BORLAND ABSTRACT COMPANY
Titles Insured by Lawyers Title Insurance Corp.
Tel. 793-9555
Abstracts—Escrows—Title Insurance
208 S. Michigan Av.

1905—OUR 63rd YEAR—1968

MOVING **WORLD-WIDE SERVICE**

CALL
793-8000

PACKING
CRATING
SHIPPING

STORAGE **RENT-A-TRUCK**

GARBER

BUICK - OPEL	PONTIAC - CADILLAC
315 W. GENESEE AV.	5155 STATE ST.
752-4142	752-8121

Our 97th Year OLDEST AND LARGEST BANK IN SAGINAW *Established 1871*

SECOND NATIONAL BANK

CAPITAL $5,000,000 **OF SAGINAW** SURPLUS $5,000,000

Member of Federal Reserve System and F.D.I.C.

10 OFFICES FOR YOUR CONVENIENCE ★ FREE PARKING AT EACH

Genesee and Washington, 101 N. Washington Ave.—PLeasant 5-3411 ● Arthur D. Eddy Office, 2521 N. Washington—PLeasant 5-3411 ● West Side Office, Court and Hamilton, 400 Court—755-8159 ● Atwater Office, Atwater at Washington—PLeasant 5-3411 ● South Side Office, S. Washington and Center, 229 Center—PLeasant 5-3321 ● Bridgeport Office, 6093 Dixie Hwy., Bridgeport, Mich.—PLeasant 5-3411 ● Fairgrounds Office, 2815 E. Genesee—PLeasant 4-8674 ● Center Rd. Office, 2060 N. Center Road—PLeasant 5-3411 ● State St. Office, 3446 State—SWift 2-1588 ● Bay-Shattuck Road Office, 3061 Bay Road—PLeasant 5-3411

Saginaw Savings

AND LOAN ASSOCIATION

THRIFT AND HOME FINANCING SERVICE

FEDERAL HOME LOAN BANK SYSTEM — MEMBER

SAVINGS AND LOAN INSURANCE CORPORATION — INSURED

MICHIGAN AVE. OFFICE
219 S. MICHIGAN AV.
TEL. 793-9600

STATE ROAD OFFICE
4815 STATE RD.
TEL. SWift 2-8701

GRATIOT ROAD OFFICE
5145 GRATIOT ROAD
TEL. SWift 3-4944

ALMA OFFICE
211 W. CENTER
TEL HObart 3-2156

FRANKEMUTH OFFICE
111 N. MAIN
TEL. 652-6181

5¼% DIVIDEND ON $10,000 - 6 MONTHS SAVINGS CERTIFICATES

4½% DIVIDEND ON REGULAR PASSBOOK ACCOUNTS

5% DIVIDEND ON $1,000 - 6 MONTHS SAVINGS CERTIFICATES

We Trade, Sell, Buy, Build, Appraise Real Estate

★ BEST BUY ★

BOB BEETS and Associates

RENTALS

PLeasant 4-4421

RESIDENTIAL — BUSINESS — FARM SALES — PROPERTY MANAGEMENT

COMMERCIAL AND INDUSTRIAL PACKAGES ASSEMBLED

ROBERT W. BEETS, Real Estate Broker **1410 PHELON**

CARROLLTON PAVING CO.

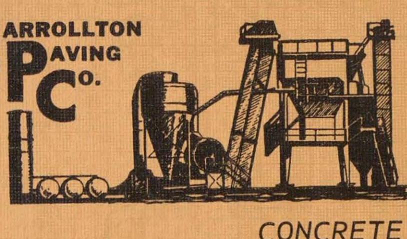

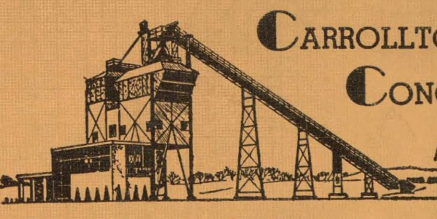

CARROLLTON CONCRETE MIX INC.

CONCRETE - ASPHALT - PAVING

OFFICE — 752-7139 **2924 CARROLLTON RD. (WEST SIDE)**

MICHIGAN NATIONAL BANK
TELEPHONE 753-4461
501 LAPEER AV AT JEFFERSON AV.

Saginaw Dodge, Inc.

Authorized Dodge Automobiles And Trucks
Sales And Service

CHARGER
MONACO
POLARA
CORONET
DART

Dodge Job Rated Trucks

Always Bargains In Used Cars And Trucks

Complete Body - Fender And Painting Work

Insurance Repairs

Towing Service

Parts Sales And Service

Wholesale - Retail

Buy With Confidence

Complete Satisfaction Guaranteed
5 Years - 50,000 Miles

Service Hours: 7:30 - 5 Daily - Noon Sat.
Sales Room Open Mon., Wed. And Fri. Til 9 P.M.

2063 N. Niagara, Between Genesee And Davenport

Call 752-8168

John "O" Schmidt Realty
2125 Bay Street
Saginaw, Michigan

John "O" Schmidt Realty
2125 Bay Street
Saginaw, Michigan

John "O" Schmidt Realty
2125 Bay Street
Saginaw, Michigan

J. GEO. FISCHER & SONS INC.

Wholesale Distributors

Electrical Equipment And Supplies

ALLEN-BRADLEY MOTOR CONTROLS
APPLETON FITTINGS AND SPECIALTIES
BRYANT WIRING DEVICES
BUSSMANN FUSES AND FUSETRONS
CHROMALOX HEATING EQUIPMENT
CROUSE-HINDS CONDULETS AND LIGHTING
DENISON LOXSWITCHES
EMERSON RESIDENTIAL LIGHTING AND FANS
JEFFERSON ELECTRIC TRANSFORMERS AND BALLASTS
LIGHTOLIER RESIDENTIAL LIGHTING
LINE MATERIAL DISTRIBUTION EQUIPMENT
MICRO PRECISION SWITCHES
RELIANCE, REEVES AND MASTER APPARATUS AND PARTS
REPUBLIC STEEL RIGID AND THINWALL CONDUIT
SQUARE D SWITCHES, PANELS AND BUS DUCT
SYLVANIA FIXTURES AND LAMPS
THOMAS & BETTS ELECTRICAL FITTINGS

Telephone 752-4181

2115 RUST AV., EAST SIDE

"Vital Information at Your Fingertips"--The City Directory

"A Real Necessity in Every Office"--The City Directory

1967

JANUARY

S	M	T	W	T	F	S
1	2	3	4	5	6	7
8	9	10	11	12	13	14
15	16	17	18	19	20	21
22	23	24	25	26	27	28
29	30	31				

FEBRUARY

S	M	T	W	T	F	S
			1	2	3	4
5	6	7	8	9	10	11
12	13	14	15	16	17	18
19	20	21	22	23	24	25
26	27	28				

MARCH

S	M	T	W	T	F	S
			1	2	3	4
5	6	7	8	9	10	11
12	13	14	15	16	17	18
19	20	21	22	23	24	25
26	27	28	29	30	31	

APRIL

S	M	T	W	T	F	S
						1
2	3	4	5	6	7	8
9	10	11	12	13	14	15
16	17	18	19	20	21	22
23	24	25	26	27	28	29
30						

MAY

S	M	T	W	T	F	S
	1	2	3	4	5	6
7	8	9	10	11	12	13
14	15	16	17	18	19	20
21	22	23	24	25	26	27
28	29	30	31			

JUNE

S	M	T	W	T	F	S
				1	2	3
4	5	6	7	8	9	10
11	12	13	14	15	16	17
18	19	20	21	22	23	24
25	26	27	28	29	30	

JULY

S	M	T	W	T	F	S
						1
2	3	4	5	6	7	8
9	10	11	12	13	14	15
16	17	18	19	20	21	22
23	24	25	26	27	28	29
30	31					

AUGUST

S	M	T	W	T	F	S
		1	2	3	4	5
6	7	8	9	10	11	12
13	14	15	16	17	18	19
20	21	22	23	24	25	26
27	28	29	30	31		

SEPTEMBER

S	M	T	W	T	F	S
					1	2
3	4	5	6	7	8	9
10	11	12	13	14	15	16
17	18	19	20	21	22	23
24	25	26	27	28	29	30

OCTOBER

S	M	T	W	T	F	S
1	2	3	4	5	6	7
8	9	10	11	12	13	14
15	16	17	18	19	20	21
22	23	24	25	26	27	28
29	30	31				

NOVEMBER

S	M	T	W	T	F	S
			1	2	3	4
5	6	7	8	9	10	11
12	13	14	15	16	17	18
19	20	21	22	23	24	25
26	27	28	29	30		

DECEMBER

S	M	T	W	T	F	S
					1	2
3	4	5	6	7	8	9
10	11	12	13	14	15	16
17	18	19	20	21	22	23
24	25	26	27	28	29	30
31						

1968

JANUARY

S	M	T	W	T	F	S
	1	2	3	4	5	6
7	8	9	10	11	12	13
14	15	16	17	18	19	20
21	22	23	24	25	26	27
28	29	30	31			

FEBRUARY

S	M	T	W	T	F	S
				1	2	3
4	5	6	7	8	9	10
11	12	13	14	15	16	17
18	19	20	21	22	23	24
25	26	27	28	29		

MARCH

S	M	T	W	T	F	S
					1	2
3	4	5	6	7	8	9
10	11	12	13	14	15	16
17	18	19	20	21	22	23
24	25	26	27	28	29	30
31						

APRIL

S	M	T	W	T	F	S
	1	2	3	4	5	6
7	8	9	10	11	12	13
14	15	16	17	18	19	20
21	22	23	24	25	26	27
28	29	30				

MAY

S	M	T	W	T	F	S
			1	2	3	4
5	6	7	8	9	10	11
12	13	14	15	16	17	18
19	20	21	22	23	24	25
26	27	28	29	30	31	

JUNE

S	M	T	W	T	F	S
						1
2	3	4	5	6	7	8
9	10	11	12	13	14	15
16	17	18	19	20	21	22
23	24	25	26	27	28	29
30						

JULY

S	M	T	W	T	F	S
	1	2	3	4	5	6
7	8	9	10	11	12	13
14	15	16	17	18	19	20
21	22	23	24	25	26	27
28	29	30	31			

AUGUST

S	M	T	W	T	F	S
				1	2	3
4	5	6	7	8	9	10
11	12	13	14	15	16	17
18	19	20	21	22	23	24
25	26	27	28	29	30	31

SEPTEMBER

S	M	T	W	T	F	S
1	2	3	4	5	6	7
8	9	10	11	12	13	14
15	16	17	18	19	20	21
22	23	24	25	26	27	28
29	30					

OCTOBER

S	M	T	W	T	F	S
		1	2	3	4	5
6	7	8	9	10	11	12
13	14	15	16	17	18	19
20	21	22	23	24	25	26
27	28	29	30	31		

NOVEMBER

S	M	T	W	T	F	S
					1	2
3	4	5	6	7	8	9
10	11	12	13	14	15	16
17	18	19	20	21	22	23
24	25	26	27	28	29	30

DECEMBER

S	M	T	W	T	F	S
1	2	3	4	5	6	7
8	9	10	11	12	13	14
15	16	17	18	19	20	21
22	23	24	25	26	27	28
29	30	31				

1969

JANUARY

S	M	T	W	T	F	S
			1	2	3	4
5	6	7	8	9	10	11
12	13	14	15	16	17	18
19	20	21	22	23	24	25
26	27	28	29	30	31	

FEBRUARY

S	M	T	W	T	F	S
						1
2	3	4	5	6	7	8
9	10	11	12	13	14	15
16	17	18	19	20	21	22
23	24	25	26	27	28	

MARCH

S	M	T	W	T	F	S
						1
2	3	4	5	6	7	8
9	10	11	12	13	14	15
16	17	18	19	20	21	22
23	24	25	26	27	28	29
30	31					

APRIL

S	M	T	W	T	F	S
		1	2	3	4	5
6	7	8	9	10	11	12
13	14	15	16	17	18	19
20	21	22	23	24	25	26
27	28	29	30			

MAY

S	M	T	W	T	F	S
				1	2	3
4	5	6	7	8	9	10
11	12	13	14	15	16	17
18	19	20	21	22	23	24
25	26	27	28	29	30	31

JUNE

S	M	T	W	T	F	S
1	2	3	4	5	6	7
8	9	10	11	12	13	14
15	16	17	18	19	20	21
22	23	24	25	26	27	28
29	30					

JULY

S	M	T	W	T	F	S
		1	2	3	4	5
6	7	8	9	10	11	12
13	14	15	16	17	18	19
20	21	22	23	24	25	26
27	28	29	30	31		

AUGUST

S	M	T	W	T	F	S
					1	2
3	4	5	6	7	8	9
10	11	12	13	14	15	16
17	18	19	20	21	22	23
24	25	26	27	28	29	30
31						

SEPTEMBER

S	M	T	W	T	F	S
	1	2	3	4	5	6
7	8	9	10	11	12	13
14	15	16	17	18	19	20
21	22	23	24	25	26	27
28	29	30				

OCTOBER

S	M	T	W	T	F	S
			1	2	3	4
5	6	7	8	9	10	11
12	13	14	15	16	17	18
19	20	21	22	23	24	25
26	27	28	29	30	31	

NOVEMBER

S	M	T	W	T	F	S
						1
2	3	4	5	6	7	8
9	10	11	12	13	14	15
16	17	18	19	20	21	22
23	24	25	26	27	28	29
30						

DECEMBER

S	M	T	W	T	F	S
	1	2	3	4	5	6
7	8	9	10	11	12	13
14	15	16	17	18	19	20
21	22	23	24	25	26	27
28	29	30	31			

Polk's

SAGINAW

(SAGINAW COUNTY, MICH.)

CITY DIRECTORY

1968

754-5824
5/14

Including Carrollton

John "O" Schmidt Realty
2125 Bay Street
Saginaw, Michigan

CONTAINS:

- Buyers' Guide and a complete classified business directory
- Alphabetical directory of business concerns and private citizens
- Complete street and avenue guide, including a list of householders, and occupants of office buildings and other business places. Telephone numbers and zip codes are included.
- Numerical telephone directory

PLUS

Useful and interesting information about the city

PRICE $70.00

Directory Library
for free use of Public at
Chamber of Commerce

R·L·POLK & CO.
PUBLISHERS
Polk Building • 431 Howard Street, Detroit, Michigan 48231
Member Association of North American Directory Publishers
Copyright, 1968, by R. L. Polk & Co.

aNa
DP*
1898

Excerpt from Section 104, Title 17 United States Code Annotated

WILLFUL INFRINGEMENT FOR PROFIT.—Any person who willfully and for profit shall infringe any copyright secured by this title, or who shall knowingly and willfully aid or abet such infringement, shall be deemed guilty of a misdemeanor, and upon conviction thereof shall be punished by imprisonment for not exceeding one year or by a fine of not less than $100 nor more than $1,000, or both, in the discretion of the court.

PUBLISHERS NOTE

The information in this Directory is gathered by an actual canvass and is compiled in a way to insure maximum accuracy.

The publishers cannot and do not guarantee the correctness of all information furnished them nor the complete absence of errors or omissions, hence no responsibility for same can be or is assumed.

The publishers earnestly request the bringing to their attention of any inaccuracy so that it may be corrected in the next edition of the directory.

R. L. POLK & CO., INC., Publishers

*Association of North American Directory Publishers

INTRODUCTION AND GENERAL INDEX

R. L. POLK & CO., publishers of more than 1,400 city, county, state and national Directories, present to subscribers and the general public, this, the 1968 edition of the Saginaw City Directory, which also includes Carrollton.

Confidence in the growth of Saginaw's industry, population and wealth, and in the advancement of its civic and social activities, will be maintained as sections of this Directory are consulted, for the Directory is a mirror truly reflecting Saginaw to the world.

The enviable position occupied by R. L. POLK & CO.'S Directories in the estimation of the public throughout the country, has been established by rendering the best in Directory service. With an unrivaled organization, and having had the courteous and hearty co-operation of the business and professional men and residents, the publishers feel that the result of their labors will meet with the approval of every user, and that the Saginaw Directory will fulfill its mission as a source of authentic information pertaining to the community.

Four Major Departments

The four major departments are arranged in the following order:—

I. THE BUYERS' GUIDE constitutes the first major department of the Directory, printed on yellow paper. In the first section of this department, grouped under appropriate headings, are included the advertisements and business cards of firms and individuals desiring to make a complete presentation of their products or services. Following this is the Classified Business section, which embraces a list of the names and addresses of all business and professional concerns of the community, arranged in alphabetical order under appropriate headings—a catalog of all the activities of the community. The Buyers' Guide represents reference advertising at its best, and merits the attention of all buyers and sellers seeking sources of supply or markets for goods. In a busy and diversified community like Saginaw, the necessity of having this kind of information up-to-date and always immediately available, is obvious. The Directory is the common intermediary between buyer and seller, and plays an important role in the daily activities of the commercial, industrial and professional world.

II. THE ALPHABETICAL LIST OF NAMES of residents and business and professional concerns, is the second major department, printed on white paper. This is the only record in existence that aims to show the name, marital status, occupation and address of each adult resident of Saginaw and Carrollton, and the name, official personnel, nature and address of each firm and corporation.

III. THE DIRECTORY OF HOUSEHOLDERS, INCLUDING STREET AND AVENUE GUIDE is the third major department, printed on green paper. In this section the numbered streets are arranged in numerical order, followed by the named streets in alphabetical order; the numbers of the residences and business concerns are arranged in numerical order under the name of each street, and the names of the householders and concerns are placed opposite the numbers. The names of the intersecting streets appear at their respective crossing points on each street. Special features of this section are the designation of owner occupied homes, the listing of telephone numbers and Zip Code numbers.

IV. THE NUMERICAL TELEPHONE DIRECTORY is the fourth major department, printed on blue paper.

Municipal Publicity

The Directory reflects the achievements and ambitions of the city, depicting in unbiased terms what it has to offer as a place of residence, as a business location, as a manufacturing site and as an educational center. To broadcast this information, the publishers have placed copies of this issue of the Directory in Directory Libraries, where they are readily available for free public reference, and serve as perpetual and reliable advertisements of Saginaw.

The Saginaw Directory Library

Through the courtesy of the publishers of the Saginaw City Directory, a Directory Library is maintained in the offices of the Greater Saginaw Chamber of Commerce, for free reference by the general public. This is one of more than 1,000 Directory Libraries installed in cities and towns throughout the United States, Canada and Puerto Rico by members of the Association of North American Directory Publishers, under whose supervision the system is operated.

The publishers appreciatively acknowledge the recognition by those progressive business and professional men who have demonstrated their confidence in the City Directory as an advertising medium, with assurance that it will bring a commensurate return.

R. L. POLK & CO.,
Publishers.

INDEX TO ADVERTISERS

Page numbers below refer to the Buyers' Guide Section

		Page
Alexander Ed Oil Co Inc	right side lines and	26
Andersen Sand & Gravel Co	left bottom lines and	12
Art Sample Furniture Co	right side lines and	27
Aubry Cleaners & Shirt Launderers Inc	right bottom corner cards	
Barber R H Realtor	right top corner cards and	47
Barrett Advertising Co	left side lines and	55
Bearinger Office Building	left top lines and	40
Beets Bob and Associates	front cover, left side lines and	44
Bender M & Sons Inc	left top lines and	16
Bielski Donald C Real Estate	tabbed insert opposite name in Alphabetical Section, left bottom lines and	45
Borland Abstract Co	front cover, left side lines and	2
Bowling Bar of Saginaw Inc	left top corner cards and	48
Brady, Schirmer & Co	right top lines and	32
Bruno Martin Co	right side lines and	50
Burton Abstract and Title Company	right bottom lines and	3
Cameron Bros T V & Record Studio	right side lines and	57
Carman Co The	right top corner cards and	46
Carrollton Concrete Mix Inc	front cover, right top lines and	13
Carrollton Paving Co	front cover, right top lines and	13
Case W L & Co		26
Cass River Nurseries	right side lines and	40
Catholic Family Service of Saginaw	right top corner cards and	42
Catholic Weekly The	right top lines and	39
Central Foundry Division of General Motors Corp	left side lines	
Cochran Jim Real Estate	left top lines and	46
Community State Bank of St Charles The	right bottom lines and	10
Cook Charles Realtor	back cover, left top lines and	46
Davis Cartage Co	right bottom corner cards and	11
Dioceses of Saginaw Chancery	right top corner cards and	12
Draper Chevrolet Co	bottom edge, right side lines and	4
Duff Barney Agency	right side lines and	30
Dunn-Tile Block & Supply Co	right side lines and	11
Eaton Yale & Towne Inc Eaton Saginaw Division	left bottom lines and	3
Edward's Mens Shops Inc	left top corner cards and	37
Emery Rex A	right top lines	
Erich Shell Service	right top corner cards and	53
Ferguson Insurance Agency	right top corner cards and	32
Ferris Bros	right side lines and	59
First Savings and Loan Association	back cover and right top lines	
Fischer J Geo & Sons Inc	right side lines and	B
Fischer Walter E Plumbing & Heating	left side lines and	43
Flack-Pennell Co	left top corner cards and	28
Foerster Ivan General Contractors	right side lines and	14
Frank's Nursery Sales Inc	left side lines and	40
Frankenmuth State Bank	back cover, right bottom lines and	10
Furstenberg-Braun Lumber Co	left top lines and	35
Garber Buick Co	front cover and	6
Garber Pontiac-Cadillac Inc	front cover and	6
Gately Co The	left side lines	
General American Film Co	right bottom corner cards and	25
General Motors Corp - Saginaw Malleable Iron Plant (Central Foundry Division)	left side lines	
Gerity Broadcasting Co		56
Graft E W Construction Co Inc		16
Grant Grocer Co The	right side lines and	25
Great-West Life Assurance Co	right side lines and	32
Gremel Howard Insurance Agency	back cover, right side lines and	32
Hanson F J	left side lines and	12
Harris & Fischer Iron Works Inc	right side lines	
Heineman J R & Sons Inc		14

		Page
Hendrick R C & Son Inc	left top lines and	14
Henry Electric Co	left side lines and	23
Hoffman's Drug Store	left top corner cards and	22
International Union United Automobile Aerospace and Agricultural Implement Workers of America Region I-D (UAW-AFL-CIO)	left side lines	
Ippel J W Co The	left top lines and	22
J & B Car Wash	right side lines and	11
Jansen's Nursery & Garden Center		34
Kelly Services	front edge and	24
Kirby Vacuum Center of Tri-City	left top corner cards and	3
Laborers Local 1098 Laborers International Union of North America	right side lines and	41
LaCross Glass Inc	right top corner cards and	27
Lake Huron Credit Union	right top corner cards and	34
Lee's Restaurant and Grocery	left top corner cards and	49
Leidlein G J Insurance Agency Inc	left top lines and	33
Le Roy's Jewelry	left top corner cards and	34
Lighthouse Electric Co	right bottom corner cards and	23
Lynes Ed & Sons Inc	right bottom corner cards and	11
MacArthur Roofing & Sheet Metal Co	right top corner cards and	50
Maday Construction	back cover, right side lines and	17
Maddy Music Co	left top corner cards and	39
Mahar Ralph J Contractor	right bottom lines and	14
Manufacturers Life Insurance Co The	left side lines and	30
Marb & Kenel Inc		18
Marxer Benjamin J Realtor	left side lines and	47
McArn Glynn J Real Estate	right bottom corner cards and	46
McCorkle Oil Co Inc		25
McKee Duncan Inc	left side lines and	48
Means Stamping Co	right top corner cards and	37
Mechanics & Company	right top corner cards and	54
Meyer Adam & Sons	left top corner cards and	42
Michigan National Bank	lip margins	
Miller C M Electric		23
Milne Bros Inc	right side lines and	39
Miméo By Maggie	back cover, right top lines and	53
Montgomery Ward & Co	right top lines and	19
Moose Lodge No 82	right top corner cards and	40
Morley Brothers	right bottom lines	
Nickodemus John H & Sons Inc	left side lines and	26
Ohio National Life Insurance Co The	left bottom lines and	31
Pochelon Inc	right side lines and	7
Polzin W J Draperies	left side lines and	22
Potter Street Billiards	right bottom corner cards and	48
Pumford Alfred & Sons Inc		15
Radewahn Clarency Agency	top edge, right side lines and	33
Reichle Supply Co		43
Reinbold Albert T Realtor	right bottom corner cards and	47
Reitz Funeral Home	right side lines and	26
Reo-Mack Sales & Service Co	left side lines and	58
Rodarte Builders Inc	back cover, right top lines and	10
Saginaw Dodge Inc	right bottom lines, A and	5
Saginaw Machine & Tool Company	right top corner cards	
Saginaw Malleable Iron Plant	left side lines	
Saginaw Paint Mfg Co	right bottom lines and	42
Saginaw Rock Products Co	right top lines	
Saginaw Savings and Loan Association	front cover, left top lines and	51
Saginaw Valley Book Store	right bottom corner cards and	48
Saint Joseph Saginaw Federal Credit Union	left top corner cards and	18
Saint Luke's Hospital	right top lines and	27
Schemm George Agency	left side lines, Y and	29
Schmelzer Colonial Shop Inc		27
Schmidt John "O" Realty Inc	right top corner cards and	47
Scientific Brake & Equipment Co		58
Sears, Roebuck and Co		20
Second National Bank of Saginaw	front cover, tabbed insert preceding Street Guide and	8
Seemann & Peters Inc		43
Severance Tool Industries Inc	right side lines and	36

		Page
Shields Body Shop	left side lines and	7
Shively Bros Inc	right top corner cards and	28
Snider F R Associates	right bottom corner cards and	33
Spence Brothers	left bottom lines and	15
Sports Take Out	right bottom corner cards and	50
Stevens Moving & Storage	front cover, left top lines and	38
Teamsters, Chauffeurs, Warehousemen & Helpers Local Union No 486	left bottom lines	
Timber Town Lanes	insert tabbed Donald C Bielske Real Estate and	45
Uhl Margaret M Secretarial Service	backbone, right top lines and	52
United Automobile Workers of America Chevrolet Transmission Local No 467 (AFL-CIO)	left top corner cards and	41
United Automobile Workers of America Saginaw Steering Gear Local 699 (AFL-CIO)	right top corner cards and	41
United Dairy & Bakery Workers Local No 87 (AFL-CIO)	left top corner cards and	41
Valley National Bank	tabbed insert, right bottom lines and	9
Van Aucken-Graebner-Mason Inc	left side lines and	31
W N E M - FM- T V 5	left top lines and	56
Wanigas Federal Credit Union	left top corner cards and	18
Waters Agency Inc	right side lines and	33
Wenzel's Marathon Service	left top corner cards and	53
West Side Collision Service	right side lines and	7
Wickes Corporation The	right side lines and	37
Wiechmann Wm C Co	right side lines, X and	21
Wieck Dale-Photographer	right top corner cards and	42
Wimpy's Automatic Transmission Service	left top corner cards and	58

☆ ☆ ☆

SAGINAW

"THE HUB OF NORTHERN MICHIGAN"

City of Diversified Industry
Center of Agriculture
Gateway to Michigan's Vacation Land

(Courtesy Greater Saginaw Chamber of Commerce)

Area—17.23 square miles.

Altitude—581 feet above sea level.

Climate—Mean annual temperature 48.5 degrees F.; average annual rainfall, 24.9 inches.

Parks and Recreation—Saginaw has several parks including beautiful Hoyt Park which is a natural bowl with excellent lighting for baseball in season and is used for winter sports. Ojibway Island is a beautiful picnic ground with tables, stoves, and recreational facilities. Other areas are being developed to keep step with the growing population, one of which is Wickes Park, a beautiful river-front park including picnic facilities and recreational equipment. The City's recreational program offers many activities for youth and adults and a year around supervised recreational program which includes lighted softball and hardball diamonds, tennis courts, municipal swimming pools and winter sports.

Financial Data—5 banks: Second National Bank of Saginaw, with 9 branches; Michigan National Bank; Valley National Bank; First Savings & Loan Assn.; Saginaw Savings & Loan Assn; Community State Bank (Shields); Frankenmuth State Bank.

Churches—Over 100, representing all denominations.

Real Estate—Approximately 29,300 dwelling units: 65.5% owner occupied.

Industry—The many industries producing diversified major products insure to the manufacturer and worker both a stable labor supply and demand. Products manufactured in Saginaw and distributed throughout the world are aluminum; bronze; grey iron and malleable iron castings; steel forgings; automotive and aviation parts; baking and confectionery equipment and machinery; bean pickers; blue print machines; boilers and tanks; bottled beverages; bricks and concrete blocks; caskets; chemicals; cleaning compounds and soaps; conveying systems; corsets and girdles; fertilizer; food and meat products; gears; graphite and graphite lubricants; motor brushes and bearings; truck bodies; iron and steel fabricated products; mattresses; medicines; metal stampings; mobile homes; paint; paper boxes; plastic products; rules; tapes; machinists tools; precision measuring equipment; small tools; machine tools; sugar; wash boards and ironing tables; wash tubs; window shades; shade rollers and venetian blinds; power and manual steering gears. These products and many more make Saginaw a city of diversified industry.

Trade Area—Retail outlets some of the finest stores in Northeastern Michigan serving a radius of 50 miles. Wholesale area embraces northeast portion of Lower Peninsula.

Newspapers—1 daily and Sunday and 4 weeklies.

Radio Stations—3, also 2 T V stations.

Hotels—The Hotels in the area insure adequate accommodations and excellent convention facilities.

Motels—Several ultra modern motels are within easy access to the city.

Railroads—3: Chesapeake & Ohio, New York Central and Grand Trunk Western.

Highways—Interstate 75 (Expressway); State 13, 46, 47, 81 and 84.

Airports—1 private operated, 1 municipal, and the Tri-City Airport, fourth largest in the state, with 3 runways over 5,000 feet and a new \$1.6 million Terminal Building, included with which are motel and restaurant facili-

ties. Commercial service for Saginaw, Bay City and Midland, the cities operating the Tri-City Airport. Two of the major airlines serving Tri-City Airport have jet service. 150,000 passengers use the Airport annually.

Aerial View, Saginaw East Side Business District

Amusements—Largest auditorium in city seats 2,800 persons, moving-picture theatres, drive-in theatres; golf courses, public swimming pools; Little Theatre, museum. A huge new $6.5 million civic center complex is planned, and is expected to be in operation by late 1969.

Medical Care—There are four modern hospitals within the City, all of which are continuously expanding their facilities. A Veterans Administration Hospital and Saginaw County Hospital are also located adjacent to the City. There are numerous private medical buildings, clinics, and doctors offices.

Education—Both the public and parochial school systems are constantly adding classrooms to meet the increasing enrollments. The public school system has two senior high schools, one technical high school, five junior high schools, and 26 elementary schools. The parochial schools (Catholic) are seven high schools and five elementary schools. The Lutheran schools are one high school and seven elementary schools. Delta Junior College and Saginaw Valley College, a newly opened four-year institution, offer the area well balanced education facilities. There is also a business school.

City Statistics—City Government—City Manager, with 9 councilmen elected at large. The Fire Department is equipped with all the modern apparatus, adequately staffed and rated among the best in the State. Police Department is well trained and manned to give excellent police protection.

Water Supply—Is pumped approximately 70 miles from Lake Huron. It is unusually soft (3.5 grains per gallon) and very palatable. From this source an adequate supply is assured. Disposal System - A $8,000,000 disposal system provides complete sewage disposal. City Plan - Of comprehensive nature, provides for future streets, sewers, zoning, transportation, recreation, civic center, school sites, and flood control.

General View of the City

Saginaw is a well-built modern city with beautiful school buildings, parks, playgrounds and residential sections. About 65.5% of the families own their homes.

Saginaw is the business gateway of northeastern Michigan, located in Saginaw County, on Saginaw River, 93 miles north of Detroit, and 15 miles from Saginaw Bay, on Lake Huron. It is the rich, active, trade and banking center of a prosperous industrial and agricultural territory.

The present city of Saginaw was founded in 1890 by the consolidation of Saginaw City and East Saginaw, on opposite sides of the Saginaw River. Saginaw City was settled in 1822, and East Saginaw was laid out by New York capitalists in 1849. The two cities for years were the center of the nation's lumber industry. Saginaw is situated 581 feet above sea level and has an area of 11,024 acres, or 17.23 square miles.

Population	City	County
1900	42,345	81,222
1910	50,510	89,290
1920	61,903	100,286
1930	80,715	120,717
1940	82,794	130,468
1950	92,918	153,515
1960	98,265	190,752
1964	100,600	196,000
1965	101,300	202,000
1966	101,600	202,600

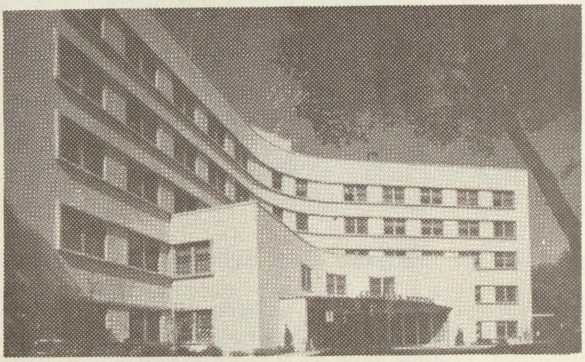

St. Luke's Hospital

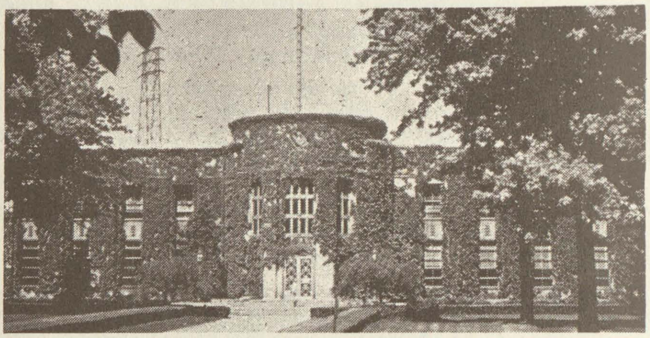

Saginaw City Hall

From every standpoint Saginaw is a good city in which to live and make a living. The recreational facilities, all within the city limits, includes parks, playgrounds, swimming and wading pools, full-time recreation centers with programs of recreation under the supervision of a staff of competent directors.

The city provides the best education facilities possible with 26 grade school locations, five junior high schools and two senior high schools and one technical high school. The parochial schools (Catholic) are seven high schools and five elementary schools. The Lutheran Schools are one high school and seven elementary schools. There is also a business school.

Parking—is provided for by metered curb spaces, off street lots, garages and a triple deck parking structure. Every office or store in the primary districts is two blocks or less from a parking lot.

Saginaw has progressed rapidly in the construction of new public buildings and facilities. Since 1950 two new hospitals have been dedicated, several new medical buildings opened, and several schools completed, together with a number of school building expansions. A new east side high school was completed in 1954 at a cost of over $4,000,000. Also a number of churches have been newly built or remodeled.

The Saginaw Community Chest, a federation of 24 social service organizations, is supported through the one annual United Chest Campaign, which also raises funds for the Red Cross and 33 other agencies, most belonging to the County units of the State United Health and Welfare Fund. In 1951 the Council of

Community Services replaced the old Social Planning Council. Sixty-nine local, civic, professional, labor and social service organizations participate in health, welfare and recreational planning through the council.

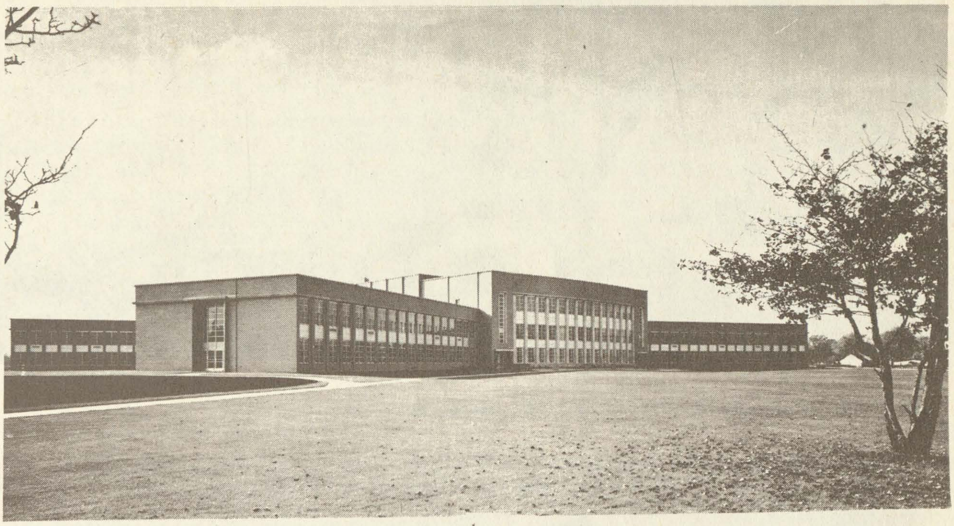

Saginaw High School

Chamber of Commerce Building

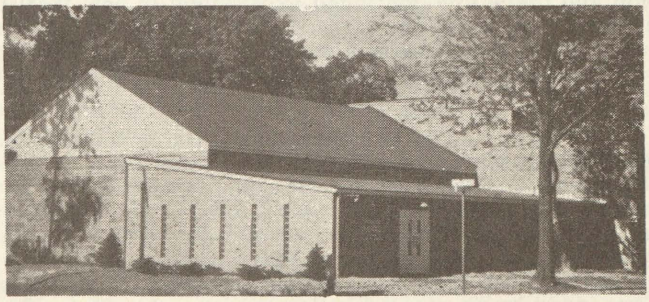

Pit and Balcony Theatre

The city has over 100 churches and missions; several theatres; many clubs with buildings; a daily newspaper, published evenings and Sundays, with a local circulation in excess of 60,000; three radio stations, and two television stations.

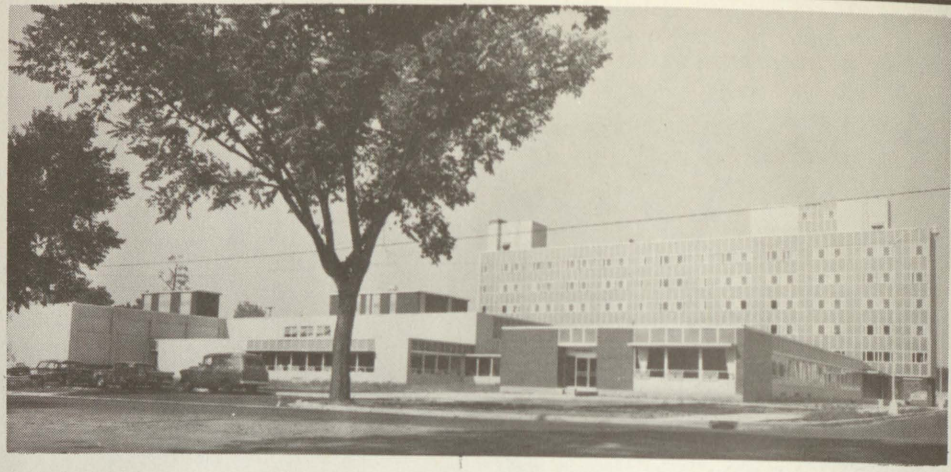

Y. M. C. A.

Hotel Bancroft

Saginaw's Tri-City Airport, operated jointly by the City of Saginaw, City of Midland and Bay County, built under the direction of the U. S. Department of Commerce, has made necessary provisions for aviation, including a new Terminal with dining facilities, an Instrument Landing System, two companies with charter facilities, car rentals, air freight service, Cessna & Piper Aircraft Sales, lighting system, hangars, fuel supply, etc. An F. A. A. Control Tower is now in operation and there are continued expansions in new facilities which will benefit air travelers using the airport. Jet service was inaugurated by both airlines on April 28th and by mid summer 90% of all flights will be by jet. Tri-City Airport is located twelve miles northwest of the city on two paved highways.

Saginaw is the center of the fertile Saginaw River Valley, one of the finest agricultural districts in Michigan, often referred to as the "Garden Spot of Michigan." The county ranks fourth in Michigan as a producer of cash farm crops which include beans, wheat and sugar beets. There are large elevators for adequate storage of the beans and wheat and the local sugar factory refines 42,000,000 pounds annually. The Saginaw Fair, largest county fair east of the Rockies, features the most complete agriculture show in the Midwest. Farm crop exhibits exceeded by no other fair in amount and variety. Seven big days and nights, beginning the Sunday following Labor Day.

Saginaw is a premier industrial location in the central portion of lower Michigan. Its prosperity is founded upon bed rock. The city's history includes a great lumber boom, this having been known at one time as the lumber capital of the world. In 1882 the Saginaw production amounted to 1,011,274,605 feet of lumber and 295,046,500 wooden shingle pieces. Saginaw now has a well rounded economy, including diversified agriculture, industry and commerce. It is well

located for additional industrial expansion.

Labor conditions are remarkably good, living facilities are adequate, and splendid transportation is afforded through three railroad systems, waterways, and a network of concrete highways.

Saginaw has a reputation for being a friendly city with the latch string always out and the visitor always welcome. Saginaw also beckens new business and industry. It has much to offer newcomers in its varied and stable employment, as well as commercial and professional opportunities.

Labor—There is an abundant supply of capable, intelligent labor, both male and female, skilled in many lines. Nearly 86% of the workers are American-born, with less than 2% illiterate. 65.5% of the families in Saginaw own the homes in which they live.

Transportation—Three great railroads enter the city - the Chesapeake & Ohio (five divisions), Grand Trunk Western and New York Central. Saginaw is noted for its ample car supply, because of its extensive railroad connections and large car-repair shops.

The Saginaw River, a direct link with the St. Lawrence Seaway, provides sufficient depth for Foreign and Great Lake Freighters serving a number of local industries.

A complete system of inter-city bus transportation adds further to the convenience of the public.

FUEL AND POWER—The super-electric power system of the Consumers Power Co. assures permanent unlimited power.

CLIMATE AND HEALTH—Saginaw is the gateway to the great summer and winter playground of northeastern Michigan, with a delightful and comfortable summer climate.

Because of the large bodies of water surrounding the peninsula of Michigan, the winters are much less severe than in neighboring states and even in nearby sections of Michigan.

Saginaw's Department of Public Health extends its activities into every phase of public health protection, including school supervision.

WATER SUPPLY—A very adequate supply of "the World's Best Water" (3.5 grains per gallon) is pumped from a choice location in Lake Huron and piped 62 miles into Saginaw's beautifully-designed water works, which is one of the finest known to the engineering field. It has a filter capacity of 25,000,000 gallons, and an average daily pumpage of 14,900,000 gallons.

BANKING AND FINANCE—Saginaw has three banks, amply serving the community and their facilities. There also are two prosperous savings and loan associations located here.

CIVIC STANDARDS—A very efficient government by council-manager form, a welfare organization supervising 24 charitable and character building agencies, splendid churches, a municipal auditorium, ample parks and playgrounds, municipal recreation leadership, women's clubs, luncheon clubs, and a Chamber of Commerce housed in its own building, represent the highest civic attainments.

Wholesale Trade

Through the Wholesale Department of the Greater Saginaw Chamber of Commerce, the wholesalers of the city have carried on a comprehensive program of trade-expansion work, advancing Saginaw's position to the fourth most important distribution center in Michigan.

For a number of years the wholesalers have been building goodwill for Saginaw, as well as developing the city's growth as a wholesale center, by conducting numerous "Good-Will Tours," traveling in automobiles to all the towns in the city's trade territory.

Much of the steady expansion in wholesale trade which has characterized Saginaw's progress can be attributed to the splendid cooperation among the members of the Wholesale Department. Saginaw has modern warehouse facilities available.

Retail Trade

The retail merchants of Saginaw have been energetic and enterprising in keeping pace with the rapidly-changing conditions in retail distribution. By

effective cooperation in the Retail Merchants Division of the Chamber of Commerce, they have been able not only to compete with other nearby centers, but have extended their trade territory far beyond its former limits.

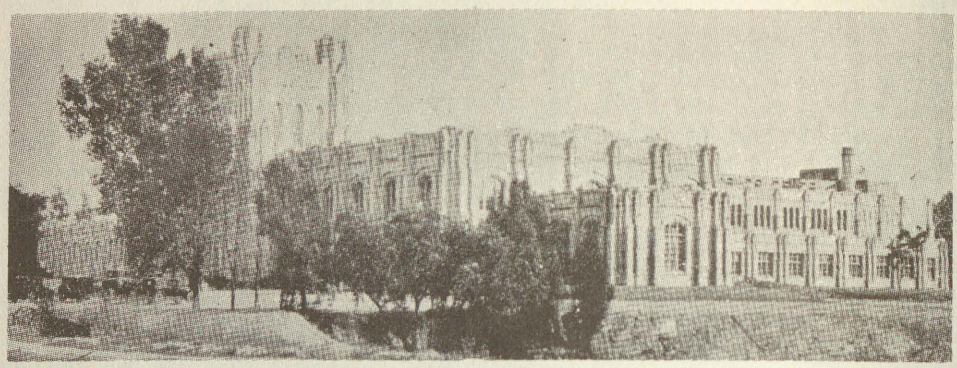

Saginaw Water Works

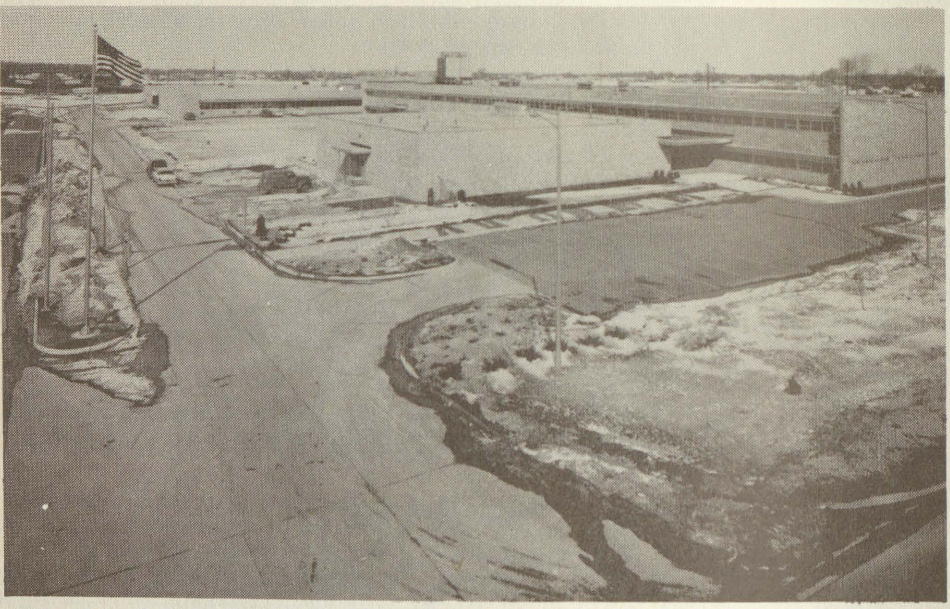

Consumers Power Service Center

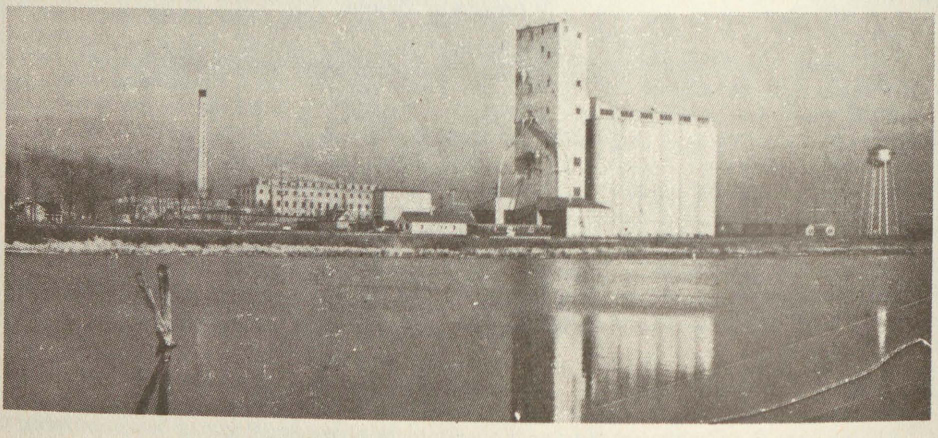

Saginaw Grain Co (Carrollton)

This division is constantly bettering retail service to its customers through the practice of truthful advertising, fair dealing, and safe-guarding the public against promiscuous soliciting and sales schemes.

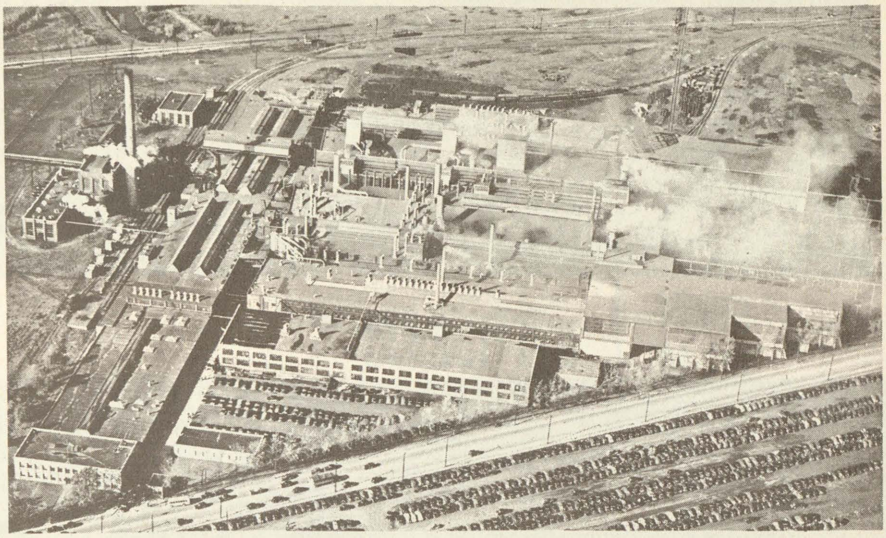

Aerial View: Chevrolet-Saginaw Foundries, General Motors Corp.

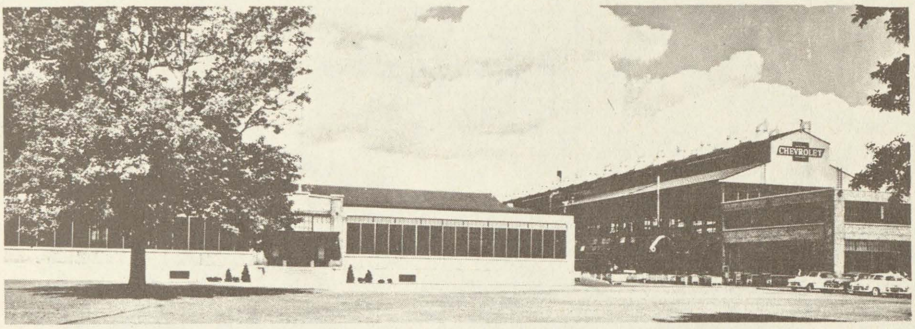

Chevrolet-Saginaw Transmission, Division, General Motors Corp

Promotion of Industry

Promotion of industry in Saginaw is carried on by the Industrial Development Committee of the Greater Saginaw Chamber of Commerce. The Industrial Division also is very active, sponsoring numerous plant tours and general meetings for its members. It also provides detailed service on many regulations affecting industry.

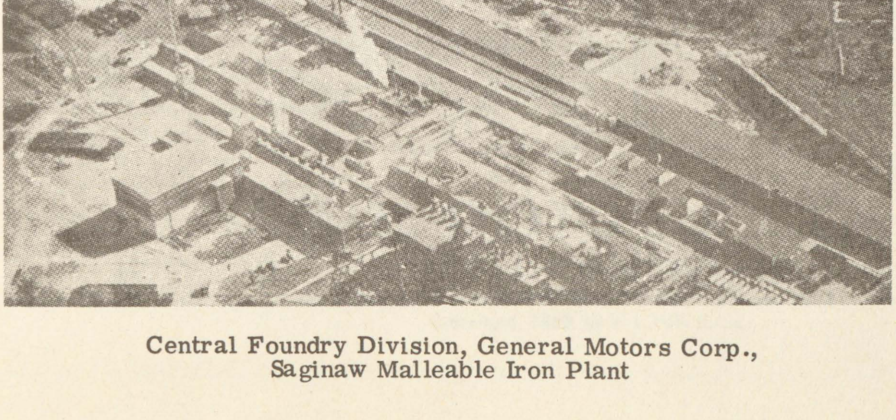

Central Foundry Division, General Motors Corp.,
Saginaw Malleable Iron Plant

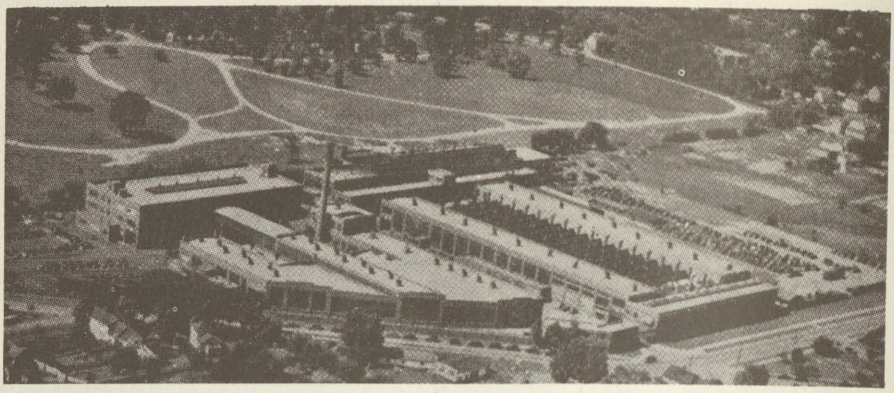

Baker Perkins, Inc

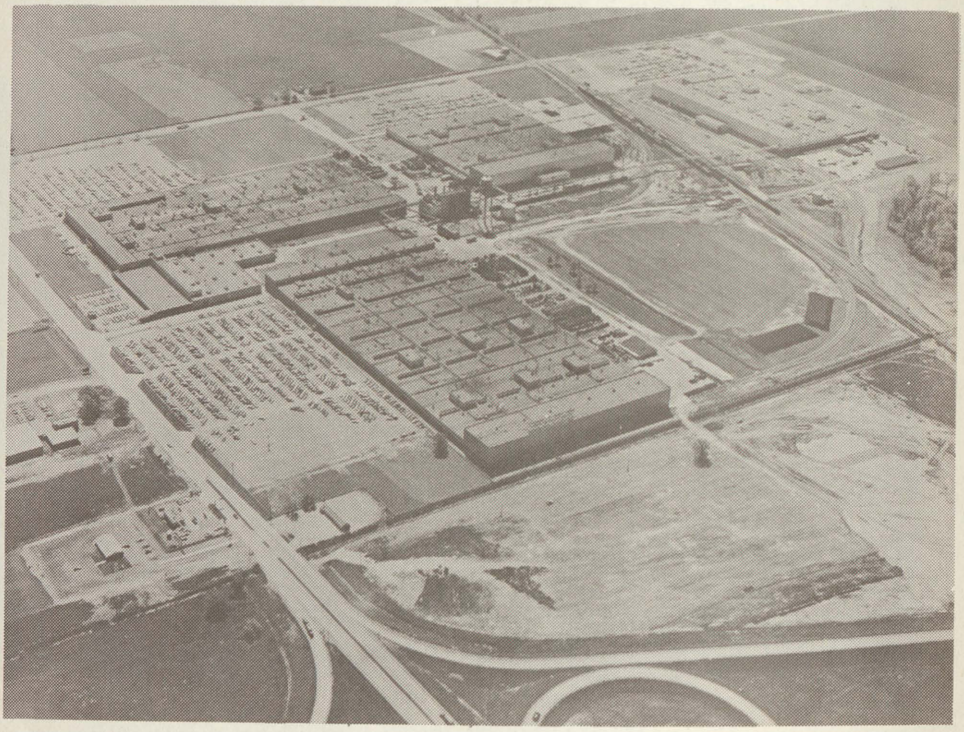

Saginaw Steering Gear, Division General Motors Corp, Plants Nos. 2 through 6.

CLASSIFIED
BUYER'S GUIDE
OF THE CITY OF
SAGINAW
MICHIGAN
1968

Including Carrollton

THE BUYERS' GUIDE CONTAINS THE ADVERTISEMENTS OF THE MORE PROGRESSIVE BUSINESS MEN AND FIRMS.

ALSO A COMPLETE CLASSIFIED BUSINESS DIRECTORY BEGINNING ON PAGE 61

R·L·POLK & CO.
PUBLISHERS
Polk Building • 431 Howard Street, Detroit, Michigan 48231
Copyright, 1968, by R. L. Polk & Co.

F. W. SMITH, *Vice President and Manager*

BORLAND ABSTRACT CO.

A Complete Title Service

A HOME OWNED COMPANY

ABSTRACTS

ESCROWS

TITLE INSURANCE

Titles Insured By

Lawyers Title Insurance Corporation

208 S. Michigan Av.

Phone 793-9555

ABSTRACTS

EVERYWHERE IN MICHIGAN
Burton
SINCE 1866
BEST KNOWN TITLE PROTECTION

406 First Savings & Loan Assn. Bldg.

Tel. PLeasant 5-7704

Burton Abstract And Title Company

ABSTRACTS — ESCROWS — TITLE INSURANCE

APPLIANCES

KIRBY VACUUM CENTER OF TRI-CITY

KIRBY

Call Now For Free Demonstration

2128 Bay

Phone 799-1141

AUTOMOBILE ACCESSORIES-MANUFACTURERS

EATON YALE & TOWNE INC.

EATON SAGINAW DIVISION

1000 RUST STREET • SAGINAW, MICHIGAN 48601

TELEPHONE: 517/753-5461 • TELETYPE: 793-0135

Buy A Share In America....

with

U.S. SAVINGS BONDS

CHEVROLET

DRAPER

"THE HOUSES THAT QUALITY BUILT"

NEW CARS AND TRUCKS
OK USED CARS AND TRUCKS
PARTS AND SERVICE

Deal Right!

at **DRAPER'S**

Over 40 Years
Of Service To Saginaw

Draper Chevrolet Co.

CARS	TRUCKS
1450 N. MICHIGAN AVE.	1311 N. NIAGARA
755-8161	753-1461

SAGINAW, MICHIGAN

SAGINAW DODGE INC.

Authorized Dodge Automobiles And Trucks
Sales And Service

CHARGER
MONACO
POLARA
CORONET
DART

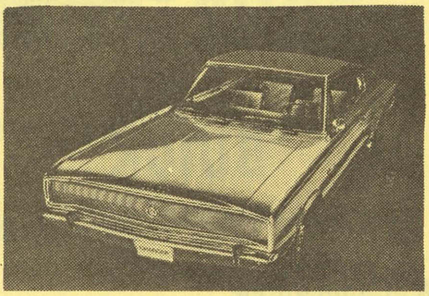

Dodge Job Rated Trucks
Always Bargains In Used Cars And Trucks

Complete Body-Fender And Painting Work
Insurance Repairs
Towing Service

PARTS SALES AND SERVICE
WHOLESALE-RETAIL
BUY WITH CONFIDENCE

COMPLETE SATISFACTION GUARANTEED
5 YEARS -50,000 MILES

Service Hours: 7:30 - 5 Daily Noon Sat.
Sales Room Open Mon. Wed. And Fri. Til 9 P.M.

2063 N. NIAGARA BETWEEN GENESEE and DAVENPORT

Call 752-8168

CARBER

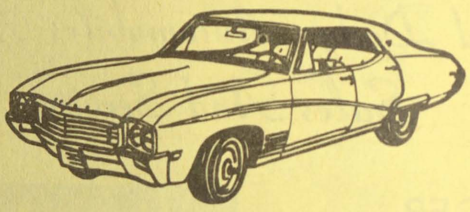

BUICK **OPEL**

Sales And Service

315 W. Genesee Av.

Telephone 752-4142

CARBER

Sales And Service

PONTIAC **CADILLAC**

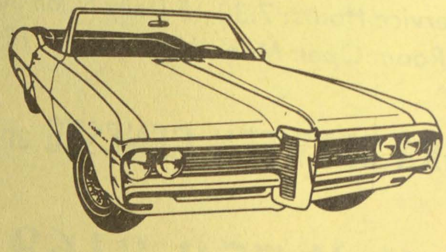

5155 State St.

Tel. 752-8121

AUTOMOBILE DEALERS

POCHELON INC.

LINCOLN CONTINENTAL — MERCURY
COMET — COUGAR — ENGLISH FORD
MONTEGO
SALES AND SERVICE
SAFE BUY USED CARS

215 W. GENESEE AV. **PHONE PLeasant 3-7713**

AUTOMOBILE DEPARTMENT

SHIELDS BODY SHOP

Free Estimating, Bumping and Painting

"FRAME MACHINE and WHEEL ALIGNMENT"

6935 Gratiot 48603 **Tel. SWift 2-7041**

FLOYD HUBBARD, Owner

WEST SIDE COLLISION SERVICE

"Our Best Advertising Is Our Satisfied Customers"

• INSURANCE WORK WELCOME • AUTO GLASS INSTALLED
• NO JOB TOO LARGE OR TOO SMALL •

Free Estimates Gladly Given

222 Wayne **Tel. 755-5274**

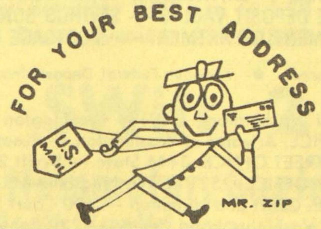

USE ZIP CODE

Oldest and Largest Bank in Saginaw

Established 1871
Our 97th Year

SECOND NATIONAL BANK OF SAGINAW

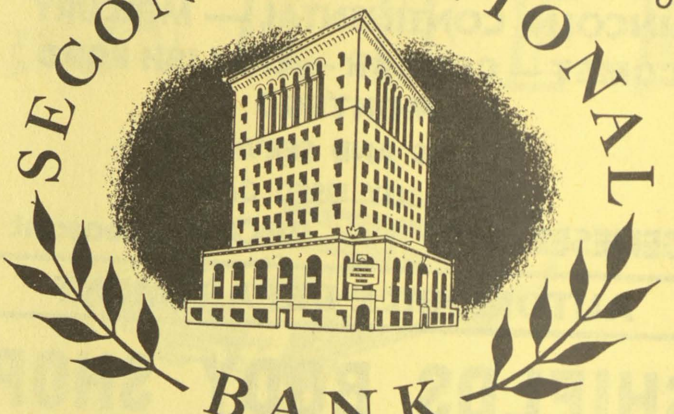

Capital $5,000,000

Surplus $5,000,000

BANKING DEPARTMENT OFFICERS

R. PERRY SHORTS
Honorary Chairman of the Board
CURTIS E. PRESSLER
Vice President
SAMUEL G. ELLIS
Vice President
MICHAEL P. McCARTHY
Vice President
KIM M. GARDEY
Assistant Vice President
KEITH W. SCHOON
Assistant Cashier
LUTHER M. BURT
Assistant Cashier
JOHN E. LOESSEL
Assistant Cashier
HAROLD ALBRECHT
Assistant Cashier

E. COLBERT RYAN
Chairman of the Board
RICHARD J. RANKIN
Vice President
WALTER E. VOGELMANN
Vice President
EVERETT D. GIBBONS
Vice President
J. KENNETH SHORT
Assistant Vice President
JOHN W. HALL
Assistant Cashier
WILLIAM C. SIMPSON
Assistant Cashier
WILFORD M. KRUEGER
Assistant Cashier
JOHN J. STEVENS
Assistant Cashier

HAROLD M. KARLS
President
DONALD B. MacDONALD
Vice President
HOWARD J. WOOLEVER
Vice President
IRVIN E. HAASE
Vice President
ERWIN M. STAVELY
Assistant Vice President
NORMAN E. KRIEG
Assistant Cashier
H. W. DAVISON
Assistant Cashier
PHILLIP ROBB
Assistant Cashier
ROBERT D. QUACKENBUSH, JR.
Assistant Cashier

DONALD BICKNELL
Sr. Vice President & Cashier
CHARLES J. MAYNARD
Vice President
ERNEST C. MUSCOTT
Vice President
WILLIAM A. PRESSPRICH
Assistant Vice President
FRED H. KERNS
Assistant Vice President
WILLIAM F. SCHAPER
Assistant Cashier
ROBERT P. LYONS
Assistant Cashier
JERRY L. ALLEN
Assistant Cashier
DEAN MacCONNEL
Bldg. & Purchasing Manager

TRUST DEPARTMENT OFFICERS

THOMAS E. DEIBEL
Vice President and Trust Officer
HAROLD L. ROBINSON
Real Estate Manager

GRANT W. DELANEY
Trust Officer

CHARLES W. VAN ZANDT
Assistant Trust Officer

RICHARD A. MERTZ
Assistant Trust Officer

AUDITING DEPARTMENT OFFICERS

HAROLD E. EVANS
Controller

FRANKLIN L. KERN
Auditor

EUGENE A. GOFF
Assistant Controller

WILLIAM H. SCHNEIDER
Trust Accountant

BOARD OF DIRECTORS

JOHN W. SYMONS, JR.
Chairman of the Board
Symons Brothers & Co.
ARTHUR M. SPENCE
Chairman of the Board
Spence Brothers
LEWIS BARNARD, JR.
Consultant
Cooper Industries, Inc.
ROBERT B. BENNETT
Treasurer
The Dow Chemical Co.
RICHARD J. GARBER
President
Garber Buick Company

R. PERRY SHORTS
Honorary Chairman of the Board
ROSWELL BURROWS
Vice President
J. George Fischer & Sons
DONALD BICKNELL
Sr. Vice President & Cashier
GILBERT A. CURRIE
Attorney, Midland
BURROWS MORLEY
President
Morley Brothers

WILLIAM W. CRAPO
Vice-President
J. P. Burroughs & Son, Inc.
E. COLBERT RYAN
Chairman of the Board
HARRY E. MILES
President
Miles Machinery Company
HAROLD M. KARLS
President
E. B. MORLEY, JR.
Exec. Vice President
Morley Brothers

WILLIAM H. DOERFNER
Chairman of the Board
Mitts & Merrill, Inc.
EARL E. RAYMOND
President
Raymond Products Co.
F. ROLAND SARGENT
President
Sargent Contracting Co.
ERNEST FLEGENHEIMER
President
Michigan Sugar Co.

COMMERCIAL — SAVINGS AND TRUST DEPARTMENTS
SAFE DEPOSIT VAULTS — SAVINGS BONDS
MONTHLY PAYMENT DEPARTMENT — MORTGAGE DEPARTMENT

Member Federal Reserve • Member Federal Deposit Insurance Corporation

MAIN OFFICE: Genesee and Washington — 101 N. Washington Ave. — PLeasant 5-3411
ATWATER OFFICE: Atwater at Washington — PLeasant 5-3411
STATE STREET OFFICE: 3446 State — SWift 2-1588
ARTHUR D. EDDY OFFICE: 2521 N. Washington — PLeasant 5-3411
WEST SIDE OFFICE: Court and Hamilton — 400 Court St. — 755-8159
SOUTH SIDE OFFICE: S. Washington and Center — 229 Center — PLeasant 5-3321
FAIRGROUNDS OFFICE: 2815 E. Genesee — PLeasant 4-8674
BRIDGEPORT OFFICE: 6093 Dixie Hwy. — PLeasant 5-3411
CENTER ROAD OFFICE: 2060 N. Center Road — PLeasant 5-3411
BAY-SHATTUCK ROAD OFFICE: — 3061 Bay Road — PLeasant 5-3411

Friendly Complete Banking Service

VALLEY NATIONAL BANK

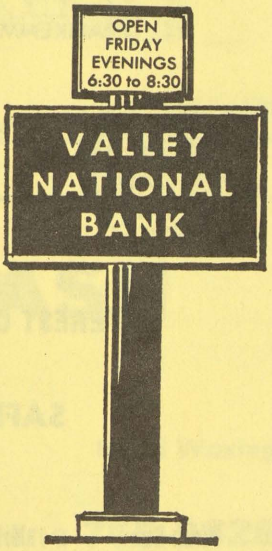

DIRECTORS

F. N. Andersen
Arnold R. Berntha l
W. E. Dailey, Jr.
Hans H. Hennecke
John F. Hiemenz
Benjamin P. Koerber
Alex S. Levinsohn
Walter A. Reichle
Herbert F. Russell
James H. Smith
Eric F. Wieneke

OFFICERS

Benjamin P. Koerber
President
James H. Smith
Vice-President
Arnold R. Berntha l
Vice-President and Cashier
Richard A. Lounsbery
Assistant Vice-President
Elwood H. Wirth
Assistant Vice President
Ronald A. Gavenda
Auditor
Lester G. Bame
Assistant Cashier
Robert T. Dork
Assistant Cashier
James J. Katsarelas, Jr.
Assistant Cashier
Robert F. Ruhlig
Assistant Cashier
Arnold H. Turner
Assistant Cashier
Theodore A. Urban
Assistant Cashier
Robert B. Wallace
Assistant Cashier

- Savings Accounts
- Checking Accounts
- E-Z Checking Accounts
- Banking By Mail
- Safe Deposit Boxes
- Installment Loans
- Auto Loans
- Travelers Checks

- Mortgage Loans
- FHA Improvement Loans
- Commercial Loans
- Christmas Savings Club
- Night Depository
- Drive-in Window Service
- Bank Money Orders

FEDERAL DEPOSIT INSURANCE CORPORATION · MEMBER · $15,000 MAXIMUM INSURANCE FOR EACH DEPOSITOR

Parking For Over 2,000 Cars

Open Monday through Friday
9:30 a.m. to 4:30 p.m.
Open Saturday 9:30 a.m. to 1:00 p.m.
Friday Evenings 6:30 to 8:30

Phone SWift 2-8754

4550 State at Hemmeter, Saginaw, Michigan

Bangor Office, 4101 North Euclid Ave. — Bay City, Michigan
Buena Vista Office, 3730 Dixie Highway — Saginaw, Michigan
Thomas Township Office, 8855 Gratiot Rd. — Saginaw, Michigan

BUENA VISTA OFFICE

Frankenmuth State Bank

OTHER OFFICES IN:
FRANKENMUTH, BIRCH RUN, MILLINGTON, REESE, MUNGER

FEDERAL DEPOSIT INSURANCE CORPORATION — $15,000 MAXIMUM INSURANCE FOR EACH DEPOSITOR — MEMBER

Full Trust Services Available At Any One of Our Six Offices

FULL SERVICE BANK ®

AUTO LOANS
PERSONAL LOANS AND MORTGAGES
INTEREST ON SAVINGS DEPOSITS PAYABLE QUARTERLY

SAFETY DEPOSIT BOXES FOR RENT

— OTHER OFFICES —
BUENA VISTA — TEL. PLeasant 4-1459

Birch Run	Millington	Reese	Munger	Frankenmuth
MArket 4-9635	TR 1-5731	VO 8-4111	OLive 9-3511	652-2231

THE COMMUNITY STATE BANK
OF ST. CHARLES

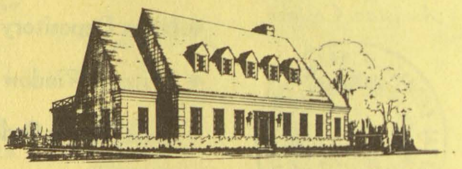

FEDERAL DEPOSIT INSURANCE CORPORATION — $15,000 MAXIMUM INSURANCE FOR EACH DEPOSITOR — MEMBER

207 S. SAGINAW, ST. CHARLES, MICH. — **TEL. 865-3211**
7303 GRATIOT, SHIELDS, MICH. — **TEL. 793-3440**
DRIVE-IN BANKING AT BOTH LOCATIONS

BUILDERS

Rodarte BUILDERS, Inc.

HOME BUILDERS

NATIONAL ASSOCIATION of HOME BUILDERS of the UNITED STATES

F.H.A. - G.I. and CONVENTIONAL MORTGAGES

MICHIGAN ASSOCIATION OF HOME BUILDERS — BILDOR

Low-Low Down Payments

3012 PERKINS (48601) — **TEL. 754-1486**

BUILDERS' SUPPLIES

DUNN-TILE BLOCK & SUPPLY CO.

BRICKS

1400 GAREY STREET

TEL. PLeasant 5-5361 SAGINAW

CAR WASH

J & B CAR WASH

HAND CAR WASH

Engines-Steamed Cleaned

Upholstery Cleaning Hand Waxing

Cleanest Wash In Town

709 N. Jefferson **Phone 755-9828**

CARPETS

ED LYNES and SONS

CARPETS AND FLOOR COVERINGS

TILES—INLAIDS—LEES CARPETS

7575 Gratiot Av. (48603)
Phones 793-4948 — 793-4852

CARTAGE AND EQUIPMENT

DAVIS CARTAGE CO.

FREIGHT TRUCKS **LIMITED COMMON CARRIER**

WAREHOUSING — COMMERCIAL and INDUSTRIAL

WELDERS — TRAILERS

731 Walnut

(Carrollton) Saginaw **PLeasant 2-6108**

CHURCHES

DIOCESES OF SAGINAW CHANCERY

•

BOX 1424 (48605)

124 N. HAMILTON 793-9845

COLLECTION AGENCIES

RETAIL
COMMERCIAL
PROFESSIONAL

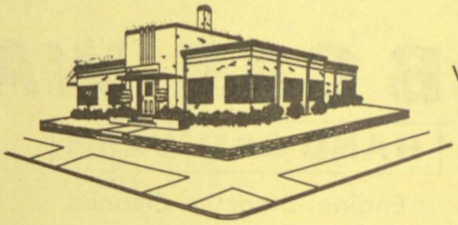

WE BUY ACCOUNTS

F. J. HANSON

Hanson Building, 330 S. Washington **Tel. 754-6531**

CONCRETE-READY MIX

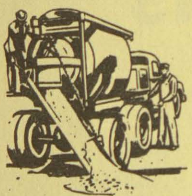

ANDERSEN
SAND & GRAVEL CO.

- **Ready Mixed Concrete**
- **Sand-Gravel**

DELIVERED ANYWHERE

Wholesale and Retail

1705 Boxwood **Tel. 753-3421**

CAUTION . . . . . .

Pay no money in advance to itinerant Directory Canvassers. We are led to mention this from the fact that certain parties have been fraudulently using our publications as specimens, and by that means collecting money in advance. Before signing an order, see that it has the name of the publisher of this City Directory printed thereon. We ask no payment until the work is delivered, and our solicitors have strict orders not to take advance payment for either advertising or subscriptions.

CARROLLTON CONCRETE MIX INC.

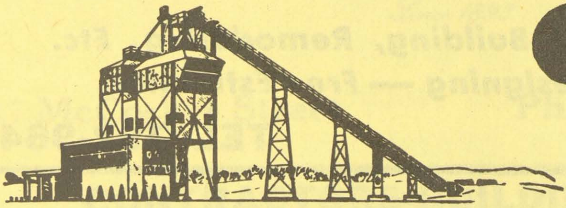

READY MIX CONCRETE

PEA ROCK—DRAIN PEBBLE and STONE

SAND FOR INDUSTRIAL—COMMERCIAL USE

★★★★★★★★★★★

CARROLLTON PAVING CO.

★★★★★★★★★★★

2924 Carrollton Rd. (West Side)
CARROLLTON CONCRETE MIX PLANT

CARROLLTON PAVING CO. and
CARROLLTON CONCRETE MIX OFFICE
DIAL 752-7139

IVAN FOERSTER

GENERAL CONTRACTOR

RESIDENTIAL and COMMERCIAL

Home Building, Remodeling, Etc.
Designing — Free Estimates

314 N. HAMILTON **TEL. 792-9649**

WALTER P. WILKINS, Pres.
MORSE R. HEINEMAN, SR., Sec.-Treas.
BERTRAM R. HEINEMAN, Vice-Pres.

-J- GENERAL -R-
HEINEMAN
AND CONTRACTORS SONS

Construction and Engineering

THE ASSOCIATED GENERAL CONTRACTORS OF AMERICA
AGC

Commercial and Industrial Buildings

1224 N. NIAGARA **PHONE 753-8484**

RODGER C. HENDRICK (1855-1937)
JOSEPH P. HENDRICK, Pres.

R. C. HENDRICK & Son, INC.

ROGER J. HENDRICK, Treas.
WILLIAM A. HENDRICK, Sec.

ESTABLISHED 1876

General Building Contractors

MAIN OFFICE, YARD AND WAREHOUSES
427 Atwater Cor. Baum St. at N.C.R.R. Crossing

Telephone PLeasant 5-8116 **Saginaw, Michigan**

RALPH J. MAHAR - CONTRACTOR

"NO JOB TOO SMALL"

INSURANCE CLAIMS REPAIR WORK
STORM WINDOW and SCREEN MAINTENANCE
PAINTING • REMODELING • CARPENTRY
CEMENT WORK • ROOFING • DOORLOCK REPAIR

Call Us For Any Type Building Repairs

LICENSED and BONDED FOR YOUR PROTECTION
BY THE STATE OF MICHIGAN

2736 S. 23d **Tel. Pleasant 2-1805**

SPENCE BROTHERS

General Contractors

Since 1893

417 McCoskry Street Phone PLeasant 5-6508

CONTRACTORS-BUILDING-GENERAL

"Quality Builders Since 1920"

★ ALFRED PUMFORD ★
& SONS, INC.

THE ASSOCIATED GENERAL CONTRACTORS OF AMERICA — AGC

GENERAL CONTRACTORS and BUILDERS

FRED E. PUMFORD
President

ALFRED E. PUMFORD
Vice-President

799-6262

2115 RING ST. **SAGINAW, MICH.**

CASHIERS! TELLERS! CLERKS!

Do your employers furnish you with the latest edition of the City Directory?

You need it at your elbow at all times, to protect your company from forgers and bad-check artists. A few questions, checked against City Directory information, will trip them at once. Intelligent use of the City Directory for this purpose has saved thousands of dollars and helped make some cities "too sharp" for bad-check "operators."

M. BENDER & SONS INC.

★

EXCAVATING

ROAD GRADING

BACK FILLING

MOTOR CRANE SERVICE

★

STEEL ERECTION

★

HEAVY HAULING

★

FOR FREE ESTIMATES

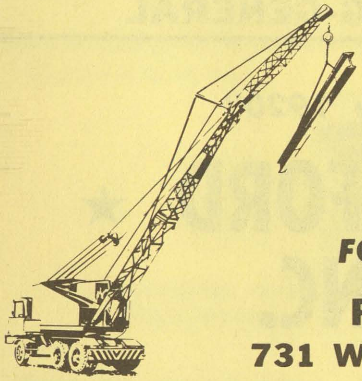

PLeasant 2-6108

731 Walnut (Carrollton, Mich.)

CONTRACTORS-GENERAL

E. W. GRAFT CONSTRUCTION CO., Inc.

General Construction — Paving

Public Utilities — Pipeline

PHONE PLeasant 4-6539

2870 Harrison Saginaw, Mich. 48604

WHY A BUYERS' GUIDE?

IT IS CUSTOMARY TO INCLUDE A BUYERS' GUIDE IN THE CITY DIRECTORY BECAUSE:

It gives business firms the opportunity to elaborate upon a description of their products and services impossible in the limited space of regular Alphabetical and Classified listings.

★ **The Buyers' Guide is a necessary supplement to the regular listings; it is good City Directory information . . . EXTENDED** ★

MADAY CONSTRUCTION

MASON CONTRACTORS

SPECIALTY —

BLOCK BASEMENTS

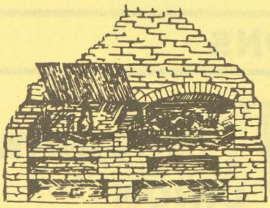

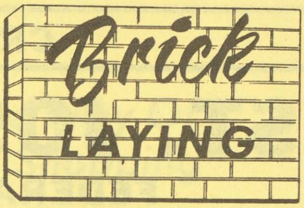

- OUTSIDE AND INSIDE FIREPLACES
- STONE
- BRICK
- MARBLE

OFFICE TEL. SWift 2-3257

IF NO ANSWER CALL SWift 2-5317

MARB & KENEL, INC.

Tel. 753-6463

All Kinds
Commercial, Industrial,
Built-up Roofing

SHEET METAL WORK

Ventilation - Skylights, Etc.

2609 CARROLLTON ST. **SAGINAW**

CREDIT UNIONS

ST. JOSEPH (SAGINAW)
FEDERAL CREDIT UNION

NOT FOR PROFIT
NOT FOR CHARITY
BUT FOR SERVICE

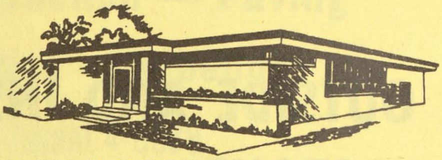

PHONE 754-2309

936 NORTH SIXTH STREET **SAGINAW, MICHIGAN**

WANIGAS FEDERAL CREDIT UNION

ROBERT AHRENS, Manager

Serving All Employees of Saginaw Steering Gear Corporation

1931 Bagley Street Phone 753-7731

Saginaw, Michigan 48601

MONTGOMERY WARD & CO.

The Complete Department Store

"Shop The Telephone Way Or Stop In For One Stop Shopping"

AUTOMOBILE SERVICE DEPT.
APPLIANCE SERVICES

Easy Payment Plan
Satisfaction Guaranteed
Or Your Money Refunded

115 W. GENESEE AV.
TEL. 752-1121

Sears

Saginaw's Most Complete Store

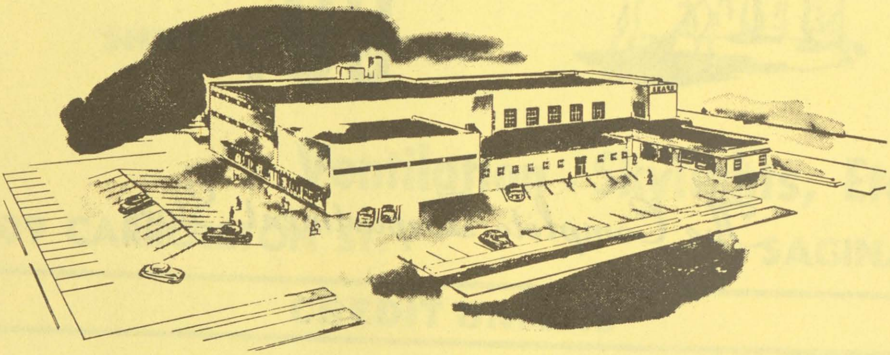

- 5 Years To Pay On M. C. P.
- Easy Payment Plan
- Revolving Charge Plan
- Satisfaction Guaranteed or Your Money Back

SHOP SEARS and SAVE!

PLENTY OF STORE SIDE PARKING

608 Federal Av.

Phone 753-8411

Wiechmanns

★

COMPLETE DEPARTMENT
STORE SERVICES

● *Charge* ● *Lay-A-Way*
● *Free Delivery*
● *Mail and Phone Orders Filled*

★

SHOP IN YEAR 'ROUND
AIR CONDITIONED COMFORT

★

116 S. JEFFERSON AVE.

Phone 754-0461

DRAPERIES

W. J. Polzin Draperies

★ DRAPERIES ★ CURTAINS ★ SLIP-COVER MATERIALS

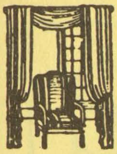

HOURS 9:00 A.M. to 5:00 P.M. DAILY
CLOSED SATURDAYS

★

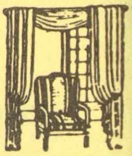

1310 N. MICHIGAN AV. **Phone PLeasant 5-1733**

DRUG STORES

Hoffman's Drug Store

PRESCRIPTION PHARMACY

Money Orders — Cosmetics — Gift Items

2 LOCATIONS

2628 E. Genesee Ave.
754-8451

Dixie Plaza, 6079 Dixie Hwy.
754-8495

DRY GOODS

ESTABLISHED 1891

THE J. W. IPPEL CO.

DRY GOODS

Court St. at Michigan Ave. Phone 793-8620

CAUTION . . . . .

Pay no money in advance to itinerant Directory Canvassers. We are led to mention this from the fact that certain parties have been fraudulently using our publications as specimens, and by that means collecting money in advance. Before signing an order, see that it has the name of the publisher of this City Directory printed thereon. We ask no payment until the work is delivered, and our solicitors have strict orders not to take advance payment for either advertising or subscriptions.

ELECTRIC MOTORS

HENRY ELECTRIC CO.

ELECTRIC MOTORS

New — Rebuilt — Repairing

Distributors of
Imperial Motors
G.E. Motors
Clark Controls
Falk Corporation
Hewitt Robins, Inc.
Dynamatic Corp.
Photo Switch, Inc.

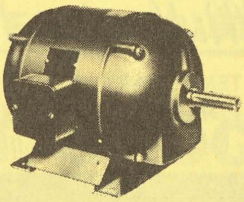

American Stock Gears
V-Belts and Sheaves
Electric Motors
Motor Winding
Pumps—Controllers
Speed Reducers
Roller Chain and Sprockets
Acme Transformers
Hoffman Boxes

AMERICAN STOCK GEAR DIV. OF PERFECTION GEAR CO.
1716 S. JEFFERSON AVE. PHONE 754-1421

ELECTRICAL CONTRACTORS

LIGHTHOUSE ELECTRIC CO.

LEC

ELECTRIC HEAT
All Types of Wiring

RESIDENTIAL — COMMERCIAL — INDUSTRIAL
CALL SAGINAW 752-4922 COLLECT
FOR FREE ESTIMATE

205 Center St. Saginaw, Michigan

C. M. MILLER ELECTRIC

SPECIALIZING IN RESIDENTIAL WIRING
WIRING For
• Power • Light • Heat

515 S. CAROLINA

C. MAURICE MILLER PHONE 793-7694

KELLY SERVICES

100% GUARANTEED

Serving Saginaw, Midland and Bay City Mich

TEMPORARY HELP
BONDED - INSURED - GUARANTEED
Your Office—Our Payroll

obviously, we can't call ourselves Kelly Girl Service any more

Kelly Girl Division

TYPING - SECRETARIAL
COMPTOMERTY - CALCULATING
CLERICAL - FILING
KEY PUNCHING - VERIFYING
RECEPTION - SWITCHBOARD

Market-Aides Division

GENERAL OR ANNOUNCEMENT
CONVENTION HELP
PRODUCT DEMONSTRATOR
MERCHANDISING
SALES - SURVEYS
TELEPHONE SOLICITORS
INVENTORY TAKERS

Kelly Technicial Division

Kelly Labor Division

Call

755-5307

137 S. FRANKLIN SAGINAW, MICH.

FILM PROCESSING

GENERAL AMERICAN FILM CO.

50% Off On Super 8 Film Processing
Home Movie Outfit At No Cost
For Your Film Processing Business
CALL NOW
789-0251

G 3227 W. Pasadena — Flint, Mich.

FROZEN FOODS-DISTRIBUTORS

GRANT GROCER CO.

New Sweden Potatoes
Stokely Fruits — Vegetables & Juices
LLOYD HARRIS, Pres.
Blue Water Fish & Sea Foods
Sea Pack Sea Foods

2700 Perkins — **Phone PL 2-3161**

FUEL OIL

McCORKLE OIL CO., Inc.

TWIN ACTION MOBILHEAT

BULK PETROLEUM PRODUCTS

Mobilgas Mobiloil — Mobilgas Mobiloil

BULK PLANT
6025 DIXIE HWY.

Call PLeasant 5-0491

FUEL OIL

MARATHON

C-TANE X-tra ®

GASOLINE and MOTOR OIL

FUEL OIL

3161 Carrollton Rd.

Tel. PLeasant 5-0551

John H. Nickodemus & Sons, Inc.

FUEL OILS

ED ALEXANDER OIL COMPANY, Inc.

FUEL OILS — WHOLESALE
GASOLINE
MARINE TERMINAL

777 N. Washington Ave.

Phone 753-3437

FUNERAL DIRECTORS

W. L. CASE & CO.
FUNERAL DIRECTORS

TWO CHAPELS COMPLETELY AIR-CONDITIONED

793-9700

413 Adams

5700 Dixie Highway

FUNERAL HOMES

REITZ FUNERAL HOME

"One Of Saginaw's Oldest and Most Reliable"

1026 E. GENESEE AV.

PHONE PLeasant 2-7911

FURNITURE

ART SAMPLE FURNITURE CO.

A GOOD PLACE TO TRADE

Ask Your Neighbor

COMPLETE HOME FURNISHERS

200-04 N. WASHINGTON AV. **PHONE 754-7428**

FURNITURE FLOOR COVERINGS

SCHMELZER COLONIAL SHOP

AND

CONTEMPORARY GALLERIES

5800 State St. **Saginaw, Mich.** **SWift 2-5131**

GLASS CONTRACTORS

LA CROSS GLASS Inc.

Insurance Replacements — Auto Glass Installed
Store Fronts — Mirrors
Shower Doors — Aluminum Entrances
Epoxy Stone Aggregates

Two Locations

Saginaw
409 N. Hamilton
755-7707

Mt. Pleasant
309 W. Broadway
773-9954

HOSPITALS

ST. LUKE'S HOSPITAL

SOLI DEO GLORIA · ST. LUKE'S HOSPITAL · SAGINAW · MICHIGAN

"Soli Deo Gloria"

705 Cooper Street
Saginaw, Michigan

INDUSTRIAL SUPPLIES

FP

MEMBER-POWER TRANSMISSION DISTRIBUTORS ASSOCIATION PTDA

NATIONAL INDUSTRIAL DISTRIBUTORS ASSOCIATION MEMBER

FLACK-PENNELL
AUTHORIZED INDUSTRIAL DISTRIBUTORS

P. O. BOX 431
ALPENA, MICHIGAN 49707
354-4069

P. O. BOX 251
FLINT, MICHIGAN 48501
767-8820

P. O. BOX 1717
SAGINAW, MICHIGAN 48605
793-1880

ABRASIVES – COOLANTS
CUTTING TOOLS – ELECTRICAL – FLUID POWER – POWER TRANSMISSION

Shively Bros. Inc.

INDUSTRIAL SUPPLIES
CUTTING TOOLS • AIR HYDRAULIC DEVICES
POWER TRANSMISSION EQUIPMENT

1916 S. Niagara
Saginaw, Michigan
Telephone 799-4411

VITAL INFORMATION
AT YOUR FINGER-TIPS!

Tens of thousands of people who were formerly strangers to the City Directory are consulting it on questions of citizenship, employment, sources of supply, communication, etc. Also, Directory usage is up among regular subscribers.

More People Are
SEEING CITY DIRECTORY ADS

GEORGE SCHEMM AGENCY

★ AUTO

★ FIRE

★ CASUALTY

FRANKENMUTH MUTUAL

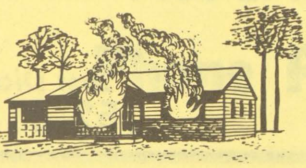

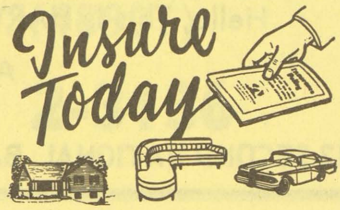

DEPENDABLE INSURANCE SERVICE

SINCE 1922

★

CALL PLeasant 2-7133

- ELMER E. SCHEMM
- CARL F. SCHEMM
- HENRY H. ZEITLER

306 TUSCOLA ST.

BARNEY DUFF AGENCY

INSURANCE

YOUR Independent Insurance AGENT "SERVES YOU FIRST"

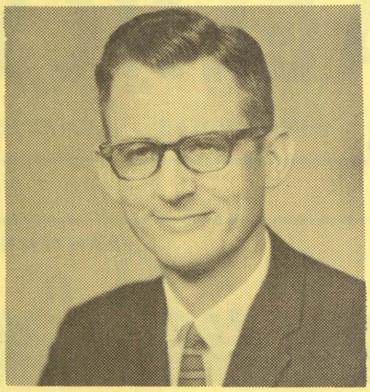

YOUR Independent Insurance AGENT "SERVES YOU FIRST"

Hello, This Is HARVEY ZAHN Your Insurance Man

At Your Service

1012 SECOND NATIONAL BANK BLDG.

Just Dial
752-8135

THE

MANUFACTURERS

INSURANCE **LIFE** COMPANY

FOR

1. HIGHEST RETURN ANNUITIES
2. SUBSTANDARD EXCELLENCE
   (A.) HEALTH CONDITIONS
   (B.) OCCUPATIONAL HAZARD
   (C.) OVERSEAS RESIDENCE
3. OLDER AGE INSURANCE - TO AGE 80
4. LOW TERM RATES
5. PAR OR NON-PAR POLICIES
6. PERMANENT and TOTAL DISABILITY INCOME
7. LOW GROUP LIFE and PENSION RATES

W. J. ENNEST
Branch Manager

GEORGE A. CAMERON
Branch Secretary

4855 State Street

Saginaw, Michigan

Phone 793-0080
Long Distance Code 517

THE OHIO NATIONAL LIFE INSURANCE CO.

ALFRED S. BRENNAN

GENERAL AGENT FOR EASTERN MICHIGAN

1135 E. Genesee Ave. (48607)

Phone PLeasant 2-3136

VAN AUKEN - GRAEBNER - MASON INC.

113 Years of Insurance Service

We Write Every Kind of Insurance

Phone 793-9611

124 N. Michigan Av.

BRADY, SCHIRMER & CO.

AGENTS

THE HARTFORD INSURANCE GROUP

1000 Second National Bank Bldg. **Phone 755-8105**

FERGUSON INSURANCE AGENCY

GENERAL INSURANCE

Complete Insurance Service

Phone PLeasant 3-5471

925 N. Michigan Av.

GREAT - WEST LIFE ASSURANCE CO.

DONALD W. BLAESSER, Mgr.

4855 STATE **TEL. 793-3480**

HOWARD GREMEL INSURANCE AGENCY

Retirement Income Plans
Homeowners
Hospitalization
Casualty

Accident
Fire
Auto
Health and Liability

2720 MIDLAND RD. SWift 2-3642

Leidlein
AGENCY, INC.

YOUR Independent Insurance AGENT
"SERVES YOU FIRST"
© NAIA

Complete INSURANCE Service

103 BEARINGER BLDG. TEL. 752-6106

FRANKENMUTH F M MUTUAL

Complete Insurance Service
for
• AUTO • HOUSE • FARM
• BOATS • MOBILE HOMES
• BUSINESS

CALL SW 2-8787

CLARENCE RADEWAHN

7261 GRATIOT RD.

Fred Snider Insurance

GENERAL INSURANCE
HOMEOWNERS
ACCIDENT

CASUALTY
FIRE AND THEFT
HEALTH

6400 STATE RD. TEL. 752-5165

CREATIVE INSURANCE PROGRAMS FOR . . . BUSINESS and INDUSTRY

WATERS AGENCY, INC.

403 BEARINGER BUILDING SAGINAW, MICHIGAN

LeRoy's Jewelers

FAMOUS FOR DIAMONDS

- BLUE WHITE DIAMONDS
- GIFT ITEMS

UNIT 32 FORT SAGINAW MALL TEL. 754-3051

LANDSCAPING

JANSEN'S
NURSERY & GARDEN CENTER

- LANDSCAPE PLANNING
- GARDEN TOOLS
- POWER EQUIPMENT

GIFTS

- NURSERY STOCK
- FERTILIZER
- GRASS SEED

5626 DIXIE HIGHWAY TEL. PLeasant 3-8892

LOANS

Lake Huron Credit Union

Save In Our Credit Union

★

Life Insurance To Match Your Savings

509 N. Hamilton 755-2403

WHY A BUYERS' GUIDE?

IT IS CUSTOMARY TO INCLUDE A BUYERS' GUIDE IN THE CITY DIRECTORY BECAUSE:

It gives business firms the opportunity to elaborate upon a description of their products and services impossible in the limited space of regular Alphabetical and Classified listings.

★ **The Buyers' Guide is a necessary supplement to the regular listings; it is good City Directory information . . . EXTENDED** ★

LUMBER

BUILDING MATERIALS — HOME REMODELING

√ ONE OF MICHIGAN'S LARGEST and MOST COMPLETE LUMBER YARDS

ONE STOP REMODELING CENTER

FREE ESTIMATES

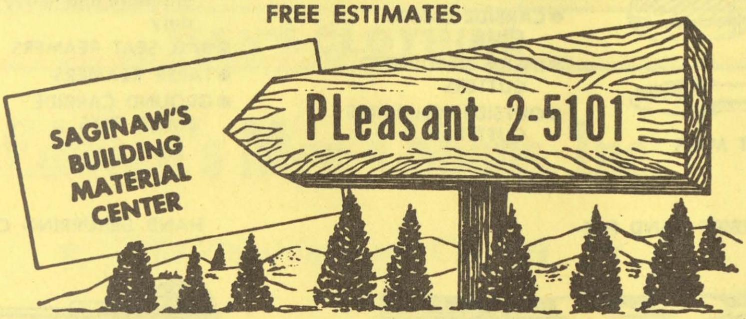

FURSTENBERG - BRAUN

FREE DELIVERY 1764 S. Jefferson Av. SINCE 1893

Use Our Library of

Out-of-Town City Directories

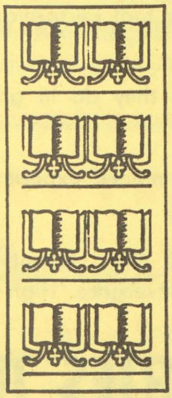

A complete library of out-of-town City Directories is maintained especially for the reference use of our subscribers. We invite you to consult this library of up-to-date Directories when in need of names, addresses, and other information about firms and individuals in other cities.

This is a part of our service

to local City Directory users

Severance CUTTING TOOLS

HIGH SPEED—CARBIDE

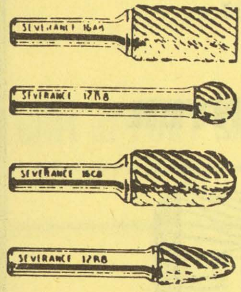

MIDGET MILLS

- MIDGET MILLS—
  ¼″ Shanks
- JUNIOR MILLS—
  ⅛″ Shanks
- LAB MILLS—
  3/32″ Shanks
  All Shapes and Sizes
- CARBIDE MIDGET MILLS
- INSIDE DEBURRING CUTTERS
- OUTSIDE DEBURRING CUTTERS
- TUBE DEBURRING CUTTERS
  Complete range for all sizes and all Classes of deburring
- CHATTERLESS COUNTERSINKS
  Standard and heavy duty
- BALL SEAT REAMERS
- TAPER REAMERS
- GROUND CARBIDE HAND FILES

CHATTERLESS COUNTERSINKS

CARBIDE HAND FILE

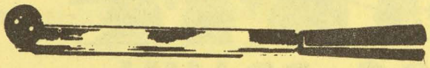

Often outlasts dozens of regular hand files and can be resharpened to as good as new many times. Better investigate today!

HAND DEBURRING CUTTER

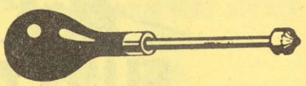

A "twist of the wrist" easily bites off the the burr left by drill or punch

SEVERANCE

REGRINDING

SERVICE

IT PAYS TO HAVE YOUR WORN CUTTERS REGROUND BY SEVERANCE!

New Tools From Old At A Fraction of Original Cost!

HIGH SPEED AND CARBIDE

Your dull rotary cutters, Reground by Severance, give you new tool performance at LOW COST—and YOU control your deliveries.

New-Tool Craftsmen, using the same precise skill and care as they do in grinding new tools, regrind your cutters.

Being the originators of this type of Service, we believe the combined experience of our Engineers and Craftsmen is unsurpassed in this field.

Check up right now on the dull Rotary Files, Burs, Midget Mills, Countersinks, etc., in your plant, and arrange to have them Reground by Severance. High speed and Carbide.

SEVERANCE TOOL INDUSTRIES INC.

Phone 753-8421

3790 Orange, P. O. Box 1866-H Saginaw, Mich.

DOMESTIC

WICKES BOILER CO.
WICKES LUMBER and BUILDING SUPPLY DIVISION
WICKES MACHINE TOOL
WICKES MARINE TERMINAL COMPANY
KUX MACHINE
MICHIGAN BEAN COMPANY
SAGINAW GRAIN CO.
THE UNITED STATES GRAPHITE COMPANY

FOREIGN

WICKES INTERNATIONAL N.V.
COMPAÑÍA MINERA DE SAN JOSE, S.A. DE C.V.

THE WICKES CORPORATION

515 N. Washington Av. **Saginaw, Michigan**

MEN'S CLOTHING

Edward's Men's Shops, Inc.

★ *The Finest In Men's Clothing* ★

SUITS - SPORT COATS - TUXEDOS - SHOES

3347 HOLLAND DR. TEL. 752-3171

METAL STAMPING

MEANS STAMPING CO.

●

LIGHT & MEDIUM STAMPINGS

●

1860 S. Jefferson Av. (48601)
Saginaw, Michigan

Telephone
754-1433

USE OUR LIBRARY OF

***Out-of-Town* CITY DIRECTORIES**

● A complete library of out-of-town City Directories is maintained especially for the reference use of our subscribers. We invite you to consult this library of up-to-date Directories when in need of names, addresses, and other information about firms and individuals in other cities. This is a part of our service to local City Directory users.

"ON THE DRIVE SINCE '05"

WORLD-WIDE SERVICE

Agents for

United Van Lines

"Sanitized Vans"

STEVENS

MOVING & STORAGE

TRUCK RENTALS

Private Vaults • Regular Storage • Rug Vaults • Saginaw's Largest

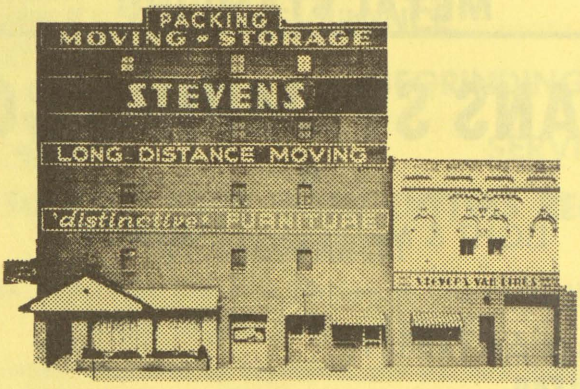

Local Moving • Crating • Packing • Shipping

Lowest Insurance Rates

STEVENS

MOVING STORAGE

1905 — 1968

Our 63rd Year

121 S. NIAGARA

Phones: Offices 793-8000

Nites SWift 2-4046

MOVING AND STORAGE

MILNE BROS., Inc.

MOVING and STORAGE

Agents For **ALLIED VAN LINES Inc.**

"WORLD'S LARGEST MOVER"

• Local - Long Distance - Storage - Crating

Serving Saginaw, Bay City and Midland Since 1886

Saginaw - 2865 Tittabawssee Rd. - Bay City - 400 41st Tel. 799-5750

MUSIC DEALER

MADDY MUSIC CO.

Exclusive Dealer for: BALDWIN PIANOS and ORGANS

IN MIDLAND
127 McDONALD
TELEPHONE 631-6630

IN SAGINAW
4950 GRATIOT
TELEPHONE 793-4521

NEWSPAPERS

The Catholic Weekly

Authorized Diocesan Newspaper for the Dioceses of Saginaw and Lansing, Covering 31 Counties

ATTENTION MERCHANTS:

BY ADVERTISING IN THE CATHOLIC WEEKLY YOU CAN REACH, BY AN INTIMATE APPROACH THE VAST, HOME OWNING CATHOLIC BUYING POPULATION.

★

COMBINED CIRCULATION OVER $54,500

★

1520 COURT ST. — P.O. BOX 1405

TEL. 793-7661

NURSERIES

FRANK'S NURSERY SALES

Michigan's Largest Garden Specialists

5580 STATE — TEL. 799-2730

NURSERYMEN

"DON" RICE

CASS RIVER NURSERIES

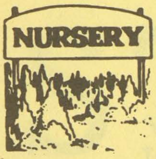

"PROPAGATORS and GROWERS"

WHOLESALE and RETAIL

- Trees
- Evergreens
- Roses
- Perennials
- Fertilizer
- Insecticides
- Shrubs
- Peat Moss
- Flowering Trees

AMERICAN ASSOCIATION OF NURSERYMEN — AAN — 1875 — BEAUTY · VALUE · SERVICE

4244 Williamson Rd. Saginaw, Mich. 48601 — PLeasant 4-8340

OFFICE BUILDINGS

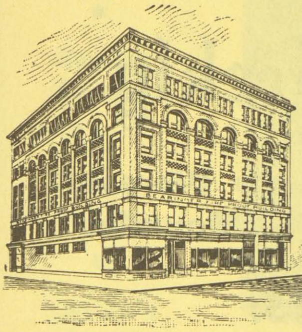

BEARINGER BUILDING

★ *Desirable Office Space* ★

TEL. 753-2441

N. Franklin At Tuscola — Saginaw, Mich.

ORGANIZATIONS

MOOSE LODGE NO. 82

•

(LOCAL ORDER OF MOOSE)

•

220 N. HAMILTON — 793-9733

UNITED AUTOMOBILE WORKERS OF AMERICA

LOCAL 467 — AFL-CIO

CHEVROLET TRANSMISSION

2902 SHERIDAN AVE. PHONE PL 3-9661

SAGINAW, MICHIGAN

UNITED AUTOMOBILE WORKERS OF AMERICA - SAGINAW

Steering Gear Local No. 699

(AFL-CIO)

1911 Bagley St. PL 5-0569

UNITED DAIRY & BAKERY WORKERS LOCAL NO. 87

(AFL-CIO)

2902 Sheridan Av. Tel. 752-4713

ORGANIZATIONS—LABOR

LABORERS LOCAL 1098
LABORERS INTERNATIONAL UNION OF NORTH AMERICA

310 State Office Bldg.
203 N. Jefferson Av. Tel. 752-6146

Catholic Family Service of Saginaw

ALFRED J. CIAFFONE, A.C.S.W.
Director of Catholic Charities

HENRY L. NIELSEN, A.C.S.W.
Executive Director

710 NORTH MICHIGAN AVENUE
SAGINAW, MICHIGAN 48602
PHONE 753-8446

PAINT

Saginaw PAINT MFG. CO.

— RESIDENTIAL —
— COMMERCIAL —
— INDUSTRIAL —

MANUFACTURERS OF INTERIOR and EXTERIOR PAINTS — VARNISH — ENAMELS and INDUSTRIAL COATINGS • BRUSHES — GRAPHIC ART SUPPLIES PANS — ROLLERS — BONDEX WATERPROOFING WASHABLE WALLPAPER

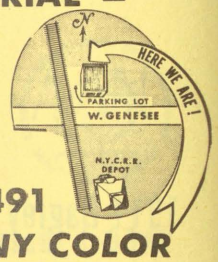

NEW FABULOUS *fiesta color*

CALL
PLeasant 5-4491

344 W. Genesee Av.

WE MATCH ANY COLOR

PAINTERS

ADAM MEYER & SONS

Painting and Decorating

UNION LABOR

INTERIOR

EXTERIOR

3216 BAY RD.

TEL. SWift 2-8101

PHOTOGRAPHERS

DALE WIECK *Photographer*

Legal And Commercial

Architectural • Illustrative • Industrial • Movies

BLACK AND WHITE OR COLOR

QUALIFIED PHOTOGRAPHER

1901 Court At Alexander

793-1622

Walter E. Fischer Plumbing & Heating

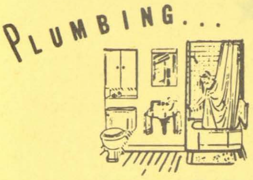

WE SPECIALIZE
IN
HOT WATER
BASE BOARD HEATING

962 S. 24th St. Tel. PLeasant 5-8611

REICHLE SUPPLY CO.

Wholesale Distributors of

PLUMBING — HEATING and INDUSTRIAL SUPPLIES and EQUIPMENT

★

VISIT OUR SHOW ROOMS

1215 S. JEFFERSON TEL. PLeasant 5-3431

PRINTERS

SEEMANN & PETERS INC.

CATALOGS, PUBLICATIONS, BROCHURES
PRINTED BY SHEET or WEB OFFSET

COMPLETE FACILITIES

COMPOSITION — PLATE MAKING

PRINTING AND BINDING

— OVER 83 YEARS IN SAGINAW —

AREA CODE 517

401 HOLDEN STREET PHONE 755-0955

We Trade, Sell, Buy, Build, Appraise Real Estate

★ BEST BUY ★

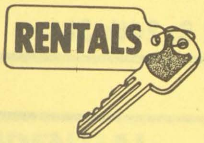

BOB BEETS and ASSOCIATES

PLeasant 4-4421

★ RENTALS - PROPERTY MANAGEMENT ★
★ RESIDENTIAL - BUSINESS ★
★ FARM SALES - LAND ★
★ HUNTING LAND - COTTAGES ★

★ LAND CONTRACTS BOUGHT AND SOLD ★
★ FLORIDA LAND SALES ★

Commercial And Industrial Real Estate Packages Assembled

ROBERT W. BEETS
Real Estate Broker

1410 PHELON STREET
SAGINAW, MICHIGAN

DONALD C. BIELSKI
REAL ESTATE

★

COMMERCIAL — RESIDENTIAL

★

APPRAISING

★

1902 S. JEFFERSON (48601)
TEL. 753-7777

TIMBER TOWN 80 LANES

MICHIGAN'S LARGEST OUTSIDE DETROIT

SHERIDAN at WILLIAMS

★

BOWL and RELAX

★

TEL. 755-1114

THE CARMAN CO

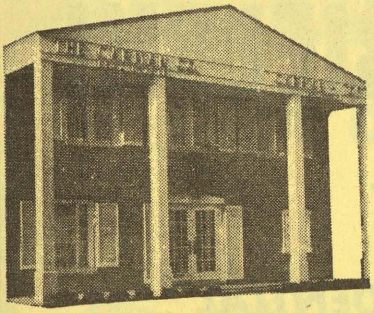

REALTORS
FOR 4 GENERATIONS

SPECIALISTS IN
SAGINAW REAL ESTATE
- RESIDENTIAL
- BUSINESS
- COMMERCIAL
- INDUSTRIAL
- LEASING
- BUILD TO LEASE
- PLANT SITES

1213 S. Wash
NEXT TO NEW POST OFFICE

FOR QUICK THOROUGH SERVICE
REAL ESTATE
APPRAISING
Call 754-6511

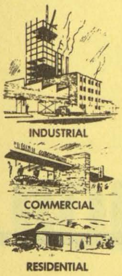

LAND DEVELOPMENT — CUSTOM BUILDING
APPRAISING FARMS and COMMERCIAL

Jim Cochran

REAL ESTATE

A COMPLETE REAL ESTATE SERVICE

6400 State In The Jim Ryan Bldg.
Saginaw, Michigan 48603

Phone 799-0190

CHARLES COOK

COMPLETE REAL ESTATE SERVICE

MULTIPLE LISTING SERVICE

LIST WITH US FOR ACTION

NATIONAL ASSOCIATION OF REAL ESTATE BOARDS — REALTORS ARE ACTIVE MEMBERS OF CONSTITUENT BOARDS

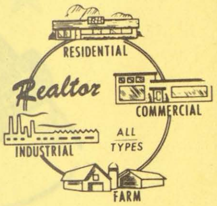

CALL 799-1200

2719 STATE ST. **SAGINAW, MICH. 48602**

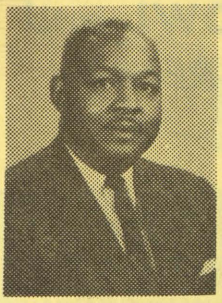

Glynn J. McArn

GLYNN J. McARN

REAL ESTATE

Selling - Rentals - Building - Appraisals
Remodeling - Property Management

If You Want To Sell, Rent, Buy or Trade
CALL PLeasant 4-5164
2415 Janes

REAL ESTATE

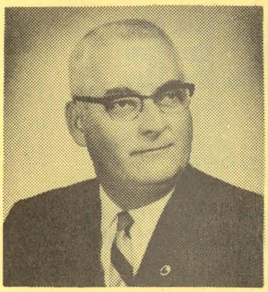

ALBERT T.
REINBOLD
REALTOR

Multiple Listing
• *Appraising* • *Inter-City Referral*

2027 N. Bond at State **Tel. 755-0968**

JOHN "O" SCHMIDT REALTY, Inc.

(Complete Real Estate)

Residential — Commercial — Industrial

2125 BAY ST. SW 3-4500

REALTORS

R. H. BARBER
REALTOR

Member of Multiple Listing Service

• Farms • Resorts • Residential

1238 S. Washington Av. **Tel. PLeasant 2-8285**

Benjamin J. Marxer

REALTOR — APPRAISER

EXPERT SALES STAFF

755-7763 **519½ Lapeer Ave.**

REALTORS

DUNCAN McKEE

— REALTOR —

Multiple Listing Member

NATIONAL ASSOCIATION OF REAL ESTATE BOARDS — REALTORS ARE ACTIVE MEMBERS OF CONSTITUENT BOARDS

Residential and Investment Properties • Land Contracts Bought and Sold

"Satisfaction Comes First"

613 E. GENESEE AVE. **TEL. 755-0556**

RECREATION

BOWLING BAR OF SAGINAW INC.

Dancing — Bowling — Food

LIQUOR

3936 E. Genesee Av. **Phone 753-6494**

POTTER STREET BILLIARDS

RECREATION CENTER
POOL — BILLIARDS

524 Potter St. **PLeasant 5-9684**

RELIGIOUS RECORD SHOP

SAGINAW VALLEY BOOKSTORE

715 E. Genesee, Saginaw, Michigan

Look The City Over For Religious Records
Then Come To Me — I've Got Them

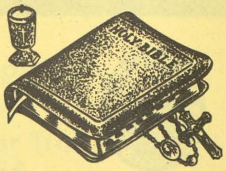

BOOKS, BIBLES and HYMN BOOKS

OLD SPIRIT OF MEMPHIS — PROF. ALEX BRADFORD — OLD TIME TRUMPETEERS — OLD WINGS OVER JORDAN

Lee's Restaurant and Grocery

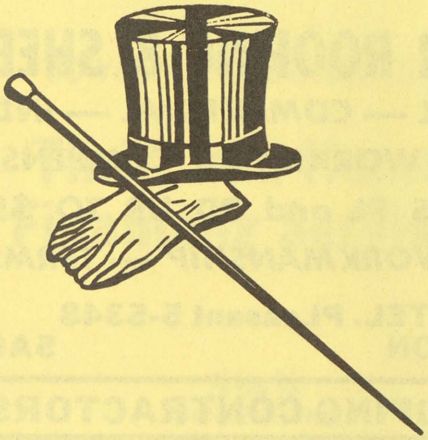

Half Chickens	Bar-B-Que
Hamburgers	Hot Dogs
Ham Sandwiches	Roast Beef

BREAKFAST - LUNCH - DINNER

Best of Service

BANQUETS - FABULOUS FOOD - GROCERIES

1505 Wadsworth **Phone 755-9423**

Sport's TAKE-OUT

Call your Order in—

— IT WILL BE READY FOR YOU WHEN YOU ARRIVE!

BAR-B-Q
- RIBS
- CHICKEN
- FISH

- FRENCH FRIES
- KING SIZE HAMBURGERS
- POLISH HOT DOGS
- BAKED BEANS and COLE SLAW

Melton Colvin, Prop.

Call **752-0986**

1604 JANES at 10th

ROOFERS

MacARTHUR ROOFING & SHEET METAL

RESIDENTIAL — COMMERCIAL — INDUSTRIAL

INSURED WORKMEN'S COMPENSATION

CONTRACTORS PL and PD UP TO $500,000.00

GUARANTEED WORKMANSHIP — TERMS AVAILABLE

TEL. PLeasant 5-5348

3046 CARROLLTON SAGINAW, MICH.

ROOFING CONTRACTORS

BRUNO Martin Co.

"RELIABLE SERVICE SINCE 1865"

Commercial — Industrial — Residential

Roofing and Sheet Metal Contractors

Phones PLeasant 3-2212 and PLeasant 3-3152

814-16 Janes Av., 48607

Out of Sight! - Out of Mind! - Out of Business!

The importance of keeping firm and product names in the public eye is recognized by all business men. It is astonishing to see how a firm or product, however meritorious, will slip into the limbo of the forgotten if not persistently advertised.

The City Directory is the natural medium for keeping a business or product name in the spotlight. *Insist on being well represented in its pages.*

Saginaw Savings

AND LOAN ASSOCIATION

FEDERAL HOME LOAN BANK SYSTEM MEMBER

80 Years of Experience in

Thrift and Home Financing Service

FEDERAL SAVINGS AND LOAN INSURANCE CORPORATION SAFETY OF YOUR SAVINGS INSURED UP TO $15,000

5%
DIVIDEND ON
$1,000 - 6 MONTHS
SAVINGS
CERTIFICATES

5¼%
DIVIDEND ON
$10,000 - 6 MONTHS
SAVINGS
CERTIFICATE

4½%
DIVIDEND ON
REGULAR
PASSBOOK
ACCOUNTS

GRATIOT ROAD OFFICE
5145 GRATIOT ROAD
TEL SWift 3-4944

MICHIGAN AVE. OFFICE
219 S. Michigan
TEL. 793-9600

ALMA OFFICE
211 W. Center
TEL. HObart 3-2156

STATE ROAD OFFICE
4815 State Rd.
TEL. SWift 2-8701

FRANKENMUTH OFFICE
111 N. Main
TEL. 652-6181

Savings Accounts Insured Up to $15,000 by F.S.L.I.C.

MARGARET M. UHL SECRETARIAL SERVICE

FOR

DICTATING

MAILINGS

CORRESPONDENCE

MIMEOGRAPHING

PHOTO COPYING

DICTAPHONE TIME-MASTER TRANSCRIPTIONS

CALL

793-8141

110 S. HAMILTON **SAGINAW, MICHIGAN**

SECRETARIAL SERVICE

MIMEO by MAGGIE

Secretarial

- STENOGRAPHERS - DICTATION IN PERSON OR BY PHONE MACHINE OR SHORTHAND
- COURT REPORTING
- CONVENTION RECORDINGS
- CONFIDENTIAL AND LEGAL SECRETARIES
- TRANSCRIPTION SERVICE
- MAILING LISTS
- MECHANICAL MAILING SERVICE
- ADDRESSOGRAPHING
- MULTI-COPY SERVICE
- MIMEOGRAPHING AND STENCIL CUTTING
- TELEPHONE ANSWERING SERVICE
- FREE PICK-UP AND DELIVERY
- NOTARY PUBLIC

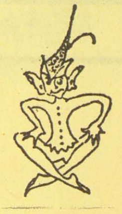

MARGARET J. EURICH, Owner

221 MILLARD, MILLARD BLDG.

Dial **754-0551**

HOURS:
8:30 A.M. to 5:30 P.M.
DAILY

SERVICE STATIONS

VOLKSWAGEN SERVICE

WRECKER SERVICE

ERICH SHELL SERVICE

BRAKE SERVICE — ACCESSORIES
TUNE-UPS

PHONE PL 5-9861

Genesee At Holland

Saginaw, Michigan

MARATHON

WE SPECIALIZE IN ***TRUCK TIRE REPAIR***

DEALER for DUNLOP *TIRES*
Tires of Quality

- Road Service • Brake Service • Mufflers and Tailpipes
- Wheel Balancing • Batteries and Accessories • Washing and Lubrication

We Pick Up and Deliver — U-Haul Trailer Rental Service

Open 7 Days A Week 7 A.M. to 10 P.M.

WENZEL'S SERVICE STATION

Dial 754-2098

Fort Saginaw Mall Across From Ramada Inn

Authorized Dealer
Kaiser Aluminum House Siding

MECHANICS & COMPANY

1712 Newberry, Saginaw, Mich.

PHONE 793-0245

CITY DIRECTORY ADVERTISING IS *National* ADVERTISING

★ Each edition of your City Directory is widely distributed to free-reference City Directory Libraries located at the Chambers of Commerce of hundreds of other cities.

Therefore your ad in the City Directory is seen by buyers from coast to coast

BARRETT ADVERTISING CO.

"NORTHERN MICHIGAN'S OLDEST AND LARGEST EXCLUSIVE SIGN SHOP"

★

Barrett Bulletins Bring Buyers!

★

SALES — NEON — MAINTENANCE
OUTDOOR ELECTRIC
AND
SIGN ADVERTISING

★

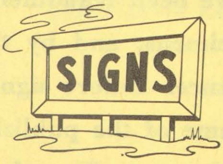

MEMBER
WESTARC
Neon
ASSOCIATES

TEL. PLeasant 3-6247

420 SOUTH OUTER DRIVE

Gerity Broadcasting Company

FLINT • SAGINAW • BAY CITY

WNEM TV5

FIRST IN EASTERN MICHIGAN

Saginaw-Bay City
Offices and Studio
5700 Becker Road
Saginaw, Mich.
Phone 755-8191

Flint
Office and Studio
Pick Durant Hotel
Flint, Mich.
Phone 235-3555

Saginaw
Sales Office
Bancroft Hotel
Saginaw, Mich.
Phone 755-4471

Bay City
Sales Office
Wenonah Hotel
Bay City, Mich.
Phone 893-4504

Affiliated with **WNEM - FM**

CAUTION . . . .

Pay no money in advance to itinerant Directory canvassers. We are led to mention this from the fact that certain parties have been fraudulently using our publications as specimens, and by that means collecting money in advance. Before signing an order, see that it has the name of the publisher of this City Directory printed thereon. We ask no payment until the work is delivered, and our solicitors have strict orders not to take advance payment for either advertising or subscriptions.

CAMERON BROS. TV & RECORD STUDIO

Complete Television Repair Service
By Special Trained Staff

Sales and Service

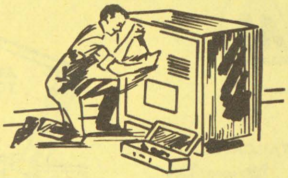

New and Used T.V.'s

Radio & TV Specialists

ZENITH — RCA — WESTINGHOUSE — PHILCO
and OTHERS

1723 Janes Ave. **Phone PLeasant 4-0925**

TRANSMISSION REPAIR

WIMPY'S

AUTOMATIC TRANSMISSION SERVICE

USED CARS

We Repair Any Type Transmission

7660 Gratiot **Tel. SWift 2-6841**

TRUCK AND TRAILER EQUIPMENT

TRUCK EQUIPMENT
BODIES - HOISTS

"IF IT GOES ON A TRUCK OR TRAILER — WE HAVE IT"

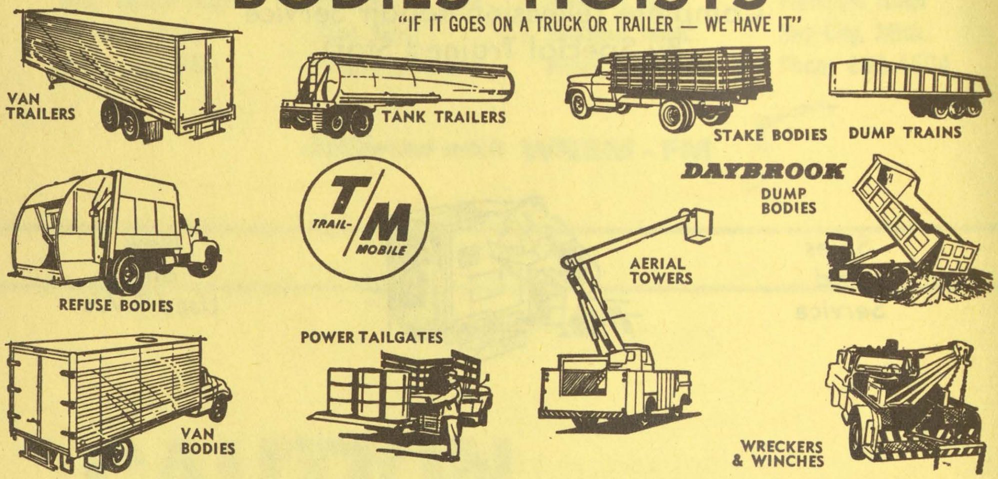

5th Wheels — Auxiliary Fuel Tanks
Lockheed Hydraulic and Bendix Westinghouse
Air Brakes — Tandems Installed
Wheelbase Lengthened or Shortened
U-Joint & Drive Shaft Service

DIAL 755-4411

SCIENTIFIC BRAKE & EQUIPMENT Co.
314 W. GENESEE, SAGINAW

TRUCKS

REO-MACK SALES & SERVICE

TRUCK PARTS — ANY MAKE

Tires — Accessories — Batteries

Complete Sales and Service

314 N. Water St. **Phone 753-4481**

Where Smart Women Buy

LADIES EXCLUSIVE GARMENT SHOP

Ferris Bros

Fine Furs
Suits - Coats
Dresses
Sportswear

420 E. Genesee Av. Tel. PLeasant 3-3281

CASHIERS! TELLERS! CLERKS!

★

Do your employers furnish you with the latest edition of the City Directory?

★

You need it at your elbow at all times, to protect your company from forgers and bad-check artists. A few questions, checked against City Directory information, will trip them at once. Intelligent use of the City Directory for this purpose has saved thousands of dollars and helped make some cities "too sharp" for bad-check "operators."

ALWAYS ASK FOR

Arrow

STREET GUIDES AND MAPS

AT NEWS STANDS EVERYWHERE

• ACCURATE • UP-TO-DATE • USEFUL • POPULAR PRICE

R. L. POLK & CO.
Arrow Guide Division

600 Washington Street Boston, Mass. 02111

Brady, Schirmer & Company
AGENTS
THE HARTFORD INSURANCE GROUP
1000 Second National Bank Bldg. Phone 755-8105

BARNEY DUFF AGENCY
Insurance
•
1012 Second National Bank Bldg.
•
Phone 752-8135

BUYERS' GUIDE
CLASSIFIED BUSINESS DIRECTORY

NAMES APPEARING UNDER HEADINGS MARKED THUS (*) ARE INSERTED ONLY WHEN SPECIALLY CONTRACTED FOR

ABSTRACTERS

BORLAND ABSTRACT CO INC 208 S MICHIGAN AV

BURTON ABSTRACT AND TITLE CO
406 FIRST SAVINGS & LOAN ASSOCIATION BLDG
124 S JEFFERSON AV (48607)
TELEPHONE PLEASANT 5-7704
(See Page 3 Buyers' Guide)

*ABSTRACTS OF TITLE

BORLAND ABSTRACT CO
208 S MICHIGAN AV (48602)
TELEPHONE 793-9555
(See Page 2 Buyers' Guide)

ACCOUNTANTS — CERTIFIED PUBLIC

BLOCK CLARENCE A 808 N MICHIGAN AV
BROWN WM F 1024 N MICHIGAN AV
BRYANT ROBT A 4447 MACKINAW ST
CARLSON ERNEST R 132 S WASHINGTON AV
COLPEAN ROBT L 1016 N MICHIGAN AV
ERNST & ERNST 121 E GENESEE AV RM 606
FOULDS & ZEROS 822 S HAMILTON ST
HARRIS REAMES & AMBROSE 1723 N MICHIGAN AV
KRUEGER & ZIEGLER 4072 STATE ST
LAINE, APPOLD & CO, 908 COURT ST, TEL 793-7461, BRANCH OFFICES BAY CITY, 720 LIVINGSTON ST, TEL TW 3-3588, WEST BRANCH 400 W HOUGHTON ST, TEL 345-3404
LEPPIEN LA BRECK & CO 4855 STATE ST
OEHRING LYMAN W 903 S MICHIGAN AV
THOMAS BILL J 2757 REPPUHN DR
TIMM & ROBSON 1226 W MICHIGAN AV (WEST SIDE) TELEPHONE 754-6547
WAGAR LUNT & REHMANN 121 E GENESEE AV RM 401
WHALEY JAMES E 2324 WILLARD ST
YEO & YEO CERTIFIED PUBLIC ACCOUNTANTS, 606 FIRST SAVINGS & LOAN ASSN BLDG 124 S JEFFERSON AV, TEL 755-0981, BR OFFICES WARWICK PROFESSIONAL BLDG (ALMA, MICH), TEL 463-6108, 106 NEWMAN (EAST TAWAS, MICH), TEL FOREST 2-5931 AND 2956 MAIN (MARLETTE, MICH) TEL MEDFORD 5-8811

ACOUSTIC MATERIALS

TRI-CITY ACOUSTICAL CO 402 HICKORY ST (C)

*ADDRESSOGRAPHING

MIMEO BY MAGGIE, Millard Bldg 221 Millard St (48607), Tel 754-0551
(See Page 53 Buyers' Guide)

ADJUSTERS

FINANCIAL ADJUSTMENT CO 102 N WASHINGTON AV RM 402

ADVERTISING AGENCIES

BREEN ADVERTISING INC 126 N FRANKLIN ST RM 312-15
CAMPBELL & STARK INC 5226 STATE ST
PARKER ADV INC 603 N MICHIGAN AV
SCHUSTER & SCHUSTER ADVERTISING AGCY 4444 STATE ST APT F318
STEINERT PROMOTIONAL SERVICE AGENCY 1518 S MICHIGAN AV
WILLIAMS NORMAN J 437 S FRANKLIN ST
WILLOX & FAIRCHILD INC 808 N MICHIGAN AV
WNEM TV SALES OFFICE 109 S WASHINGTON AV

ADVERTISING COUNSEL AND SERVICE

BENEDICT RALPH P 102 N WASHINGTON AV RM 605

Ed Alexander Oil Company, Inc.
• FUEL OILS — RETAIL •
777 N. WASHINGTON
PHONE 753-3437

RALPH J. MAHAR -- CONTRACTOR
INSURANCE CLAIMS, REPAIR WORK
PAINTING — REMODELING — CARPENTRY — ROOFING
2736 S. 23d *(See Page 14 Buyers' Guide)* Tel. PLeasant 2-1805

Saginaw Savings
AND LOAN ASSOCIATION
219 S. Michigan Ave. Tel. 793-9600
4815 State Rd. Tel. SWift 2-8701
ALMA OFFICE—211 W. Center Tel. HObart 3-2156
GRATIOT RD. OFFICE—5145 Gratiot Rd. Tel. SWift 3-4944
FRANKENMUTH OFFICE—111 N. Main Tel. 652-6181
80 YEARS OF EXPERIENCE IN THRIFT AND HOME FINANCING SERVICE

★ BEST ★ BUY
BOB BEETS And Associates

ROBERT W. BEETS
Broker
● WE TRADE
● SELL
● BUY
● BUILD and APPRAISE
● REAL ESTATE
RENTALS
PROPERTY Management
LAND CONTRACTS
● 1410 PHELON
● TEL. PLeasant 4-4421
(See Page 44 Buyers' Guide)

*ADVERTISING — DIRECT MAIL

POLK R L & CO
POLK BUILDING
431 HOWARD ST
DETROIT, MICHIGAN 48231

ADVERTISING — OUTDOOR

BARRETT ADVERTISING CO 420 S OUTER DR
KAYLOR INC 1418 STATE ST
NAEGELE OUTDOOR ADVERTISING CO INC (BR) 833 S WASHINGTON AV

AGRICULTURAL IMPLEMENT DEALERS

RUEGER IMPLEMENT 5955 STATE ST
SEARS ROEBUCK AND CO SUBURBAN 2024 N NIAGARA ST
TRACTOR SUPPLY CO 413 S FRANKLIN ST
UNIVERSAL FARM SALES INC 3036 CARROLLTON RD (C)
WINSTON CO 2007 S MICHIGAN AV

*AIR CHARTER AND CARGO SERVICE

SEELEY AIRCRAFT SERVICE, 4805 Janes St (48601), Tels PLeasant 5-5812 And SWift 2-5432

*AIR CONDITIONING EQUIPMENT AND SUPPLIES

FISCHER J GEO & SONS INC, 2115 Rust Av (East Side), Tel 752-4181 (See Page B)

*AIRPLANE ENGINE PARTS — MANUFACTURERS

EATON YALE & TOWNE INC
EATON SAGINAW DIVISION
1000 RUST AV (EAST SIDE, 48601)
TELEPHONE 753-5461
(See Page 3 Buyers' Guide)

*ALUMINUM SIDING

MECHANICS & COMPANY
1712 NEWBERRY ST (48602)
TELEPHONE 793-0245
(See Page 54 Buyers' Guide)

AMBULANCE SERVICE

SAGINAW MERCY AMBULANCE INC, 219 S Hamilton St (48602), Tel 793-9122

AMUSEMENT MACHINES — COIN OPERATED
(See Also Vending Machines)

ACE AUTOMATIC MUSIC CO 3601 CARROLLTON RD (C)

AMUSEMENTS — PLACES OF
(See Also Parks And Playgrounds)

HILL ARTHUR MEMORIAL STADIUM 3115 MACKINAW ST
SAGINAW FAIR GROUNDS 2701 E GENESEE AV
SAINT ANDREW'S ATHLETIC FIELD 1159 N NIAGARA ST
VETERANS MEMORIAL STADIUM 2835 E HOLLAND AV

*ANTIQUE DEALERS

ELLIOTT CLAIRE NOEL, 4797 Dixie Hwy, Tel 793-2073

ANTIQUES — DEALERS AND RESTORERS

ANTIQUES & USED FURNITURE 414 GALLAGHER ST
ELLIOTT CLAIRE N MRS 4797 DIXIE HWY
LAMPLIGHTER THE 4408 STATE ST
MAGRATH MARY ANTIQUES 214 N WEBSTER ST
SHIPS LIGHTS ANTIQUES SHOP 610 AMES ST

APARTMENT BUILDINGS

AMADORE APARTMENTS 518 THOMPSON ST
AMMONRA APTS 1400 THROOP ST
AYERS APARTMENTS 315 S WEADOCK AV
AYERS APTS 919 TUSCOLA ST
BERRY APTS 2311 S WASHINGTON AV
BLOWER APTS 516 ASTOR ST
BOBB'S APARTMENTS 508 S WEADOCK AV
BROOKINS APTS 520 ASTOR ST

VALLEY NATIONAL BANK
VALLEY NATIONAL BANK
Friendly Complete Banking Service
Parking for Over 2,000 Cars
4550 STATE at HEMMETER TEL. SWift 2-8754

READY MIXED CONCRETE
CARROLLTON CONCRETE MIX, Inc.
PLANT – 753-7737
Carrollton Paving Co. and Carrollton Concrete Mix Office
2924 CARROLLTON RD. (WEST SIDE) TEL. 752-7139

APARTMENT BUILDINGS—CONTD

CASS APARTMENTS 221 S HARRISON ST
COLLISON APTS 2938 SALINA ST
COLONIAL MANOR APARTMENTS 593 HOMEDALE ST (C)
COURT CENTER APARTMENTS 1118 COURT ST
DUPREE APTS 703 S MICHIGAN AV
ED-MAR APARTMENTS 525½ W GENESEE AV
ELDA APARTMENTS 4138 JOSLIN ST
ENSMINGER APTS 409 HANCOCK ST
ERICKSON APARTMENTS 1700 N MICHIGAN AV
ERWAY APARTMENTS 1718 N CAROLINA ST
EURICH APTS 2020 WEISS ST
FAIRVIEW MANOR 2632 E GENESEE AV
FONTAINE GARDENS APTS 4923 FONTAINE BLVD
FRANKLIN APTS 133 S FRANKLIN ST
FREIER'S APTS 2939 RUSSELL ST
GENESEE MANOR APARTMENTS 1107 CHERRY ST
GREEN ACRE PLAZA APARTMENT 4609 COLONIAL DR
GREEN ACRES VILLAGE APTS 4520 COLONIAL DR
GRUBE APARTMENTS 2003 N MICHIGAN AV
GUERRA APARTMENTS 214 S 4TH AV
HILDOR RESIDENCE 914 HOYT AV
HODGES APARTMENTS 2421 S WASHINGTON AV
HOFFMAN APTS 132½ S BAUM ST
HOOVERMAN APARTMENTS 2821 DOUGLAS ST
HOYT MANOR 632 S JEFFERSON AV
HOYT TERRACE 705 S WASHINGTON AV
JEFFERSON APARTMENTS 505 MILLARD ST
JOHNSON APTS 315 BULLOCK ST
K & M CO-OP 2804 MACKINAW ST
KAY APTS 308 N JEFFERSON AV
KAYWOOD APTS 518 JANES AV
KAYWOOD 303 S WARREN AV
KEITH APARTMENTS 605 COURT ST
LEE & MILNE APTS 116 N 2D AV
MACKINAW HEIGHTS APARTMENTS 2403 MACKINAW ST
MAPLEWOOD MANOR 535 S WARREN AV
MARKER APARTMENTS 517½ LAPEER AV
MELCRAFT APARTMENTS 815½ E GENESEE AV
MEYER BLDG 104 N HAMILTON ST
MOSTELLER APTS 1241 S WARREN AV
OPPERMANN APARTMENTS 130 N 6TH AV
POPLAR APARTMENTS 4444 STATE ST
POTTS APARTMENTS 1015 ADAMS ST
QUALMAN APTS 814 E GENESEE AV
ROSENBERG APARTMENTS 1924 N MICHIGAN AV
SAGINAW HOUSING PROJECT APTS 1611 NORMAN ST
SAUVE APTS 2523½ FORDNEY AV
SCHEMM APARTMENTS 607½ LAPEER AV
SCHERPING APTS 916 MONROE ST
SCHMELZER APTS 119 S JEFFERSON AV
SCHWARTZLY APARTMENTS 1612 STATE ST
SMITH APARTMENTS 378 S 4TH AV
STEELE APARTMENTS 1602 STATE ST
STROBEL APTS 916 S MICHIGAN AV
STRONG APARTMENTS 1516 STATE ST
TOWN & GARDEN TERRACE COOPERATIVE INC 1135 FINDLEY ST
WASHINGTON APTS 1244 S WASHINGTON AV
WESOLEK APTS 549 S WEADOCK AV

*APPLIANCES — RADIO AND T V

CAMERON BROS T V & RECORD STUDIO, 1723 Janes Av (48607), Tel PLeasant 4-0925 (See Page 57 Buyers' Guide)

*APPRAISALS

MARXER BENJAMIN J REALTOR, 519½ Lapeer Av, Tel 755-7763 (See Page 47 Buyers' Guide)

APPRAISERS

FELSKE NORMAN A 69 ELMVIEW CT
HARRELL JOSEPH H 1502 COURT ST
McARN GLYNN J REAL ESTATE, 2415 Janes St, Tel PLeasant 4-5164 (See Page 46 Buyers' Guide)
STENGLEIN JOHN G 3441 COURT ST

*APPRAISING

COCHRAN JIM REAL ESTATE, 6400 State St (48603), In The Jim Ryan Bldg, Tel 799-0190 (See Page 46 Buyers' Guide)

*APPRAISING — REAL ESTATE

REINBOLD ALBERT T REALTOR, 2027 N Bond St At State St (48602) Tel 755-0968 (See Page 47 Buyers' Guide)

ARCHITECTS

ALLEN SAML C 126 N FRANKLIN ST RM 603
BEACH & WATERS ARCHTS 1023 S JEFFERSON AV
FRANTZ ROBT B 326 N WASHINGTON AV
KRETCHMAN ROBT A 126 N FRANKLIN ST RM 603
OEMING & NELSON 1119 GRATIOT AV
POCOCKE DALE ARCHT 1523 COURT ST
PRINE TOSHACH & SPEARS 709 FEDERAL AV
SCHMIDT & THIEL ARCHITECTS 4058 STATE ST

WIECHMANN DEPARTMENT STORE
• CHARGE • LAY-A-WAY • FREE DELIVERY • MAIL and PHONE ORDERS FILLED
116 S. JEFFERSON AVENUE PHONE 754-0461

EVERYWHERE IN MICHIGAN Burton SINCE 1866 BEST KNOWN TITLE PROTECTION
BURTON ABSTRACT AND TITLE COMPANY
ABSTRACTS — ESCROWS — TITLE INSURANCE
Tel. PLeasant 5-7704
406 FIRST SAVINGS & LOAN ASSN. BUILDING

STEVENS MOVING & STORAGE
WORLD-WIDE SERVICE
121 S. NIAGARA
United
"ON THE DRIVE SINCE 05"
TEL. 793-8000

BARRETT Advertising Co.
SIGNS
BULLETINS
POSTERS
WALLS
JUNIOR POSTERS
420 SOUTH OUTER DRIVE
TEL. PLeasant 3-6247

ARCHITECTS—CONTD

SPENCE & SMITH 1241 N MICHIGAN AV
THIEL ROBT J 3144 DAVENPORT AV
WIGEN TINCKNELL & ASSOC INC 3444 DAVENPORT AV

*ARCHITECTURAL PHOTOGRAPHERS

WIECK DALE PHOTOGRAPHER, 1901 Court St At Alexander St (48602), Tel 793-1622 (See Page 42 Buyers' Guide)

ARTIFICIAL LIMBS — DEALERS

ILER C E CO 1504 N MICHIGAN AV

ARTISTS

URMERSBACH RUDOLF 1012 S JEFFERSON

ARTISTS — COMMERCIAL

BRICAULT RAYMOND H 2312 N MICHIGAN
SCOTT & MILLER DESIGN ASSOC 3614 DAVENPORT AV

*ARTISTS' SUPPLIES

SAGINAW PAINT MFG CO, 344 W Genesee Av (48605), Tel PLeasant 5-4491 (See Page 42 Buyers' Guide)

ASBESTOS GOODS AND MATERIALS

WILLMAN ASBESTOS CO 304 S NIAGARA ST

ASH AND REFUSE REMOVERS

RUBBISH DISPOSAL CO 513 N 12TH ST

*ASPHALT — BUILT-UP ROOFS

MacARTHUR ROOFING & SHEET METAL CO, 3046 Carrollton Rd (48604), Tel PLeasant 5-5348 (See Page 50 Buyers' Guide)

*ATTORNEYS-AT-LAW

BLACK MAURICE LAW OFFICES, 2414 S WASHINGTON AV (48601), TEL 752-8191
BRAUN, KENDRICK FINKBEINER, SCHAFER & MURPHY 8TH FLOOR SECOND NATIONAL BANK BLDG 121 E GENESEE AV (48607) TELEPHONE 753-3461
CICINELLI PETER F 913 N MICHIGAN AV TELEPHONE 754-1441
COOK, NASH, DEIBEL & BORRELLO 1201 SECOND NATIONAL BANK BLDG 121 E GENESEE AV (48607) TELEPHONE PLEASANT 3-0491
CRANE, KESSEL & CRANE 702 SECOND NATIONAL BANK BLDG 121 E GENESEE AV (48607) TELEPHONE PLEASANT 2-2159
CURRY & CURRY 1006 SECOND NATIONAL BANK BLDG 121 E GENESEE AV (48607) TELEPHONE PLEASANT 4-0203
DAVIDSON JOHN 5090 STATE ST (48603) TELEPHONE 793-7220
EGLOFF, MAINOLFI, TAYLOR, MC GRAW & COLLISON, 512-17 BEARINGER BLDG 126 N FRANKLIN ST (48607), TEL 755-1123
GINSTER WILLIAM J, 4 MERRILL BLDG 114 S MICHIGAN AV (WEST SIDE, 48602), TEL 793-9411
HEILMAN, PURCELL, TUNISON & CLINE 505 BEARINGER BLDG 126 N FRANKLIN ST (48607), TEL 755-4481
JUNGERHELD WILLIAM E 5090 STATE ST (48603) TELEPHONE 793-7220
MARSH & POSTON 1515 E GENESEE AV (48607) TELEPHONE 754-1491
MOSKAL, MC DONALD, MC DONALD & CALLISON, 1016 N MICHIGAN AV, TEL 755-6527
MURPHY & HEDBERG, 604 S JEFFERSON AV (48607), TEL PLEASANT 3-1636 OR PLEASANT 3-3321
OTTO & OTTO, 3144 DAVENPORT AV (48602), TEL 792-1581
SCAGGERT ARTHUR J, 1809 BRO-MOR ST (48602), TEL SWIFT 2-9898
SMITH, BROOKER, HARVEY & COOK 3057 DAVENPORT AV TELEPHONE 799-1891
STANTON, DAVIDSON & CARL 5090 STATE ST (48603) TELEPHONE 793-7220
VARGAS FRANK R, 1600 N MICHIGAN AV (48602), TEL 755-3541, RES TEL 793-4384
WEADOCK & MONTGOMERY 303 BEARINGER BLDG 126 N FRANKLIN ST (48607) TELEPHONE 755-4479
WOLF, WALKER, STENGLEIN & TROESTER 306 BEARINGER BLDG 126 N FRANKLIN ST (EAST SIDE, 48607) TELEPHONE 755-6535

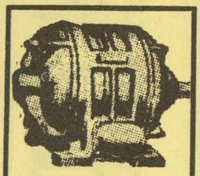
IMPERIAL MOTORS
THE HENRY ELECTRIC CO.
Electric Motors
New, Rebuilt and Repairing
PHONE 754-1421
1716 S. Jefferson Ave.

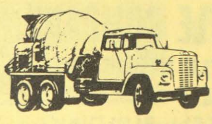
ANDERSEN SAND & GRAVEL CO.
READY MIXED CONCRETE
1705 Boxwood
Tel. 753-3421

The Catholic Weekly
Authorized Diocesan Newspaper for the Dioceses of Saginaw and Lansing, covering 31 Counties
COMBINED CIRCULATION 54,500
1520 Court St. P.O. Box 1405 Tel. 793-7661

AUCTIONEERS

GENERAL AUCTION SERVICE 729 EVERGREEN LA (C)

AUTHORS AND COMPOSERS

CAESAR EUNICE L MRS 2804 MAPLEWOOD AV

*AUTOMATIC TRANSMISSION SERVICE

WIMPY'S AUTOMATIC TRANSMISSION SERVICE, 7660 Gratiot St (48603), Tel SWift 2-6841 (See Page 58 Buyers' Guide)

AUTOMOBILE ACCESSORIES AND PARTS — MANUFACTURERS

CHEVROLET MOTOR DIVISION (GMC) SAGINAW SERV PLANT 1305 N WASHINGTON AV
CHEVROLET MTR DIV (GENL MTRS) SAG TRNSMSSN PLNT 2328 E GENESEE AV

EATON YALE & TOWNE INC
EATON SAGINAW DIVISION
1000 RUST AV (EAST SIDE, 48601)
TELEPHONE 753-5461
(See Page 3 Buyers' Guide)

SAGINAW STEERING GEAR DIVISION
(GENERAL MOTORS CORP)
PLANT NO 1
628 N HAMILTON ST
PLANT NO 2
FOOT OF HOLMES ST
PLANTS NO 3 AND 4
3900 HOLLAND RD
PLANTS NO 5 AND 6
TOWER LINE RD OFF HOLLAND
TELEPHONE (ALL)
754-9151

AUTOMOBILE ACCESSORIES AND PARTS — RETAIL

ACE AUTO & TRUCK PARTS 310 ATWATER ST
BAKER AUTO PARTS 2401 E HOLLAND AV
CONSUMERS AUTO PARTS CO 607 GRATIOT AV
DATER'S AUTO SUP 708 E GENESEE AV
DE LUXE SERVICE PARTS 227 DAVENPORT AV
DORR AUTO PARTS INC 130 S WEADOCK AV
EASTOWN AUTO SUPPLY 1228 E GENESEE AV
HANK'S AUTO STORE 119 N HAMILTON ST
HARTMAN INC 1903 N MICHIGAN AV
J & H AUTO SUPPLY 172 N CENTER RD
J & R AUTO STORES 722 E GENESEE AV
MIDAS MUFFLER SHOP 2779 BAY RD
MILES AUTO PARTS 1420 N NIAGARA ST
SAGINAW AUTOMOTIVE WAREHOUSE 303 ADAMS ST
SAGINAW TRUCK EQUIPMENT CO 1800 N CLINTON ST
VALLEY MOTOR PARTS INC, 119 S Park Av, Tel 753-2443, Branch 2816 Bay Rd, Tel 792-9693
VOGEL'S GARAGE & SALES INC 1150 BUTLER RD
WESTERN AUTO STORES 700 E GENESEE AV

AUTOMOBILE ACCESSORIES AND PARTS — WHOLESALE AND JOBBERS

F & B SERV PARTS 704 S HAMILTON ST
GENERAL DISTRIBUTING CORP 205 S 2D AV
LOWERY-NORTHERN CO, 133 Davenport Av (48601), Tel PLeasant 2-3108, 2317 E Holland Av, Tel 755-0527
RUSSELL ELECTRIC CO 1915 N MICHIGAN AV

*AUTOMOBILE ACCESSORIES AND PARTS — WHOLESALE AND RETAIL

SAGINAW DODGE INC, 2063 N Niagara St, Tel 752-8168 (See Page A And Page 5 Buyers' Guide)

AUTOMOBILE BODY REPAIRERS

GARBER'S BODY SHOP 2055 N NIAGARA ST
GRANBERRY AUTO BODY SHOP 711 N JEFFERSON AV
JAY'S AUTO COLLISION 4061 WOOD ST
NIGL SALES & SERVICE 4618 DIXIE HWY
RIGDA BODY & EQUIPMENT 2102 S OUTER DR
SAGER AUTO COLLISION 3693 CARROLLTON RD (C)
SCHMIEGE AUTO REPR 614 S FAYETTE ST
SCHNELL FRED AUTO BODY BUMPING & PAINTING 1225 S WATER ST
TRI CITY COLLISION 610 S FAYETTE ST
WEST SIDE COLLISION SERVICE, 222 Wayne St (48602), Tel 755-5274 (See Page 7 Buyers' Guide)

BRUNO MARTIN CO.
ALL TYPES ROOFING and SHEET METAL CONTRACTORS
Phones PLeasant 3-2212 and PLeasant 3-3152
814-16 Janes Av., 48607

ART SAMPLE FURNITURE CO.
A GOOD PLACE TO TRADE – ASK YOUR NEIGHBOR
200-04 N. WASHINGTON
TEL. 754-7428

THE COMMUNITY STATE BANK OF ST. CHARLES
COMPLETE BANKING FACILITIES
FEDERAL DEPOSIT INSURANCE CORPORATION MEMBER $15,000 MAXIMUM INSURANCE FOR EACH DEPOSITOR
207 S. SAGINAW ST. CHARLES, MICH. TEL. 865-3211
DRIVE-IN BANKING
(See Page 11 Buyers' Guide)
7303 GRATIOT SHIELDS, MICH. TEL. 793-3440

BEARINGER BUILDING
★ DESIRABLE OFFICE SPACE ★
N. Franklin At Tuscola, Saginaw, Mich. 753-2441

BORLAND ABSTRACT CO.
★
A Complete Title Service
★
• Abstracts
• Escrows
• Title Insurance
PHONE 793-9555
208 S. Michigan Av.
F. W. SMITH
Vice President
And Manager

JOHN H. NICKODEMUS & SONS, Inc.
MARATHON
FUEL OIL & GASOLINE
3161 CARROLLTON RD.
TEL. PLeasant 5-0551

*AUTOMOBILE BUMPING AND PAINTING

SAGINAW DODGE INC
2063 N Niagara St (48602)
TELEPHONE 752-8168
(See Page A And Page 5 Buyers' Guide)

AUTOMOBILE DEALERS

AUTOHAUS SAGINAW INC 5645 STATE ST

DRAPER CHEVROLET CO, Truck Sales And Service, 1311 N Niagara St (48602), Tel 753-1461, 1450 N Michigan Av (48605), Tel 755-8161 (See Page 4 Buyers' Guide)

FOX ERNIE MOTORS INC (Rambler And Renault), 1322 E Genesee Av (48607) Tel 754-6595

GARBER BUICK CO
315 W GENESEE AV (WEST SIDE) (48602)
TELEPHONE 752-4142
(See Page 6 Buyers' Guide)

GARBER PONTIAC-CADILLAC INC
5155 STATE ST (48603)
TELEPHONE 752-8121
(See Page 6 Buyers' Guide)

HARVEY-FRANCKE FORD INC
205 N MICHIGAN AV (WEST SIDE, 48602)
TELEPHONE 793-9500

HICKEY AUTO SALES INC
(OLDSMOBILE)
321 N MICHIGAN AV (48602)
TELEPHONE 793-8950

JUDY MOTORS 910 E GENESEE AV
L K MOTOR SALES 733 S WASHINGTON AV
P & M AUTO SUPPLY 1710 WARTENBERG AV

POCHELON INC
215 W GENESEE AV (48602)
TELEPHONE PLEASANT 3-7713
(See Page 7 Buyers' Guide)

SAGINAW-DODGE INC
2063 N NIAGARA ST (48602)
TELEPHONE 752-8168
(See Page A And Page 5 Buyers' Guide)

SAROW CHRYSLER-PLYMOUTH 1019 E GENESEE AV
SAWYER'S AUTO SALES 1629 E GENESEE AV
WIENEKE E F CO 420 HANCOCK ST

AUTOMOBILE DEALERS — USED CARS

ALDERTON SALES 1802 N MICHIGAN AV
BLUNT MOTOR SALES 107 JOHNSON ST
DRAPER CHEVROLET CO (USED CAR LOT) 2010 S MICHIGAN AV
DRAPER CHEVROLET USED CAR LOT 1450 N MICHIGAN AV
EGGERS USED CARS 1440 E GENESEE AV
FOX ERNIE MOTORS INC 1227 E GENESEE AV
GARBER BUICK CO 110 W GENESEE AV
GRAND MOTOR SALES 233 S 3D AV
HARVEY FRANCKE FORD 220 N MICHIGAN AV
KLEINSCHMIDT USED CAR SALES 4041 DIXIE HWY
KOHLHOFF NORMAN 1310 E GENESEE AV
MC ALOOSE TOM AUTO SALES 1015 N WASHINGTON AV
METROPOLITAN MOTOR SALES 3124 CARROLLTON RD (C)

POCHELON INC, 215 W Genesee Av (48602), Tel PLeasant 3-7713 (See Page 7 Buyers' Guide)

POCKRANDT SALES & SERVICE INC 215 N PARK AV
SAGINAW DODGE INC 2070 N NIAGARA ST
SAGINAW VALLEY AUTO SALES 2121 E GENESEE AV
SAROW CHRYSLER-PLYMOUTH 1033 E GENESEE AV
SCHWAB'S USED CARS 1208 E GENESEE AV
VERN'S USED CARS 1322 COURT ST

AUTOMOBILE DRIVING INSTRUCTION

SAFETY DRIVER TRAINING 314 N MICHIGAN AV

AUTOMOBILE GARAGES

GARBER BUICK CO, 315 W Genesee Av (West Side, 48602), Tel 752-4142 (See Page 6 Buyers' Guide)

ZAUEL RUDY GARAGE, 4110 W Michigan Av, Tels 793-2320 And 793-0400

*AUTOMOBILE INSURANCE

VAN AUKEN-GRAEBNER-MASON INC 124 N Michigan Av (48602), Tel 793-9611 (See Page 31 Buyers' Guide)

DONALD C. BIELSKI REAL ESTATE
COMMERCIAL — RESIDENTIAL
1902 S. Jefferson (48601) Tel. 753-7777

FIRST IN SAVINGS - FIRST IN HOME LOANS
FIRST SAVINGS
OF SAGINAW 4½% PASSBOOK ACCOUNTS 5% and 5¼% BONUS SAVINGS CERTIFICATES

AUTOMOBILE PAINTERS

SCHEIB EARL AUTO PAINT SHOP 301 S PARK AV

SHIELDS BODY SHOP, 6935 Gratiot Rd (48603), Tel SWift 2-7041 (See Page 7 Buyers' Guide)

WEST SIDE COLLISION SERVICE, 222 Wayne St (48602), Tel 755-5274 (See Page 7 Buyers' Guide)

AUTOMOBILE PARKING

BILL'S DOWNTOWN PARKING LOT 222 S WEADOCK AV
CONVENIENT PARKING 101 S WATER ST
FEDERAL PARKING LOT 317 FEDERAL AV
FRANKLIN PARKING LOT 223 S FRANKLIN ST
MECCA PARKING LOT 121 N BAUM ST
MUELLER'S MONTHLY PARKING 316 N WASHINGTON AV
MUNICIPAL PARKING LOT 402 TUSCOLA ST
PHILLIPS PARKING SERVICE 103 N WATER ST
REETZ C E PARKING SERVICE 213 N JEFFERSON AV
TUSCOLA PARKING LOT 309 TUSCOLA ST

AUTOMOBILE RADIATOR REPAIRERS

SAGINAW RADIATOR SERVICE, 315 S Park Av (48606), Tel PLeasant 5-3941

AUTOMOBILE REPAIRING

AUTO BODY COLLISION 903 N BOND ST
BEACH SPRING SUPPLY 320 JOHNSON ST
BURKE TRACTOR 1020 N OUTER DR
BUTCH'S GARAGE 2822 S JEFFERSON AV
CHASNIS GARAGE 2909 SALINA ST
COOK'S GARAGE 4115 HAROLD ST
ERDMAN COLLISION SERVICE 2712 HESS AV
F & J GARAGE 400 W BRISTOL ST
FRANK'S GARAGE 115 S WEADOCK AV

GARBER BUICK CO
315 W GENESEE AV (WEST SIDE) (48602)
TELEPHONE 752-4142
(See Page 6 Buyers' Guide)

GARBER PONTIAC-CADILLAC INC
5155 STATE ST (48603)
TELEPHONE 752-8121
(See Page 6 Buyers' Guide)

GEORGE ELEC AUTO PARTS & SERV INC 308 N HAMILTON ST
HODGES HILTON G 315 N FRANKLIN ST
JOHNNIE'S MOBILE BRAKE SERV 1323 GAGE ST
K-MART SERVICE CENTER 3333 HOLLAND RD
LA BUDA JOHN 1526 N CLINTON ST
LEO'S GARAGE 6105 STATE ST
MAGYAR GARAGE 2105 FORDNEY AV
MAGYAR GEORGE AUTO REPAIR 266 GRANT ST (C)
MIKE'S WRECKER SERVICE 2809 MAPLEWOOD AV
MILLER A F GARAGE 127 S 6TH AV
MOTOR WHEEL & AXLE SERVICE 226 N FRANKLIN ST
NATIONWIDE SAFTI-BRAKE CENTER 2725 BAY RD
NORTHEAST AUTO REPAIR SERVICE 736 N 25TH ST
RIM & WHEEL SERVICE CO 209 S PARK AV
ROBINSON GARAGE 1710 WARTENBERG AV
ROGERS GARAGE 3025 SEARS ST
SAGINAW AUTO ELEC SERV 2214 E HOLLAND AV
SAGINAW SPEEDOMETER SERVICE 211 S 2D AV
SCIENTIFIC BRAKE & EQUIPMENT CO 314 W GENESEE AV

SHIELDS BODY SHOP, 6935 Gratiot Rd (48603), Tel SWift 2-7041 (See Page 7 Buyers' Guide)

SUPPES GODFRED 1829 JORDAN ST
TEENIER CHARLES A 1213 MALZAHN ST
THERY ALF & SON 215 S 2D AV
VOGEL'S GARAGE & SALES INC 403 S PARK AV
WAGONER'S MUFFLER SERVICE 232 N FRANKLIN ST
WENZEL'S TOWING SERVICE 121 S WEADOCK AV

WEST SIDE COLLISION SERVICE, 222 Wayne St (48602), Tel 755-5274 (See Page 7 Buyers' Guide)

ZAUEL RUDY GARAGE 4110 W MICHIGAN AV

AUTOMOBILE SEAT COVER DEALERS

GENERAL TOP & TRIM CO, 319 S Hamilton St (48601), Tel 793-8275

*AUTOMOBILE SERVICE

FOX ERNIE MOTORS INC, 1322 E Genesee Av (48607), Tel 754-6595

MONTGOMERY WARD & CO, 115 W Genesee Av, Tel 752-1121 (See Page 19 Buyers' Guide)

WENZEL'S MARATHON SERVICE, 3357 E Holland Rd, Tel 754-2098 (See Page 53 Buyers' Guide)

BUENA VISTA OFFICE
Frankenmuth State Bank
Offers Complete Banking and Trust Services
BUENA VISTA — TEL. PLeasant 4-1459
OFFICES IN FRANKENMUTH TEL. OLive 2-2231, BIRCH RUN MArket 4-9635, MILLINGTON TEL. TR 1-5731
REESE TEL. VOlunteer 8-4111, MUNGER TEL. OLive 9-3511

Cameron Bros. T.V. & Record Studio
RADIO & TV SPECIALISTS
Complete Sales & Service
1723 Janes Ave. Phone PLeasant 4-0925

DUNN-TILE BLOCK & SUPPLY CO.
"BUILDERS SUPPLIES OF ALL KINDS"
Tel. PLeasant 5-5361 1400 Garey Street Saginaw

Clothing -- Furniture -- House Furnishings -- Appliances
Gately's
Since 1871 Gately's Have Clothed the Family
120-130 S. Franklin St. Phone 753-7701

M. BENDER & SONS, Inc.
EXCAVATING — ROAD GRADING — TRUCKING — MOTOR CRANE SERVICE
STEEL ERECTION
731 Walnut (Carrollton, Mich.) PLeasant 2-6108

*AUTOMOBILE SERVICE—CONTD

WIMPY'S AUTOMATIC TRANSMISSION SERVICE, 7660 Gratiot St (48603), Tel SWift 2-6841 (See Page 58 Buyers' Guide)

AUTOMOBILE TRAILERS — DEALERS

DIXIE COACH & AUTO SALES 3950 DIXIE HWY
MICHIGAN TRAILER LODGE INC 4232 DIXIE HWY
MOBILE HOMES BROKERS 4285 DIXIE HWY
RAYMOND PRODUCTS 1200 RUST AV
TOWN & COUNTRY MOBILE HOMES INC 4758 DIXIE HWY
TRI CITY MOBILE HOMES CO 4302 DIXIE HWY

AUTOMOBILE TRAILERS — MANUFACTURERS

FRUEHAUF TRAILER DIV FRUEHAUF CORP 3235 N WASHINGTON AV

AUTOMOBILE TRAILERS — RENTING

ED'S RENTAL SERVICE 1310 EMILY ST
MONARCH RENTAL SERVICE 734 N WASHINGTON AV

*AUTOMOBILE AND TRUCK LEASING

MOTOR LEASING CO, 1311 N Niagara St (48602), Tel 753-4429

*AUTOMOBILE AND TRUCK OWNER LISTS

POLK R L & CO
POLK BUILDING
431 HOWARD ST
DETROIT, MICHIGAN 48231

AUTOMOBILE UNDERCOATING

ZIEBART AUTO TRUCK RUSTPROFFING 311 S HAMILTON ST

AUTOMOBILE WASHING AND POLISHING

AUTO MIST CAR WASH 2712 WEISS ST
CAR WASH 1514 E GENESEE AV
DOWNTOWN CAR WASH 1043 E GENESEE AV
DRIVE THRU CAR WASH 1717 E GENESEE AV
FAMILY CAR WASH 717 LAPEER AV
J & B CAR WASH 709 N JEFFERSON AV
SHOPPER'S CAR WASH 304 W GENESEE AV
SPERRY'S KWIK CAR WASH 4738 STATE ST
U-DRIVE THRU CAR WASH INC 906 WHEELER ST
U DRIVE THRU CAR WASH 2200 WEISS ST
WHIRL WIND CAR WASH 230 N WEADOCK AV

AUTOMOBILE WRECKERS

WENZEL'S WRECKER SERVICE 1021 ADAMS ST

*AUTOMOBILES

BUICK MOTOR CARS, Garber-Buick Sales And Service, 315 W Genesee Av (West Side, 48602), Tel 752-4142 Used Cars 110 W Genesee Av (West Side, 48602), Tel PLeasant 2-4151 (See Page 6 Buyers' Guide)

CADILLAC INC CARS, Garber Pontiac-Cadillac Sales And Service, 5155 State St (48603), Tel 752-8121 (See Page 6 Buyers' Guide)

PONTIAC MOTOR CARS, Garber Pontiac-Cadillac Inc, Sales And Service, 5155 State St (48603), Tel 752-8121 (See Page 6 Buyers' Guide)

*AUTOMOBILES — USED

GRAND MOTOR SALES
233 S 3D AV
TELEPHONE PLEASANT 3-8612

WIMPY'S AUTOMATIC TRANSMISSION SERVICE, 7660 Gratiot St (48603), Tel SWift 2-6841 (See Page 58 Buyers' Guide)

*AUTOMOBILES — WAXING

J & B CAR WASH, 709 N Jefferson Av, Tel 755-9829 (See Page 11 Buyers' Guide)

EATON YALE & TOWNE INC.
EATON SAGINAW DIVISION
1000 RUST STREET • SAGINAW, MICHIGAN 48601
TELEPHONE: 517/753-5461 • TELETYPE: 793-0135

Draft-A-Matic Desks - G.F. Desks and Tables - Goodform Aluminum
Chairs - Super Filer Mechanized Filing Equipment
General Fireproofing - G.F. Steel Shelving - G.F. Office Partitions
REX A. & JAMES S. EMERY
1840 N. MICHIGAN AVE. 753-6977

*AUTOMOTIVE ENGINE PARTS — MANUFACTURERS

EATON YALE & TOWNE INC
EATON SAGINAW DIVISION
1000 RUST AV (EAST SIDE, 48601)
TELEPHONE 753-5461
(See Page 3 Buyers' Guide)

*AUTOMOTIVE STATISTICS

POLK R L & CO
POLK BUILDING
431 HOWARD ST
DETROIT, MICHIGAN 48231

*AWNINGS

DIAL TENT & AWNING CO, 911 Lapeer Av, Tel PLeasant 2-9296

AWNINGS AND CANOPIES

DIAL TENT & AWNING CO 911 LAPEER AV
HEINLEIN AWNING CO 1317 S WARREN AV
LEFLER PRODUCTS MFG 2715 S WASHINGTON AV
PAUL'S VALLEY CANVAS PRODUCTS 513 N HAMILTON ST

BAIL BONDS

FORD BAIL BOND AGCY 1203 S WASHINGTON AV
KOZY BAIL BOND AGENCY 603 S WASHINGTON AV
LEACH LYLE BONDING 2140½ FORDNEY AV

BAKED GOODS — RETAIL

BARTLEY'S HOME BAKERY 1030 GRATIOT AV
BERTIE'S PASTRY SHOPPE 800 HOYT AV
BREAD BOX THE 2823 S WASHINGTON AV
BRENDA'S BAKERY 1513 S MICHIGAN AV
BUTTER CRUST BAKERY 1722 COOPER AV
COTTAGE BAKERY 1001 JANES AV
COURTESY BAKERY 4582 STATE ST
DAWN DONUTS 3535 DIXIE HWY
DAWN DONUTS (DIV COLBY INC) 4460 STATE ST
EL PATO BAKERY REAR 1201 CARROLL ST
GROCERS BAKING CO 2980 BAY RD
HAMILTON HOME BAKERY 118 N HAMILTON ST
LAWSON LEE BAKERY 3228 SHERIDAN AV
LEPPIEN'S HOME BAKERY 1020 HAYES ST
MILLER HOME BAKERY 2602 STATE ST
MODEL BAKERIES INC 515 LAPEER AV
MODEL BAKERIES INC (B) 3409 E GENESEE AV
NAPOLITANO ITALIAN BAKERY REAR 900 N 3D AV
NOVAK DONUT SHOP 2700 STATE ST
PROVENZANO'S DONUT SHOP 1115 W GENESEE AV
ROUND ROBIN DO NUTS 2885 BAY RD
SEBALD'S BAKERIES 1924 COURT ST
SEBALD'S BAKERIES 4880 STATE ST
SPATZ BAKERY 1120 STATE ST
STEININGER'S BAKERY 2703 S WASHINGTON AV
VASQUEZ BAKERY 2003 WADSWORTH AV
WINNER'S BAKERY 1216 HESS AV

*BAKED GOODS — WHOLESALE AND RETAIL

SPATZ BAKERY, 1120 State St, Tel 755-5551

*BAKERIES

VASQUEZ BAKERY, 2003 Washington Av, Tel PLeasant 4-4636

BAKERS — WHOLESALE AND MANUFACTURING

AMERICAN BAKERIES CO 2720 BAY RD
FARM CREST BAKERIES INC 1109 E HOLLAND AV
GASE BAKING CO 404 W GENESEE AV
HOLSUM CAKE CO 405 STATE ST
NATIONAL BISCUIT CO 1910 N MICHIGAN AV
RAINBO BREAD CO, 1505 E Holland Av (East Side), Tels PLeasant 2-5177 And PLeasant 2-5178
SUNSHINE BISCUITS INC, 405 Congress Av, Tel PLeasant 2-8141

BANDS AND ORCHESTRAS

SAGINAW SYMPHONY ORCHESTRA 227 S WASHINGTON AV

MORLEY BROTHERS PHONE 755-8121

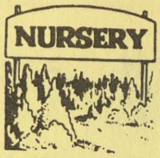

CASS RIVER NURSERIES
"DON" RICE
RELIABLE NURSERY STOCK
4244 WILLIAMSON RD. 48601
PLeasant 4-8340
AMERICAN ASSOCIATION OF NURSERYMEN · AAN · BEAUTY · VALUE · SERVICE · 1875

When You Think of Furs Think of
Ferris Bros
Fine Furs
Suits-Coats
Dresses
Sportswear
TEL. PLeasant 3-3281
420 E. GENESEE AV.

Land Development - Appraising Farms and Commercial - Custom Building
A COMPLETE REAL ESTATE SERVICE
Jim Cochran REAL ESTATE
6400 State, Saginaw, Michigan 48603 Phone 799-0190

Plumbing AND HEATING
WALTER E. FISCHER
PLUMBING & HEATING
Hot Water Baseboard Heating
962 S. 24th ST.
TEL. PLeasant 5-8611

*BANK DIRECTORIES

POLK R L & CO
130 4TH AV N
NASHVILLE, TENN 37219

*BANKS

COMMUNITY STATE BANK OF ST CHARLES THE, 207 S Saginaw (St Charles), Tel 865-3211, Br Ofc 7303 Gratiot (Shields), Tel 793-3440 (See Page 10 Buyers' Guide)

*BANKS — SAVINGS

FRANKENMUTH STATE BANK, 210 S Main St (Frankenmuth, Mich), Tel OLive 2-2231, Branches Millington, Mich, Tel TR 1-5731, Reese Mich, Tel VOlunteer 8-4111, Birch Run Mich, Tel MArket 4-9635, Munger Mich, Tel OLive 9-3511, Buena Vista Mich, Tel 754-1459 (See Page 10 Buyers' Guide)

SECOND NATIONAL BANK OF SAGINAW, Main Office 101 N Washington Av (East Side, 48607), Tel PLeasant 5-3411, West Side Office 400 Court St At N Hamilton St, Tel 793-8310 South Side Office 229 Center St (East Side), Tel PLeasant 5-3321, Atwater Office, Atwater St At Washington Av (East Side), Tel PLeasant 5-3411, Fairgrounds Office 2815 E Genesee Av (East Side), Tel PLeasant 4-8674 State Street Office 3446 State St (West Side), Tel SWift 2-1588, Bridgeport Office 6093 Dixie Hwy (Bridgeport), Tel PLeasant 5-3411, Center Road Office 2060 N Center Rd, Tel PLeasant 5-3411, Arthur D Eddy Office 2521 N Washington Av, Tel PLeasant 5-3411, Bay Shattuck Road Office, 3061 Bay Rd, Tel PLeasant 5-3411 (See Tabbed Insert Preceding Street Guide And Page 8 Buyers' Guide)

VALLEY NATIONAL BANK
4550 STATE ST
TELEPHONE SWIFT 2-8754
BANGOR OFFICE
4101 NORTH EUCLID AV
(BAY CITY, MICH)
TELEPHONE 684-2420

VALLEY NATIONAL BANK—CONTD
BUENA VISTA OFFICE
3730 DIXIE HIGHWAY
(SAGINAW, MICH)
TELEPHONE 755-1117
(See Tabbed Insert And Page 9 Buyers' Guide)

*BANKS — STATE

FRANKENMUTH STATE BANK, 210 S Main St (Frankenmuth, Mich), Tel OLive 2-2231, Branches Millington Mich, Tel TR 1-5731, Reese, Mich Tel VOlunteer 8-4111, Munger, Mich Tel OLive 9-3511, Buena Vista, Mich, Tel 754-1459, Birch Run, Mich Tel MArket 4-9635 (See Page 10 Buyers' Guide)

BANKS AND TRUST COMPANIES

COMMUNITY STATE BANK OF ST CHARLES THE, 207 S Saginaw (St Charles), Tel 865-3211, Br Ofc 7303 Gratiot (Shields), Tel 793-3440 (See Page 10 Buyers' Guide)

FRANKENMUTH STATE BANK, 210 S Main St (Frankenmuth, Mich), Tel OLive 2-2231, Branches Millington Mich, Tel TR 1-5731, Reese, Mich Tel VOlunteer 8-4111, Birch Run Mich Tel MArket 4-9635, Munger, Mich, Tel OLive 9-3511, Buena Vista Mich, Tel 754-1459 (See Page 10 Buyers' Guide)

MICHIGAN NATIONAL BANK
501 LAPEER AV AT JEFFERSON AV
TELEPHONE
753-4461
(See Lip Margins)

SECOND NATIONAL BANK OF SAGINAW, Main Office 101 N Washington Av (East Side, 48607), Tel PLeasant 5-3411, West Side Office 400 Court St At N Hamilton St, Tel 793-8310, South Side Office 229 Center St (East Side), Tel PLeasant 5-3321, Atwater Office, Atwater St At Washington Av (East Side), Tel PLeasant 5-3411, Center Road Office 2060 N Center Rd, Tel PLeasant 5-3411, Fairgrounds Office 2815 E Genesee Av (East Side), Tel PLeasant 4-8674 State Street Office, 3446 State St (West Side), Tel SWift 2-1588, Bridgeport Office 6093 Dixie Hwy (Bridgeport),

CENTRAL FOUNDRY DIVISION OF GENERAL MOTORS CORP.
37 Florence, West Side, 48605 Tel. 755-0911

The Ohio National Life Insurance Co.
ALFRED S. BRENNAN General Agent for Eastern Michigan
1135 E. GENESEE AV. (48607) TEL. PLeasant 2-3136

MIMEO by MAGGIE
Secretarial
Complete Secretarial Service
Mailing Lists — Answering Service — Notary Public
Margaret J. Eurich
Owner
221 Millard
Millard Bldg.
Tel. 754-0551

BANKS AND TRUST COMPANIES—CONTD

SECOND NATIONAL BANK OF SAGINAW—CONTD
Tel PLeasant 5-3411, Arthur D Eddy Office 2521 N Washington Av, Tel PLeasant 5-3411, Bay Shattuck Road Office 3061 Bay Rd, Tel PLeasant 5-3411 (See Tabbed Insert Preceding Street Guide And Page 8 Buyers' Guide)

VALLEY NATIONAL BANK
4550 STATE ST
TELEPHONE SWIFT 2-8754
BANGOR OFFICE
4101 NORTH EUCLID AV
(BAY CITY, MICH)
TELEPHONE 684-2420
BUENA VISTA OFFICE
3730 DIXIE HIGHWAY
(SAGINAW, MICH)
TELEPHONE 755-1117
(See Tabbed Insert And Page 9 Buyers' Guide)

BARBER AND BEAUTY SHOP EQUIPMENT AND SUPPLIES

GLAMOUR INC 321 N HAMILTON ST
GLICK SANFORD BEAUTY SUPPLIES 121 S FRANKLIN ST
KERNS OF SAGINAW INC 125 S PARK AV
NIAGARA CYCLO-MASSAGE 2833 BAY RD

BARBER SHOPS

ACKER JOSEPH W 2900 COOPER AV
ALLEN'S TONSORIAL PARLOR 414 POTTER ST
ANTAL FRANK 702 GRATIOT AV
ARNDT HOWARD F 205 S 4TH AV (ES)
BANCROFT BARBER SHOP 111 S WASHINGTON AV
BARBARA'S BARBER SHOP 1214 N 6TH AV
BARTLETT'S BARBER SHOP 2125 BAY ST
BEEKER'S BARBER SHOP 2530 E GENESEE AV
BEN'S BARBER SHOP 2618 S JEFFERSON AV
BILL'S BARBER SHOP 1980 N CENTER RD
BOB'S BARBER SHOP 545 SHATTUCK RD (C TWP)
BURBA'S BARBER SHOP 2101 SHERIDAN AV
CANTU'S BARBER SHOP, 640 N 3d Av, Tel PLeasant 2-8814
CARTER'S BARBER SHOP 1216 LAPEER AV
CAVINESS BARBER & BEAUTY SHOP 1002 SEARS ST
CHARLES BARBER SHOP 207 N JEFFERSON AV
CHRISTIAN'S ED BARBER SHOP 1313 COURT ST
CLARENCE'S BARBER SHOP 3451 COURT ST
COE'S BARBER SHOP 4930 GRATIOT RD
COMPEAU BARBER SHOP 505 N BOND ST
DEAN'S BARBER SHOP 211 N FRANKLIN ST
DICK'S BARBER SHOP 1520 S MICHIGAN AV
DICK'S BARBER SHOP 1121 STATE ST
EASTMAN'S BARBER SHOP 203 ATWATER ST
ED & GEO BARBER SHOP 1803 COURT ST
ED & WAYNE BARBER SHOP 112 S HAMILTON ST
ESQUIRE BARBER SHOP 6415 STATE ST
FLOYD'S BARBER SHOP 4830 HESS AV
FORT SAGINAW MALL BARBER SHOP 3307 HOLLAND RD
FRANK'S BARBER SHOP 2603 FORDNEY AV
FREDERICK'S BARBER SHOP 411 W GENESEE AV
GAINES BARBER & BEAUTY SALON 1200 N 4TH AV
GEORGE'S CLIP JOINT 205 N HAMILTON ST
GILSON'S BARBER SHOP 2358 S MICHIGAN AV
GLEN'S BARBER SHOP 1313 LAPEER AV
GREEN ACRE BARBERS 4650A STATE ST
HANK & BEN'S BARBER SHOP 1113 E GENESEE AV
HAROLD'S BARBER SHOP 801 LAPEER AV
HENRY'S BARBER SHOP 407 GALLAGHER ST
HOLMES BARBER SHOP 1213 N 6TH AV
HOUSE OF STYLES BARBER SHOP 1626 JANES AV
JACK'S BARBER SHOP 2336 S MICHIGAN AV
JACK'S BARBER SHOP 416 W GENESEE AV
JERRY'S BARBER SHOP 1040 SHERIDAN AV
JERRY'S BARBER SHOP 4547 DIXIE HWY
JIM'S BARBER SHOP 379 SHATTUCK RD (C TWP)
JOHN'S BARBER SHOP 3437 CARROLLTON RD (C)
JORDAN'S BARBER SHOP 1718 COOPER AV
JOSEPH MAX BARBER SHOP 222 S WASHINGTON AV
LA AZTECA BARBER SHOP 1416 N WASHINGTON AV
LAGIALIA JOSEPH 304 POTTER ST
LARRY'S BARBER SHOP 126 N FRANKLIN ST RM 109
LE FEVRE JAMES A 935 S FRANKLIN ST
LEN'S BARBER SHOP 2322 HANCHETT ST
LEO'S BARBER SHOP 2327 N MICHIGAN AV
LEO'S BARBER SHOP 1203 COURT ST
LEWIS BARBER SHOP 2719 S WASHINGTON AV
LLOYD'S BARBER SHOP 2715 SHERIDAN AV
LUPE'S BARBER SHOP 1818 PERKINS ST
MANOR BARBER SHOP 1042 E GENESEE AV
MARTIN'S BARBER SHOP 1237 S WARREN AV

DRAPER CHEVROLET CO.
TRUCKS
1311 N. Niagara
753-1461
CHEVROLET
CARS
1450 N. Michigan Ave.
755-8161
Saginaw, Michigan

Howard Gremel Insurance Agency
FIRE
AUTO
ACCIDENT
HOSPITALIZATION
A Plan For Every Need
2720 Midland Rd.
SWift 2-3642

SAGINAW DODGE Inc.
Authorized DODGE Automobiles and TRUCKS
SALES and SERVICE • PARTS — Wholesale-Retail
Telephone 752-8168
2063 N. Niagara, Between Genesee and Davenport

CHARLES COOK
MULTIPLE LISTING SERVICE
List With Us For Action
TEL. 799-1200
2719 State St. Saginaw, Mich. 48602

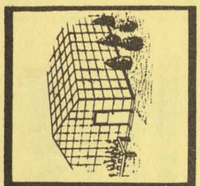
Frank's Nursery Sales, Inc.
OPEN DAILY AND SUNDAY 9 TO 9
FREE PARKING
5580 STATE TEL. 799-2730
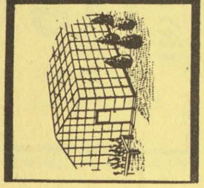

BARBER SHOPS—CONTD

MC NALLEY BARBER SHOP 1114 HOYT AV
MICKEY'S BARBER SHOP 109 N ELM ST
MIKE'S BARBER SHOP 2312 S JEFFERSON AV
MOELLER J R & SON 201 N HAMILTON ST
PERRIN'S BARBER SHOP 2630 E GENESEE AV
RAY'S BARBER SHOP 2306 WEBBER ST
SCHIVERS BARBER & BEAUTY SHOP 1511 JANES AV
SCHMIDT W C BARBER SHOP 2605 STATE ST
SHERIDAN PLAZA BARBER SHOP 3226 SHERIDAN AV
STANUSZEK EDW 3801 DIXIE HWY
STYLE-A-RAMA BARBER SHOP 1703 JANES AV
TED'S BARBER SHOP 500 S PARK AV
TOM'S BARBER SHOP 114 S JEFFERSON AV
WALLIE'S BARBER SHOP 2218 E HOLLAND AV
WALT'S BARBER SHOP 1508 HARTSUFF ST
WALT'S BARBER SHOP 1902 PERKINS ST

***BASEMENTS — BLOCK**

MADAY CONSTRUCTION, 5140 Cardington St (48607), Tel SWift 2-3257, If No Answer Tel SWift 2-5317 (See Page Page 17 Buyers' Guide)

BATHS

VIKING SAUNA CO OF MICHIGAN 1632 N MICHIGAN AV

BEANS — WHOLESALE

FRUTCHEY BEAN CO 3801 HOLLAND RD
FRUTCHEY BEAN CO 1520 QUEEN ST
WALLACE & MORLEY DIV 1810 E HOLLAND AV

BEARINGS — BALL AND ROLLER — MANUFACTURERS

DETROIT BALL BEARING CO OF MICH 425 N WASHINGTON AV
MICHIGAN BEARING CO 318 W GENESEE AV
SAGINAW BEARING CO 831 S WATER ST

BEAUTY SHOPS

ANDY'S BEAUTY SALON 3541 STATE ST
ARNDT BEAUTY SHOP 2024 E HOLLAND AV
AURELIA'S BEAUTY SHOP 1519 S MICHIGAN AV
AVENUE BEAUTY SHOP 214½ E GENESEE AV RM 201
BEAUTY BUNGALOW 2723 STATE ST
BEAUTY SPOT 1204 FARWELL ST
BEE DEW BEAUTY SHOP, 521 N 8th St (48602), Tel PLeasant 5-7204
BELLE'S BEAUTY SHOP 903 N 5TH AV
BETTE'S IMPERIAL BEAUTY SALON 119 N JEFFERSON AV
BLANCHE'S BEAUTY SALON 2103 SHERIDAN AV
BOUFFANT BEAUTY SALON 2926 HESS AV
BRISTOL STREET BEAUTY SALON 700 W REMINGTON ST
CARLEAN'S BEAUTY SALON 1718 JANES AV
CASUAL BEAUTE CENTRE 1208 COURT ST
CHARLY'S BEAUTY BAR 1214 N 6TH AV
CHARM BEAUTY STUDIO 318 N MICHIGAN AV
CLASSIC BEAUTY SHOP 218 N HAMILTON ST
COIFFURES BY PENNY 106 N MICHIGAN AV
COLONIAL HOUSE BEAUTY SALON 2115 BAY ST
CONGRESS BEAUTY SALON 511 CONGRESS AV
CORONET BEAUTY SALON 4870 STATE ST
CURTIS BEAUTY SALON 2225 E GENESEE AV
CUT N CURL BEAUTY SHOP 814 MILLARD ST
DIANE BEAUTY SALON 1401 BROCKWAY ST
DOLLY BEAUTY SHOP 126 N FRANKLIN ST RM 108
DOROTHY PERSON'S TOWN HOUSE 2721 S WASHINGTON AV
DYCEWICZ LOTTIE MRS 2956 ARLINGTON DR
EDNA'S BEAUTY SHOP 1415 HESS AV
EDNA'S BEAUTY SHOP 2721 SHERIDAN AV
EL'NOR K'S BEAUTY SHOP 1237 S WARREN AV
ELEANCR BEAUTY SHOP 1702 BRENNER ST
EVA'S BEAUTY SALON 3801 DIXIE HWY
FAY'S BEAUTY SHOP 3444 CHURCH ST (C)
FIFTH AVENUE BEAUTY SHOP 928 N 5TH AV
FIRST LADY BEAUTY SALON 1905 BARNARD ST
FLORENCE BEAUTY LAND 3275 LAPEER AV
FORT SAGINAW BEAUTY SALON 3355 HOLLAND RD
FORTIN ARLENE A MRS 1825 E GENESEE AV
FOUR SEASONS BEAUTY SALON 1029 GRATIOT AV
FOUR SEASONS BEAUTY SALON 3224 SHERIDAN AV
FREDA'S HOUSE OF BEAUTY 1741 N MICHIGAN AV
GLAM-O RAE BEAUTY SHOP 2128 BAY ST
GOLDEN TOUCH THE 60 N CENTER RD
GRAYCE'S BEAUTY SHOP 2347 S MICHIGAN AV
HARDEMAN ARLENE MRS 620 N 3D AV
HAZEL'S BEAUTY SHOP 3338 N WASHINGTON AV

GENERAL MOTORS CORP.
(CENTRAL FOUNDRY DIVISION — SAGINAW MALLEABLE IRON PLANT)
37 Florence, West Side, 48605 Tel. 755-0911

SPENCE BROTHERS
General Contractors
Since 1893
417 McCoskry Street Phone PLeasant 5-6508

MONTGOMERY WARD

Montgomery Ward & Co.

Saginaw's Complete Department Store

115 W. Genesee Av. Tel. 752-1121

J. GEO. FISCHER & SONS INC.

WHOLESALE DISTRIBUTORS

ELECTRICAL SUPPLIES — WHOLESALE

See Page 25 Buyers' Guide

2115 Rust Av., East Side Telephone 752-4181

BEAUTY SHOPS—CONTD

HELEN'S BEAUTY NOOK 217 N MASON ST
HELENA'S HAIRSTYLISTS STUDIO 647 MAPLERIDGE RD (C)
HOFFMAN VIOLET M MRS 3159 MYSYLVIA ST
HOUSE OF STYLES BEAUTY SHOP 1626 JANES AV
JARVIS BEAUTY SALON 1901 COURT ST
JEROME BEAUTY SALON 3428 CHURCH ST (C)
JOHNNIE'S BEAUTY SALON 1707½ JANES AV
JOHNSCN FRANCES H 722 SHATTUCK RD (C TWP)
JOYCE'S BEAUTY SALON 715 TULANE ST (C)
JULIE'S SALON OF BEAUTY 1509 S MICHIGAN AV
KAREN'S BEAUTY SALON 1012 HAYES ST
LA CAROUSEL BEAUTY SALON 248 W GENESEE AV
LA DANTY BEAUTY SHOP 532 POTTER ST
LORETTE BEAUTY SALON 2338 S MICHIGAN AV
LOVELY LADY BEAUTY SHOP 4830 HESS AV
LUCILLE'S BEAUTY SALON 1046 E GENESEE AV
LUCILLE'S BEAUTY SHOP 1301 COURT ST
MABEL'S BEAUTY SHOP 1104 N 8TH ST
MARCY'S BEAUTY SALON 222 S WASHINGTON AV
MARGARET'S BEAUTY SALON 632 N WARREN AV
MARGE'S BEAUTY SALON 1016 MAPLE ST
MARIE ANTOINETTE BEAUTY SHOP 321 S WARREN AV
MEDITERRANEAN ROOM THE 5090 STATE ST
MICHELE'S BEAUTY SHOP 1517 S MICHIGAN AV
MILADY'S BEAUTY SALON 735 HOYT AV
MILTON'S BEAUTY SALON 1600 N MICHIGAN AV RM 109
MODERN PERMANENT WAVE SHOP 319½ E GENESEE AV
NEIGHBORHOOD BEAUTY SHOP 707 N 6TH AV
OLLIE'S BEAUTY SHOP 834 S 4TH AV
PEGGY'S BEAUTY SHOP 2618 S JEFFERSON AV
PENGUIN BEAUTY BAR 101 E GENESEE AV RM 8
POMPADOUR HAIR SHOP 223 S JEFFERSON AV RM 9
QUALITY BEAUTY SALON 111 N ELM ST
RENEE'S BEAUTY SALON 3088 SCHAEFFER ST (C)
RITZ BEAUTY SALON 1115 E GENESEE AV
ROSE & MICKEY'S BEAUTY SALON 1510 HARTSUFF ST
SHERIDAN BEAUTY SHOP 1434 SHERIDAN AV
STATE BEAUTY SHOP 1103 STATE ST
STEPPE'S BEAUTY SALON 4644 STATE ST
STYLE EZE BEAUTY SALON 223 S JEFFERSON AV RM 27
SUE'S BEAUTY SHOP 1820 S MICHIGAN AV
TALK-O'-THE TOWN SALON OF BEAUTY 5051 STATE ST
TOUCH & GLOW BEAUTY SALON 414 W GENESEE AV
TURNEY HAIR STYLING SALON 2905 COURT ST
VANITY BOX BEAUTY SHOP 202 S MICHIGAN AV
VELVA TOUCH BEAUTY SHOP 2102 WADSWORTH AV
VOGUE BEAUTY SHOP 5525 STATE ST
VON BOUR BEAUTY SALON 412 POTTER ST
V'S BEAUTY SHOP 701 N 8TH ST
WANDA'S BEAUTY SHOP 2314 S JEFFERSON AV
WILLING BEAUTY SALON 1615 STATE ST

BEER DISTRIBUTORS

ELLIS ANDREW CO INC 1400 WEISS ST
MUEHLENBECK DISTRIBUTING CO, 1253 S Water St (48601), Tel PLeasant 3-2914
RIFFEL C & SONS 2306 HESS AV

*BEER — WHOLESALE

TREU MAX R H INC, 2130 E Holland Av (East Side), Tel PLeasant 2-2186

BEER AND WINE — RETAIL STORES

BAYWOOD PARTY STORE 2736 BAY RD
BILL'S PARTY STORE 2422 MACKINAW ST
GENESEE PARTY STORE 2522 E GENESEE AV
HACKETT PARTY STORE 2523 FORDNEY AV
SCHREMS BEER STORE 820 E GENESEE AV
STATE BEER STORE 2025 STATE ST
TROGAN'S BEER STORE 2328 S MICHIGAN AV

*BEER AND WINE — TAKE OUT

RAMSEY'S MARKET, 642 N 3d St, Tel PLeasant 5-9552

*BEER AND WINE — WHOLESALE — DISTRIBUTORS

ELLIS AND ANDREW CO INC, 1400 Weiss St (48602), Tel PLeasant 2-1714

HARRIS and FISCHER IRON WORKS INC.

Structural Steel

Ornamental Iron

Fabricating and Erecting

1105 S. Water St.
Tel. PLeasant 2-5129

Saginaw PAINT MFG. CO.

MANUFACTURERS - WHOLESALE - RETAIL

Buy At Our Factory and Save

Architectural Industrial Maintenance

Call PLeasant 5-4491

344 W. GENESEE AV.

FURSTENBERG-BRAUN
SAGINAW'S BUILDING MATERIAL CENTER
LUMBER, BUILDING MATERIAL, HOME REMODELING
1764 S. Jefferson Av. "SINCE 1893" PLeasant 2-5101

HANSON COLLECTIONS
RETAIL, COMMERCIAL, PROFESSIONAL
We Buy Accounts
330 S. Washington Av., Hanson Bldg. Tel. 754-6531

INTERNATIONAL UNION UNITED AUTOMOBILE
AEROSPACE AND AGRICULTURAL WORKERS OF
AMERICA REGION 1-D (UAW-AFL-CIO)
Tel. 753-2475
1601 N. 6th Ave. P. O. Box 569 Saginaw, Mich.

BEVERAGES — WHOLESALE

SHAY WATER & BEVERAGE CO, 109-113 N Niagara St (48602), Tel 793-8530

*BIBLES AND RELIGIOUS BOOKS

SAGINAW VALLEY BOOK STORE, 715 E Genesee Av (48603) (See Page 48 Buyers' Guide)

BICYCLE DEALERS AND REPAIRERS

DIXIE CYCLE SALES 4573 DIXIE HWY
TAUBERT'S CYCLE SALES 3524 CARROLLTON RD (C)
WESLEY'S BICYCLE SHOP 512 W GENESEE AV

*BILLIARDS

POTTER STREET BILLIARDS
524 POTTER ST
TELEPHONE PLEASANT 5-9684
(See Page 48 Buyers' Guide)

BILLIARDS AND POOL

CENTRAL RECREATION 1304 N 6TH AV
CLUB BILLIARD PARLOR 112 S WASHINGTON AV
GREEN PATCH 2037 SHERIDAN AV
GUYS & DOLLS BILLIARD LOUNGE 2940 BAY RD
GUYS & DOLLS BILLIARD LOUNGE 3730 HESS AV
NORTHSIDE RECREATION 2008 N MICHIGAN AV
POTTER STREET BILLIARDS 524 POTTER ST
SOUTH END POOL ROOM 2728 S WASHINGTON AV

BLACKSMITHS

BARNEY'S BLACKSMITH SHOP 965 SHATTUCK RD (C TWP)

BLOOD BANKS

MICHIGAN COMMUNITY BLOOD CENTER 1600 N MICHIGAN AV RM 108

BLUE PRINTS

BLUE PRINT & SUPPLY CO 2301 N MICHIGAN AV

*BODY SHOPS

VOGEL'S GARAGE & SALES INC, 403 S Park Av (48607), Tel PLeasant 5-4426

*BONDS — MUNICIPAL

KENOWER MacARTHUR & CO, 102 Bearinger Bldg 126 N Franklin St (48607), Tel 753-1483

BOOKBINDERS

DUBAC CARL 310 N HARRISON ST

BOOKKEEPING SERVICE

AARON BOOKKEEPING SERVICE 1318 LAPEER AV
BLOCK H & R CO 417 W GENESEE AV
BLOCK H & R CO 2711 S WASHINGTON AV
BRYDGES WM 614 SHERIDAN AV
GUENIN LOUIS J 107 N FRANKLIN ST RM 212
HOLMES INCOME TAX SERVICE 1213 N 6TH AV
KARABA ACCOUNTING SERV 511 ATWATER ST
KAROW ELMER C 2011 STARK ST
KRAUCHENKO PETER S 1619 N MICHIGAN
MEIER RUSSELL C 2203 N MICHIGAN AV
MERRILL HERBERT W 2508 ADAMS BLVD
MEYETTE PHILIP J 819 S WASHINGTON AV
MILLER LORAINE K 1414 MALZAHN ST
MORTON BOOKKEEPING SERVICE 2326 PARKWOOD AV
ROBINSON MYRON J 804 SUTTON ST
SETTLE BOOKKEEPING SERV 518 GRATIOT AV
SHAW ALEX F 1220 COURT ST
SHAW TED ACCOUNTING SERV 314 N MICHIGAN AV
SMITH ACCOUNTING & TAX SERVICE 2103 DURAND ST
SNOW BOOKKEEPING SERVICE 3718 FULTON ST
TRIPP CLARE D 1414 BIRNEY ST

BOOKS — RETAIL

ANDERSON'S BOOK & CARD SHOP 117 S JEFFERSON AV
ANDERSON'S BOOK & CARD SHOP 4630 STATE ST
BOOK CELLAR 832 HOYT AV
OLD TOWN BOOK STORE 306 S HAMILTON ST
SAGINAW VALLEY BOOK STORE 715 E GENESEE AV
WORLD BOOK ENCYCLOPEDIA & CHILDCRAFT 126 N FRANKLIN ST RM 201-02

TEAMSTERS, CHAUFFEURS, WAREHOUSEMEN & HELPERS
LOCAL UNION NO. 486
1245 E. Genesee Ave. Tel. PLeasant 5-0516

Rodarte BUILDERS, INC.
HOME BUILDERS
F.H.A. - GI and CONVENTIONAL MORTGAGES LOW DOWN PAYMENTS
3014 PERKINS (48601) TEL. 754-1486

BOTTLERS — CARBONATED BEVERAGES

CHAPMAN'S BEVERAGES INC 2975 BAY RD
NATIONAL CO 3090 PERKINS ST
SEVEN UP BOTTLING CO 2717 N WASHINGTON AV
SHAY WATER & BEVERAGE CO 109 N NIAGARA ST
VERNOR'S GINGER ALE 3119 S JEFFERSON AV

BOWLING ALLEY SUPPLIES

A M F PINSPOTTERS INC 2621 STATE ST

*BOWLING ALLEYS

STARDUST LANES, 3750 Bay Rd (48603) Tel SWift 3-0646

*BOWLING BARS — COCKTAIL LOUNGES

BOWLING BAR OF SAGINAW INC
3936 E GENESEE AV (48601)
TELEPHONE
753-6494
(See Page 48 Buyers' Guide)

BOWLING LANES
(See Also Billiards And Pool)

BOWL-O-MAT 6220 STATE ST
MOOSE BOWLING ALLEYS 220 1802 VAN BUREN
RECREATION BOWLING LANES 1201 THOMPSON ST
STATE LANES 5707 STATE ST
TIMBER TOWN LANES 3435 SHERIDAN AV

BOX MANUFACTURERS

NAGEL PAPER & BOX CO 1900 E HOLLAND AV

*BRAKE SERVICE

SCIENTIFIC BRAKE & EQUIPMENT CO
314 W GENESEE AV (48602)
TELEPHONE
755-4411
(See Page 58 Buyers' Guide)

*BRICK DEALERS

DUNN-TILE BLOCK & SUPPLY CO, 1400 Garey St (East Side, 48601), Tel PLeasant 5-5361 (See Page 11 Buyers' Guide)

BRICK MANUFACTURERS

GREEN A P REFRACTORIES CO OF MICHIGAN 1401 UNION AV

BRIDAL SHOPS

GOLDIE'S BRIDAL SHOP 223 S JEFFERSON AV RM 1

*BROADCASTING STATIONS

W S G W
4TH FL MASON BLDG
102 S WASHINGTON AV (48607)
TELEPHONE PLEASANT 3-4456

BROKERS — FOOD PRODUCTS

CLARKE HORACE 1644 GLENDALE ST
DELTA BROKERAGE CO 5742 STATE ST
HARRIS CRANE & CO FOOD BROKERS 1840 N MICHIGAN AV RM 14
MUIR JOHN E CO 126 N WASHINGTON AV RM 13
PERRY & OUDMAN SALES INC 2601 FORDNEY AV
TUCKER & CLARKE 509 N BOND ST
UNITED BROKERAGE CO 5738 STATE ST
WILSON BROKERAGE INC 6480 STATE ST

BROKERS — MERCHANDISE

GUNTHER E C CO 504 JANES AV

BROKERS — STOCKS AND BONDS

L & M INC 2933 S WASHINGTON AV

MERRILL LYNCH, PIERCE, FENNER & SMITH INC
121 S WASHINGTON AV (48607)
TELEPHONE
752-2121

RONEY WM C & CO
113 N WASHINGTON AV (48607)
TELEPHONE
755-3424

*BUILDERS

McARN GLYNN J REAL ESTATE, 2415 Janes St, Tel PLeasant 4-5164 (See Page 46 Buyers' Guide)
SPENCE BROTHERS, 417 McCoskry St (48601), Tel PLeasant 5-6508 (See Page 15 Buyers' Guide)

*BUILDERS — HOME

RODARTE BUILDERS INC, 3012 Perkins St (48601), Tel 754-1486 (See Page 10 Buyers' Guide)

IVAN FOERSTER
GENERAL CONTRACTOR — BUILDER
Residential — Commercial
HOMES — REMODELING — SWIMMING POOLS
Designing — Free Estimates
314 N. Hamilton Tel. 792-9649

J & B CAR WASH
HAND CAR WASH
Waxing • Cleanest Wash In Town • Engine Cleaning
709 N. JEFFERSON 755-9828

R. C. HENDRICK & SON INC.

BUILDERS Established 1876 CONTRACTORS

427 ATWATER Main Office — Yard — Warehouses PHONE PLeasant 5-8116

BENJAMIN J. MARXER

Realtor
Appraiser

Expert
Sales Staff

755-7763

519½ Lapeer Ave.

*BUILDERS' SUPPLIES

ANDERSEN BUILDERS' SUPPLY CO, 1823 Boxwood St, Tel 755-6531

*BUILDING CONSTRUCTION CONTRACTORS

HENDRICK R C & SON INC, 427 Atwater St (48601), Tel PLeasant 5-8116 (See Page 14 Buyers' Guide)

*BUILDING — GENERAL — CONTRACTORS

FOERSTER IVAN GENERAL CONTRACTOR, 314 N Hamilton St, Tel 792-9649 (See Page 14 Buyers' Guide)

BUILDING MATERIALS AND SUPPLIES

ACME BLOCK & SUPPLY CO, 1506 Mackinaw St (48602), Tel 793-7331
ALLEN SUPPLY CO 1214 COURT ST
ANDERSEN BUILDERS' SUPPLY CO 1823 BOXWOOD ST
ANDERSEN DISTRIBUTING CO 1823 BOXWOOD ST
BRIDGEPORT LUMBER & SUPPLY CO 6088 Dixie Hwy (Bridgeport, 48722), Tel 753-8401
COLLINS SALES CO 1427 S WARREN AV

DUNN-TILE BLOCK & SUPPLY CO
1400 GAREY ST
(EAST SIDE, 48601)
TELEPHONE PLEASANT 5-5361
(See Page 11 Buyers' Guide)

FURSTENBERG-BRAUN LUMBER CO, 1764 S Jefferson Av (East Side), Tel PLeasant 2-5101 (See Page 35 Buyers' Guide)
GENESEE WHOLESALERS 1601 BAGLEY ST
ITTNER-WIECHMANN 4630 DIXIE HWY
MACKINAW WHOLESALE CO 1503 MACKINAW ST
MODERN BRICK CO 1420 PHELON ST
REMER COAL & SUPPLY CO, 403 S Water St (48607), Tel PLeasant 2-8104
RIPSLINGER BROS 2600 CARROLLTON ST
SAGINAW BLDG CENTER 319 MC COSKRY ST
SAGINAW BRICK CO 4055 WOOD ST

SAGINAW ROCK PRODUCTS CO
607-09 S WATER ST (48607)
TELEPHONE PLEASANT 4-6589
(See Right Top Lines)

SELF SERV LUMBER 1414 WEISS ST
UNITED WHOLESALERS INC 1700 S WARREN AV
WALLACE STONE CO 3274 CARROLLTON RD (C)
WAREHOUSE SUP CO 2085 E GENESEE AV
WRIGHT BLOCK AND SUPPLY CO, 9790 Gratiot Rd (48603), Tel 792-3551

*BUILDING SUPPLIES

WICKES CORP THE, 515 N Washington Av (48607), Tel 754-0411 (See Page 37 Buyers' Guide)

BUILDINGS — OFFICE AND PUBLIC

BEARINGER OFFICE BUILDING, 126 N Franklin St (East Side, 48607), Office R405, Tel 753-2441 (See Page 40 Buyers' Guide)
BOARD OF EDUCATION BLDG 550 MILLARD ST
BRENSKE BUILDING 529 W GENESEE AV
BREWER ARCADE 126 N WASHINGTON AV
CAMBRIDGE BUILDING 314 POTTER ST
CARDINAL BUILDING 925 N MICHIGAN AV
CATHOLIC AUXILIARY SERVICE BUILDING 716 N MICHIGAN AV
CENTRAL WAREHOUSE BUILDING 1840 N MICHIGAN AV

CHAMBER OF COMMERCE BUILDING, 234 N Washington Av, PO Box 730 (48606), Tel PLeasant 2-7161

CHANCERY BLDG 120 N HAMILTON ST
CITY HALL 1315 S WASHINGTON AV
COUNTY COURT HOUSE 111 S MICHIGAN AV
COURT STREET MEDICAL BUILDING 2000 COURT ST
DAY BUILDING 802 COURT ST
DONOVAN BLDG 2115 BAY ST
EDDY BUILDING 102 N WASHINGTON AV
FAUCHER DENTAL BLDG 427 N MICHIGAN AV
FEDERAL BUILDING 129 S JEFFERSON AV
FIRST SAVINGS & LOAN ASSN BLDG 124 S JEFFERSON AV
GOFF BLOCK 132 S WASHINGTON AV
GOFF BUILDING 107 N FRANKLIN ST
GRAEBNER BLDG 120 N MICHIGAN AV
HANSON BUILDING 330 S WASHINGTON AV
HART BUILDING 111 S FAYETTE ST
HOWIGEN BUILDING 1232 N MICHIGAN AV
JEFFERSON BAUM COURT 223 S JEFFERSON AV
KLUMPP BUILDING 2911 COURT ST
KRESGE BUILDING 214½ E GENESEE AV
LAWYERS BUILDING 715 COURT ST
MASON BUILDING 102 S WASHINGTON AV
MC DOWELL BUILDING 721 COURT ST
MEDICAL & DENTAL BUILDING 808 N MICHIGAN AV
MERRILL BLDG 114 S MICHIGAN AV
MICHIGAN BELL TELEPHONE BUILDING (TRAFFIC DEPT) 309 S WASHINGTON AV
MILLARD BLDG 439 S FRANKLIN ST
MORGAN BUILDING 1811 N MICHIGAN AV
MORLEY ARCADE 101 E GENESEE AV
NEWS BUILDING 201 S WASHINGTON AV
OHIO NATIONAL BUILDING 1135 E GENESEE AV
PINNEY BUILDING 2919 COURT ST
PLAZA BLDG 4855 STATE ST
PROFESSIONAL ARTS CENTER BLDG 5090 STATE ST
PROFESSIONAL BUILDING 1600 N MICHIGAN AV
SAGINAW TWP HALL 4980 SHATTUCK RD
SCHMIDT JOHN O BLDG 2125 BAY ST

THE MANUFACTURERS LIFE INSURANCE CO.
COMPLETE GROUP LIFE AND PENSION SERVICE
TEL. 793-0080
4855 STATE

Brady, Schirmer & Company
AGENTS
THE HARTFORD INSURANCE GROUP
1000 Second National Bank Bldg. Phone 755-8105

BUILDINGS—OFFICE AND PUBLIC—CONTD

SECOND NATIONAL BANK BUILDING 121 E GENESEE AV (East Side (48607), Tel PLeasant 2-1442

SERVICE BUILDING 107 HAYDEN ST
SHATTUCK PLAZA 572 SHATTUCK RD (C TWP)
STATE OFFICE BUILDING 203 N JEFFERSON AV
SUNDQUIST BLDG 4870 STATE ST
TRIANT BUILDING 105 N JEFFERSON AV
VLASSIS BLOCK 407½ COURT ST
WARTENBERG C W BUILDING 1201 COURT ST
WESTWOOD PROFESSIONAL BUILDING 2737 DAVENPORT AV
WIECHMANN BLDG 112 S JEFFERSON AV

BURGLAR AND FIRE ALARM SYSTEMS

AMERICAN DIST TELEG CO 420 N WASHINGTON AV

BURIAL VAULT MANUFACTURERS

SAGINAW WILBERT VAULT CORP 2810 HESS AV

BUS LINES

INDIAN TRAILS BUS LINES 200 N BAUM ST
MERCURY LINES 200 N BAUM ST
NATIONAL TRANSIT CORP 3012 CARROLLTON RD (C)
SAGINAW-PORT HURON BUS LINES 200 N BAUM ST
SAGINAW-PORT HURON BUS LINES 624 S WATER ST
SAGINAW TRANSIT INC 917 E GENESEE AV

BUS STATIONS

SAGINAW BUS TERMINAL 200 N BAUM ST

BUSES CHARTERED AND RENTED

DELTA BUS & CHARTER SERV 4855 STATE ST

BUSINESS FORMS AND SYSTEMS

MC BEE SYSTEMS 303 S JEFFERSON AV
UARCO BUSINESS FORMS 1121 HEMMETER RD

*BUSINESS MACHINES

NATIONAL CASH REGISTER CO THE, 1131 E Genesee Av (48607), Tel PLeasant 4-6556

BUSINESS MACHINES — SALES AND SERVICE

CROSS TYPWRITER SERVICE 82 W GENESEE AV
I B M CORP 2115 BAY ST
MONROE INTERNATIONAL INC 210 FLORENCE ST
VICTOR BUSINESS MACH CORP 126 N FRANKLIN ST RM 104

CABINET MAKERS

(See Also Carpenters — Job)

BEISER VERN G 4200 ANN ST
GRANDY'S CABINET SHOP 207 N 24TH ST
KOZAK HAROLD J 1616 PRUETER RD
MAINE C W & SONS INC, 3360 Elm St (48604), Tel PLeasant 2-8911
PARKIN OF SAGINAW 1408 WHEELER ST
STAHL LESLIE W 3166 WADSWORTH AV

*CAFETERIAS

HOME DAIRY CO
403 E GENESEE AV
112 N BAUM ST
TELEPHONE PLEASANT 2-4131
PARK AND SHOP SUPER MARKETS
315 S MICHIGAN AV
GREEN ACRES PLAZA
SHIELDS VILLAGE PLAZA AND FORT SAGINAW MALL

*CAR WASHES

J & B CAR WASH, 709 N Jefferson Av, Tel 755-9828 (See Page 11 Buyers' Guide)

CARBIDE

JOHNSON CARBIDE PRODUCTS INC 1514 S 25TH ST

CARPENTERS — JOB

(See Also Cabinet Makers)

HAHN JAMES H 1727 BENJAMIN ST
HERITIER WM P 1802 N MASON ST
SPENCER CLARENCE G 816 FOREST ST

BARNEY DUFF AGENCY
Insurance
•
1012 Second National Bank Bldg.
•
Phone 752-8135

REAL ESTATE — INSURANCE
CLARENCE RADEWAHN
Realtor
7261 Gratiot Road
Phone SW 2-8787
Residence Phone SW 2-4392

RALPH J. MAHAR -- CONTRACTOR
INSURANCE CLAIMS, REPAIR WORK
PAINTING — REMODELING — CARPENTRY — ROOFING
2736 S. 23d (See Page 14 Buyers' Guide) Tel. PLeasant 2-1805

Saginaw Savings
AND LOAN ASSOCIATION
FEDERAL HOME LOAN BANK SYSTEM MEMBER
219 S. Michigan Ave. Tel. 793-9600
4815 State Rd. Tel. SWift 2-8701
ALMA OFFICE—211 W. Center Tel. HObart 3-2156
GRATIOT RD. OFFICE—5145 Gratiot Rd. Tel. SWift 3-4944
FRANKENMUTH OFFICE—111 N. Main Tel. 652-6181
80 YEARS OF EXPERIENCE IN THRIFT AND HOME FINANCING SERVICE
FEDERAL SAVINGS AND LOAN INSURANCE CORPORATION — SAFETY OF YOUR SAVINGS INSURED UP TO $15,000

★ BEST ★
BUY
BOB BEETS
And Associates

ROBERT W. BEETS
Broker
WE TRADE
SELL
BUY
BUILD and APPRAISE
REAL ESTATE
RENTALS
PROPERTY Management
LAND CONTRACTS
1410 PHELON
TEL. PLeasant 4-4421
(See Page 44 Buyers' Guide)

CARPENTERS—JOB—CONTD

WARNER WM 923 N OAKLEY ST

CARPET LAYERS

ALLES CARPET SERVICE 4955 GRATIOT RD

PCLZIN FLOOR COVERING SERVICE 3116 RUCKLE ST

CARPET AND RUG CLEANERS

CALEF'S BOB CARPET CLEANING 1726 BARNARD ST

HANSON WALDEMAR M 3035 JACKSON ST (C)

MILLSOM CARPET CLEANERS, 2784 Courtland Pl (48603), Tel 792-5361

TIMBERTOWN CARPET & FURNITURE CLEANING CO 714 OWEN ST

VALLEY CARPET CLNS 2456 N CLINTON ST

CARPET WEAVERS

PRIES WM V 317 WILLIAMSON ST

*CARPETS

LYNES ED & SONS INC
7575 GRATIOT AV (48603)
TELEPHONE 793-4948 OR 793-4552
(See Page 11 Buyers' Guide)

*CARPETS, RUGS AND FLOOR COVERINGS

GATELY CO THE, 120-130 S Franklin St (East Side, 48607), Tel 753-7701
(See Left Side Lines)

CARPETS, RUGS AND FLOOR COVERINGS — RETAIL

BOYER FRANCIS J 1414 EMILY ST

BURNHAM STOEPEL & CO 1750 WICCO DR

CARPET FAIR 3760 DIXIE HWY

CARPET SHOP THE 3514 STATE ST

FRANK A T CO INC 4955 GRATIOT RD

FRITZ BROS FLOOR COVERING 4975 STATE ST

LYNES BROS 2611 E GENESEE AV

MC MULLEN CARPETS 311 S MICHIGAN AV

MYERS A A & SONS INC 405 W GENESEE AV

PRESTO TRIMS CO 2100 E HOLLAND AV

SUPER BARGAIN CENTER 213 TUSCOLA ST

WINTERS FLOOR COVERING 821 E GENESEE AV

CASH REGISTERS — DEALERS AND REPAIRING

NATIONAL CASH REGISTER CO THE (BR) 1131 E GENESEE AV

STANDARD REGISTER CO 2115 N CENTER RD

CASKET MANUFACTURERS — BURIAL

FROEBER CASKET CO 601 POTTER ST

OPPORTUNITY MFG CO 802 S HAMILTON

*CASTINGS — STEEL

SAGINAW FOUNDRIES CO, 930 S Water St (48601), Tel 752-5193

CATERERS

LUNCH TIME INC 3070 PERKINS ST

CEMENT MANUFACTURERS

HURON PORTLAND CEMENT CO (PLANT) 30 MAPLERIDGE RD (C)

CEMETERIES

BRADY HILL CEMETERY 400 E HOLLAND AV

CALVARY CEMETERY 1460 S WASHINGTON AV

FOREST LAWN CEMETERY 3210 S WASHINGTON AV

HEBREW CEMETERY 3329 S WASHINGTON AV

HOLY CROSS LUTHERAN CEMETERY 4770 BROCKWAY ST

MOUNT OLIVET CEMETERY 3440 S WASHINGTON AV

ROSELAWN MEMORIAL GARDENS, 4690 Gratiot Rd, Ofc 950 N Center Rd (48603), Tel 793-1482

CERAMIC PRODUCTS

CARROLTON CERAMIC SHOP 3565 N MADISON ST

*CHAPELS

OAKWOOD MEMORIAL MAUSOLEUM
5950 GRATIOT RD (48603)
TELEPHONE SWIFT 2-2961

VALLEY NATIONAL BANK
VALLEY NATIONAL BANK
Friendly Complete Banking Service
Parking for Over 2,000 Cars
4550 STATE at HEMMETER TEL. SWift 2-8754
FEDERAL DEPOSIT INSURANCE CORPORATION — $15,000 MAXIMUM INSURANCE FOR EACH DEPOSITOR — MEMBER

READY MIXED CONCRETE
CARROLLTON CONCRETE MIX, Inc.
PLANT – 753-7737
Carrollton Paving Co. and Carrollton Concrete Mix Office
2924 CARROLLTON RD. (WEST SIDE) TEL. 752-7139

CHEMICALS — MANUFACTURERS

ADVANCO LABORATORIES 318 S HAMILTON ST
SCHAEFER CHEMICAL PRODUCTS CO 3000 CARROLLTON RD (C)

CHEMICALS — WHOLESALE

MC KESSON CHEMICAL CO 126 N FRANKLIN ST RM 602

*CHILDREN'S CLOTHING — RETAIL

WIECHMANN WM C CO, 116-22 S Jefferson Av (East Side), Tel 754-0461 And 508 E Genesee Av (East Side) (See Page X And Page 21 Buyers' Guide)

CHINCHILLA BREEDERS AND DEALERS

VALLEY CHINCHILLA RANCH 2810 OWEN ST

CHIROPRACTORS

DUNN JOHN W 3154 DAVENPORT AV
FOSTER MAX E 1447 E GENESEE AV
JENSEN G PETER 1630 GRATIOT AV
MASSA MARTIN P 3154 DAVENPORT AV
ORMSBY H ROBT 1626 N MICHIGAN AV
SETTY GLENN I 1705 W MICHIGAN AV
VOTRUBA LESLIE J 433 GALLAGHER ST

CHURCH GOODS

EVANGEL FILM & CHURCH SUPPLY 130 S BAUM ST
MICHIGAN CHURCH SUPPLY CO 122 S 2D AV

CHURCHES

(See Also Missions)

ALLEN TEMPLE A M E CHURCH 444 S 11TH ST
AMES METHODIST CHURCH 2015 HANCHETT ST
ASSEMBLIES OF GOD CHURCH 4656 WAKE ST
BETHEL A M E CHURCH 535 CATHAY ST
BETHESDA BAPTIST CHURCH 2511 WADSWORTH AV
BETHLEHEM BAPTIST CHURCH 3303 BUNDY ST
BETHLEHEM EVANGELICAL LUTHERAN CHURCH 620 OAK ST
BETHLEHEM TEMPLE 1024 N WASHINGTON AV
CALVARY BAPTIST CHURCH 3305 RUCKLE ST
CALVARY EPISCOPAL CHURCH 708 W GENESEE AV
CENTRAL CHURCH OF THE NAZARENE 1902 STONE ST
CHRIST COMMUNITY CHURCH 517 CARLISLE ST
CHRISTIAN & MISSIONARY ALLIANCE CH 523 STEPHENS ST
CHURCH OF APOSTOLIC FAITH 1914 LAPEER AV
CHURCH OF CHRIST 410 MAPLERIDGE RD (C)
CHURCH OF CHRIST THE 1325 N CENTER RD
CHURCH OF CHRISTIAN-DOMINION DEVINE SCIENCE 1120 JANES AV
CHURCH OF GOD 3022 LAPEER AV
CHURCH OF GOD IN CHRIST 828 IRVING PARK AV
CHURCH OF GOD IN CHRIST OF THE APOSTOLIC FAITH 614 POTTER ST
CHURCH OF GOD IN CHRIST 3874 POLK ST (C)
CHURCH OF GOD IN CHRIST 2023 WALNUT ST
CHURCH OF GOD IN CHRIST 1800 FARWELL ST
CHURCH OF GOD TABERNACLE 216 S 2D AV
CHURCH OF GOD THE BODY OF CHRIST 3018 S WASHINGTON AV
CHURCH OF JESUS CHRIST OF LATTER DAY SAINTS 3736 MACKINAW ST
CHURCH OF SPIRITUAL TRUTH 720 W HOLLAND AV
CHURCH OF THE NAZARENE 1201 N 5TH AV
CLEARSTONE BAPTIST CHURCH 1016 SHERMAN ST (C)
COMMUNITY BAPTIST CHURCH 1832 SCHAEFER ST
CORINTHIAN BAPTIST CHURCH 1709 JANES AV
COUNTRY SIDE PRESBYTERIAN CHURCH 4690 WEISS ST
EMANUEL COMMUINTY CHURCH 420 CARLISLE ST
EPWORTH METHODIST CHURCH 2602 S WASHINGTON AV
EVANGELICAL LUTHERAN MISSION 1703 VERMONT ST
FAITH EVANGELICAL LUTH CH 2731 DEINDORFER ST
FAITH TEMPLE CHURCH OF GOD IN CHRIST 216 BRADLEY ST
FIRST ASSEMBLY OF GOD CH 608 E REMINGTON ST
FIRST BAPTIST CHURCH 322 N JEFFERSON AV
FIRST CHRISTIAN CHURCH 1200 E GENESEE AV
FIRST CHURCH OF GOD 1834 N CHARLES ST
FIRST CHURCH OF NAZARENE 2225 MC EWAN ST
FIRST CHURCH OF CHRIST SCIENTIST 523 HAYDEN ST
FIRST CONGREGATIONAL CHURCH 403 S JEFFERSON AV
FIRST MEXICAN BAPT CH 114 N 4TH AV
FIRST PRESBYTERIAN CHURCH 121 S HARRISON ST
FIRST UNITED METHODIST CHURCH 4790 GRATIOT RD
FIRST WESLEYAN METHODIST CHURCH 3521 WEBBER ST
FREE METHODIST CHURCH 619 HAYES ST
GETHSEMANE LUTHERAN CHURCH 3460 CRESTMONT DR

GRANT GROCER CO.
QUICK FROZEN FOODS • RESTAURANT SUPPLIES
2700 PERKINS ST. PHONE PL 2-3161

REITZ FUNERAL HOME
"One of Saginaw's Oldest and Reliable"
1026 E. Genesee Ave. Phone PLeasant 2-7911

STEVENS MOVING & STORAGE
WORLD-WIDE SERVICE
121 S. NIAGARA
"ON THE DRIVE SINCE 05"
TEL. 793-8000

DUNCAN McKEE
REALTOR
MULTIPLE LISTING MEMBER
Specializing in
Residential and Investment Properties
Land Contracts
PHONE 755-0556

CHURCHES—CONTD

GRACE BAPTIST CHURCH, 2030 N Carolina St (48602), Tel 793-2120

GRACE CHAPEL CHURCH 2202 JANES AV
GRACE CHURCH OF GOD IN CHRIST 1714 TUSCOLA ST
GRACE LUTHERAN CHURCH 307 N 3D AV
GRACE PRESBYTERIAN CHURCH 600 DEARBORN ST
GRANT STREET CHURCH OF GOD IN CHRIST 3308 GRANT ST
HOLINESS MISSIONARY CHURCH 4421 MORRIS ST
HOLY CROSS LUTHERAN CHURCH 600 COURT ST
HOLY FAMILY CATHOLIC CHURCH 1511 S WASHINGTON AV
HOLY ROSARY CATHOLIC CHURCH 1911 ANNESLEY ST
HOLY TRINITY UKRAINIAN ORTHODOX CHURCH 3640 WILKINS ST
IGLESIA BAUTISTA MEXICANA BETHEL CHURCH 1210 N 8TH ST
IMMANUEL BAPTIST CHURCH 1734 N MASON ST
IMMANUEL EVANGELICAL LUTH CH 1502 MAINE ST
JEFFERSON AVENUE METHODIST CHURCH 310 S JEFFERSON AV
JEHOVAH'S WITNESSES KINGDOM HALL 2112 W GENESEE AV
JEHOVAH'S WITNESSES KINGDOM HALL 615 IRVING PARK AV
LATIN AMERICAN ASSEMBLY OF GOD CHURCH 625 S 17TH ST
LATIN AMERICAN BAPTIST CHURCH 2422 FORDNEY AV
LATVIAN EVANGELICAL LUTHERAN CHURCH OF SAGINAW 128 N ELM ST
LIGHTHOUSE CHURCH OF GOD IN CHRIST 842 SHERMAN ST (C)
LOVE OF LIFE TABERNACLE CHURCH 900 N 4TH AV
MALZAHN ST BAPTIST CHURCH 1206 MALZAHN ST
MERRILL PARK BAPTIST CHURCH 1673 STANLEY ST
MICHIGAN AVENUE BAPTIST CHURCH 201 S MICHIGAN AV
MICHIGAN AVENUE EVANGELICAL UNITED BRETHEN CHURCH 1802 W MICHIGAN AV
MOHAMMADS MOSQUE 626 POTTER ST
MOUNT MORIAH BAPTIST CHURCH 134 N 11TH ST
MOUNT NEBO BAPTIST CHURCH 1111 N 29TH ST
MOUNT OLIVE BAPTIST CHURCH 1112 N 6TH AV
NEW HOPE BAPTIST CHURCH 1721 TUSCOLA ST
NEW MOUNT CALVARY BAPT CH 3608 RUSSELL ST
NINTH STREET MENNONITE CHURCH 1118 N 9TH ST
OUR LADY HELP OF CHRISTIANS CHURCH 2373 S OUTER DR
OUR LADY OF MT CARMEL CH 135 N WEADOCK AV
OUR SAVIOUR LUTHERAN CHURCH 2525 HEMMETER RD
PEACE LUTHERAN CHURCH 3427 ADAMS AV
PILGRIM HOLINESS CHURCH 1614 MERSHON ST
PLEASANT RIDGE BAPT CH 641 N 4TH AV
PRINCE OF PEACE BAPTIST CHURCH 903 N 24TH ST
REDEEMER LUTHERN CHURCH 3829 LAMSON ST
REORGANIZED CHURCH OF JESUS CHRIST OF L D S 300 N CENTER RD
REORGINIZED CH OF JESUS CHRIST LATTER DAY SAINTS 1536 S JEFFERSON AV
RESURRECTION LUTHERAN CHURCH 2110 BROCKWAY ST
ROSE HILL M B CHURCH 1039 N 6TH AV
SACRED HEART ROMAN CATHOLIC CHURCH 1317 CHERRY ST
SAGINAW BETHEL ASSEMBLY 1936 FAIRFIELD ST

SAGINAW RESCUE MISSION, 921-27 Lapeer Av (East Side), Tel 753-0406

SAINT ANDREW'S CATHOLIC CH 600 N MICHIGAN AV
SAINT ANTHONY'S CATHOLIC CHURCH 3400 S WASHINGTON AV
SAINT ANTHONY'S HOLY SCIENCE 1212 N 5TH AV
SAINT CASIMIR ROMAN CATHOLIC CHURCH 1500 WEBBER ST
SAINT DEMETRIUS GREEK ORTHODOX CHURCH 120 S 5TH AV
SAINT GEORGE'S CHURCH 2201 ERIE ST
SAINT HELEN'S CATH CH 2415 N CHARLES ST
SAINT JAMES LUTHERAN CHURCH 3050 S WASHINGTON AV
SAINT JOHN THE BAPTIST CATHOLIC CHURCH 3430 N JEFFERSON ST (C)
SAINT JOHN'S EPISCOPAL CHURCH 119 N MICHIGAN AV
SAINT JOHN'S EVANGELIST LUTHERAN CHURCH 4701 BROCKWAY ST

SAINT JOHN'S LUTHERAN CHURCH, 915 Federal Av (48607), Tel 754-0489

SAINT JOHN'S LUTHERAN CHURCH 130 S 2D AV
SAINT JOSAPHAT CATHOLIC CHURCH 469 SHATTUCK RD (C TWP)
SAINT JOSEPH'S CATHOLIC CHURCH 900 N 6TH AV
SAINT LUKE'S C M E CH 1121 TUSCOLA ST
SAINT MARK'S EVANGELICAL & REFORMED CHURCH 930 LAPEER AV

SAINT MARY'S CATHEDRAL, 601 Hoyt Av At Owen St, Tel PLeasant 2-8119

SAINT MATTHEWS EPISCOPAL CHURCH 1501 N CENTER RD
SAINT PAUL'S BAPTIST CHURCH 120 N 15TH ST
SAINT PAUL'S EVANGELICAL LUTHERAN CHURCH 104 S 10TH ST
SAINT PAUL'S EVANGELICAL LUTHERAN CHURCH 1020 COURT ST
SAINT PAULS EPISCOPAL CHURCH 720 TUSCOLA ST
SAINT RITA'S CATHOLIC CHURCH 1421 N 18TH ST
SAINT STEPHEN'S CHURCH 1300 MALZAHN ST
SAINT THOMAS AQUINAS CHURCH 5376 STATE ST
SAINTS PETER & PAUL CATHOLIC CHURCH 601 WAYNE ST
SALVATION ARMY CITADEL 201 N BAUM ST

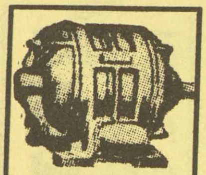

IMPERIAL MOTORS
THE HENRY ELECTRIC CO.
Electric Motors
New, Rebuilt and Repairing
PHONE 754-1421
1716 S. Jefferson Ave.

The Catholic Weekly
Authorized Diocesan Newspaper for the Dioceses of Saginaw and Lansing, covering 31 Counties
COMBINED CIRCULATION 54,500
1520 Court St. P.O. Box 1405 Tel. 793-7661

CHURCHES—CONTD

SEVENTH-DAY ADVENTIST CHURCH 1214 N MICHIGAN AV
SEVENTH-DAY ADVENTIST CHURCH 2600 WADSWORTH AV
SHERIDAN AVENUE CHURCH OF THE NAZARENE 2421 SHERIDAN AV
SHERIDAN AVENUE METHODIST CHURCH 2320 SHERIDAN AV
SHILOH BAPTIST CHURCH 295 GRANT ST (C)
SPIRITUAL ISRAEL CHURCH NO 7 2917½ SEARS ST
SPIRITUAL ISRAEL CHURCH 3220 RIVER ST
STATE ST METH CHURCH 3610 STATE ST
TABERNACLE BAPTIST CHURCH 1722 SANFORD ST
TABERNACLE CHURCH OF GOD IN CHRIST 819 KIRK ST
TEMPLE B'NAI ISRAEL 1424 S WASHINGTON AV
TEMPLE JERUSALEM CHURCH 3176 WADSWORTH AV
TRINITY BAPTIST CHURCH 605 MEADE ST
TRINITY EVANGELICAL LUTHERAN CHURCH 350 S 9TH ST
TRUE LIGHT MISSION CHURCH OF GOD IN CHRIST 1011 N 7TH ST
TRUE VINE BAPTIST CHURCH 2930 JANES AV
UNITED PENTECOSTAL CHURCH 3115 ROBERTS ST
UNITED TEMPLE OF CHRIST SPIRITUAL CHURCH 201 N 6TH AV
WARREN AVENUE METH CH 1531 S WARREN AV
WARREN AVENUE PRESBYTERIAN CHURCH 502 S WARREN AV
WASHINGTON AV PRESBY CH 2312 S WASHINGTON AV
WHOLE TRUTH CHURCH OF GOD IN CHRIST 1401 N 9TH ST
WILLIAMS TEMPLE CHURCH OF GOD IN CHRIST 820 N 5TH AV
ZION BAPTIST CHURCH 721 JOHNSON ST
ZION LUTHERAN CHURCH 1221 HANCOCK ST

CIGAR MANUFACTURERS

JACOBY JOHN 406 S BOND ST

CIGARS AND TOBACCO — RETAIL

BENNETT PAT 1233 S WASHINGTON AV
HAGER THELMA A MRS 129 S JEFFERSON AV LOBBY

*CITY DIRECTORY LIBRARIES

CITY DIRECTORY LIBRARY
GREATER SAGINAW CHAMBER OF COMMERCE
234 N WASHINGTON AV, R200
TELEPHONE PLEASANT 2-7161

*CITY DIRECTORY PUBLISHERS

POLK R L & CO
POLK BUILDING
431 E HOWARD ST
DETROIT, MICHIGAN 48231

*CLAIM ADJUSTERS — COLLECTION

SAGINAW SERVICE BUREAU
107 HAYDEN ST
TELEPHONE
PLEASANT 2-4174

CLEANERS AND DYERS

AMERICAN CLEANERS 835 E GENESEE AV
AUBRY CLEANERS & SHIRT LAUNDERERS INC 214 JANES AV
AUBRY CLEANERS & SHIRT LAUNDERERS INC (BR) 3451 COURT ST
AUBRY CLNS & SHIRT LAUNDERERS INC (BR) 4640 STATE ST
BAUER & BAUER CLEANERS 311 N HAMILTON ST
BEL-RE CLEANERS 1040 E GENESEE AV
CITY CLEANERS, 408 Potter St (48607) Tel 752-6683
CLASSIC CLEANERS 1209 FARWELL ST
CLASSIC DRY CLNS 1311 WADSWORTH AV
COSENDAI CLEANERS 3343 RUCKLE ST
COURT CLEANERS 1222 COURT ST
CRYSTAL DRY CLEANERS 121 S BAUM ST
DE LUXE DRY CLNS & SHIRT LNDRY 2700 BAY RD
DE LUXE DRY CLNS & SHIRT LNDRY 524 GRATIOT AV
ENGEL DRY CLEANING
6155 HOLLAND RD (48601)
TELEPHONE 753-4974
FRIEDLI DRY CLEANERS 110 S 12TH ST
GEORGE'S DRY CLEANERS INC 509 SHATTUCK RD (C TWP)
GOODWILL CLEANERS 700 S WASHINGTON AV
GUIDA CLEANERS 700 LAPEER AV
INDUSTRIAL DRY CLEANERS 1218 N 6TH AV
KAREN CLN & SHIRT LNDRY 419 WISNER ST
LAVERN'S CLEANERS 1612 JANES AV
MODERN CLEANERS 837 GRATIOT AV
MODERN CLEANERS INC 2374 S MICHIGAN AV
MODERN CLEANERS INC 201 N JEFFERSON AV
MODERN CLNS INC 1734 S JEFFERSON AV
ONE HOUR MARTINIZING CLEANERS 3780 DIXIE HWY
PALMER ARNOLD CLEANING CENTER 160 N CENTER RD
REALGOOD CLEANERS 1317 COURT ST
REHMANN CLEANERS & TAILORS 214 S WASHINGTON AV
RELIABLE DRY CLNS 1971 WABASH ST
ROBERTSON'S INC 235 N FRANKLIN ST
SPOTLESS DRY CLNS 1516 S MICHIGAN

GREAT-WEST LIFE ASSURANCE CO.
4855 State
DONALD W. BLAESSER, Mgr.
Tel. 793-3480

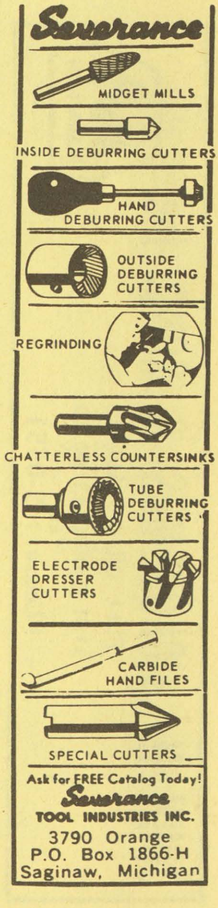

W. J. POLZIN DRAPERIES
DRAPERIES ★ CURTAINS ★ SLIP COVER MATERIALS
Hours 9:00 A.M. to 5:00 P.M. Daily — Closed Saturdays
1310 N. Michigan Av. Phone PLeasant 5-1733

JOHN H. NICKODEMUS & SONS, Inc.
FUEL OIL & GASOLINE
3161 CARROLLTON RD.
TEL. PLeasant 5-0551
MARATHON

THE J. W. IPPEL CO. Dry Goods
ESTABLISHED 1891
PHONE 793-8620

CLEANERS AND DYERS—CONTD

STATE ROAD ONE HOUR MARTINIZING 5730 STATE ST
STATE STREET DRY CLEANERS 4742 STATE ST

CLEANING COMPOUNDS — MANUFACTURERS

R & G BLEACH CO REAR 212 CENTER ST

CLERGYMEN

ADAMEC JOSEPH V REV 732 S 13TH ST
ALDRIDGE WM D REV 3122 BUNDY ST
AUSTIN R B REV 1702 WALNUT ST
AUSTIN ROOSEVELT REV 2426 PHOENIX ST
BANNON ROBT O REV 2405 MONTGOMERY ST
BARBER WM M REV 450 S 10TH ST
BARR G L REV 1115 TUSCOLA ST
BEATTY CALVIN REV 1422 LAPEER AV
BOAZ BENJ REV 1712 JOSLIN ST
BOLI WM W REV 1121 WEISS ST
BRAGG OLIVER REV 3965 CARROLLTON RD (C)
BRENDEL RICHD T REV 3235 MACKINAW ST
BUCH HERBERT C REV 1441 BLISS ST
CABELLO Z REV 907 HOWARD ST
CATLIN HERBERT H REV 1815 N OAKLEY ST
COLEMAN WILL REV 1303½ FEDERAL AV
COMPTON ASA T REV 326 S JEFFERSON AV
CORLEY ROBT B REV 1110 KIRK ST
DAVIS CLARENCE REV 1723 LAPEER AV
DAVIS HORACE REV 316 N 9TH ST
DE BRODT WM H REV 118 S 10TH ST
DICKINSON DAVID REV 572 SHATTUCK RD (C TWP) APT 213
DONESKEY D J REV 4368 BRADFORD DR
DOWIS MARLIN A REV 3315 RUCKLE ST
EASTMAN ALMA M REV 1833 N CHARLES ST
ECONOMOU GREGORY E REV 2165 ANDERSON RD
FORBES EUG A MSGR 615 HOYT AV
FREY OSCAR G REV 2832 HARDIN ST
GAMEZ FRED REV 2923 BEULAH ST
GANLEY CHARLES REV 1525 S WASHINGTON AV
GENSMER RICHD A REV 2407 COURT ST
GIBSON ARNOLD R 1025 N MASON ST
GLENN LOIS E REV 626 WESTFIELD ST
GRADOWSKI VIRGIL F REV 127 N WEADOCK AV
GREER JOHN F REV 410 RANDOLPH ST
HARRIS W L REV 2360 FINDLEY ST
HERNDON OSCAR REV 314 N 10TH ST
HERTEL EPHREM REV 3400 S WASHINGTON AV
HILL JUDSON REV 4055 SHERMAN ST (C)
HILL RICHD B REV 2319 N MASON ST
HORTON DAVID E REV 1828 AMHERST ST
HORTON THOS R RT REV MSGR 613 WAYNE ST
HUDSON MEAD REV 3428½ FULTON ST
ILIFF JOHN E REV 1613 CEDAR ST
IRVINE FRANK J REV 3237 CARTER ST
JOHNSON THEO N REV 2917 WYNES ST
KACZMARCZYK BRUNO L REV 2201 ERIE ST
KATZ JOSEPH REV 1556 WILSON AV
KELLER ROBERT A REV 1325 CHERRY ST
KETTNER E HAROLD REV 2135 BLACKMORE ST
KILIAN VICTOR M REV 1510 CHERRY ST
KIRKBY KEARNEY REV 245 REYNICK AV
KLINGSCHIRN CHARLES REV 615 HOYT AV
KNAUER HANS F REV 2735 REPPUHN DR
KOZAK STEPH J REV 2122 S JEFFERSON AV
KRACH HAROLD F REV 4599 W ARBOR LA
LAUTNER RUSSELL J REV 1756 W MICHIGAN AV
LEIDIG MELVIN D REV 2126 JANES AV
LICHAU WM J REV 515 WALLER ST
LIST HUGO K REV 4643 IRONWOOD ST
LUBBEN DARRELL M REV 2647 HERMANSAU ST
LUKOWICZ FRANCIS REV 1419 N 18TH ST
LYNCH LEO REV 1539 CASIMIR ST
MAHER MICHAEL REV 545 MAPLERIDGE RD (C)
MAHONEY CHARLES A REV 1323 MALZAHN ST
MALONEY MALCOLM REV 910 N 6TH AV
MANSFIELD RICHD REV 1527 S WARREN AV
MERKERSON KELLY REV 820 N 4TH AV
MEYERS MYRON M REV 1826 N CAROLINA ST
MODSCHIEDLER LORENZ F REV 1512 MAINE ST
MONROE CORNELIUS M REV 420½ CARLISLE ST
MOORE HARRY E REV 4665 WOLVERINE DR
MORROW ORVILLE W REV 2445 N MASON ST
MULDER JOHN W REV 3310 CORVAIR LA
MUNDY WM J REV 141 LOCKWOOD ST
MYSLICKI VALENTINE REV 5376 STATE ST
NICHOLS JERROLD L REV 612 OAK ST
OLIZAREZ PEDRO S REV 2426 FORDNEY AV
O'TOOLE ALOYSIUS J REV 612 N MICHIGAN AV
PHILABAUM BERNARD G REV 3142 TRAUM DR
POLLATZ RAYMOND R REV 3827 LAMSON ST
RAY ESTHER W REV 107 S 5TH AV
RICHARDS RALPH REV 2415 N CHARLES ST
RUSSELL EDDIE G REV 1339 ASH ST (C)
SAUER HAROLD A REV 602 MEADE ST
SCHRAM ELDON REV 2246 MAYFIELD RD
SCHROEDER HERBERT S REV 1650 BROCKWAY ST
SCHRUPP CLIFFORD C REV 1217 ESSLING ST
SCHULTZ ARMIN H REV 2024 COURT ST
SCOTT BENJ A REV 1028 N WASHINGTON AV
SEITZ MARTIN G REV 2306 SHERIDAN AV
SEVERANCE WM E REV 4656 WAKE ST
SIMPSON JOHN W REV 2933 ARLINGTON DR
SMITH CHARLES H REV 2639 N CENTER RD
SODERMAN DONALD J REV 3407 WEBBER ST
STABER RONALD F REV 1155 AVALON AV
STEINER JAMES N REV 1135 N MICHIGAN AV
STUART CHARLES M REV 119 N MICHIGAN AV
SUSALLA EUG J REV 1323 MALZAHN ST

FIRST IN SAVINGS - FIRST IN HOME LOANS
FIRST SAVINGS
OF SAGINAW 4½% PASSBOOK ACCOUNTS 5% and 5¼% BONUS SAVINGS CERTIFICATES

CLERGYMEN—CONTD

SUTTER PAT REV 914 CHERRY ST
SWEIGART MARVIN R REV 1104 N 9TH ST
TATE EVERETT L REV 4867 HENRY DR
TAYLOR WM R REV 613 WAYNE ST
THOMAS JOHN W REV 1914 LAPEER AV
THOMAS OTIS REV 2339 DURAND ST
THOMPSON LAWRENCE L REV 2258 S HAMILTON ST
TOLOSA RAMON A REV 231 N 6TH AV
TOUSLEY KENNETH L 2021 HANCHETT ST
TRUEAX JOSEPH T REV 3315 CARTER ST
VOSS EMIL H REV 116 GARDEN LA
WACKE WM G REV 2841 DEINDORFER ST
WALHOF FRED J REV 502 MALZAHN ST
WALKER ERNEST O REV 130 N 2D AV
WALKOWIAK CASIMER REV 469 SHATTUCK RD (C TWP)
WARD FRANKLIN L REV 1910 STONE ST
WATERS ROBT C REV 4094 N WAYSIDE DR
WEBER LORENZ F REV 1673 PASSOLT ST
WILLIAMS MILTON J REV 3233 RUSSELL ST
WILSON JAMES P REV 2038 CHERRY ST
WOLOSZYK IGNATIUS J REV 732 S 13TH ST
WORTHY JOHN B REV 3221 RUSSELL ST
WOZNICKI STEPH S REV 1555 S WASHINGTON AV
WUORINEN GUST A REV 4666 S GREGORY ST
YOST DON A REV 3731 SHATTUCK RD
ZACHARIAS HERBERT REV 4685 N MICHELLE ST

CLINICS

ADULT MENTAL HEALTH CLINIC 1610 GRATIOT AV
DAVENSIDE CLINIC 3422 DAVENPORT AV
F & S MEDICAL CLINIC 1011 N MICHIGAN AV
NOWLAND-BRASSEUR CLINIC 2203 E GENESEE AV
SAGINAW COMMUNITY CLINIC 2308 WADSWORTH AV
SAGINAW VALLEY CHILD GUIDANCE CLINIC 3253 CONGRESS AV

WOMEN'S & CHILDREN'S CLINIC
1227 N MICHIGAN AV (48602)
TELEPHONES
PLEASANT 2-2197, PLEASANT 2-5163 AND PLEASANT 5-0519

X-RAY PHYSICIANS OFFICES 1311 N MICHIGAN AV

CLOTHING — RENTAL

ROBERTS TUXEDO SHOP 2138 MARSHALL CT

CLOTHING—RETAIL

ALBERTS LADIES APPAREL 4674 STATE ST
AMY'S 112 N MICHIGAN AV
ARCADE SHOP 126 N WASHINGTON AV RM 22
BUJOUVES MEN'S WEAR 409 COURT ST
CARTER SHOP 321 COURT ST
CLARISSA JANE INC 120 N WASHINGTON AV
COUNTRY SCHOOL 6565 STATE ST
EDWARD'S MENS SHOP 3347 HOLLAND RD
EDWARD'S MENS SHOPS INC 423 E GENESEE AV
EDWARD'S MENS SHOPS INC 4678 STATE ST
EVENKNIT HOSIERY SHOP 416 E GENESEE AV
EVENKNIT HOSIERY SHOP 2707 S WASHINGTON AV
EVENKNIT HOSIERY SHOP (BR) 418 COURT ST
EVENKNIT HOSIERY SHOP 106 N WASHINGTON AV
FASHION OUTLET 206 E GENESEE AV
FERRIS BROS (Women's), 420 E Genesee Av (Downtown), Tel PLeasant 3-3281 (See Page 59 Buyers' Guide)

GATELY CO THE
120-130 S FRANKLIN ST
(EAST SIDE, 48607)
TELEPHONE 753-7701
(See Left Side Lines)

GOWN SHOP THE 1100 COURT ST
HALL ROBERT CLOTHES 5620 STATE ST

HEAVENRICH'S
(MEN'S)
301-309 E GENESEE AV (48607)
TELEPHONE
PLEASANT 2-6151

JACOBSON'S 400 FEDERAL AV
JAECKEL & RAU 107 S JEFFERSON AV
JOHN'S MEN'S WEAR 413 E GENESEE AV
JORDAN'S 114 S FRANKLIN ST
KAYES CLOTHING CO 107 N FRANKLIN ST RM 243
LU CLARE DRESS SHOP 408 S JEFFERSON AV
MADER SHOP INC 126 N WASHINGTON AV RM 14
MUELLER BROS INC 220 E GENESEE AV
NEUMODE HOSIERY SHOP 319 E GENESEE AV
NEWMAN'S 320 E GENESEE AV
PANTS STORE THE 129 S FRANKLIN ST
PAUL'S MEN'S STORE 416 COURT ST
PEOPLES CREDIT CLOTHING CO 118 S FRANKLIN ST
QUEENSWAY CLOTHES 4171 ANN ST
RICHMAN BROS CO 323 E GENESEE AV
SAM'S 218 FEDERAL AV
SCHAEFER HAT STORE 102 N WASHINGTON AV
SID'S CLOTHES SHOP 2705 S WASHINGTON AV
SQUIRE SHOP THE 418 E GENESEE AV
STAG SHOP THE 404 COURT ST
THAL'S 4620 STATE ST
THAL'S 3355 HOLLAND RD
TOWN & COUNTRY LADIES APPAREL 215 E GENESEE AV
VILLAGE STORE OF SAGINAW INC 109 S JEFFERSON AV
WEBSTER MEN'S WEAR 3355 HOLLAND RD
WESTON LILLIAN SHOP 107 S WASHINGTON AV LOBBY
WHITE HOUSE THE, 6565 State St At Midland Rd (48603), Tel 793-5440

LABORERS LOCAL 1098
LABORERS INTERNATIONAL UNION OF NORTH AMERICA
310 State Office Bldg., 203 N. Jefferson Tel. 752-6146

WEST SIDE COLLISION SERVICE
FLOYD HUBBARD, Owner
"Our Best Advertising Is Our Satisfied Customers"
222 WAYNE TEL. 755-5274

REO-MACK SALES & SERVICE CO.
Complete Sales and Service
Truck Parts — Any Make
314 N. WATER ST. PHONE 753-4481

SAGINAW MALLEABLE IRON PLANT
(CENTRAL FOUNDRY DIVISION OF
GENERAL MOTORS CORP.)
37 Florence, West Side, 48605 Tel. 755-0911

Leidlein AGENCY, INC.
Complete INSURANCE Service
103 Bearinger Bldg.
Tel. 752-6106
YOUR Independent Insurance AGENT

CLOTHING—RETAIL—CONTD

WIECHMANN WM C CO, 116-22 S Jefferson Av (East Side), Tel 754-0461 And 508 Genesee Av (East Side) (See Page X And Page 21 Buyers' Guide)

WINKELMAN'S
(WOMEN'S)
211 E GENESEE AV (48607)
TELEPHONE PLEASANT 5-7796

CLOTHING — USED

JUNIOR LEAGUE THRIFT SHOP 113 S JEFFERSON AV
MERCHANDISE EXCHANGE MART 422 POTTER ST

*CLOTHING — WOMEN'S — RETAIL

GATELY CO THE, 120-130 S Franklin St (East Side, 48607), Tel 753-7701 (See Left Side Lines)

*CLOTHING STORES

WIECHMANN WM C CO, 116-22 S Jefferson Av (East Side), Tel 754-0461 And 508 E Genesee Av (East Side) (See Page X And Page 21 Buyers' Guide)

CLUBS

ALANO CLUB 1238 E GENESEE AV
AUTOMOBILE CLUB OF MICH 3210 DAVENPORT AV
BIG 1-KEY CLUB 1307 N 6TH AV
CARAVAN CLUB 211 N WASHINGTON AV
CIVITAN CLUB 107 S WASHINGTON AV
DANIEL'S DEN CLUB 2525 STATE ST
EXCHANGE CLUB 107 S WASHINGTON AV
GERMANIA OF SAGINAW 1003 LAPEER AV
JOURNAL CLUB 107 S WASHINGTON AV
KIWANIS CLUB 107 S WASHINGTON AV
KNIGHTS OF COLUMBUS CLUB 222 N WASHINGTON AV
LIONS CLUB 107 S WASHINGTON AV
MEDICAL SEMINAR 107 S WASHINGTON AV
MOOSE CLUB 220 N HAMILTON ST
OPTIMISTS CLUB 107 S WASHINGTON AV
PIONEER CLUB 417 COURT ST
POLISH FALCONS CLUB AUXILIARY NO 871 838 S 14TH ST
PULASKI CLUB 2323 S JEFFERSON AV
QUOTA CLUB 107 S WASHINGTON AV
ROTARY CLUB 107 S WASHINGTON AV
SAGINAW AMERICAN CLUB INC 701 HESS AV

SAGINAW CLUB
219 N WASHINGTON AV (48607)
TELEPHONE 754-8404

SAGINAW COUNTRY CLUB 4465 GRATIOT RD
SAGINAW GARDEN CLUB 107 S WASHINGTON AV
SAGINAW JUDO CLUB 1623 STATE ST
SAGINAW TENNIS CLUB 22 EZRA RUST DR
SAGINAW VALLEY BOAT CLUB 1931 FORDNEY AV
SERRA CLUB 107 S WASHINGTON AV
SHRINE CLUB 211 N WASHINGTON AV
SOCIAL DANCE CLUB 414½ HANCOCK ST
THETA RHO GIRLS CLUB 2722 S WASHINGTON AV
U & I SPORTSMAN CLUB 1000 N 3D AV
WASHINGTON SOCIETY 1942 JOSLIN ST
WOLGA CLUB 1004 MAPLE ST
ZONTA CLUB 107 S WASHINGTON AV

*CLUBS — SOCIAL

GERMANIA OF SAGINAW
1003 LAPEER AV
TELEPHONE PLEASANT 5-0475

*COAL AND BUILDERS' SUPPLIES — RETAIL

BRESSLER & SON CO, 1420 Ames St (48602), Tel 793-6041

COAL DEALERS — RETAIL

BRESSLER & SON CO 1420 AMES ST
GOTTSCHALK BROS COAL CO 2034 WADSWORTH AV
REMER COAL & SUPPLY CO 403 S WATER ST
SAGINAW FUEL & HEATING (DIV SAG ICE & COAL) 300 AMES ST
WEBB FUEL CO 798 N WASHINGTON AV

COCKTAIL LOUNGES

STATE LANES COCKTAIL LOUNGE 5707 STATE ST

COLD STORAGE WAREHOUSES

GOLDEN TRIANGLE COLD STORAGE CORP, 2700 Perkins St, Tel 752-3164
VETERANS WAREHOUSE INC 221 THOMPSON ST

COLLECTIONS

CENTRAL COLLECTIONS OF SAGINAW 3119 STATE ST
COMMERCIAL COLLECTION CO 102 N WASHINGTON AV RM 600
CONSOLIDATED CREDIT BUREAU 615 LAPEER AV

CREDIT BUREAU OF SAGINAW
219 S WASHINGTON AV (EAST SIDE) (48607)
TELEPHONE
PLEASANT 5-0901

DOCTOR'S BUSINESS BUREAU (DIV KING ENTERPRISES) 107 HAYDEN ST

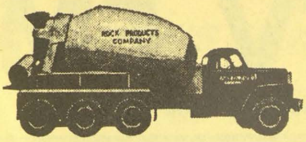

SAGINAW ROCK PRODUCTS
Ready Mixed Concrete Delivered On The Job
CRUSHED LIMESTONE - SAND and GRAVEL
Call Anytime PLeasant 4-6589

MADAY
CONSTRUCTION
MASONRY
BLOCK
BASEMENTS
•
TEL.
SWift 2-3257
If No Answer
CALL
SWift 2-5317

COLLECTIONS—CONTD

HANSON F J
330 S WASHINGTON AV (48607)
TELEPHONE 754-6531
(See Page 12 Buyers' Guide)

KING ENTERPRISES 107 HAYDEN ST
LEAGUE CREDITORS SERVICE INC 1600 N MICHIGAN AV RM 208
MARK COLLECTION SERVICE, 1015 S Washington St (Owosso, 48807), Tel 725-7892

SAGINAW SERVICE BUREAU, Service Bldg 107 Hayden St, Tel PLeasant 2-4174

TRI-CITY CREDIT BUREAU INC
607 6TH ST (BAY CITY, 48706)
TELEPHONE TWINBROOK 3-4537

*COMMERCIAL COLLECTIONS

HANSON F J, 330 S Washington Av (48607), Tel 754-6531 (See Page 12 Buyers' Guide)

*COMMERCIAL REAL ESTATE

COCHRAN JIM REAL ESTATE, 6400 State St (48603), In The Jim Ryan Bldg, Tel 799-0190 (See Page 46 Buyers' Guide)

COMMUNITY CENTERS

BROWNE HARRY W RECREATION CENTER 1000 N 4TH AV
FIRST WARD COMMUNITY CENTER 1410 N 12TH ST
FRANCIS AUDRA RECREATION CENTER 2700 HAROLD ST
SAGINAW JEWISH COMMUNITY CENTER INC 1424 S WASHINGTON AV

*COMPRESSORS INDUSTRIAL AND COMMERCIAL

DAVIS CARTAGE CO
1957 FINDLEY ST (48601)
TELEPHONE PLEASANT 2-6108
(See Page 11 Buyers' Guide)

CONCRETE AND CINDER BLOCK MANUFACTURERS

R K BLOCK & SUPPLY CO 901 N 16TH ST

*CONCRETE CONTRACTORS

MADAY CONSTRUCTION, 5140 Cardington St (48607), Tel SWift 2-3257, If No Answer Tel SWift 2-5317 (See Page 17 Buyers' Guide)

CONCRETE PIPE — MANUFACTURERS

LAMAR PIPE CO 2416 HESS AV

CONCRETE PRODUCTS — MANUFACTURERS

MIDWEST PRODUCTS 2943 CARROLLTON RD (C)

CONCRETE — READY MIXED

ANDERSON SAND & GRAVEL CO, 1705 Boxwood St, Tel 753-3421 (See Page 12 Buyers' Guide)
CARROLLTON CONCRETE MIX INC
2924 CARROLLTON RD (WEST SIDE)
TELEPHONE 752-7139
(See Page 13 Buyers' Guide)
SAGINAW ROCK PRODUCTS CO, 607-09 S Water St (48607), Tel PLeasant 4-6589 (See Right Top Lines)

CONFECTIONERY — RETAIL

BARRICINI CANDIES 3333 HOLLAND RD
FARMER FANNY CANDY SHOP 207 E GENESEE AV
FARMER FANNY CANDY SHOP 4632 STATE ST
SIMERSON ERVIN D 111 S MICHIGAN AV LOBBY

CONFECTIONERY — WHOLESALE

KAPPLINGER CANDY CO 925 S WEADOCK AV
MAC & AVERY 105 S NIAGARA ST
SCHLEIMER WM & SONS 1400 BAY ST

CONSULTANTS

AL RIEDEL CO 121 E GENESEE AV RM 405
COUNSEL (REV HUGO K LIST) 5226 STATE ST
KENNETH ROE 3434 DAVENPORT AV
PROFESSIONAL MANAGEMENT INC 2715 STATE ST
ROE KENNETH W 3434 DAVENPORT AV
WORRALL GEO C 3300 BRUNKOW CT

*CONTRACTORS — BOILER AND PIPE INSULATION

WILLMAN ASBESTOS CO, 304 S Niagara St (48602), Tel 793-3990

CONTRACTORS — BUILDING — GENERAL

AMES CONSTRUCTION CO 3106 WALTERS DR
BATTEN ROBT 2729 BRADFORD DR
BECKERT JOHN H INC 3823 MACKINAW ST

THE WICKES CORPORATION
ESTABLISHED 1854
515 N. WASHINGTON AVE.
PHONE 754-0411

SHIELDS BODY SHOP
FREE ESTIMATING — BUMPING and PAINTING
"FRAME MACHINE and WHEEL ALIGNMENT"
6935 Gratiot 48603 Tel. SWift 2-7041

GEORGE SCHEMM AGENCY
GENERAL INSURANCE
AGENT FOR
FRANKENMUTH MUTUAL INSURANCE CO.

WNEM TV FM
Wenonah Hotel Lobby • Telephone TWinbrook 3-4504

CONTRACTORS—BUILDING—GENERAL—CONTD

BIELSKI DONALD C CONTRACTOR, 1902 S Jefferson Av (48601), Tel 753-7777
BITTNER BUILDERS 2725 WEST DEXTER DR
BOWERMAN EUG R 1921 BRO-MOR ST
BRECHTELSBAUER ALLEN F 2502 N MASON ST
BRUNK RICHD D 4147 WEBBER ST
COMET CONSTRUCTION CO 5605 STATE ST
COON KENNETH R 1733 BROCKWAY ST
DAVIDSON ISAIAH 4051 DIXIE HWY
DAYSTAR CORPORATION 2115 N CENTER RD
DE SHONE FRANCIS J 4357 LAWSON ST
EMPIRE BLDRS 2406 BAY ST
ENGEL CONSTRUCTION CO 2017 ADAMS BLVD
F & T CONTRACTORS 548 SHATTUCK RD (C TWP)
FAULMAN RALPH J 3304 DAVENPORT AV
FITZGERALD JOSEPH E 539 EVERGREEN LA (C)
FLACK & SONS 1537 MARQUETTE ST
FOERSTER IVAN GENERAL CONTRACTOR, 314 N Hamilton St, Tel 792-9649 (See Page 14 Buyers' Guide)
FRUECHTEL WALTER R 627 N BOND ST
FUHRHOP BUILDERS 3715 ETON PL
GARDNER DUANE J 2411 BEECHWOOD AV
GEHRCKE A C & SONS 1911 ZAUEL ST
GERKEN ROBT E 1370 LAMONT ST
GOHM INC 55 VICTORY CT
GRAFT E W CONSTRUCTION CO INC 2870 HARRISON ST (C)

HEINEMAN J R & SONS INC
1224 N NIAGARA ST
TELEPHONE 753-8484
(See Page 14 Buyers' Guide)

HENDRICK R C & SON INC, 427 Atwater St (48601), Tel PLeasant 5-8116 (See Page 14 Buyers' Guide)

HOLNAGEL CLARENCE M 1723 DELAWARE ST
JACQUES HENRY E & SON BUILDERS 2512 MACKINAW ST
JOHANN ANTON W 1802 RING ST
JOHNSON HERMAN J 1401 N OUTER DR
JUREK CONSTN CO 3533 EAST ST
KELSEY HOME BUILDERS 3075 HOLLAND RD
KILE ALBERT R 1650 VANCOUVER DR
KOEHN CONSTRUCTION CO 1922 GALLAGHER ST
LEDTKE ROBT H BLDR 4580 HENRY DR
LEVI GENE R BUILDER 6315 STATE ST
LURINS JOSEPH 3334 COURT ST

MADAY CONSTRUCTION
5140 CARDINGTON ST (48607)
TELEPHONE SWIFT 2-3257
IF NO ANSWER
TELEPHONE SWIFT 2-5317
(See Page 17 Buyers' Guide)

MAYER M JOHN 2809 S OUTER DR
MC DONAGH T HEWETT 1815 DAVENPORT AV
MILLER VEAN W 4215 MARLYN AV
MILNE DONALD B 508 W REMINGTON ST
MORGAN CONSTRUCTION CO 1811 N MICHIGAN AV
PIJNAPPELS JOHN M 1551 LINDEN PL
POLOM RICHD 2720 STATE ST

PUMFORD ALFRED & SONS INC
2115 RING ST (48603)
TELEPHONE 799-6262
(See Page 15 Buyers' Guide)

RAY ROBT E 2125 MARQUETTE ST
REED CHESTER 1903 CUMBERLAND ST
REPPUHN BUILDERS 10 SHADYSIDE CT
RODARTE BUILDERS INC 3012 PERKINS ST
SAGINAW DOWNTOWN IMPROVEMENT CO 106 S WASHINGTON AV
SAINT JOHN AND ROTTMAN 38 VICTORY CT
SCHARFFE A W & SON INC, 1605 E Remington St, Tel PLeasant 4-9342
SIMONS EARL F 4142 FULTON ST
SMITH ROBT E 4797 HILLCREST DR
SPENCE BROTHERS, 417 McCoskry St (48601), Tel PLeasant 5-6508 (See Page 15 Buyers' Guide)
TAYLOR OTTO CONSTRUCTION CO 2501 DELAWARE BLVD
THOMPSON JACK D 2314 JEFFERS ST
TRIER FRED C CONSTN CO 1405 BROCKWAY ST
TUNNEY MELVIN A 2330 PEALE DR
VACIK JAMES L JR 4580 WEISS ST
VANCE WM A 4460 ANN ST
WELLS INC 10 BERGER RD
WILSON BUILDERS 525 TUSCOLA ST
WOBIG CONSTN 527 N WOODBRIDGE ST
WRIGHT WALTER M 1755 COOLIDGE AV
ZALUCHA EDW J 2743 WEST DEXTER DR

CONTRACTORS — CARPENTER

CHAMBERS HAROLD C 810 S BOND ST
DE SHONE RICHTER K 2102 GREEN ST
FRAHM DONALD E 3331 RUST AV
GEITMAN JOHN W 2921 RAY ST
GERST WARREN L 3002 N MICHIGAN AV (C)
HARTWIG OTTO A 1551 BEECH ST
HOLNAGEL'S HOME IMPROVEMENT 2484 BELLEVUE AV
LEHTINEN JOHN O 224 N WEADOCK AV
MAHAR RALPH J CONTRACTOR, 2736 S 23d St, Tel PLeasant 2-1805 (See Page 14 Buyers' Guide)
MC KENZIE THOS C 521 SAGINAW ST
MUEHLENBECK FRED C 3010 WITTERS ST
NOWAK JOHN B 3135 GRANT ST
SCHRAM MERRILL 2207 E GENESEE AV
STANTON EDW E 621 S OAKLEY ST
WYNES ROBT B 2700 MONTGOMERY ST

CONTRACTORS — CONCRETE

ALLEN C H CONSTRUCTION 1441 CORNELIA ST
CATES LUTHER T 1108 N 9TH ST
DOUBLE S CONSTRUCTION CO 641 S 31ST ST
GARCHOW FRANK C 3216 CARTER ST
GRAFT E W CONSTRUCTION CO INC, 2870 Harrison St (48604), Tel PLeasant 4-6539 (See Page 16 Buyers' Guide)
HOLEMAN JOHN V 516 N CHARLES ST

ST. LUKE'S HOSPITAL
705 COOPER STREET
SAGINAW, MICHIGAN
ST. LUKE'S HOSPITAL · SAGINAW · MICHIGAN · SOLI DEO GLORIA
"Soli Deo Gloria"

CONTRACTORS—CONCRETE—CONTD

ORANGE CLIFTON D 1303 MORRIS ST
VOELKER ARTH O 4416 KETCHAM ST

CONTRACTORS — DRY WALL

SUPERIOR DRY WALL CO INC 2206 S NIAGARA ST

CONTRACTORS — ELECTRICAL

ACKERMAN FRANKLIN T 1112 E WASHBURN PL
ARMSTRONG ELEC 500 WEBBER ST
ATHERTON T ELEC CO 522 S HAMILTON ST
FOLEY TIMOTHY A 1918 LOWELL AV
GALFORD ELECTRIC 1520 S JEFFERSON AV
GARY ELLIS W 6075 STATE ST
GLICK ELECTRIC 1218 UNION AV
ILES ELECTRIC CO INC 1418 S HAMILTON ST
KOSKI ELEC CO 2016 SHARP ST
LAUNDRA HUGH ELECTRIC INC
4735 MACKINAW ST (48604)
TELEPHONE
SWIFT 2-1535
LEWIS NORMAN A 631 HOMEDALE ST (C)
MAC MILLAN JAMES H 380 N CENTER RD
MEY ELECTRIC 2304 BAY ST
MILLER C M ELECTRIC 515 S CAROLINA ST
MOORE FREEMONT 214 BRALEY ST
NELSON WM F ELECTRIC, 111 Hoyt Av (48607), Tel PLeasant 2-7184
PICKARD ELECTRIC 3335 RUCKLE ST
RELIABLE ELECTRIC CO, 933 S Franklin St (48601), Tel PLeasant 2-8572
RELIANCE ELECTRIC CO 1600 N MICHIGAN AV RM 509
RUPP HANS A 2417 COURT ST
SCHMERHEIM ELECTRIC CO INC 1106 N NIAGARA ST
SERVIS ELECTRIC CO 1563 TREANOR ST
SHELSON WM 2811 HEMMETER RD
STEVENS JAMES ELECTRIC 2424 LEDYARD ST
WOHLFEIL WM F 2185 BOCK RD

CONTRACTORS — EXCAVATING AND GRADING

BENDER M & SONS INC, 731 Walnut St (Carrollton), Tel PLeasant 2-6108 (See Page 16 Buyers' Guide)

D & G EXCAVATING 2501 ROBINWOOD AV
GOSEN CALVIN H 1940 BANNER RD
JONES CLARENCE R 1731 STARK ST
MALLOY PATK J 1751 BROCKWAY ST
MUEHLENBECK WM J INC, 4101 Arthur St, Tel 793-2200
ROHDE BROS 3335 JANES AV
SCHULTZ RUBEN C 1139 S WATER ST
WOLFGRAM W R EXCAVATING CONTR 6043 STATE ST

CONTRACTORS — FLOOR SURFACING

ARTISTIC FLOOR SERVICE 2606 BAY ST
FISCHER GEO C 3192 LUTHER DR
HAUSLER'S SANDING SERVICE 2531 SHERIDAN AV
SCOTT BERNARD FLOOR SANDING 1318 BAY ST

*CONTRACTORS — GENERAL

SCHARFFE A W & SON INC, 1605 E Remington St, Tel PLeasant 4-9342

*CONTRACTORS — GLASS

LA CROSS GLASS INC, 409 N Hamilton St, Tel 755-7707 (See Page 27 Buyers' Guide)

CONTRACTORS — HEATING AND VENTILATING

A A A HEATING SERVICE 2640 HEMMETER RD
AUTOMATIC HTG & AIR CONDITIONING SERVICE 808 JANES AV
B & M HEATING CO INC 118 S HAMILTON ST
BYRON HERBERT J 814 ALMIRA ST
DUNCAN'S HEATING SERVICE 221 S ANDRE ST
EICHENBERGER HEATING & SHEET METAL 2452 BEWICK AV
FLETCHER'S HEATING & APPLIANCE 3736 HESS AV
G W HTG & AIR CONDITIONING 1905 N MICHIGAN AV
HANSEN-SNYDER CO 517 N HAMILTON ST
HERZBERG & BYRON 802 E GENESEE AV
HOWEY RAY A 1116 EMILY ST
KLOPF A C INC 802 HOYT AV
MOREY AND UNGER INC 708 S HAMILTON ST
SLICK'S HEATING CO 2000 E REMINGTON ST

CONTRACTORS — HOME IMPROVEMENT

FOERSTER IVAN GENERAL CONTRACTOR, 314 N Hamilton St, Tel 792-9649 (See Page 14 Buyers' Guide)

HOPPER GEORGE IMPROVEMENT CO
361 WEISS ST
TELEPHONE 753-6940

*CONTRACTORS — INDUSTRIAL AND COMMERCIAL

HENDRICK R C & SON INC, 427 Atwater St (48601), Tel PLeasant 5-8116 (See Page 14 Buyers' Guide)

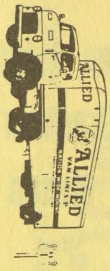

MILNE BROS., Inc.
MOVING and STORAGE, AGENTS FOR
ALLIED VAN LINES, Inc.
SAGINAW — 2865 TITTABAWASSEE RD. TEL. 799-5750
BAY CITY — 400 41st

More goods are bought and sold through the Classified Business Lists of the Directory than by any other medium on earth.

Van Auken-
Graebner-
Mason
Inc.

All Forms
of
Insurance

124 N.
Michigan
Av.

PHONE
793-9611

Who
Sells
It?
Is
Answered
by the
Classified
Business
Lists
In this
Directory

CONTRACTORS — MASON

BOETTCHER EDGAR MASON CONTRACTORS INC 2702 ROBERTS ST
COON JAMES E 2456 N MASON ST
DILL JOHN 612 S PORTER ST
EISENBACH EUG P 2226 LINCOLN AV
FLORA JACK A 1725 BRENNER ST
GERHARDT ROBT F 1830 ZAUEL ST
JOHANN JOHN 1752 KENDRICK ST
MADAY CONSTRUCTION, 5140 Cardington St (48607), Tel SWift 2-3257, If No Answer Tel SWift 2-5317 (See Page 17 Buyers' Guide)
NORTON CHARLES G 2942 PORLAS PL
THOMPSON EDW W 707 S CHARLES ST

CONTRACTORS — PAINTING AND DECORATING

ATKINSON BILLY R 4045 GALLAGHER ST
BARCHAK CHESTER J 3034 JACKSON ST (C)
BERRY NELSON J & SON 1606 SHERIDAN AV
BIRD BOICE & SONS INC 106 HOYT AV
CLARK WARD 817 VAN BUREN ST
CLEMENTS ALBERT 712 N OAKLEY ST
COMMERCIAL DECORATORS INC 1403 BROCKWAY ST
DANKERT EDW O 724 MALZAHN ST
EDLINGER DANL E 1750 JORDAN ST
FYLE ROBT J 2118 DELAWARE BLVD
GRAF E L 4775 HEPBURN PL
GROSS HOWARD H 3247 PRESCOTT AV
KNAPP BERNARD F 1817 JORDAN ST
KRAJKOMSKI ANTHONY S 638 S 13TH ST
MARR ARTH 1726 HANCHETT ST
MEYER ADAM & SONS, 3216 Bay Rd (48603), Tel SWift 2-8101 (See Page 42 Buyers' Guide)
PERRY GEO R 122 S 3D AV
PLETTENBERG WM E 2503 N BOND ST
PREMO JUSTIN R 3200 N MICHIGAN AV (C)
REISIG RONNIE 2110 BOCK RD
ROCK COTE DECORATING 1324 S HAMILTON ST
RUPP WM 261 GOETZ ST
SAINT CLAIR HENRY A 1809 LESSUR ST
SEIDEL ROLLAND O 1926 GILBERT ST
SHATTUCK JAMES R 517 MADISON ST
STARK LOUIS E 1212 E HOLLAND AV
THON PAUL F 617 S BATES ST
TSCHORN HANS 2164 ANDERSON RD
VALLEY DECORATOR'S 627 ELEANOR AV
VAN NESS LA VERNE B 2323 LINCOLN AV
VOGT GEO J 2120 MC EWAN ST
WARD CORNELIUS JR 1023 FARWELL ST
WEST SIDE DECORATORS 1012 N BOND ST

CONTRACTORS — PIPE LINE

BOOTH & SOUTHWELL CONSTRUCTION INC 1110 N OUTER DR

CONTRACTORS — PLASTERING

BEES JOHN LATHING & PLASTERING 2621 CARROLLTON ST
DANGEL FRANK R 4340 MARKHAM RD
GILBERT CHAS L 727 N 24TH ST
JOHANN PLASTERING 1319 S HAMILTON ST
MARCZAK WALTER 1915 WILKINS ST
SIMON FLOYD E 2727 PRESCOTT AV
WYNES JOE & SON 13 CONGRESS CT C

CONTRACTORS — PLUMBING

AYERS PLUMBING 1835 BROCKWAY ST
BIGELOW CO INC 1037 HOWARD ST
BLOWER T PLMB & HTG 4465 MACKINAW ST
BRENSKE PLUMBING HEATING & SUPPLY CO 531 W GENESEE AV
BROWN ARTH E & SON INC 2604 FORDNEY AV
EURICH RAY PLUMBING & HEATING INC 4362 KIRKWOOD DR
FERGUSON PLUMING & HEATING 2519 CONGRESS AV
FISCHER HERBERT G PLUMBING & HEATING CONTRACTORS 3014 PERKINS ST
FISCHER WALTER E PLUMBING & HEATING, 962 S 24th St, Tel 755-8611 (See Page 43 Buyers' Guide)
GOHM CARL J PLMB & HTG INC 603 S NIAGARA ST
KANE PLMB & HTG 4205 WEISS ST
KAUFMAN PLUMBING & HEATING CO 3129 SHATTUCK RD
KUCZWARA & RICHTER PLUMBING & HEATING 1818 N CAROLINA ST
MC KENZIE EARL H & SON PLUMBING & HEATING 706 LAPEER AV
MERIT PLUMBING & HEATING CO 1824 COOPER AV
REMER PLUMBING & HEATING INC 5565 STATE ST
ROY'S PLUMBING 1710 BENJAMIN ST
SAGINAW PLMB & HTG SUP CO 300 MACKINAW ST
SCHULTZ THOS M 831 HOWARD ST
SCHULTZ THOS W 1513 ALGER ST
TRI-CITY PLMB & HTG CO 2718 WILLARD ST

*CONTRACTORS — REMODELING

FOERSTER IVAN GENERAL CONTRACTOR, 314 N Hamilton St, Tel 792-9649 (See Page 14 Buyers' Guide)
MAHAR RALPH J CONTRACTOR, 2736 S 23d St, Tel PLeasant 2-1805 (See Page 14 Buyers' Guide)

CONTRACTORS — ROAD

CARROLLTON PAVING CO INC 2924 CARROLLTON RD (C)
PIERSON CONTRACTING CO 126 N WASHINGTON AV RM 200
SAGINAW ASPHALT PAVING CO 3200 CARROLLTON RD (C)
SARGENT CONTRACTING CO 2840 BAY RD

*CONTRACTORS — ROOFING

MacARTHUR ROOFING & SHEET METAL CO, 3046 Carrollton Rd (48604), Tel PLeasant 5-5348 (See Page 50 Buyers' Guide)

CONTRACTORS — ROOFING AND SIDING

HOPPER GEO IMPROVEMENT CO 359 WEISS ST
MAC ARTHUR ROOFING & SHEET METAL CO 3046 CARROLLTON RD (C)
MARB & KENEL INC, 2609 Carrollton St (48604), Tel 753-6463 (See Page 18 Buyers' Guide)
MECHANICS & CO 1712 NEWBERRY ST
POHLMAN THOS M 1813 VAN BUREN ST
SAGINAW ROOFING & CONTRACTING CO 1503 COURT ST

MARGARET M. UHL — SECRETARIAL SERVICE

- DICTATION
- MAILINGS
- MIMEOGRAPHING
- PHOTO COPYING

110 S. HAMILTON **CALL 793-8141**

CONTRACTORS—ROOFING AND SIDING—CONTD

SCHMELZER ROOFING CO 2087 E GENESEE AV
SHERRIFF-GOSLIN CO, 1421 Monroe St Tel 793-9670
STANLEY ROOFING SERVICE 2408 SHERIDAN AV
TURNER BEAR CORPORATION 2121 S MICHIGAN AV
VALLETTE ROOFING CO 1707 SHERIDAN AV
WILDFCNG CONTRUCTION 2895 HERMANSAU ST (C)

CONTRACTORS — SEWER AND DRAIN

ANKLAN DONALD R 3434 N MADISON ST
SHERMAN WM E 2995 CARROLLTON RD (C)

*CONTRACTORS — STEEL ERECTION AND MACHINERY MOVING

BENDER M & SONS INC, 731 Walnut St (Carrollton), Tel PLeasant 2-6108 (See Page 16 Buyers' Guide)

CONTRACTORS — SWIMMING POOLS

BRIDGEPORT POOLS INC 4600 DIXIE HWY

CONTRACTORS — TILE

MODOLO GINO TILE CO 1910 MACKINAW ST
MOLL ERNEST W 4747 HESS AV
STANDARD TILE & MARBLE CO 2710 WEISS ST

CONTRACTORS' SUPPLIES AND EQUIPMENT — DEALERS AND REPAIRING

CONTRACTORS & IND SALES CISCO INC DOV 722 N OUTER DR

CONTRACTORS' SUPPLIES AND EQUIPMENT — RENTAL

A & C RENT-ALL SERVICE 1305 COURT ST
BURKE RENTAL SERVICE INC (BR) 1020 N OUTER DR

CONVENTS

DOMINICAN SISTERS 903 N 7TH ST
DOMINICAN SISTERS 1326 CHERRY ST
DOMINICAN SISTERS 705 HOYT AV
DOMINICAN SISTERS 479 SHATTUCK RD (C TWP)
FELICIAN SISTERS CONVENT 733 S 14TH ST
HOLY FAMILY CONVENT 1513 S WASHINGTON AV
SAINT CASIMIR'S CONVENT 2201 OWEN ST
SAINT FRANCIS CONVENT 1322 JANES AV
SAINT HELEN'S CATH CONVENT 2335 N CHARLES ST
SAINT STEPHEN'S CONVENT 2709 MACKINAW ST
SAINTS PETER & PAUL CONVENT 1321 S FAYETTE ST
SISTERS OF CHARITY CONVENT 2333 N CHARLES ST
SISTERS OF MERCY CONVENT 618 N MICHIGAN AV

*CORE SAND

(Torpedo And Mason Sands)

SAGINAW CORE SAND CO
2924 CARROLLTON RD (WEST SIDE)
TELEPHONE 752-7139

CORSET MANUFACTURERS

LE MONDE CORSET CO 902 LAPEER AV

CORSETIERES

CORSET SHOP THE 101 E GENESEE AV RM 6

COSMETICS

NORMAN MERLE COSMETIC STUDIO 223 S JEFFERSON AV RM 16

*COURT REPORTING

MIMEO BY MAGGIE, Millard Bldg 221 Millard St (48607), Tel 754-0551 (See Page 53 Buyers' Guide)

*CREDIT BUREAUS

CREDIT BUREAU OF SAGINAW
219 S WASHINGTON AV (EAST SIDE) (48607)
TELEPHONE PLEASANT 5-0901

CREDIT REPORTING AGENCIES

ASSOCIATED CREDIT BUREAUS OF AMERICA 219 S WASHINGTON AV
CREDIT BUREAU REPORTS INC 219 S WASHINGTON AV
GENERAL REPORTING SERVICE 5090 STATE ST

CREDIT UNIONS

AMALGAMATED LOCAL 455 CREDIT UNION (UAW) 110 FLORENCE ST

POCHELON INC.
LINCOLN CONTINENTAL - MERCURY - COMET - COUGAR - ENGLISH FORD - MONTEGO
SALES and SERVICE
Safe Buy Used Cars
215 W. GENESEE AV. PHONE PLeasant 3-7713

Consult the CLASSIFIED LISTS of the DIRECTORY

If You Would Find What You Wish to Buy

VALLEY NATIONAL BANK

CREDIT UNIONS—CONTD

EMPLOYEES SERVICE FEDERAL CREDIT UNION 1601 N 6TH AV
INDUSTRIAL FEDERAL CREDIT UNION 1125 FARWELL ST
KNIGHTS OF COLUMBUS CREDIT UNION 222 N WASHINGTON AV
LAKE HURON CREDIT UNION 509 N HAMILTON ST
MEMBERSHIP INSURANCE & CREDIT UNION 2796 ERNA DR
MICHIGAN CREDIT UNION LEAGUE 1600 N MICHIGAN AV RM 208
MID-MICH CREDIT UNION 509 N HAMILTON ST
SACRED HEART CREDIT UNION 1337 CHERRY ST
SAGINAW AUTOMOTIVE EMPLOYEES FEDERAL CREDIT UNION 2407 E GENESEE AV
SAGINAW C E FEDERAL CREDIT UNION 529 W GENESEE AV RM 205
SAGINAW C P EMP CREDIT UNION 2602 WEISS ST
SAGINAW COUNTY EMPLOYEES CREDIT UNION 111 S MICHIGAN AV 3D FL
SAGINAW EATON CREDIT UNION 916 RUST AV
SAGINAW FARM BUREAU CREDIT UNION 2796 ERNA DR
SAGINAW MUNICIPAL EMPLOYEES CREDIT UNION 1320 S WASHINGTON AV
SAGINAW NEWS EMPLOYEES CREDIT UNION 107 HAYDEN ST RM 205
SAGINAW TELEPHONE EMPLOYEES CREDIT UNION 718 S WASHINGTON AV

SAINT JOSEPH SAGINAW FEDERAL CREDIT UNION
936 N 6TH AV (48604)
TELEPHONE 754-2309
(See Page 18 Buyers' Guide)

SAINT MARY'S FEDERAL CREDIT UNION 732 HOYT AV
UNITED DAIRY & BAKERY WORKERS FEDERAL CREDIT UNION 2902 SHERIDAN AV
UNITED STATES GRAPHITE EMPLOYEES FED CREDIT UNION 2704 RUCKLE ST
VALLEY STATE EMPLOYEES CREDIT UNION 427 S FRANKLIN ST
VETERANS ADMINISTRATION HOSP FED CREDIT UNION 1500 WEISS ST

WANIGAS FEDERAL CREDIT UNION 1931 Bagley St (48601), Tel 753-7731 (See Page 18 Buyers' Guide)

WICKES CORP EMPLOYEES CREDIT UNION 501 N WATER ST

*CRUSHED STONE

SAGINAW ROCK PRODUCTS CO, 607-09 S Water St (48607), Tel PLeasant 4-6589 (See Right Top Lines)

*CURTAIN RODS

POLZIN W J DRAPERIES, 1310 N Michigan Av (48602), Tel PLeasant 5-1733 (See Page 22 Buyers' Guide)

*CURTAINS

POLZIN W J DRAPERIES
1310 N MICHIGAN AV (48602)
TELEPHONE PLEASANT 5-1733
(See Page 22 Buyers' Guide)

CURTAINS AND DRAPERIES

POLZIN W J DRAPERIES 1310 N MICHIGAN AV

WIECHMANN WM C CO, 116-22 S Jefferson Av (East Side), Tel 754-0461 And 508 E Genesee Av (East Side) (See Page X And Page 21 Buyers' Guide)

CYLINDERS

RITTER ENGINEERING 1838 N MICHIGAN AV

DAIRIES

MC DONALD CO-OP DAIRY CO 829 GRATIOT AV
SUPERIOR DAIRIES INC 1411 HOLMES ST

DAIRY BARS

SPORTS TAKE OUT
1604 JANES AV AT 10TH ST
TELEPHONE 752-0986
(See Page 50 Buyers' Guide)

WEAVER'S DAIRY BAR 618 POTTER ST

*DAIRY PRODUCTS

BROWN CLAYTON E DISTRIBUTING CO
1038 SHERIDAN AV (48601)
TELEPHONE 753-2097

DAIRY PRODUCTS — RETAIL

CRAVES CITY DAIRY 1924 COURT ST
PARKER DAIRY 1100 E GENESEE AV
PARKER DAIRY CO 2379 S MICHIGAN AV
PARKER DAIRY CO 4080 DIXIE HWY
PARKER DAIRY CO 230 N WARREN AV
PARKER DAIRY CO (BR) 100 N ALEXANDER ST
PARKER DAIRY CO (SUB STATION) 3500 CARROLLTON RD (C)
PARKER DAIRY CO (BR) 824 GRATIOT AV
PARKER DAIRY CO (BR) 1402 STATE ST
PARKER DAIRY CO (BR) 2941 S WASHINGTON AV
SAGINAW CREAMERY CO 209 N WATER ST

DAIRY PRODUCTS — WHOLESALE

BROWN CLAYTON E DISTR CO 1038 SHERIDAN AV
ECONOMY DAIRY PRODUCTS 1502 DAVENPORT AV
RUPP'S WHOLESALE BUTTER & EGGS 2325 E GENESEE AV

DANCING SCHOOLS AND TEACHERS

TINNEY ALICE A SCH OF DANCE 5041 STATE ST
WAGNER NANCY DANCING SCHOOL 1209 COURT ST
WRIGHT DANCE STUDIO 509 WHEELER ST

DATA PROCESSING SERVICE

SAGINAW ELECTRONIC DATA CENTER INC 2708 W GENESEE AV

DATA PROCESSING SERVICE—CONTD

UNIVAC DIV SPERRY RAND CORP 1840 N MICHIGAN AV RM 12

DAY NURSERIES

KIDDIE CASTLE 3437 EAST ST
PLYMOUTH COOPERATIVE NURSERY 415 S JEFFERSON AV
SAGINAW DAY NURSERY 520 MONROE ST
SALVATION ARMY DAY CARE CENTER (PRE-SCHOOL) 203 N BAUM ST

DEBT ADJUSTERS

CREDIT CONSULING CENTERS INC OF MICHIGAN 1600 N MICHIGAN AV RM 107

DELIVERY SERVICE

CAIRNS DELIVERY SERVICE 4307 LAMSON ST
UNITED PARCEL SERVICE 2800 SCHAEFFER ST (C)

DENTAL LABORATORIES

GREEN DENTAL LABORATORY 117½ S FRANKLIN ST
MURPHY ORTHODONIC LABY 427 N MICHIGAN AV
PIKE MAURICE DENTAL LABORATORY 107 N FRANKLIN ST RM 205
SAGINAW DENTAL LABORATORY INC 112 S JEFFERSON AV RM 403
SCHMITT DENTAL LABORATORY 3214 E GENESEE AV
WALTERS' DENTAL LABORATORY 704 LAPEER AV

DENTAL SUPPLIES AND EQUIPMENT

CAULKINS H J CO 3605 DAVENPORT AV

DENTISTS

ALLEN DALTON 3614 DAVENPORT AV
BABCOCK ARNOLD R 2911 COURT ST
BARBER RICHD L 529 W GENESEE AV RM 206
BARNES LE ROY A 214 FEDERAL AV
BARTON GLENN E 427 N MICHIGAN AV
BLOOMFIELD HUGH F 1600 N MICHIGAN AV RM 207
BOELL J WM 2031 N MICHIGAN AV
BRISBOIS BERNARD A 2715 STATE ST
BURR ERVIN J 518 JANES AV
CADREAU JOHN A 1505 COURT ST
CHMIEL WALTER X 2605 STATE ST
DAWSON THOS C 427 N MICHIGAN AV
DIAMOND HAROLD L 1437 E GENESEE AV
DWAN JAMES C 315 S JEFFERSON AV
DWAN JAMES V 315 S JEFFERSON AV
FARNUM GAYNARD C 1103 W GENESEE AV
FAUCHER DENTAL GROUP 427 N MICHIGAN AV
FLYNN ROBT U 429 S JEFFERSON AV
GILMORE RICHD H 826 N MICHIGAN AV
GLICK JOHN C 803½ COURT ST
HARRIS JOHN P 427 N MICHIGAN AV
HART RAYMOND A 427 N MICHIGAN AV
HOLLIS WALTER J 2125 BAY ST
HOLLOWAY NORMAN L 3240 SHERIDAN AV
HUBINGER HERMAN L 121 E GENESEE AV RM 501
IMERMAN LEWIS A 2500 S WASHINGTON AV
JACQUES,KENNETH A 2419 MACKINAW ST
JOHNSON RUSSELL L 3518 STATE ST
KARKUT JOSEPH P 300 S MICHIGAN AV
KEISER DONALD A 120 N MICHIGAN AV RM 206
KELLY DONALD L 429 S JEFFERSON AV
KESSEL JOSEPH P 309 S JEFFERSON AV
KETTELHOHN ARTH F 121 E GENESEE AV RM 610
KEYSER ALLEN W 2115 BAY ST
KNOX ROBT A 5230 STATE ST
LAMB,JAMES E 2737 DAVENPORT AV
LEDDY LARRY W 826 N MICHIGAN AV
LEUENBERGER ANDREW E 112 S JEFFERSON AV RM 404
LICHON JAMES F 3614 DAVENPORT AV
LUCZAK GERALD F 1015 COURT ST
MANUEL HENRY J 1600 N MICHIGAN AV RM 404
MC CARTY JOHN A 1936 BAY ST
MC GOWAN ROBERT W 3521 STATE ST
MERTZ DONALD J 808 N MICHIGAN AV
MICHALSKI FLOYD A 1232 N MICHIGAN AV RM 10A
MURPHY RICHD T 1718 N MICHIGAN AV
MYCKOWIAK NORMAN P 1200 W GENESEE AV
NEER ROBT T 3326 DAVENPORT AV
NELSON ROBERT E 808 N MICHIGAN AV
NOEHLES HENRY C 1600 N MICHIGAN AV RM 209
OGLESTONE G WAYNE 826 N MICHIGAN AV
ORRIS EDW C 321 S WASHINGTON AV
ORRIS FRED R 321 S WASHINGTON AV
PIKE MAURICE 107 N FRANKLIN ST RM 205
PILKINGTON JOHN H 1505 COURT ST
PINNEY LEWIS C 2919 COURT ST
PRIEST WM R 2737 DAVENPORT AV
PRIMACK VERNE M 4870 STATE ST
RAMBO EARL F 2632 E GENESEE AV APT 1
REED RICHD A 1508 COURT ST
ROESER ROBT L 1508 COURT ST
RUGANI FRANK C 121 E GENESEE AV RM 610
SCHEIB LEE R 714 STATE ST
SMITH BILLY A 2737 DAVENPORT AV
SMMMONS LAWRENCE J 2608 S WASHINGTON AV
SPENGLER DONALD E 633 S JEFFERSON AV
SUNDSTROM DAVID T 124 S JEFFERSON AV RM 401
TILLOCK ROBT A 223 S JEFFERSON AV RM 25
TURPIN CHARLES L 314 POTTER ST
WARD DONALD M 3422 DAVENPORT AV
WHITNEY RICHD G 121 E GENESEE AV RM 512
WILLIAMS GEO 427 N MICHIGAN AV
ZOLA BORIS L 223 S JEFFERSON AV RM 12

DEPARTMENT STORES

ARLAN'S 2885 BAY RD
ENSMINGER A E & CO 121 N HAMILTON ST
FEDERAL DEPT STORE 3333 HOLLAND RD
FEDERAL DEPT STORE 4656 STATE ST

GATELY CO THE
120-130 S FRANKLIN ST
(EAST SIDE, 48607)
TELEPHONE 753-7701
(See Left Side Lines)

GRANT W T CO 4692 STATE ST
GREENLEY INC NO 8 5600 STATE ST

IPPEL J W CO THE, 423 Court St Cor Michigan Av (48602), Tel 793-8620
(See Page 22 Buyers' Guide)

CREATIVE INSURANCE PROGRAMS for Business and Industry

WATERS AGENCY INC.
403 BEARINGER BUILDING
SAGINAW MICHIGAN

Who Sells It? Is Answered by the Classified Business Lists In this Directory

VALLEY NATIONAL BANK

DEPARTMENT STORES—CONTD

K-MART 3333 HOLLAND RD

MONTGOMERY WARD & CO
115 W GENESEE AV
TELEPHONE 752-1121
(See Page 19 Buyers' Guide)

MORLEY BROTHERS, 115-135 N Washington Av (48605), Tel 755-8121 (See Right Bottom Lines)

PENNEY J C CO INC 112 N WASHINGTON AV

PENNEY J C CO INC (BR) 4572 STATE ST

SEARS, ROEBUCK AND CO, 608 Federal Av (East Side), Tel 753-8411 (See Page 20 Buyers' Guide)

SEITNER BROS INC, 302 Federal Av At Franklin St, Tel PLeasant 2-3181

WIECHMANN WM C CO, 116-22 S Jefferson Av (East Side), Tel 754-0461 And 508 E Genesee Av (East Side) (See Page X And Page 21 Buyers' Guide)

WOOLWORTH F W CO 280 W GENESEE AV
YANKEE DEPT STORE INC 3860 DIXIE HWY

DEPARTMENT STORES — FIVE CENTS TO ONE DOLLAR

FRANKLIN 5 CENTS TO 1 DOLLAR STORE 122 N MICHIGAN AV
KRESGE S S CO 310 E GENESEE AV
KRESGE S S CO (BR) 4602 STATE ST
WOOLWORTH F W CO 304 E GENESEE AV

DESIGNERS

FORSTER DESIGN SERVICE INC 1840 N MICHIGAN AV RM 15
TUNISON DESIGNING & ARCHITECTURAL SERVICE 1950 N CENTER RD

DETECTIVE AGENCIES

SERVICE AIDS, 1916 Green St (48602) Tel 792-9301

*DIAPER SERVICES

TINY TOT STERILIZED DIAPER SERVICE INC, 2726 Hess Av, Tel PLeasant 2-3400

DIAPER SUPPLY SERVICE

TINY TOT STERILIZED DIAPER SERVICE INC 2726 HESS AV

DICTATING MACHINES

DICTAPHONE CORP 431 S FRANKLIN ST
DICTATING MACH SERV 2451 AURELIA CT
DICTATION SYSTEMS 221 MILLARD ST

*DIRECT MAIL ADVERTISING

POLK R L & CO
POLK BUILDING
431 HOWARD ST
DETROIT, MICHIGAN 48231

*DIRECT MAILING

MIMEO BY MAGGIE, Millard Bldg 221 Millard St (48607), Tel 754-0551 (See Page 53 Buyers' Guide)

UHL MARGARET M
SECRETARIAL SERVICE
110 S HAMILTON ST (48605)
TELEPHONE 793-8141
(See Page 52 Buyers' Guide)

*DIRECTORY PUBLISHERS

POLK R L & CO
POLK BUILDING
431 HOWARD ST
DETROIT, MICHIGAN 48231

*DISTILLED WATER

SHAY WATER & BEVERAGE CO, 109-113 N Niagara St (48602), Tel 793-8530

*DOCKS

OGLEBAY NORTON CO, Saginaw Dock 3666 Carrollton Rd, PO Box 1471 (Carrollton, 48605), Tel 755-0495

*DRAPERIES — RETAIL

POLZIN W J DRAPERIES
1310 N MICHIGAN AV (48602)
TELEPHONE PLEASANT 5-1733
(See Page 22 Buyers' Guide)

DRESSMAKERS

BEAN MABEL E MRS 2313 COOPER AV
DUNCAN MARIE MRS 1727 BARNARD ST
HINTE AMANDA H 115 S ANDRE ST
REETZ ALMA H 1010 LAPEER AV
THORNTON ANN MRS 1727 HANCHETT ST

*DRUG STORES

MUIRS CUT RATE DRUGS, 3417 E Genesee St, Tel 752-0251

DRUGGISTS — RETAIL

ADAMS DRUG STORE, 2348 S Michigan Av (48602), Tel PLeasant 2-4424
BOCK PHARMACY 4995 STATE ST
BYRON & BARBER PHARMACY INC 1504 GRATIOT AV
BYRON & BARBER PHARMACY INC 3220 SHERIDAN AV
CHAMBERLIN DRUG STORE 1202 COURT ST

Brady, Schirmer & Company
AGENTS
THE HARTFORD INSURANCE GROUP
1000 Second National Bank Bldg. Phone 755-8105

DRUGGISTS—RETAIL—CONTD

CLARK'S DRUG & SURGICAL STORE 518 W GENESEE AV
CUNNINGHAM DRUG STORES INC 221 E GENESEE AV
CUNNINGHAM DRUG STORES INC (BR) 4680 STATE ST
DAVIS DRUGS 1052 E GENESEE AV
DENGLER DRUGS 1423 S MICHIGAN AV
DENGLER WM E PHARMACY 1001 GRATIOT AV
DUDEWICZ-EPTING DRUGS INC 3581 DIXIE HWY
DUDEWICZ-EPTING DRUGS INC 5043 STATE ST
FALER DRUGS 1806 COURT ST
GILLESPIE & NORCZYK PHARMACY 2720 S JEFFERSON AV
GINSTER DRUGS 1243 S WARREN AV
GRANGER & NITZ PHARMACY 2620 STATE ST
HAITHCO PHARMACY 1800 WADSWORTH AV
HOFFMAN'S DRUG STORE 2628 E GENESEE AV
HUTSON'S DRUG STORE 113 S WASHINGTON AV
KENT'S DRUG STORE 222 S MICHIGAN AV
KERR DRUGS 3435 CARROLLTON RD (C)
LUXTON DRUGS INC 2800 S WASHINGTON AV
MUIR'S CUT RATE DRUGS 3417 E GENESEE AV
MUIR'S CUT RATE DRUGS 5670 STATE ST
MUIRS DRUGS 3319 HOLLAND RD
NESTELL PHARMACY 2714 S WASHINGTON AV
PANKONIN REXALL DRUG STORE 422 COURT ST
PETERSON DRUG CO 1611 COOPER AV
POLLARD'S DRUG STORE 1319 E GENESEE AV
PRINCING & BRENNAN PHARMACY INC 1925 JANES AV
PRINCING & BRENNAN PHARMACY INC 3516 STATE ST
REVCO DRUGS 230 W GENESEE AV
STATE VITAMIN & DRUG CO NO 3 164 N CENTER RD
STATE VITAMINS & DRUGS 313 E GENESEE AV
VALLEY DRUG 3777 N MICHIGAN AV (C)
WALLACE DRUG STORE 1123 STATE ST
WALLY'S DRUG STORE 1101 LAPEER AV

DRUGGISTS — WHOLESALE

CALVERT SPECIALTY CO 504 LYON ST

*DRUGS — RETAIL

DENGLER WM E PHARMACY
1001-1003 GRATIOT AV (48602)
TELEPHONE 752-1620

*DRY CLEANERS

CLASSIC DRY CLEANERS, 1311 Wadsworth Av, Tel 752-2326

DRY GOODS — RETAIL

HOMEMAKER SHOPS 4624 STATE ST
IPPEL J W CO THE, 433 Court St Cor Michigan Av (48602), Tel 793-8620 (See Page 22 Buyers' Guide)
STEWART FABRICS INC 119 S JEFFERSON AV

DUPLICATING MACHINES

DENNISON COPIERS 126 N FRANKLIN ST RM 413
3 M BUSINESS PRODUCTS CENTER 803 S WASHINGTON AV

*DYNAMOS — ELECTRIC

HENRY ELECTRIC CO
1716 S JEFFERSON AV (48604)
TELEPHONE 754-1421
IF NO ANSWER
TELEPHONE SWIFT 2-5504
(See Page 23 Buyers' Guide)

*ELECTRIC HEAT

LIGHTHOUSE ELECTRIC CO, 205 Center St, Tel 752-4922 (See Page 23 Buyers' Guide)

*ELECTRIC MOTOR DEALERS

HENRY ELECTRIC CO
1716 S JEFFERSON AV (48604)
TELEPHONE 754-1421
IF NO ANSWER
TELEPHONE SWIFT 2-5504
(See Page 23 Buyers' Guide)

*ELECTRIC MOTOR REPAIRERS

HENRY ELECTRIC CO
1716 S JEFFERSON AV (48604)
TELEPHONE 754-1421
IF NO ANSWER
TELEPHONE SWIFT 2-5504
(See Page 23 Buyers' Guide)

BARNEY DUFF AGENCY
Insurance
1012 Second National Bank Bldg.
Phone 752-8135

Ed Alexander Oil Company, Inc.
FUEL OILS — RETAIL
777 N. WASHINGTON
PHONE 753-3437

RALPH J. MAHAR -- CONTRACTOR
INSURANCE CLAIMS, REPAIR WORK
PAINTING — REMODELING — CARPENTRY — ROOFING
2736 S. 23d (See Page 14 Buyers' Guide) Tel. PLeasant 2-1805

Saginaw Savings
AND LOAN ASSOCIATION
FEDERAL HOME LOAN BANK SYSTEM MEMBER
219 S. Michigan Ave. Tel. 793-9600
4815 State Rd. Tel. SWift 2-8701
ALMA OFFICE—211 W. Center Tel. HObart 3-2156
GRATIOT RD. OFFICE—5145 Gratiot Rd. Tel. SWift 3-4944
FRANKENMUTH OFFICE—111 N. Main Tel. 652-6181
80 YEARS OF EXPERIENCE IN THRIFT AND HOME FINANCING SERVICE
FEDERAL SAVINGS AND LOAN INSURANCE CORPORATION — SAFETY OF YOUR SAVINGS INSURED UP TO $15,000

★ BEST ★
BUY

BOB BEETS
And Associates

ROBERT W. BEETS
Broker
●
WE TRADE
●
SELL
●
BUY
●
BUILD and APPRAISE
●
REAL ESTATE
RENTALS
PROPERTY Management
LAND CONTRACTS
●
1410 PHELON
●
TEL. PLeasant 4-4421
(See Page 44 Buyers' Guide)

ELECTRIC MOTORS AND GENERATORS — DEALERS AND REPAIRING

KILLMER ELEC CORP 219 ATWATER ST
LANGE & LEAMAN ELECTRIC CO INC 300 W BRISTOL ST
SAGINAW MOTOR EXCH 3554 EAST ST

ELECTRIC RAZORS — SALES AND SERVICE

SAGINAW SHAVER CLINIC 1903 COURT ST

*ELECTRICAL APPLIANCES

GATELY CO THE, 120-130 S Franklin St (East Side, 48607), Tel 753-7701 (See Left Side Lines)

ELECTRICAL APPLIANCES — SALES AND SERVICE

BILLY DAN SLS & SERV 2771 BAY RD
WESTERN ELECTRIC CO INC 5090 STATE ST
WESTINGHOUSE ELECTRIC CORP 4855 STATE ST

*ELECTRICAL CONTRACTORS

LIGHTHOUSE ELECTRIC CO, 205 Center St, Tel 752-4922 (See Page 23 Buyers' Guide)

MILLER C M ELECTRIC, 515 S Carolina St (48602), Tel 793-7694 (See Page 23 Buyers' Guide)

ELECTRICAL EQUIPMENT AND SUPPLIES — DEALERS

GENERAL ELECTRIC CO 121 E GENESEE AV RM 1008-09
GENERAL ELECTRIC SUPPLY CO 125 DAVENPORT AV

HENRY ELECTRIC CO
1716 S JEFFERSON AV (48604)
TELEPHONE 754-1421
IF NO ANSWER
TELEPHONE SWIFT 2-5504
(See Page 23 Buyers' Guide)

STANDARD ELEC CO 406 MEREDITH ST
WESTINGHOUSE ELECTRIC SUPPLY CO 220 S 2D AV

ELECTRICAL EQUIPMENT AND SUPPLIES — MANUFACTURERS

FISCHER J GEO & SONS INC 2115 RUST AV
SQUARE D CO 2725 STATE ST

*ELECTRICAL SUPPLIES — WHOLESALE

SCHMERHEIM ELECTRIC CO INC
1106 N NIAGARA ST
TELEPHONE 753-3481

ELECTRONIC EQUIPMENT AND SUPPLIES

AMERICAN INDUSTRIAL ELECTRONICS CO 224 S HAMILTON ST
SHAW ELECTRONIC 3710 EAST ST

ELEVATOR MAINTENANCE

CANNS ELEV SERV & REPAIR 2277 N CAROLINA ST

ELEVATOR MANUFACTURERS

HAUGHTON ELEVATOR CO (BR) 110 S 2D AV
OTIS ELEVATOR CO 126 N FRANKLIN ST RM 518

EMBROIDERY, HEMSTITCHING AND STAMPING

(See Also Needlework)

SAGINAW EMBROIDERY CO INC 114 S HAMILTON ST

EMPLOYMENT AGENCIES

INTERNATIONAL PERSONNEL SERVICE 1982 HEMMETER RD
KELLY SERVICES 137 S FRANKLIN ST
MANPOWER OF TRI-CITY MICH INC 617 E GENESEE AV
MILLER'S PLACEMENT SERVICE 107 HAYDEN ST
PERSONNEL & COMMERCIAL EMPLOYMENT 107 N FRANKLIN ST RM 220-21
SNELLING & SNELLING 126 N FRANKLIN ST RM 414

VALLEY NATIONAL BANK
VALLEY NATIONAL BANK
Friendly Complete Banking Service
Parking for Over 2,000 Cars
4550 STATE at HEMMETER TEL. SWift 2-8754
FEDERAL DEPOSIT INSURANCE CORPORATION MEMBER $15,000 MAXIMUM INSURANCE FOR EACH DEPOSITOR

READY MIXED CONCRETE
CARROLLTON CONCRETE MIX, Inc.
PLANT — 753-7737
Carrollton Paving Co. and Carrollton Concrete Mix Office
2924 CARROLLTON RD. (WEST SIDE) TEL. 752-7139

*EMPLOYMENT CONTRACTORS — TEMPORARY HELP

KELLY SERVICES
137 S FRANKLIN ST (48607)
TELEPHONE 755-5307
(See Page 24 Buyers' Guide)

ENGINEERS — CHEMICAL

COMBUSTION ENGINEERING INC (SAG DIV) 601 N WASHINGTON AV
DAY JOSEPH M CO 1840 N MICHIGAN AV RM 6

ENGINEERS — CIVIL

SPICER ENGINEERING CO, 818 S Michigan Av (48602), Tel PLeasant 5-0486

ENGINEERS — CONSULTING

HYDE AND WOLTER CONSULTING ENGINEERS 2220 WEISS ST
KELLY ENGINEERING COMPANY, 2206 King St (48602), Tel 755-4433
QUINSEY THOS E 2223 N MICHIGAN AV

ENGINEERS — MANAGEMENT

BANNER ENGINEEING & SALES INC 1840 N MICHIGAN AV RM 6

ENGINEERS — MECHANICAL

KAROW GEO F 617 S MASON ST
KLEMM EDWIN O 1565 OSBORN ST

ENGINES — DIESEL

SUPERIOR MOTOR SUPPLY 721 S FRANKLIN ST

*ENGINES — STEAM CLEANING

J & B CAR WASH, 709 N Jefferson Av, Tel 755-9828 (See Page 11 Buyers' Guide)

ENGRAVERS — CARD

ERIE MARKING TOOL CO 2111 FORDNEY AV

ENGRAVERS — PHOTO

HOFFMAN ENGRAVING 222 S WATER ST

ENTERTAINMENT BUREAUS

HENRY JOHN CO 529 W GENESEE AV RM 203
MID WEST ENTERTAINMENT ENTERPRISES INC 2113 LYNNWOOD AV

*ESCROW SERVICE

BORLAND ABSTRACT CO, 208 S Michigan Av (48602), Tel 793-9555 (See Page 2 Buyers' Guide)

EXPRESS COMPANIES

R E A EXP 401 POTTER ST

EXPRESSING AND MOVING
(See Also Trucking)

BRUCE CARTAGE & MOVING CO 3460 N WASHINGTON RD
DAVIS CARTAGE CO 1957 FINDLEY ST
GENERAL HIGHWAY SERVICES INC 2633 CARROLLTON ST
GREAT LAKES EXPRESS 246 W GENESEE AV
MUEHLENBECK CARTAGE CO INC 4101 ARTHUR ST

EXTRACTS AND ESSENCE — MANUFACTURERS

WATKINS PRODUCTS 711 S WASHINGTON

FASTENER MANUFACTURERS

FASTENERS INC 407 N HAMILTON ST

FERTILIZER DEALERS

GRACE W R & CO (AGRICULTURAL PROD DIV) 3666 CARROLLTON RD (C)

FERTILIZER MANUFACTURERS

FARM BUREAU SERVICES INC 800 S OUTER DR
SMITH-DOUGLASS 3010 HOLLAND RD

*FILM PROCESSING

GENERAL AMERICAN FILM CO
G3227 W PASADENA ST
(FLINT, 48505)
TELEPHONE 789-0251
(See Page 25 Buyers' Guide)

WECHMANN DEPARTMENT STORE
• CHARGE • LAY-A-WAY • FREE DELIVERY • MAIL and PHONE ORDERS FILLED.
116 S. JEFFERSON AVENUE PHONE 754-0461

EVERYWHERE IN MICHIGAN
Burton SINCE 1866
BEST KNOWN TITLE PROTECTION
BURTON ABSTRACT AND TITLE COMPANY
ABSTRACTS — ESCROWS — TITLE INSURANCE
Tel. PLeasant 5-7704
406 FIRST SAVINGS & LOAN ASSN. BUILDING

VALLEY NATIONAL BANK

BARRETT
Advertising
Co.

SIGNS

BULLETINS
POSTERS
WALLS
JUNIOR
POSTERS
•
420
SOUTH
OUTER
DRIVE
•
TEL.
PLeasant
3-6247

STEVENS MOVING & STORAGE
WORLD-WIDE SERVICE
121 S. NIAGARA
"ON THE DRIVE
SINCE 05"
TEL. 793-8000

FINANCE COMPANIES

APPLIANCE BUYER CREDIT CORP 2203 N MICHIGAN AV
BENEFICIAL FINANCE CO 2112 MARSHALL CT
BENEFICIAL FINANCE CO OF SAGINAW 214½ E GENESEE AV RM 203
BUDGET PLAN OF SAGINAW 126 N FRANKLIN ST RM 207
CARDINAL CREDIT CORP 925 N MICHIGAN AV
FAMILY CREDIT CORP (BR) 5065 STATE ST
FAMILY CREDIT CORP 104 E GENESEE AV
FORD MOTOR CREDIT CO (BR) 433 S FRANKLIN ST
G A C FINANCE CORP 222 N HAMILTON ST
GENERAL ELEC CREDIT CORP 1600 N MICHIGAN AV RM 306
GENERAL FINANCE LOAN CO 244 W GENESEE AV
GENERAL MTRS ACCEPTANCE CORP 4855 STATE ST
HOUSEHOLD FINANCE CORP 1982 HEMMETER RD
MOTOR FINANCE CO 925 N MICHIGAN AV
PACIFIC FINANCE CORP 849 E GENESEE AV
PUBLIC FINANCE CORP 212 S WASHINGTON AV

TOWER FINANCE CORP OF SAGINAW
701 FEDERAL AV
TELEPHONE
PLEASANT 3-7733

UNIVERSAL C I T CREDIT CORP 4650B-C STATE ST

FINANCIAL AGENTS

FINANCIAL PROGRAMS INC 126 N FRANKLIN ST RM 309

*FIRE PROTECTION

VANGUARD OF TRI-CITY, 3604 Davenport St, Tel 793-8588

FIREPROOFING MATERIALS

GENERAL FIREPROOFING CO 1840 N MICHIGAN AV RM 1

FISH AND SEA FOOD DEALERS — RETAIL

CALLAHAN FISH CO 905 E GENESEE AV
JOHNNIE'S FISH MARKET 1223 N 6TH AV
LAMBERT FISH CO 218 N FRANKLIN ST

*FLOOR CLEANING EQUIPMENT

KIRBY VACUUM CENTER OF TRI-CITY 2128 Bay St, Tel 799-1141 (See Page 3 Buyers' Guide)

*FLOOR COVERINGS

FRITZ BROS FLOOR COVERING
4975 STATE ST
AT CENTER ST (WEST SIDE, 48603)
TELEPHONE SWIFT 2-5611

LYNES ED & SONS INC
7575 GRATIOT AV (48603)
TELEPHONE 793-4948 OR 793-4552
(See Page 11 Buyers' Guide)

FLOORS

MICHIGAN FLOORS OF SAGINAW INC 423 GALLAGHER ST

FLORISTS — RETAIL

ARDERN FLORAL CO, 124-26 S Michigan Av, Tel 793-8270
CHISHOLM'S FLOWER SHOP 810 E GENESEE AV
FLOWER HAVEN 1738 E GENESEE AV
FLOWERS BY ROMAN 3803 WEBBER ST
FRUEH'S HOUSE OF FLOWERS, 126 N Washington Av (48607), Tel PLeasant 2-3185

GAERTNER'S GREENHOUSES & FLOWER SHOP
1958 BROCKWAY ST (WEST SIDE, 48602)
TELEPHONES 793-9977
EVENINGS SWIFT 2-3632

GAERTNER'S JOE-ROETHKE FLOWERS INC 333 S WASHINGTON AV

GROHMAN'S GREENHOUSE
3327 S WASHINGTON AV (48601)
TELEPHONE 754-7457

MICELI'S FLOWERS & GIFTS 4642 STATE ST

ROESER FLOWER SHOP
200 S MICHIGAN AV (48602)
TELEPHONE 793-3900

VIRGIE'S FLORAL & GREENHOUSE 3232 WEISS ST
WANNER FLOWER SHOP 2356 S MICHIGAN AV
WHITNEY'S FLOWERS 2710 STATE ST

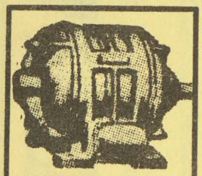
IMPERIAL
MOTORS
THE
HENRY
ELECTRIC
CO.
Electric
Motors
New, Rebuilt
and Repairing
PHONE
754-1421
1716 S.
Jefferson
Ave.

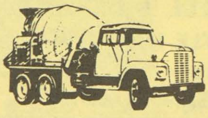
ANDERSEN
SAND & GRAVEL CO.
READY MIXED CONCRETE
1705 Boxwood
Tel. 753-3421

The Catholic Weekly
Authorized Diocesan Newspaper for the Dioceses of Saginaw and Lansing, covering 31 Counties
COMBINED CIRCULATION 54,500
1520 Court St. P.O. Box 1405 Tel. 793-7661

FLORISTS — WHOLESALE

SAGINAW VALLEY FLOWER EXCHANGE INC 2220 E REMINGTON ST

FOOD PROCESSORS — DEHYDRATED

KRETSCHMER WHEAT GERM PRODUCTS DIV INTL MILLING 126 MAPLERIDGE RD (C)

FOOD PRODUCTS MANUFACTURERS — PREPARED

DAILEY PICKLE CO 1116 MAPLE ST

*FOODS — COLD STORAGE

GOLDEN TRIANGLE COLD STORAGE CORP, 2700 Perkins St, Tel 752-3164

*FOREIGN CAR PARTS AND SERVICE

WEST SIDE COLLISION SERVICE, 222 Wayne St (48602), Tel 755-5274 (See Page 7 Buyers' Guide)

FORWARDING AGENTS

SPECTOR FREIGHT SYSTEM INC 3460 N WASHINGTON RD

FOUNDRIES

CENTRAL FOUNDRY DIVISION OF GENERAL MOTORS CORP
37 FLORENCE ST (WEST SIDE, 48605)
TELEPHONE
755-0911
(See Left Side Lines)

CHEVROLET MOTOR DIVISION (GMC) SAGINAW FOUNDRIES 1629 N WASHINGTON AV

GENERAL MOTORS CORP-SAGINAW MALLEABLE IRON PLANT (CENTRAL FOUNDRY DIVISION)
37 FLORENCE ST (WEST SIDE, 48605)
TELEPHONE 755-0911
(See Left Side Lines)

MODEL ALUMINUM & BRASS FOUNDRY INC 1023 WHEELER ST

SAGINAW FOUNDRIES CO 930 S WATER ST

SAGINAW MALLEABLE IRON PLANT
(CENTRAL FOUNDRY DIVISION OF GENERAL MOTORS CORP)
37 FLORENCE ST (WEST SIDE, 48605)
TELEPHONE
755-0911
(See Left Side Lines)

VALLEY GREY IRON FDRY CO 2119 RIVER

*FRAME MACHINES

SHIELDS BODY SHOP, 6935 Gratiot Rd (48603), Tel SWift 2-7041 (See Page 7 Buyers' Guide)

FROZEN FOOD LOCKERS

SCHWANBECK'S COLD STORAGE 233 N WATER ST

SYMONS FROZEN FOOD LOCKER 124 S NIAGARA ST

*FROZEN FOODS DISTRIBUTORS

GRANT GROCER CO THE, 2700 Perkins St, Tel PLeasant 2-3161 (See Page 25 Buyers' Guide)

FRUIT DEALERS — RETAIL

CALIFORNIA FRUIT MARKET 3513 CARROLLTON RD (C)

DAMORE'S FRUIT MARKET 4440 DIXIE HWY

WASHINGTON FRUIT MARKET 3032 N WASHINGTON AV

FRUIT DEALERS — WHOLESALE AND BROKERS

SAGINAW FRUIT CO 621 POTTER ST

*FUEL OIL DEALERS

McCORKLE OIL CO INC
6025 DIXIE HWY
TELEPHONE PLEASANT 5-0491
(See Page 25 Buyers' Guide)

NICKODEMUS JOHN H & SONS INC
3161 CARROLLTON RD
TELEPHONE PLEASANT 5-0551
(See Page 26 Buyers' Guide)

THE COMMUNITY STATE BANK OF ST. CHARLES
COMPLETE BANKING FACILITIES
207 S. SAGINAW
ST. CHARLES, MICH.
TEL. 865-3211
DRIVE-IN BANKING
(See Page 11 Buyers' Guide)
7303 GRATIOT
SHIELDS, MICH.
TEL. 793-3440

BRUNO
MARTIN Co.
ALL TYPES ROOFING and SHEET METAL CONTRACTORS
Phones PLeasant 3-2212 and PLeasant 3-3152
814-16 Janes Av., 48607

ART SAMPLE FURNITURE CO.
A GOOD PLACE TO TRADE — ASK YOUR NEIGHBOR
200-04 N. WASHINGTON
TEL. 754-7428

VALLEY NATIONAL BANK

BEARINGER BUILDING
★ DESIRABLE OFFICE SPACE ★
N. Franklin At Tuscola, Saginaw, Mich. 753-2441

BORLAND ABSTRACT CO.
★
A Complete Title Service
★
• Abstracts
• Escrows
• Title Insurance
PHONE 793-9555
208 S. Michigan Av.
F. W. SMITH
Vice President
And Manager

*FUEL OIL DEALERS—CONTD

REMER OIL CO, 1403 State St (48602), Tel PLeasant 2-3522

*FUEL OILS — RETAIL

ALEXANDER ED OIL CO INC, 777 N Washington Av (48607), Tel 753-3437 (See Page 26 Buyers' Guide)

*FUEL OILS — WHOLESALE

ALEXANDER ED OIL CO INC, 777 N Washington Av (48607), Tel 753-3437 (See Page 26 Buyers' Guide)

FUEL AND RANGE OIL

GRATIOT FUEL & LBR CO 1310 GRATIOT AV
NICKODEMUS JOHN H & SONS INC 3161 CARROLLTON RD (C)
REMER OIL CO (BR) 1403 STATE ST
WOOD C D DISTRIBUTOR 1403 STATE ST

FUND RAISERS

UNITED FUND OF SAGINAW COUNTY 102 N WASHINGTON AV RM 510

FUNERAL DIRECTORS

BLACK ELSIE FUNERAL HOME 1106 N 6TH AV
BROWNE'S MORTUARY 441 N JEFFERSON AV
CASE W L & CO 409 ADAMS ST
CEDERBERG FUNERAL HOME, 403 N Michigan Av (48602), Tel PLeasant 5-8239 And 316 W Saginaw St (Hemlock), Tel MIlton 2-5302
CHILSON FRANK R FUNERAL HOME 1142 E GENESEE AV
DEISLER BROTHERS INC FUNERAL DIRECTORS 707 FEDERAL AV
EVANS MEMORIAL CHAPEL 630 N JEFFERSON AV
GUGEL-WAKEMAN FUNERAL HOME, 419 N Michigan Av (48602), Tel PLeasant 2-8531
MC INTYRE JOSEPH R FUNERAL CHAPEL 500 N MICHIGAN AV
REITZ FUNERAL HOME, 1026 E Genesee Av (48607), Tel PLeasant 2-7911 If No Answer Call PLeasant 7-0912 (See Page 26 Buyers' Guide)
SHEA FUNERAL HOME, 1005 E Genesee Av (48607), Tel PLeasant 5-8650
WAIER-SNOW FUNERAL HOME, 1218 N Michigan Av, Tel PLeasant 2-9305

*FUNERAL HOMES

CASE W L & CO, 409-413 Adams St (West Side, 48602), Tel 793-9700 5700 Dixie Hwy (See Page 26 Buyers' Guide)
REITZ FUNERAL HOME, 1026 E Genesee Av (48607), Tel PLeasant 2-7911 If No Answer Call PLeasant 7-0912 (See Page 26 Buyers' Guide)

FUR DEALERS AND FURRIERS

BRIX FURS 123 S JEFFERSON AV

FURNACE DEALERS — SALES AND SERVICE

ALCOCK HARLEY S & SON 603 S MICHIGAN AV
STROUSE HEATING SERVICE 1715 N CHARLES ST
SUN FURNACE CO 808 JANES AV
UPHOFF KALAMAZOO SALES INC 1905 S MICHIGAN AV

FURNACE MANUFACTURERS

MIDDLEBROOK H F & SONS INC 1905 S MICHIGAN AV

*FURNITURE

ITTNER FURNITURE INC, 416-418 Hancock St (48602), Tel 793-8420

FURNITURE DEALERS — RETAIL

ACE FURNITURE & APPLIANCE CO 3413 E GENESEE AV
ART SAMPLE FURNITURE CO
200-04 N WASHINGTON AV (48607)
TELEPHONE
754-7428
(See Page 27 Buyers' Guide)
BERLIN'S FURNITURE & APPLIANCES INC 1400 W GENESEE AV
BLOCK'S SAGINAW EXCHANGE 4960 GRATIOT RD
COLONIAL VILLAGE FURNITURE 217 E GENESEE AV
DE FORE FURNITURE CO
208 N JEFFERSON AV (48607)
TELEPHONE PLEASANT 2-3453
DELTA FURNITURE & APPLIANCES 813 E GENESEE AV
FEIGE HENRY & SON 513 E GENESEE AV
GATELY CO THE, 120-130 S Franklin St (East Side, 48607), Tel 753-7701 (See Left Side Lines)

JOHN H. NICKODEMUS & SONS, Inc.
FUEL OIL & GASOLINE
3161 CARROLLTON RD.
TEL. PLeasant 5-0551
MARATHON

DONALD C. BIELSKI REAL ESTATE
COMMERCIAL — RESIDENTIAL
1902 S. Jefferson (48601) Tel. 753-7777

FIRST IN SAVINGS - FIRST IN HOME LOANS
FIRST SAVINGS
OF SAGINAW 4½% PASSBOOK ACCOUNTS 5% and 5¼% BONUS SAVINGS CERTIFICATES

FURNITURE DEALERS—RETAIL—CONTD

GATELY'S WAREHOUSE STORE 1315 S PARK AV
GODWIN'S 6225 STATE ST
HERZOG FURNITURE CO 2035 S JEFFERSON AV
ITTNER FURNITURE INC 416 HANCOCK ST
LEATH & CO 3303 HOLLAND RD
LEATH & CO 118 N FRANKLIN ST
LEO'S FURNITURE & HARDWARE 1809 CASS ST

MARKEY-ELLIOTT HOUSE OF FURNITURE
5777 STATE ST (48603)
TELEPHONE 793-7930

MILNE FURNITURE STORE 419 S WASHINGTON AV

SCHMELZER COLONIAL SHOP INC
5800 STATE ST (48603)
TELEPHONE SWIFT 2-5131
(See Page 27 Buyers' Guide)

SEARS, ROEBUCK AND CO, 608 Federal Av (East Side), Tel 753-8411 (See Page 20 Buyers' Guide)
SKYWAY HOME FURNISHINGS 3775 N MICHIGAN AV (C)
WIDEMAN'S BABY LAND 5050 STATE ST
WILLIAMS NEW & USED FURNITURE 915 LAPEER AV

FURNITURE DEALERS — USED

EDDIE'S USED FURNITURE 621 E GENESEE AV
FAITH JOHN H 4673 DIXIE HWY

FURNITURE FINISHERS

HENSLER FURNITURE REFINISHING INC, 4150 Vera St Cor Ethel Av (48603), 1 Block West And 1 Block North Of State St, City Limits, Tel 792-1311
RAY'S REFINISHING SHOP 5665 STATE

FURNITURE MANUFACTURERS

SAGINAW FURNITURE SHOPS INC 919 WHEELER ST

FURNITURE REPAIRING

FIXIT SHOP 1333 CORNELIA ST

*FURRIERS

FERRIS BROS, 420 E Genesee Av (Downtown), Tel PLeasant 3-3281 (See Page 59 Buyers' Guide)

GARAGE BUILDERS

SMITH L C LUMBER CO, 1605 Phelon St, Tel 755-0566

GARAGE DOOR MANUFACTURERS

OVERHEAD DOOR CO OF SAGINAW INC 1105 S WATER ST

GARAGE DOORS — DEALERS AND DISTRIBUTORS

CRAWFORD DOOR TRI-CITY SALES 1401 UNION AV
DELTA DOOR SLS 2604 WEISS ST
DOVER & CO 1401 UNION AV

*GARAGES — AUTOMOBILE

GARBER BUICK CO
315 W GENESEE AV (WEST SIDE) (48602)
TELEPHONE 752-4142
(See Page 6 Buyers' Guide)

GARBAGE COLLECTION SERVICE

CITY DISPOSAL 214 FLORENCE ST

GARDEN AND LAWN IMPLEMENTS — DEALERS

P & B SLS & SERV 1437 SHERIDAN AV

*GAS MANUFACTURERS

WOLVERINE GAS PRODUCTS INC, 311 Stoker Dr (Carrollton, 48604), Tel PLeasant 5-8156

*GASOLINE

ALEXANDER ED OIL CO INC, 777 N Washington Av (48607), Tel 753-3437 (See Page 26 Buyers' Guide)

*GASOLINE DISTRIBUTORS

McCORKLE OIL CO INC
6025 DIXIE HWY
TELEPHONE PLEASANT 5-0491
(See Page 25 Buyers' Guide)

Cameron Bros. T.V. & Record Studio
RADIO & TV SPECIALISTS
Complete Sales & Service
1723 Janes Ave. Phone PLeasant 4-0925

DUNN-TILE BLOCK & SUPPLY CO.
BRICKS
"BUILDERS SUPPLIES OF ALL KINDS"
1400 Garey Street Saginaw
Tel. PLeasant 5-5361

VALLEY NATIONAL BANK

BUENA VISTA OFFICE
Frankenmuth State Bank
Offers Complete Banking and Trust Services
BUENA VISTA — TEL. PLeasant 4-1459
OFFICES IN FRANKENMUTH TEL. OLive 2-2231, BIRCH RUN MArket 4-9635, MILLINGTON TEL. TR 1-5731
REESE TEL. VOlunteer 8-4111, MUNGER TEL. OLive 9-3511

Clothing -- Furniture House Furnishings -- Appliances
Gately's
120-130 S. Franklin St. Since 1871 Gately's Have Clothed the Family Phone 753-7701

M. BENDER & SONS, Inc.
EXCAVATING — ROAD GRADING — TRUCKING — MOTOR CRANE SERVICE
STEEL ERECTION
731 Walnut (Carrollton, Mich.) PLeasant 2-6108

GASOLINE STATIONS

A 1 SHELL SERVICE 2903 S WASHINGTON AV
ALEXANDER OIL CO 1240 E GENESEE AV
ALEXANDER'S BAY STATION 1300 N MICHIGAN AV
ANDY'S SERVICE STATION 3056 N WASHINGTON AV
ARMSTRONG LEONARD SERV 6095 STATE ST
B & R GULF SERVICE 3693 DIXIE HWY
BAAB'S STANDARD SERV 2715 BAY RD
BART & NORM TEXACO SERV 904 GRATIOT AV
BAUM REUBEN B BAY SERV 1304 GRATIOT AV
BAY SERVICE STATION 1419 DAVENPORT AV
BAY SERVICE STATION 4480 STATE ST
BAY & WEISS SHELL SERV 2714 BAY RD
BEACH SHELL SERVICE 1910 COURT ST
BEHM'S SERV 401 N HAMILTON ST
BEYER STANDARD SERV 4015 STATE ST
BLAIR'S BAY SERVICE 2211 E HOLLAND AV
BLOHM'S SERVICE CENTER 1304 BAY ST
BOB'S SUNOCO SERVICE 319 HAYDEN ST
BRUSH STANDARD SERV 5770 STATE ST
BUCKLER'S SUNOCO SERVICE 3366 HOLLAND RD
BULL'S STANDARD SERV 1203 STATE ST
BUZA'S TEXACO STA 3760 EAST ST
BYERS SUNOCO SERVICE GAS STA 2303 HESS AV
CARL'S MARATHON SERV 2624 STATE ST
CARPENTER'S SINCLAIR SERVICE 2990 BAY RD
CAVALIER GAS & OIL 1115 N WASHINGTON AV
CITGO SERVICE 3460 CARROLLTON RD (C)
CLARK OIL & REFINING CORP 1150 E GENESEE AV
CLARK OIL & REFINING CORP 2621 DAVENPORT AV
CLARK OIL & REFINING CORP 433 N WASHINGTON AV
CLARK'S SUPER 100 STATION 6260 STATE ST
CLIFF'S LEONARD SERV 2323 S MICHIGAN AV
CLIFF'S SUNOCO SERV 2791 BAY RD
COURT STREET PURE OIL 1400 COURT ST
CROSS BILL SERVICE STATION 408 S MICHIGAN AV
CROSS TOWN SERV CENTER 306 E REMINGTON ST
DALTON STANDARD SERVICE 3505 CARROLLTON RD (C)
DARLAND GULF SERVICE 5935 STATE ST
DAWKINS SINCLAIR SERVICE 300 S WARREN AV
DEAL'S SERVICE CENTER 1944 E GENESEE AV
DICK'S GULF SERVICE 2425 MACKINAW ST
DICK'S MARATHON SERV 2005 S MICHIGAN AV
DICKS STANDARD SERV STA 3431 STATE ST
DIXIE VILLA OIL CO 2415 E GENESEE AV
DON'S BAY SERVICE 1519 MACKINAW ST
DUREK'S MARATHON SERV STA 505 GRATIOT AV
EASLICK'S SUNOCO SERVICE 3540 STATE ST
ED'S BAY SERV 2114 S MICHIGAN AV
EGERER'S SUPER SERVICE 3082 N MICHIGAN AV (C)

ERICH SHELL SERVICE
1941 E GENESEE AV
TELEPHONE
755-9861
(See Page 53 Buyers' Guide)

FITZGERALD'S SERVICE STATION 3554 HESS AV
FRANK'S SERV 68 CENTER ST
FRANZ GULF SERV 2617 BAY ST
FRYE'S SERVICE 514 S WASHINGTON AV
GARY'S GULF STATION 4975 GRATIOT RD
GEORGE'S STANDARD SERVICE 703 SHERIDAN AV
GRANBERRY STANDARD STATION 1234 N WASHINGTON AV
GRAUF STANDARD SERVICE 102 S ALEXANDER ST
GREEN ACRES SHELL SERVICE 4520 STATE ST
HACKETT OIL COMPANY 2517 FORDNEY AV
HACKSTADT SUPER SERV 1404 GRATIOT AV
HANAFIN'S GULF SERV 301 S MICHIGAN AV
HERSEM'S PHILLIPS SERVICE 1120 W GENESEE AV
JERRY'S GULF SERVICE 504 N 6TH AV
JIM'S STANDARD SERVICE STATION 3935 DIXIE HWY
JOE'S SUNOCO SERV 5980 STATE ST
JOHNSON GARY SERVICE STATION 3084 N MICHIGAN AV (C)
JONES MARATHON SERVICE 3040 WADSWORTH AV
KAYO OIL CO 4570 DIXIE HWY
KELLEY'S SHELL SERVICE 4244 DIXIE HWY
KING'S WALLY BAY SERVICE, 1325 Weiss St (48602), Tel 755-4601
KRUSE OIL CO 532 N WASHINGTON AV
KUCHER'S STANDARD SERVICE 102 N 6TH AV
LOOS STANDARD SERV 1503 GRATIOT AV
LOUIE'S LEONARD SERVICE STATION 1241 N WASHINGTON AV
LUPLOW'S DON LEONARD SERV 1020 WALNUT ST
MACK'S PURE OIL SERVICE 300 N 6TH AV
MANELIS JOSEPH P JR 2822 S JEFFERSON AV
MART'S MARATHON SERV 1120 HESS AV
MC CASLIN SERVICE CENTER 2991 BAY RD

EATON YALE & TOWNE INC.
EATON SAGINAW DIVISION
1000 RUST STREET • SAGINAW, MICHIGAN 48601
TELEPHONE: 517/753-5461 • TELETYPE: 793-0135

Draft-A-Matic Desks - G.F. Desks and Tables - Goodform Aluminum
Chairs - Super Filer Mechanized Filing Equipment
General Fireproofing - G.F. Steel Shelving - G.F. Office Partitions
REX A. & JAMES S. EMERY
1840 N. MICHIGAN AVE. 753-6977

GASOLINE STATIONS—CONTD

METZGER SERVICE 1934 W MICHIGAN AV
MICH & GENESEE STANDARD SERV 1923 N MICHIGAN AV
MIKE'S CITGO 2036 SHERIDAN AV
MIKE'S SERVICE 1403 STATE ST
MILLER HERM STANDARD SERVICE 3410 N WASHINGTON RD
MILLER'S DON SUNOCO SERVICE STATION 603 W GENESEE AV
MIM'S ED TEXACO SERV STA 2703 STATE ST
MOBIL EXPRESSWAY SERVICE STATION 3388 N WASHINGTON AV
MOBIL SERVICE 105 N 6TH AV
MONARCH SERV STATIONS INC 734 N WASHINGTON AV
MOREAU'S SALES & SERVICE 432 S WASHINGTON AV
NICKODEMUS JOHN H & SONS INC 315 E HOLLAND AV
NIEDERSTADT'S SERV 723 GRATIOT AV
ONE SEVENTY FIVE SHELL SERVICE STATION 3742 HOLLAND RD
ORTMAN'S SERVICE STATION 1200 WHEELER ST
PAUL'S STANDARD SERVICE 1603 JANES AV
PAXSON OIL CO 1302 N WASHINGTON AV
PAXSON SERVICE STATION 1824 N MICHIGAN AV
PIERCE SHELL SERV 1451 GRATIOT AV
PILLSBURY'S GULF SERVICE 4980 STATE ST
POPP'S CITGO 3512 DIXIE HWY
PORTERFIELD AUTO SERVICE STATION 1701 STATE ST
PROGRESSIVE OIL CO 4065 DIXIE HWY
PROGRESSIVE OIL CO INC OF INDIANA 630 S WASHINGTON AV
RAY & RIC'S PURE OIL 3424 E GENESEE AV
RAY'S STANDARD SERVICE 3743 HOLLAND RD
REDMOND'S SUPER SERVICE 1225 N WASHINGTON AV
SAGINAW CENTRAL OIL & GAS SERVICE INC 1420 COURT ST
SAMSON & SONS 226 DAVENPORT AV
SCHNELL'S AUTO SERV CENTER 2611 INGLEHART ST
SCHWARTZKOPF SERV 1502 S MICHIGAN AV
SODDT GULF SERVICE STATION 3307 DAVENPORT AV
SODDT'S GULF SERV CENTER 1203 E GENESEE AV
SOUTH SIDE MOBIL 2902 S WASHINGTON AV
SQUARE DEAL GAS & OIL CO 1733 S JEFFERSON AV
STAN'S STANDARD SERVICE 3465 SHERIDAN AV
STATE & CENTER STANDARD 5025 STATE ST
SUNOCO GAS SERVICE 1302 E GENESEE AV
SUPER TEST PETROLEUM 2604 E GENESEE AV
SUPER TEST PETROLEUM INC 3556 EAST ST
SWIFT OIL CO 2209 S MICHIGAN AV
TERRIAN STANDARD SERVICE 3035 JANES AV
TEXACO GAS STATION 202 N WARREN AV
TEXACO SERV STA 601 TUSCOLA ST
TOP OIL CO 1602 N BOND ST
TOP OIL SERVICE STATION 1423 HESS AV
TRUDEAU'S SUNOCO SERV 2615 STATE ST
TULSA OIL CORP 1412 N WASHINGTON AV
VALECK STANDARD SERVICE 3241 S WASHINGTON AV
VALLEY CITY OIL CO 310 MEREDITH ST
VALLEY CITY OIL CO 1505 N WOODBRIDGE ST
WAHL'S GULF SERVICE 2623 E GENESEE AV
WAZNY STANDARD SERV 2034 S WASHINGTON AV
WENZEL'S MARATHON SERVICE, 3357 E Holland Rd, Tel 754-2098 **(See Page 53 Buyers' Guide)**
WHITE C C PURE OIL 300 N MICHIGAN AV
YOUNG'S MOBIL STATION 1321 COURT ST

GENERAL MERCHANDISE — RETAIL

(See Also Variety Stores)

ARMY & NAVY STORE 409 E GENESEE AV
AVENUE TRADING POST 610 POTTER ST
HOWARD'S MERCANTILE 1216 N WASHINGTON AV
ITEMS INC 720 GRATIOT AV
JOY DISCOUNT DISTRIBUTORS 411 E GENESEE AV
K-MART 6200 STATE ST
SHOPPER'S FAIR 260 W GENESEE AV
WADE'S MILITARY SURPLUS 601 E GENESEE AV

GENERAL MERCHANDISE — USED

GEORGE'S BUY AND SELL 308 POTTER ST
GOODWILL INDUSTRIES 901 LAPEER AV
GOODWILL INDUSTRIES 413 COURT ST
SAINT VINCENT DE PAUL STORE 122 S HAMILTON ST
SALVATION ARMY STORE 508 GRATIOT AV

GIFT SHOPS

BARGAIN BOUTIQUE THE 424 E GENESEE AV
CHAMBERLIN CARD & GIFT SHOP INC 3355 HOLLAND RD

MORLEY BROTHERS PHONE 755-8121

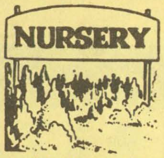

CASS RIVER NURSERIES
"DON" RICE
RELIABLE NURSERY STOCK
4244 WILLIAMSON RD. 48601
PLeasant 4-8340
AMERICAN ASSOCIATION OF NURSERYMEN · AAN · 1875 · BEAUTY · VALUE · SERVICE

When You Think of Furs Think of
Ferris Bros
Fine Furs
Suits-Coats
Dresses
Sportswear
TEL. PLeasant 3-3281
420 E. GENESEE AV.

VALLEY NATIONAL BANK

Land Development - Appraising Farms and Commercial - Custom Building
A COMPLETE REAL ESTATE SERVICE
Jim Cochran REAL ESTATE
6400 State, Saginaw, Michigan 48603 Phone 799-0190

Plumbing AND HEATING
WALTER E. FISCHER
PLUMBING & HEATING
Hot Water Baseboard Heating
962 S. 24th ST.
TEL. PLeasant 5-8611

GIFT SHOPS—CONTD

HANSEN'S GLASS & GIFTS, 6227 Dixie Hwy, PO Box 100 (Bridgeport, Mich) Tel 755-4551

JESE SHOP THE 1034 GRATIOT AV

SAINT LUKE'S GUILD GIFT SHOP 705 COOPER AV

*GIFTS

LIEBERMANN TRUNK CO OF SAGINAW INC, 415 E Genesee Av (48607) Tel 754-8428

*GLASS — AUTO

LA CROSS INC, 409 N Hamilton St, Tel 755-7707 (See Page 27 Buyers' Guide)

*GLASS — PLATE

LA CROSS INC, 409 N Hamilton St, Tel 755-5507 (See Page 27 Buyers' Guide)

GLASS DEALERS — STAINED AND LEADED

FOX LAMBERT W 411 S WOODBRIDGE ST

GLASS DEALERS — WINDOW AND PLATE

BUSHEY BROS PLATE GLASS CO 214 HOYT AV

BUSHEY RADIATOR & AUTO GLASS CO 715 S FRANKLIN ST

LA CROSS GLASS INC 409 N HAMILTON ST

SAGINAW GLASS CO 2825 BAY RD

GLASS MANUFACTURERS

P P G INDUSTRIES, 410 Van Buren St (48602), Tels 799-0110, 799-0111 And 791-0112

GOLF DRIVING RANGES

SAGINAW MINIATURE PUTTEE GOLF COURSE 5665 STATE ST

*GOSPEL RECORDINGS

SAGINAW VALLEY BOOK STORE, 715 E Genesee Av (48603) (See Page 48 Buyers' Guide)

GRAIN DEALERS AND TRADERS

MICHIGAN BEAN CO DIV (THE WICKES CORP) 1741 N NIAGARA ST

SAGINAW GRAIN CO (DIV OF WICKES CORP) 1741 N NIAGARA ST

GRAIN INSPECTORS

SAGINAW BOARD OF TRADE 3274 CARROLLTON RD (C)

GRANITE AND MARBLE WORKERS

FOREST LAWN GRANITE WKS INC 3217 S WASHINGTON AV

MOHR GRANITE CO 1731 E GENESEE AV

GRAPHITE

UNITED STATES GRAPHITE CO THE 1621 HOLLAND AV TELEPHONE 755-0441

GREETING CARDS

CROWN CARD SHOP 213 E GENESEE AV

GRINDING AND SHARPENING

BOSLEY TOOL CO 329 S 10TH ST

C & M TOOL GRINDING 3145 SHATTUCK RD

GROCERIES AND MEATS — RETAIL

A & P FOOD STORES (BR) 513 S MICHIGAN AV

A & P FOOD STORES (BR) 1122 E GENESEE AV

A & P FOOD STORES (BR) 3545 DIXIE HWY

A & P FOOD STORES 4706 STATE ST

AL'S FOOD MKT 1821 E GENESEE AV

ANDY'S GROCERY 1500 BIRNEY ST

ANZICEK'S GRO & MEATS 1558 MAINE ST

B & H MARKET 925 N BOND ST

BAASE ALF M 306 N 5TH AV (ES)

BARONE FOOD MKT 1107 E HOLLAND AV

BARRETT'S GROCERY 701 N 8TH ST

BARRY TOM GROCERY 1300 S WARREN AV

BETTE'S SUPERETTE 4209 CARROLLTON RD (C)

BOB & BILL'S MARKET 1302 LAPEER AV

BOCK FOOD MKT 4991 STATE ST

BORRELLO TONY GROCERY 1622 ANNESLEY ST

CENTRAL FOUNDRY DIVISION OF GENERAL MOTORS CORP.
37 Florence, West Side, 48605 Tel. 755-0911

The Ohio National Life Insurance Co.
ALFRED S. BRENNAN General Agent for Eastern Michigan
1135 E. GENESEE AV. (48607) TEL. PLeasant 2-3136

MIMEO by MAGGIE
Secretarial
Complete Secretarial Service
Mailing Lists — Answering Service — Notary Public
Margaret J. Eurich
Owner
221 Millard
Millard Bldg.
Tel. 754-0551

GROCERIES AND MEATS—RETAIL—CONTD

BRADY GRO 2292 AVON ST
BRENNER & COHEN GROCERY 723 LAPEER AV
BUD'S SMALL GROCERY 2301 S JEFFERSON AV
BUGGIA'S GROCERY STORE 122 MALZAHN ST
BUNCHEK'S FOOD MARKET 3415 CARROLLTON RD (C)
BUSAID'S MARKET 1101 HOWARD ST
CABALA GROCERY 1226 S PARK AV
CAMPBELL GROCERY 1227 JANES AV
CLEMENS CORNERS 1700 MACKINAW ST
CLUTIER GROCERY 1300 WHEELER ST
COMMUNITY GROCERY 1724 LAPEER AV
COSTARDO GROCERY 2709 S WASHINGTON AV
CRIBLEY LIONEL V 313 N MASON ST
DAMORE'S GROCERY 4448 DIXIE HWY
DEL VALLE GRO 601 YOUMANS ST
DOM'S STAR MARKETS 2326 N MICHIGAN AV
DORRANCE GROCERY 1441 CRAPO ST
DUDEWICZ GROCERY 2903 S JEFFERSON AV
EL PATO GROCERY 1201 CARROLL ST
ENCISO SUPER MARKET 1008 N 6TH AV
ENCISO'S GRO 465 N 2D AV
ENNIS FOOD MARKET 1000 PLEASANT ST
FIRST WARD MARKET 1100 N WASHINGTON AV
FLOSSIE'S MARKET 614 W REMINGTON ST
FURLO GROCERY 320 COURT ST
GARDNER'S GRO 700 ATWATER ST
GEORGE'S QUALITY MKT 323 BULLOCK ST
GUEVARA GROCERY 1354 FARWELL ST
H & K MARKET 2960 N WASHINGTON AV
HARRY'S MKT 2929 S WASHINGTON AV
HOME DAIRY CO 403 E GENESEE AV
INGRAM'S SUPER MARKET 805 SHATTUCK RD (C TWP)
JERRY'S FOOD MARKET 1303 N 6TH AV
JOHNSON LOUIS F FOOD MARKET, 1401 N 6th Av (48601), Tel PLeasant 4-5297
JONES GROCERIES 1800 COURT ST
JUNGERHELD GRO 505 S ELM ST
K-MART FOODS 3333 HOLLAND RD
KEITH'S CORNER MKT 200 N GRANGER ST
KENNY'S IGA MARKET 2815 JANES AV
KESSLER'S MKT 1507 S MICHIGAN AV
KOLLETH SUPER MARKET 3063 JANES AV
KROGER CO 3430 STATE ST
KROGER CO (BR) 2712 E GENESEE AV
KROGER CO THE 290 W GENESEE AV
KROHN'S FOOD MARKET 2040 JANES AV
LA AZTECA GROCERY 3267 GLENWOOD AV
LA FAVORITA GROCERY 1308 N 6TH AV
LE ROUX'S FOOD MKT 1200 S WASHINGTON AV
LEW'S THROOP STREET MARKET 800 THROOP ST
LCFARC THOS 1901 LAPEER AV
LUTENSKE GRO 1878 ELSIE ST
LUTENSKE'S FOOD MARKET 2627 PRESCOTT AV
M & D FOOD STORE 2501 E GENESEE AV
MACK STANLEY JR 3201 RUST AV
MAPLE FOOD MARKET 920 MAPLE ST
MARKET BASKET SUPER MKT 216 CENTER ST
MARTHA STREET MKT 1200 MARTHA ST
MARTINEZ GROCERY 1522 PERKINS ST
MC CARTY'S FOOD MKT 1400 BROCKWAY ST
MC CRAY FOOD MARKET 2904 WADSWORTH AV
MILES FOOD MARKET 1601 N CAROLINA ST
MILES FOOD MARKET 1139 SHERIDAN AV
MILLER'S MARKET 1607 BAY ST
MOON & SON GRO 1003 CAMBREY ST
MORELLO'S GRO 2915 S WASHINGTON AV
NAPOLITANO GROCERY 900 N 3D AV
NEIGHBORHOOD GROCERY 1338 CHERRY ST
NENTWIG GROCERY 346 WEISS ST
NEW WELCOME GRO 600 POTTER ST
PARK & SHOP GROCERY 3395 HOLLAND RD
PARK & SHOP SUPER MKT 315 S MICHIGAN AV
PARK & SHOP SUPER MKT (BR) 4590 STATE ST
PAT'S GRO 3211 GLASBY ST
PERRY STREET MKT 208 PERRY ST
PINE'S MARKET 4274 DIXIE HWY
POTTER ST MKT 528 POTTER ST
PROVENZANO'S FOOD MARKET 1115 W GENESEE AV
PULASKI FOOD MARKET 2033 PERKINS ST
PULASKI GROCERY 2726 S JEFFERSON AV
RAMSEY'S MKT 642 N 3D AV
RAY'S FOOD FAIR 411 S MICHIGAN AV
RAY'S FOOD FAIR 3805 N MICHIGAN AV (C)
RAY'S FOOD FAIR 5700 STATE ST
RAY'S SHOPPING CENTER INC 3411 E GENESEE AV
RIEDLINGER GROCERY 900 MACKINAW ST
ROSA EARL J 3505 MACKINAW ST
RUPPRECHT FOOD MKT 2616 STATE ST
SHATTUCK MARKET 417 SHATTUCK RD (C TWP)
SHELDON'S GROCERY 1150 VINCENT ST
SKIVINGTON GROCERY 1818 JOSLIN ST
SMITH BROS 1018 GRATIOT AV
SMITH BROS GROCERY 1701 JANES AV
SMITH'S SUPER MARKET 3124 HESS AV
SMITTY'S GROCERY 2237 ANNESLEY ST
SOWULESKI SAM & SON 1625 WEBBER ST
SPROAT'S FOOD MARKET 1122 MACKINAW ST
TATE'S GROCERY 200 NIMONS ST
TROGAN FOOD MKT 2362 S MICHIGAN AV
V J GROCERY 1501 PHELON ST
VARGAS GROCERY 1100 KIRK ST
VERN'S GROCERY 1215 THROOP ST
VESCIO'S INC 2885 BAY RD
VESCIO'S INC 2831 BAY RD
VESCIO'S INC 530 W GENESEE AV
VESCIO'S INC 3216 SHERIDAN AV
VESCIO'S INC 1321 WADSWORTH AV
VESCIO'S INC 6200 STATE ST
VESCIO'S 2109 W MICHIGAN AV
WALLGREN'S MARKET 2622 S WASHINGTON AV

DRAPER CHEVROLET CO.
TRUCKS
1311 N. Niagara
753-1461
CHEVROLET
Saginaw, Michigan
CARS
1450 N. Michigan Ave.
755-8161

Howard Gremel Insurance Agency
FIRE
AUTO
A Plan For Every Need
ACCIDENT
HOSPITALIZATION
2720 Midland Rd.
SWift 2-3642

VALLEY NATIONAL BANK

SAGINAW DODGE Inc.
Authorized DODGE Automobiles and TRUCKS
SALES and SERVICE • PARTS — Wholesale-Retail
Telephone 752-8168
2063 N. Niagara, Between Genesee and Davenport

CHARLES COOK
MULTIPLE LISTING SERVICE
List With Us For Action
TEL. 799-1200
2719 State St. Saginaw, Mich. 48602

Frank's Nursery Sales, Inc.
OPEN DAILY AND SUNDAY 9 TO 9
FREE PARKING
5580 STATE TEL. 799-2730

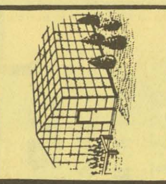

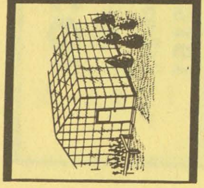

GENERAL MOTORS CORP.
(CENTRAL FOUNDRY DIVISION —
SAGINAW MALLEABLE IRON PLANT)
37 Florence, West Side, 48605 Tel. 755-0911

GROCERIES AND MEATS—RETAIL—CONTD

WALNUT STREET MARKET 1920 WALNUT ST
WALTRUSS GROCERY 1707 FARWELL ST
WHEELER STREET MARKET 600 WHEELER ST
WILLIAM'S MARKET 1423 COOPER AV
YAUCK SUPER MARKET INC 4834 HESS AV

GROCERS — WHOLESALE

DAVIS WALTER P CO 524 S FRANKLIN ST
FRANKENMUTH FROSTED FOODS CO 818 E GENESEE AV
GRANT GROCER CO THE 2700 PERKINS ST
SUPER FOODS SERVICES 1400 WEISS ST
SYMONS SAM & CO 301 CASS ST
TANNER & DAILY INC 550 S PARK AV
TANNER & DAILY INC 501 S WASHINGTON AV
WOLF ABNER A 1900 N MICHIGAN AV

*GROCERY STORES

KOLLETH SUPER MARKET
3063 JANES AV
TELEPHONE PLEASANT 3-9541

LEE'S RESTAURANT AND GROCERY
1505 WADSWORTH ST
TELEPHONE 755-9189
(See Page 49 Buyers' Guide)

MILLER'S MARKET, 1607 Bay St (48602), Tel SWift 2-9211

*GROUP INSURANCE

AMERICAN PRESIDENTS LIFE INSURANCE CO, 925 N Michigan Av (48605), PO Box 1861, Tels 517-754-6475, Detroit 313-962-7935

HALLS

BETHLEHEM LUTHERAN PARISH HALL 604 OAK ST
C I O HALL 2902 SHERIDAN AV
CARPENTERS HALL 207½ S FRANKLIN ST
CHRISTIAN & MISSIONARY ALLIANCE HALL 515 STEPHENS ST
FALCONS HALL 838 S 14TH ST
GOSPEL HALL 500 N PORTER ST
I O O F HALL 414½ HANCOCK ST
I O O F HALL 2722 S WASHINGTON AV
KOSCIUSZKO HALL 1720 PERKINS ST
MASONIC TEMPLE 302 N WASHINGTON AV
MOOSE TEMPLE 220 N HAMILTON ST
MUNICIPAL AUDITORIUM 235 S WASHINGTON AV
PARRISH HALL 617 HAYES ST
PULASKI HALL 2323 S JEFFERSON AV
SAINT ANTHONY'S HALL 3680 S WASHINGTON AV
SAINT JOSEPH'S HALL 833 N 7TH ST
SOUTH SIDE MASONIC TEMPLE 2802 S WASHINGTON AV
TEAMSTERS UNION HALL 1247 E GENESEE AV
TOWNSHIP HALL 3595 CARROLLTON RD (C)
TRINITY EVANGELICAL LUTHERAN PARISH HALL 346 S 9TH ST
UNION HALL 1409 STANLEY ST
WARREN AVENUE PRESBYTERIAN MEMORIAL HALL 504 S WARREN AV

*HAND BAGS

LIEBERMANN TRUNK CO OF SAGINAW INC, 415 E Genesee Av (48607), Tel 754-8428

HARDWARE DEALERS — RETAIL

CARROLL HARDWARE INC 1701 WALNUT ST
CARROLLTON HARDWARE 3420 CARROLLTON RD (C)
CLARKS V & S HARDWARE 525 W GENESEE AV
COURT STREET HARDWARE 1206 COURT ST
DIXIE HARDWARE 4733 DIXIE HWY
HAWKINS HARDWARE 3795 EAST ST
HILLIER HARDWARE 2316 WEBBER ST
KOPANEK'S HARDWARE 3310 WADSWORTH AV
MANNICN BROS HDW 4989 STATE ST
MORLEY BROS 115 N WASHINGTON AV

POTTER STREET HARDWARE, 538 Potter St (48607), Tel PLeasant 2-9406

SCHREMS HARCWARE 4950 GRATIOT RD
SCHULTZ & FULLER HARDWARE 626 GRATIOT AV
SCHULTZ HARDWARE & APPLIANCES 318 N 5TH AV
SMITH HARDWARE CO 600 GRATIOT AV
SOUTH MICHIGAN HARDWARE 2367 S MICHIGAN AV
STAN'S HARDWARE 1921 WADSWORTH AV
STATE & BAY HDW 2614 STATE ST
TROGAN HARDWARE 2332 S MICHIGAN AV
WALZ-ACE HARDWARE CO 611 E GENESEE AV
WARNER HARDWARE 2734 S WASHINGTON AV
WOHLFEIL HDW 5818 STATE ST

*HATS — MEN'S

EDWARD'S MENS SHOPS INC, Downtown 423 E Genesee Av, Tel 755-9051; Green Acres Plaza Store, Tel 793-4523, Fort Saginaw Mall 3347 Holland Dr, Tel 752-3171 (See Page 37 Buyers' Guide)

SPENCE BROTHERS
General Contractors
Since 1893
417 McCoskry Street Phone PLeasant 5-6508

MONTGOMERY WARD
Montgomery Ward & Co.
Saginaw's Complete Department Store
115 W. Genesee Av. Tel. 752-1121

HEARING AIDS

AUDIPHONE CO OF SAGINAW 126 N WASHINGTON AV RM 9
BELTONE HEARING AID SERVICE 516 E GENESEE AV
CITY HEARING AID SERVICE INC THE 1600 N MICHIGAN AV RM 307
MAICO HEARING SERVICE 517 E GENESEE AV

SCHWARZKOPF HUGO T
9 BREWER ARCADE
126 N WASHINGTON AV (48607)
TELEPHONE PLEASANT 3-8561

SONOTONE HEARING AID CENTER 112 S JEFFERSON AV

*HEATERS — HOT WATER

FISCHER WALTER E PLUMBING & HEATING, 962 S 24th St, Tel 755-8611 (See Page 43 Buyers' Guide)

*HEATING — HOT WATER

FISCHER WALTER E PLUMBING & HEATING, 962 S 24th St, Tel 755-8611 (See Page 43 Buyers' Guide)

HOBBY SHOPS AND SUPPLIES

GEM STONE HOBBY SHOPPE 120 N PARK AV
TAITS HOBBY SHOP 118 S MICHIGAN AV

*HOME MODERNIZATION

FURSTENBERG-BRAUN LUMBER CO, 1764 S Jefferson Av (East Side), Tel PLeasant 2-5101 (See Page 35 Buyers' Guide)
MAHAR RALPH J CONTRACTOR, 2736 S 23d St, Tel PLeasant 2-1805 (See Page 14 Buyers' Guide)

*HOME MOVIES

GENERAL AMERICAN FILM CO
G3227 W PASADENA ST
(FLINT, 48505)
TELEPHONE 789-0251
(See Page 25 Buyers' Guide)

HOMES AND SANITARIUMS

FATHER D'ONOFRIO'S HOME FOR BOYS 608 N WARREN AV
LUTHER MANOR HOME FOR AGED 3161 DAVENPORT AV
SAINT FRANCIS HOME FOR THE AGED 1407 JANES AV
SAINT VINCENT'S HOME 800 HOWARD ST
SALVATION ARMY EVENTIDE HOME 1021 BURT ST

HOSPITALS AND DISPENSARIES

D V M CENTER VETS HOSPITAL 305 N CENTER RD

SAGINAW GENERAL HOSPITAL
1447 N HARRISON ST
TELEPHONE 753-3411

SAGINAW OSTEOPATHIC HOSPITAL
515 N MICHIGAN AV (48602)
TELEPHONE
PLEASANT 3-7751

SAINT LUKE'S HOSPITAL
705 COOPER ST (48602)
TELEPHONE PLEASANT 5-7721
(See Page 27 Buyers' Guide)

SAINT MARY'S HOSPITAL, 830 S Jefferson Av, Tel 754-2411

HOTEL AND RESTAURANT SUPPLIES AND EQUIPMENT

LEE'S RESTAURANT & BAR EQUIPMENT CO 809 E GENESEE AV
M & B FOUNTAIN & FIXTURE CO 301 N WATER ST
SAGINAW SHOW CASE & SUP CO 311 MACKINAW ST

HOTELS

FORDNEY MOTOR HOTEL
401 COURT ST (48602)
TELEPHONE 793-9333

FRANKLIN HOTEL 111 S FRANKLIN ST

HOTEL BANCROFT
107 S WASHINGTON AV (48607)
TELEPHONE PLEASANT 5-7751

HOTEL FORDNEY INC 401 COURT ST
HOTEL SAGINAW 401 W GENESEE AV
L & M HOTEL 909 LAPEER AV
MARINE HOTEL 224½ S WASHINGTON AV
SCHUCH HOTEL 301 N HAMILTON ST
WASHINGTON HOTEL 112½ S WASHINGTON AV
WESLEY HOTEL 200 N JEFFERSON AV

J. GEO. FISCHER & SONS INC.
WHOLESALE DISTRIBUTORS
ELECTRICAL SUPPLIES — WHOLESALE
See Page 25 Buyers' Guide
2115 Rust Av., East Side
Telephone 752-4181

HARRIS and FISCHER IRON WORKS INC.
Structural Steel
Ornamental Iron
Fabricating and Erecting
1105 S. Water St.
Tel. PLeasant 2-5129

Saginaw PAINT MFG. CO.
MANUFACTURERS - WHOLESALE - RETAIL
Buy At Our Factory and Save
Architectural Industrial Maintenance
Call PLeasant 5-4491
344 W. GENESEE AV.

VALLEY NATIONAL BANK

FURSTENBERG-BRAUN
SAGINAW'S BUILDING MATERIAL CENTER
LUMBER, BUILDING MATERIAL, HOME REMODELING
1764 S. Jefferson Av. "SINCE 1893" PLeasant 2-5101

HANSON COLLECTIONS
RETAIL, COMMERCIAL, PROFESSIONAL
We Buy Accounts
330 S. Washington Av., Hanson Bldg. Tel. 754-6531

INTERNATIONAL UNION UNITED AUTOMOBILE
AEROSPACE AND AGRICULTURAL WORKERS OF
AMERICA REGION 1-D (UAW-AFL-CIO)
Tel. 753-2475
1601 N. 6th Ave. P. O. Box 569 Saginaw, Mich.

HOUSE FURNISHING GOODS — RETAIL

ART SAMPLE FURNITURE CO, 200-04 N Washington Av (48607), Tel 754-7428 (See Page 27 Buyers' Guide)

HOUSE MOVERS AND SHORERS

BAUMGARTNER & SON 1600 S OUTER DR
TERRIAN CONSTRUCTION CO 2014 KOLLEN ST

*HOUSEHOLD APPLIANCES

KIRBY VACUUM CENTER OF TRI-CITY, 2128 Bay St, Tel 799-1141 (See Page 3 Buyers' Guide)

HOUSEHOLD APPLIANCES — DEALERS

NOEY ART APPLIANCE 5650 STATE ST

HOUSEHOLD APPLIANCES — MANUFACTURERS

SAGINAW DISTRIBUTORS INC 1751 E GENESEE AV

HOUSEHOLD APPLIANCES — REPAIRERS

AUTHORIZED APPLIANCE SERVICE 520 GRATIOT AV
KABAT APPLIANCE SERVICE 920 REED ST
SILVERNAIL PAUL R 4040 RANDOLPH ST
SWANTEK HOME APPLIANCE REPAIR 505 CLARK ST

*HOUSEHOLD APPLIANCES — WHOLESALE

FISCHER J GEO & SONS INC, 2115 Rust Av (East Side), Tel 752-4181 (See Page B)

HUCKSTERS

BINASIO PHILLIP C 2538 BENJAMIN ST

ICE CREAM AND FROZEN DESSERTS — DEALERS

ICE CREAM CARTS 307 COURT ST
STACEY DAIRY ISLE 1019 GRATIOT AV

ICE CREAM MANUFACTURERS

BURDEN CO ICE CREAM DIV 1504 CUMBERLAND ST
M & B ICE CREAM CO 301 N WATER ST
MOONEY CREAMERY INC 812 WILLIAMS ST
SWAN ICE CREAM CO 209 N WATER ST

ICE — DEALERS

SAGINAW ICE & COAL CO 300 AMES ST
WINKLER-LUCAS ICE & FUEL CO 1501 PHELON ST

*ILLUSTRATIVE PHOTOGRAPHERS

WIECK DALE-PHOTOGRAPHER, 1901 Court St At Alexander St (48602), Tel 793-1622 (See Page 42 Buyers' Guide)

*INCOME PROPERTIES

McARN GLYNN J REAL ESTATE, 2415 Janes St, Tel PLeasant 4-5164 (See Page 46 Buyers' Guide)

*INDUSTRIAL COATING — TEFLON

MAINE C W & SONS INC, 3360 Elm St (48604), Tel PLeasant 2-8911

*INDUSTRIAL PHOTOGRAPHERS

WIECK DALE-PHOTOGRAPHER, 1901 Court St At Alexander St (48602), Tel 793-1622 (See Page 42 Buyers' Guide)

*INDUSTRIAL SUPPLIES

REICHLE SUPPLY CO
1215 S JEFFERSON AV (48601)
TELEPHONE PLEASANT 5-3431
(See Page 43 Buyers' Guide)

SHIVELY BROS INC, 1916 S Niagara St (48602), Tel 799-4411 (See Page 28 Buyers' Guide)

INDUSTRIAL SUPPLIES — WHOLESALE

GRANDSEN-HALL & CO 3415 JANES AV
SAGINAW SUPPLY CORP 3054 HOLLAND RD

TEAMSTERS, CHAUFFEURS, WAREHOUSEMEN & HELPERS
LOCAL UNION NO. 486
1245 E. Genesee Ave. Tel. PLeasant 5-0516

Rodarte BUILDERS, INC.
HOME BUILDERS
F.H.A. - GI and CONVENTIONAL MORTGAGES LOW DOWN PAYMENTS
3014 PERKINS (48601) TEL. 754-1486

INSPECTION BUREAUS

MICHIGAN INSPECTION BUREAU 234 N WASHINGTON AV RM 301-10

*INSULATING

LECO ENTERPRISES INC, 205 Center St, Tel 752-3462

*INSURANCE — AUTOMOBILE

FERGUSON INSURANCE AGENCY
925 N MICHIGAN AV
TELEPHONE
PLEASANT 3-5471
(See Page 32 Buyers' Guide)

GREMEL HOWARD INSURANCE AGENCY, 2720 Midland Rd (48603), Tel SWift 2-3642 (See Page 32 Buyers' Guide)

RADEWAHN CLARENCE AGENCY, 7261 Gratiot Rd (48603), Tel SWift 2-8787 (See Page 33 Buyers' Guide)

*INSURANCE — CASUALTY

GREMEL HOWARD INSURANCE AGENCY, 2720 Midland Rd (48603) Tel SWift 2-3642 (See Page 32 Buyers' Guide)

SNIDER F R ASSOCIATES, 6400 State Rd, Tel 752-5165 (See Page 33 Buyers' Guide)

*INSURANCE — FIRE

GREMEL HOWARD INSURANCE AGENCY, 2720 Midland Rd (48603), Tel SWift 2-3642 (See Page 32 Buyers' Guide)

SNIDER F R ASSOCIATES, 6400 State Rd, Tel 752-5165 (See Page 33 Buyers' Guide)

WATERS AGENCY INC, 403 Bearinger Bldg 126 N Franklin St, Tel 755-1194 (See Page 33 Buyers' Guide)

*INSURANCE — FIRE AND MARINE

RADEWAHN CLARENCE AGENCY, 7261 Gratiot Rd (48603), Tel SWift 2-8787 (See Page 33 Buyers' Guide)

VAN AUKEN-GRAEBNER-MASON INC, 124 N Michigan Av (48602), Tel 793-9611 (See Page 31 Buyers' Guide)

*INSURANCE — GENERAL

CARMAN-TOFT-BAUM AGENCY
1213 S WASHINGTON AV (48601)
TELEPHONE
PLEASANT 2-5161

DUFF BARNEY AGENCY, 1012 Second National Bank Bldg 121 E Genesee Av (East Side, 48607), Tel 752-8135 (See Page 30 Buyers' Guide)

PRUDENTIAL INSURANCE CO OF AMERICA
418 N MICHIGAN AV (48601)
TELEPHONE 753-3477

SCHEMM GEORGE AGENCY, 306 Tuscola St (48607), Tel PLeasant 2-7133 (See Page Y And Page 29 Buyers' Guide)

SNIDER F R ASSOCIATES, 6400 State Rd, Tel 752-5165 (See Page 33 Buyers' Guide)

*INSURANCE — GROUP

MANUFACTURERS LIFE INSURANCE CO THE
(BRANCH OFFICE) 4855 STATE ST (48603)
TELEPHONE 793-0080
(See Page 30 Buyers' Guide)

WATERS INSURANCE AGENCY, 403 Bearinger Bldg 126 N Franklin St, Tel 755-1194 (See Page 33 Buyers' Guide)

*INSURANCE — HOMEOWNERS

GREMEL HOWARD INSURANCE AGENCY, 2720 Midland Rd (48603), Tel SWift 2-3642 (See Page 32 Buyers' Guide)

*INSURANCE — HOSPITALIZATION

GREMEL HOWARD INSURANCE AGENCY, 2720 Midland Rd (48603) Tel SWift 2-3642 (See Page 32 Buyers' Guide)

*INSURANCE — LIFE

DUFF BARNEY AGENCY, 1012 Second National Bank Bldg 121 E Genesee Av (East Side, 48607), Tel 752-8135 (See Page 30 Buyers' Guide)

GREAT-WEST LIFE ASSURANCE CO
SAGINAW OFFICE PLAZA
4855 STATE ST (48603)
TELEPHONE
793-3480
(See Page 32 Buyers' Guide)

LEIDLEIN G J INSURANCE AGENCY INC, 103 Bearinger Bldg 132 N Franklin St (48607), Tel 752-6106 (See Page 33 Buyers' Guide)

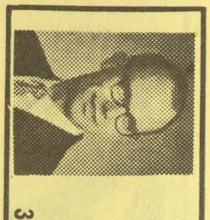
IVAN FOERSTER
GENERAL CONTRACTOR — BUILDER
Residential — Commercial
HOMES — REMODELING — SWIMMING POOLS
Designing — Free Estimates
314 N. Hamilton Tel. 792-9649

J & B CAR WASH
HAND CAR WASH
Waxing • Cleanest Wash In Town • Engine Cleaning
709 N. JEFFERSON 755-9828

VALLEY NATIONAL BANK

R. C. HENDRICK & SON INC.
BUILDERS — Established 1876 — CONTRACTORS
427 ATWATER — Main Office — Yard — Warehouses — PHONE PLeasant 5-8116

BENJAMIN J. MARXER
Realtor
Appraiser
Expert Sales Staff
755-7763
519½ Lapeer Ave.

*INSURANCE—LIFE—CONTD

MANUFACTURERS LIFE INSURANCE CO THE
(BRANCH OFFICE)
4855 STATE ST (48603)
TELEPHONE
793-0080
(See Page 30 Buyers' Guide)

MUTUAL OF OMAHA INSURANCE COMPANY (BAY CITY DIV), 1201 S Euclid St (Bay City, 48706), Tel 684-4300
OHIO NATIONAL LIFE INSURANCE CO THE, Ohio National Bldg 1135 E Genesee Av (48607), Tel PLeasant 2-3136 (See Page 31 Buyers' Guide)
WATERS INSURANCE AGENCY, 403 Bearinger Bldg 126 N Franklin St, Tel 755-1194 (See Page 33 Buyers' Guide)

*INSURANCE — SURETY BONDS

LEIDLEIN G J INSURANCE AGENCY INC, 103 Bearinger Bldg 132 N Franklin St (48607), Tel 752-6106 (See Page 33 Buyers' Guide)
VAN AUKEN-GRAEBNER-MASON INC, 124 N Michigan Av (48602), Tel 793-9611 (See Page 31 Buyers' Guide)

*INSURANCE ADJUSTERS

CRAWFORD & COMPANY, 5090 State St, Suite 2 (48603), Tel 793-6890

INSURANCE ADJUSTORS

CRAWFORD & CO 5090 STATE ST
GENERAL ADJUSTMENT BUREAU INC 1232 N MICHIGAN AV RM 101
MICHIGAN ADJUSTMENT CO INC 1982 HEMMETER RD
MICHIGAN CLAIM SERVICE INC 1731 N MICHIGAN AV
UNDERWRITERS ADJUSTING CO 2115 BAY ST
WOODWARD N S CO 529 W GENESEE AV

*INSURANCE AGENCIES

DUFF BARNEY AGENCY (General), 1012 Second National Bank Bldg 121 E Genesee Av (East Side, 48607), Tel 752-8135 (See Page 30 Buyers' Guide)

GREMEL HOWARD INSURANCE AGENCY, 2720 Midland Rd (48603) Tel SWift 2-3642 (See Page 32 Buyers' Guide)
SPARLING J M CO, 1314 Hemmeter Rd (48603), Tel 799-6070

ZOELLER & SPEAR AGENCY
803 LAPEER AV
TELEPHONE PLEASANT 3-3151

INSURANCE AGENTS

AARON CARL E AGENCY 3614 DAVENPORT AV
ABBE KEN AGCY INC 2115 BAY ST
ALDERTON WILLS & WEISS INS AGENCY 114 S MICHIGAN AV RM 12
BASKINS INS AGCY 1510 E GENESEE AV
BEIRD O E & ASSOCIATES INC 2090 ANDERSON RD
BOURDOW INS SERV & REAL EST 426 N MICHIGAN AV

BRADY, SCHIRMER & CO
1000 SECOND NATIONAL BANK BLDG
TELEPHONE 755-8105
(See Page 32 Buyers' Guide)

BRENNAN ALFRED S, 1135 E Genesee Av (48607), Tel PLeasant 2-3136 (See Page 31 Buyers' Guide)
BROGGER A F INSURANCE AGENCY 121 E GENESEE AV RM 403
CARMAN TOFT BAUM AGENCY 1213 S WASHINGTON AV
CASUALTY ENGINEERING SERVICES 1909 HANCHETT ST
DAVIS INSURANCE AGENCY 1015 WILLIAMS ST
DRAPER INSURANCE AGENCY 102 N WASHINGTON AV RM 408
DUCLOS ROBERT AGENCY (General) 2621 State St At Bay St (West Side, 48602), Tel SWift 2-9121

DUFF BARNEY AGENCY (General), 1012 Second National Bank Bldg 121 E Genesee Av (East Side, 48607), Tel 752-8135 (See Page 30 Buyers' Guide)

FERGUSON INSURANCE AGENCY 925 N MICHIGAN AV
FIRCHAU AGENCY INC 126 N FRANKLIN ST RM 411
FROST BLANCHET & CO 412 W GENESEE AV
GREMEL MARTIN E AGENCY 3441 COURT ST
HARDEN AGENCY INC, 301 Eddy Bldg 102 N Washington Av (48607), Tel 753-5467
IRISH A W & ASSOCIATES 1600 N MICHIGAN AV RM 500
JOHNSON D W AGCY 1215 GRATIOT AV
LAESCH INSURANCE AGENCY 112 S JEFFERSON AV RM 203
LEIDLEIN G J INSURANCE AGENCY INC (General), 103 Bearinger Bldg 132 N Franklin St (48607), Tel 752-6106 (See Page 33 Buyers' Guide)
LEIDLEIN G J INS AGENCY INC 126 N FRANKLIN ST RM 103
LEVI-SPADAFORE INSURANCE AGENCY 2620 S WASHINGTON AV
MC KINLEY INSURANCE AGENCY 112 S JEFFERSON AV RM 306

MEYER EDWARD & SON INC
422 HANCOCK ST (48602)
TELEPHONE 793-9711

THE MANUFACTURERS LIFE INSURANCE CO.
COMPLETE GROUP LIFE AND PENSION SERVICE
4855 STATE TEL. 793-0080

Brady, Schirmer & Company
AGENTS
THE HARTFORD INSURANCE GROUP
1000 Second National Bank Bldg. Phone 755-8105

INSURANCE AGENTS—CONTD

NEUENDORF-BAUMGARTEN AGENCY INC
(GENERAL)
1206 SECOND NATIONAL BANK BLDG
121 E GENESEE AV
TELEPHONE 754-6509

O'BRIEN INS AGCY 6400 STATE ST

OSTLER FRED E AGENCY 126 N FRANKLIN ST RM 607-08

PASKIEWICZ FRANK J AGENCY 2305 S JEFFERSON AV

PHOENIX AGENCY INC, 4055 State St At Glendale St (48603), Tel 793-4121

POLASKY INSURANCE AGENCY 1730 N MICHIGAN AV

RANCE INSURANCE AGENCY 2515 E GENESEE AV

RAYMOND C A INSURANCE AGENCY
1000 BROCKWAY ST (48602)
TELEPHONE 755-8145

RESSEGUIE CLAUDE B INS AGCY 709 S MICHIGAN AV

SAGINAW INSURANCE AGENCY 19 MARYJANE CT

SAMSON WAYNE E 3330 LIVINGSTON DR

SCHEMM GEORGE AGENCY (General) 306 Tuscola St (48607), Tel PLeasant 2-7133 (See Page Y And Page 29 Buyers' Guide)

SCHEMM GEORGE AGCY 126 N FRANKLIN ST RM 105

SCHULZ B C AGENCY, 417 Bearinger Bldg 126 N Franklin St (East Side, 48607), Tel 753-4541

SEIDEL CONRAD D, 2027 N Bond St At State St (48602), Tel 754-1091

SNIDER F R ASSOCIATES 6400 STATE ST

STOLZ INS AGCY 1822 E GENESEE AV

VAN AUKEN-GRAEBNER-MASON INC, (General), 124 N Michigan Av (48602), Tel 793-9611 (See Page 31 Buyers' Guide)

WATERS AGENCY INC, 403 Bearinger Bldg 126 N Franklin St, Tel 755-1194 (See Page 33 Buyers' Guide)

WHEELER INSURANCE AGENCY INC, 202 Chamber Of Commerce Bldg 234 N Washington Av (48607), Tel PLeasant 2-9363

WHITE CARY P 1517 COURT ST

YORK INSURANCE AGENCY 2975 EDDY ST (C)

ZOELLER & SPEAR AGENCY 803 LAPEER AV

INSURANCE BROKERS

HARDEN AGENCY INC, 301 Eddy Bldg 102 N Washington Av (48607), Tel 753-5467

INSURANCE COMPANIES

AETNA LIFE & CASUALTY CO (Life Division), 320 S Washington Av (48607), Tel 754-7481

AETNA LIFE & CASUALTY COMPANY (CASUALTY DIV) 320 S WASHINGTON AV

AID ASSOCIATION FOR LUTHERANS 1825 BAY ST

ALLSTATE INSURANCE (CLAIMS) 5801 STATE ST

ALLSTATE INSURANCE (SALES) 5801 STATE ST

AMERICAN COMMUNITY MUTUAL INSURANCE CO 126 N FRANKLIN ST RM 412

AMERICAN PRESIDENTS LIFE INS CO 925 N MICHIGAN AV

AMERICAN ROAD INSURANCE CO 433 S FRANKLIN ST

AMERICAN STATES INSURANCE CO 5090 STATE ST

AUTO OWNERS INSURANCE CO 3144 DAVENPORT AV

BLUE CROSS & BLUE SHIELD OF MICHIGAN 3162 DAVENPORT AV

COMMERCIAL UNION INSURANCE 107 HAYDEN ST

COMMUNITY HOSPITAL SERVICE 234 N WASHINGTON AV

CONTINENTAL CASUALTY CO 2111 N BOND ST

DETROIT AUTOMOBILE INTER-INS EXCHANGE 3210 DAVENPORT AV

DETROIT MUTUAL INS CO 2615 E GENESEE AV

EMMCO INSURANCE CO 1216 E GENESEE AV

EMPLOYERS GROUP OF INSURANCE COMPANIES 4855 STATE ST

EQUIT LIFE ASSUR (CASH OFC) 212 E GENESEE AV RM 1107

EQUITABLE LIFE ASSURANCE SOCIETY OF THE UNITED STATES
1112 SECOND NATIONAL BANK BLDG
121 E GENESEE AV (48607)
TELEPHONE 753-6421

EQUITABLE LIFE ASSURANCE SOCIETY OF THE US 121 E GENESEE AV RM 709

EQUITABLE LIFE ASSURANCE SOC OF THE U S (DIST OFC) 121 E GENESEE AV RM 1210

EQUITY FUNDING 5226 STATE ST

FARMERS INSURANCE GROUP, 3144 Davenport Av (48602), Tel 793-7325

FIREMAN'S FUND AMERICAN INS CO'S 4855 STATE ST

FRANKENMUTH MUTUAL INSURANCE CO
FRANKENMUTH, MICH
TELEPHONE 652-6121

FRANKLIN LIFE INSURANCE CO 126 N WASHINGTON AV RM 13

GREAT AMERICAN INSURANCE CO 124 S JEFFERSON AV RM 405

BARNEY DUFF AGENCY
Insurance
•
1012 Second National Bank Bldg.
•
Phone 752-8135

REAL ESTATE — INSURANCE
CLARENCE RADEWAHN
Realtor
7261 Gratiot Road
Phone SW 2-8787
Residence Phone SW 2-4392

RALPH J. MAHAR -- CONTRACTOR
INSURANCE CLAIMS, REPAIR WORK
PAINTING — REMODELING — CARPENTRY — ROOFING
2736 S. 23d *(See Page 14 Buyers' Guide)* **Tel. PLeasant 2-1805**

Saginaw Savings AND LOAN ASSOCIATION
219 S. Michigan Ave.
4815 State Rd.
ALMA OFFICE—211 W. Center
GRATIOT RD. OFFICE—5145 Gratiot Rd.
FRANKENMUTH OFFICE—111 N. Main
80 YEARS OF EXPERIENCE IN THRIFT AND HOME FINANCING SERVICE
Tel. 793-9600
Tel. SWift 2-8701
Tel. HObart 3-2156
Tel. SWift 3-49 4
Tel. 652-6181

★ BEST ★ BUY
BOB BEETS And Associates

ROBERT W. BEETS Broker
WE TRADE
SELL
BUY
BUILD and APPRAISE
REAL ESTATE
RENTALS
PROPERTY Management
LAND CONTRACTS
1410 PHELON
TEL. PLeasant 4-4421
(See Page 44 Buyers' Guide)

INSURANCE COMPANIES—CONTD

GREAT-WEST LIFE ASSURANCE CO
SAGINAW OFFICE PLAZA
4855 STATE ST (48603)
TELEPHONE
793-3480
(See Page 32 Buyers' Guide)

GREAT WEST LIFE ASSURANCE CO 3434 DAVENPORT AV
HANCOCK JOHN MUTUAL LIFE INS CO 2120 BAY ST
HARTFORD INSURANCE GROUP 121 E GENESEE AV
JOHN HANCOCK INSURANCE CO 1982 HEMMETER RD
LEAGUE LIFE INSURANCE CO 1600 N MICHIGAN AV RM 208
LIFE INSURANCE CO OF VIRGINIA 126 N FRANKLIN ST RM 614-17

MANUFACTURERS LIFE INSURANCE CO THE
(BRANCH OFFICE)
4855 STATE ST (48603)
TELEPHONE 793-0080
(See Page 30 Buyers' Guide)

METROPOLITAN LIFE INSURANCE CO 3049 DAVENPORT AV
MICHIGAN MILLER'S MUTUAL INSURANCE CO 107 HAYDEN ST RM 201
MICHIGAN MUTUAL LIABILITY CO 234 N WASHINGTON AV RM 100-02
MONARCH LIFE INS CO 1219 N MICHIGAN AV
MONUMENTAL LIFE INSURANCE CO 1982 HEMMETER RD
MUTUAL BENEFIT LIFE INSURANCE CO OF NEWARK, NEW JERSEY, 1232 N Michigan Av (West Side), Tel PLeasant 5-4434
NEW YORK LIFE INSURANCE CO, 4815 State St (48605), Tel SWift 2-9681
NORTHWESTERN MUTUAL LIFE INSURANCE CO 1709 N MICHIGAN AV
NORTHWESTERN NATIONAL LIFE INSURANCE CO 1109 COURT ST
OHIO NATIONAL LIFE INSURANCE CO THE, Ohio National Bldg 1135 E Genesee Av (48607), Tel PLeasant 2-3136 (See Page 31 Buyers' Guide)
PENN MUTUAL LIFE INSURANCE CO 1600 N MICHIGAN AV RM 415
PEOPLES HOME LIFE INSURANCE CO 120 N MICHIGAN AV RM 305
PRUDENTIAL INS CO OF AM 418 N MICHIGAN AV
PRUDENTIAL INS CO OF AM 2125 MARSHALL CT
ROYAL-GLOBE INSURANCE CO 102 N WASHINGTON AV RM 610
SAFECO INSURANCE CO 529 SAG GERIATRICS
SENTRY INS CO 4855 STATE ST
SNIDER F R ASSOCIATES, 6400 State Rd, Tel 752-5165 (See Page 33 Buyers' Guide)
STATE FARM INS CO 2725 STATE ST
STATE FARM INSURANCE CO 1244 N MICHIGAN AV
STATE FARM INSURANCE 1982 HEMMETER RD
STATE FARM INSURANCE CO 1813 COURT ST
STATE FARM INSURANCE CO (BR) 708 S WASHINGTON AV
STATE FARM MUT AUTO INS CO 4855 STATE ST
STATE FARM MUTUAL INS CO (CLAIMS OFC) 5090 STATE ST
SUN LIFE ASSURANCE CO OF CANADA 102 N WASHINGTON AV RM 607
TRAVELERS INSURANCE CO THE 1600 N MICHIGAN AV RM 400
UNION MUTUAL LIFE INSURANCE CO OF PORTLAND MAINE 1600 N MICHIGAN AV RM 500
UNITED COMMERCIAL TRAVELERS OF AMERICA 2203 N MICHIGAN AV
UNITED INSURANCE CO OF AMERICA 126 N FRANKLIN ST RM 203
WEADOCK JAMES T & THOMAS J REALTOR-INSUROR, 1808 N Michigan Av (West Side), Tel PLeasant 5-7766
WESTERN INSURANCE COMPANIES (CLAIMS DEPT) 5090 STATE ST
WESTERN & SOUTHERN LIFE INS 4646 STATE ST

*INTERIOR DECORATING

MEYER ADAMS & SONS, 3216 Bay Rd (48603), Tel SWift 2-8101 (See Page 42 Buyers' Guide)

INTERIOR DECORATORS

FABRIC ROOM 5777 STATE ST
GODFREY ANN M 324 S ELM ST
SAGINAW'S LITTLE SHOP 255 N CENTER RD
YARLING BERT L 2711 HAZELWOOD AV

*INTERIOR DESIGNERS

FEIGE HENRY & SON
511-513 E GENESEE AV
TELEPHONE 753-1456

SAGINAW'S LITTLE SHOP, 255 N Center Rd (48603), Tel 793-8510

INVESTIGATORS

SECURITY ASSOCIATES 2028 NEWBERRY ST

VALLEY NATIONAL BANK
VALLEY NATIONAL BANK
Friendly Complete Banking Service
Parking for Over 2,000 Cars
4550 STATE at HEMMETER
TEL. SWift 2-8754

READY MIXED CONCRETE
CARROLLTON CONCRETE MIX, Inc.
PLANT – 753-7737
Carrollton Paving Co. and Carrollton Concrete Mix Office
2924 CARROLLTON RD. (WEST SIDE) TEL. 752-7139

INVESTMENT COMPANIES
(See Also Brokers — Stocks And Bonds)

DONOVAN GILBERT & CO 1716 COURT ST
KENOWER MAC ARTHUR & CO (INVESTMENT BROKERS) 126 N FRANKLIN ST RM 102
MIDWEST INVESTMENT CO 420 HANCOCK ST
ROBERTSON INVESTMENT CO 227 N FRANKLIN ST

INVESTMENT SECURITIES — DEALERS

CONTINENTAL SECURITIES CO 107 HAYDEN ST
DAILEY WINTHROP E JR 1600 N MICHIGAN AV RM 303

IRON AND STEEL WORK

HARRIS & FISCHER IRON WORKS INC, 1105 S Water St (48605), Tel PLeasant 2-5129 (See Right Side Lines)
LEE IRON WORKS INC 4055 STATE ST

JANITORS' SUPPLIES

BIXBY SUP CO 407 N MASON ST
CARMICHAEL BILL JANITOR SUPPLY 112 N WARREN AV
FLOR-KAIRE 2311 PATTON ST
G M MAINTENANCE SUPPLY CO 2329 N MICHIGAN AV
MC CORKLE JAN SUP 116 N HAMILTON ST
MODERN SANITATION CO 2135 BRENNER ST
SCHMIDT O J AMWAY DISTR 2200 WEISS ST

JEWELERS — RETAIL

BAUER'S JEWELRY 127 N FRANKLIN ST
BILLMEIER JEWELER 417 E GENESEE AV
GRAY H DEAN JWLRY 700 GRATIOT AV
GREENEURG JULES JEWELERS 202 E GENESEE AV
HAGERL'S JEWELRY 122 S MICHIGAN AV
KEN'S JEWELRY 228 S WASHINGTON AV

LE ROY'S JEWELRY
FORT SAGINAW MALL (48601)
TELEPHONE 754-3051
(See Page 34 Buyers' Guide)

LE ROY'S JEWELRY 3355 HOLLAND RD
MYER BROS 111 S JEFFERSON AV
NUECHTERLEIN'S JEWELRY, 114 N Michigan Av (48602), Tel 793-8038
PERIORD V A JEWELRY 1201 S WASHINGTON AV
SALLE JEWELERS 300 E GENESEE AV
SCHIRMER J A & SONS 214 E GENESEE AV
STOFFEL EDWIN C 607 S CAROLINA ST
ZALE'S JEWELRY CO 201 E GENESEE AV

JUNK DEALERS

CLINKSTON B & SONS INC 1415 S 15TH ST
LENICK E & CO 1800 SALT ST
NOVER MORRIS IRON CO INC 835 N WASHINGTON AV
POTTERY JOHN P 3307 NORTH ST
RIFKIN SCRAP IRON & METAL CO 1445 N NIAGARA ST

KINDERGARTENS
(See Also Schools And Colleges)

SAINT HELEN'S KINDERGARTEN 2337 N CHARLES ST

KITCHEN CABINETS AND EQUIPMENT

BERG D R CO 1724 STATE ST
FIRCHAU'S KITCHEN CENTER 128 S WASHINGTON AV

KNIT GOODS — RETAIL

PINK POODLE KNIT SHOP 420 COURT ST

LABOR RELATIONS COUNSELORS

GROVER MERLE W 1600 N MICHIGAN AV RM 302
WORRALL JOSEPH R 2962 ARLINGTON DR

LABORATORIES

CENTRAL LABORATORY OF SAGINAW 1100 S Washington Av, Tel 752-4109
MICHIGAN SUGAR RESEARCH LABORATORY 320 SUGAR ST (C)
PROFESSIONAL LABORATORY SERVICE 1514 N MICHIGAN AV

*LAND CONTRACTS

BEETS BOB AND ASSOCIATES
1410 PHELON ST
TELEPHONE PLEASANT 4-4421
(See Page 44 Buyers' Guide)

LANDSCAPE ARCHITECTS

REDFERN HOWARD V 1711 COURT ST

LANDSCAPE GARDENERS

CALLAS GEO N 2280 BAY ST
CASS RIVER NURSERIES, 4244 Williamson Rd (48601), Tel PLeasant 4-8340 (See Page 40 Buyers' Guide)
HEINZ EDW J TREE & LANDSCAPE SERVICE 5705 STATE ST
NORTHERN NURSERY 814 GROVE ST
ROYAL LANDSCAPING 3380 SHATTUCK RD
SAGINAW LANDSCAPE SERV 200 FLORENCE ST
VALLEY NURSERY 6245 STATE ST

GRANT GROCER CO.
QUICK FROZEN FOODS • RESTAURANT SUPPLIES
2700 PERKINS ST. PHONE PL 2-3161

REITZ FUNERAL HOME
"One of Saginaw's Oldest and Reliable"
1026 E. Genesee Ave. Phone PLeasant 2-7911

VALLEY NATIONAL BANK

STEVENS MOVING & STORAGE
WORLD-WIDE SERVICE
121 S. NIAGARA
"ON THE DRIVE SINCE 05"
TEL. 793-8000

DUNCAN McKEE
REALTOR
MULTIPLE LISTING MEMBER
Specializing in
Residential and Investment Properties
Land Contracts
PHONE 755-0556

LANDSCAPE GARDENERS—CONTD

VEITENGRUBER GUSTAVE 1449 PASSOLT ST

LAUNDRIES

PERKINS CURTAIN & DRAPERY LNDRY 916 GRATIOT AV
ROBERTSON'S INC 227 N FRANKLIN ST
ROBERTSON'S INC (BR) 217 JOHNSON ST
ROBERTSON'S INC (BR) 402 N MICHIGAN AV
ROBERTSON'S INC (BR) 3405 E GENESEE AV

LAUNDRIES — SELF SERVE

CARROLLTON BRITE & CLEAN COIN LAUNDRY 3625 CARROLLTON RD (C)
DIXIE GIANT WASH & DRY CLEANING 3593 DIXIE HWY
DU-WHITE LAUNDER IT 1126 N WASHINGTON AV
EASY WASH 807 HOYT AV
ECON-O-WASH 1211 COURT ST
ECON-O-WASH LAUNDRY 1225 N 6TH AV
GIANT WASH 1122 STATE ST
GIANT WASH-O-MATIC 2320 WEBBER ST
GREEN ACRES GIANT WASH & DRY CLN 4580 STATE ST
HINTE LAUNDERETTE 110 S WEADOCK AV
JANES STREET LAUNDROMAT 1700 JANES AV
KOLLETH POLY CLEAN 3089 JANES AV
LAUNDROMAT 3232 SHERIDAN AV
MILLIE'S SPEEDY WASH 2303 E GENESEE AV
MR SUDS LAUNDROMAT 3860 DIXIE HWY
MR SUDS WASH & DRY CLEAN 1215 E GENESEE AV
O'ROURKE NORGE VILLAGE 2121 WARWICK ST
PERE MARQUETTE GIANT COIN LAUNDRY 276 W GENESEE AV
QUICK CLEAN SELF SERV LNDRY 624 POTTER ST
ROUND THE CLOCK LAUNDERETTE 2604 STATE ST
SAGINAW POLY CLEAN 513 W GENESEE AV
SHATTUCK COIN OPERATED LAUNDROMAT 510 SHATTUCK RD (C TWP)
SOUTH MICHIGAN LAUNDROMAT 2346 S MICHIGAN AV
SOUTH MICHIGAN LAUNDRYMAT 2011 S MICHIGAN AV
SOUTH WASHINGTON LAUNDROMAT 502 S WASHINGTON AV
U LAUNDER-ETTE 2607 S WASHINGTON AV
WASHBASKET QUICK CLEAN LAUNDRIES 516 GRATIOT AV

LAUNDRY SUPPLIES AND EQUIPMENT MANUFACTURERS

IDEAL MANUFACTURING CO 3012 OWEN ST

LAWN MOWER REPAIRERS

T & D LAWNMOWER REPAIR 3050 SHATTUCK RD

LAWYERS

ALEXANDER KERRY D 913 N MICHIGAN AV
ANAGNOST CHRIST A 2723 STATE ST
BAILLIE THOS G 126 N FRANKLIN ST RM 601
BAUER SMITH BOVILL & JOSEPH 3434 DAVENPORT AV
BLACK MAURICE LAW OFFICES 2414 S WASHINGTON AV
BRAUN, KENDRICK, FINKBEINER SCHAFER & MURPHY
8TH FLOOR SECOND NATIONAL BANK BLDG
121 E GENESEE AV (48607)
TELEPHONE 753-3461
BRIGHT LE FEVRE & MATUREN 1514 COURT ST
BRISBOIS JAMES A 608 S MICHIGAN AV
BULLINGER MICHL J 1413 N 18TH ST
BURNS JEROME 2737 DAVENPORT AV
BURNS THOS M 2737 DAVENPORT AV
CALLISON DONALD R 1016 N MICHIGAN AV
CARL LARRY C 5090 STATE ST
CARTWRIGHT JAMES E 1600 N MICHIGAN AV RM 402
CHAKLAS ROBERT
5090 STATE ST (48603)
TELEPHONE 793-7220
CICINELLI PETER F 913 N MICHIGAN AV
CLARK DANL E 124 S JEFFERSON AV RM 502
CLINE DONALD E 126 N FRANKLIN ST RM 505
COLE KENNETH W 715 COURT ST
COLLINS JAMES M 2723 STATE ST
COLLISON CHARLES C 126 N FRANKLIN ST RM 514
COOK, NASH DEIBEL & BORRELLO
1201 SECOND NATIONAL BANK BLDG
121 E GENESEE AV (48607)
TELEPHONE
PLEASANT 3-0491
CRANE, KESSEL & CRANE
702 SECOND NATIONAL BANK BLDG
121 E GENESEE AV (48607)
TELEPHONE PLEASANT 2-2159
CURRIE JOHN D 121 E GENESEE AV RM 602
CURRY & CURRY
1006 SECOND NATIONAL BANK BLDG
121 E GENESEE AV (48607)
TELEPHONE PLEASANT 4-0203
DANIN GERALD G 126 N FRANKLIN ST RM 607
DAVIDSON JOHN
5090 STATE ST (48603)
TELEPHONE 793-7220
DAY RCBT R 802 COURT ST
DE GESERO ROY 633 S WASHINGTON AV
DEMING ROGER A 815 COURT ST
DILLON WM F 604 S JEFFERSON AV
DOOZAN CARL W 827 N MICHIGAN AV
DOOZAN SCORSONE & TROGAN 827 N MICHIGAN AV
EATON DERRICK C 715 COURT ST
EGLOFF HAROLD J 126 N FRANKLIN ST RM 514
EGLOFF MAINOLFI TAYLOR MC GRAW & COLLISON 126 N FRANKLIN ST RM 514
FEWLASS & POLZIN 402 COURT ST
FOX STUART E 2604 W GENESEE AV
FRIED BERNARD M 126 N FRANKLIN ST RM 401

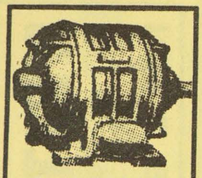
IMPERIAL MOTORS
THE HENRY ELECTRIC CO.
Electric Motors
New, Rebuilt and Repairing
PHONE 754-1421
1716 S. Jefferson Ave.

The Catholic Weekly
Authorized Diocesan Newspaper for the Dioceses of Saginaw and Lansing, covering 31 Counties
COMBINED CIRCULATION 54,500
1520 Court St. P.O. Box 1405 Tel. 793-7661

LAWYERS—CONTD
FUSS FLOYD T 2720 COURT ST
GAGE WILLIAM GLOVER
1821 N MICHIGAN AV (WEST SIDE)
TELEPHONE PLEASANT 3-9778
GAREY JOHN T 121 E GENESEE AV RM 702
GILBERT DONALD W 715 COURT ST
GILBERT EATON & LEAK 715 COURT ST
GINSTER WM J 114 S MICHIGAN AV RM 4
HARRIGAN JOHN F 913 N MICHIGAN AV
HARRISON FAYE 714 S MICHIGAN AV
HART IRVING M 111 S FAYETTE ST
HEDBERG HENRI A 604 S JEFFERSON AV
HEILMAN FERDINAND O 126 N FRANKLIN ST RM 505
HEILMAN, PURCELL, TUNISON & CLINE
505 BEARINGER BLDG
126 N FRANKLIN ST (48607)
TELEPHONE 755-4481
HOGAN & KOSTOFF 126 N FRANKLIN ST RM 502
HUMPHREYS BOBBY J 124 S JEFFERSON AV RM 502
JONES MERRITT R 715 COURT ST
JUNGERHELD WILLIAM E
5090 STATE ST (48603)
TELEPHONE 793-7220
KERR JACK E 602 CASS ST
KERR & STROEBEL 602 CASS ST
KOEPKE EDWIN W 126 N FRANKLIN ST RM 604
KOEPKE & KOEPKE 126 N FRANKLIN ST RM 604-05
KOEPKE WM S II 126 N FRANKLIN ST RM 604
KOTTNAUER JOHN F 121 E GENESEE AV RM 704
LAMSON MAURICE W 124 S JEFFERSON AV RM 502
LEAK KEITH L 715 COURT ST
MAC KENZIE JOHN D 126 N FRANKLIN ST RM 419
MAHLBERG MARK T 223 S JEFFERSON AV RM 18
MAINOLFI JOSEPH J 126 N FRANKLIN ST
MAJOROS THEMISTOCLES L 913 N MICHIGAN AV
MARSH & POSTON 1515 E GENESEE AV
MARTI GEO W 1413 N 18TH ST
MARTIN FRED JR 803 COURT ST
MARTIN HAROLD W 803 COURT ST
MARTIN & MARTIN
803 COURT ST (48602)
TELEPHONE 793-9180
MARTIN WALTER 803 COURT ST
MC DONALD GARY R 1016 N MICHIGAN AV
MC DONALD JOSEPH R 1016 N MICHIGAN AV
MC GRAW JOHN W 126 N FRANKLIN ST
MELLINGER & MAHLBERG 223 S JEFFERSON AV RM 18
MOSKAL MC DONALD MC DONALD & CALLISON 1016 N MICHIGAN AV
MOSKAL ROBT J 1016 N MICHIGAN AV
MOSSNER EUG D 913 N MICHIGAN AV
MURPHY & HEDBERG, 604 S JEFFERSON AV (48607), TELS PLEASANT 3-1636 AND PLEASANT 3-3321
MURPHY JOHN P JR 604 S JEFFERSON AV
MYER ALF F 111½ S JEFFERSON AV
NAEGELY HENRY E 120 N MICHIGAN AV RM 306
NEBERLE AUGUST J 2600 CARROLLTON ST
OTTO BRUCE E 3144 DAVENPORT AV
OTTO GILBERT G 3144 DAVENPORT AV
OTTO HERBERT A 3144 DAVENPORT AV
OTTO HOWARD S 3144 DAVENPORT AV
OTTO & OTTO 3144 DAVENPORT AV
PERKINS MAURICE C 126 N FRANKLIN ST RM 601
PETERSEN ARTH L 3604 DAVENPORT AV
PICARD JOHN A 126 N FRANKLIN ST RM 501
POLASKY-MEISEL & NOVAK 1726 N MICHIGAN AV
PURCELL JOHN P 126 N FRANKLIN ST RM 505
PURCELL MILES J 126 N FRANKLIN ST RM 505
REESE EMMANUEL B 120 N MICHIGAN AV RM 208-10
REINERT ALBERT C 1600 N MICHIGAN AV RM 503
RORKE MARGT C 221 S WASHINGTON AV
ROUSSEAU GERALD B 406 HANCOCK ST
SCHMID ALLAN C 608 S MICHIGAN AV
SCORSCNE JOSEPH L 121 E GENESEE AV RM 607
SCORSONE VINCENT A 827 N MICHIGAN AV
SHULTZ BENJ M 604 S JEFFERSON AV
SLAGGERT ARTH J 1809 BRO-MOR ST
SMITH, BROOKER, HARVEY & COOK
3057 DAVENPORT AV
TELEPHONE 799-1891
STANTON, DAVIDSON & CARL
5090 STATE ST (48603)
TELEPHONE 793-7220
STROEBEL ROBT J 602 CASS ST
STURTZ PHILLIP R 608 S MICHIGAN AV
SUFFETY HAMED W 2604 W GENESEE AV
TARACHAS ACHILLES J 2737 DAVENPORT AV
TAYLOR RALPH B 126 N FRANKLIN ST
THICK GEO E 114 S MICHIGAN AV RM 7
TROESTER EDMUND M 216 N FRANKLIN ST
TROESTER JOHN W 630 SHERIDAN AV
TROGAN ANGELO E 827 N MICHIGAN AV
TROGAN JOSEPH J 904 S MICHIGAN AV
TUNISON GEO M 126 N FRANKLIN ST RM 505
VAN BENSCHOTEN DUANE S 1121 N MICHIGAN AV
VAN BENSCHOTEN HARVEY E 1121 N MICHIGAN AV
VAN BENSCHOTEN MAURICE L 1121 N MICHIGAN AV
VAN BENSCHOTEN & VAN BENSCHOTEN
1121 N MICHIGAN AV
TELEPHONE PLEASANT 4-6567
VARGAS FRANK R 1600 N MICHIGAN AV RM 105
WALKER HARVEY D 126 N FRANKLIN ST RM 306
WEADOCK & MONTGOMERY 126 N FRANKLIN ST RM 302
WILSON MARSHALL L 815 COURT ST
WILSON OEMING 815 COURT ST
WOLF JOHN W JR 126 N FRANKLIN ST RM 306
WOLF, WALKER, STENGLEIN & TROESTER
306 BEARINGER BLDG
126 N FRANKLIN ST (EAST SIDE, 48607)
TELEPHONE 755-6535
ZSCHOERNER FRED L 126 N FRANKLIN ST RM 208

GREAT-WEST LIFE ASSURANCE CO.
DONALD W. BLAESSER, Mgr.
4855 State Tel. 793-3480

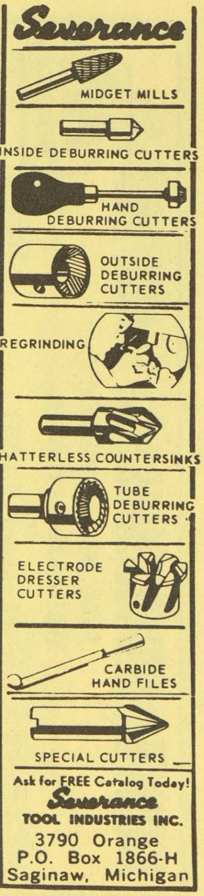

VALLEY NATIONAL BANK

THE J. W. IPPEL CO. Dry Goods
ESTABLISHED 1891
PHONE 793-8620

W. J. POLZIN DRAPERIES
DRAPERIES ★ CURTAINS ★ SLIP COVER MATERIALS
Hours 9:00 A.M. to 5:00 P.M. Daily — Closed Saturdays
1310 N. Michigan Av. Phone PLeasant 5-1733

JOHN H. NICKODEMUS & SONS, Inc.
MARATHON
FUEL OIL & GASOLINE
3161 CARROLLTON RD.
TEL. PLeasant 5-0551

LEATHER GOODS — RETAIL

LIEBERMANN TRUNK CO OF SAGINAW INC 415 E GENESEE AV
SAGINAW LEATHER SUPPLY CO 212 N JEFFERSON AV

LETTER SHOPS

DANKERS RAY MAIL ADV MARKETING 1540 EMILY ST
HAWKINS LETTER SERVICE 1840 N MICHIGAN AV RM 5

LIBRARIES

(See Also Reading Rooms)

BUTMAN-FISH MEMORIAL LIBRARY 123 N HARRISON ST

CITY DIRECTORY LIBRARY
GREATER SAGINAW CHAMBER OF COMMERCE
234 N WASHINGTON AV, R200
TELEPHONE PLEASANT 2-7161

CITY PUBLIC LIBRARY 505 JANES AV
HOME REFERENCE LIBRARY 107 N FRANKLIN ST RM 241
HOYT PUB LIBRARY 505 JANES AV
MICHIGAN ADULT BOOK STORE & LIBRARY 122 S WASHINGTON AV
SAGINAW AREA LIBRARY SYSTEM (COUNTY SERV DIV HQ) 2808 S JEFFERSON AV

SAGINAW PUBLIC LIBRARIES, Hoyt Library 505 Janes Av (48606), Tel PLeasant 4-6541, Butman-Fish-Memorial Library, Cor N Harrison St And Hancock St, Tel 793-7971, Claytor Branch 1415 N 12th St, Tel PLeasant 3-8951, County Service Division 2808 S Jefferson Av, Tel 752-8286, Saginaw Township Branch 4980 Shattuck Rd, Tel 799-2771

*LIFE INSURANCE

GREAT-WEST LIFE ASSURANCE CO
SAGINAW OFFICE PLAZA
4855 STATE ST (48603)
TELEPHONE 793-3480
(See Page 32 Buyers' Guide)

MANUFACTURERS LIFE INSURANCE CO THE (Branch Office) 4855 State St (48603), Tel 793-0080 (See Page 30 Buyers' Guide)

LIGHT, HEAT AND POWER COMPANIES

CONSUMERS POWER CO 2400 WEISS ST
LIGHTHOUSE ELECTRIC CO 205 CENTER ST

LITHOGRAPHERS

BASTIAN BROS & CO, 610 Lapeer Av (48607), Tels 754-7438 And 754-7439

SEEMANN & PETERS INC
401 HOLDEN ST (48601)
TELEPHONE 517-755-0955
(See Page 43 Buyers' Guide)

LITHOGRAPHERS' PLATE SERVICE

VALLEY LITHOPLATE CORP 622 LAPEER AV

*LOAN COMPANIES

HOUSEHOLD FINANCE CORP
105 N JEFFERSON AV, R200 (48607)
TELEPHONE PLEASANT 2-7115

LAKE HURON CREDIT UNION, 509 W Hamilton St, Tel 755-2403 (See Page 34 Buyers' Guide)

LOANS — AUTOMOBILE

MICHIGAN NATIONAL BANK
501 LAPEER AV AT JEFFERSON AV (48607)
TELEPHONE 753-4461
(See Lip Margins)

SECOND NATIONAL BANK OF SAGINAW Main Office 101 N Washington Av (East Side, 48607), Tel PLeasant 5-3411, West Side Office 400 Court St At N Hamilton St, Tel 793-8310, South Side Office 229 Center St (East Side), Tel PLeasant 5-3321, Atwater Office Atwater St At Washington Av (East Side), Tel PLeasant 5-3411, Center Road Office 2060 N Center Rd Tel PLeasant 5-3411, Fairgrounds Office 2815 E Genesee Av (East Side), Tel PLeasant 4-8674, State Street Office 3446 State St (West Side), Tel SWift 2-1588, Bridgeport Office 6093 Dixie Hwy (Bridgeport), Tel PLeasant 5-3411, Bay Shattuck Road Office 3061Bay Rd, Tel PLeasant 5-3411 (See Tabbed Insert Preceding Street Guide And Page 8 Buyers' Guide)

LOANS — COLLATERAL AND SALARY

ASSOCIATES CONSUMERS FINANCE CO 1216 E GENESEE AV
ASSOCIATES DISCOUNT CORPORATION 1216 E GENESEE AV
COMMERCIAL CREDIT CORP 2706 W GENESEE AV
FAMILY LOAN CO 3300 HOLLAND RD
FAMILY LOAN CO 104 E GENESEE AV
FAMILY LOAN CO (BR) 5063 STATE ST

FIRST IN SAVINGS - FIRST IN HOME LOANS
FIRST SAVINGS
OF SAGINAW 4½% PASSBOOK ACCOUNTS 5% and 5¼% BONUS SAVINGS CERTIFICATES

LOANS—COLLATERAL AND SALARY—CONTD

HOUSEHOLD FINANCE CORP 105 N JEFFERSON AV RM 200

LIBERTY LOAN CORP 110 N MICHIGAN AV

LIBERTY LOAN CORP 129 S WASHINGTON AV

MICHIGAN CREDIT COUNSELORS OF SAGINAW 1135 E GENESEE AV

SAGINAW FIDELITY CREDIT CORP 1038 E GENESEE AV

SEABOARD FINANCE CO 2609 E GENESEE AV

*LOANS — CONSOLIDATED

LAKE HURON CREDIT UNION, 509 N Hamilton St, Tel 755-2403 (See Page 34 Buyers' Guide)

*LOANS — MONTHLY PAYMENT

SECOND NATIONAL BANK OF SAGINAW, Main Office 101 N Washington Av (East Side, 48607), Tel PLeasant 5-3411, West Side Office 400 Court St At N Hamilton St, Tel 793-8310, South Side Office 229 Center St (East Side), Tel PLeasant 5-3321, Atwater Office Atwater St At Washington Av (East Side), Tel PLeasant 5-3411, Center Road Office 2060 N Center Rd Tel PLeasant 5-3411, Fairgrounds Office 2815 E Genesee Av (East Side) Tel PLeasant 4-8674, State Street Office 3446 State St (West Side), Tel SWift 2-1588, Bridgeport Office 6093 Dixie Hwy (Bridgeport), Tel PLeasant 5-3411, Arthur D Eddy Office 2521 N Washington Av, Tel PLeasant 5-3411, Bay Shattuck Road Office 3061 Bay Rd, Tel PLeasant 5-3411 (See Tabbed Insert Preceding Street Guide And Page 8 Buyers' Guide)

LOANS — MORTGAGE

COMMUNITY STATE BANK OF ST CHARLES THE, 207 S Saginaw (St Charles), Tel 865-3211, Ofc 7303 Gratiot (Shields), Tel 793-3440 (See Page 10 Buyers' Guide)

FETTERS GEO O & CO 102 N WASHINGTON AV RM 206

FIRST SAVINGS AND LOAN ASSOCIATION
124 S JEFFERSON AV
AT FEDERAL AV
STATE STREET BRANCH
3601 STATE ST AT MACKINAW ST
SOUTHFIELD BRANCH
5500 DIXIE HWY AT KING RD
TELEPHONE 752-1161
(See Back Cover And Right Top Lines)

FRANKENMUTH STATE BANK, 210 S Main St (Frankenmuth, Mich), Tel OLive 2-2231, Branches Millington, Mich, Tel TR 1-5731, Reese, Mich Tel VOlunteer 8-4111, Birch Run, Mich, Tel MArket 4-9635, Munger, Mich, Tel OLive 9-3511, Buena Vista Mich, Tel 754-1459 (See Page 10 Buyers' Guide)

SAGINAW SAVINGS AND LOAN ASSOCIATION
219 S MICHIGAN AV AT CASS ST
TELEPHONE 793-9600
STATE ROAD OFFICE
4815 STATE RD
TELEPHONE SWIFT 2-8701
ALMA OFFICE
211 W CENTER ST
TELEPHONE HOBART 3-2156
FRANKENMUTH OFFICE
111 N MAIN ST
TELEPHONE 652-6181
GRATIOT ROAD OFFICE
5145 GRATIOT RD
TELEPHONE SWIFT 3-4944
(See Page 51 Buyers' Guide)

SECOND NATIONAL BANK OF SAGINAW, Main Office 101 N Washington Av (East Side, 48607), Tel PLeasant 5-3411, West Side Office 400 Court St At N Hamilton St, Tel 793-8310 South Side Office 229 Center St (East Side), Tel PLeasant 5-3321, Atwater Office Atwater St At Washington St (East Side), Tel PLeasant 5-3411, Center Road Office 2060 N Center Rd, Tel PLeasant 5-3411, Fairgrounds Office 2815 E Genesee Av (East Side), Tel PLeasant 4-8674, State Street Office 3446 State St (West Side), Tel SWift 2-1588, Bridgeport Office 6093 Dixie Hwy (Bridgeport), Tel PLeasant 5-3411, Arthur D Eddy Office 2521 N Washington Av, Tel PLeasant 5-3411, Bay Shattuck Road Office 3061 Bay Rd, Tel PLeasant 5-3411 (See Tabbed Insert Preceding Street Guide And Page 8 Buyers' Guide)

VALLEY NATIONAL BANK
4550 STATE ST
TELEPHONE SWIFT 2-8754
BANGOR OFFICE
4101 NORTH EUCLID AV
(BAY CITY, MICH)
TELEPHONE 684-2420
BUENA VISTA OFFICE
3730 DIXIE HIGHWAY
(SAGINAW, MICH)
TELEPHONE 755-1117
(See Tabbed Insert And Page 9 Buyers' Guide)

*LOANS — PERSONAL

LAKE HURON CREDIT UNION, 509 N Hamilton St, Tel 755-2403 (See Page 34 Buyers' Guide)

LABORERS LOCAL 1098
LABORERS INTERNATIONAL UNION OF NORTH AMERICA
310 State Office Bldg., 203 N. Jefferson Tel. 752-6146

WEST SIDE COLLISION SERVICE
FLOYD HUBBARD, Owner
"Our Best Advertising Is Our Satisfied Customers"
222 WAYNE TEL. 755-5274

VALLEY NATIONAL BANK

Leidlein AGENCY, INC.
Complete INSURANCE Service
103 Bearinger Bldg.
Tel. 752-6106
YOUR Independent Insurance AGENT

REO-MACK SALES & SERVICE CO.
Complete Sales and Service
Truck Parts — Any Make
314 N. WATER ST.
PHONE 753-4481

SAGINAW MALLEABLE IRON PLANT
(CENTRAL FOUNDRY DIVISION OF GENERAL MOTORS CORP.)
37 Florence, West Side, 48605
Tel. 755-0911

*LOANS—PERSONAL—CONTD

WANIGAS FEDERAL CREDIT UNION, 1931 Bagley St (48601), Tel 753-7731 (See Page 18 Buyers' Guide)

*LOANS — SECURITY

LAKE HURON CREDIT UNION, 509 N Hamilton St, Tel 755-2403 (See Page 34 Buyers' Guide)

WANIGAS FEDERAL CREDIT UNION, 1931 Bagley St (48601), Tel 753-7731 (See Page 18 Buyers' Guide)

LOCKSMITHS

BAUM JACK E 2114 N BOND ST

STRUWE HARRY H 418 N HARRISON ST

LUGGAGE

LIEBERMANN TRUNK CO OF SAGINAW INC (Retail), 415 E Genesee Av (48607), Tel 754-8428

LUMBER — RETAIL

BRIDGEPORT LUMBER & SUPPLY CO, 6088 Dixie Hwy (Bridgeport, 48722), Tel 753-8401

CORNWELL LUMBER CO 5228 STATE ST

FURSTENBERG-BRAUN LUMBER CO 1764 S Jefferson Av (East Side), Tel PLeasant 2-5101 (See Page 35 Buyers' Guide)

NIAGARA LUMBER CO, 1246 N Niagara St, Tel PLeasant 2-5195

QUALITY DOOR & LUMBER CO
2894 BAY RD (48602)
TELEPHONE SWIFT 2-9618

RELIAELE CASH & CARRY LBR CO 1400 ATWATER ST

SAGINAW LUMBER CO 319 MC COSKRY ST

SMITH L C LBR CO 1605 PHELON ST

TRI-CITY LUMBER & SUPPLY CO INC 2124 S Michigan Av, Tel 793-4455

WICKES LBR CO (DIV OF WICKES CORP) 515 N WASHINGTON AV

WOLOHAN LUMBER CO 238 N CENTER RD

LUMBER — WHOLESALE

BOYD G MORLEY 1600 N MICHIGAN AV RM 206

MARGUETTE SAGINAW WAREHOUSE INC 825 S OUTER DR

MERSHON EDDY PARKER CO 119½ N HAMILTON ST

*LUMBER AND BUILDING SUPPLIES — RETAIL

DIXIE CASH & CARRY LUMBER INC
5565 DIXIE HWY
TELEPHONE
PLEASANT 5-4405

*MACHINE MANUFACTURERS

WICKES CORP THE, 515 N Washington Av (48607), Tel 754-0411 (See Page 37 Buyers' Guide)

*MACHINE TOOLS

MILES MACHINERY COMPANY
2025 E GENESEE AV
(48601)
TELEPHONE
517-752-3103

MACHINERY DEALERS

AAMCO TRANSMISSIONS 941 E GENESEE AV

EQUIPMENT DISTRIBUTING CO 1830 N MICHIGAN AV

HUEBNER MACHINERY & SUPPLY CO INC 800 S WATER ST

MILES MACHINERY CO 2025 E GENESEE AV

STRICKER GUS E SALES & ENGINEERING 2856 REPPUHN DR

*MACHINERY — FIXTURES

STORK ENGINEERING CO, 1156 N Niagara St, Tel 752-7103

MACHINERY MANUFACTURERS

BAKER PERKINS INC, 1000 Hess Av (48601), Tel PLeasant 2-4121

BURROUGHS J P & SON INC 3274 CARROLLTON RD (C)

FERRELL A T & CO 1621 WHEELER ST

GOULDING MFG DIV (CROMPTOM & KOWLES CORP) 2929 RIVER ST

HELFRECHT MACHINE CO, 414 S Hamilton St (48602), PO Box 3207, Tel 793-9350

MITTS & MERRILL INC 109 MC COSKRY ST

NICKLE ENGINEERING 601 S HAMILTON ST

UNIVERSAL SHREDDER CO 2930 BAY RD

WICKES CORP 515 N WASHINGTON AV

WILSON ENGINEERING INC 400 FLORENCE ST

MACHINISTS

GROVER MACHINE PRODUCTS 1605 TREANOR ST

K C ENGINEERING & MACH CO 1402 S NIAGARA ST

RHINEVAULT OLSEN MACHINE & TOOL 2533 CARROLLTON ST

MAIL ORDER HOUSES

SPIEGEL'S INC 722 E GENESEE AV

SPIEGEL'S INC 5059 STATE ST

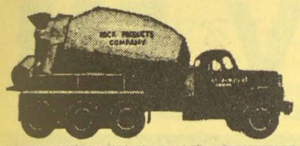

SAGINAW ROCK PRODUCTS
Ready Mixed Concrete Delivered On The Job
CRUSHED LIMESTONE - SAND and GRAVEL
Call Anytime PLeasant 4-6589

***MAILING LISTS**

POLK R L & CO
POLK BUILDING
431 HOWARD ST
DETROIT, MICHIGAN 48231

***MAILING SERVICE**

UHL MARGARET M
SECRETARIAL SERVICE
111 S HAMILTON ST (48605)
TELEPHONE 793-8141
(See Page 52 Buyers' Guide)

***MANUFACTURERS — WINDOW SHADES**

ILLINOIS SHADE-DIVISION OF SLICK INDUSTRIAL CO, 1207 Wheeler St (48602), Tels SWift 2-9679 And SWift 2-8591

MANUFACTURERS AGENTS

BECKERT ARTHUR C CO INC 21 BERGER RD
BRANDT RUSSELL D 2006 HOLCOMB ST
CARLISLE JOHN C 2005 2005 ALLEGAN ST
CARRIGAN JOSEPH W 2535 BENJAMIN ST
CASE M R ASSOC 107 HAYDEN ST RM 202
DEPPMANN R L CO (Bell And Gossett Heating Specialties), 5975 Dixie Highway (48601), Tel PLeasant 2-2184
DUSTIN FRANK 1710 STONE ST
HALL ROBERT E ASSOCIATES 2115 N CENTER RD
URE EDW J 215 GOETZ ST
WITHERIDGE CO 2510 WEISS ST
ZANG GROVER C 1932 OXFORD ST
ZANNER'S PRODUCTS & SALES 107 HAYDEN ST
ZEHNDER P JOHN 1619 HANCHETT ST

MAP PUBLISHERS

POLK R L & CO
ARROW GUIDE DIVISION
600 WASHINGTON ST
BOSTON, MASS 02111

MARINE SUPPLIES

MELCRAFT BOAT BASIN 101 LEE ST

***MASON CONTRACTORS**

MADAY CONSTRUCTION, 5140 Cardington St (48607), Tel SWift 2-3257, If No Answer Tel SWift 2-5317 (See Page 17 Buyers' Guide)

MATERIAL HANDLING EQUIPMENT

FLACK-PENNELL CO 3075 SHATTUCK RD
SAGINAW PRODUCTS CORP, 68 Williamson St (48601), Tel 753-1411

MATTRESS MANUFACTURERS

NATIONAL MATTRESS CO 1510 E HOLLAND
SANITARY MATTRESS MANUFACTURING CO, 5343 Janes Rd (48601), Tel PLeasant 3-1757

MEASURES — LINEAL AND FLUID — MANUFACTURERS

LUFKIN (DIV COOPER INDUSTRIES) 1730 HESS AV

***MEASURING TAPES — MANUFACTURERS**

LUFKIN (DIVISION OF COOPER INDUSTRIES), 1730 Hess Av, Tel 753-8431

MEAT PACKERS

MERRITT PACKING CO 320 BALSAM ST (C)

MEATS — RETAIL

BAZLEY MEAT MARKET 317 E GENESEE AV
BAZLEY MEATS 4628 STATE ST
COURT MKT BAZLEY'S 419 COURT ST
HERMAN BROS MEAT MART 1022 MACKINAW ST
JONES MEAT MARKET 1802 COURT ST
MILLER'S MEAT MARKET 514 SHATTUCK RD (C TWP)
QUALITY MARKET 1303 COURT ST
SHORTHORN MEATS 1300 LAPEER AV

MEATS — WHOLESALE

ARMOUR FOOD SERVICE (DIV ARMOUR & CO) 226 MILLARD ST
HEATH MEAT CO 2774 BAY RD
PEET PACKING CO 6320 STATE ST
PETERS SAUSAGE CO 2700 PERKINS ST

***MEN'S CLOTHING**

EDWARD'S MENS SHOPS INC, Downtown 423 E Genesee Av, Tel 755-9051, Green Acres Plaza Store, Tel 793-4523, Fort Saginaw Mall 3347 Holland Dr, Tel 752-3171 (See Page 37 Buyers' Guide)

MERCANTILE AGENCIES

DUN & BRADSTREET INC, 501 Eddy Bldg 102 N Washington Av (East Side 48067), Tel PLeasant 5-0439

MADAY
CONSTRUCTION
MASONRY
BLOCK
BASEMENTS
•
TEL.
SWift 2-3257
If No Answer
CALL
SWift 2-5317

THE WICKES CORPORATION
ESTABLISHED 1854
515 N. WASHINGTON AVE.
PHONE 754-0411

SHIELDS BODY SHOP
FREE ESTIMATING — BUMPING and PAINTING
"FRAME MACHINE and WHEEL ALIGNMENT"
6935 Gratiot 48603 Tel. SWift 2-7041

GEORGE SCHEMM AGENCY
GENERAL INSURANCE
AGENT FOR
FRANKENMUTH MUTUAL INSURANCE CO.

WNEM TV FM
Wenonah Hotel Lobby • Telephone TWinbrook 3-4504

METAL GOODS MANUFACTURERS

ACTION ENGINEERING & MFG INC, 4570 Lawndale St (48603), Tel 799-1234
CENTRAL METALLIZING & MACHINE CO 840 S OUTER DR

*METAL PRODUCTS — MANUFACTURERS

SAGINAW SHEET METAL PARTS CORP, 2064 E Genesee Av, Tel 755-3458

METAL STAMPING

MEANS STAMPING CO
1860 S JEFFERSON AV (48601)
TELEPHONE 754-1433
(See Page 37 Buyers' Guide)

MILL SUPPLIES

NORTHERN INDUSTRIAL SUPPLY INC 1915 E GENESEE AV
WALZ INDUSTRIAL SUP CO 401 ATWATER ST

MILLINERS

BROADWAY LANE 120 N WASHINGTON AV
HAT BOX 410 E GENESEE AV
KAY LOUISE SHOP 108 N MICHIGAN AV
SIBYL HATS 123 N FRANKLIN ST

*MIMEOGRAPHING SERVICE

MIMEO BY MAGGIE, Millard Bldg 221 Millard St (48607), Tel 754-0551 (See Page 53 Buyers' Guide)
UHL MARGARET M
SECRETARIAL SERVICE
110 S HAMILTON ST (48605)
TELEPHONE 793-8141
(See Page 52 Buyers' Guide)

MISSIONS

(See Also Churches)

MISSION OULET 607 LAPEER AV
SAGINAW RESCUE MISSION, 921-27 Lapeer Av (East Side), Tel 753-0406

MONASTERIES

SAINT LEONARD'S FRIARY 5376 STATE

*MORTGAGE LOANS

COMMUNITY STATE BANK OF ST CHARLES THE, 207 S Saginaw (St Charles), Tel 865-3211, Br Ofc 7303 Gratiot (Shields), Tel 793-3440 (See Page 10 Buyers' Guide)

FIRST SAVINGS AND LOAN ASSOCIATION
124 S JEFFERSON AV
AT FEDERAL AV
STATE STREET BRANCH
3601 STATE ST AT MACKINAW ST
SOUTHFIELD BRANCH
5500 DIXIE HWY AT KING RD
TELEPHONE 752-1161
(See Back Cover And Right Top Lines)

SAGINAW SAVINGS & LOAN ASSOCIATION
219 S MICHIGAN AV AT CASS ST
TELEPHONE 793-9600
(See Page 51 Buyers' Guide)

*MORTICIANS

SHEA FUNERAL HOME
1005 E GENESEE AV (48607)
TELEPHONE PLEASANT 5-8650

MOSAIC WORK

MICHIGAN MOSAIC & TILE CO 308 S MICHIGAN AV

MOTELS

CURRY'S MOTEL 6307 STATE ST
HOLIDAY INN OF SAGINAW 3325 DAVENPORT AV
IMPERIAL 400 MOTEL 1014 E GENESEE AV
LEE MOTEL 4212 DIXIE HWY
RAMADA INN 3425 HOLLAND RD

MOTION PICTURE APPARATUS AND SUPPLIES

BUSCH FILM & EQUIP CO 212 S HAMILTON ST

*MOTOR CRANE SERVICE

BENDER M & SONS INC, 731 Walnut St (Carrollton), Tel PLeasant 2-6108 (See Page 16 Buyers' Guide)

MOTORCYCLE DEALERS

CUPP'S CYCLE SLS 807 E GENESEE AV

*MOVING AND STORAGE

ALLIED VAN LINES INC
MILNE BROS INC AGENTS
2865 TITTABAWASSEE RD
TELEPHONE 799-5750
(See Page 39 Buyers' Guide)
STEVENS MOVING & STORAGE, 121 S Niagara St (48602), Tel 793-8000 (See Page 38 Buyers' Guide)

ST. LUKE'S HOSPITAL
"Soli Deo Gloria"
705 COOPER STREET
SAGINAW, MICHIGAN

MOVING VANS

ALLIED VAN LINES INC 2005 DURAND ST

BRUCE CARTAGE & MOVING CO
(AGENTS FOR NORTH AMERICAN VAN LINES)
3460 E WASHINGTON RD (48601)
TELEPHONE 753-3467

HENNE MOVING & STORAGE CO 722 LAPEER AV

SAGINAW MOVING CO 605 S NIAGARA ST

SCHELL BOB MOVING & STORAGE 1402 CYPRESS ST

SCHELL EARL MOVING CO 2015 EYMER ST

STEVENS VAN LINES INC, 121 S Niagara St (48602), Tel 793-8000 (See Page 38 Buyers' Guide)

MUSEUMS

SAGINAW ART MUSEUM 1126 N MICHIGAN AV

MUSIC AND MUSICAL INSTRUMENTS — DEALERS

DAVIS W J MUSIC HOUSE INC 315 COURT ST

GRIDLEY JACK MUSIC STUDIO 4612 STATE ST

GRINNELL BROS 124 N WASHINGTON AV

HOUSE OF MUSIC 3355 HOLLAND RD

MADDY MUSIC CO, 4940 Gratiot Rd (48603), Tel 793-4521, Midland Store 127 McDonald St, Tel 631-6630 (See Page 39 Buyers' Guide)

MIESSNER MUSIC SHOP 405 THOMPSON ST

WHITEHEAD MUSIC CO 215 FEDERAL AV

*MUSIC AND MUSICAL INSTRUMENTS — SALES AND SERVICE

GRIDLEY JACK MUSIC STUDIO (Pianos And Thomas Organs), Green Acres, 4612 State St (48603), Tel 793-9444

GRINNELL BROS
124 N WASHINGTON AV (48607)
TELEPHONE PLEASANT 5-8138

MADDY MUSIC CO, 4940 Gratiot Rd (48603), Tel 793-4521, Midland Store 127 McDonald St, Tel 631-6630 (See Page 39 Buyers' Guide)

MUSIC TEACHERS

ALPHA ACCORDIAN STUDIO 3118 S JEFFERSON AV

BIRDSALL WM H 2222 BAY ST

COON RAYMOND E 315 S JEFFERSON AV

DIETRICH CLARENCE W 126 N WASHINGTON AV RM 209

EICH MINNIE 1903 MERSHON ST

ENZER MIRIAM W MRS 1209 COOPER AV

FEHN STUDIO 121 S ELM ST

FRUEH ELAINE M 221 POST ST

GALONSKA ART MUSIC CENTER 327 S WASHINGTON AV

GORTEN PAUL K 2111 PASSOLT ST

HONSINGER CONSERVATORY OF MUSIC 1018 HAYES ST

HUBBARD MYRTLE E 1440 EMILY ST

ISABEL'S SCHOOL OF MUSIC 1916 STONE ST

KELLY MARY D 611 S MICHIGAN AV

KROLL FRANCES E 1603 N OAKLEY ST

MC DONALD LORRAINE J MRS 1332 GAGE ST

NORTHRUP BLANCHE J 1340 CORNELIA ST

PIANO & THEORY 414½ COURT ST

PUHLMAN RUDOLPH F 1003 CONGRESS AV

RICE LEILA L 1723 STONE ST

ROHDE LEONA A 1582 COOLIDGE AV

SCHRAMM CHARLES A 214 N 23D ST

SWARTHOUT MARGUERITE S MRS 806 N HARRISON ST

TWIETMEYER NELLIE G 2502 HAZELWOOD AV

WATTS DONNA M MRS 355 S 11TH ST

WILDER GUENIVERE E MRS 2226 STATE ST

WITT LOUIS F 217 S OAKLEY ST

MUSICAL INSTRUMENT REPAIRERS

ULLRICH DONALD E 2521 HAENLEIN DR

NEEDLEWORK
(See Also Embroidery, Hemstitching And Stamping)

KRAMER ART SHOP 704 GRATIOT AV

NEON SIGNS

BARRETT ADVERTISING CO, 420 S Outer Dr, Tel PLeasant 3-6247 (See Page 55 Buyers' Guide)

NEWS DEALERS

ACME PRESS 1918 N MICHIGAN AV

DETROIT NEWS HOME DEL DISTR 829 E GENESEE AV

TUHY MAGAZINE STORE 110 S JEFFERSON AV

YOUNG NEWS AGENCY 210 S 2D AV

NEWS SERVICE BUREAUS

DETROIT FREE PRESS AGENCY 113 N ELM ST

NEWSPAPERS

CATHOLIC WEEKLY THE (Weekly), 1520 Court St (48602), Tel 793-7661 (See Page 39 Buyers' Guide)

LABOR NEWS 817 E GENESEE AV

SAGINAW NEWS THE
201-205 S WASHINGTON AV (48605)
TELEPHONE 752-7171

SAGINAW PRESS THE 410 HANCOCK ST

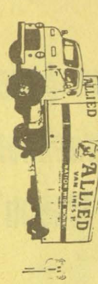
MILNE BROS., Inc.
MOVING and STORAGE, AGENTS FOR
ALLIED VAN LINES, Inc.
SAGINAW — 2865 TITTABAWASSEE RD. TEL. 799-5750
BAY CITY — 400 41st

More goods are bought and sold through the Classified Business Lists of the Directory than by any other medium on earth.

Van Auken-
Graebner-
Mason
Inc.

All Forms
of
Insurance

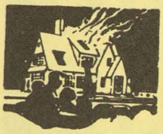

124 N.
Michigan
Av.

PHONE
793-9611

Who
Sells
It?
Is
Answered
by the
Classified
Business
Lists
In this
Directory

*NEWSPAPERS — WEEKLY

SAGINAW PRESS THE, 408-10 Hancock St (48602), Tel 793-8070

NOVELTIES — RETAIL

HOLIDAY PARTY STORE 1929 E GENESEE AV

NOVELTIES — WHOLESALE

HAYES WHOLESALE SPECIALTY 2021 E HOLLAND AV

NUMISMATISTS

COIN LOUNGE 135 S FRANKLIN ST
HUEGEL COINS & SUPPLIES 2415 N MICHIGAN AV
LESTER CO THE 112 S JEFFERSON AV RM 307

*NURSERIES

FRANK'S NURSERY SALES INC, 5580 State St (48601), Tel 799-2730 (See Page 40 Buyers' Guide)
JANSEN'S NURSERY & GARDEN CENTER, 5626 Dixie Hwy, Tel PLeasant 3-8892 (See Page 34 Buyers' Guide)

NURSERYMEN

CASS RIVER NURSERIES, 4244 Williamson Rd (48601), Tel PLeasant 4-8340 (See Page 40 Buyers' Guide)
FRANK'S NURSERY SALES INC 5580 STATE ST
GARDEN CENTER 1019 N CENTER RD
HEINZ JULIUS & SONS 5703 STATE ST

NURSES

BELLENBAUM MARGT A 927 N PORTER ST
BURNS DOROTHY B 1236 SHERIDAN AV
DAVIS LEOLA I 2224 BARNARD ST
GERKEN MARGUERITE G MRS 503 KIRBY ST
MC CORMICK CORA M 823 W HOLLAND AV
RICHARDSON ELEANOR A MRS 2014 UNION AV
ROHLOFF MARIE L 207 S PORTER ST

VISITING NURSE ASSOCATION OF SAGINAW
3037 DAVENPORT AV (48602)
TELEPHONE 793-9310

ZUELLIG THELMA M 2031 NEWBERRY ST

NURSING HOMES

HERITAGE NURSING HOME INC, 4322 Mackinaw St (48603), Tel 792-8729
HOOPER'S HOME FOR THE AGED, 1235 E Genesee Av (48607), Tel 755-8513
HOYT NURSING HOME INC, 1202 Weiss St (West Side), Tel 754-1419
SAGINAW GERIATRICS HOME 806 E HOLLAND AV
SAGINAW VALLEY NURSING HOME INC, 3561 S Washington Av (48601), Tel 752-7154
WEST SIDE DELTA NURSING HOME 523 S HARRISON ST

*OFFICE BUILDINGS

BEARINGER OFFICE BUILDING, 126 N Franklin St (East Side, 48607), Office R405, Tel 753-2441 (See Page 40 Buyers' Guide)

*OFFICE EQUIPMENT

EMERY REX A, 1840 N Michigan Av, Tel 753-6977 (See Right Top Lines)
GENERAL FIREPROOFING CO, 1840 N Michigan Av, Tel 753-6977 (See Right Top Lines)

*OFFICE FURNITURE — DEALERS

ARNOLD H B COMPANY THE, 129 N Franklin St (48607), Tel PLeasant 3-1331

OFFICE SUPPLIES AND EQUIPMENT

A A A OFFICE EQUIPMENT 312 N MICHIGAN AV
ARNOLD H B CO 129 N FRANKLIN ST
CENTRAL OFFICE EQUIPMENT CO 131 N FRANKLIN ST
DELTA DUPLICATOR 312 S HAMILTON ST
EMERY REX A 1840 N MICHIGAN AV RM 1
LEWIS R P CO THE 125 S JEFFERSON AV
OFFICE EQUIPMENT CONTRACTORS 2605 S WASHINGTON AV
PITNEY BOWES INC 2139 WARWICK ST
ROSA R G CO 2115 N CENTER RD
SAGINAW OFFICE SUPPLY 2001 N MICHIGAN AV
TRI-CITY OFFICE MACHINES 423 S FRANKLIN ST
TYPEWRITER EXCHANGE 113 S BAUM ST

*OIL COMPANIES

ALEXANDER ED OIL CO INC, 777 N Washington Av (48607), Tel 753-3437 (See Page 26 Buyers' Guide)

OIL PRODUCERS AND SHIPPERS

BLUNT PETROLEUM CO 107 JOHNSON ST
SWAN GEO S 121 E GENESEE AV RM 712
WILSON GALEN E PETROLEUM CO 319 HAYDEN ST

OILS AND LUBRICANTS — DEALERS

ALEXANDER ED OIL CO INC 777 N WASHINGTON AV
BIRDSALL OIL SLS 1725 NEWBERRY ST
CAMPBELL OIL CO INC 1900 S NIAGARA ST
DIAMOND OIL CO 1704 SHERIDAN AV
DOUBLE L CORP 126 N FRANKLIN ST RM 610
JEFFERSON OIL CO 1807 S JEFFERSON AV
LAKELAND OIL CORP 126 N FRANKLIN ST RM 610
NICKODEMUS JOHN H & SONS INC, 3161 Carrollton Rd, Tel PLeasant 5-0551 (See Page 26 Buyers' Guide)
PAXSON OIL CO 1826 N MICHIGAN AV
PURE OIL CO, 5011 Wilder Rd (Bay City, 48706), Tel 684-5286

MARGARET M. UHL — SECRETARIAL SERVICE
• DICTATION • MAILINGS
• MIMEOGRAPHING • PHOTO COPYING
110 S. HAMILTON CALL 793-8141

OILS AND LUBRICANTS—DEALERS—CONTD

QUALITY SEAL OIL CO 120 N MICHIGAN AV RM 211
RICE OIL CO 1903 DURAND ST
SAGINAW FARM BUREAU OIL CO 2120 WILLIAMSON ST
SAGINAW OIL CO, 300-310 Janes Av At Franklin St, Tel PLeasant 2-2522
SHELL OIL CO (BULK PLANT) 1903 DURAND ST
SINCLAIR REFINING CO 107 FLORENCE ST
STANDARD OIL (DIV AM OIL CO) 4855 STATE ST
SUPER-FLITE OIL CO INC (OFCS) 1524 N WASHINGTON AV
TOP OIL CO (DIV OF SUPER-FLITE OIL CO INC) 1524 N WASHINGTON AV

OPHTHALMOLOGISTS

HAUSLER RICHD C 206 S WEBSTER ST
JARDINICO ROBT E 206 S WEBSTER ST

OPTICAL GOODS — MANUFACTURERS

DELTA OPTICAL CO 112 S JEFFERSON AV RM 503

OPTICIANS — RETAIL

KING OPTICAL CO 126 N FRANKLIN ST RM 204
KOLCH MARVIN E 206 S WEBSTER ST
NU-VISION OPTICAL 116 S WASHINGTON AV
NU-VISION OPTICAL (BR) 4634 STATE ST
OPTICIANS INC 2215 E GENESEE AV

OPTICIANS — WHOLESALE

WHITE-HAINES OPTICAL CO 102 N WASHINGTON AV RM 210

OPTOMETRISTS

DULONG JOHN F 126 N FRANKLIN ST RM 205-06
FARMER & TONKS, 117 S FRANKLIN ST (48607), TEL PLEASANT 2-9282
HAGERL GEO B 122 S MICHIGAN AV
HALBIG DOROTHY M MRS 650 S WEADOCK AV
LEVINSOHN DAVID M 2608 S WASHINGTON AV
NEHLS ERIC C 223 S JEFFERSON AV RM 8
ZWINGMAN FREDK A 116½ N MICHIGAN AV

ORGAN BUILDING AND REPAIRING

SHAWHAN JOHN T 1124 MALZAHN ST

ORGANIZATIONS — BENEVOLENT AND FRATERNAL

ANCIENT LANDMARK LODGE NO 303 (F&AM) 302 N WASHINGTON AV
AZURE LODGE NO 37 DAUGHTERS OF REBEKAH 414½ HANCOCK ST
BETHLEHEM CHAPTER NO 105 302 N WASHINGTON AV
BRIGHT STAR CHAPTER NO 22 (O E S) 1123 N 5TH AV
BROTHERS OF KOSCIUSZKO SOCIETY 2323 S JEFFERSON AV
CHARLOTTE RAY TEMPLE NO 549 (IBOE OF W) 715 N WARREN AV
ELF KHURAFEH TEMPLE A A O N M S 211 N WASHINGTON AV (48607) TELEPHONE 752-8612
ELKS CLUB, 300 StAndrews St (48606) Tel 799-0080
FAITH COURT NO 9 ORDER OF AMARANTH 2802 S WASHINGTON AV
INDEPENDENT ORDER OF ODD FELLOWS 2722 S WASHINGTON AV
JOBS DAUGHTERS NO 13 302 N WASHINGTON AV
KNIGHTS OF COLUMBUS COUNCIL NO 593 222 N WASHINGTON AV
MAGNOLIA LODGE NO 143 DAUGHTERS OF REBEKAH 414½ HANCOCK ST
MOOSE LOYAL ORDER OF SAGINAW LODGE NO 82 220 N HAMILTON ST (48602) TELEPHONE 793-9733 (See Page 40 Buyers' Guide)
O-SA-WAH-BUN LODGE NO 74 (IOOF) 414½ HANCOCK ST
OAK LEAF HIVES REVIEW 81 & 54 (MACABEE'S OF WORLD) 414½ HANCOCK ST
ORIENTAL LODGE NO 188 (IOOF) 2722 S WASHINGTON AV
PATRIARCHS MILITANT SAGINAW (IOOF) 2722 S WASHINGTON AV
PERFECT ASHER LODGE NO 26 (F & A M) 1123 N 5TH AV
POLISH FALCONS OF AMERICA NEST NO 124 838 S 14TH ST
PRINCE HALL LODGE NO 32 (F&AM) 602½ N JEFFERSON AV
SAGINAW CANTON NO 14 (IOOF) 2722 S WASHINGTON AV
SAGINAW COUNCIL NO 20 (R & SM) 302 N WASHINGTON AV
SAGINAW COURT NO 1 ORDER OF AMARANTH 302 N WASHINGTON AV
SAGINAW LODGE NO 253 (IOOF) 2722 S WASHINGTON AV
SAGINAW LODGE NO 77 (F & AM) 302 N WASHINGTON AV
SAGINAW SHRINE NO 34 (WS OF J) 302 N WASHINGTON AV
SAGINAW VALLEY CHAPTER NO 31 (R & SM) 302 N WASHINGTON AV
SAINT BERNARD COMMANDERY NO 16 (KT & AUXILIARY) 302 N WASHINGTON AV
SAINT ELIZABETH POLISH NATIONAL ALLIANCE 838 S 14TH ST
SALINA CHAPTER NO 439 (OES) 2802 S WASHINGTON AV
SALINA LODGE NO 155 (F&AM) 2802 S WASHINGTON AV
SOLAR LODGE NO 592 (F&AM) 2802 S WASHINGTON AV

POCHELON INC.
LINCOLN CONTINENTAL - MERCURY - COMET - COUGAR - ENGLISH FORD - MONTEGO
SALES and SERVICE
Safe Buy Used Cars
215 W. GENESEE AV. PHONE PLeasant 3-7713

Consult the CLASSIFIED LISTS of the DIRECTORY
If You Would Find What You Wish to Buy

ORGANIZATIONS—BENEVOLENT AND FRATERNAL—CONTD

STAR LODGE NO 156 (IOOF) 414½ HANCOCK ST
VALLEY ENCAMPMENT NO 20 (IOOF) 2722 S WASHINGTON AV
WASHINGTON GEORGE CHAPTER ORDER OF DE MOLAY 302 N WASHINGTON AV
WASHINGTON MARTHA CHAPTER NO 113 (OES) 302 N WASHINGTON AV
WHEATLEY PHYLLIS ORDER EASTERN STAR CHAPTER NO 53 711 N WARREN AV
WOMEN OF THE MOOSE 220 N HAMILTON ST

ORGANIZATIONS — BUSINESS CIVIC AND PROFESSIONAL

FARMERS & MANUFACTURERS BEET SUGAR ASSOCIATION 121 E GENESEE AV RM 507

GREATER SAGINAW CHAMBER OF COMMERCE, 200 Chamber Of Commerce Building 234 N Washington Av, PO Box 730 (48606), Tel PLeasant 2-7161

GREATER SAGINAW SAFETY COUNCIL 1311 GRATIOT AV
MICHIGAN BEAN SHIPPERS ASSN 102 N WASHINGTON AV RM 500
REGIONAL CONSULTATION CENTER 1600 N MICHIGAN AV RM 101
SAGINAW BOARD OF REALTORS 1204 COURT ST
SAGINAW COUNTY COMMUNITY ACTION COMMITTEE INC 1601 N 6TH AV
SAGINAW COUNTY REPUBLICAN COMMITTEE 117 S WASHINGTON AV
SAGINAW EDUCATION ASSN 1311 GRATIOT AV
SAGINAW HISTORICAL SOCIETY INC 1105 S JEFFERSON AV
SAGINAW JUNIOR CHAMBER OF COMMERCE 234 N WASHINGTON AV RM 200
SAGINAW MANUFACTURERS ASSOCIATION 234 N WASHINGTON AV RM 200
SOUTH SIDE BUSINESS MEN'S ASSN 2722 S WASHINGTON AV
TRI-CITY BUILDERS & TRADERS EXCHANGE 107 HAYDEN ST RM 203
TROUT UNLIMITED 2526 STATE ST

ORGANIZATIONS — LABOR

ALLIED INDUS WKRS OF AMERICA REGION NO 6 (AFL CIO) 207½ S FRANKLIN ST
AMALGAMATED ASSN ST ELEC RY & MTR COACH EMP 1472 207½ S FRANKLIN ST
AMALGAMATED LOCAL UNION NO 522 1601 N 6TH AV
BRICKLAYERS MASONS & PLASTERERS LOCAL UNION NO 7 203 N JEFFERSON AV RM 203
BROTHERHOOD PF PNTRS & DEC UNION LOCAL NO 1267 203 N JEFFERSON AV RM 203
CARPENTERS DIST COUNCIL OF SAG VALLEY (AF OF L) 207½ S FRANKLIN ST
COMMUNICATIONS WKRS OF AM LOCAL 4108 (AFL-CIO) 435 S FRANKLIN ST
INTERNATIONAL ASSN OF IRON WORKERS LOCAL 25 381 SHATTUCK RD (C TWP)
INTERNATIONAL BROHOOD OF TEAMSTERS LOC NO 486 1245 E GENESEE AV
INTERNATIONAL BROTHERHOOD OF ELEC WKRS NO 557 731 GRATIOT AV
INTERNATIONAL U A AEROSPC-AGRL IMPLT (AFL-CIO) 1601 N 6TH AV
INTERNATIONAL UNION OF OPERATING ENGS NO 324 112 S JEFFERSON AV RM 407
INTERNATIONAL UNION OF DIST 50 UNITED MINE WKRS AM 1600 N MICHIGAN AV RM 506

INTERNATIONAL UNION UNITED AUTOMOBILE AEROSPACE AND AGRICULTURAL IMPLEMENT WORKERS OF AMERICA REGION 1-D (UAW-AFL-CIO)
1601 N 6TH AV, PO BOX 569 (48606)
TELEPHONE 753-2475
(See Left Side Lines)

LABORERS LOCAL 1098, LABORERS INTERNATIONAL UNION OF NORTH AMERICA, 310 State Office Bldg 203 N Jefferson Av (48607), Tel 752-6146 (See Page 41 Buyers' Guide)

PLUMBERS & STMFTRS LOCAL 85 (AFL) 731 GRATIOT AV
RESILIANT FLOOR CARPENTERS LOCAL 2585 207½ S FRANKLIN ST
ROOFERS LOCAL 244 731 GRATIOT AV
SAGINAW FIRE FIGHTERS UNION NO 422 801 FEDERAL AV
SAGINAW LABOR COUNCIL 1601 N 6TH AV
SAGINAW PATTERN MAKERS ASSOCIATION 2902 SHERIDAN AV
SHEET METAL WKRS LOCAL 408 731 GRATIOT AV

TEAMSTERS, CHAUFFEURS, WAREHOUSEMEN & HELPERS LOCAL UNION NO 486
1245 E GENESEE AV (48607)
TELEPHONE PLEASANT 5-0516
(See Left Bottom Lines)

TYPOGRAPHICAL UNION LOCAL NO 50 207 S FRANKLIN ST
U S GRAPHITE EMPLOYEES LOCAL 537 C I O 1910 E HOLLAND AV
UNITED AUTO WORKERS LOCAL UNION 668 (A F L-C I O) 1601 N 6TH AV

UNITED AUTOMOBILE WORKERS AMALGAMATED LOCAL NO 455
110 FLORENCE ST (48602)
TELEPHONES PLEASANT 2-6141 AND PLEASANT 2-6142

UNITED AUTOMOBILE WORKERS OF AMERICA CHEVROLET TRANSMISSION LOCAL 467 (AFL-CIO)
2902 SHERIDAN AV
TELEPHONE PLEASANT 3-9661
(See Page 41 Buyers' Guide)

UNITED AUTOMOBILE WORKERS OF AMERICA SAGINAW STEERING GEAR LOCAL NO 699 (AFL-CIO)
1911 BAGLEY ST (48601)
TELEPHONE PLEASANT 5-0569
(See Page 41 Buyers' Guide)

UNITED BROTHERHOOD CARP & JOINERS OF AM LOC NO 334 207 S FRANKLIN ST

UNITED DAIRY & BAKERY WORKERS LOCAL NO 87 (AFL-CIO)
2902 SHERIDAN AV
TELEPHONE 752-4713
(See Page 41 Buyers' Guide)

ORGANIZATIONS — MISCELLANEOUS

BIG BROS OF SAG INC 1910 FORDNEY AV
BOY SCOUTS OF AMERICA, Saginaw Bay Area Council Inc, 321 S Franklin St (48607), Tel 754-1416
C & O RECREATION ASSOCIATION 2801 CARROLLTON RD (C)
CAMP FIRE GIRLS
1024 N MICHIGAN AV
TELEPHONE 754-6521
CARROLLTON HEALTH CENTER 3595 CARROLLTON RD (C)
CATHOLIC CEMETERY COMN 3440 S WASHINGTON AV
CONFRATERNITY OF CHRISTIAN DOCTRINE 120 N HAMILTON ST
DIOCESAN TRIBUNAL OF THE DIOCESE OF SAG 120½ N HAMILTON ST
GOLDEN AGE CLUB 3595 CARROLLTON RD (C)
JUNIOR ACHIEVEMENT OF SAGINAW COUNTY 121 S WATER ST
LEAGUE OF CATH WOMEN 614 E HOLLAND AV
MITTEN BAY GIRL SCOUT COUNCIL 4855 STATE ST
PLANNED PARENTHOOD 720 TUSCOLA ST
SAGINAW COUNTY INFO CENTER ON ALCOHOLISM INC 1320 S WASHINGTON AV
SAINT JOHN THE BAPTIST CATHOLIC CENTER 3160 CARLA DR (C)
THEOSOPHICAL SOCIETY 107 N FRANKLIN ST RM 248
UNION CIVICA MEXICANA 2715 WADSWORTH AV
UNIVERSAL NAIOTH TEMPLE INC USA 1501 JANES AV
YOUNG MEN'S CHRISTIAN ASSOCIATION
1915 FORDNEY AV (48601)
TELEPHONE 753-7721
YOUNG WOMEN'S CHRISTIAN ASSOCIATION 615 S JEFFERSON AV

ORGANIZATIONS — PATRIOTIC AND VETERANS

AMERICAN LEGION 211 S FRANKLIN ST
AMERICAN LEGION POST NO 500 3049 WADSWORTH AV
AMERICAN LEGION POST NO 312 1722 WADSWORTH AV
AMERICAN LEGION POST 500 (AUXILIARY) 3049 WADSWORTH AV
DISABLED AMERICAN VETERANS CHAPTER NO 4 & AUX 1832 SCHAEFER ST
JASTRZEMSKI POST 439 (AMERICAN LEGION) 1325 HESS AV
SAGINAW POST NO 1566 AUXILIARY (VFW) 132 S OAKLEY ST
SAGINAW POST NO 1566 (VFW) 132 S OAKLEY ST
VETERANS OF FOREIGN WARS POST NO 1859 3169 CARROLLTON RD (C)

ORGANIZATIONS — WELFARE AND RELIEF

AID ASSN FOR LUTHERANS 1604 COURT ST
AMERICAN CANCER COCIETY SAGINAW COUNTY UNIT 4870 STATE ST
AMERICAN RED CROSS
(SAGINAW COUNTY CHAPTER)
3535 STATE ST (48602)
TELEPHONE 799-1260
CATHOLIC CHARITIES OF SAGINAW 710 N MICHIGAN AV
CATHOLIC FAMILY SERVICE 710 N MICHIGAN AV
CHILD AND FAMILY SERVICE OF SAGINAW COUNTY, 1110 Howard St (48601), Tel 753-8491
GOODWILL INDUSTRIES 1121 E GENESEE AV
LUTHERAN SOC SERV 3145 RUSSELL ST
MICHIGAN CHAP SOC FOR CRIPPLED CHILDREN & ADULTS 1501 N MICHIGAN AV
MICHIGAN INDUSTRIES FOR THE BLIND
924 HOUGHTON AV (48605)
TELEPHONE 752-5119
MICHIGAN TUBERCULOSIS & RESPIRATORY DISEASE ASSN 802 S HAMILTON ST
NEIGHBORHOOD HSE 3145 RUSSELL ST
SAGINAW CO CHAPTER NATL FNDTN INFANTILE PARALYSIS 1501 N MICHIGAN AV
SAGINAW COMMUNITY CHEST
510 EDDY BLDG
102 N WASHINGTON AV (48607)
TELEPHONE PLEASANT 5-0505
SAGINAW COUNTY DEPT OF SOCIAL SERVICES, 615 Court St (48602), Tel 793-9150
SAGINAW VALLEY REHABILITATION CENTER 125 S NIAGARA ST
SALVATION ARMY THE
203 N BAUM ST (48607)
TELEPHONE 754-6534

*OUTDOOR ADVERTISING

BARRETT ADVERTISING CO, 420 S Outer Dr, Tel PLeasant 3-6247 (See Page 55 Buyers' Guide)

*OVERHEAD DOORS

OVERHEAD DOOR CO OF SAGINAW INC, 1105 S Water St (48605), Tel PLeasant 3-6122

OXYGEN PRODUCERS

WOLVERINE GAS PRODUCTS INC 311 STOKER DR (C)

PAINT — RETAIL

ACME QUALITY PAINTS INC 4684 STATE ST
FOY-JOHNSTON PAINT & WALL PAPER INC 519 E GENESEE AV
PITTSBURGH PAINT CENTER 272 W GENESEE AV
POCKRANDT PAINT SLS INC 812 E GENESEE AV
SHEPPARD FACTORY PAINT 611 S WASHINGTON AV
SHERWIN-WILLIAMS CO THE 520 LAPEER AV
ULOTH'S PAINT WALLPAPER & SUPPLIES 134 S WASHINGTON AV

*PAINT — RETAIL — WHOLESALE

NORTHEASTERN PAINT SUPPLY INC, 430 S Washington Av (48605), Tel 754-0409

CREATIVE INSURANCE PROGRAMS for Business and Industry
WATERS AGENCY INC.
403 BEARINGER BUILDING
SAGINAW MICHIGAN

Who Sells It? Is Answered by the Classified Business Lists In this Directory

*PAINT—RETAIL—WHOLESALE—CONTD

PITTSBURGH PAINTS CENTER, Pere Marquette Shopping Center 272 W Genesee Av (48602), Tel 752-1179

PAINT — WHOLESALE

DU PONT E I DE NEMOURS & CO INC 2506 WEISS ST
NORTHEASTERN PAINT SUPPLY INC 430 S WASHINGTON AV

ULOTH'S PAINT, WALLPAPER & SUPPLIES
134 S WASHINGTON AV (48607)
TELEPHONE PLEASANT 5-5356

*PAINT — WHOLESALE AND RETAIL

SAGINAW PAINT MFG CO, 344 W Genesee Av (48605), Tel PLeasant 5-4491 (See Page 42 Buyers' Guide)

*PAINT DEALERS

BIRD BOICE & SONS INC
106 HOYT AV (EAST SIDE, 48607)
TELEPHONE PLEASANT 3-1572

*PAINT DEALERS — RETAIL

BUGGIA'S WALL PAPER AND PAINT CO
410 COURT ST
TELEPHONE 793-2584

PAINT MANUFACTURERS

SAGINAW PAINT MFG CO, 344 W Genesee Av (48605), Tel PLeasant 5-4491 (See Page 42 Buyers' Guide)

*PAINTERS AND DECORATORS

MAHAR RALPH J CONTRACTOR, 2736 S 23d St, Tel PLeasant 2-1805 (See Page 14 Buyers' Guide)

*PAINTING CONTRACTORS

BIRD BOICE & SONS INC, 106 Hoyt Av (East Side, 48607), Tel PLeasant 3-1572

*PAINTS

MEYER ADAM & SONS, 3216 Bay Rd (48603), Tel SWift 2-8101 (See Page 42 Buyers' Guide)

*PAPER DEALERS — INDUSTRIAL — WHOLESALE

REID PAPER CO, 400 S Franklin St, PO Box 1051 (48606), Tel PLeasant 2-8186

PAPER PRODUCTS— MANUFACTURERS

ARROW PAPER PRODUCTS CO 1301 WHEELER ST
SAGINAW PROCESSING & SUPPLY CO 926 N HAMILTON ST

*PAPER PRODUCTS MANUFACTURERS — PAPER TUBES — PAPER CORES AND PAPER CANS

ARROW PAPER PRODUCTS CO
1301 WHEELER ST (48602)
TELEPHONE 793-4820

PAPER PRODUCTS — WHOLESALE

DUDLEY PAPER CO 1901 RUST AV
REID PAPER CO 400 S FRANKLIN ST

PARKS AND PLAYGROUNDS

ALUMNI FIELD 1339 SHERIDAN AV
BLISS PARK 1451 N MICHIGAN AV
FORDNEY PARK 1401 GRATIOT AV
HERITAGE PARK 501 E GENESEE AV
HOYT PARK 1574 S WASHINGTON AV
JEFFERS PARK 601 FEDERAL AV
LIBERTY PARK 2716 WADSWORTH AV
LINTON PARK 2827 S WASHINGTON AV
MERRILL PARK 1801 MAPLE ST
PLACE PARK 745 S PARK AV
RIVERSIDE PARK 2050 MAPLE ST
RUST PARK S WASHINGTON AV
WEADOCK PARK 935 HOYT AV
WEBBER PARK 2500 PRESCOTT AV

PATENT ATTORNEYS

LEARMAN LEARMAN & MC CULLOCH 102 N WASHINGTON AV RM 308

PATTERN MAKERS

ADVANCE PATTERN & MACHINE CO 2626 HESS AV
CENTRAL PATTERN & MACH CO 220 COURT ST
DETAIL PATTERN & ENGINEERING CO 4230 GREEN ST
FRANKLIN PATTERN & MFG CO 714 S FRANKLIN ST
MERCURY PATTERN WKS INC 600 S HAMILTON ST
SAGINAW PATTERN & MFG CO, 720 S Hamilton St (48602), Tel PLeasant 2-8139
TECK PATTERN 1538 STANLEY ST
TRI-CITY PATTERN 3811 CARROLLTON RD (C)
UNITED PATTERN & MANUFACTURING CO REAR 2968 BAY RD

PAWNBROKERS

BILL'S LOAN 608A POTTER ST
JOE'S BUY SELL & SWAP 224 N FRANKLIN ST
SOL'S LOAN OFFICE 617 LAPEER AV

Brady, Schirmer & Company
AGENTS
THE HARTFORD INSURANCE GROUP
1000 Second National Bank Bldg. Phone 755-8105

***PEA ROCK, DRAIN PEBBLE AND STONE**

CARROLLTON CONCRETE MIX INC
2924 CARROLLTON RD (WEST SIDE)
TELEPHONE 752-7139
(See Page 13 Buyers' Guide)

PEST CONTROL

BAKER LEONARD R 410 WAYNE ST
CHARLIE'S CUT RATE EXTERMINATING SERVICE 1319 JOHNSON ST
PEST-O-MATIC CORP 317 LYON ST

PET SHOPS AND SUPPLIES

NORM'S TROPIQUARIUM 420 W GENESEE AV
SY'S TROPICAL FISH 1801 BURNHAM ST

PHONOGRAPHS AND RECORDS — DEALERS

CARTER'S RECORD SHOP 1218 LAPEER AV
LEWIS RECORD SHOP 1707 JANES AV
WALKER RECORD SHOP 637 N 3D AV

***PHOTO COPYING**

UHL MARGARET M
SECRETARIAL SERVICE
110 S HAMILTON ST (48605)
TELEPHONE 793-8141
(See Page 52 Buyers' Guide)

***PHOTO FINISHERS**

RAMSHAW PHOTO SERVICE, 206 Dearborn St (48602), Tel 752-6741

PHOTOGRAPHERS

BOSCH PHOTOG 115 N HAMILTON ST
KENDALE STUDIO 609 LAPEER AV
MC INTYRE PHOTO SERV 1517 S WARREN AV
NOVAK STUDIO 2715 STATE ST
SCHMIDT STUDIO 903 EMERSON ST
STOBBART STUDIO 1301 N MICHIGAN AV
WERKEMA STUDIOS 2620 W GENESEE AV
WIECK DALE PHOTOGRAPHER 1901 COURT ST
WILCOX STUDIO 3304 DAVENPORT AV

PHOTOGRAPHERS — COMMERCIAL

BRADFORD-LA RIVIERE INC 709 LAPEER
PAHL STUDIO 1501 S MICHIGAN AV

***PHOTOGRAPHERS — LEGAL AND COMMERCIAL**

WIECK DALE-PHOTOGRAPHER, 1901 Court St At Alexander St (48602), Tel 793-1622 (See Page 42 Buyers' Guide)

PHOTOGRAPHIC APPARATUS — DEALERS AND REPAIRING

CAMERA CENTER 219 FEDERAL AV
SAGINAW PHOTO SUPPLY 515 E GENESEE AV

PHOTOGRAPHIC DEVELOPING AND PRINTING

FOTO-ART LABY 208 N MICHIGAN AV
RAMSHAW PHOTO SERVICE 206 DEARBORN ST

PHYSICIANS AND SURGEONS— MD

ALBERS MILLARD J 1227 N MICHIGAN AV
APP ROBT G 3422 DAVENPORT AV
ARNAS GEO C 1600 N MICHIGAN AV RM 309
ASSOCIATED ANESTHESIOLOGISTS OF SAGINAR 1600 N MICHIGAN AV RM 204
AVERILL WALTER C III 2110 N MORSON ST
BALCUEVA EDGAR P 3614 DAVENPORT AV
BARRY LEROY C 705 ADAMS ST
BASS VERNON V 3322 DAVENPORT AV
BEHME C PETER 1709 N MICHIGAN AV
BERGEON MICHL T 2115 BAY ST
BERTRAND MARC G 1311 N MICHIGAN AV
BITNER LELAND M 1811 N MICHIGAN AV
BOW WM A 4987 STATE ST
BRUGGERS LAURENCE 1703 N MICHIGAN AV
BULLINGTON BERT M 2000 COURT ST
BURNETT QUINTER M 3320 DAVENPORT AV
BUSCH FRANK J 1731 N MICHIGAN AV
BUTLER MILTON G 1600 N MICHIGAN AV RM 508
CADY DONALD J 2000 COURT ST
CADY FREDK J JR 402 S JEFFERSON AV
CAMBRIDGE VERNAL W 727 N JEFFERSON AV
CAMERON ALLAN K 126 N FRANKLIN ST RM 213
CARTER JOHN E 122 N 2D AV
CAUMARTIN HUGH T 1311 N MICHIGAN AV
CHOATE FRANCES S MRS 1600 N MICHIGAN AV RM 211
CORTOPASSI VITAL E 324 S WASHINGTON AV

BARNEY DUFF AGENCY
Insurance
•
1012 Second National Bank Bldg.
•
Phone 752-8135

Ed Alexander Oil Company, Inc.
• FUEL OILS — RETAIL •
777 N. WASHINGTON
PHONE 753-3437

RALPH J. MAHAR -- CONTRACTOR
INSURANCE CLAIMS, REPAIR WORK
PAINTING — REMODELING — CARPENTRY — ROOFING
2736 S. 23d *(See Page 14 Buyers' Guide)* **Tel. PLeasant 2-1805**

VALLEY NATIONAL BANK

Saginaw Savings
AND LOAN ASSOCIATION
FEDERAL HOME LOAN BANK SYSTEM MEMBER
219 S. Michigan Ave.
4815 State Rd.
ALMA OFFICE—211 W. Center
GRATIOT RD. OFFICE—5145 Gratiot Rd.
FRANKENMUTH OFFICE—111 N. Main
80 YEARS OF EXPERIENCE IN THRIFT
AND HOME FINANCING SERVICE
Tel. 793-9600
Tel. SWift 2-8701
Tel. HObart 3-2156
Tel. SWift 3-4944
Tel. 652-6181
FEDERAL SAVINGS AND LOAN INSURANCE CORPORATION — SAFETY OF YOUR SAVINGS — INSURED — UP TO $15,000

★ BEST ★
BUY

BOB
BEETS
And
Associates

ROBERT W.
BEETS
Broker
●
WE TRADE
●
SELL
●
BUY
●
BUILD
and
APPRAISE
●
REAL ESTATE
RENTALS
PROPERTY
Management
LAND
CONTRACTS
●
1410
PHELON
●
TEL.
PLeasant
4-4421

(See Page 44
Buyers' Guide)

PHYSICIANS AND SURGEONS—MD—CONTD

CORY CHARLES W 1227 N MICHIGAN AV
CRESSWELL THOS A 1236 N MICHIGAN AV
CURTS JAMES H
 1205 N MICHIGAN AV
 TELEPHONE PLEASANT 2-7121
DAVENPORT CLYDE P 2110 N MORSON ST
DAVENPORT TOTEFF & AVERILL 2110 N MORSON ST
DOUGLAS PAUL K 1205 N MICHIGAN AV
ELY CECIL W 1820 JANES AV
FARLEY ALBERT W JR 1011 N MICHIGAN AV
FEEHELEY ROBT D 3521 STATE ST
FIELD E MALCOLM 1011 N MICHIGAN AV
GALSTERER EDWIN C 124 S JEFFERSON AV RM 507
GAMON ADAM E 2000 COURT ST
GARDNER JOSEPH H 815 N MICHIGAN AV
GERARD ROY J 2419 MACKINAW ST
GOLDNER RICHARD D 1024 N MICHIGAN AV
GOMON LOUIS D 1203 N MICHIGAN AV
GOODSELL JOHN O 1600 N MICHIGAN AV RM 200
GOODWIN JACK E 1600 N MICHIGAN AV RM 301
GRUNDY BETTY MRS 1600 N MICHIGAN AV RM 204
HAND EUG A 126 N FRANKLIN ST RM 211-12
HARVIE LLOYD C 330 S WASHINGTON AV
HEAVENRICH ROBT M 1107 GRATIOT AV
HEILBRONN DUANE B 1703 N MICHIGAN AV
HELMKAMP HERBERT O 333 S JEFFERSON AV
HEREZA VAL W 2125 BAY ST
HILL VICTOR L JR 1703 N MICHIGAN AV
HOBAN SEAN J 1232 N MICHIGAN AV RM 11A
IIZUKA REIICHI 1600 N MICHIGAN AV RM 204
INFANTE ANIELLO 1931 E GENESEE AV
JAMES JOHN W 1021 W GENESEE AV
JARVI RUDOLPH M 1107 GRATIOT AV
JORDAN LEO A 1524 E GENESEE AV
KELLY MICHL V 1811 N MICHIGAN AV
KERR WM B 300 S MICHIGAN AV
KICKHAM EDW F 705 ADAMS ST
KLEINSCHMIDT EARL E 3625 WEBBER ST
KOLESAR ROBT C 1005 GRATIOT AV
KOUCKY CHARLES A 1600 N MICHIGAN AV RM 100
KRETSCHMER THOS V 1232 N MICHIGAN AV RM 10A
LABSAN H F 1803 N MICHIGAN AV
LASSIGNAL JULES C 1600 N MICHIGAN AV RM 300
LOHR THOS O 1135 N MICHIGAN AV
LURIE ROBT I 2525 S WASHINGTON AV
MAC KINNON EDWIN D 1616 COURT ST
MAHANEY THOMAS P 3521 STATE ST
MANNING J EDW 815 N MICHIGAN AV
MANNING JOHN W III 705 ADAMS ST
MARKEY FRANCIS L 1600 N MICHIGAN AV RM 502
MARTIN JACK F
 1011 N MICHIGAN AV
 TELEPHONE 755-4409
MARTZCWKA WM P 415½ W GENESEE AV
MASON WM G 1107 GRATIOT AV
MATTHEWS HARRY C 1227 N MICHIGAN AV
MAYNE HAROLD E 2111 MARSHALL CT
MC EWEN WM G 1502 COURT ST
MOONEY JAMES C 1600 N MICHIGAN AV RM 309
MORGRETTE LEONARD J 3424 DAVENPORT AV
MULHERN DONALD T 2716 S JEFFERSON AV
MURPHY ALBERT P 303 N MICHIGAN AV
MURRAY MORRIS J 3424 DAVENPORT AV
NELSON OSCAR A 3324 DAVENPORT AV
NORTHWAY ROBT O 1811 N MICHIGAN AV
PACKER JAMES E 5230 STATE ST
PEREA MANUELL M 5230 STATE ST
PHILLIPS HOMER A 1600 N MICHIGAN AV RM 202
POWERS ROBT F 1600 N MICHIGAN AV RM 201
PRATHER PERRY E 1227 N MICHIGAN AV
RANK J EUG 1107 GRATIOT AV
REIMERS GERALD F 4046 HESS AV
RICE WM T 1827 N MICHIGAN AV
RICHARDS NED W 3518 STATE ST
ROGGEN IVAN J 1227 N MICHIGAN AV
RUSKIN DAVE B 1600 N MICHIGAN AV RM 304
SARGENT DONALD V 1703 N MICHIGAN AV
SARMIENTO G A 1600 N MICHIGAN AV RM 502
SCHNEIDER ALEX N 509 S JEFFERSON AV
SHARP MARTIN C 1803 N MICHIGAN AV
SHEK JOHN L 803 N MICHIGAN AV
SHERMAN JOHN W 403 S FAYETTE ST
SIMMS FRANCES 1600 N MICHIGAN AV RM 204
SKOWRONSKI CASIMIR A 1401 E GENESEE AV
SLADE HOMER G 1520 N MICHIGAN AV
STANDER A C 1411 COURT ST
STEWART GEO W JR 1902 JANES AV
SULFRIDGE HUGH L
 1011 N MICHIGAN AV
 TELEPHONE 755-4409
TALBOT JOSEPH E 1311 N MICHIGAN AV
TIEDKE GUNTHER E 120 N MICHIGAN AV RM 309
TRAMITZ MELVIN E 1311 N MICHIGAN AV
TUTTLE TERENCE K 1109 COURT ST
UNDERHILL WM G 1500 GRATIOT AV
VILLEGAS ALFONSO A 2111 MARSHALL CT
VINCENT JOHN H JR 4046 HESS AV
VITU ROBT L 703 W GENESEE AV
WAITE BARRY F 403 S FAYETTE ST
WALSH PETER R 331 S JEFFERSON AV
WEBB LESTER E 1500 GRATIOT AV
WEBB WALTER L 1600 N MICHIGAN AV RM 308
WEISS ARNO W 3521 STATE ST
WOOMEN DONALD F 1227 N MICHIGAN AV

VALLEY NATIONAL BANK
VALLEY NATIONAL BANK
Friendly Complete Banking Service
Parking for Over 2,000 Cars
4550 STATE at HEMMETER
TEL. SWift 2-8754
FEDERAL DEPOSIT INSURANCE CORPORATION — $15,000 MAXIMUM INSURANCE FOR EACH DEPOSITOR — MEMBER

READY MIXED CONCRETE
CARROLLTON CONCRETE MIX, Inc.
PLANT – 753-7737
Carrollton Paving Co. and Carrollton Concrete Mix Office
2924 CARROLLTON RD. (WEST SIDE) TEL. 752-7139

WIECHMANN DEPARTMENT STORE
116 S. JEFFERSON AVENUE
• CHARGE • LAY-A-WAY • FREE DELIVERY • MAIL and PHONE ORDERS FILLED
PHONE 754-0461

PHYSICIANS AND SURGEONS — OSTEOPATHIC

ANDERSON MELVIN J 905 N MICHIGAN AV
BOVEE VICTOR J JR 3733 DIXIE HWY
BRASSEUR JAMES K 2203 E GENESEE AV
CHICKY CHESTER S 1508 N MICHIGAN AV
COLBY ARCHIE R 420 N MICHIGAN AV
COOK CHARLES C
309 S WEADOCK AV (EAST SIDE, 48607)
TELEPHONE PLEASANT 2-7070
DYKMAN HAROLD A 1765 E GENESEE AV
FERRIS, ALFRED A 420 N MICHIGAN AV
FETCHIK WM 717 N MICHIGAN AV
GOLDBERGER MANUEL B 3029 S WASHINGTON AV
GRAW IRVING W 1421 S MICHIGAN AV
GRAW IRVING W 2802 JANES AV
HAZEN CARMAN C 820 N MICHIGAN AV
HERRICK KIRK H 1009 COURT ST
HILLS ROY A 741 SHATTUCK RD (C TWP)
KARIDES CHRIS 1522 JANES AV
KELLY ROBT H 420 N MICHIGAN AV
KRIEG EUG J 1504 E GENESEE AV
LATKOVIC NICHOLAS 2802 JANES AV
LATKOVIC NICHOLAS 2605 STATE ST
LEWIS LLOYD G JR 1721 S MICHIGAN AV
MAC KAY RICHD D 2330 S MICHIGAN AV
MARINELLO NICHOLAS J 4685 HESS AV
MAYNE MERRILL M 2802 JANES AV
MC DOWELL ROBT H 721 COURT ST
MILIONIS JOHN W 512 N MICHIGAN AV
MUNROE HOWARD R 420 N MICHIGAN AV
NITZ ALBERT J 704 N MICHIGAN AV
NOWLAND ROBT G 2203 E GENESEE AV
SHORT ROBT J 3240 SHERIDAN AV
SMITH EUG J 420 N MICHIGAN AV
SMITH LLOYD G 420 N MICHIGAN AV
SNOKE PAUL S 420 N MICHIGAN AV
TARAVELLA CHARLES L 220 N CENTER RD
TERRY WM F 1229 E GENESEE AV
WALSH JOHN J 420 N MICHIGAN AV
WARD EDW A 702 S WARREN AV
WEBBER THOS D 310 N MICHIGAN AV

PHYSICIANS' AND HOSPITAL SUPPLIES — DEALERS

NATIONAL SALES CO 107 JOHNSON ST

PHYSICIANS' AND HOSPITAL SUPPLIES — MANUFACTURERS

SAGINAW MEDICAL SERVICE INC 129 S JEFFERSON AV

PHYSIOTHERAPISTS

POMEROY'S PHYSIO THERAPY INSTITUTE
1128 JANES AV

PICKLE MANUFACTURERS

HAUSBECK PICKLE CO INC 3444 EAST ST
HEINZ H J CO (BR) 2100 HESS AV

PICTURE FRAMES AND PICTURES — DEALERS

BOEHM E A CO 207 N HAMILTON ST
FRAME SHOP THE 1212 COURT ST

PIERS, DOCKS AND WHARVES

OGLEBAY NORTON CO 3666 CARROLLTON RD (C)

*PLASTIC MACHINERY AND EQUIPMENT

GOULDING MFG DIV (CROMPTON & KNOWLES CORP-WORCESTER, MASS) 2929 River St, Tel 752-2163

*PLASTIC PRODUCTS

LEE-BERT INC
900 LAPEER AV
TELEPHONE PLEASANT 4-8332

PLASTIC PRODUCTS — MANUFACTURERS

LEE-BERT INC 900 LAPEER AV
PACOLITE PLASTICS INC 2709 PINE ST
SAV-CCTE OF MICHIGAN 1815 N MICHIGAN AV

PLATERS

SAGINAW PLATING CO 1023 WHEELER ST

*PLUMBING AND HEATING

FISCHER WALTER E PLUMBING & HEATING, 962 S 24th St, Tel 755-8611 (See Page 43 Buyers' Guide)
KAUFMANN PLUMBING & HEATING CO, 3129 Shattuck Rd, PO Box 1883 Tels 793-7040 And 695-9685
REMER PLUMBING & HEATING INC
5565 STATE ST (WEST SIDE, 48603)
TELEPHONE 792-8738

PLUMBING SUPPLIES — DEALERS

BARTELS RAY F SALES 4945 GRATIOT RD

EVERYWHERE IN MICHIGAN
Burton SINCE 1866
BEST KNOWN TITLE PROTECTION
BURTON ABSTRACT AND TITLE COMPANY
ABSTRACTS — ESCROWS — TITLE INSURANCE
Tel. PLeasant 5-7704
406 FIRST SAVINGS & LOAN ASSN. BUILDING

STEVENS MOVING & STORAGE
WORLD-WIDE SERVICE
121 S. NIAGARA
"ON THE DRIVE SINCE 05"
TEL. 793-8000

BARRETT Advertising Co.
SIGNS
BULLETINS
POSTERS
WALLS
JUNIOR POSTERS
•
420 SOUTH OUTER DRIVE
•
TEL. PLeasant 3-6247

PLUMBING SUPPLIES—DEALERS—CONTD

CARROLLTON PLUMBING & HEATING SUPPLY INC 2841 HARRISON ST (C)
REICHLE SUPPLY CO, 1215 S Jefferson Av (48601), Tel PLeasant 5-3431 (See Page 43 Buyers' Guide)
TAYLOR R H CO 406 N HAMILTON ST

PLUMBING SUPPLIES — MANUFACTURERS

WICKES CORP THE, 515 N Washington Av (48607), Tel 754-0411 (See Page 37 Buyers' Guide)

PLYWOOD MANUFACTURERS

UNITED STATES PLYWOOD & CHAMPION PAPER CORP 4305 WEBBER ST

PODIATRISTS

ANTZAK ALBIN F 112 S JEFFERSON AV RM 207
BORCHARD DONALD A 303 S JEFFERSON AV
BORCHARD WM F 303 S JEFFERSON AV
JACOBI HOWARD G 223 S JEFFERSON AV RM 17
MC INTYRE FLOYD J 2031 N MICHIGAN
WATSON ALBERT J 321 S JEFFERSON AV

*POSTER AND WALL ADVERTISING

BARRETT ADVERTISING CO, 420 S Outer Dr, Tel PLeasant 3-6247 (See Page 55 Buyers' Guide)

POULTRY DEALERS — RETAIL

WEIR POULTRY CO 608 POTTER ST

POULTRY DEALERS — WHOLESALE

CICINELLI & SONS POULTRY & EGGS 221 THOMPSON ST

POULTRY SUPPLIES

ROYAL AM CO 1571 GILBERT ST

POWER TRANSMISSION EQUIPMENT

BROWN D P OF SAGINAW INC 824 S WASHINGTON AV

SHIVELY BROS INC, 1916 S Niagara St (48602), Tel 799-4411 (See Page 28 Buyers' Guide)

PREMIUM STORES

TOP VALUE STAMP REDEMPTION STORE 3420 STATE ST

*PRINTERS

SEEMANN & PETERS INC
401 HOLDEN ST (48601)
TELEPHONE 517-755-0955
(See Page 43 Buyers' Guide)

PRINTERS — BOOK AND COMMERCIAL

ACORN PRESS 301 S HAMILTON ST
AMERICAN KAYJAC CO 650 SHERIDAN AV
BASTIAN BROS & CO, 610 Lapeer Av (48607), Tels 754-7438 And 754-7439
BASTIAN BROS & CO 6480 STATE ST
DOSSMAN PRESS 519 LAPEER AV
GOODWYN PRINTING CO 213 FEDERAL AV
KLEMENT PRESS 625 YALE ST
LANTERMAN PRESS 107 HAYDEN ST
MC CRAY PRESS 2716 STATE ST
MORITZ PRINTERY 219 TUSCOLA ST
MULTICOPY PRINTING SERVICE 1420 MILLER ST
RELIABLE PRNTG CO 817 E GENESEE AV
ROE THEO 1645 BOXWOOD ST
SCHRAMKE PRINTING 226 S WASHINGTON

SEEMANN & PETERS INC
401 HOLDEN ST (48601)
TELEPHONE 517-755-0955
(See Page 43 Buyers' Guide)

TOPHAM PRNTG CO 314 COURT ST

*PRINTERS — JOB AND COMMERCIAL

SAGINAW PUBLISHING CO, 408-10 Hancock St (48602), Tel 793-8070

PRINTERS' SUPPLIES AND EQUIPMENT

NORTHERN GRAPHIC SUP 712 GRATIOT AV

PRODUCE COMMISSION MERCHANTS

(See Also Fruit Dealers — Wholesale And Brokers)

BECKLER JOHN L & SON 323 S NIAGARA

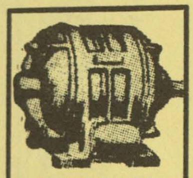
IMPERIAL MOTORS
THE HENRY ELECTRIC CO.
Electric Motors
New, Rebuilt and Repairing
PHONE 754-1421
1716 S. Jefferson Ave.

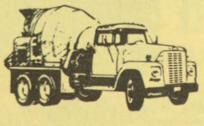
ANDERSEN SAND & GRAVEL CO.
READY MIXED CONCRETE
1705 Boxwood
Tel. 753-3421

The Catholic Weekly
Authorized Diocesan Newspaper for the Dioceses of Saginaw and Lansing, covering 31 Counties
COMBINED CIRCULATION 54,500
1520 Court St. P.O. Box 1405 Tel. 793-7661

PRODUCE DEALERS — RETAIL

GRILLO PROD 902 S WASHINGTON AV
JOHNNY'S FARM MARKET 2735 BAY RD
SUESS PRODUCE 213 N NIAGARA ST
YARMUTH WALTER 4364 STATE ST

*PROPERTY MANAGEMENT

BEETS BOB AND ASSOCIATES
1410 PHELON ST
TELEPHONE PLEASANT 4-4421
(See Page 44 Buyers' Guide)

PUBLISHERS

FIRST CHOICE PUBLISHING CO 112 S JEFFERSON AV RM 507
SAGINAW PUBL CO 410 HANCOCK ST
TOWNSHIP TIMES SCHMITT PUBLISHING CO 6115 STATE ST

*PUBLISHERS — DIRECTORY

POLK R L & CO
POLK BUILDING
431 HOWARD ST
DETROIT, MICHIGAN 48231

*PUBLISHERS — NEWSPAPERS

SAGINAW NEWS THE
201-205 S WASHINGTON AV (48605)
TELEPHONE 752-7171

*PUBLISHERS — RELIGIOUS

CATHOLIC WEEKLY THE (Weekly), 1520 Court St (48602), Tel 793-7661 (See Page 39 Buyers' Guide)

*RADIO AND T V BROADCASTING COMPANIES AND STATIONS

W K N X RADIO AND W K N X-TV, 5200 State St (48603), Tel 799-1000

*RADIO AND T V REPAIR

CAMERON BROS T V & RECORD STUDIO, 1723 Janes Av (48607), Tel PLeasant 4-0925 (See Page 57 Buyers' Guide)

RADIO AND TELEVISION BROADCASTING COMPANIES AND STATIONS

BOOTH BROADCASTING CO 102 S WASHINGTON AV RM 400
MAC DONALD BROADCASTING CO 2000 WHITTIER ST
W K N X T V & RADIO 5200 STATE ST
W N E M-FM-TV 5 (Gerity Broadcasting Co), Sales Office Wenonah Hotel Lobby, 100 Center Av (Bay City), Tel TWinbrook 3-4504, Central Studios And Offices 5700 Becker Rd (Saginaw) Tel PLeasant 5-8191 (See Page 56 Buyers' Guide)
W S A M RADIO STATION 2000 WHITTIER ST
W S G W SAGINAW-BAY CITY STATION 102 S WASHINGTON AV RM 400

RADIO AND TELEVISION REPAIRING

ACME RADIO & TV SERV 532 POTTER ST
ANDY'S TV 2121 HESS AV
GENE'S T V 224 S HAMILTON ST
GRUBAUGH T V SERVICE 2748 COOPER AV
HARVEY'S RADIO SERVICE 1829 N WOODBRIDGE ST
HAWKINS RADIO & TV 2707 WADSWORTH AV
LEPPIEN'S TV SERVICE 3165 SHATTUCK RD
RADIO SERV 711 TUSCOLA ST
RAY'S RADIO SHOP 920 S HARRISON ST
SUPREME TELEVISION & RADIO SERVICE 623 S 11TH ST

RADIO AND TELEVISION SETS — SALES AND SERVICE

BANNAN'S TV SALES & SERVICE 2513 E GENESEE AV
CAMERON BROS TV & RECORD STUDIO 1723 JANES AV
FOX & TUNNEY 1011 GRATIOT AV
HENNE TV & APPLIANCE 716 LAPEER AV
HUEGEL RADIO & T V SERVICE 2415 N MICHIGAN AV
LARRY'S TELEVISION SALES & SERVICE 1912 E GENESEE AV
LOVAY RADIO & TELEV 2216 STATE ST
OREM & SON 808 E GENESEE AV
R C A SERVICE CO 572 SHATTUCK RD (C TWP)

THE COMMUNITY STATE BANK OF ST. CHARLES
COMPLETE BANKING FACILITIES
207 S. SAGINAW
ST. CHARLES, MICH.
TEL. 865-3211
DRIVE-IN BANKING
(See Page 11 Buyers' Guide)
7303 GRATIOT
SHIELDS, MICH.
TEL. 793-3440

BRUNO MARTIN CO.
ALL TYPES ROOFING and SHEET METAL CONTRACTORS
Phones PLeasant 3-2212 and PLeasant 3-3152
814-16 Janes Av., 48607

ART SAMPLE FURNITURE CO.
A GOOD PLACE TO TRADE - ASK YOUR NEIGHBOR
200-04 N. WASHINGTON
TEL. 754-7428

BORLAND ABSTRACT CO.
★
A Complete Title Service
★
• Abstracts
• Escrows
• Title Insurance
PHONE 793-9555
208 S. Michigan Av.
F. W. SMITH
Vice President And Manager

BEARINGER BUILDING
★ DESIRABLE OFFICE SPACE ★
N. Franklin At Tuscola, Saginaw, Mich. 753-2441

RADIO AND TELEVISION SETS—SALES AND SERVICE—CONTD

RADIO CENTER INC 1918 NEWTON ST
SCOTTY'S T V & APPLIANCE 903 E GENESEE AV
STAR TELEV 618 GRATIOT AV
TELEVISION VILLAGE 800 MACKINAW ST
TRAHAN'S HOME OF TELEVISION 208 FLORENCE ST
VALLEY RADIO & TELEVISION 1224 COURT ST
VIDEO T V & APPLIANCE 717 GRATIOT AV

RADIO AND TELEVISION SETS AND SUPPLIES—WHOLESALE

RADIO DISTRIBUTING CO 1840 N MICHIGAN AV
RADIO PARTS CO 813 S WASHINGTON AV

RAILROAD FREIGHT STATIONS

CHESAPEAKE & OHIO RAILWAY CO (DIST SLS OFC) 1600 N MICHIGAN AV RM 406
CHESAPEAKE & OHIO RY CO (FRT OFC) 750 N WASHINGTON AV
NEW YORK CENTRAL SYSTEM 345 W GENESEE AV

RAILROADS

CHESAPEAKE & OHIO RAILWAY CO 501 POTTER ST
GRAND TRUNK WESTERN RAILROAD CO 730 S FRANKLIN ST

READING ROOMS

CHRISTIAN SCIENCE READING ROOM 223 S JEFFERSON AV RM 23

REAL ESTATE

BARBER R H REALTOR, 1238 S Washington Av (48601), Tel PLeasant 2-8285 (See Page 47 Buyers' Guide)
BARNEY GLENN REAL ESTATE 927 S WOODBRIDGE ST
BARRETT REAL ESTATE 1213 N MICHIGAN AV

BEETS BOB AND ASSOCIATES
1410 PHELON ST
TELEPHONE PLEASANT 4-4421
(See Page 44 Buyers' Guide)

BERLIN REALTY CO 2005 DURAND ST

BIELSKI DONALD C
REAL ESTATE
1902 S JEFFERSON AV (48601)
TELEPHONE 753-7777
(See Tabbed Insert Opposite Name In Alphabetical Section And Page 45 Buyers' Guide)

BLUEWATER REALTY CO 925 N MICHIGAN AV

BOWEN LOUISE H
3541 STATE ST (WEST SIDE, 48602)
TELEPHONE SWIFT 2-9696

BRANDLE MARVIN REAL ESTATE 102 N WASHINGTON AV RM 605
BREWER CO THE 126 N WASHINGTON AV RM 15
BROWN ROBT J CO 124 S JEFFERSON AV RM 403
BURNS REALTY 115 N WHEELER ST

CARMAN CO THE
1213 S WASHINGTON AV (48607)
TELEPHONE PLEASANT 4-6511
(See Page 46 Buyers' Guide)

CHASE BLOCK CORP 125 N WASHINGTON AV

CLARK REAL ESTATE
425 N JEFFERSON AV
TELEPHONE
PLEASANT 4-0547

COCHRAN JIM REAL ESTATE, 6400 State St (48603), In The Jim Ryan Bldg, Tel 799-0190 (See Page 46 Buyers' Guide)
COLLIER JEAN REAL ESTATE 4855 STATE ST

COOK CHARLES REALTOR
2719 STATE ST (48602)
TELEPHONE 799-1200
(See Page 46 Buyers' Guide)

COSELMON RONALD E 2129 ANDERSON RD
CREVIA HOWARD F REALTOR 821 S MICHIGAN AV
DAVENPORT REALTY CO 2840 BAY RD
DAY JOHN REALTY, 6225 Gratiot Rd (48603), Tel 793-2221
DELTA CO THE 904 S MICHIGAN AV
DESANDER OMER G 1101 ELMDALE DR
DONOVAN REAL EST 2115 BAY ST
DUDEWICZ STAN REAL ESTATE 1619 COURT ST
EGLOFF JOHN F REAL ESTATE INC (REALTOR), 1109 Court St (48602), Tel 793-6060

F & T REALTY CO INC
548 SHATTUCK RD (48604)
TELEPHONE 755-3476

FAHRENBRUCH PAUL H 1724 MAINE ST
FILIPIAK GEORGE B REALTOR 1675 WILSON AV
FORSYTHE CO 4855 STATE ST
FROMM ALEX 1734 OTTAWA ST
GEORGE REAL ESTATE 1316 S MICHIGAN AV

JOHN H. NICKODEMUS & SONS, Inc.
MARATHON
FUEL OIL & GASOLINE
3161 CARROLLTON RD.
TEL.
PLeasant 5-0551

DONALD C. BIELSKI REAL ESTATE
COMMERCIAL — RESIDENTIAL
1902 S. Jefferson (48601) Tel. 753-7777

FIRST IN SAVINGS - FIRST IN HOME LOANS
FIRST SAVINGS
OF SAGINAW 4½% PASSBOOK ACCOUNTS 5% and 5¼% BONUS SAVINGS CERTIFICATES

REAL ESTATE—CONTD
GLAD-KEY REALTY CO 102 S WASHINGTON AV RM 200
GREEN ACRES DEVELOPMENT CO 4650 STATE ST
GULF AMERICAN SALES CORP 107 HAYDEN ST RM 206
HARIAN INC 1900 E HOLLAND AV
HELVESTON JOHN C JR 1514 COURT ST
HENNY NORMAN H 2249 N WOODBRIDGE ST
HOMES BY HARRISON 714 S MICHIGAN AV
HUMPHREYS C MORRIS 1370 LATHRUP ST

JOHNSON DONALD C AGENCY
1625 N MICHIGAN AV
TELEPHONE PLEASANT 5-5389

JONES HAZEL E REALTY 2916 MACKINAW ST
KEYSER WM B 2327 N WOODBRIDGE ST
KLUMPP WM F INSUROR APPRAISER REALTOR 2911 COURT ST
MARXER BENJAMIN J REALTOR, 519½ Lapeer Av, Tel 755-7763 (See Page 47 Buyers' Guide)
MARXER BENJ J REALTOR 517½ LAPEER AV APT 1
McARN GLYNN J REAL ESTATE, 2415 Janes St, Tel PLeasant 4-5164 (See Page 46 Buyers' Guide)

McKEE DUNCAN INC
613 E GENESEE AV (48607)
TELEPHONE 755-0556
(See Page 48 Buyers' Guide)

MEYER-ALEXANDER INC 106 N HAMILTON ST
MEYER DAVID & SON, 1419 S Michigan Av (48602), Tel PLeasant 5-5314

MEYER WILLIAM
927 GRATIOT AV (48602)
TELEPHONE 755-0576

MILLER VEAN JR REALTOR 3144 DAVENPORT AV
MITCHELL JOHN W 107 N FRANKLIN ST RM 245-46
MORGAN REAL ESTATE 1811 N MICHIGAN AV
NAGLE REALTY 708 S WASHINGTON AV
NEWBERRY REAL ESTATE 1105 E GENESEE AV
NICHOLS CHLOE 118 N CHARLES ST
NIEDERSTADT C A CO 1215 N 3D AV
NORTHEAST REAL ESTATE 1114 N WASHINGTON AV
PETERS F EARL 1521 S HAMILTON ST
PROUX DAVID W 2220 N CAROLINA ST
RAPIN REAL ESTATE 404 CONGRESS AV
REINBOLD ALBERT T REALTOR, 2027 N Bond St At State St (48602), Tel 755-0968 (See Page 47 Buyers' Guide)
REISIG REALTY 1720 CONGRESS AV
REXIUS FRED REAL ESTATE 3315 STATE ST
RIGG MARIE GORMAN REALTOR 2915 MACKINAW ST
RORK WESLEY AGENCY, 3835 Washington (Bridgeport, 48722), Tels PLeasant 5-5346, Res PLeasant 3-4311
SANDERSON STEWART C 407½ COURT ST
SCHMIDT & DENT REALTORS & APPRAISERS 2510 STATE ST
SCHMIDT JOHN "O" REALTY INC, 2125 Bay St (48602), Tel SWift 3-4500 (See Page 47 Buyers' Guide)
SCHMIDT PHILIP M 1410 DELTA DR
SCHULTZ HERMAN 808 S HARRISON ST
SERVICE REALTY INC 107 HAYDEN ST
SKROCKI REAL ESTATE 1711 COURT ST
SLAGGERT REAL ESTATE 1312 COURT ST
SMITH THOS W 120 N MICHIGAN AV RM 219
SNELLING REAL ESTATE 102 N WASHINGTON AV RM 609
SPARLING J M CO, 1314 Hemmeter Rd (48603), Tel 799-6070
STENGLEIN JOHN G 909 ALMIRA ST
SURAL FRANK J REALTY 1232 N MICHIGAN AV
TILLOCK PAULINE M REALTOR 4660 BROCKWAY ST
TROGAN CO THE 904 S MICHIGAN AV
TUREK R F & SON 115 N WEBSTER ST
VISTA ENTERPRISES 2726 WEST DEXTER DR
VOLLMER REAL ESTATE 222 N BATES ST
WARD L A REAL ESTATE INC, 711 Irving Av, Tel 755-3488
WARTENBURG GEO J 115 S OAKLEY ST
WEADOCK JAMES T & THOS J REALTOR-INSUROR 1808 N MICHIGAN AV
WEBER DAN REALTOR 1244 N MICHIGAN AV
WEIKER CECIL A 1437 PASSOLT ST
WILLIAMS REAL ESTATE & INSURANCE 221 S ALEXANDER ST
WILSON REAL EST 525 TUSCOLA ST
WOLFE JAMES C 225 GOETZ ST
YAEGER WALDEMAR H 1938 COOLIDGE AV
YOUMAN'S REAL ESTATE 18 CONGRESS CT C
ZACHARIAS CYRIL P 717 E GENESEE AV
ZWERK C R REALTOR 1614 E GENESEE AV

*REAL ESTATE — APPRAISERS

BARBER R H REALTOR, 1238 S Washington Av (48601), Tel PLeasant 2-8285 (See Page 47 Buyers' Guide)

CARMAN CO THE
1213 WASHINGTON AV (48607)
TELEPHONE
PLEASANT 4-6511
(See Page 46 Buyers' Guide)

MARXER BENJAMIN J REALTOR, 519½ Lapeer Av, Tel 755-7763 (See Page 47 Buyers' Guide)

BUENA VISTA OFFICE
Frankenmuth State Bank
Offers Complete Banking and Trust Services
BUENA VISTA — TEL. PLeasant 4-1459
OFFICES IN FRANKENMUTH TEL. OLive 2-2231, BIRCH RUN MArket 4-9635, MILLINGTON TEL. TR 1-5731
REESE TEL. VOlunteer 8-4111, MUNGER TEL. OLive 9-3511

Cameron Bros. T.V. & Record Studio
RADIO & TV SPECIALISTS
Complete Sales & Service
1723 Janes Ave. Phone PLeasant 4-0925

DUNN-TILE BLOCK & SUPPLY CO.
"BUILDERS SUPPLIES OF ALL KINDS"
1400 Garey Street Saginaw
Tel. PLeasant 5-5361

VALLEY NATIONAL BANK

M. BENDER & SONS, Inc.
EXCAVATING — ROAD GRADING — TRUCKING — MOTOR CRANE SERVICE
STEEL ERECTION
731 Walnut (Carrollton, Mich.) PLeasant 2-6108

Gately's
Clothing -- Furniture House Furnishings -- Appliances
120-130 S. Franklin St. Since 1871 Gately's Have Clothed the Family Phone 753-7701

*REAL ESTATE — APPRAISING

BEETS BOB AND ASSOCIATES
1410 PHELON ST
TELEPHONE PLEASANT 4-4421
(See Page 44 Buyers' Guide)

BIELSKI DONALD C REAL ESTATE, 1902 S Jefferson Av (48601), Tel 753-7777 (See Tabbed Insert Opposite Name In Alphabetical Section And Page 45 Buyers' Guide)

COOK CHARLES REALTOR
2719 STATE ST (48602)
TELEPHONE 799-1200
(See Page 46 Buyers' Guide)

McKEE DUNCAN INC
613 E GENESEE AV (48607)
TELEPHONE 755-0556
(See Page 48 Buyers' Guide)

*REAL ESTATE — COMMERCIAL AND INDUSTRIAL

BRANDLE MARVIN REAL ESTATE
606 EDDY BLDG
102 N WASHINGTON AV (48607)
TELEPHONE 753-3488

SCHMIDT JOHN "O" REALTY INC, 2125 Bay St (48602), Tel SWift 3-4500 (See Page 47 Buyers' Guide)

*REAL ESTATE — COMMERCIAL AND RESIDENTIAL

BIELSKI DONALD C REAL ESTATE, 1902 S Jefferson Av (48601), Tel 753-7777 (See Tabbed Insert Opposite Name In Alphabetical Section And Page 45 Buyers' Guide)

*REAL ESTATE — FARMS

COCHRAN JIM REAL ESTATE, 6400 State St (48603), In The Jim Ryan Bldg, Tel 799-0190 (See Page 46 Buyers' Guide)

*REAL ESTATE — RENTALS

BEETS BOB AND ASSOCIATES
1410 PHELON ST
TELEPHONE PLEASANT 4-4421
(See Page 44 Buyers' Guide)

COOK CHARLES REALTOR
2719 STATE ST (48602)
TELEPHONE 799-1200
(See Page 46 Buyers' Guide)

*REAL ESTATE ABSTRACTS

BORLAND ABSTRACT CO, 208 S Michigan Av (48602), Tel 793-9555 (See Page 2 Buyers' Guide)

*REAL ESTATE AND INSURANCE

RADEWAHN CLARENCE AGENCY
7261 GRATIOT RD (48603)
TELEPHONE SWIFT 2-8787
(See Page 33 Buyers' Guide)

*REAL ESTATE INVESTMENTS

McKEE DUNCAN INC
613 E GENESEE AV (48607)
TELEPHONE 755-0556
(See Page 48 Buyers' Guide)

SCHMIDT JOHN "O" REALTY INC, 2125 Bay St (48602), Tel SWift 3-4500 (See Page 47 Buyers' Guide)

REAL ESTATE OWNERS AND DEALERS

MC ARN GLYNN J REAL ESTATE 2415 JANES AV

SAGINAW HOTEL CORP 111 S FRANKLIN ST

*REALTORS

BARBER R H REALTOR, 1238 S Washington Av (48601), Tel PLeasant 2-8285 (See Page 47 Buyers' Guide)

COOK CHARLES REALTOR
2719 STATE ST (48602)
TELEPHONE 799-1200
(See Page 46 Buyers' Guide)

EGLOFF JOHN REAL ESTATE INC (REALTOR), 1109 Court St (48602), Tel 793-6060

MARXER BENJAMIN J REALTOR, 519½ Lapeer Av, Tel 755-7763 (See Page 47 Buyers' Guide)

McKEE DUNCAN INC
613 E GENESEE AV (48607)
TELEPHONE 755-0556
(See Page 48 Buyers' Guide)

EATON YALE & TOWNE INC.
EATON SAGINAW DIVISION
1000 RUST STREET • SAGINAW, MICHIGAN 48601
TELEPHONE: 517/753-5461 • TELETYPE: 793-0135

Draft-A-Matic Desks - G.F. Desks and Tables - Goodform Aluminum
Chairs - Super Filer Mechanized Filing Equipment
General Fireproofing - G.F. Steel Shelving - G.F. Office Partitions
REX A. & JAMES S. EMERY
1840 N. MICHIGAN AVE. 753-6977

*REALTORS—CONTD

NEWBERRY REAL ESTATE
1105 E GENESEE AV (48606)
TELEPHONE 755-8951

RADEWAHN CLARENCE AGENCY, 7261 Gratiot Rd (48603), Tel SWift 2-8787 (See Page 33 Buyers' Guide)

REINBOLD ALBERT T REALTOR, 2027 N Bond St At State St (48602), Tel 755-0968 (See Page 47 Buyers' Guide)

SAGINAW BOARD OF REALTORS
1204 COURT ST (48602)
TELEPHONE 793-6332

SCHMIDT JOHN "O" REALTY INC, 2125 Bay St (48602), Tel SWift 3-4500 (See Page 47 Buyers' Guide)

WEADOCK JAMES T & THOMAS J REALTOR-INSUROR, 1808 N Michigan Av (West Side), Tel PLeasant 5-7766

*RECORD SHOPS

CAMERON BROS T V & RECORD STUDIO, 1723 Janes Av (48607), Tel PLeasant 4-0925 (See Page 57 Buyers' Guide)

CARTER'S RECORD SHOP, 1218 Lapeer Av (48607), Tel 755-9141

*RECREATION

POTTER STREET BILLIARDS
524 POTTER ST
TELEPHONE PLEASANT 5-9684
(See Page 48 Buyers' Guide)

REDUCING SALONS

OLYMPIC HEALTH STUDIO 288 W GENESEE AV

REFRIGERATION — CAR LINE

FRUIT GROWERS EXP CO 501 POTTER ST

REFRIGERATION — COMMERCIAL AND INDUSTRIAL

BEAVER REFRIGERATION 319 S PARK AV

REFRIGERATORS — SALES AND SERVICE

DONOGHUE REFRIGERATION SERVICE 803 SUPERIOR ST

GATELY CO THE, 120-130 S Franklin St (East Side, 48607), Tel 753-7701 (See Left Side Lines)

GODSEY LUID W 2740 DEINDORFER ST

REER GUY J 2021 STARK ST

*RELIGIOUS PUBLICATIONS

CATHOLIC WEEKLY THE, 1520 Court St (48602), Tel 793-7661 (See Page 39 Buyers' Guide)

*RELIGIOUS RECORDS

SAGINAW VALLEY BOOK STORES, 715 E Genesee Av (48603) (See Page 48 Buyers' Guide)

*REMODELING

FURSTENBERG-BRAUN LUMBER CO, 1764 S Jefferson Av (East Side), Tel PLeasant 2-5101 (See Page 35 Buyers' Guide)

RENDERING WORKS

WAYNE SOAP CO THE 340 TYLER ST (C)

RENTAL AGENTS

BEETS BOB AND ASSOCIATES
1410 PHELON ST
TELEPHONE PLEASANT 4-4421
(See Page 44 Buyers' Guide)

REPAIR SHOPS

BILL'S FIX-IT SHOP 1202 SHERIDAN AV

HENDRICK MURELL L 2327 SCHAEFER ST

N & F SMALL ENGINE REPAIR 803 E GENESEE AV

PIPER CLIFFORD 1956 FAIRFIELD ST

REST HOMES

BALDWIN REST FOR CONVALESCENTS 528 S WARREN AV

HOME FOR THE AGED 1446 S WASHINGTON AV

HOOPER'S HOME FOR THE AGED, 1235 E Genesee Av (48607), Tel 755-8513

TERRIAN REST HOME 1209 HIGH ST

WATERS REST HOME 704 S MICHIGAN AV

NURSERY

CASS RIVER NURSERIES
"DON" RICE
RELIABLE NURSERY STOCK
4244 WILLIAMSON RD. 48601
PLeasant 4-8340
AMERICAN ASSOCIATION OF NURSERYMEN
AAN
1875
BEAUTY·VALUE·SERVICE

When You Think of Furs Think of
Ferris Bros
Fine Furs
Suits-Coats
Dresses
Sportswear
TEL. PLeasant 3-3281
420 E. GENESEE AV.

MORLEY BROTHERS PHONE 755-8121

VALLEY NATIONAL BANK

Land Development - Appraising Farms and Commercial - Custom Building
A COMPLETE REAL ESTATE SERVICE
Jim Cochran REAL ESTATE
6400 State, Saginaw, Michigan 48603 Phone 799-0190

Plumbing AND HEATING
WALTER E. FISCHER
PLUMBING & HEATING
• Hot Water Baseboard Heating •
962 S. 24th ST.
• TEL. PLeasant 5-8611

CENTRAL FOUNDRY DIVISION OF GENERAL MOTORS CORP.
37 Florence, West Side, 48605 Tel. 755-0911

*RESTAURANT SUPPLIES

GRANT GROCER CO THE, 2700 Perkins St, Tel PLeasant 2-3161 (See Page 25 Buyers' Guide)

RESTAURANTS

A & W ROOT BEER 807 S GRANGER ST
A & W ROOT BEER 1703 E GENESEE AV
AMERWOOD INN 1004 E GENESEE AV
ANDERSON'S STEAK HOUSE 516 W GENESEE AV
ANN'S COFFEE SHOP 3451 CARROLLTON RD (C)
ANTHONY'S FINE FOODS 118 N MICHIGAN AV
ARCH'S RESTR 502 GRATIOT AV
AVALON DRIVE IN 3505 STATE ST
B-B COFFEE SHOP 128 N FRANKLIN ST
BASIL'S RESTAURANT 411 COURT ST
BEA'S COFFEE SHOP 831 E GENESEE AV
BELL LUNCH 937 GRATIOT AV
BELL'S CHICKEN VILLAS INC
340 W GENESEE AV
TELEPHONE 753-2459
3734 HESS AV
TELEPHONE 754-8497
BELL'S CHICKEN VILLAS INC NO 7 2110 BAY ST
BELL'S CHICKEN VILLAS INC NO 5 5982 STATE ST
BIG 4 917 JANES AV
BOB & CHRIS CAFE 1500 N WASHINGTON AV
BONANZA SIRLOIN PIT NO 824 6315 STATE ST
BURGER KING 1505 E GENESEE AV
BURGER KING 5545 STATE ST
CABANA CAFE 1226 N WASHINGTON AV
CACTUS KITCHEN REAR 2723 S WASHINGTON AV
CANTON CAFE 119 S FRANKLIN ST
CAROUSEL SNACK BAR 3355 HOLLAND RD
CELE'S SHACK 1515 S MICHIGAN AV
CHARLIE'S PLACE 1210 N WASHINGTON AV
CHICK-N-JOY 3640 DIXIE HWY
CHICK 'N' KOOP 1903 E GENESEE AV
CHICKEN JOY 631 GRATIOT AV
CHICK'N KOOP 2135 BAY ST
CINDY'S DRIVE-INN 3436 EAST ST
COFFEE CUP RESTAURANT 115 S JEFFERSON AV
COFFEE HOUSE 125 S BAUM ST
COPPERHOOD 6200 STATE ST
CORNER GRILL 3536 DIXIE HWY
CURRAN PAUL 3660 BAUER DR (C)
DEL RIO GRILL 619 LAPEER AV
DIANA RESTAURANT 116 S FRANKLIN ST
DOCK RESTAURANT 901 E GENESEE AV
DOTTIE'S FISH & CHIPS 4547 DIXIE HWY
DOYLE'S HAMBURGS 234 N CENTER RD
DOYLE'S HAMBURGS 80 W GENESEE AV
DOYLE'S HAMBURGS 114 S WASHINGTON
DOYLE'S 509 LAPEER AV
EL FAROLITO RESTAURANT 1346 N WASHINGTON AV
EL-ZAY TAKE OUT 410 HESS AV
ELLA'S 1044 E GENESEE AV
ESTHER'S KITCHEN 2100 W MICHIGAN AV
FISH KITCHEN TAKE OUT 1029 GRATIOT AV
FOOT LONG DRIVE IN 2525 E GENESEE AV
GIGI'S RESTAURANT 1527 E GENESEE AV
GINGER BLUE COFFEE HOUSE 116 S HAMILTON ST
GOODMAN'S RESTAURANT 1102 N BOND ST
HALL'S RESTAURANT 1206 N 6TH AV
HAMBURG HUT 411 HANCOCK ST
HI HAT 1505 WADSWORTH AV
HICKORY HOUSE BAR-B-Q 1132 N WASHINGTON AV
JAKE'S GRILL 216 FEDERAL AV
JOHNNIE'S CHICK INN 601 LAPEER AV
JOHNSON HOWARD RESTR 4930 STATE ST
KEG THE 3750 DIXIE HWY
KNAPP'S BILL RESTR 4560 STATE ST
KRUEGER'S LUNCH 1417 N HARRISON ST
LA CASITA CAFE, 602 N Washington St, Tel 755-9515
LEE'S RESTAURANT AND GROCERY
1505 WADSWORTH ST
TELEPHONE 755-9189
(See Page 49 Buyers' Guide)
LIGHTHOUSE GRILL 2004 N MICHIGAN AV
LOS NOPALITES 1822 PERKINS ST
LOUIE'S RESTAURANT 201 N FRANKLIN ST
LUIGI'S INC 1524 S MICHIGAN AV
LUIGI'S INC 2403 N MICHIGAN AV
LUIGI'S INC 4126 DIXIE HWY
LUIGI'S INC 5640 STATE ST
MATTHEIS HENRY YUKON RESTAURANT 4860 STATE ST
MAY & LO'S ONE STOP FOODS & RECORDS 1505 JANES AV
MC DONALD'S HAMBURGERS 2745 BAY RD
MC DONALD'S HAMBURGERS 3700 DIXIE HWY
MC DONALD'S HAMBURGERS NO 1 5008 STATE ST
MEL'S RESTR 313 S MICHIGAN AV
MISTER HOT DOG 1607 E GENESEE AV
MUELLER'S GRILL 2311 E GENESEE AV
NORTH END BAR-B-QUE PIT 1311 N 6TH AV
NORTH SIDE CAFE 1922 N MICHIGAN AV
ORIGINAL PIZZA FRANK RESTAURANT 512 SHATTUCK RD (C TWP)
PACKARD'S LUNCH ROOM, 1307 Wadsworth Av, Tel PLeasant 5-9378
PERRY'S CAFE 619 S HARRISON ST
PETE'S GRILL 907 S FRANKLIN ST
PETERS BEEF AND BOURBON 2365 S MICHIGAN AV
PORTER INN RESTAURANT, 937 N 4th St, Tel PLeasant 5-9552
RAINBOW RESTAURANT THE 3108 JANES AV
RAMOND'S GOOD FOOD 2040 E GENESEE AV

The Ohio National Life Insurance Co.
ALFRED S. BRENNAN General Agent for Eastern Michigan
1135 E. GENESEE AV. (48607) TEL. PLeasant 2-3136

MIMEO by MAGGIE
Secretarial
Complete Secretarial Service
Mailing Lists — Answering Service — Notary Public
Margaret J. Eurich
Owner
221 Millard
Millard Bldg.
Tel. 754-0551

RESTAURANTS—CONTD

RICHIE'S DRIVE IN 1710 E GENESEE AV
RILEY'S RESTAURANT 500 S 4TH AV
ROY'S LIQUOR BAR & STEAK HOUSE 1810 COURT ST
ROYAL PALM BAR & RESTAURANT 1117 STATE ST
SALLY'S PANTRY 2601 S WASHINGTON AV
SANDER'S COUNTRY KITCHEN 218 S WASHINGTON AV
SOUTHWAY RESTAURANT 1300 N 6TH AV
SPORT'S TAKE OUT 1604 JANES AV
STAN'S GRILL 614 GRATIOT AV
STRAND BARBECUE 2627 STATE ST
SUGAR BOWL RESTAURANT 2004 ANNESLEY ST
SULLIVAN'S RESTAURANT 2510 E GENESEE AV
TACO HUT 229 W GENESEE AV
TATEM'S LUNCH, 638 N 3d St, Tel 752-1155
TONY'S GRILL 1001 S WEADOCK AV
TONY'S KITCHEN 1111 W GENESEE AV
TONY'S SPAGHETTI 1205 LAPEER AV
TONY'S TAKE OUT 2612 STATE ST
TOWN HOUSE RESTAURANT 209 N JEFFERSON AV
TRI-CITY BIG BOY 3355 HOLLAND RD
TRIANGLE RESTAURANT & RECREATION 1241 ASH ST (C)
VICTOR HENRY RESTR 3747 EAST ST
VILLAGE DAIRY 4686 STATE ST
WHITE PALACE KITCHEN 623 E GENESEE

*RESTAURANTS — TAKE OUT

SPORTS TAKE OUT
1604 JANES AV AT 10TH ST
TELEPHONE 752-0986
(See Page 50 Buyers' Guide)

*ROOFING CONTRACTORS

MacARTHUR ROOFING & SHEET METAL CO, 3046 Carrollton Rd (48604), Tel PLeasant 5-5348 (See Page 50 Buyers' Guide)

ROOFING MATERIALS AND SUPPLIES

SEMMLER CORP 1840 SHERIDAN AV

*ROOFING AND SHEET METAL CONTRACTORS

BRUNO MARTIN CO
814-16 JANES AV (48607)
TELEPHONES PLEASANT 3-2212
AND PLEASANT 3-3152
(See Page 50 Buyers' Guide)

RUBBER GOODS — RETAIL

BISHOP'S HOUSE OF FOAM RUBBER 523 LAPEER AV

SAFE DEPOSIT VAULTS

MICHIGAN NATIONAL BANK
501 LAPEER AV AT JEFFERSON AV
(48607)
TELEPHONE 753-4461
(See Lip Margins)

SECOND NATIONAL BANK OF SAGINAW, Main Office 101 N Washington Av (East Side, 48607), Tel PLeasant 5-3411, West Side Office 400 Court St At N Hamilton St, Tel 793-8310 South Side Office 229 Center St (East Side), Tel PLeasant 5-3321, Atwater Office, Atwater St At Washington Av (East Side), Tel PLeasant 5-3411, Fairgrounds Office 2815 E Genesee Av (East Side), Tel PLeasant 4-8674 State Street Office 3446 State St (West Side), Tel SWift 2-1588, Bridgeport Office 6093 Dixie Hwy (Bridgeport), Tel PLeasant 5-3411, Arthur D Eddy Office 2521 N Washington Av, Tel PLeasant 5-3411, Bay Shattuck Road Office 3061 Bay Rd, Tel PLeasant 5-3411 (See Tabbed Insert Preceding Street Guide And Page 8 Buyers' Guide)

VALLEY NATIONAL BANK
4550 STATE ST
TELEPHONE SWIFT 2-8754
BANGOR OFFICE
4101 NORTH EUCLID AV
(BAY CITY, MICH)
TELEPHONE 684-2420
BUENA VISTA OFFICE
3730 DIXIE HIGHWAY
(SAGINAW, MICHIGAN)
TELEPHONE 755-1117
(See Tabbed Insert And Page 9 Buyers' Guide)

SAFETY DEVICES AND EQUIPMENT

NATIONAL SAFETY PRODUCTS CO 116 N HAMILTON ST
VANGUARD OF TRI-CITY 3604 DAVENPORT AV

DRAPER CHEVROLET CO.
TRUCKS
1311 N. Niagara
753-1461
CARS
1450 N. Michigan Ave.
755-8161
Saginaw, Michigan

Howard Gremel Insurance Agency
FIRE
AUTO
ACCIDENT
HOSPITALIZATION
A Plan For Every Need
2720 Midland Rd.
SWift 2-3642

SAGINAW DODGE Inc.
Authorized DODGE Automobiles and TRUCKS
SALES and SERVICE • PARTS — Wholesale-Retail
Telephone 752-8168
2063 N. Niagara, Between Genesee and Davenport

CHARLES COOK
MULTIPLE LISTING SERVICE
List With Us For Action
TEL. 799-1200
2719 State St. Saginaw, Mich. 48602

SALES PROMOTION SERVICE

MORLEY BROS SALES INCENTIVE PREMIUM DIVISION 141 N WATER ST

SAND AND GRAVEL DEALERS

ANDERSEN SAND & GRAVEL CO, 1705 Boxwood St, Tel 753-3421 (See Page 12 Buyers' Guide)

SAGINAW CORE SAND CO 2924 CARROLLTON RD (C)

SARGENT SAND CO 2840 BAY RD

*SANITATION SYSTEMS

KIRBY VACUUM CENTER OF TRI-CITY, 2128 Bay St, Tel 799-1141 (See Page 3 Buyers' Guide)

SASH, WINDOWS, DOORS AND TRIM — DEALERS

FLINT SASH & DOOR CO 2429 E HOLLAND AV

QUALITY DOOR & LBR CO 2894 BAY RD

SAGINAW SASH & DOOR CO (DIV OF SAG LBR CO) 319 MC COSKRY ST

SAVINGS AND LOAN ASSOCIATIONS

FIRST SAVINGS AND LOAN ASSOCIATION
124 S JEFFERSON AV
AT FEDERAL AV
STATE STREET BRANCH
3601 STATE ST AT MACKINAW ST
SOUTHFIELD BRANCH
5500 DIXIE HWY AT KING RD
TELEPHONE 752-1161
(See Back Cover And Right Top Lines)

SAGINAW SAVINGS AND LOAN ASSOCIATION
219 S MICHIGAN AV AT CASS ST
TELEPHONE 793-9600
STATE ROAD OFFICE
4815 STATE RD
TELEPHONE SWIFT 2-8701
ALMA OFFICE
211 W CENTER ST
TELEPHONE HOBART 3-2156
FRANKENMUTH OFFICE
111 N MAIN ST
TELEPHONE 652-6181

SAGINAW SAVINGS AND LOAN ASSOCIATION—CONTD
GRATIOT RD OFFICE
5145 GRATIOT RD
TELEPHONE SWIFT 3-4944
(See Page 51 Buyers' Guide)

*SAVINGS AND LOANS

WANIGAS FEDERAL CREDIT UNION, 1931 Bagley St (48601), Tel 753-7731 (See Page 18 Buyers' Guide)

SAW FILERS, SETTERS AND REPAIRERS

LA FAVE SAW SHOP 1857 WARTENBERG AV

SPINDLER GERHART E 1323 MACKINAW ST

TARRANT WALTER L 2021 N CHARLES ST

SCALE REPAIRING AND TESTING

CECH SCALE CO
2605 BAY ST (WEST SIDE)
TELEPHONE SWIFT 2-8111

SCHOOLS AND COLLEGES

ALL AMERICAN BEAUTY SCHOOL 511 LAPEER AV

DALE CARNEGIE COURSES 1600 N MICHIGAN AV RM 203

HOLLAND AVENUE SPECIAL SCHOOL 1300 E HOLLAND AV

MICHIGAN LUTHERAN SEMINARY 2128 COURT ST

MURPHY M J BEAUTY CORP 514½ E GENESEE AV

SAGINAW BEAUTY COLLEGE 1422 E GENESEE AV

SAGINAW BUSINESS INSTITUTE 310 S WASHINGTON AV

SAINT MARY'S SCHOOL OF NURSING 801 OWEN ST

TRI CITY BEAUTY SCHOOL 212 FEDERAL AV

*SCHOOLS — NURSERY

SAGINAW DAY NURSERY, 520 Monroe St, Tel 753-6514

SCHOOLS — PAROCHIAL

BETHLEHEM LUTHERAN SCHOOL 2777 HERMANSAU ST (C)

HOLY CROSS LUTHERAN SCHOOL 610 COURT ST

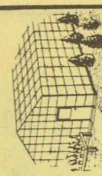
Frank's Nursery Sales, Inc.
OPEN DAILY AND SUNDAY 9 TO 9
FREE PARKING
5580 STATE TEL. 799-2730
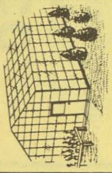

GENERAL MOTORS CORP.
(CENTRAL FOUNDRY DIVISION —
SAGINAW MALLEABLE IRON PLANT)
37 Florence, West Side, 48605 Tel. 755-0911

SPENCE BROTHERS
General Contractors
Since 1893
417 McCoskry Street Phone PLeasant 5-6508

MONTGOMERY WARD
Montgomery Ward & Co.
Saginaw's Complete Department Store
115 W. Genesee Av. Tel. 752-1121

J. GEO. FISCHER & SONS INC.
WHOLESALE DISTRIBUTORS
ELECTRICAL SUPPLIES — WHOLESALE
See Page 25 Buyers' Guide
2115 Rust Av., East Side Telephone 752-4181

SCHOOLS—PAROCHIAL—CONTD

HOLY FAMILY CATHOLIC SCHOOL 1513 S WASHINGTON AV
HOLY ROSARY HIGH SCHOOL 800 S 20TH ST
HOLY ROSARY SCHOOL 1921 ANNESLEY ST
OUR LADY OF MT CARMEL SCH 128 N WARREN AV
PEACE LUTHERAN SCH 3427 ADAMS AV
SACRED HEART SCHOOL 1318 CHERRY ST
SAINT ANDREW ROMAN CATHOLIC HIGH SCH 401 HAYES ST
SAINT ANDREW'S R C SCH 618 N HAMILTON ST
SAINT HELEN'S CATH SCH 2415 N CHARLES ST
SAINT JOSAPHAT CATHOLIC SCHOOL 479 SHATTUCK RD (C TWP)
SAINT JOSEPH ELEMENTARY SCHOOL 927 N 7TH ST
SAINT JOSEPH HIGH SCHOOL 911 N 7TH ST
SAINT MARY'S CATHEDRAL SCHOOL 621 HOYT AV
SAINT PAUL'S LUTHERAN SCHOOL 2745 W GENESEE AV
SAINT RITA'S CATHOLIC SCHOOL 2302 NARLOCH ST
SAINTS PETER & PAUL HIGH SCH 1413 GRATIOT AV
SAINTS PETER & PAUL CATH SCH 621 WAYNE ST
SAINT STEPHEN'S SCHOOL 1315 SUTTON ST
SAINT THOMAS AQUINAS SCHOOL 5376 STATE ST
TRINITY EVANGELICAL LUTHERAN SCHOOL 346 S 9TH ST

SCHOOLS — PUBLIC

BAILLIE EDITH SCHOOL 1124 FINDLEY ST
BANNER SCHOOL 1711 BANNER RD
BRUNKOW CHARLES F SCHOOL 3000 S 24TH ST
BUENA VISTA HIGH SCHOOL 3945 HOLLAND RD
CARROLLTON JUNIOR HIGH SCHOOL 3211 CARLA DR (C)
CARROLLTON SENIOR HIGH SCHOOL 1235 MAPLERIDGE RD (C)
CARROLLTON UNION SCHOOL 510 MAPLERIDGE RD (C)
CENTRAL JUNIOR HIGH SCHOOL 900 S WEADOCK AV
DOERR HENRY A SCHOOL 3270 PERKINS ST
DOWNES SCHOOL 3311 N OUTER DR
EDDY ARTH JR HIGH SCH 1000 CATHAY ST
EMERSON SCHOOL 1422 MERRILL ST
FUERBRINGER SCH 2138 N CAROLINA ST
GRIFFIN JAMES B SCHOOL 3211 CARLA DR (C)
HALEY NELLE SCHOOL 3240 LIVINGSTON DR
HANDLEY SCHOOL 3021 COURT ST
HEAVENRICH SCHOOL 2435 PERKINS ST
HEMMETER SCHOOL 890 HEMMETER RD
HERIG SCHOOL 201 N CHARLES ST
HIGHLAND PARK SCHOOL 3267 WADSWORTH AV
HILL ARTH TECHNICAL HIGH SCH 512 S MICHIGAN AV
HILL ARTHUR HIGH SCHOOL 3115 MACKINAW ST
HOUGHTON SCHOOL 1604 JOHNSON ST
HOYT SCHOOL 701 S JEFFERSON AV
JEROME SCHOOL 1501 S HARRISON ST
JONES SCHOOL 1602 CHERRY ST
KEMPTON SCH 3040 DAVENPORT AV
LINCOLN SCH 1000 TUSCOLA ST
LONGFELLOW SCHOOL 1314 BROWN ST
LONGSTREET MARTHA SCH 504 CARROLL ST
LOOMIS JESSIE SCHOOL 2000 LOOMIS ST
MAC ARTHUR DOUGLAS HIGH SCH 505 N CENTER RD
MACKINAW MIDDLE SCHOOL 3870 SHATTUCK RD
MERRILL PARK SCH 1800 GROUT ST
MERSHON SCHOOL 410 STOKER DR (C)
MILLER CHESTER F SCHOOL 2020 BROCKWAY ST
MOORE JOHN SCHOOL 700 COURT ST
MORLEY GEO W SCHOOL 2601 LAPEER AV
NORTH INTERMEDIATE SCHOOL 1101 N BOND ST
PLAINFIELD PROSSER SCHOOL 2775 SHATTUCK RD
POTTER SCHOOL 1100 N 10TH ST
RICKER ELEMENTARY SCHOOL 4605 WEBBER ST
RICKER JUNIOR HIGH SCHOOL 1925 S OUTER DR
ROUSE JESSIE SCH 435 RANDOLPH ST
SAGINAW HIGH SCH 3100 WEBBER ST
SALINA SCHOOL 3505 BUNDY ST
SOUTH ELEMENTARY SCH 1505 OTTAWA BLVD
SOUTH INTERMEDIATE SCH 224 N ELM ST
STONE SCHOOL 910 STATE ST
WEBBER SCHOOL 2600 PRESCOTT AV
WEISS SCH 4645 WEISS ST

SCIENTIFIC INSTRUMENTS — MANUFACTURERS

TRIPPENSEE PLANETARIUM CO INC 2200 S HAMILTON ST
WILDLIFE SUP CO 2200 S HAMILTON ST

SECRETARIAL SERVICE

HUEGEL CLERICAL SERVICE 2415 N MICHIGAN AV
MARGARET M UHL SECRETARIAL SERVICE
111 S HAMILTON ST (48605)
TELEPHONE 793-8141
(See Page 52 Buyers' Guide)

HARRIS and FISCHER IRON WORKS INC.
Structural Steel
Ornamental Iron
Fabricating and Erecting
1105 S. Water St.
Tel. PLeasant 2-5129

Saginaw PAINT MFG. CO.
MANUFACTURERS - WHOLESALE - RETAIL
Buy At Our Factory and Save
Architectural Industrial Maintenance
Call PLeasant 5-4491
344 W. GENESEE AV.

FURSTENBERG-BRAUN
SAGINAW'S BUILDING MATERIAL CENTER
LUMBER, BUILDING MATERIAL, HOME REMODELING
1764 S. Jefferson Av. "SINCE 1893" PLeasant 2-5101

HANSON COLLECTIONS
RETAIL, COMMERCIAL, PROFESSIONAL
We Buy Accounts
330 S. Washington Av., Hanson Bldg. Tel. 754-6531

INTERNATIONAL UNION UNITED AUTOMOBILE
AEROSPACE AND AGRICULTURAL WORKERS OF
AMERICA REGION 1-D (UAW-AFL-CIO)
Tel. 753-2475 Saginaw, Mich.
1601 N. 6th Ave. P. O. Box 569

SECRETARIAL SERVICE—CONTD

MIMEO BY MAGGIE
MILLARD BLDG
221 MILLARD ST (48607)
TELEPHONE 754-0551
(See Page 53 Buyers' Guide)

SECRETARIAL SERVICE 418 N MICHIGAN AV

UHL MARGARET M SECRETARIAL SERV 110 S HAMILTON ST

SEEDS — RETAIL

BURDICK'S SEED HOUSE 800 S WASHINGTON AV

SEPTIC TANK CLEANERS

VALLEY SEPTIC TANK SERVICE 4052 KENDRICK ST

*SERVICE STATIONS

SODDT GULF SERVICE STATION, 3307 Davenport Av (48602), Tel 799-1930

SEWER CLEANERS

CAROW R SEWER CLEANER 2273 S HAMILTON ST

EDWARDS & SON ELECTRIC SEWER CLEANERS 412 N 13TH ST

GONZALEZ SEWER CLNS 103 RELLIS ST

SURE WAY SEWER CLNS 1316 HILAND ST

SEWING MACHINE DEALERS

HUB APPLIANCE STORES 203 N HAMILTON ST

JONES SEWING CENTER 945 N CENTER RD

SAGINAW SEWING CENTER 2614 N MICHIGAN AV

SHEPPARD SEWING MACHINE & VACUUM CLEANERS SALES 611 S WASHINGTON AV

SINGER CO THE 122 N WASHINGTON AV

*SHEET METAL CONTRACTORS

MacARTHUR ROOFING & SHEET METAL CO, 3046 Carrollton Rd (48604), Tel PLeasant 5-5348 (See Page 50 Buyers' Guide)

*SHEET METAL FABRICATORS — MANUFACTURERS

SAGINAW SHEET METAL PARTS CORP, 2064 E Genesee Av, Tel 755-3458

*SHEET METAL AND ROOFING CONTRACTORS

BRUNO MARTIN CO
814-16 JANES AV (48607)
TELEPHONES PLEASANT 3-2212
AND PLEASANT 3-3152
(See Page 50 Buyers' Guide)

*SHEET METAL STAMPING

SAGINAW INDUSTRIES CO, 2101-19 Jefferson Av, PO Box 1627 (48605) Tel PLeasant 2-6165

SHEET METAL WORKERS

A & J SHEET METAL INC 4407 CENTER ST (C)

BEUTHIN SHT MTL & HTG 411 ATWATER ST

BRUNO MARTIN CO 814 JANES AV

C P SUPPLY CO 2936 BAY RD

FRIMBERGER CO, 6045 Dixie Hwy (48606), Tel 753-0471

HANSON MAG HEATING & SHEET METAL CO 4950 GRATIOT RD

MARB & KENEL INC, 2609 Carrollton St (48604), Tel 753-6463 (See Page 18 Buyers' Guide)

SWIFT JOHN H 310 VAN BUREN ST

VALLEY CORNICE & SLATE CO INC, 2720 Roberts St (48605), Tel 752-2525

SHEET METAL WORKERS SUPPLIES

SAGINAW SHEET METAL PARTS CORP 2064 E GENESEE AV

*SHEET MUSIC

SAGINAW VALLEY BOOK STORE, 715 E Genesee Av (48603) (See Page 48 Buyers' Guide)

*SHIRT LAUNDRIES

DE LUXE DRY CLEANERS & SHIRT LAUNDRY
OFFICE AND PLANT 2700 BAY RD (48603)
TELEPHONE 792-8779 AND
524 GRATIOT AV (WEST SIDE)
TELEPHONE PLEASANT 2-3211

TEAMSTERS, CHAUFFEURS, WAREHOUSEMEN & HELPERS
LOCAL UNION NO. 486
1245 E. Genesee Ave. Tel. PLeasant 5-0516

Rodarte BUILDERS, INC.
HOME BUILDERS
F.H.A. - GI and CONVENTIONAL MORTGAGES LOW DOWN PAYMENTS
3014 PERKINS (48601) TEL. 754-1486

SHOE DEALERS — RETAIL

BENJAMIN SHOES 107 N FRANKLIN ST RM 225
DALL'S SHOE STORE 415 COURT ST
FOOT-SO-PORT SHOE STORE 127 S WASHINGTON AV
GALPER'S MEN'S SHOES 408 E GENESEE AV
GRANVILLE R & SON INC, 128 N Washington Av (48607), Tel 753-2457
HAIG L G SHOES 322 E GENESEE AV
KINNEY SHOES 4618 STATE ST
MC AN THOM 3355 HOLLAND RD
MC AN THOM SHOE STORE 200 E GENESEE AV
MERIT SHOE CO 406 E GENESEE AV
MERIT SHOE CO (BR) 412 COURT ST
NOBILS SHOE STORE 3355 HOLLAND RD
NOBILS SHOES 311 E GENESEE AV
NOBILS SHOES (BR) 4664 STATE ST
O J GOODRICH SHOE CO 107 N FRANKLIN ST
PIC-WAY SHOE MART 2730 E GENESEE AV
PIC-WAY SHOE MART 5055 STATE ST
RACKLEY SHOE STORE 3339 HOLLAND RD
SAGER SHOES INC 114 N FRANKLIN ST
SHERMAN SHOES 310 FEDERAL AV
SHOE BOX THE 406 COURT ST

SHOE DEALERS — WHOLESALE AND JOBBERS

MICHIGAN SHOE CO 215 S HAMILTON ST
WEBSTER A H CO 3440 RUST AV

SHOE REPAIRERS

CENTERLINE SHOE REPAIR 2104 SHERIDAN AV
DAVID LENT SHOE SHOP 1014 SEARS ST
ECONOMY SHOE REBUILDERS 1920 N MICHIGAN AV
GENESEE SHOE REPAIR 375 S 4TH AV
HEILER & SON 1932 E GENESEE AV
HENRY'S SHOE REPR 4650D STATE ST
PATTI SHOE REPAIR 1121 W GENESEE AV
QUALITY SHOE REPR 316 COURT ST
RUSS SHOE SERV 620 GRATIOT AV
WEBSTER'S FINE SHOE REPAIR & WESTERN STORE 204 E GENESEE AV

SHOE SHINERS

CHARLES SHINE PARLOR 516 POTTER ST
NORTH END SHORE SHINE PARLOR 1305 N 6TH AV
RAY SHOE SHINE PARLOR 1324 N 6TH AV

*SHOE STORES

GRANVILLE R & SON INC, 128 N Washington Av (48607), Tel 753-2457

*SHOES — MEN'S

EDWARD'S MEN'S SHOPS INC, Downtown 423 E Genesee Av, Tel 755-9051, Green Acres Plaza Store, Tel 793-4523, Fort Saginaw Mall 3347 Holland Dr, Tel 752-3171 (See Page 37 Buyers' Guide)

SHOPPING CENTERS

ALBERT'S FORT MALL INC 3353 HOLLAND RD
GREEN ACRE PLAZA SHOPPING CENTER 4550 STATE ST

*SIDING — ALUMINUM

MECHANICS & COMPANY
1712 NEWBERRY ST (48602)
TELEPHONE 793-0245
(See Page 54 Buyers' Guide)

SIGN AND CARD WRITERS

BARRETT ADVERTISING CO, 420 S Outer Dr, Tel PLeasant 3-6247 (See Page 55 Buyers' Guide)
MARONETICAL DISPLAYS 1622 OWEN ST

SIGN PAINTERS AND MANUFACTURERS

ATKINS NORTON SIGN CO 3500 JANES AV
KOZAK IKE SIGNS 707 S BATES ST
MOCNY DONALD A 2136 BANCROFT ST
PREMO LAVERN SIGNS 1134 E GENESEE AV
ZENITH NEON SIGN CO 216 S 3D AV

SOAP MANUFACTURERS

SUGAR BEET PRODUCTS CO 302 WALLER ST

SPORTING GOODS — RETAIL

DICK'S DIVING SHOP 3277 JANES AV
PETERS GUN SHOP 622 GRATIOT AV
SEARS, ROEBUCK AND CO
608 FEDERAL AV (EAST SIDE)
TELEPHONE
753-8411
(See Page 20 Buyers' Guide)
SOUTH END SPORT SHOP 2720 S WASHINGTON AV

SPORTING GOODS — WHOLESALE

MORLEY BROTHERS SPORT CENTER 101 E GENESEE AV RM 9
WOOD D E SLS CO 311 COURT ST

*SPORTSWEAR — RETAIL

WIECHMANN WM C CO, 116-22 S Jefferson Av (East Side), Tel 754-0461 And 508 E Genesee Av (East Side) (See Page X And Page 21 Buyers' Guide)

IVAN FOERSTER
GENERAL CONTRACTOR — BUILDER
Residential — Commercial
HOMES — REMODELING — SWIMMING POOLS
Designing — Free Estimates
314 N. Hamilton
Tel. 792-9649

J & B CAR WASH
HAND CAR WASH
Waxing • Cleanest Wash In Town • Engine Cleaning
709 N. JEFFERSON
755-9828

R. C. HENDRICK & SON INC.
BUILDERS Established 1876 CONTRACTORS
427 ATWATER Main Office — Yard — Warehouses PHONE PLeasant 5-8116

BENJAMIN J. MARXER
Realtor
Appraiser
Expert
Sales Staff
755-7763
519½ Lapeer Ave.

*STAMPING METAL

MEANS STAMPING CO
1860 S JEFFERSON AV (48601)
TELEPHONE 754-1433
(See Page 37 Buyers' Guide)

*STEEL — STRUCTURAL

LENICK E & CO, 300 Atwater St (48601), Tel PLeasant 5-0451 And 1800 Salt St, Tel PLeasant 5-6516

*STEEL — TOOL AND DIE
STEEL — WAREHOUSING

WEGNER STEEL SALES, 5801 Dixie Hwy, Tel PLeasant 2-9711

*STEEL CASTINGS

SAGINAW FOUNDRIES CO, 930 S Water St (48601), Tel 752-5193

*STEEL ERECTION

BENDER M & SONS INC, 731 Walnut St (Carrollton), Tel PLeasant 2-6108 (See Page 16 Buyers' Guide)

STEEL FABRICATORS

HARRIS & FISCHER IRON WORKS INC, 1105 S Water St (48605), Tel PLeasant 2-5129 (See Right Side Lines)

KOEHLER BROS, 2000 E Holland Av (48601), Tel PLeasant 3-4491
SAGINAW STEEL & IRON WKS INC 1322 KING ST

STEEL FURNITURE AND EQUIPMENT — MANUFACTURERS

GILLIS LOCKER ERECTION CO 2206 KING ST

*STOCKS AND BONDS

MERRILL LYNCH, PIERCE, FENNER & SMITH INC
121 S WASHINGTON AV (48607)
TELEPHONE
752-2121

STORAGE

STEVENS MOVING & STORAGE, 121 S Niagara St (48602), Tel 793-8000 (See Page 38 Buyers' Guide)

STORE FIXTURES AND FITTINGS

SAGINAW INDUSTRIES CO
2101-19 S JEFFERSON AV
PO BOX 1627 (48605)
TELEPHONE PLEASANT 2-6165
SCHROEDER CARL F STORE FIXTURES 1201 COURT ST

*STORE FIXTURES SHELVING — FITTINGS

SAGINAW INDUSTRIES CO, 2101-19 S Jefferson Av, PO Box 1627 (48605), Tel PLeasant 2-6165

STORM DOORS AND WINDOWS

BARRETT DISTRIBUTING CO 1905 S MICHIGAN AV
J & A PRODUCTS INC 3466 JANES AV
MAC DISTRIBUTING 5880 STATE ST
VALLEY METAL WEATHER STRIP CO 1902 SCHAEFER ST
WEATHER-SEAL OF SAGINAW INC 1205 COURT ST

*STORM WINDOWS AND DOORS

FERCHAU & FERCHAU MFRS, 3540 Chalmers Rd (48601), Tel PLeasant 5-5530

*STREET GUIDES

POLK R L & CO
ARROW GUIDE DIVISION
600 WASHINGTON ST
BOSTON, MASS 02111

SUGAR REFINERS

MICHIGAN SUGAR CO 121 E GENESEE AV RM 900

SUGAR — WHOLESALE

VALLEY SUGAR HOUSE 2104 E HOLLAND AV

*SUITS — MEN'S

EDWARD'S MEN'S SHOPS INC, Downtown 423 E Genesee Av, Tel 755-9051, Green Acres Plaza Store, Tel 793-4523, Fort Saginaw Mall 3347 Holland Dr, Tel 752-3171 (See Page 37 Buyers' Guide)

*SUPPLIES — INDUSTRIAL

SHIVELY BROS INC, 1916 S Niagara St (48602), Tel 799-4411 (See Page 28 Buyers' Guide)

THE MANUFACTURERS LIFE INSURANCE CO.
COMPLETE GROUP LIFE AND PENSION SERVICE
4855 STATE TEL. 793-0080

Brady, Schirmer & Company
AGENTS
THE HARTFORD INSURANCE GROUP
1000 Second National Bank Bldg. Phone 755-8105

SURVEYORS — LAND

COOPER FRED 234 WYLIE ST

SWIMMING POOLS

SAGINAW MUNICIPAL SWIMMING POOL 22 EZRA RUST DR

TAILORS

AUZINS JAMES TAILOR 131 S FRANKLIN ST
GUDRAIS ROBT 420 S HARRISON ST
REIMANN HANS 721 S WASHINGTON AV
SIMON THE TAILOR 125½ S WEADOCK AV

*TAPES — MEASURING — MANUFACTURERS

LUFKIN (DIVISION OF COOPER INDUSTRIES), 1730 Hess Av, Tel 753-8431

TAVERNS

ALEX LIQUOR BAR 2736 S WASHINGTON AV
ARROW BAR 1725 JANES AV
B & B BAR 109 S WEADOCK AV
B & R TAVERN, 1724 Janes Av, Tel PLeasant 5-9403
BAUMLER'S LIQUOR BAR 2321 N MICHIGAN AV
BELL'S BAR 2825 SHERIDAN AV
BISMARK BAR 811 LAPEER AV
BLACK LANTERN 1744 E GENESEE AV
BOND INN 1913 N MICHIGAN AV
BOWLING BAR OF SAGINAW INC 3936 DIXIE HWY
BRUCE'S BAR 2721 CARROLLTON ST
CABANA LOUNGE 1224 N WASHINGTON AV
CACTUS LIQUOR BAR 2723 S WASHINGTON AV
CARL'S BAR 4142 W MICHIGAN AV
CARROLLTON BAR 3461 CARROLLTON RD (C)
CHET'S PLACE 1420 N WASHINGTON AV
CLAUDE'S 416 POTTER ST
CLUB JULES COCKTAIL BAR 907 JANES AV
CONNIE LOUNGE 2921 HESS AV
COURT STREET TAVERN 103 S OAKLEY ST
CRYSTAL BAR 1309 WADSWORTH AV
DALE'S TOWN LOUNGE 222 FEDERAL AV
DIANE'S TAVERN & GRILL 411 S FRANKLIN ST
DUTCH'S BAR 517 LAPEER AV
EDDIE'S BAR 383 SHATTUCK RD (C TWP)
EMBRA BAR 2400 N MICHIGAN AV
EMPIRE LOUNGE 134 S BAUM ST
EWALD LIQUOR BAR 301 COURT ST
FORDNEY COCKTAIL LOUNGE 401 COURT ST
FRANK'S BAR 222 ATWATER ST
FRANZ BAR 617 S HARRISON ST
GASLIGHT SALOON 401 COURT ST
GIN MILL THE 109 N JEFFERSON AV
GUSTAT'S BAR 1523 S MICHIGAN AV
HAROLD'S BAR 4212 DIXIE HWY
HARRY'S BAR 1704 N 18TH ST
HAYNES BAR 518 POTTER ST
HECK'S BAR 555 SHATTUCK RD (C TWP)
HORSESHOE BAR 850 S OUTER DR
JAMES JOEY TAVERN 1022 ATWATER ST
JOE'S KOZY INN 712 E GENESEE AV
LARRY'S BAR 224 S WASHINGTON AV
LAS VEGAS BAR 1402 N 6TH AV
LA SALLE BAR 108 S WASHINGTON AV
LE BOEUF'S TAVERN 501 N BOND ST
LIBERTY BAR 521 LAPEER AV
LIZ & RON BAR 3511 HAROLD ST
MAPLE GARDENS 1018 MAPLE ST
MICHIGAN TAVERN 408 DEARBORN ST
MIKE'S LOUNGE 323 FEDERAL AV
NAVARRO'S BAR 240 W GENESEE AV
NIGHTINGALE BAR 3740 HOLLAND RD
NOTHELFER'S BAR 1124 WALNUT ST
OASIS BAR 119 S BAUM ST
OLD MILL TAVERN 1514 S MICHIGAN AV
OLD PLANTATION BAR 3600 CARROLLTON RD (C)
OPEN FRAME LOUNGE 1201 THOMPSON ST
OWL BAR 207 N FRANKLIN ST
PARKVIEW TAVERN 2825 S WASHINGTON AV
PAUL'S BAR 2624 E GENESEE AV
PEE WEE'S LOUNGE 6515 STATE ST
PERKINS BAR 1900 PERKINS ST
PETERS BAR 2365 S MICHIGAN AV
RAY'S BAR 2222 E HOLLAND AV
RED HORSE TAVERN 4780 STATE ST
ROBERT J'S 2006 N MICHIGAN AV
ROG'S BAR 2350 S MICHIGAN AV
RON RICO BAR 634 N WASHINGTON AV
SAM'S TAVERN 2025 LOWELL AV
SAVOY BAR & GRILL 125 S FRANKLIN ST
SCOTTISH INN 630 GRATIOT AV (48602) TELEPHONE 755-8771
SEVEN SEAS LOUNGE 119 S WASHINGTON AV
SHAMROCK BAR 114 N HAMILTON ST
SHERIDAN BAR 2100 SHERIDAN AV
SMOKY'S BAR 304 SHATTUCK RD (C TWP)
TED'S BAR 2101 ANNESLEY ST
TERRY'S 6540 STATE ST
TOMMY'S BAR 703 FEDERAL AV
TONY'S BAR 2900 S JEFFERSON AV
WADSWORTH TAVERN 1503 WADSWORTH AV
WARWICK LOUNGE 3504 STATE ST
WHITE EAGLE TAVERN 1813 PERKINS ST
WHITE'S BAR 2609 STATE ST
WONDER BAR 1336 N WASHINGTON AV

TAXICAB SERVICE

ACE CAB CO 349½ S 5TH AV

BARNEY DUFF AGENCY
Insurance
•
1012 Second National Bank Bldg.
•
Phone 752-8135

REAL ESTATE — INSURANCE
CLARENCE RADEWAHN
Realtor
7261 Gratiot Road
Phone SW 2-8787
Residence Phone SW 2-4392

RALPH J. MAHAR -- CONTRACTOR
INSURANCE CLAIMS, REPAIR WORK
PAINTING — REMODELING — CARPENTRY — ROOFING
2736 S. 23d (See Page 14 Buyers' Guide) Tel. PLeasant 2-1805

Saginaw Savings
AND LOAN ASSOCIATION
FEDERAL HOME LOAN BANK SYSTEM MEMBER
219 S. Michigan Ave.
4815 State Rd.
ALMA OFFICE—211 W. Center
GRATIOT RD. OFFICE—5145 Gratiot Rd.
FRANKENMUTH OFFICE—111 N. Main
80 YEARS OF EXPERIENCE IN THRIFT AND HOME FINANCING SERVICE
Tel. 793-9600
Tel. SWift 2-8701
Tel. HObart 3-2156
Tel. SWift 3-4944
Tel. 652-6181
FEDERAL SAVINGS & LOAN INSURANCE CORPORATION — SAFETY OF YOUR SAVINGS INSURED UP TO $15 000

★ BEST ★ BUY
BOB BEETS
And Associates

ROBERT W. BEETS
Broker
•
WE TRADE
•
SELL
•
BUY
•
BUILD and APPRAISE
•
REAL ESTATE
RENTALS
PROPERTY Management
LAND CONTRACTS
•
1410 PHELON
•
TEL. PLeasant 4-4421
(See Page 44 Buyers' Guide)

TAXICAB SERVICE—CONTD

CHECKER TAXICAB 218 N BAUM ST
ENRIGHT-TOPHAM COMPANY 218 N BAUM ST
SAGINAW RADIO CAB INC 333 WEISS ST
YELLOW TAXICAB 218 N BAUM ST

TELEGRAPH COMPANIES

WESTERN UNION TELEGRAPH CO, 100 E Genesee Av, Tel PLeasant 5-7741

TELEPHONE ANSWERING SERVICE

KING TELEPHONE ANSWERING SERVICE (Division Of King Enterprises Inc), Service Bldg 107 Hayden St, Tel PLeasant 3-8481

KING TELEPHONE ANSWERING SERVICE 4855 STATE ST
METROPOLITAN ANDWERING SERVICE 2370 ANDERSON RD

MIMEO BY MAGGIE, Millard Bldg 221 Millard St (48607), Tel 754-0551 (See Page 53 Buyers' Guide)

TELEPHONE COMPANIES

MICHIGAN BELL TELEPHONE CO 309 S WASHINGTON AV
MICHIGAN BELL TELEPHONE CO 5090 STATE ST

*TELEPHONE INSTALLATION

MICHIGAN BELL TELEPHONE COMPANY
703 BELL BLDG
309 S WASHINGTON AV (48507)
TELEPHONE 755-9911

TELEVISION BROADCASTING STATIONS

W N E M-FM-TV 5 (Gerity Broadcasting Co), Sales Office, Wenonah Hotel Lobby, 100 Center Av (Bay City), Tel TWinbrook 3-4504, Central Studios And Offices 5700 Becker Rd (Saginaw) Tel PLeasant 5-8191 (See Page 56 Buyers' Guide)

*TELEVISION PROGRAM PRODUCERS

W N E M-FM-TV 5 (Gerity Broadcasting Co), Sales Office, Wenonah Hotel Lobby, 100 Center Av (Bay City), Tel TWinbrook 3-4504, Central Studios And Offices 5700 Becker Rd (Saginaw) Tel PLeasant 5-8191 (See Page 56 Buyers' Guide)

*TELEVISION REPAIR

CAMERON BROS T V & RECORD STUDIO
1723 JANES AV (48607)
TELEPHONE PLEASANT 4-0925
(See Page 57 Buyers' Guide)

*TEMPORARY HELP — CONTRACTORS

FORSTER DESIGN SERVICE INC (Industrial), 1840 N Michigan Av, Tel 755-2134

THEATRES

BEL-AIR THEATRE 3504 JANES AV
COURT THEATRE 1216 COURT ST
FRANKLIN THEATRE 132 S FRANKLIN ST
GEM CINEMA THEATRE 1221 N 6TH AV
MICHIGAN THEATER 1109 E GENESEE AV
TEMPLE THEATRE 203 N WASHINGTON AV
TWILITE DRIVE-IN THEATRE 5810 STATE ST

THEATRICAL SUPPLIES AND EQUIPMENT

SAGINAW THEATRICAL CO 509 WHEELER ST

TILE — NON CERAMIC

ADVANCE FL COVERING DISTRS INC 1100 S WATER ST
BUY-MCRE DISTR INC 2818 BAY RD

*TILE DEALERS

DUNN-TILE BLOCK & SUPPLY CO, 1400 Garey St (East Side, 48601), Tel PLeasant 5-5361 (See Page 11 Buyers' Guide)

TILE MANUFACTURERS — BUILDING

RESIDENTIAL WHOLSALE SUPPLY 3775 N MICHIGAN AV (C)

VALLEY NATIONAL BANK
VALLEY NATIONAL BANK
Friendly Complete Banking Service
Parking for Over 2,000 Cars
4550 STATE at HEMMETER
TEL. SWift 2-8754
FEDERAL DEPOSIT INSURANCE CORPORATION — $15,000 MAXIMUM INSURANCE FOR EACH DEPOSITOR — MEMBER

READY MIXED CONCRETE
CARROLLTON CONCRETE MIX, Inc.
PLANT — 753-7737
Carrollton Paving Co. and Carrollton Concrete Mix Office
2924 CARROLLTON RD. (WEST SIDE) TEL. 752-7139

TIME RECORDERS — DEALERS

SIMPLEX TIME RECORDER CO 107 HAYDEN ST

*TIRE DEALERS

SEARS, ROEBUCK AND CO
608 FEDERAL AV (EAST SIDE)
TELEPHONE
753-8411
(See Page 20 Buyers' Guide)

TIRE DEALERS AND REPAIRING

ANDY & SON TIRE REPAIR 3056 N WASHINGTON AV
COATES TIRE CO 326 W GENESEE AV
FERRIBY SUPPLY CO 1011 N WASHINGTON AV
FIRESTONE STORES 130 S WATER ST
GENERAL TIRE SERVICE 834 S WASHINGTON AV

GOODRICH B F STORES
94 W GENESEE AV
TELEPHONE 752-4101

KURTZ-HILLMAN SLS CO 619 GRATIOT AV
NED'S DEALER'S TIRES 3969 DIXIE HWY
SCOTT SALES CO 225 N JEFFERSON AV
SEARS ALLSTATE TRUCK TIRE CENTER 2024 N NIAGARA ST
SHEAR TIRE CO 737 WALNUT ST (C)
WARDS TRUCK TIRE CENTER 2800 N MICHIGAN AV (C)
WILLIAMSON'S TIRE REPAIR 3029 N WASHINGTON AV
WILSON G E CO 319 HAYDEN ST
WILSON G E CO 408 S MICHIGAN AV

*TITLE INSURANCE

BORLAND ABSTRACT CO
208 S MICHIGAN AV (48602)
TELEPHONE 793-9555
(See Page 2 Buyers' Guide)

BURTON ABSTRACT AND TITLE CO
406 FIRST SAVINGS & LOAN ASSOCIATION BLDG
124 S JEFFERSON AV (48607)
TELEPHONE
PLEASANT 5-7704
(See Page 3 Buyers' Guide)

TOBACCO — WHOLESALE

SAGINAW TOBACCO CO 220 N FRANKLIN ST
VALLEY SWEETS CO 912 N HAMILTON ST

TOOL MANUFACTURERS

ALLIED TOOL & DIE CO 3545 JANES AV
BELLOWS-VALVAIR DIVISION OF (IBEC AREA OFC) 107 HAYDEN ST
CURRY M CORP 121 PERRY ST
DIAL TOOL & DIE INC 2006 S NIAGARA ST
FULLERTON TOOL CO 121 PERRY ST
INDUSTRIAL TOOL SERVICE INC 6480 STATE ST
JOHNSON PRECISION CARBIDE PRODUCTS INC 1616 S 25TH ST
KUREK TOOL & GAUGE 4735 DIXIE HWY
MAHAR TOOL SUPPLY CO INC 1708 N MICHIGAN AV
PERMA CUT ROTARY FILE CO 121 PERRY ST
SAGINAW MACHINE & TOOL CO 302 THROOP ST
SHIVELY BROS INC 1916 S NIAGARA ST
STORK ENGINEERING CO 1156 N NIAGARA ST
WESSON V R CO 421 WISNER ST
WICKES CORP THE, 515 N Washington Av (48607), Tel 754-0411 (See Page 37 Buyers' Guide)
WICKES MACH TOOL (DIV OF WICKES CORP) 515 N WASHINGTON AV
WOLVERINE ROTARY TOOL CO 121 PERRY ST

*TOOL MANUFACTURERS — CARBIDE PRODUCTS

JOHNSON CARBIDE PRODUCTS INC, 1514 S 25th St, Tel 754-7496

*TOOL SUPPLIES

SHIVELY BROS INC, 1916 S Niagara St (48602), Tel 799-4411 (See Page 28 Buyers' Guide)

TOURISTS' HOMES

GABLES TOURIST HOME THE 2904 E GENESEE AV

TOWEL, APRON AND COAT SUPPLY

DOMESTIC LINEN SUPPLY 811 WALNUT ST (C)
GENESEE COVERALL & TOWEL SERVICE INC 2450 E HOLLAND AV
MODEL COVERALL SERV INC 2201 S NIAGARA ST
RELIABLE LINEN SERVICE 500 S OUTER DR

*TOWING AND WRECKER SERVICE

WENZEL'S WRECKER SERVICE, 121 S Weadock St (48607), Tel 752-8179

TRADING STAMP COMPANIES

HOLDEN TRADING STAMP CO 2600 STATE ST

*TRAILER RENTALS

DAVIS CARTAGE CO, 1957 Findley St (48601), Tel PLeasant 2-6108 (See Page 11 Buyers' Guide)

GRANT GROCER CO.
QUICK FROZEN FOODS • RESTAURANT SUPPLIES
2700 PERKINS ST.
PHONE PL 2-3161

REITZ FUNERAL HOME
"One of Saginaw's Oldest and Reliable"
1026 E. Genesee Ave.
Phone PLeasant 2-7911

STEVENS MOVING & STORAGE
WORLD-WIDE SERVICE
121 S. NIAGARA
"ON THE DRIVE SINCE 05"
TEL. 793-8000

DUNCAN McKEE
REALTOR
MULTIPLE LISTING MEMBER
Specializing in
Residential and Investment Properties
Land Contracts
PHONE 755-0556

*TRAILER RENTALS—CONTD

QUALITY SEAL OIL COMPANY, 211 Graebner Bldg 120 N Michigan Av (48602), Tel 793-9570

*TRAILERS — RENTAL

WENZEL'S MARATHON SERVICE, 3357 E Holland Rd, Tel 754-2098 (See Page 53 Buyers' Guide)

*TRANSMISSION REPAIRS

WIMPY'S AUTOMATIC TRANSMISSION SERVICE, 7660 Gratiot St (48603), Tel SWift 2-6841 (See Page 58 Buyers' Guide)

TRANSPORTATION LINES

ASSOCIATED TRUCK LINES INC 3770 HESS AV
BENDER & LOUDON MOTOR FREIGHT INC 2738 ROBERTS ST
GREAT LAKES EXPRESS 172 DAVENPORT AV
H & M TRANSPORTATION 319 HAYDEN ST
INTERSTATE SYSTEM 2750 BAY RD
MAIERS MTR FRT CO 1750 WICCO DR
MULVENA TRUCK LINE INC 1221 N NIAGARA ST
NEW YORK CENTRAL TRANSPORT CO 343 W GENESEE AV
TRANSAMERICAN FREIGHT LINES INC 3440 JANES AV
TRANSCON FRT LINES 3460 N WASHINGTON RD

TRAVEL BUREAUS

LEE TRAVEL BUREAU 109 S WASHINGTON AV
MORLEY BROS TRAVEL DIVISION 141 N WATER ST
RICHTER TRAVEL SERVICE 101 E GENESEE AV RM 2-4
SAGINAW TRAVEL SERVICE, 407 Court St (48602), Tel 793-9111
SUNDQUIST TRAVEL SERVICE 4870 STATE ST

*TREE SERVICE

TIMBER-R-R-TOWN TREE SERVICE, 1840 Schust St, Tel 753-0358

TREE SURGERY

HAZZARD'S TREE SERV 621 DEARBORN ST

*TREES — SHADE AND ORNAMENTAL

CASS RIVER NURSERIES, 4244 Williamson Rd (48601), Tel PLeasant 4-8340 (See Page 40 Buyers' Guide)

*TRUCK SPRING SERVICE

BEACH SPRING SUPPLY
320 JOHNSON ST (48607)
TELEPHONE
PLEASANT 3-4772

TRUCKING
(See Also Expressing And Moving)

BARTELS PETER W 406 CASS ST
BIRDSALL TRUCKING 2416 S OUTER DR
BLUE ARROW-DOUGLAS INC 1750 WICCO DR
CAUSLEY TRUCKING 815 S WATER ST
ELLIS TRUCKING CO 3460 N WASHINGTON RD
HUTFILZ WALTER F TRUCKING, 2850 Bay Rd (48603), Tel SWift 2-9659
INTER CITY TRUCKING 2870 EDDY ST (C)
KUEBLER ARTH W 1935 HARRIS ST
MEAD TRUCKING CO 4236 N WAYSIDE DR
MERZ GEO 8 CHIPPEWA CT
MUELLER ORVAL H 1509 IRVING AV
SANDERS JIMMIE D 1343 KIRK ST
SPEEDWAY TRANSFER 457 S 14TH ST
UNITED TRUCKING SERVICE 2821 JACKSON ST (C)
WALDIE RUSSELL L 4137 RANDOLPH ST
WILLIAMS TRUCKING CO 915 LAPEER AV
WOODFORD WM V 1266 N CENTER RD

*TRUCKS

DRAPER CHEVROLET CO, 1311 N Niagara St (48605), Tel 753-1461 (See Page 4 Buyers' Guide)

TRUCKS — INDUSTRIAL — MANUFACTURERS

HYSTER CO 2100 S OUTER DR
MODERN HANDLING 2208 KING ST

TRUCKS — LEASING

HERTZ TRUCK RENTAL 2901 CARROLLTON RD (C)
N & K LEASING CO 3673 CARROLLTON RD (C)

TRUCKS — MOTOR

CISCO TRUCK DIVISION 722 N OUTER DR
DRAPER CHEVROLET TRUCK CENTER 1311 N NIAGARA ST
INTERNATIONAL HARVESTER CO 2790 BAY RD
VALLEY G M C SALES INC 3101 SHATTUCK RD

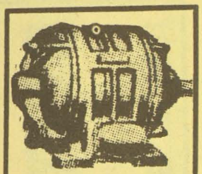
IMPERIAL MOTORS
THE HENRY ELECTRIC CO.
Electric Motors
New, Rebuilt and Repairing
PHONE 754-1421
1716 S. Jefferson Ave.

The Catholic Weekly
Authorized Diocesan Newspaper for the Dioceses of Saginaw and Lansing, covering 31 Counties
COMBINED CIRCULATION 54,500
1520 Court St. P.O. Box 1405 Tel. 793-7661

*TRUCKS — NEW AND USED

SAGINAW DODGE INC
2063 N NIAGARA ST (48602)
TELEPHONE 752-8168
(See Page A And Page 5 Buyers' Guide)

*TRUCKS — RENTAL

WENZEL'S MARATHON SERVICE, 3357 E Holland Rd, Tel 754-2098 (See Page 53 Buyers' Guide)

TRUCKS — REPAIRING

HARVEY-FRANCKE FORD INC 2824 N MICHIGAN AV (C)
HORNER EQUIP CO 400 N 14TH ST
PENINSULAR DIESEL INC 715 S OUTER DR
REO-MACK SLS & SERV CO 314 N WATER ST

*TRUCKS — SALES AND SERVICE

REO-MACK SALES & SERVICE CO
314 N WATER ST
TELEPHONE 753-4481
(See Page 58 Buyers' Guide)

TRUST COMPANIES

SECOND NATIONAL BANK OF SAGINAW, Main Office 101 N Washington Av (East Side, 48607), Tel PLeasant 5-3411, West Side Office 400 Court St At N Hamilton St, Tel 793-8310, South Side Office 229 Center St (East Side), Tel PLeasant 5-3321, Atwater Office Atwater St At Washington Av (East Side), Tel PLeasant 5-3411, Center Road Office 2060 N Center Rd, Tel PLeasant 5-3411, Fairgrounds Office 2815 E Genesee Av (East Side) Tel PLeasant 4-8674, State Street Office 3446 State St (West Side), Tel SWift 2-1588, Bridgeport Office 6093 Dixie Hwy (Bridgeport), Tel PLeasant 5-3411, Arthur D Eddy Office 2521 N Washington Av, Tel PLeasant 5-3411 Bay Shattuck Road Office 3061 Bay Rd Tel PLeasant 5-3411 (See Tabbed Insert Preceding Street Guide And Page 8 Buyers' Guide)

TYPESETTING — MACHINE COMPOSITION

SAGINAW TYPESETTING CO 608 LAPEER AV

UPHOLSTERERS

CITY UPHOLSTERY 616 GRATIOT AV
EDGEWOOD UPHOLSTERING CO 733 HOYT AV
ELMER'S UPHOLSTERING REAR 1210 S HAMILTON ST
HAUFFE G C & SON 1022 HANCOCK ST
HORNE'S UPHOLSTERING CO 609 E GENESEE AV
JOHNNY'S UPHOLSTERY 2617 STATE ST
KERNS A UPHOLSTERING SHOP 3305 N WASHINGTON AV
KRAUSE UPHOLSTERING 109 S OAKLEY ST
SAGINAW SEAT COVER CO 1116 HOYT AV
STACK'S UPHOLSTERY CO 3160 HOLLAND RD

*VACUUM CLEANERS

KIRBY VACUUM CENTER OF TRI-CITY, 2128 Bay St, Tel 799-1141 (See Page 3 Buyers' Guide)

VACUUM CLEANERS — DEALERS AND REPAIRING

CHICKY VACUUM CLEANER CENTER 413 W GENESEE AV

VACUUM CLEANERS — MANUFACTURERS

KIRBY VACUUM CENTER OF TRI CITY 2128 BAY ST

VARIETY STORES

DOWNEY'S VARIETY STORE 3008 N WASHINGTON AV
JUBILEE VARIETY STORE 1112 N WASHINGTON AV

VENDING MACHINES

CANTEEN SERV CO 1017 S FRANKLIN ST
MALOTT VENDING SERVICE 1318 JANES AV
MELODY MUSIC CO 2721 CARROLLTON ST
SAGINAW VENDING CO INC 1301 RAINBOW DR
VALLEY VENDING SERVICE 244 SHATTUCK RD (C TWP)

VETERINARIANS

O'KEEFE EDW T 435 S WASHINGTON AV
TRAP THOS D 118 N CAROLINA ST

VITAMIN PRODUCTS

AMWAY & NUTRILITE SALES AGENCY 820 HOMEDALE ST (C)

WALL CLEANERS

MALZAHN CARL R 1610 VAN BUREN ST

GREAT-WEST LIFE ASSURANCE CO.
DONALD W. BLAESSER, Mgr.
4855 State Tel. 793-3480

Severance
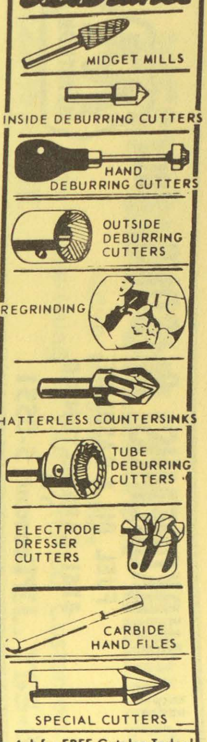

Ask for FREE Catalog Today!
Severance
TOOL INDUSTRIES INC.
3790 Orange
P.O. Box 1866-H
Saginaw, Michigan

ESTABLISHED 1891
THE J. W. IPPEL CO. Dry Goods
PHONE 793-8620

W. J. POLZIN DRAPERIES
DRAPERIES ★ CURTAINS ★ SLIP COVER MATERIALS
Hours 9:00 A.M. to 5:00 P.M. Daily — Closed Saturdays
1310 N. Michigan Av. Phone PLeasant 5-1733

JOHN H. NICKODEMUS & SONS, Inc.
FUEL OIL & GASOLINE
3161 CARROLLTON RD.
TEL. PLeasant 5-0551
MARATHON

*WALL PAPER

MEYER ADAM & SONS, 3216 Bay Rd (48603), Tel SWift 2-8101 (See Page 42 Buyers' Guide)
SAGINAW PAINT MFG CO, 344 W Genesee Av (48605), Tel PLeasant 5-4491 (See Page 42 Buyers' Guide)

WALL PAPER — RETAIL

BUGGIA'S WALL PAPER AND PAINT CO
410 COURT ST
TELEPHONE 793-2584
COLLISON PAINT & WALLPAPER 2114 MARSHALL CT
COOPER WALL PAPER & ART STORE 804 E GENESEE AV

WAREHOUSES — MERCHANDISE

ALTAS WAREHOUSING CO 300 CASS ST
CENTRAL WAREHOUSE CO
1825 RUST AV (EAST SIDE)
TELEPHONE PLEASANT 2-4191
CENTRAL WAREHOUSE CO 1840 N MICHIGAN AV
M & M WHSE CO 1100 S WATER ST
SAGINAW SPECIALTY CO 708 N WASHINGTON AV
STEVENS MOVING & STORAGE, 121 S Niagara St (48602), Tel 793-8000 (See Page 38 Buyers' Guide)

*WAREHOUSING

DAVIS CARTAGE CO, 1957 Findley St (48601), Tel PLeasant 2-6108 (See Page 11 Buyers' Guide)

WASHING MACHINE REPAIRERS

L & M WASHER SERVICE 702 ATLANTA ST (C)

*WASHING MACHINES — DEALERS

GATELY CO THE, 120-130 S Franklin St (East Side, 48607), Tel 753-7701 (See Left Side Lines)

WASHING MACHINES — RENTAL

MERTZ SUP CO 1100 S WATER ST

WASHING MACHINES — SALES AND SERVICE

SERVALL COMPANY 1100 S WATER ST

WATER SUPPLY COMPANIES

HORONZY JOSEPH F WATER SERVICE 2920 HESS AV

WEAVERS AND REWEAVERS — GARMENT

SAGINAW VALLEY REWEAVING SERV 1109 HANCOCK ST

*WELDERS

DAVIS CARTAGE CO, 1957 Findley St (48601), Tel PLeasant 2-6108 (See Page 11 Buyers' Guide)

WELDERS AND BRAZERS

ACME WELDING WORKS 112 HOYT AV
GENERAL WELDING INC 3130 S JEFFERSON AV
MORGAN EDW B 2019 UNION AV
RELIABLE WELDING SHOP OF SAGINAW INC 2020 N MICHIGAN AV

WELDING AND CUTTING APPARATUS

BAY WELDING SUP (DIV OF THERMAL CONCENTRATES INC) 314 ATWATER ST
MUELLER CO THE 343 SHERMAN ST (C)
SAGINAW WELDING SUPPLY 1125 WALNUT ST

WELL DRILLERS AND BORERS

BIVER JOSEPH V 1820 S HAMILTON ST

*WHEEL ALIGNMENT — AUTOMOBILE

SHIELDS BODY SHOP, 6935 Gratiot Rd (48603), Tel SWift 2-7041 (See Page 7 Buyers' Guide)

WIG AND TOUPEE MAKERS

TIFFENY WIGS 233 S JEFFERSON AV RM 32

WINDOW CLEANERS

AMERICAN WINDOW CLEANING CO 221 HAYDEN ST
SUPREME WINDOW CLEANING SERVICE 2315 GALLAGHER ST

WINDOW SHADE DEALERS

WIGHT BLIND & SHADE CO 1402 STATE ST

FIRST IN SAVINGS - FIRST IN HOME LOANS
FIRST SAVINGS
OF SAGINAW 4 1/2% PASSBOOK ACCOUNTS 5% and 5 1/4% BONUS SAVINGS CERTIFICATES

WINDOW SHADE MANUFACTURERS

ILLINOIS SHADE-DIVISION OF SLICK INDUSTRIAL CO 1207 WHEELER ST

*WINDOWS — METAL

DUNN-TILE BLOCK AND SUPPLY CO, 1400 Garey St (East Side, 48601), Tel PLeasant 5-5361 (See Page 11 Buyers' Guide)

*WINES — WHOLESALE

TREU MAX R H INC, 2130 E Holland Av (East Side), Tel PLeasant 2-2186

WINES AND LIQUORS — WHOLESALE

TREU MAX R H INC 2130 E HOLLAND AV

*WOMEN'S — WEARING APPAREL

LE MONDE CORSET CO
902 LAPEER AV (48606)
TELEPHONE PLEASANT 2-6753

*WOMEN'S APPAREL — RETAIL

WIECHMANN WM C CO, 116-22 S Jefferson Av (East Side), Tel 754-0461 And 508 E Genesee Av (East Side) (See Page X And Page 21 Buyers' Guide)

*WOMEN'S FURNISHINGS — RETAIL

WINKELMAN'S
211 E GENESEE AV (48607)
TELEPHONE PLEASANT 5-7796

WOOD PRODUCTS MANUFACTURERS

SAGINAW WOOD PRODUCTS INC 314 N HAMILTON ST

WOOL DEALERS

DANIN JOE WOOL CO 2447 E HOLLAND AV

YARNS — RETAIL

GARDNER YARN SHOP 223 S JEFFERSON AV RM 20-22

KNITTING KNOOK 1207 COURT ST

MARY JEANNE YARN SHOP 70 N CENTER RD

YARNS BY RUTH CUMMINGS 126 N WASHINGTON AV RM 12

YEAST MANUFACTURERS

ANHEUSER-BUSCH INC 2216 WEBBER ST

ZOOLOGICAL GARDENS

SAGINAW PHOENIX ZOO S WASHINGTON AV

LABORERS LOCAL 1098
LABORERS INTERNATIONAL UNION OF NORTH AMERICA
310 State Office Bldg., 203 N. Jefferson Tel. 752-6146

WEST SIDE COLLISION SERVICE
FLOYD HUBBARD, Owner
"Our Best Advertising Is Our Satisfied Customers"
222 WAYNE TEL. 755-5274

VITAL INFORMATION

AT YOUR FINGER-TIPS!

Tens of thousands of people who were formerly strangers to the City Directory are consulting it on questions of citizenship, employment, sources of supply, communication, etc. Also, Directory usage is **up** among regular subscribers.

MORE PEOPLE ARE SEEING CITY DIRECTORY ADS

Friendly Complete Banking Service

VALLEY NATIONAL BANK

PARKING FOR OVER 2,000 CARS

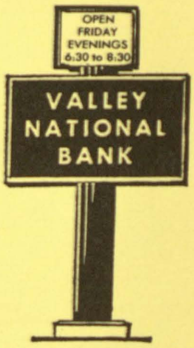

FEDERAL DEPOSIT INSURANCE CORPORATION
$15,000 MAXIMUM INSURANCE FOR EACH DEPOSITOR
MEMBER

Open Monday thru Friday
9:30 A.M. to 4:30 P.M.

Open Saturday
9:30 A.M. to 1:00 P.M.

Friday Evenings
6:30 to 8:30

- SAVINGS ACCOUNTS
- CHECKING ACCOUNTS
- E-Z CHECKING ACCOUNTS
- BANKING BY MAIL
- SAFE DEPOSIT BOXES
- INSTALLMENT LOANS
- MORTGAGE LOANS
- AUTO LOANS
- FHA IMPROVEMENT LOANS
- COMMERCIAL LOANS
- CHRISTMAS SAVINGS CLUB
- NIGHT DEPOSITORY
- DRIVE-IN WINDOW SERVICE
- BANK MONEY ORDERS
- TRAVELERS CHECKS

4550 State at Hemmeter, Saginaw, Michigan **Tel. SWift 2-8754**
Bangor Office: 4101 North Euclid Ave., Bay City, Michigan
Buena Vista Office: 3730 Dixie Highway, Saginaw, Michigan
Thomas Township Office, 8855 Gratiot Road, Saginaw, Michigan

GENERAL ABBREVIATIONS

acct. . . . accountant
adj . . . . . adjuster
admn . . administrator
. . . or administration
adv . . . . advertising
agcy . . . . agency
agrl . . . . agriculture
agt . . . . . . agent
al. . . . . . . alley
Am . . . . . American
appr. . . . apprentice
apts. . . . apartments
archt . . . . architect
asmblr . . assembler
assoc . . . associate
asst. . . . . assistant
atndt . . . . attendant
atty . . . . . attorney
aud . . . . . . auditor
av . . . . . . avenue
bgemn . . baggageman
bkbndr. . . bookbinder
bkpr. . . . bookkeeper
bldr . . . . . . builder
blk . . . . block
blksmith . . blacksmith
blrmkr . . . boilermaker
blvd. . . . . boulevard
bmo . business machine
. . . . operator
br . . . . branch
brklyr . . . bricklayer
brkmn . . . . brakeman
bur . . . . bureau
CSP. . . . . Christian
. . Science Practitioner
cabtmkr . cabinetmaker
carp. . . . . carpenter
cash . . . . cashier
chauf . . . . chauffeur
chem . . . chemist or
. . . . chemical
chf . . . . chief
chkr . . . . checker
cir . . . . circle
civ civil
clk . . . . clerk
cln .cleaning or cleaner
clo . . . . . . clothing
collr . . . . collector
coml . . . commercial
comn . . . commission
comnr . . commissioner
comp . . . compositor
condr . . . conductor
confr . . confectioner
constn. . construction
contr . . . contractor
cor . . . . corner
corres . . correspondent
ct. . . . . court
ctr . . . . cutter
custdn. . . . custodian
del . . . . . . delivery
dep . . . . deputy
dietn . . . . dietitian
dir . . . . . . director
dispr . . . dispatcher
dist . . . . . . district
distr . . . distributor
div . . . . . . division
dlr . . . . dealer
dmnstr. . demonstrator
do . . . ditto or same
dr. . . . . drive
drftsmn . . draftsman
drsmkr. . . dressmaker
e or E . . . . . . East
educ . . . education
elec. . . electrical or
. . . . electric
electn . . . electrician
electro. . .electrotyper
elev. . . . . . elevator
emp . . . . . employee
eng . . . . . . engineer
engr. . . . . engraver
equip . . . equipment
es . . . . . . east side
exam . . . . examiner
exch . . . . exchange
exp . . . . . . express
fcty . . . . . . factory
fdry . . . . . . foundry
Fed . . . . . . Federal
fl . . . . floor
fnshr . . . . finisher
formn . . . . foreman
forwn . . . forewoman
frt . . . . freight
ft . . . . foot
ftr . . . . fitter
furn . . . . . furniture
furngs . . . furnishings
gdnr. . . . . gardener
gds . . . . goods
genl. . . . . . general
geol. . . . . geologist
govt. . . . government
gro . . . . grocer
h . . . . . householder
hairdrsr . . hairdresser
hdw . . . . . . hardware
hlpr . . . . helper
hndlr . . . . . handler
hosp . . . . . hospital
hq . . . headquarters
hsekpr. . housekeeper
htg . . . . . . heating
Hts . . . . . . Heights
implts . . . implements
ins . . . . . insurance
insp. . . inspector or
. . . . inspection
instr . . . instructor
int dec . . . interior
. . . . decorator
int rev. . . . internal
. . . . revenue
inv . . . . . investment
jan . . . . janitor
jwlr . . . . . . jeweler
kpr . . . . keeper
la. . . . . lane
lab . . . . laborer
laby. . . . laboratory
lbr . . . . lumber
librn . . . . librarian
lino . . . . . . linotype
litho . . . lithographer
lndrs . . . . laundress
lndry . . . . . laundry
ltd . . . . limited
lwyr. . . . . . . lawyer
mach . . machinist or
. . . . machine
mdse . . merchandise
mech . . . . . mechanic
. . . . . or mechanical
med . . . . . . medical
Met . . . Metropolitan
meter rdr. meter reader
mfg . . . manufacturing
mfr . . . manufacturer
mgr . . . . . . manager
mkr . . . . maker

Abbreviations Continued on Other Side

GENERAL ABBREVIATIONS (Continued)

mkt . . . . . . market
mldr. . . . . . molder
mlnr. . . . . milliner
mn . . . . man
mono . . . . monotype
msngr . . . messenger
mstr. . . . . . master
mtce . . maintenance
mtge . . . . mortgage
mtr . motorman or motor
mus . . . . . . music
mut . . . . . . mutual
n or N. . . . . North
Natl. . . . . National
ne. . . . . . northeast
ns. . . . . north side
nw . . . . northwest
ofc . . . . . . office
opp . . . . . opposite
opr . . . . . operator
optn. . . . . optician
optom . . . optometrist
osteo . . . osteopath
PS . . . Public School
PTS. . . . . . Postal
. Transportation Service
pass . . . passenger
pharm . . . pharmacist
photog. . photographer
phys . . . physician
pk . . . . park
pkr . . . . . . packer
pkwy . . . . parkway
pl. . . . . . . place
plmb . . . plumber or
. . . . plumbing
plshr . . . . polisher

plstr . . . . plasterer
pntr . . . . . painter
pres. . . . . president
prfrdr . . . proofreader
prin . . . . . principal
priv . . . . . . private
prntr . . . . . printer
prod . . . . . produce
prof . . . . . professor
prsfdr . . press feeder
prsmn . . . . pressman
prsr . . . . . . presser
ptrnmkr . patternmaker
pub . . . . public
publ . . publisher or
. . . . publishing
purch . . . purchasing
r . . resides or rooms
R . . . . room
RC . . Roman Catholic
RD . . Rural Delivery
rd. . . . . road
rdr . . . . reader
real est . . real estate
rec . . . . . . receiving
recpt . . . receptionist
refgr . . refrigeration or
. . . . refrigerator
rep . . representative
repr. . . repairman or
. . . . repair
restr . . . . restaurant
ret . . . . retail
Rev . . . . . Reverend
rm . . . . room
s or S . . . . . . South
san . . . . sanitary

Sav . . . . . . Savings
sch . . . . school
se . . . . . . southeast
sec . . . . . . secretary
serv. . . . . . . service
ship. . . . . . . shipping
sht mtl . . sheet metal
sls . . . . sales
smstrs. . . seamstress
soc . . . . society
solr. . . . . . . solicitor
spl . . . . special
sq . . . . square
srtr . . . . sorter
ss . . . . . south side
sta . . . . station
sta eng . . . stationary
. . . . engineer
stat . . . statistician or
. . . . statistical
sten. . . . stenographer
stereo . . . stereotyper
stge. . . . . . . storage
stmftr . . . steamfitter
str . . . . setter
studt . . . . . . student
stvdr . . . . stevedore
sup . . . . supply
supt. . . superintendent
supvr . . . . supervisor
sw . . . . . southwest
swtchmn . . . switchman
sys . . . . system
tchr . . . . . . teacher
tech. . . . . technician
tel . . . . . telephone
teleg . . . . telegraph

telev . . . . television
ter . . . . terrace
tmkpr . . . timekeeper
tndr . . . . tender
tob . . . . tobacco
trans . . transportation
trav . . . . . . traveling
treas . . . . . treasurer
trmr . . . . trimmer
trnmn . . . . . trainman
tstr . . . . tester
twp . . . . . . township
typ . . . . typist
USA. . . . . . US Army
USAF . . US Air Force
USCG . . . . US Coast
. . . . Guard
USMC . . . . US Marine
. . . . Corps
USN. . . . . . US Navy
undwrtr . . underwriter
Univ . . . . University
uphol . . . upholsterer
vet . . . . . veterinary
vulc. . . . . vulcanizer
w or W. . . . . . . West
whol . . . . wholesale
whsemn . warehouseman
wid . . . . widow
wkr . . . . worker
wks . . . . works
wldr. . . . . . . welder
ws . . . . . . west side
wtchmn . . . watchman
ydmn . . . . . yardman
ydmstr. . . . yardmaster

ABBREVIATIONS OF GIVEN NAMES

Abr . . . . . Abraham
Alex . . . Alexander
Alf . . . . . . Alfred
Arth. . . . . . Arthur
Aug . . . . . . August
Benj . . . . Benjamin
Cath . . . Catherine

Chas . . . . Charles
Danl . . . . . Daniel
Edw. . . . . . Edward
Eliz. . . . . Elizabeth
Eug . . . . . . Eugene
Fredk . . . . Frederick
Geo . . . . . . George

Jas . . . . . . James
Jos . . . . . . Joseph
Kath . . . . Katherine
Margt . . . . Margaret
Michl . . . . Michael
Nathl . . . . Nathaniel
Patk . . . . Patrick

Richd . . . . . Richard
Robt . . . . . Robert
Saml . . . . . Samuel
Sol . . . . . . Solomon
Steph . . . . . Stephen
Theo . . . . Theodore
Thos . . . . . Thomas
Wm . . . . . . William

8-1-50

Friendly Complete Banking Service

VALLEY NATIONAL BANK

PARKING FOR OVER 2,000 CARS

Open Monday thru Friday
9:30 A.M. to 4:30 P.M.

Open Saturday
9:30 A.M. to 1:00 P.M.

Friday Evenings
6:30 to 8:30

FEDERAL DEPOSIT INSURANCE CORPORATION
$15,000 MAXIMUM INSURANCE FOR EACH DEPOSITOR
MEMBER

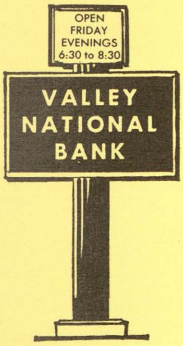

- SAVINGS ACCOUNTS
- CHECKING ACCOUNTS
- E-Z CHECKING ACCOUNTS
- BANKING BY MAIL
- SAFE DEPOSIT BOXES
- INSTALLMENT LOANS
- MORTGAGE LOANS
- AUTO LOANS
- FHA IMPROVEMENT LOANS
- COMMERCIAL LOANS
- CHRISTMAS SAVINGS CLUB
- NIGHT DEPOSITORY
- DRIVE-IN WINDOW SERVICE
- BANK MONEY ORDERS
- TRAVELERS CHECKS

4550 State at Hemmeter, Saginaw, Michigan Tel. SWift 2-8754
Bangor Office, 4101 North Euclid Ave., Bay City, Michigan
Buena Vista Office, 3730 Dixie Highway, Saginaw, Michigan
Thomas Township Office, 8855 Gratiot Road, Saginaw, Michigan

Brady, Schirmer & Company
AGENTS
THE HARTFORD INSURANCE GROUP
1000 Second National Bank Bldg. Phone 755-8105

BARNEY DUFF AGENCY
Insurance
•
1012 Second National Bank Bldg.
•
Phone
752-8135

POLK'S SAGINAW CITY DIRECTORY 1968

Including Carrollton

Copyright, 1968, by R. L. Polk & Co.

For List of General Abbreviations see Special Insert

SPECIAL ABBREVIATIONS

BV TWP	Buena Vista Township	MICH AV	Michigan Av
C	Carrollton	NYC SYS	New York Central System
C&O RY	Chesapeake & Ohio Railway	SAG	Saginaw
CP CO	Consumers Power Co	S TWP	Saginaw Township
ES	East Side	US GRAPHITE	United States Graphite Co
GMC	General Motors Corp (Prefer Use of Divisions)	VA	Veterans Administration
		WS	West Side
GTWRR	Grand Trunk Western Railroad	WASHN AV	Washington Av

EXPLANATION

WIVES' NAMES ARE LISTED WITH HUSBANDS'. THE NAME OF THE WIFE IS SHOWN IN PARENTHESIS FOLLOWING THE HUSBAND'S AS FOLLOWS: GREGORY RICHD M (MARY L).

IN CASE OF A WIDOW BY DEATH, WHEREVER POSSIBLE THE NAME OF THE DECEASED HUSBAND IS SHOWN IN PARENTHESIS AS FOLLOWS: GREGORY MARY L (WID RICHD M).

THE OCCUPATION AND PLACE OF EMPLOYMENT IS LISTED AS FOLLOWS: GREGORY RICHD M (MARY L) SLSMN STARR CLOTHING CO.

NAMES IN **HEAVY TYPE** DENOTE ADVERTISERS IN THIS CITY DIRECTORY.

OWNERSHIP OR CO-OWNERSHIP OF A FIRM IS INDICATED BY SHOWING THE INDIVIDUAL'S NAME IN PARENTHESIS FOLLOWING THE FIRM NAME, AS FOLLOWS: CARSON GROCERY CO (GEO B AND PAUL N CARSON).

A FIRM NAME ENCLOSED BY PARENTHESIS INDICATES OWNERSHIP OR CO-OWNERSHIP BY THE INDIVIDUAL WHOSE NAME PRECEDES, AS FOLLOWS: CARSON GEO B (CARSON GROCERY CO)

THE HEAD OF THE HOUSE IS INDICATED BY H PRECEDING THE STREET ADDRESS; OTHER MEMBERS OF THE FAMILY AND ROOMERS ARE INDICATED BY R PRECEDING THE STREET ADDRESS.

Alphabetical List of Names

A 1 SHELL SERVICE (RAYMOND FRAZIER) 2903 S WASHINGTON AV

A A A HEATING SERVICE (CLARENCE A KLOHA) 2640 HEMMETER RD

A A A OFFICE EQUIPMENT (FRED ZEITLER) 312 N MICHIGAN AV

A & C RENT-ALL SERVICE (DAVID MC GOWAN AND MARVIN MITCHELL) CONTRS SUP 1305 COURT ST

A & J SHEET METAL INC ALBERT L GAVIT PRES JENNINGS GAVIT V-PRES MRS MADELINE Y GAVIT SEC-TREAS 4407 CENTER ST (C)

Ed Alexander Oil Company, Inc.
777 N. WASHINGTON • FUEL OILS — RETAIL • PHONE 753-3437

RALPH J. MAHAR -- CONTRACTOR
INSURANCE CLAIMS, REPAIR WORK
PAINTING — REMODELING — CARPENTRY — ROOFING
2736 S. 23d (See Page 14 Buyers' Guide) Tel. PLeasant 2-1805

VALLEY NATIONAL BANK

Saginaw Savings
AND LOAN ASSOCIATION
FEDERAL HOME LOAN BANK SYSTEM MEMBER
219 S. Michigan Ave. Tel. 793-9600
4815 State Rd. Tel. SWift 2-8701
ALMA OFFICE—211 W. Center Tel. HObart 3-2156
GRATIOT RD. OFFICE—5145 Gratiot Rd. Tel. SWift 3-4944
FRANKENMUTH OFFICE—111 N. Main Tel. 652-6181
80 YEARS OF EXPERIENCE IN THRIFT AND HOME FINANCING SERVICE
FEDERAL SAVINGS AND LOAN INSURANCE CORPORATION — SAFETY OF YOUR SAVINGS INSURED UP TO $15,000

★ BEST ★ BUY
BOB BEETS
And Associates

ROBERT W. BEETS
Broker
● WE TRADE ● SELL ● BUY ● BUILD and APPRAISE ● REAL ESTATE
RENTALS
PROPERTY Management
LAND CONTRACTS
●
1410 PHELON
●
TEL. PLeasant 4-4421
(See Page 44 Buyers' Guide)

Bowling Bar of Saginaw, Inc.
Bowling—Dancing—Food
3936 E. Genesee Av. Phone 753-6494

A M F PINSPOTTERS INC ARTH T ULMER MGR BOWLING SUPS 2621 STATE ST
A & P FOOD STORES (BR) ROBT MEYETTE MGR 3545 DIXIE HWY
A & P FOOD STORES (BR) BRUCE D SMITH MGR GRO 1122 E GENESEE AV
A & P FOOD STORES (BR) CHARLES F PLASKEWICZ MGR GRO 513 S MICHIGAN AV
A & P FOOD STORES 4706 STATE ST
A & W ROOT BEER (MRS IRENE B FARWELL) RESTR 807 S GRANGER ST
A & W ROOT BEER (HOWARD L FARWELL) RETSR 1703 E GENESEE AV
AAMCO TRANSMISSIONS WAYNE B REITHEL MGR 941 E GENESEE AV
AARON BOOKKEEPING SERVICE (MARIE F EVANS) 1318 LAPEER AV
AARON CARL B (MARJORIE) (CARL B AARON AGCY) R FREELAND MICH
AARON CARL B AGENCY (Carl B Aaron) Insurance, Retirement Income, Life, Hospitalization, Group Insurance 3614 Davenport St (48602), Tel SWift 3-8383
AARON JOHN D (VIOLA) AGT CARL B AARON AGCY R FREELAND MICH
--WEBSTER MLDR SAG MALLEABLE IRON H103 N 5TH AV
ABAR ANTHONY F STUDT R222 S 16TH ST
--HERBERT E (CATHERINE W) FORMN SEEMANN & PETERS H222 S 16TH ST
ABBE KEN AGCY INC KENNETH W ABBE MGR 2115 BAY ST
ABBE KENNETH W (ELEANOR E) MGR KEN ABBE INSURANCE AGCY H1039 W WASHBURN PL
ABBENANTE KENNETH C (Suzanne) Admn Mgr Flack-Pennell Co, 3075 Shattuck Rd (48605), Tel 793-1880 H2702 Kuhlman Dr, Tel 792-5198
--THEO L (VIVIAN H) MGR COML CREDIT CORP R1549 FROMM
ABBEY CONNIE INSP EATON YALE & TOWNE R1740 GREEN ST
--DIANE K CLK MICH NATL BK R1740 GREEN ST
--EDW J (EVELYN A) SHIP CLK SAG MALLEABLE IRON H1740 GREEN ST
--ESTHER E (WID AMOS) H3221 OSLER
--NANCY J DISPR SAGINAW NEWS R1740 GREEN ST
--TERRANCE E (JACQUELINE) MANAGEMENT TRAINEE SECOND NATL BANK H1702½ STONE ST
ABBOTT CECIL M (RUTH) PLANT SUPT SAG STEERING GEAR H4381 BRADFORD DR
--CECIL M JR (ROSEMARIE) FORMN SAG STEERING GEAR H2791 HEMMETER RD
--CECIL M III USN R2791 HEMMETER RD
--DAVE TV TECH GODWINS
--DOROTHY MRS MGR COUNTRY SCH R2221 PRESCOTT ST
--ELAINE CLK ENCISO'S GRO R509 S 5TH
--ELDEN B (CLARA E) RETD H2009 N WOODBRIDGE ST
--ELSIE M (WID JAMES L) RETD H1657 BOXWOOD ST
--FRANK J (MARY M) RETD H1702 UNION AV
--JESSIE M RETD H1631 N BOND ST
--JOHN W (BEVERLY J) (TRI-CITY PLMB & HTG) H2247 MC EWAN ST
--MICHL G (JOAN E) (TRI-CITY PLMB & HTG) H2718 WILLARD ST
--THOS T (DOROTHY A) CRANE OPR SAG MALLEABLE IRON H1515 HESS AV
--TRAFTON H (BARBARA J) FORMN CHEV SAG FDRYS H3225 HAROLD ST
ABBS CHARLES C (BETTY) TREAS REICHLE SUP R SAGINAW MICH
ABBY SHERDELL STUDT R1516 DILLON ST
--WILLIE JR (FLOREAN) INSP CHEV GREY IRON H1516 DILLON ST
ABDELLA ROGER L (MARIAN) ACCOUNTING SUPVR C P CO R1510 VAN WAGONER DR
ABDON CARLOS R2619 NEEDHAM ST
--ORNELLAS (STEPHANIE) LAB CHEV GREY IRON H2619 NEEDHAM ST
ABEARE RAYMOND S AGT JOHN HANCOCK LIFE INS R BAY CITY MICH
ABELL ROY F JR (PATRICIA S) CHF PROD ENG EATON YALE & TOWNE INC H4470 BRADFORD DR
ABENER JAMES (LOIS) H322½ N 7TH ST
ABENHOH WM RETD H116 N 2D AV APT 16
ABERNATHY ALBERT EMP CHEV SAG FDRY H132 S 4TH AV
--JESSIE EMP RAMADA INN H2227 WHITTIER ST
--MINNIE MRS H220 N 2D AV
--WILLIE C (BETTY G) CORE HNDLR CHEV SAG FDRY'S H446½ S 10TH ST
ABLER ALOYSIUS W (CAROLYN L) EMP TULLERTON TOOL H1716 SYCAMORE ST
--FRED G (LAUREL M) LAYOUT MN HARRIS & FISCHER IRON WKRS H413 N OAKLEY ST
--JOSEPH (GERTRUDO J) MACH OPR SAG STEERING GEAR H4418 RANDOLPH ST
--JOSEPH JR USA R4418 RANDOLPH ST
--KAREN E STUDT R1716 SYCAMORE ST
--LOUIS C (MARION C) DRIVER GASE BAKING H1334 MALZAHN ST
--MARCIA L STUDT R413 N OAKLEY ST
--MICHL STUDT R413 N OAKLEY ST

VALLEY NATIONAL BANK
VALLEY NATIONAL BANK
Friendly Complete Banking Service
Parking for Over 2,000 Cars
4550 STATE at HEMMETER TEL. SWift 2-8754
FEDERAL DEPOSIT INSURANCE CORPORATION MEMBER — $15,000 MAXIMUM INSURANCE FOR EACH DEPOSITOR

READY MIXED CONCRETE
CARROLLTON CONCRETE MIX, Inc.
PLANT — 753-7737
Carrollton Paving Co. and Carrollton Concrete Mix Office
2924 CARROLLTON RD. (WEST SIDE) TEL. 752-7139

ABLER
--WM J (HELENE A) EMP GASE BAKING H1405 LAUREL ST
ABODI ALI H626 N 8TH ST
ABRAHAM BOBBY EMP SAG BTLG R1135 N 16TH ST APT 4
--ELSIE R1111 N 8TH ST
ABRAHAMSON RAYMOND R (BEVERLY T) DEPT MGR FORD MTR CREDIT CO H2524 TAUSEND ST
ABRAITIS ANTHONY J (THERESA M) LAB US GRAPHITE H3132 PRESCOTT AV
--EUG A (HILDEGARD L) INSP SAG STEERING GEAR DIV H922 CHERRY ST
--JEAN A PRSR ROBERTSON'S INC R3132 PRESCOTT AV
--JOHN F MACH CHEV SERV PARTS H2856 SAMUEL DR
--LOUIS F (DORIS J) WLDR COMBUSTION ENG H1222 LAMSON ST
--VICTORIA A TYP CATH SCH OFFICE R1222 LAMSON ST
ABRAM ALBERT (KAREN) EMP SAG MALLEABLE IRON H1030 S 26TH ST
--IRVING A (LORAINE A) (FOOT LONG DRIVE INN) H4723 EVA DR
--TIMOTHY (JANET) MECH WAHLFEIL HDW R2817 S JEFFERSON
ABRAMAWICEUS JOSEPH (ANNA) H211 GILMORE ST
ABRAMOWSKI IDA S (WID GUST) H220 S ALEXANDER ST
--JOHN G CHIP PULLER SAG STEERING GEAR R220 S ALEXANDER ST
ABRAMSON KENNETH R (JEAN C) WHSEMN SUPER FOODS H2617 EDDY ST
ABSHAGEN CARL O (ANNA) RETD H412 S 14TH ST
ACCARDI ANNA MRS JAN EDDY BLDG R2700 E HOLLAND
--ANTHONY (ANNA) RETD H2700 E HOLLAND AV
--BEN C USN R2700 E HOLLAND AV
--ROSE M STUDT R2700 E HOLLAND AV
ACCETTA JAMES STUDT R120 N OAKLEY ST
--JANET M ASST OFC MGR GOULDING MFG R120 N OAKLEY ST
--VINCENT J (JUNE L) SOLR SAG NEWS H120 N OAKLEY ST

ACE AUTO & TRUCK PARTS (Isadore And Sam Lenick), Auto And Truck Parts, Used Cars, Transmission Service, 310 Atwater St, Tel 755-0453

ACE AUTOMATIC MUSIC CO (FREDK W WARNER) 3601 CARROLLTON RD (C)
ACE CAB CO (BENJAMIN B THOMPSON) 349½ S 5TH AV
ACE FURNITURE & APPLIANCE CO SOL A MORRIS PRES MRS ROSELLE MORRIS SEC-TREAS 3413 E GENESEE AV
ACEVEDO EXIQUIO (OPHELIA O) LAB CHEV SAG FDRYS H634 S 26TH ST
--OPHELIA O MRS BKPR LE ROYS JWLRY R634 S 26TH ST
ACHA AIMEE M R320 S PORTER ST

THE CARMAN CO.
REAL ESTATE SPECIALISTS
All Types Appraising
1213 S. Washington Av. Tel. 754-6511

ACHA
--CLAUDE L (SHIRLEY) (VERN'S USED CARS) H1203 STEPHENS ST
--DAVID (ARLENE J) MACH OPR WICKES H1621 AMES ST
--LILY M WAITRESS K-MART R2320 PHOENIX ST
--NORMA J CASHIER COURT THEATER R320 S PORTER ST
--ROBT C MACH OPR SAG STEERING GEAR R2320 PHOENIX ST
--ROBT L (VIOLET L) POLICEMN CITY POLICE DEPT H320 S PORTER ST
--ROBT L JR STUDT R320 S PORTER ST
--RONALD C (FLORENCE E) EMP SAG MALLEABLE IRON H2320 PHOENIX ST
ACHARD HARRIET A (WID RAYMOND) TYP ST MARY'S HOSP H310 S PORTER ST
ACHESON RALPH (DOROTHY) MGR SAGINAW WELDING SUP R4188 SKINNER LAKE RD(LAPEER MICH)
ACHKASOW OLGA (WID JOSEPH) H519 LARCH ST
ACHTABOUSKI JOHN M (JOAN G) MACH OPR SAG STEERING GEAR H2605 OWEN ST
ACHTABOWSKI JOSEPH P (EMMA A) GRINDER SAG MALLEABLE IRON H426 S 17TH ST
--MARY K MRS OPR LORETTE BEAUTY SALON R2320 S NIAGARA ST
--RICHD T (MARY K) LAB SAG STEERING GEAR H2320 S NIAGARA ST
--WM A (SUSAN) FCTY WKR SAG STEERING GEAR H2516 MORRIS ST
ACKER BERNADINE OFC SEC MICH AV EVANGELICAL CH H4028 GREEN ST
--CLAYTON W (CAROLYN) EMP CHEV SERV PARTS H1330 GLENDALE ST
--DANL STUDT R25 ELMVIEW CT
--EARL G (ALICE) AGT PRUDENTIAL INS R SHIELDS MICH
--ELMER J (MARY W) MTCEMN SAG FDRY H2514 LINCOLN AV
--EVELYN C NURSES AIDE ST LUKE'S HOSP R417 N HARRISON ST

DAVIS CARTAGE CO.
FREIGHT TRUCKS—WAREHOUSING
WELDERS—TRAILERS
731 WALNUT
(CARROLLTON)—SAGINAW PLeasant 2-6108

EVERYWHERE IN MICHIGAN
Burton
SINCE 1866
BEST KNOWN TITLE PROTECTION
BURTON ABSTRACT AND TITLE COMPANY
ABSTRACTS — ESCROWS — TITLE INSURANCE
Tel. PLeasant 5-7704
406 FIRST SAVINGS & LOAN ASSN. BUILDING

WICHMANN DEPARTMENT STORE
• CHARGE • LAY-A-WAY • FREE DELIVERY • MAIL and PHONE ORDERS FILLED
PHONE 754-0461
116 S. JEFFERSON AVENUE

VALLEY NATIONAL BANK

BARRETT Advertising Co.

SIGNS

BULLETINS
POSTERS
WALLS
JUNIOR
POSTERS

420 SOUTH OUTER DRIVE

TEL. PLeasant 3-6247

STEVENS MOVING & STORAGE
WORLD-WIDE SERVICE
121 S. NIAGARA
"ON THE DRIVE SINCE 05"
TEL. 793-8000

EDWARD'S MEN'S SHOPS, Inc.
The Finest In Men's Clothing
3347 Holland Dr. Tel. 752-3171

ACKER
--FREDK L (MAMIE E) MTCE MN CHEV SAG FOUNDRIES H1403 S PARK AV
--HENRY EMP CHEV TRANS H1212½ STATE ST
--JOSEPH W (MABLE E) BARBER 2900 COOPER AV H2900 COOPER AV
--REBECCA STUDT R25 ELMVIEW CT
--RONALD E (EMMA) EMP SAG MALLEABLE IRON H824 PLEASANT ST
--RUSSELL D (MILDRED B) DIST SLS MGR HURON PORTLAND CEMENT CO H25 ELMVIEW CT
--WARREN E (DEANNA F) OPR F&T CONTRS H1122 WEBBER ST
ACKERMAN ALLYN STUDT R3248 YAUCK RD
--ANITA N OFC SEC JAMES E CARTWRIGHT R112 WASHBURN PL
--DICK (JUDITH) ATNDT WENZEL'S MARATHON SERV R830 HOWARD
--ERNEST SLSMN STAN DUDEWRCZ REAL EST R1037 WASHINGTON
--EUG L (JOYCE E) LINEMN C P CO H3248 YAUCK RD
--FRANKLIN T (ANITA N) ELEC CONTR 1112 E WASHBURN H1112 E WASHBURN PL
--GARY L USN R1042 E GENESEE AV APT 314
--GEO EMP BLIND INST H1914 DURAND ST
--HOWARD L PROF ENG SPENCE & SMITH ARCHTS H47 VICTORY CT
--JOHN H (CHARLOTTE D) CLK COUNTY ANIMAL SHELTER H4866 CENTENNIAL DR
--JOHN H JR ASST FIELD REP STATE DEPT OF SOC SERVS R4444 STATE ST APT 111
--LEE A CLK SECOND NATL BANK R1933 WOOD ST
--MARTIN J (SOPHIE M) SHEAR OPR SAG PROD H1933 WOOD ST
--MAX E EMP LUFKIN RULE H1042 E GENESEE AV APT 314
--PEARL INSP SAG STEERING GEAR H3005 WEISS ST
--RICHD H (JUDITH K) ATNDT MARATHON GAS SERV H830 HOWARD ST
--ROBT J (PATSY L) LAB SAG STEERING GEAR H2302 S HAMILTON ST
--ROSALEE PKR SUNSHINE BISCUIT R1757 BURNHAM ST
--RUSSELL R (KATHYN J) APPRAISER CITY FINANCE DEPT H2525 ARVIN

ACKERMANN GERALD L (RUBY E) RETD H4700 PINEHAVEN DR
ACKERSON SHERRIE L CLK DRAPER CHEVROLET R FREELAND MICH
ACKLEN WILLIE (ACADIA) RETD H1521 JANES AV
ACKLEY DALE L (PATRICIA L) INSP MICH ELEV EXCH H2561 SHAHEEN DR
--ROGER S (PATRICIA A) EMP WICKES LMBR H4953 FONTAINE BLVD APT 5
--THOS A AUD LIBERTY LOAN H2955½ BAY RD
ACKLIN JOHN A H2615 WEBBER ST
--KENNETH H1435 GAGE ST
--TONYA MRS H1715 FARWELL ST
ACME BLOCK & SUPPLY CO, James R Pelton Pres, A J Morse V-Pres Charles W Olson Sec, Merle B Pelton Treas, Distributors Of Glidorama Acorn And King Windows, Nevamar Plastic Laminated Kitchen Cabinets Building Supplies, Cement Blocks Masonry Supplies, Free Estimates Of Home Plans, Quick, Careful Delivery Service, 1506 Mackinaw St (48602) Tel 793-7331
ACME PRESS (MICHL AND DOROTHY LEFKIADES) 1918 N MICHIGAN AV
ACME QUALITY PAINTS INC
ROBERT A WEISS, MANAGER
SAGINAW'S MOST COMPLETE PAINT WALLPAPER AND ART SUPPLY CENTER
4684 STATE ST (48603)
TELEPHONE SWIFT 2-9821
ACME RADIO & TV SERV (ROBT F CAMPBELL) REPR 532 POTTER ST
ACME WELDING WORKS (EDW C STANULIS) 112 HOYT AV
ACOFF JOHN (POSIE) EMP MICH BEAN H714 S 11TH ST
ACORN PRESS (R BURDETTE WHITE) PRNTRS 301 S HAMILTON ST
ACOSTA BEN (SABINA) FDRY WKR CHEV SAG FDRYS H1809 WADSWORTH AV
--JOSEPH A (JUANITA) LAB CHEV GREY IRON H712 N 25TH ST
--KAREN STUDT R4035 LAMSON ST
--REMIGIO (MARINA) MACH OPR CHEV GREY IRON H2441 WHITTIER ST
--SALLY STUDT R1809 WADSWORTH AV
--TIMOTHY R (PAULINE) LAB SAG MALLEABLE IRON H3320 N WASHINGTON AV
ACTON JAMES FCTY WKR SAG STEERING GEAR R1922 LOWELL AV
--WM H1922 LOWELL AV
ACUEROS GUADALUPE R215 S 3D AV
ADAIR CHARLES P (ALICE M) CHKR GREAT LAKES EXP H2002 DUPONT ST
--J HARVEY (HAZEL) H505 MILLARD ST APT 108
--M R EMP C&O RR H2231 N CAROLINA ST
--PHINEAS H RETD H624 S JEFFERSON AV APT 6

IMPERIAL MOTORS
THE HENRY ELECTRIC CO.
Electric Motors
New, Rebuilt and Repairing
PHONE 754-1421
1716 S. Jefferson Ave.

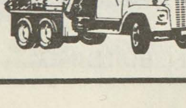
ANDERSEN SAND & GRAVEL CO.
READY MIXED CONCRETE
1705 Boxwood Tel. 753-3421

The Catholic Weekly

Authorized Diocesan Newspaper for the Dioceses of Saginaw and Lansing, covering 31 Counties

COMBINED CIRCULATION 54,500

1520 Court St. P.O. Box 1405 Tel. 793-7661

ADAMEC JOSEPH V REV ASST PASTOR HOLY ROSARY CATHOLIC CHURCH R732 S 13TH ST
ADAMO JOSEPH J (BARBARA A) DIST REP COML CREDIT CORP H1021 STATE ST
ADAMS A GLADYS DIETN SAG COUNTY HOSP R816 JACKSON ST
--ALMA B INSP EATON MFG H1944 ROBINWOOD AV
--ALVIN S (LOIS A) POLICEMN CITY POLICE DEPT H702 MEADE ST
--ANNA L (WID ALONZO) H1817 TUSCOLA ST
--ANNA M DEPT SUPVR ST LUKE'S HOSP R1241 SAUK LA
--BARBARA H605 COURT ST APT 8
--BERNARD JR (LORETTA E) IRON POURER CHEV SAG FDRY'S H1507 BURT ST
--BILLIE EMP K MART H315 BRADLEY ST
--CAROL A R1658 GILBERT ST
--CHARLES (ELSIE C) (FARMERS TAVERN HEMLOCK MICH) H4798 STATE ST
--CHARLES A (EVELYN L) MGR E F WIENEKE CO H4822 BASSWOOD DR
--CHARLES M (MARGT) V-PRES J P BURROUGHS & SON R1585 AVALON
--CLARENCE (RUBY) EMP CHEV SAG FDRYS H2430 HAMMEL ST
--CLARENCE J (VERNA A) INSP CHEV SERV PARTS H1939 PARKWOOD AV
--CURTIS (SANDRA) R1126½ N WASHINGTON AV
--DARLENE STUDT R3226 GLASBY ST

ADAMS DRUG STORE (Francis J Adams)
Prescriptions, Drugs, Sundries Toilet Articles, Candies, Tobacco Greeting Cards, Money Orders, Utility Bills, 2348 S Michigan Av (48602) Tel PLeasant 2-4424

ADAMS EFFIE M (WID JOHN) H2242 BARNARD ST
--EVELYN (WID DOUGLAS) H2319 MARKLE PL
--FRANCIS G (MARION M) MACH OPR CHEV TRANS H1658 GILBERT ST
--FRANCIS J (DOROTHY H) (ADAMS DRUG STORE) R2555 HOSPITAL RD
--FRED JR R1815 N 24TH ST
--FRED O (EVELYN) CUSTDN SAG HI SCH H1815 N 24TH ST
--GARY F (TERRY) GENL MGR UPHOFF KALAMAZOO SLS R885 FROST DR
--GENEVIEVE I MRS TAX EXAM BURTON ABSTRACT & TITLE R2715 WITTERS
--GRACE C MRS H1940 ROBINWOOD AV
--GRACE O RETD H3335 ROBERTS ST
--HANK EMP B&O RR H611 N FRANKLIN ST
--HAROLD A (DERINDA L) TREE TRMR CITY PARKS DIV H1928 STANLEY ST
--HAROLD W (ESTHER M) POLICEMN CITY POLICE DEPT H1906 STANLEY ST
--JACK RETD R211½ N FRANKLIN ST

CATHOLIC FAMILY SERVICE OF SAGINAW
710 N. MICHIGAN AV.
PHONE
753-8446

ADAMS
--JACQUELYN L SOCIAL WKR SAG VALLEY CHILD GUIDANCE CLINIC R1603 AVALON AV
--JAMES A (GLENDA C) ASST SUPT BD OF EDUC H2604 MC EWAN ST
--JAMES F (BARBARA A) MACH SAG STEERING GEAR DIV H823 OAKVIEW DR (C)
--JASMIN STUDT R317 N 10TH ST
--JOHN Q (JACQULINE K) MACH STORK ENGINEERING CO H2307 JEROME ST
--KATH F (WID FRANK) TCHR SOUTH SCHOOL H239 LOCKWOOD ST
--L C (FRANKIE) POURER CHEV SAG FOUNDRIES H132 S 21ST ST
--LAWRENCE C (CELIA) MILLWRIGHT SAG MALLEABLE IRON H1825 PASSOLT ST
--LEE CONSTN WKR H513½ JOHNSON ST
--LEVI B (HERRESSIE) LAB CHEV GREY IRON H333 N 23D ST
--LILLIAN MRS OFC CLK BD OF EDUC R1322 S MICHIGAN AV
--LILLIE MRS H1010 CARLISLE ST
--LILLY S PRSR INDUSTRIAL DRY CLNS
--LORETTA E NURSES AIDE ST LUKE'S HOSP R1507 BURT ST
--MARCIA A SLSWN KEN'S JELELRY R1939 PARKWOOD AV
--MARGOT MRS BKPR PETER S KRAUSCHENKO R4415 LOUISE
--MARIE STUDT R1817 TUSCOLA ST
--MARIE F MRS H315 S WEADOCK AV APT 3
--MILC EMP SAG MALLEABLE IRON H1309 FEDERAL AV
--MILTON (ROSA L) MECH STRINGERS STANDARD SUPER SERV H3226 GLASBY ST
--OLLIE R CARRY OUTMN SAG MALLEABLE H317 N 10TH ST
--PAUL J (MADONNA J) MACHY OPR CITY FILTRATION PLANT H3343 DREXEL DR
--RICHD J INSP H816 JACKSON ST

GENERAL AMERICAN FILM CO.
50% OFF ON FILM PROSESSING
CALL NOW
G 3227 W. Pasadena, Flint, Mich. 789-0251

BRUNO MARTIN CO.
ALL TYPES ROOFING and SHEET METAL CONTRACTORS
Phones PLeasant 3-2212 and PLeasant 3-3152
814-16 Janes Av., 48607

ART SAMPLE FURNITURE CO.
A GOOD PLACE TO TRADE—ASK YOUR NEIGHBOR
200-04 N. WASHINGTON
TEL. 754-7428

THE COMMUNITY STATE BANK OF ST. CHARLES
COMPLETE BANKING FACILITIES
207 S. SAGINAW
ST. CHARLES, MICH.
TEL. 865-3211
DRIVE-IN BANKING
(See Page 11 Buyers' Guide)
7303 GRATIOT
SHIELDS, MICH.
TEL. 793-3440

VALLEY NATIONAL BANK

BORLAND ABSTRACT CO.
★
A Complete Title Service
★
• Abstracts
• Escrows
• Title Insurance
PHONE 793-9555
208 S. Michigan Av.
F. W. SMITH
Vice President And Manager

BEARINGER BUILDING
★ DESIRABLE OFFICE SPACE ★
N. Franklin At Tuscola, Saginaw, Mich. 753-2441

FLACK-PENNELL
AUTHORIZED INDUSTRIAL DISTRIBUTORS
P. O. Box 1717
Saginaw, Mich. 48605
Telephone 793-1880

ADAMS
--ROBT B FORMN SAG STEERING GEAR R816 JACKSON ST
--ROBT R (MARYJO) MGR ST MARY'S CATHEDRAL FEDERAL CREDIT UNION H212 S GRANGER ST
--ROBT W FCTY WKR CHEV TRANSMISSION R2715 WITTERS ST
--RODNEY (JACQUELINE) SLSMN WILSON BROKERAGE R BAY CITY MICH
--ROY S (MARY M) RETD H1902 PRESCOTT AV
--RUBY J MRS H1315 JOHNSON ST
--THOS A SLSMN ROSELAWN MEM GARDENS R7653 HILSHIRE CT
--VERA TYP DAVIS INS AGCY R1080 PIUS
--VERNON (AGNES) EMP SAGINAW BEARING R HEMLOCK MICH
--VICTORIA L OFC SEC COOK NASH DEIBEL & BORRELLO R5560 MC GRANDY
--VIRGINIA M (WID LEE S) WAITRESS STATE LANES H1507 GILBERT ST
--WALTER W (MARGOT) TRANSLATOR H4415 LOUISE ST
--WILFORD E (FLORENCE) PRES CHAPMAN'S BEVERAGES H3415 KIPLING DR
--WM DRIVER BRUCE CARTAGE & MOVING R BRIDGEPORT MICH
--WM C H1711 WADSWORTH AV
--WM M (GENEVIEVE I) STOCK CLK PARK & SHOP SUPER MKTS H2715 WITTERS ST
--WM R (CHARLOTTE D) APPR ELECTN H1822 RING ST
ADAMSKI JANICE M OFC SEC MITTS & MERRILL R BAY CITY MICH
--KENNETH R (LINDA) STUDT R2217 S JEFFERSON AV
--MARTYN P JAN SAGINAW NEWS R2112 HOSMER ST
--MARY J SLSWN HEAVENRICH BROS R2112 HOSMER ST
--STELLA R (WID ANDREW A) H2112 HOSMER ST
--VERONICA V (WID FRANK) COUNTER GIRL ROBERTSON'S LNDRY H2217 S JEFFERSON AV
--VINCENT H (GERALDINE V) DRIVER MC DONALD DAIRY H910 OAKVIEW DR (C)
ADAMY RUTH M MRS MGR HINTE LAUNDERETTE H110 S WEADOCK AV
ADCACK STANLEY L (MARE E) MGR LIBERTY LOAN (MIDLAND) H1014 S 25TH ST
ADDISON EARL V STUDT R323 N 9TH ST
--JESSE LAB FRUTCHEY BEAN CO R CLAUDIA CT APT 10
--JESSIE (MOZELL) CONSTN WKR H20 CLAYTOR CT
--JOHNIE (LUDORA) FDRY WKR CHEV GREY IRON H323 N 9TH ST
--LOUIS (NANCY) FDRY WKR SAG MALLEABLE IRON H516 ASTOR ST APT 5
ADELBERG SALLY MRS CASH GARBER PONTIAC-CADILLAC R5235 COLE RD
ADER BETTY E SLSWN WM C WIECHMANN R3241 TATHAM
--RANDY STUDT R2512 BENJAMIN ST
--ROBT (LORINE M) EMP VESCIO H2512 BENJAMIN ST
ADHERN FRANCIS J (THERESA) CLK C&O RY R MIDLAND MICH
ADKINS BEAUFORD (GENNIE R) RELIEF MN CHEV SAG FDRY'S H1317 DWIGHT ST
--CLAUDELL NURSES AIDE ST LUKE'S HOSP R2316½ PERKINS ST
--LILLIE M MRS H1209 N 16TH ST APT 3
--LUTHER (CLAUDELL) FDRY WKR SAG MALLEABLE IRON H2316½ PERKINS ST
ADLER DOROTHY C R2329 WILLARD ST
--FLORENCE E CLK LUFKIN RULE R2329 WILLARD ST
--IRENE D OFC WKR BAKER PERKINS R2329 WILLARD ST
--JOHN C RETD H2329 WILLARD ST
ADOLF ALEX (EMMA) LAYOUTMN BAKER-PERKINS H1622 MAINE ST
--ERVIN V (DOROTHY E) OPTICAL DISPENSER FARMER & TONKS H423 N HARRISON ST
ADRIAN FRANCIS G (JANICE K) RETD H2213 CONGRESS AV
--PAUL J (MARY J) RETD H530 S 15TH ST
--ROGER J (SANDRA K) CHIPPER MALLEABLE IRON H2724 CAPEHART DR
ADRICE JOHNANNA A (WID HENRY) H1712 WELCH ST
ADSIT FLOYD RETD H429½ S JEFFERSON AV
--NORMAN L (ARLENE) ENG SAG STEERING GEAR H4400 MACKINAW ST
ADSITT NINA A MRS H141 N BATES ST APT 5

ADULT MENTAL HEALTH CLINIC
DR W T HYSLOP, DIRECTOR
1610 GRATIOT AV (48602)
TELEPHONE 753-6800

ADVANCE FL COVERING DISTRS INC HARLAN E BURT MGR TILE NON CERAMIC 1100 S WATER ST
ADVANCE PATTERN & MACHINE CO HENRY ECKHARDT PRES-TREAS MRS MARY JANE ECKHARDT V-PRES-SEC 2626 HESS AV

JOHN H. NICKODEMUS & SONS, Inc.
MARATHON
FUEL OIL & GASOLINE
3161 CARROLLTON RD.
TEL. PLeasant 5-0551

DONALD C. BIELSKI REAL ESTATE
COMMERCIAL — RESIDENTIAL
1902 S. Jefferson (48601) Tel. 753-7777

FIRST IN SAVINGS - FIRST IN HOME LOANS
FIRST SAVINGS
OF SAGINAW 4½% PASSBOOK ACCOUNTS 5% and 5¼% BONUS SAVINGS CERTIFICATES

DVANCO LABORATORIES (MRS CELIA L MC DONALD) CHEM MFRS 318 S HAMILTON ST
DWAY EARVEN (IRENE L) CORE MKR CHEV SAG FDRY'S H444 S 5TH AV

AETNA LIFE & CASUALTY CO, (Life Division), Rod J MacDonald General Agent, 320 S Washington Av (48607) Tel 754-7481

AETNA LIFE & CASUALTY COMPANY (CASUALTY DIV) NORMAN E LEARY MGR 320 S WASHINGTON AV
AGANS BENJ F RETD H2462 N MASON ST
--JOHN R YD FORMN C&O RY R2462 N MASON ST
AGDANOWSKI DAVID M (MARY L) NURSE SAG GENL HOSP H1738 KENDRICK ST
AGER FREDK (LORRAINE E) EMP BUCK FLINT H3223 STATE ST
--LORRAINE E MRS (TIFFENY WIGGS) R3223 STATE
AGLE ARCHIE R (CYNTHIA B) TMKPR DAREN ARMSTRONG H1526 N MICHIGAN AV
--CYNTHIA B AIDE HOYT NURSING HOME R1526½ N MICHIGAN
AGNEW HARLYIN L (PATRICIA A) ENG CHEV GREY IRON H310 JAMESON ST
--WILLIE (DORA) CORE MKR CHEV GREY IRON H1103½ TUSCOLA ST
AGRESTA WM J (NANCY A) TCHR ST MARY'S CATHEDRAL SCH H928 HOYT AV
AGRICOLA WM L (LOIS R) RETD H4601 ASHLAND DR
AGUE KENNETH C (ARDITH J) DIV DIR WICKES CORP H4385 S WAYSIDE DR
AGUILAR ARTH G (CHRISTINA) LAB CHEV SAG FOUNDRIES H214 S 14TH ST
--CHRISTINA MRS AIDE ST MARY'S HOSP R214 S 14TH ST
--JOHN (AMADA G) LAB CHEV SAG FOUNDRIES H518 S 22D ST
--ROSA MRS COOK A&W ROOT BEER H3212 RUSSELL ST
AGUILERA ILLEAN E MRS RETD H4201 BURROWS ST
AHDDEAU LULA RETD R1724 GREEN ST
AHEARN DONALD J (JUDITH A) CHKR C&O RY H620 FLEETWOOD DR (C)
--JUDITH A MRS DISPR SAGINAW NEWS R620 FLEETWOOD
AHEJEW ALEX COUNTERMN SAG DISTRS R1817 S OUTER DR
--ANDREW (JEFROSOSINEA) LAB SAG STEERING GEAR H1817 S OUTER DR
--GREGORY MACH OPR SAG STEERING GEAR R1817 S OUTER DR
AHEJWI WASILI FCTY WKR SAG STEERING GEAR R1817 S OUTER DR
AHLBORN VERA S (WID CLARENCE E) H3074 W GENESEE AV
AHLEMAN JAMES W (KATH S) MACH REPR SAG STEERING GEAR H2554 SAMUEL DR

DIOCESES OF SAGINAW CHANCERY
Box 1424 (48605)
124 N. Hamilton 793-9845

AHLEMAN
--NEVA J (WID WM J) H2019 PARKWOOD AV
AHLGREN GEORGE LAB CHEV TRANSMISSION H1608 N 29TH ST
--LOUENE (WID GEO) H1609 N 29TH ST
--SANDRA TCHR HEMMETER SCH R311 S MASON ST
AHLGRIM NORMAN W (MILDRED M) DRIVER NORWALK TRUCK LINES H2119 BENJAMIN ST
AHLRICH JAMES L (GWENDOLYN G) (SYSTEMATIC BUSINESS FORMS) H930 FLEETWOOD DR (C)
AHLSCHWEDE ALICE TCHR ART HILL HIGH SCH H3532 GRAEBNER LA
AHRENS ALF J (MARION H) RETD H1728 AVALON AV
--DENNIS G (JUDY D) MACH SAG STEERING GEAR H2661 GEMINI ST
--FLORA MRS WAITRESS LIGHTHOUSE GRILL R2470 SHATTUCK
--GEO G (ROSALIE) PLANT OPR CARROLLTON WATER DEPT H980 MEADOWLAWN ST (C)
--HENRY E RETD H2331 N CHARLES ST
--JANET K CLK ILL SHADE DIV OF SLICK R980 MEADOWLAWN ST (C)
--JOHN FCTYWKR SAG STEERING GEAR DIV H3116 HAROLD ST
--KARL W (CECILIA B) BLDG MGR FIRST SAVINGS & LOAN BLDG H522 ELEANOR AV
--MARIE BKPR GATELY CO R3730 JANES RD
--MICHL ESTIMATOR GARBER PONTIAC-CADILLAC R980 MEADOWLAWN
--PATRICIA M TYP FRIMBERGER CO R980 MEADOWLAWN ST (C)
--RAMA A MRS (WID THEO J) RETD H1316 N CENTER RD
--ROBT K (MARY L) MGR WANIGAS CREDIT UNION H1895 MC ARTHUR ST
--THEO J JR RETD R1316 N CENTER RD

Lighthouse Electric Co.
All Types Of Wiring
Electric Heat
205 Center Street Tel. 752-4922

Cameron Bros. T.V. & Record Studio
RADIO & TV SPECIALISTS
Complete Sales & Service
1723 Janes Ave. Phone PLeasant 4-0925

DUNN-TILE BLOCK & SUPPLY CO.
"BUILDERS SUPPLIES OF ALL KINDS"
BRICKS
Tel. PLeasant 5-5361 1400 Garey Street Saginaw

BUENA VISTA OFFICE
Frankenmuth State Bank
Offers Complete Banking and Trust Services
BUENA VISTA — TEL. PLeasant 4-1459
OFFICES IN FRANKENMUTH TEL. OLive 2-2231, BIRCH RUN MArket 4-9635, MILLINGTON TEL. TR 1-5731
REESE TEL. VOlunteer 8-4111, MUNGER TEL. OLive 9-3511

VALLEY NATIONAL BANK

Clothing - Furniture - House Furnishings - Appliances
Gately's
120-130 S. Franklin St. Since 1871 Gately's Have Clothed the Family Phone 753-7701

M. BENDER & SONS, Inc.
EXCAVATING — ROAD GRADING — TRUCKING — MOTOR CRANE SERVICE
STEEL ERECTION
731 Walnut (Carrollton, Mich.) PLeasant 2-6108

Hoffman's Drug Store
PRESCRIPTION PHARMACY
2628 E. Genesee Av. 754-8451
6079 Dixie Hwy. 754-8495

AHRENS
--WALTER D LAB SAG STEERING GEAR R3241 ROBERTS ST
AHRNS DARWIN (GERALDINE) SIGN MECH STATE HIGHWAY DEPARTMENT R REESE MICH
AID ASSN FOR LUTHERANS 1604 COURT ST
AID ASSOCIATION FOR LUTHERANS ERNEST L KRIEGER MGR INS 1825 BAY ST
AIDT LAWRENCE J (NANCY J) EMP KRESGES H2981 WHITFIELD DR
AIMESBURY WM G CUSTDN GENL SERVS ADMN R514 S JEFFERSON
AINSWORTH ALBERT J (KATHLEEN T) EMP CHEV GREY IRON H3300 OAKWOOD AV
--DONNA TYP COUNTY SOC WELFARE BD
--GLORIA E OFC WKR SUPER FOOD SERVS R1020 S PORTSMOUTH RD
AITTAMAN GIENE H572 SHATTUCK RD (C TWP) APT 11
AKERLEY BERTRAM H (MARG E) TOOL MKR JAMESON TOOL H129 JOHN ST
AKERS NORMAN (BESSEI P) RETD H1711 WALNUT ST
AKINS FRED (WILLAMAE) MACH OPR SMITH-DOUGLAS H721 S 26TH ST
--FREDDIE M STUDT R721 S 26TH ST
--RUBY LAUNDRESS DE LUXE DRY CLNS & SHIRT LNDRY R416 S 27TH
--SADIE MRS H1037 N 4TH AV
--WILLAMAE COOK LUNCH TIME R721 S 26TH
--WILLIE EMP CHEV SAG FDRY'S R1309 DWIGHT ST
AKMENTINS JANIS K (VELTA) CHF CHEM MICHIGAN SUGAR CO H3016 ROBERTS ST
AKRIGHT DOUGLAS STUDT R2626 KUHLMAN DR
--HARVEY W (BETTY L) FIELD SUPVR GENL ELEC H2626 KUHLMAN DR
--RICHD A (SUSAN K) MACH OPR SAG STEERING GEAR H1109 ATWATER ST
AKUCK CLARA R1911 OWEN ST
AL RIEDEL CO (ALBERT L RIEDEL) CONSULTANTS 121 E GENESEE AV RM 405
AL'S FOOD MKT (ALEX GLANCZ) 1821 E GENESEE AV
ALANIZ EVA B MRS DRIVER SAG TRANSIT R2600 RIVER
--JESSE JR (ISABEL) EMP DON'S GAS STA H506 S 22D ST
--ROSENDO (EVA B) LAB CHEV GREY IRON H2600 RIVER ST
ALANO CLUB AUSTON ALBRIGHT TREAS 1238 E GENESEE AV
ALBACH DOROTHY M OFC SEC CHEV GREY IRON R4103 STATE ST
--ROSE F (WID FRED) H4103 STATE ST
ALBASTA FRANCES H (WID LOUIS) H2708 MARION ST
ALBERS JAMES STUDT R218 ARDUSSI ST
--LAWRENCE J (JULIA A) MACH OPR SAG STEERING GEAR H4103 KETCHAM ST
--MILLARD J (NORENE D) PHYS 1227 N MICH AV H218 ARDUSSI ST
ALBERT MARGT E (WID ROBT H) RETD H2840 DAVENPORT AV
ALBERT'S FORT MALL INC M L GOLDFARB MGR 3353 HOLLAND RD
ALBERTS DALE (GEORGIA) EMP SAG SEATS COVERS H3208 S AUBURN DR
--DONELLA OFC CLK SCHMERHEIM ELEC R3306 BURLINGTON DR
--ELLEN D EMP EATON YALE & TOWNE H210 N WEBSTER ST
ALBERTS LADIES APPAREL BILLIE WHITE MGR 4674 STATE ST
ALBERTS ROSEANNE MRS DEPT ASST HOYT PUB LIBRARY R506 HOYT ST
--TERRANCE (ROSE ANN) POLICEMN CITY POLICE DEPT H1505½ N CHARLES ST
ALBERTSON EDW R2603 HESS AV
--HAROLD STUDT R2603 HESS AV
--HAROLD S (NELLIE J) RETD H2603 HESS AV
--PAUL (MARY) USA R1811 SALT ST
ALBERTZART R RICHD (JANET) H2820 ASHTON DR
ALBOSTA ANNA (WID VINCENT) H1221 GALLAGHER ST
--ANNA R (WID FELIX P) RETD H2014 GALLAGHER ST
--CLARENCE P (GLORIA M) SHIP CLK SAG FOUNDRY H114 REYNICK AV
--CLEMENS V (GERTRUDE L) MACH HENRY ELECTRIC H2746 N MICHIGAN AV (C)
--GERTRUDE L MRS CLK ST MARY'S HOSP R2746 N MICHIGAN
--JOSEPH J (ANN) GUARD SAG STEERING GEAR H1122 LAMSON ST
--LOIS DENTAL ASST ROBT E NELSON R2746 N MICHIGAN AV (C)
--LOUIS S STUDT R1122 LAMSON ST
--RANDY STUDT R114 REYNICK AV
--RICHD J STUDT R1122 LAMSON ST
ALBRANDT CARL (WILMA J) DRIVER SAG CITY LINES H2015 STONE ST
ALBRECHT ALBERT R (ESTHER M) ELECTN HELFRECHT MACH R BAY CITY MICH
--ALF DESK CLK CITY RESCUE MISSION R921 LAPEER AV
--ANNETTE K CASH DRAPER CHEVROLET R BRIDGEPORT MICH
--BONNIE J MRS TELLER MICH NATL BK R2611 BRADFORD DR
--CARL E (MAUDIE C) H723 VERMONT ST

EATON YALE & TOWNE INC.
EATON SAGINAW DIVISION
1000 RUST STREET • SAGINAW, MICHIGAN 48601
TELEPHONE: 517/753-5461 • TELETYPE: 793-0135

Draft-A-Matic Desks - G.F. Desks and Tables - Goodform Aluminum Chairs - Super Filer Mechanized Filing Equipment General Fireproofing - G.F. Steel Shelving - G.F. Office Partitions

REX A. & JAMES S. EMERY

1840 N. MICHIGAN AVE. 753-6977

LBRECHT
-CHARLIE E (BONNIE J) WITH DETROIT BALL BEARING H2611 BRADFORD DR
-DANL C (NINA R) TREE TRMR CITY DIV OF PARKS H1120 THROOP ST
-DENNIS STUDT R2266 GAYLORD ST
-DONNA BKPR REO-MACK SLS & SERV R3890 GROTTO RD BRIDGEPORT
--EDW E (ETHEL M) GRINDER BRIDGEPORT TOOL H913 N GRANGER
--EDW L (THERESA A) EMP CITY OF SAG H706 N WEBSTER ST
--ELSIE M (WID ALBERT) R4584 COLONIAL DR APT 1
--GERALD E (MARY A) TOOL MKR SAG STEERING GEAR H215 JAY ST
--HAROLD C (ADELAIDE E) ASST CASH 2D NATL BK H2325 WHITEMORE PL
--JACKIE SLSWN R214 N HARRISON ST
--JOAN V OFC MGR GOULDING MFG R2266 GAYLORD ST
--LENA (WID KIRT O) R2133 SUNSET LA
--RICHD C (DONNA J) TOOL DESIGNER LUFKIN RULE H414 S ELM ST
--ROBT J (BARBARA J) LOAN OFCR FIRST SAVINGS & LOAN H2616 YOSEMITE ST
ALBRIGHT ALVIN E (HELEN D) (OREM & SON) H4849 HENRY DR
--ANNIE L MRS MAID ST MARY'S HOSP R142 MOTON DR
--AUSTIN A (ALEVIA A) SLSMN SPENCER PRESS H1642 BIRNEY ST
--AUSTON TREAS ALANO CLUB
--EDW R4849 LAMSON ST
--HELEN D MRS (OREM & SON) R4849 HENRY DR
--JUDITH A TCHR PS R4849 HENRY DR
--LILLIE R (WID FRANK) H1309 GREENWICH ST
--PATRICIA G TCHR WEBBER SCHOOL R4849 HENRY DR
--PETE (ANNIE L) MLDR CHEV SAG FOUNDRIES H142 MOTON DR
ALBRO ELIZ (WID JARVIS B) PRES HAYES WHOL HSE H119 S MORSON ST
--GARY G U S A F R119 S MORSON ST
--RANDY USA R119 S MORSON ST
ALBROOK EDGAR (RACHEL) FDRY WKR SAG MALLEABLE IRON H534 N FRANKLIN ST
ALBURG BARRY L (PENELOPE G) JOB STR SAG STEERING GEAR H702 N PORTER ST
--CARL E (HELENA) LABY TECH CHEV SAG FDRYS H647 MAPLERIDGE RD (C)
--HELENA MRS (HELENA'S HAIRSTYLISTS STUDIO) R647 MAPLERIDGE RD (C)
--JAMES (SHIRLEY) EMP EATON MFG H320½ WALNUT ST (C)
--WM F FCTY WKR CHEV TRANS R647 MAPLERIDGE RD (C)
ALCASTA MARGARITA AIDE HOYT NURSING HOME R1809 WADSWORTH

VOLKSWAGEN SERVICE WRECKER SERVICE
ERICH SHELL SERVICE
BRAKE SERVICE ACCESSORIES
TUNE-UPS — PHONE PL 5-9861
GENESEE AT HOLLAND SAGINAW, MICHIGAN

ALCOCK FREDK P (JO ANNE) SUPT F & F CONSTN H2027 KOLLEN ST
--GEORGE W III R3328 N JACKSON ST (C)
--GEORGE W JR (EVELYN M) STOCK CLK SAG MALLEABLE IRON H3328 N JACKSON ST (C)
--HARLEY S (FLORENCE) (HARLEY S ALCOCK & SON) R603 S MICHIGAN
ALCOCK HARLEY S & SON (HARLEY S & HARLEY S JR ALCOCK) FURNACES 603 S MICHIGAN AV
ALCOCK HARLEY S JR (ELIZ H) MTCE FORMN CHEV SAG FDRYS H1315 MONROE ST
--JAMES N (ROSE J) V-PRES WOLVERINE GAS PRODUCTS H41 CONGRESS CT
--LEO R (MAXINE) LOADER HURON PORTLAND CEMENT H3850 N JEFFERSON ST (C)
--TIMOTHY STUDT R3328 N JACKSON ST (C)
--VIRGINIA L R3850 N JEFFERSON ST (C)
ALCORN ALF (MARGT) FORMN VALLEY CORNICE & SLATE R BAY CITY MICH
--ALVIN E (GERTRUDE A) RETD H2801 JANES AV
--DAVID L (PATRICIA J) MACH REPR APPR SAG STEERING GEAR H1224 MAPLE ST
--DIANE STUDT R2254 TAFT ST
--GARY W DRFTSMN SAG STEERING GEAR R2254 TAFT ST
--WESLEY F (RUTH) CAPT CITY POLICE DEPARTMENT TRAFFIC DIVISION H2254 TAFT ST
--WM L (ELEANOR M) SLSMN MUIR BROKERAGE H2416 N CAROLINA ST
ALCORTA LEOPOLDO R (GLORIA M) MECH SAG TRANSIT H4097 GREEN ST
ALCOTT ARTH RETD R533 TYLER ST (C)
--GEO RETD H533 TYLER ST (C)
ALDERING DONALD L (JANICE I) PRIN TOWERLODGE SCH H2516 COLLINGWOOD AV

Ed. Lynes & Sons
LEES CARPETS
TILES — INLAIDS
7575 Gratiot Avenue Phones: 793-4948
Saginaw, Michigan 48603 793-4852

CASS RIVER NURSERIES
"DON" RICE
RELIABLE NURSERY STOCK
4244 WILLIAMSON RD. 48601
PLeasant 4-8340
AMERICAN ASSOCIATION OF NURSERYMEN AAN 1875 BEAUTY VALUE SERVICE

When You Think of Furs Think of
Ferris Bros
Fine Furs
Suits-Coats
Dresses
Sportswear
TEL. PLeasant 3-3281
420 E. GENESEE AV.

MORLEY BROTHERS PHONE 755-8121

VALLEY NATIONAL BANK

Land Development - Appraising Farms and Commercial - Custom Building
A COMPLETE REAL ESTATE SERVICE
Jim Cochran REAL ESTATE
6400 State, Saginaw, Michigan 48603 Phone 799-0190

Plumbing AND HEATING
WALTER E. FISCHER
PLUMBING & HEATING
•
Hot Water Baseboard Heating
•
962 S. 24th ST.
•
TEL. PLeasant 5-8611

CENTRAL FOUNDRY DIVISION OF GENERAL MOTORS CORP.
37 Florence, West Side, 48605 Tel. 755-0911

KIRBY VACUUM CENTER OF TRI-CITY
2128 BAY TEL. 799-1141

ALDERTON A DELBERT JR USA R1621 COOLIDGE AV
--ANN M R1515 GRATIOT AV
--CHARLES (LILLIAN D) CLNR GEORGES DRY CLNS H1515 GRATIOT AV
--DEAN STUDT R2907 MACKINAW ST
--EDITH M (WID ALF A) H9 W HANNUM BLVD
--EDW D RETD R1037 E WASHBURN PL
--EDW D JR (S IRENE) ASST PURCH AGT CHEV MOTOR DIV (GENERAL MOTORS CORP) H1942 LATHRUP ST
--EMERY R (HELEN B) (ALDERTON SALES) R203 PROVENCIAL CT

ALDERTON HELEN BEARINGER MRS (Bearinger Office Building), 126 N Franklin St (East Side, 48607), Tel 753-2441, R203 Provencial Ct 1

--JACK M H REAR 1322 HIGH ST
--JACK N (DOROTHY V) RETD H2907 MACKINAW ST
--JOHN USA R2907 MACKINAW ST
--RICHD (GEORGIA) EMP MILLER MOLD H814 ASH ST
--ROBT W SLS CLK EDW MEN SHOP R1621 COOLIDGE AV

ALDERTON SALES (Emery R Alderton) Used Cars Of Choice Quality, Low Interest Financing, Top Dollar Offered For Your Car, Michigan Av At Congress Av (48602), Tel 753-2411

ALDERTON WM M (ROSEMARY) EMP MILLER MOLD H129½ S OAKLEY ST
--WM M (ANN L) (VILLAGER INC) H1621 COOLIDGE AV
ALDERTON WILLS & WEISS INS AGENCY ROBT K WEISS PRES-TREAS VIVIAN C WEISS V-PRES GERTRUDE HOSPAL SEC INS 114 S MICHIGAN AV RM 12
ALDRICH BARBARA J BKPR STANDARD ELEC R4384 BAKER
--DONOVAN F (BETTY MAE) H111 DEARBORN ST
--HENRY H2065 SHATTUCK RD
--MAURICE W R1703 WILLIAMSON ST
--PATRICIA L FOLDER TINY TOT DIAPER SERV R BRIDGEPORT MICH
--PAUL M (RITA M) ENG HEAT FROST INSULATOR H148 GOETZ ST
--RITA M MRS OFC SEC ST MARY'S HOSP R148 GOETZ ST
--WM E (LUCIENNE) PIPE COVERER H1703 WILLIAMSON ST
ALDRIDGE BESSIE M (WID STEVEN) RETD H3007 WALTERS DR
--CHARLES R (CATH) EMP GENL MTRS H820½ S 14TH ST

ALDRIDGE
--EUGENE V MRS TCHR HIGHLAND PK SCH R3122 BUNDY
--JOYCE J STUDT R3122 BUNDY ST
--MARY R2742 E HOLLAND AV
--OUIDA J STUDT R3122 BUNDY ST
--WM D REV (EUGENE V) PASTOR CHRIST COMMUNITY CHURCH H3122 BUNDY ST
ALEGRIA TOMAS (ZOILA) LAB DAILEY PICKLE DIV R WHEELER MICH
ALEJANDRE RAYMOND (MAGDALENA) H114 CAMBREY ST
ALEJANDRO JUAN (SARA) RETD H2611 WADSWORTH AV
--LUIS (MERCEDES) FDRY WKR CHEV SAG FDRY'S H1846 GILBERT ST
ALEVER CHARLES C (HAZEL I) (NORTH SIDE CAFE) H1924 HILL ST
--DAN C MGR NORTH SIDE CAFE R1924 HILL ST
--ELAINE L OFC SEC MINN HONEYWELL REGULATOR R1924 HILL ST
--WM J (MILDRED E) INSP SAG STEERING GEAR DIV H1820 N CHARLES ST
ALEX EMILY MRS JANITRESS BD OF EDUC R1303 CHESTNUT
--FRANK C (EMILY) CUSTDN NORTH INTERMEDIATE SCH H1303 CHESTNUT ST
ALEX LIQUOR BAR (PETER H AND MRS DOROTHY M BARRERA) TAVERN 2736 S WASHINGTON AV
ALEX VERONICA (WID EUGENE) CLK JACOBSON'S H3322 CHURCH ST (C)
ALEXANDER BETTE C MRS SEC-TREAS ED ALEXANDER OIL CO R1571 WILSON AV
--CECELIA (WID JAMES) R1618 STONE ST
--CHARLOTTE OFC SEC TRAVELERS INS
--CYNTHIA STUDT R1718 W MICHIGAN AV
--DALE E (RUTH) LINEMN C P CO R2075 S GRAHAM RD
--DONALD G (BERTHA M) (DON'S BAY SERV) H1718 W MICHIGAN AV

ALEXANDER ED OIL CO INC, Edward B Alexander Pres, Bette C Alexander Sec-Treas, Fuel Oils, Wholesale Gasoline, Marine Terminal, 777 N Washington Av (48607), Tel 753-3437 (See Page 26 Buyers' Guide)

ALEXANDER EDW MECH INTL HARV R8544 BUSH RD (BIRCH RUN)
--EDW B (BETTE C) PRES ED ALEXANDER OIL CO INC H1571 WILSON AV
--ERVA A (MABEL) RETD H3780 N JEFFERSON ST (C)
--FLORENCE R2106 LEDYARD ST
--FRED (CHARLENE) EMP SAG STEERING GEAR H2106 LEDYARD ST
--FRIEDA (WID ROY) R1318 BROCKWAY ST

The Ohio National Life Insurance Co.
ALFRED S. BRENNAN General Agent for Eastern Michigan
1135 E. GENESEE AV. (48607) TEL. PLeasant 2-3136

MIMEO by MAGGIE
Secretarial
Complete Secretarial Service
Mailing Lists — Answering Service — Notary Public
Margaret J. Eurich
Owner
221 Millard
Millard Bldg.
Tel. 754-0551

-GEO W (FLOSSIE M) RETD H2109 NEWTON ST
-GERALD R (BETTY J) INSP SAG STEERING GEAR H1506 STANLEY ST
-HENRY (KATE) LAB CHEV SAG FDRY'S H1311 N 14TH ST
-HUBERT STUDT R513 N 8TH ST
-JACK (SANDRA J) V-PRES MEYER—ALEXANDER INC H3320 PEALE DR
-JAMES E (ELIZ) FORMN SAG STEERING GEAR H2134 N CHARLES ST
--JOHN (FRANCES) CONSTN WKR H3151 CHURCH ST (C)
--JOHN C SWTCHMN TEL CO R BAY CITY MICH
--KERRY D (MARLEEN G) LWYR 913 N MICH AV H4901 SWARTHOUT ST
--LEON (MABEL E) LAB CHEV SAG FDRYS H327 S 24TH ST
ALEXANDER OIL CO (EDW B ALEXANDER) GAS STA 1240 E GENESEE AV
ALEXANDER PAUL P (LORAINE M) IRON POURER CHEV SAG FDRYS H2316 WHITTIER ST
--RAYSTAN (RUBY L) MACH OPR SAG STEERING GEAR DIV H513 N 8TH ST
--RONALD L DRIVER SLSMN SAG VALLEY FLOWER EXCH R1127 SHERIDAN
--RUTH MRS OPR MARGE'S BEAUTY SALON R2075 S GRAHAM RD
--STEVEN STUDT R1718 W MICHIGAN AV
--W B (MARIE) DIST COML MGR MICH BELL TEL R626 WESTCHESTER
ALEXANDER'S BAY STATION WALDI RUSSELL MGR GAS STA 1300 N MICHIGAN AV
ALFANO AMELIA A CLK MICH NATL BK R2522 EDDY ST
--AMILIA (WID NICHOLAS) RETD H1920 STONE ST
--EDNA C CLK SECOND NATL BANK R420 CLARK ST
--JACK T (BEVERLY A) DRIVER ASSOC TRUCK LINE H921 W GENESEE AV
--NICHOLAS J (DOROTHY L) (ALFANO FRUIT CO) H1921 WOOD ST
--NICHOLAS JR (ANNA M) COOK TONY'S GRILL H420 CLARK ST
--NICHOLAS T (CAROL A) MGR SHERMAN SHOES H1018 CONGRESS AV
--NICK R2522 EDDY ST
--PETER M (JANICE A) DRIVER BOWMAN DAIRY H2615 HERMANSAU ST
--RALPH J (CATH) MEAT CTR KROGER'S H2522 EDDY ST
--SAML J MGR CALIFORNIA FRUIT MKT R1920 STONE ST
--THOS J EMP SAG STEERING GEAR R420 CLARK ST
ALFARO MANUEL A (LOLA R) RETD H315 N 16TH ST
--ROLLIE (STELLA) MACH OPR SAG STEERING GEAR H2031 WALNUT ST
ALFONSO INEZ MGR FORT SAG BEAUTY SALON R8071 RACINE BIRCH RUN

FERGUSON INSURANCE AGENCY
GENERAL INSURANCE
925 N. MICHIGAN AV.
PHONE PLeasant 3-5471

ALFORD SUSIE DISPR RED BALL CAB H512 N 9TH ST
ALFRED GLADYS MRS MAID ST MARY'S HOSP H404 S 12TH ST
ALGER FRANCIS R (MADGE B) RETD H517 UNION AV
--RICHD L (HELEN) DEPT MGR SECOND NATL BANK H821 HAYES ST
ALI BARBARA E MRS NURSE ST MARY'S HOSP R533½ S PARK ST
ALKINS FANNIE MRS WAITRESS COFFEE CUP R1519 JOHNSON ST
ALL AMERICAN BEAUTY SCHOOL (MRS DORINE M DINGMAN) 511 LAPEER AV
ALLARD EVELYN R NURSE CHEV TRANS H828 HOYT AV
--G H525½ W GENESEE AV APT 9
ALLARDYCE EUG STUDT R617 N GRANGER ST
--HECTOR F (MARY E) RETD H617 N GRANGER ST
--JAMES E (DONELDA J) RETD H730 SIMONEAU ST
--ROBT F RETD H803 N FAYETTE ST
--THOS STUDT R617 N GRANGER ST
--THOS H STUDT R617 N GRANGER ST
ALLEN ALBERT FDRY WKR CHEV SAG FOUNDRIES H1905½ JANES AV
--ALTAMEASE H2211 NORMAN ST
--ARTHUR V JR (ALICE H) OILER SAG STEERING GEAR DIV H233 W LYNN ST (C)
--ARVILLA M (WID HERBERT) H1421 S PARK AV
--AUBREY R602 N WARREN AV
--BETTY A MRS TELLER SECOND NATL BANK R2411 GREENBUSH ST
--BURKE F (EVELYN D) RETD H2127 LINCOLN AV
ALLEN C H CONSTRUCTION (CHESTER H ALLEN) CONCRETE CONTR 1441 CORNELIA ST
ALLEN C LAURENCE (HARRIETTE O) CLAIM DIR RETAIL CREDIT H1415 S JEFFERSON AV
--CAROLEIGH SUPVR BD OF EDUC H1401 S JEFFERSON AV APT C

GLYNN J. McARN
Real Estate
2415 Janes
Tel PLeasant 4-5164

DRAPER CHEVROLET CO.
TRUCKS
1311 N. Niagara
753-1461
Saginaw, Michigan
CARS
1450 N. Michigan Ave.
755-8161

Howard Gremel Insurance Agency
FIRE
AUTO
ACCIDENT
HOSPITALIZATION
A Plan For Every Need
2720 Midland Rd.
SWift 2-3642

SAGINAW DODGE Inc.
Authorized DODGE Automobiles and TRUCKS
SALES and SERVICE • PARTS — Wholesale-Retail
Telephone 752-8168
2063 N. Niagara, Between Genesee and Davenport

CHARLES COOK
MULTIPLE LISTING SERVICE
List With Us For Action
TEL. 799-1200
2719 State St. Saginaw, Mich. 48602
Realtor — Residential — Commercial — All Types — Industrial — Farm
National Association of Real Estate Boards — Realtors

VALLEY NATIONAL BANK

Frank's Nursery Sales, Inc.
OPEN DAILY AND SUNDAY 9 TO 9
FREE PARKING
5580 STATE TEL. 799-2730

Lee's Restaurant and Grocery
1505 WADSWORTH TEL. 755-9189

ALLEN
--CECILIA L H1495 N CENTER RD
--CHARLES C (HELEN P) H706 CONGRESS AV
--CHARLES T (HARRIET L) MGR G E WILSON CO H1403 ACACIA ST
--CHESTER H (VERA P) (C H ALLEN CONSTN) H1441 CORNELIA ST
--CLARENCE F R2312 HAZELWOOD AV
--CLARIETHA BMO MORLEY BROS R1412 CARLISLE ST
--CLAUDE E (BETTY) MGR DANIELS MOTOR FRT H711 N BOND ST
--CLEVE (ROSIE L) LAB CHEV SAG FDRY'S H1615 FINDLEY ST
--CLIFFORD (LUCILLE) LAB CHEV GREY IRON H344 S 5TH AV
--CLINTON W (DORIS M) H2326 MAPLEWOOD AV
--DALTON (MARIE O) DENTIST 3614 DAVENPORT AV H2711 ADAMS BLVD
--DAROLD G EMP MALLEABLE IRON R2104 PASSOLT ST
--DELORES Y MRS EMP JACOBSON'S H354 S 30TH ST
--DEMPSEY B (DOROTHY N) USA R605 S 24TH ST
--DONALD D STUDT R443 MAPLERIDGE RD (C)
--ELEANOR A MRS TELLER SECOND NATL BANK R3024 RUCKLE
--ELLEN A NURSE ST LUKE'S HOSP R2545 HAENLEIN DR
--ERNEST W (SHIRLEY) MTCEMN C P CO R1256 LEO
--ESTHER D MRS DIETARY WKR ST MARY'S HOSP H3333 DOUGLAS ST
--EUG (NANCY) FDRY WKR SAG MALLEABLE IRON R318 N WARREN AV
--EVA E MRS WAITRESS TIMBER TOWN LANES H315 BULLOCK ST APT 2
--EVERETT L (GEORGIANNA L) BUS DRIVER SAG TRANSIT H1802 WALNUT ST
--EVORAH MRS (WID AUG) H1317 W GENESEE AV
--FANNIE H1818 WADSWORTH AV
--FLORENCE R617 N FRANKLIN ST
--FLORENCE R1029 FARWELL ST
--FLORENCE L (WID WM J) FOOD SERV WKR V A HOSP H4609 WEBBER ST
--FRANK D (JOYCE A) EMP CITY OF SAG H2414 MAPLEWOOD AV
--FRANK L JR PURCH AGT EATON YALE & TOWNE INC EATON SAG DIV
--FRANKLIN D (JOYCE C) FDRY WKR CHEV SAG FDRY'S H1609 FINDLEY

ALLEN
--FRED (GAYNELL) MTCEMN HOYT PUB LIBRARY H844 S 13TH ST
--FREDDIE J BARBER BARBARA'S BARBER SHOP R426 S 23D
--GEO F (NELLIE) RETD H1231 WARD ST
--GERTRUDE M MRS OFC SEC VISITING NURSE ASSN R2264 MAYFIELD RD
--GLENNA NURSE ST LUKE'S HOSP R2605 HILAND ST
--HAROLD E (NANCY) EMP PO H4145 HESS AV
--HARRIET L MRS TELLER SECOND NATL BANK R1403 ACACIA ST
--HATTIE L (WID HERBERT) R1441 CORNELIA ST
--HAZEL Z (WID ARTH) H2312 HAZELWOOD AV
--HELEN (WID GEO) R609 S WARREN AV
--HOWARD C (ELEANOR A) MACH OPR US GRAPHITE H3024 RUCKLE ST
--IDELL CLK SECOND NATL BK R337 N 22D ST
--IRMA MRS SEC TREAS SAG EMBROIDERY CO R3022 REVERE DR
--JAMES (ANNIE L) FCTY WKR CHEV SERV PARTS H434 S 7TH ST
--JAMES STUDT R4625 WEBBER ST
--JAMES P (VALETA R) REPR TEL CO H715 HOWARD ST
--JAMES R (MARGERY O) PRIN POTTER SCH R3340 LIVINGSTON DR
--JANICE L STUDT R2264 MAYFIELD RD
--JAY L (LOUISE J) ENG HELFRECHT MACH H3058 W GENESEE AV
--JEFF (BETTY) TAPPER CHEV SAG FDRY'S H1321 N 29TH ST
--JERRY L (CAROLYN A) MGR DATA PROCESSING DEPT 2D NATL BK H2415 AURELIA CT
--JESSIE C MRS H3334 RUSSELL ST
--JEWEL W (AUDREY) (ALLEN'S TONSORIAL PARLOR) H645 S 9TH ST
--JIMMIE (JUANITA) H634 S 10TH ST
--JOHN E (ELLEN A) ANESTHETIST ST LUKES HOSP H2545 HAENLEIN DR
--JOHN R (MARGT A) (SOUTH WASHINGTON LAUNDROMAT) R3085 WILDWOOD
--JOSEPH A (GERTRUDE M) TOOL MKR SAG STEERING GEAR H2264 MAYFIELD RD
--JOSEPH L (MAE F) MACH OPR CHEV GREY IRON H619 N 5TH AV
--JOYCE A NURSES AIDE ST LUKE'S HOSP R2414 MAPLEWOOD ST
--KATHLEEN STUDT R1415 S JEFFERSON AV
--KATHLEEN STUDT R3801 CHURCH ST (C)
--KATHLEEN A MRS CLK DAILEY PICKLE DIV R2222 STONE ST
--KATHLEEN K NURSES AIDE ST MARY'S HOSP R715 HOWARD ST
--KATHRYN W MRS CLK COUNTY REGISTER OF DEEDS R3845 VANGUARD ST

GENERAL MOTORS CORP.
(CENTRAL FOUNDRY DIVISION —
SAGINAW MALLEABLE IRON PLANT)
37 Florence, West Side, 48605 Tel. 755-0911

SPENCE BROTHERS
General Contractors
Since 1893
417 McCoskry Street Phone PLeasant 5-6508

Montgomery Ward & Co.
MONTGOMERY WARD
Saginaw's Complete Department Store
115 W. Genesee Av. Tel. 752-1121

J. GEO. FISCHER & SONS INC.
WHOLESALE DISTRIBUTORS
ELECTRICAL SUPPLIES — WHOLESALE
See Page 25 Buyers' Guide
2115 Rust Av., East Side Telephone 752-4181

ALLEN
--KENNETH H2326 MAPLEWOOD AV
--LAURA E (WID WM) TCHR SALINA SCH R3035 S WASHINGTON AV
--LAWRENCE I (JUNE I) INSP CHEV GREY IRON H3102 OWEN ST
--LAWSON D LAB CENT FDRY H514 S 27TH ST
--LEE MTCEMN H802 W GENESEE AV
--LEE (BETTYE) EMP SAG STEERING GEAR H916 S 25TH ST
--LEO (ELAINE) ELECTN STEERING GEAR H2337 GREENBUSH PL
--LEROY (MAMIE) EMP CHEV GRAY IRON H2143 WHITTIER ST
--LEROY (VERGIA) MACH OPR SMITH-DOUGLASS R627 N 5TH ST
--LLOYD E (JACQUELINE G) ASMBLR BUICK (FLINT) R612 N HARRISON ST
--LLOYD E FCTY WKR LUFKIN RULE R1713 HARTSUFF ST
--LLOYD G (EILEEN R) ENGINEER HELFRECHT MACH R950 SWANSON ROAD
--LOREN W (SALLY M) DRIVER MORLEY BROS H4625 WEBBER ST
--LUELLA MRS RETD H2104 PASSOLT ST
--MAMIE SUPVR FATHER D'ONOFRIOS HOME FOR BOYS H608 N WARREN AV
--MARK B (PHYLLIS V) DRIVER SAG ASPHALT H443 MAPLERIDGE RD (C)
--MARY MRS H3113 S WASHINGTON AV
--MARY STUDT R2605 BLAKE ST
--MARY K H1117 S WASHINGTON AV APT 3
--MERLE (NELLIE M) FOREMN US GRAPHITE H2943 BURLINGTON DR
--MERLIN L (MARY M) PRINTER SAG NEWS H2405 COLLINGWOOD AV
--MICHL J STUDT R2264 MAYFIELD RD
--MILDRED A (WID HARRY R) SLSWN AVON PRODUCTS H2726 WARWICK ST
--MILES N (MARIE E) ESTIMATOR ALLEN SUP CO H1312 S WASHINGTON AV
--MILES T (VIRGINIA M) SHT MTL WKR SAG SHT MTL PARTS H2605 BLAKE ST
--NELSON S (BETTY A) FORMN EATON MFG H2411 GREENBUSH PL
--NYSCN WHSE WKR MAC & AVERY R ZILWAUKEE MICH
--OLIVER J (GLADYS E) INSP RETAIL CREDIT H1209 S 4TH AV
--ORLO L (LAWANA) LAB ALF PUMFORD & SONS H713 N BOND ST
--RICHARD F (ELEANORE M) DIE SETTER CENTRAL FOUNDRY H3801 CHURCH ST (C)
--RICHD D (LYDIA L) OFC CLK CHEV SAG FDRYS H3216 BURLINGTON DR
--ROBT J (LINDA K) MACH OPR SAG STEERING GEAR H1516 HOLMES ST
--RONALD STUDT R426 S 23D ST
--ROSEMARY HEAD NURSE ST LUKE'S HOSP R2480 STARLITE DR

LA CROSS GLASS, Inc.
GLASS AND GLAZING CONTRACTORS
409 N. Hamilton 755-7707

ALLEN
--ROY H (MAXINE E) PNTR BD OF EDUC H228 N 11TH ST
--RUTH M TCHR MICH STATE UNIV R2711 ADAMS BLVD
--SALLY MRS OFC SEC BUENA VISTA SCH DIST NO 9 R4625 WEBBER
--SAML (FREDDIE L) MACH OPR CHEV GREY IRON H1412 CARLISLE ST
--SAML C (MARTHA F) ARCHT 126 N FRANKLIN RM 603 R BAY CITY MICH
--SARA E MRS OFC CLK BD OF EDUC R512 S 12TH ST

ALLEN SUPPLY CO (D J Spence), Builders' Hardware, Cabinet Hardware And Specialties, Wholesale And Retail, 1214 Court St (48602), Tel 799-2525

ALLEN TEMPLE A M E CHURCH 444 S 11TH ST
ALLEN TERRY MRS WHSE WKR MAC & AVERY R ZILWAUKEE MICH
--TERRY EMP MALLEABLE IRON R634 S 10TH ST
--THOS SLSMN SEVEN-UP BOTTLING CO R1403 ACACIA ST
--TOMMY (SARA) H512 S 23D ST
--VIOLET NURSE VISITING NURSES ASSN H2024 E HOLLAND AV APT 3
--W D (KATHLEEN A) MACH EATON MFG H2222 STONE ST
--WALTER M MRS R1026 S 4TH AV
--WAYMON RETD R318 S 21ST ST
--WAYNE R (GLENNA A) LAB TURNER BEAR CORP H2605 HILAND ST
--WILLARD (FANNIE) RETD H1227 CASIMIR ST
--WILLARD (JANET) EMP SAG STEERING GEAR H488 RUSTIC ST (C)
--WILLIE E (INDIA) POURER CHEV SAG FDRY H337 N 22D ST
--WILLIE J TCHR WEBBER SCH H207 N WARREN AV
--WILLIS (CORA B) H416 N 11TH ST
ALLEN'S TONSORIAL PARLOR (JEWEL W ALLEN) BARBER SHOP 414 POTTER

POTTER STREET BILLIARDS
RECREATION CENTER
524 Potter St. PLeasant 5-9684

HARRIS and FISCHER IRON WORKS INC.
Structural Steel
Ornamental Iron
Fabricating and Erecting
1105 S. Water St.
Tel. PLeasant 2-5129

Saginaw PAINT MFG. CO.
MANUFACTURERS - WHOLESALE - RETAIL

Buy At Our Factory and Save
Architectural Industrial Maintenance
Call PLeasant 5-4491
344 W. GENESEE AV.

FURSTENBERG-BRAUN
SAGINAW'S BUILDING MATERIAL CENTER
LUMBER, BUILDING MATERIAL, HOME REMODELING
1764 S. Jefferson Av. "SINCE 1893" PLeasant 2-5101

HANSON COLLECTIONS
RETAIL, COMMERCIAL, PROFESSIONAL
We Buy Accounts
Tel. 754-6531
330 S. Washington Av., Hanson Bldg.

INTERNATIONAL UNION UNITED AUTOMOBILE AEROSPACE AND AGRICULTURAL WORKERS OF AMERICA REGION 1-D (UAW-AFL-CIO)
Tel. 753-2475 Saginaw, Mich.
1601 N. 6th Ave. P. O. Box 569

LEROY'S JEWELERS
Famous For Diamonds
TEL. 754-3051
UNIT 32 FORT SAGINAW MALL

ALLES CARL E (LILLIAN A) H803 S ELM ST
ALLES CARPET SERVICE (ELMER ALLES) CARPET LAYERS 4955 GRATIOT RD
ALLES ELMER A (EDWINA M) (ALLES CARPET SERV) H2031 CARMAN DR
--GEO (MARGUERITE L) RETD H4301 SEIDEL PL
--HAZEL L TEL OPR ST LUKE'S HOSP R1800 MAINE ST
--JEAN MRS OFC SEC HANDLEY SCHOOL R1639 BRENNER
--JERRY G USA R4301 SEIDEL PL
--NANCY EMP SUNSHINE BISCUIT R2031 CARMAN DR
--PEGGY STUDT R2031 CARMAN DR
--RAYMOND F (JEAN M) FORMN SAG STEERING GEARS H1639 BRENNER ST
--REINHOLD F (HAZEL L) RETD H1800 MAINE ST

ALLIED INDUSTRIAL WORKERS OF AMERICA REGION NO 6 (AFL-CIO) Ira Luplow Dir, 207½ S Franklin St Tel PLeasant 4-1081

ALLIED TOOL & DIE CO L F SLOMINSKI PRES-TREAS S VLAHON V-PRES-GENL MGR G W POTTER SEC MFRS 3545 JANES AV
ALLIED VAN LINES INC MILNE BROS AGTS 2005 DURAND ST
ALLINGTON EDW H (KATHLEEN B) TCHR DOUGLAS MAC ARTHUR HIGH SCH H912 HOWARD ST
--GEO MECH COUNTY RD COMN R5860 N CENTER RD
--HAROLD J (MARIE F) MGR ARLIE'S DAIRY ISLE H616 S WEADOCK AV
--MARIE F MRS TCHR SAG HIGH SCH R616 S WEADOCK AV
ALLISH CLAIR F (DONNA J) FORMN CHEV GREY IRON H1407 BLISS ST
--JOHN P (LULU) LEAD LINEMN C P CO R285 SWANSON
--RICHD E (MARIE A) ASST TRAFFIC MGR GREAT LAKES EXPRESS R3241 JOHANN DR
ALLISON ANGELINE H H108 BRADLEY ST
--BARBARA A R108 BRADLEY ST
--FRANK W (JOSEPHINE E) RETD H3315 BINSCARTH AV
--JOHN W USA R922 N WEBSTER ST
--JOSEPH LAB SAG MALLEABLE IRON R219½ S HAMILTON ST
--RAYMOND C FCTY WKR SAG STEERING GEAR R108 BRADLEY ST
--ROBT C (JOANNE) ENG WICKES CORPS H2600 JULIANNE DR

ALLISON
--ROBT W (JUDITH K) ACCT PRUDENTIAL INS H2852 HAMPSHIRE ST
--ROSE M OFC WKR GREAT LAKES EXP H817½ MONROE ST
--WM L (VIRGINIA) TOOL MKR SAG STEERING GEAR H922 N WEBSTER ST
ALLMAN ARDITH M MRS OFC SEC DUN & BRADSTREET R913 SHERIDAN PL
--CLARENCE L (LOLA E) RETD H1033 BROWN ST
--DARRELL A (ARDITH M) REPORTER DUN & BRADSTREET H913 SHERIDAN PL
--LOLA MRS TCHR HOUGHTON SCHOOL R1033 BROWN
ALLORE ANNA M MRS FCTY WKR ARROW PAPER PRODUCTS R622 N OAKLEY
--BARBARA OPR FOUR SEASONS BEAUTY SALON R715 WALLER
--CHARLENE STUDT R1102 S PARK AV
--ERNIE M OFC WKR MET LIFE INS R622 N OAKLEY ST
--FRANK (CONNIE) R4112 HAROLD ST
--JOHN SHOP WKR SAG STEEL & IRON WKS R ALMA MICH
--MARILYN CLK DE LUXE DRY CLNS & SHIRT LNDRY R100 E CORNELL
--MYRTLE A MRS FCTY WKR ARROW PAPER PRODUCTS H622 N OAKLEY ST
--PETER T (HELEN M) RETD H1906 GRATIOT AV
--ROBT J MGR SEVEN-UP BOTTLING R5336 WILLOWBROOK
--ROBT L (LOIS L) SLSMN MICH WEATHERWISE MFG H1102 S PARK AV
--WM H (ALICE I) BUSINESS AGT UNITED BROTHERHOOD OF CARP LOCAL 334 H2400 LINDA ST
ALLSTATE INSURANCE (SALES) GERALD MONTERO SLS MGR 5801 STATE ST
ALLSTATE INSURANCE (CLAIMS) DENNIS R BISE CLAIMS MGR 5801 STATE ST
ALLSWEDE WAYNE W (CAROL J) FORMN CHEV SERV PARTS H1724 VANCOUVER DR
ALLYN GOLDIE MRS SOCIAL WKR SAG VALLEY CHILD GUIDANCE CLINIC R2170 KEARNEY
--MAYNARD D (GOLDIE) FIELD REP STATE DEPT OF SOC SERVS R2170 KEARNEY DR
ALMANZA GERONIMO (VIRGINIA) RETD H216 LINTON ST
--VINCE WHSEMN SAG SPLTY CO
ALMOND AZALEE TELLER FIRST SAV & LOAN ASSN R212 S 25TH ST
--NED USA R212 S 25TH ST
--ROGER L (LINDA) FORMN SAG MALLEABLE IRON R BAY CITY MICH
--TOMMIE JR (BEULAH M) JAN CHEV TRANS H212 S 25TH ST
ALMQUIST DELPHIN C (EDITH M) SLSMN SAROW CHRYSLER PLYMTH H4251 ANN
ALMY CLAYTON J (VIRGINIA T) MACH OPR SAG STEERING GEAR DIV H703 TULANE ST (C)

TEAMSTERS, CHAUFFEURS, WAREHOUSEMEN & HELPERS
LOCAL UNION NO. 486
1245 E. Genesee Ave. Tel. PLeasant 5-0516

Rodarte BUILDERS, INC.
HOME BUILDERS
F.H.A. - GI and CONVENTIONAL MORTGAGES LOW DOWN PAYMENTS
3014 PERKINS (48601) TEL. 754-1486

IVAN FOERSTER
GENERAL CONTRACTOR — BUILDER
Residential — Commercial
HOMES — REMODELING — SWIMMING POOLS
Designing — Free Estimates
314 N. Hamilton Tel. 792-9649

ALMY
--CLIFF G (VIRGINIA L) JOB STR SAG STEERING GEAR H2112 SUNSET LA
--CLIFFORD J (LORETTA H) FDRY WKR EATON MFG H2536 BALDWIN AV
--DONNA J MRS (WID LEONARD) H3327 PARKWOOD AV
--ELSIE B (WID GEO H) RETD H1724 GREEN ST
--EMMA A MRS H618 DAVENPORT AV
--IRVEN C (MARION C) FARMER H3301 EAST ST
--JACK EMP SAG STEERING GEAR R703 TULANE ST (C)
--ORPHA L (WID JOHN D) H4149 RING ST
ALONZO MANUEL S RETD H304 N WARREN AV
ALOYO EDW EMP BAKER PERKINS R900 S PARK AV
--ELLIOTT CLK PO R900 S PARK AV
--HERMAN STUDT R900 S PARK AV
ALPHA ACCORDIAN STUDIO (CONRAD P WISNIEWSKI) 3118 S JEFFERSON AV
ALPIN DONALD L (LILA L) OFC WKR GRANT GROCER CO H2721 COLLINGWOOD AV
--GILMORE L (DOROTHY L) ASMBLR CHEV TRANS H2717 COLLINGWOOD AV
ALSGAARD LYMAN L (ELAINE M) POLICEMN CITY POLICE DEPT H2524 SHERIDAN AV
--RODGER E (JENNY) EMP WICKE'S CORP H2834 WYNES ST
--THOS R ORDERLY ST LUKE'S HOSP R2834 WYNES ST
--WESLEY J (CATH R) ASST CHF CITY FIRE DEPT H2738 WITTERS ST
ALSGARD ANN S MRS MGR FANNY FARMER CANDY SHOP R1400 THURBER
--DEBORAH K AGT RICHTER TRAVEL AGCY H2221½ HILL ST
--JAMES JR LAB SAG MALLEABLE IRON R1400 THURBER ST
--JAMES L (ANN S) POLICEMN CITY POLICE DEPT H1400 THURBER ST
ALTAS WAREHOUSING CO NORMAN B GIBBON MGR 300 CASS ST
ALTEMAN BECKY S OFC SEC SAG MACH & TOOLS R2507 TAUSEND ST
--BONNIE J OFC SEC SAG IND R2507 TAUSEND ST
--GODFREY W (THELMA) CARP SPENCE BROS H2507 TAUSEND ST
ALTER HAZEL M MRS SEC PIERSON CONTRACTING CO R3449 BINSCARTH
--LAWRENCE F (HAZEL M) OFC MGR WEISSMAN & SHERMAN CONTR H3449 BINSCARTH AV
--LORNA A R206 RELLIS ST
ALTHAUS KEITH C (NEVA F) RETD H918 EMILY ST
ALTMAN DAVID R (SANDRA K) LAB SAG STEERING GEAR H2226½ S MICHIGAN AV
ALTSCHEFFEL ALFRED A (DELLA M) FORMN FARM BUREAU SERVICE H4815 HESS AV
ALTY CAROLYN E MRS LIBRN CHIPPEWA SCH R FREELAND MICH
--HAROLD L (CAROLYN E) COPY EDITOR SAGINAW NEWS R5025 N RIVER RD (FREELAND)
ALUMBAUGH JESSE C (BEATRICE M) FL INSP SAG STEERING GEAR H320 LINTON ST

LAKE HURON CREDIT UNION
Save With Us
Life Insurance On Your Savings
509 N. HAMILTON 755-2403

ALUMNI FIELD 1339 SHERIDAN AV
ALVA HENRY T (IRENE) WLDR SAG PRODUCTS H315 CAMBREY ST
ALVARADO BOBBIE LAB DAILEY PICKLE R1429 S PARK AV
--DANL L (GENEVIEVE) INSP CHEV SAG FDRY'S H219 S 6TH AV
--JOSEPH (JUANITA) RETD H1429 S PARK AV
--JUAN H H511 N 9TH ST
--MANUEL RETD R1342 MYRTLE ST
--RALPH L FDRY WKR CHEV GREY IRON H334 N 5TH AV
--ROSE AIDE HOYT NURSING HOME R1429 S PARK AV
--RUDY STUDT R1429 S PARK AV
ALVAREZ EDW STUDT R908 MC COSKRY ST
--HENRIETTA M MRS H2275 N CENTER RD
--JOHN R3827 EAST ST
--MARY H3827 EAST ST
--MOISSES (SUSAN) EMP CHEV SAG FDRYS H1200 S 26TH ST
--RAYMOND J (LOUISE A) FDRY WKR SAG MALLEABLE IRON H908 MC COSKRY ST
ALVERSON CHARLOTTE M CLK SECOND NATL BANK R2315 W GENESEE AV
--HELEN E CLK SECOND NATL BANK R2315 W GENESEE AV
--HOWARD A (ELSIE M) MECH GARBER PONTIAC-CADILLAC H1949 BROCKWAY ST
--LORA H (WID HOWARD A) H2315 W GENESEE AV
--NANCY J CLK ST LUKE'S HOSP R2716 HOLLAND ST
ALWARD ARLENE D BKPR COUNTY CONTROLLER R1023 SPATZ CT
--BERNICE M CLK PENNEYS R1023 SPATZ CT
--LENA (WID CLYDE) RETD H1023 SPATZ CT
ALYWARD ROBT DRIVER COUNTY RD COMN R ST CHARLES MICH
AMADO ZOPATA (LENDRA) MLDR SAG BEARING H203 HESS AV
AMADOR CATALINA MRS R2220 S WASHINGTON AV
--MARTINA MRS ASMBLR SAG MALLEABLE IRON H2220 S WASHINGTON AV
--NICK JR (DORA) ASMBLR FISHER BODY (FLINT) H519 S 11TH ST
AMADORE APARTMENTS 518 THOMPSON ST

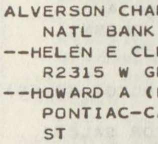
ALBERT T. REINBOLD
REALTOR
Tel. 755-0968
2027 N. Bond at State

J & B CAR WASH
HAND CAR WASH
Waxing • Cleanest Wash In Town • Engine Cleaning
709 N. JEFFERSON 755-9828

VALLEY NATIONAL BANK

R. C. HENDRICK & SON INC.
BUILDERS Established 1876 CONTRACTORS
427 ATWATER Main Office — Yard — Warehouses PHONE PLeasant 5-8116

BENJAMIN J. MARXER
Realtor
Appraiser
Expert Sales Staff
755-7763
519½ Lapeer Ave.
NATIONAL ASSOCIATION OF REAL ESTATE BOARDS
REALTORS ARE ACTIVE MEMBERS OF CONSTITUENT BOARDS

THE MANUFACTURERS LIFE INSURANCE CO.
COMPLETE GROUP LIFE AND PENSION SERVICE
4855 STATE TEL. 793-0080

Maddy Music Co.
Exclusive Dealer For:
BALDWIN PIANOS and ORGANS
In Midland 127 McDonald Tel. 631-6630
In Saginaw 4940 Gratiot Tel. 793-4521

AMALGAMATED ASSN ST ELEC RY & MTR COACH EMP 1472 207½ S FRANKLIN ST
AMALGAMATED LOCAL UNION NO 522 HENRY SHAFT PRES PETER MARTIN V-PRES PATK MC DONNELL SEC-TREAS 1601 N 6TH AV
AMALGAMATED LOCAL 455 CREDIT UNION (UAW) JOSEPH BUSHROE PRES ROBT MC LELLAN TREAS 110 FLORENCE ST
AMANATI LINA MRS R1117 ELMDALE DR
--NELLO DISPATCHER TRANSAMERICAN FREIGHT LINES H1117 ELMDALE DR
AMBERGER FANNY (WID LUDWIG S) RETD R1950 HARRY ST
--RAYMOND H SLS MGR US GRAPHITE H1950 HARRY ST
AMBLE CHARLES (LA DONNA) FOREMAN SAG STEERING GEAR H1550 SIOUX PL
--DAVID STUDT R1550 SIOUX PL
--JOSEPH STUDT R1550 SIOUX PL
--YVONNE MRS CAFETERIA WKR CHIPPEWA SCH R1550 SIOUX PL
AMBRASAS RAY J (ADELLA M) MACH OPR LUFKIN RULE H2204 VAN ETTEN ST
AMBROSIO MELINDA A NURSE ST LUKE'S HOSP R1611 N MICHIGAN AV
AMBS EDWARD O (ALMA E) SLSMN LOWERY NORTHERN H3039 S WASHINGTON AV
AMEEN LEEMON D (GRAND MOTOR SALES) R3602 DIXIE HWY
--SOLOMON A (GRAND MOTOR SALES) H3602 DIXIE HWY
AMERICAN BAKERIES CO ROBT H GILLMAN MGR 2720 BAY RD

AMERICAN CANCER SOCIETY
W A DE YOUNG MD, PRESIDENT
L R GARTUNG, VICE-PRESIDENT
E HALL, SECRETARY
MRS S AUDUS, TREASURER
4870 STATE ST (48603)
TELEPHONE 799-3832

AMERICAN CLEANERS (MRS IRMA HOPPE EDW R SEDERLUND RONALD JACQMAIN) CLO 835 E GENESEE AV
AMERICAN COMMUNITY MUTUAL INSURANCE CO R A MONK MGR 126 N FRANKLIN ST RM 412
AMERICAN DIST TELEG CO JOHN W BOYSE MGR BURGLAR ALARMS 420 N WASHINGTON AV
AMERICAN INDUSTRIAL ELECTRONICS CO (EUG A CALABRESE) TV SYS CIRCUIT 224 S HAMILTON ST
AMERICAN KAYJAC CO (MRS NORMAN E SLADE) PRNTRS 650 SHERIDAN AV
AMERICAN LEGION LAWRENCE VIRGINIA COMMANDER 211 S FRANKLIN ST
AMERICAN LEGION POST 500 (AUXILIARY) 3049 WADSWORTH AV
AMERICAN LEGION POST NO 500 3049 WADSWORTH AV
AMERICAN LEGION POST NO 312 1722 WADSWORTH AV

AMERICAN PRESIDENTS LIFE INSURANCE CO, Howard D Kolhoff Regional Mgr, Group Insurance, 925 N Michigan Av (48605), PO Box 1861 Tels 517-754-6475, Detroit 313-962-7935
AMERICAN RED CROSS (Saginaw County Chapter), Susan M Blackney Exec Dir Margaret Steinpres Dir, Service To Military Families, Disaster Family Service, 3535 State St (48602), Tel 799-1260
AMERICAN ROAD INSURANCE CO DONALD R FORSYTH BR MGR AUTO 433 S FRANKLIN ST
AMERICAN STATES INSURANCE CO JACK D WYMAN MGR 5090 STATE ST
AMERICAN WINDOW CLEANING CO Est 1900 (Alex Sturtz), Commercial And Residential, We Carry Workmen's Compensation And Public Liability Insurance, 221 Hayden St (48607), Tel PLeasant 2-3373
AMERWOOD INN DOM DAMBRO MGR RESTR 1004 E GENESEE AV
AMES ALBERT N (CAROLYN J) (AMES CONSTRUCTION CO) H3106 WALTERS DR
--ALMA (WID FORREST D) H643 S 11TH ST
AMES CONSTRUCTION CO (ALBERT N AMES) GENL CONTR 3106 WALTERS DR
AMES DONNA C OFC CLK WM C WIECHMANN CO R643 S 11TH ST
--HAROLD A (FLORINE) REV OFCR INTERNAL REVENUE SERV R CHESANING MICH
--HELEN MRS OFC SEC BUENA VISTA SCH DIST NO 9 R2827 E OHIO
--JAMES (DIANE) ARTIST BRADFORD LA RIVIERE R FLINT
AMES METHODIST CHURCH REV KENNETH L TOUSLEY PASTOR 2015 HANCHETT ST
AMES ORVELLA M ORAL OPR CREDIT BUREAU R2945 SHASHEEN DR
--THEO L (MARY M) MECH BILL CROSS SUNOCO SERV STA H628½ S WEADOCK AV
AMICK DAVID D ASST OFCR IN CHARGE SALVATION ARMY R1021 BURT
AMMON MELVIN (BARBARA) H717½ MEREDITH ST
AMMONFA APTS 1400 THROOP ST
AMMONS WILLIE LAB CHEV GREY IRON R1035 N 4TH AV
AMON ROBT J (BARBARA) LINEMN C P CO R2249 ALLISON
AMOS ARDELL (GLADYS) INSP SAG MALLEABLE IRON H445 N 2D AV
--IDA (WID WILL) H1915 NORMAN ST APT 3
--JOHNNIE M R445 N 2D AV
--SOUGAR L (MARGT) MILL OPR CHEV SAG FDRYS H509 N WARREN AV
AMRAM SOLOMON (MAE) (SOL'S LOAN OFFICE) R BAY CITY MICH
AMSDEM ROBT D (HELEN C) MACH OPR SAG STEERING GEAR H2280 SHATTUCK RD
AMWAY & NUTRILITE SALES AGENCY (MELVIN J SOMERVILLE) VITAMINS 820 HOMEDALE ST (C)

Brady, Schirmer & Company
AGENTS
THE HARTFORD INSURANCE GROUP
1000 Second National Bank Bldg. Phone 755-8105

AMY ELMER B JR (VICKY L) ASMBLR SAG STEERING GEAR H1108 HOYT AV
--WM A (ALICE M) SLSMN DETROIT MUT INS H1803 VERMONT ST
AMY'S (MRS AMELIA S MESACK) WOMEN'S CLO 112 N MICHIGAN AV
ANAGNOST CHRIST A LWYR 2723 STATE ST R1601 HANCHETT ST
ANAGNOSTOPULOS ANGELINE (WID THOM A) H1601 HANCHETT ST
ANAMAN EDWIN SLSMN SUPERIOR DAIRIES R HEMLOCK MICH
--JOYCE MRS OFC SEC CLARENCE A BLOCK R HEMLOCK MICH
--RAYMOND C (BONNIE L) CARRIER PO H1603 MACKINAW ST
--RICHD (BRENDA) EMP SAG STEERING GEAR H2855 SCHAEFFER ST (C)
ANAYA MARCOS R (MANUELA) MACH OPR CHEV SERVICE PARTS H2037 WALNUT ST
--PAUL H (MARIA Z) LAB CHEV GREY IRON H3145 GRANT ST
ANCIENT LANDMARK LODGE NO 303 (F&AM) JAMES R GARRETT WORSHIPFUL MSTR 302 N WASHINGTON AV
ANDERSEN SEE ALSO ANDERSON

ANDERSEN BUILDERS' SUPPLY CO
FRANK N ANDERSEN, PRESIDENT
ALEX J GRENKOSKI VICE-PRESIDENT-MANAGER
ROGER SRAMKOSKI, SECRETARY-TREASURER
1823 BOXWOOD ST
TELEPHONE 755-6531

ANDERSEN DISTRIBUTING CO
FRANK N ANDERSEN, PRESIDENT
ALEX J GRENKOSKI VICE-PRESIDENT-MANAGER
ROGER SRAMKOSKI, SECRETARY-TREASURER
1823 BOXWOOD ST
TELEPHONE 755-6531

ANDERSEN FRANK N (Lucille E), Pres-Treas Andersen Sand & Gravel Co Pres Andersen Builders' Supply Co Pres Andersen Distributing Co R Bridgeport, Mich, Tel PLeasant 4-2073

--LUCILLE E MRS V-PRES ANDERSEN SAND & GRAVEL CO R BRIDGEPORT MICH
--NELS M (JUDITH E) DIR OF CHRISTIAN EDUC FIRST CONGREGATIONAL CHURCH H2207 DELAWARE BLVD
--OTTO M PHARM PETERSON DRUG R234 S ELM

MacARTHUR ROOFING & SHEET METAL
Residential—Commercial—Industrial
Over 40 Years of Satisfied Customers
3046 Carrollton Call PLeasant 5-5348

ANDERSEN SAND & GRAVEL CO
FRANK N ANDERSEN, PRESIDENT-TREASURER
MRS LUCILLE E ANDERSEN VICE-PRESIDENT
L C FALKENHAGEN, VICE-PRESIDENT
ROGER A SRAMKOSKI, SECRETARY
WHOLESALERS AND RETAILERS
ALL TYPES SAND AND GRAVEL
DELIVERIES MADE BY TRUCK
READY-MIXED CONCRETE DELIVERED DIRECT TO JOBS
1705 BOXWOOD ST
TELEPHONE 753-3421
(See Page 12 Buyers' Guide)

ANDERSKI GEORGE (THERESA) MACH OPR CHEV SERVICE PARTS H3269 MYSYLVIA ST
ANDERSON ALEX RETD H1002 RANDOLPH ST
--ALF DRIVER CENTRAL TRANS R2140 ANDERSON RD
--ALLEN W (BONITA J) MACH OPR SAG STEERING GEAR DIV H940 MEADOWLAWN ST (C)
--ALLIE MRS H209 CAMBREY ST
--ARCHIE C (CLUB JULES COCKTAIL BAR) H2018½ S JEFFERSON AV
--ARTH G (BLANCHE) RETD H1621 CONGRESS AV
--ARTH L (SUZANNE D) APPR TOOL MKR HELFRECHT MACH R7056 TRINKLEIN RD
--ARTH T (DOLLIE A) TCHR EDDY JR HIGH SCH H2281 BLACKMORE ST
--BARBARA MRS OFC SEC MAC ARTHUR HIGH SCH R1139 ALLENDALE
--BEATRICE RECPT DR HEAVENRICH H4891 FONTAINE BLVD APT 6
--BERNICE (WID DONALD H) RECPT WM G MASON H4894 FONTAINE BLVD APT 1

SAGINAW VALLEY BOOKSTORE

City's Finest Collection of Religious Records
715 E. GENESEE AV.

BARNEY DUFF AGENCY
Insurance
•
1012 Second National Bank Bldg.
•
Phone 752-8135

REAL ESTATE — INSURANCE
CLARENCE RADEWAHN
Realtor
7261 Gratiot Road
Phone SW 2-8787
Residence Phone SW 2-4392

RALPH J. MAHAR -- CONTRACTOR
INSURANCE CLAIMS, REPAIR WORK
PAINTING — REMODELING — CARPENTRY — ROOFING
2736 S. 23d *(See Page 14 Buyers' Guide)* Tel. PLeasant 2-1805

Saginaw Savings
AND LOAN ASSOCIATION
80 YEARS OF EXPERIENCE IN THRIFT AND HOME FINANCING SERVICE
FEDERAL HOME LOAN BANK SYSTEM MEMBER
219 S. Michigan Ave. Tel. 793-9600
4815 State Rd. Tel. SWift 2-8701
ALMA OFFICE—211 W. Center Tel. HObart 3-2156
GRATIOT RD. OFFICE—5145 Gratiot Rd. Tel. SWift 3-4944
FRANKENMUTH OFFICE—111 N. Main Tel. 652-6181
FEDERAL SAVINGS AND LOAN INSURANCE CORPORATION — SAFETY OF YOUR SAVINGS — INSURED UP TO $15,000

VALLEY NATIONAL BANK

★ BEST ★ BUY
BOB BEETS And Associates

ROBERT W. BEETS Broker
● WE TRADE
● SELL
● BUY
● BUILD and APPRAISE
● REAL ESTATE
RENTALS
PROPERTY Management
LAND CONTRACTS
● 1410 PHELON
● TEL. PLeasant 4-4421
(See Page 44 Buyers' Guide)

ADAM MEYER & SONS
Painting and Decorating
UNION LABOR
3216 Bay Rd. Telephone SWift 2-8101
SAGINAW, MICHIGAN

ANDERSON
--CAROL J STUDT R4850 IRONWOOD ST
--CAROLYN I CLK SAGINAW NEWS R825 S WEADOCK ST
--CECIL (JESSE) H1317 FEDERAL AV
--CECILIA MRS WAITRESS TONY'S SPAGHETTI R618 JANES AV
--CHARLES J (JUNE E) BKPR ARTH HILL HIGH SCH H2210 N CAROLINA ST
--CHARLIE (ISABELLA) FDRY WKR CHEV SAG FDRYS H325 N WEADOCK AV
--CHESTER A (MARGT J) V PRES BAY CITY FOUNDRY H4850 IRONWOOD ST
--CHRIS INSTALLER BARRETT DISTR H2140 ANDERSON RD
--CLAUDE J (JEANETTE) DEPT SUPVR FURSTENBERG-BRAUN LBR R4355 N MICH AV
--CLIFFORD H (IDA M) SUPVR WESTERN ELEC H3330 ADAMS AV
--CLYDE R1115 KIRK ST
--DALE E (JUNE E) EMP WARDS H551 EVERGREEN LA (C)
--DALE L R1915 S WASHINGTON AV
--DAVID TCHR MAC ARTHUR HIGH SCH R5250 VANALLEO
--DAVID H (BETTIE J) SUPVR SAG MALLEABLE IRON H2654 KUHLMAN DR
--DEANN M MRS CLK SECOND NATL BANK R6960 EAST ST
--DONALD (MERITA) EMP GM FLINT H1218½ N 8TH ST
--DONALD H (MARJORY E) (ANDERSON'S BOOK & CARD SHOP) H66 DAVIS DR
--DONALD J (NONA J) WHSE MGR FRUTCHEY BEAN H557 TULANE ST (C)
--DOUGLAS G (NANCY L) HLPR SPATZ'S BAKERY H718 N MASON ST
--EARL D (ELIZ J) SLSMN WEATHER-SEAL OF SAG H2266 S MICHIGAN AV
--EDDIE EMP CHEV SAG FDRY'S H1620 WALNUT ST
--EDDIE (MARION) H504 N 2D AV
--EDW J (ROSA D) LAB SAG STEERING GEAR H1532 S PARK AV
--ELENOR MRS OFC SEC MAC ARTHUR HIGH SCH R2980 MC CARTY RD
--ELIZ L MRS NURSE J O GOODSELL H810 CATHAY ST
--ELLA C (WID HARRY) RETD H1431 N CLINTON ST
--ELMER R (MABEL B) OFC MGR ILL SHADE DIV OF SLICK H410 JOHN ST
--ERIC W (SUE) FORMN FLINT CHEV H2731 SAMUEL DR

ANDERSON
--ESTHER B (WID JAMES L) RETD H3110 ELM ST (C)
--ETHEL B R1036 WRIGHT ST
--FLOYD P (CATH J) MACH OPR CHEV SAG FDRYS H3029 WEBBER ST
--FRANCES B R1915 S WASHINGTON AV
--FRED MECH STAND TILE & MARBLE R827 N 4TH AV
--GARFIELD (NANNIE) CORE SETTER CHEV SAG FDRYS H285 ARCHIE ST (C)
--GAY C R2289 N CAROLINA ST
--GEO W (VIOLA) PTRN MKR CENTRAL PATTERN & MACH R340 S GLEANER RD
--GEO W (ONETA A) MUSIC DIR CITY BD OF EDUC H2289 N CAROLINA ST
--GERALD R (ESTHER M) MACH REPR SAG STEERING GEAR H4672 N GREGORY ST
--GERALD T (CAROL A) APPR TOOL MKR SHEAR TOOL & GAUGE H1803 DELAWARE ST
--GERRY STUDT R4850 IRONWOOD ST
--GLENN E (MURIEL A) POWER CONTROLLER C P CO H1139 ELMDALE DR
--GLENNIS PRS OPR MEANS STAMPING CO R317 N OAKLEY ST
--GORDON STUDT R1125 LINDSAY DR
--GORDON V (MARGARET L) GENL MGR MITTS & MERRILL H1125 LINDSAY DR
--H T (CATH A) DIR OF WKS STANDARDS SAG STEERING GEAR DIV R5640 ADA
ANDERSON HALL (NURSES HOME) CURWOOD CHALL DIR OF NURSING 1020 ALMIRA ST
ANDERSON HANNAH E (WID EMIL G) R2128 FRUEH ST
--HAROLD (MARY E) LAB ALF PUMFORD & SONS H2126 RING ST
--HARRIETTA R310 N 3D AV
--HARRY ASMBLR SAG PRODUCTS R2406 S WASHINGTON AV
--HELEN C (WID ARNOLD P) RETD H1115 S JEFFERSON AV APT A
--HELEN M MRS INSP SAG MALLEABLE IRON R350 S 28TH ST
--HENRY L GRINDER SAG STEERING GEAR R1915 S WASHINGTON AV
--HOMER (ROSALEE) H1821 TUSCOLA ST
--JAMES HLPR SAG GARBAGE DISPOSAL R910 S WARREN AV
--JAMES (EVELYN) EMP PO H2011 COURT ST
--JAMES (BESSIE) FDRY WKR CHEV SAG FDRY'S H1219 JOHNSON ST
--JAMES (MARGT) RETD H18 ROSELAWN CT
--JAMES A (EMILY L) RETD H718 S 13TH ST

VALLEY NATIONAL BANK
VALLEY NATIONAL BANK
Friendly Complete Banking Service
Parking for Over 2,000 Cars
FEDERAL DEPOSIT INSURANCE CORPORATION — $15,000 MAXIMUM INSURANCE FOR EACH DEPOSITOR — MEMBER
4550 STATE at HEMMETER TEL. SWift 2-8754

READY MIXED CONCRETE
CARROLLTON CONCRETE MIX, Inc.
PLANT – 753-7737
Carrollton Paving Co. and Carrollton Concrete Mix Office
2924 CARROLLTON RD. (WEST SIDE) TEL. 752-7139

ANDERSON
--JAMES E H4325 ELMHURST ST
--JAMES F (ESTHER H) SUPVR TEL CO H2249 BARNARD ST
--JAMES J R230 GOETZ ST
--JAMES J (LUCILLE A) FURNACE OPR SAG STEERING GEAR H1830 JORDAN ST
--JAMES J FURNACE OPR SAG STEERING GEAR H1800 BEACON DR APT 2
--JAMES P (SONDRA J) AGT PRUDENTIAL INS R BAY CITY MICH
--JEANNE A ORAL OPR SAG CREDIT BUR R3029 WEBBER ST
--JERRY (ANNIE) H2015 NORMAN ST APT 1
--JIM D (DOROTHY) CHF CIV ENG CITY DEPT ENGINEERING H120 GRATIOT CT
--JOANN R1219 JOHNSON ST
--JOHN A (MARYBELLE) RETD H1917 VERMONT ST
--JOHN G (VIRGINIA C) PURCH AGT SAG STEERING GEAR H508 ARDUSSI ST
--JOHN G STUDT R508 ARDUSSI ST
--JOHN K (SALLY A) LINEMN C P CO H1543 MARQUETTE ST
--JOHN S STUDT R2845 COURTLAND PL
--JOHN S (MARIANNE) LABY TECH DOW CHEM H2810 HAMPSHIRE ST
--JOSEPHINE (WID HERBERT) MAID REED DRAPER H218 N 5TH AV
--JUDY A MRS H1916 FARWELL ST
--JUNE MRS TCHR HERIG SCHOOL R2210 N CAROLINA ST
--JUNIOR (EDNA) MLDR SAG MALLEABLE IRON H1323 JOHNSON ST
--KAREN A STUDT R1139 ELMDALE DR
--KARL (JACKIE) COMBUST ENG H1015 CONGRESS AV
--KAY CLK MISSION ANDERSON R1510 MONROE
--KAY E MRS STEN JOHN P MURPHY JR
--KENNETH D (GLADYS E) CLK SAG FDRYS H406 N 24TH ST
--KENNETH L STUDT R1338 ESSLING ST
--KENNETH T (MARY L) SLS AGT GREAT WEST LIFE INS H3014 STATE ST
--KENNETH V REV (MARY I) DIR SAG COUNTY COMMUNITY ACTION COMMITTEE H1338 ESSLING ST
--KNUTE A (BARBARA) METHODS SUPVR CENTRAL FDRY DIV R1139 ALLENDALE
--LAWRENCE D (KAY A) ESTIMATE ASSIGNER BELL TEL H4674 HEPBURN PL
--LEONARD (GERTRUDE) (CADILLAC EXTERMINATING) H1518 LAPEER AV
--LEONARD E (LILLIAN D) DRFTSMN MILLER MOLD & PATTERN H1727 ARTHUR ST
--LEONARD J (FLORENCE R) MEAT CTR JONES MKT H2601 BENJAMIN ST (SAG TWP)
--LLOYD C STUDT R508 ARDUSSI ST
--M L STUDT H1511 DAVENPORT AV
--MACEO (KATE W) TRACKMN C & O RY H3244 DOUGLAS ST
--MAJOR M (MARGT P) LAB CHEV SAG FOUNDRIES H641 S 12TH ST
--MARGT B (WID ELISHER F) RETD H1361 PASSOLT ST
--MARION REFERENCE ASST PUB LIBRARY H505 MILLARD ST APT 402

MEANS STAMPING CO.
Light & Medium Stampings
1860 S. JEFFERSON AV. SAGINAW, MICHIGAN
TELEPHONE 754-1433

ANDERSON
--MARJORIE J OFC WKR CHEV SAG FDRYS H114½ N MICHIGAN AV
--MARNA STUDT R2249 BARNARD ST
--MARTHA R1122 N 14TH ST APT 1
--MARY MRS STEN CHILD & FAMILY SERVICE R1338 ESSLING
--MARY MRS CAKE ICER MODEL BAKERIES R4625 HESS
--MARY MRS (MARY JEANNE YARN SHOP) R2845 COURTLAND PL
--MELVIN J (MARY L) OSTEO 905 N MICHIGAN AV R679 SOMERSET RD
--NANCY STUDT R1338 ESSLING ST
--NELLIE (WID PUGH) H3345 N WASHINGTON AV
--NOREEN R1329 FARWELL ST
--NORMA J STUDT R3 SHELLEY CT
--O C (JESSIE) FDRY WKR SAG MALLEABLE IRON H1908 WADSWORTH AV
--ONETA TCHR EMERSON SCHOOL R2289 N CAROLINA
--ORVILLE M (EVANGELINE) ATNDT MECCA PARKING LOT H2510 WHITE ST
--OTTO M PHARM ST MARY'S HOSP R1615 DELAWARE ST
--PAUL A (EVELYN R) TOOL MKR SAG STEERING GEAR H1541 DIVISION ST
--PAUL E (MAE C) (ANDERSON APPLIANCE REPR) H618 JANES AV
--PEARL (WID DEANE) H1730 N CLINTON ST
--PHYLLIS MRS STUDT H2019 NORMAN ST APT 4
--PHYLLIS L R1915 S WASHINGTON AV
--QUILL (HATTIE) R320 N 9TH ST
--RAYMOND C (ANNA R) (STANDARD REGISTER CO) R2364 WESTBURY
--RICHD STUDT R66 DAVIS DR
--ROBT (MARY) SUPVR BELL TEL H2520 JULIANNE DR
--ROBT A (MARY B) MGR MC DONALD CO-OP DAIRY H2845 COURTLAND PL
--ROBT A (MARY A) DISPR INTERSTATE MTR FRT H1615 CHESTNUT ST
--ROBT D (KAY) SERVMN PITNEY BOWES H1525½ DELAWARE ST
--ROBT F (JUNE S) ACCT WOLOHAN LBR H4399 S WAYSIDE DR
--ROBT G OFC WKR CHEV SERV PARTS R1621 CONGRESS AV
--ROBT J (CLARICE A) TIN SMITH SAG STEERING GEAR H2384 VEAN ST

FRED SNIDER INSURANCE
GENERAL INSURANCE
6400 State Rd. Tel. 752-5165

GRANT GROCER CO.
QUICK FROZEN FOODS • RESTAURANT SUPPLIES
2700 PERKINS ST.
PHONE PL 2-3161

REITZ FUNERAL HOME
"One of Saginaw's Oldest and Reliable"
1026 E. Genesee Ave.
Phone PLeasant 2-7911

VALLEY NATIONAL BANK

DUNCAN McKEE
REALTOR
MULTIPLE LISTING MEMBER
•
Specializing in
Residential and Investment Properties
•
Land Contracts
PHONE 755-0556

STEVENS MOVING & STORAGE
WORLD-WIDE SERVICE
121 S. NIAGARA
"ON THE DRIVE SINCE 05"
TEL. 793-8000

St. Joseph (Saginaw) Federal Credit Union
936 North Sixth Street
Saginaw, Michigan

ANDERSON
--ROBT L R2011 COURT ST
--ROBT W (ELAINE E) JOB STR SAG STEERING GEAR H1703 E HOLLAND AV
--ROBT W (SHARON L) ACCT CENTRAL FDRY H1910 AMHERST ST
--ROGER K (SUSAN K) MACH RANGER TOOL & DIE H521 MEADE ST
--RONALD (SHARON) H1127 SHERIDAN AV
--RONALD J ENG CHEV SAG FDRYS R2601 BENJAMIN ST (SAG TWP)
--RUTH DEPT HD PUBLIC LIBRARY H2317 ADAMS BLVD
--SCOTTIE H912 N 3D AV
--SHARON CLK BORLAND ABSTRACT R810 CATHY
--STANLEY E JR ENG SAG STEERING GEAR R3018 COOPER AV
--STANLEY E (MARY E) RETD H3018 COOPER AV
--SUSAN K OFC SEC STEERING GEAR R4894 FONTAINE BLVD APT 1
--SYLVIA A NURSES AIDE ST LUKE'S HOSP R1219 JOHNSON ST
--THEO R602 N 3D AV
--THOS R2404 MORGAN ST
--THOS D SLSMN G A INGRAM (DETROIT) H2020 WEISS ST APT 7
--THOS R (KAYE R) COUNTERMN LOWERY & NORTHERN H1510 MONROE ST
--THOS R (DOROTHY D) GENL TRAFFIC MGR MICH SUGAR R ORCHARD LAKE MICH
--TIMOTHY (WILLIE M) MACH OPR BUICK (FLINT) R209 CAMBREY ST
--WALTER RETD H1036 WRIGHT ST
--WARREN (CARDELIA) H1321 MYRTLE ST
--WILFRED A (BONNIE J) WHSEMN SEARS H2404 MORGAN ST
--WM TCHR MACKINAW SCH R845 ST ANDREWS RD
--WM FCTY WKR FLINT CHEV R600 N 2D AV
--WM E R1219 JOHNSON ST
--WM J (MATTIE) EMP CHEV SAG FDRYS H413 S OUTER DR
--WM L (LIZZIE M) GRINDER NODULAR IRON H1815 WADSWORTH AV
--WM P (RETA C) TOOL MKR JAMESON MACH CO H3 SHELLEY CT
--WM R (MARY D) INSP CHEV SAG FDRYS H4625 HESS AV
--WM R (JUDITH A) MGR SERVIS ELEC H2954 WHITFIELD DR
--WILLIE MRS H1122 N 14TH ST APT 1

ANDERSON'S BOOK AND CARD SHOP (Donald H Anderson), Books, Stationery, Gifts, Greeting Cards And Party Supplies, 117 S Jefferson Av (48607), Tel PLeasant 3-7787 And 4630 State St, Tel SWift 2-0141

ANDERSON'S STEAK HOUSE (WM L AND MRS JUNE E GRIFFUS) RESTR 516 W GENESEE AV
ANDRE HELEN G (WID JAY) RETD R502 S 17TH ST
--LUCILLE F H906 SHERIDAN PL
ANDREE JOHN W (CLARA M) CAFETERIA CASH CHEV GREY IRON H3411 OSLER AV
--JOHN W JR EMP CHEV GREY IRON R3411 OSLER AV
ANDREOTTI DENO (LAURA L) UTILITY OPR EATON MFG H2501 WILKINS ST
--GENO P (ANNA A) SUPVR EATON MFG H1514 SHERIDAN AV
--LAURA L MRS NURSING AIDE ST MARY'S HOSP R2501 WILKINS
--ROBT D (RITA J) PLMB REMER PLMB & HTG H1101 WISNER ST
--RUSSELL L (BARBARA J) TCHR SAG BD OF EDUC H1109 S HARRISON ST
ANDRES LARRY (JUNE) TECH AUDIO COMMUNICATIONS H923 CHERRY ST
--RUTH R501 S PARK AV
ANDRESKI IRENE MED ASST JOHN H VINCENT R1414 GAGE
ANDREWS CHESTER B (SALLY A) OFC MGR DET BALL BEARING R1309 ANDREW ST
--CLARENCE E (ALICE M) DRIVER MULVENA TRUCK LINE R234 HOLMSTEAD
--DALE (ALICE) DRIVER UNITED TRUCKING SERVICE R4851 BAY RD
--DENNIS STUDT R2725 ASHTON DR
--DEXTER O (VIOLA A) AREA REP STATE DEPARTMENT OF SOCIAL SERVICES H2725 ASHTON DR
--DON (PEGGY) AGT TRAVELERS INS R1423 DIVISION
--DOROTHEA F CLK WM E DENGLER PHARMACY H909½ MACKINAW ST
--FLOYD R1235 E GENESEE AV
--GARY E USA R2235 HAMMEL ST
--GERALD A (CAROL J) LAB TECH SAG STEERING GEAR H3401 WEISS ST
--HAZEL R MRS RETD R506 WEBBER ST
--JACK F (ORDA M) MFRS REP ANDREA SLS H1901 GLENDALE ST
--JACK J (ANN G) SLSMN JOHN DAY REALTY H1021 W WASHBURN PL
--JOSEPH P (MARCY M) TESTMN TEL CO H2415 OWEN ST
--KEN BR MGR PARK & SHOP SUPER MKT
--KENNETH L (JO A) STORE MGR HOME DAIRY R8048 AREA DR
--KRISTINE K STUDT R2415 OWEN ST
--PAUL E (NORMA) RETD H4411 W MICHIGAN AV
--PHYLLIS TYP CITY HOUSING COMN R1808 FARWELL ST
--ROBT STUDT R2725 ASHTON DR
--SCOTTIE H908 N 3D AV
ANDREZEJEWSKI ROBT H JR STUDT R1308 W GENESEE AV
--ROBT H (ELEANOR M) CLK CHEV TRANS H1308 W GENESEE AV
ANDROS GEO N (MILDRED J) APPRENTICE TOOL MKR HELFRECHT MACH H1203½ RANDOLPH ST
--JOHN N (KATHY N) MGR EDWARDS MEN SHOPS H1727 OTTAWA ST
--MILDRED J MRS ASST MGR GENL FINANCE LOAN R1203 RANDOLPH
--NICHOLAS (ZOY N) RETD H1312 STATE ST

IMPERIAL MOTORS
THE **HENRY ELECTRIC CO.**
Electric Motors
New, Rebuilt and Repairing
PHONE 754-1421
1716 S. Jefferson Ave.

The Catholic Weekly
Authorized Diocesan Newspaper for the Dioceses of Saginaw and Lansing, covering 31 Counties
COMBINED CIRCULATION 54,500
1520 Court St. P.O. Box 1405 Tel. 793-7661

ANDRUCH RUDOLPH R TOOL GRINDER EATON MFG CO H2312 PERKINS ST
ANDRULEWICZ JOSEF (WIKTORIA) CARP SAG FURN H912 WISNER ST
ANDRUS GLENN E (FLORENCE E) MACH OPR SAG MALLEABLE IRON H1635 GILBERT ST
--LESTER E (JOYCE E) DISPR GREAT LAKES EXP H1615 BRENNER ST
--NORBERT W (BARBARA J) INSP SAG STEERING GEAR H2959 WELLAND DR
--OLGA A (WID ROY V) RETD H1904 KOLLEN ST
--PEGGY OPR FT SAG BEAUTY SALON
--RAY H1320½ LYON ST
ANDRUSIK STEFAN (HELENA) MACH SAG STEERING GEAR H830 S 13TH ST
ANDRYSCZYK EDW J (MARY M) INSP LUFKIN RULE H1223 LAMSON ST
ANDRZEJEWSKI RAYMOND J H4444 STATE ST APT 209
--THEOPHIFE A (AGNES H) RETD H4126 LAMSON ST
ANDY & SON TIRE REPAIR (ANDREW JACKSON) 3056 N WASHINGTON AV
ANDY'S BEAUTY SALON (ANDREW ELOSE) 3541 STATE ST
ANDY'S GROCERY (ANDREW R SCHATTILLY) 1500 BIRNEY ST
ANDY'S SERVICE STATION (ANDREW JACKSON) 3056 N WASHINGTON AV
ANDY'S TV (ANDREW J MICSAK) REPR 2121 HESS AV
ANEGON CHRIST D (MARY) H431 S PARK AV
--JAMES EMP TEL CO R431 S PARK AV
--MARINA MGR JACOBSEN'S R431 S PARK AV
ANESZKO TONY M CLK ST MARY'S HOSP R2212 HAZELWOOD AV
--WALTER (WERONIKA) FDRY WKR CHEV SAG FDRYS H2212 HAZELWOOD AV
ANGER ALF L (LILY) ACCT BROWN & COLPEAN H4335 S WAYSIDE DR
--DAVID D (DULA) BARBER H2773 SAMUEL DR
--DAVID L BARBER R2773 SAMUEL DR
--ISAAC S (ELIZ H) RETD H1618 HANCHETT ST
--LORRAINE MRS TCHR WEISS SCH R4335 S WAYSIDE DR
--SIDNEY J (MERRILL L) BARBER ANGERS BARBER SHOP (BRIDGEPORT) H1706 N CLINTON ST
ANGERS THOS C (JOYCE A) ENG SAG STEERING GEAR H2986 VIDO ST
ANGLE LOUIS B (VIRGINIA N) KILN OPR SAG MALLEABLE IRON R1102 HANCOCK ST
--ROBERT MEAT CUTTER RAY'S R3930 RANDOLPH ST
ANGUIANO JUAN P (IRENE C) MACH OPR CHEV SAG FDRYS H2021 WILKINS ST
--SAMUEL RETD H1336½ N WASHINGTON AV
ANHEUSER-BUSCH INC MICHL DUSHAN MGR YEAST 2216 WEBBER ST
ANISZCZYK ANNA HSEKPR R3202 LOWELL AV
--ELIZ STUDT R2703 ELIZABETH ST
--HELEN MRS H2703 ELIZABETH ST
--JERRY R2703 ELIZABETH ST
ANJAKOS BEATRICE (WID FRANK) R279 SHATTUCK RD (C TWP)
--FRANK (JACQUELINE B) CARRIER P O H279 SHATTUCK RD (C TWP)

KAISER ALUMINUM HOUSE SIDING
authorized dealer
Mechanics & Company
1712 NEWBERRY - SAGINAW, MICHIGAN
PHONE 793-0245
DAVID R. EURICH
Your assurance for a beautiful home now

ANKENBRANDT CHARLES P (FLORENCE S) H2016 LAPEER AV
ANKER LYLE DRIVER SAG FRUIT
ANKLAIN VICKIE L OFC SEC J&A PROD R2339 IOWA
ANKLAM ARTH (DOROTHY A) EMP P O H3222 LEXINGTON DR
--CHARLES E (DOROTHY) COREMKR AARK FDRY & MFG H1837 W MICHIGAN AV
--CHARLES E JR DIST ADVISER SAG NEWS H1837 W MICHIGAN AV
--ELAINE D OFC SEC AUTO CLUB OF MICH R1837 W MICHIGAN AV
--LEONARD F (ELAINE J) CRANE OPR SHERMAN CONSTN H2509 APOLLO DR
--MELDRUM E (NELLIE J) ENG VA HOSP H522 N OAKLEY ST
--RICHARD R CUSTDN VOCATIONAL & ADULT EDUC CENTER R RD 3
ANKLAN DONALD R (ZORA A) SEWER CONTR 3434 N MADISON (C) H3434 N MADISON ST
--JOHN USA R3434 N MADISON ST
ANKOVIAK JOHN H (MARY M) EMP C&O RY H3230 N MICHIGAN AV (C)
--ROBERT M (ROMAINE V) ENG C&O RY H624 SHATTUCK RD (C TWP)
--STANLEY (CLARA) RETD H336 SHATTUCK RD (C TWP)
ANN'S COFFEE SHOP (MRS ANNA M YAKLIN) RESTR 3451 CARROLLTON RD (C)
ANNEAR RICHD K (DOROTHY E) CONSTN ENG JAMES UTLEY CO H914 W REMINGTON ST
ANONSON PECOLA MRS WAITRESS HICKORY HSE R224 N 3D AV
ANSCHUETZ DARRELL H518 STATE ST
--GERALD L MTCE FORMN SAG COUNTY HOSP R1714 E REMINGTON ST
--LEO A (BESSIE M) H3112 GRANT ST
ANSCHUTZ WALTER W LATHE OPR SAG PRODUCTS R BRECKENRIDGE MICH
ANSCOMB ALONZO B (GRACE H) OVEN TENDER CHEV GREY IRON H1725 ERIE ST
--JAMES A EMP FRANKENMUTH BREWERY R1725 ERIE ST
--RICHD L STOCK CLK VESCIO'S R1725 ERIE ST
--STEVEN USA R817 S MASON ST
--WM A (JOYCE I) JOB SETTER CHEV TRANS H817 S MASON ST
ANSEVICS ARIJA RECPT SANFORD GLICK BEAUTY SUPS R4311 MARKHAM RD

SPORTS TAKE OUT AND DAIRY BAR
★
1604 Janes at 10th 752-0986

GREAT-WEST LIFE ASSURANCE CO.
DONALD W. BLAESSER, Mgr.
4855 State Tel. 793-3480

Severance

Ask for FREE Catalog Today!
Severance
TOOL INDUSTRIES INC.
3790 Orange
P.O. Box 1866-H
Saginaw, Michigan

VALLEY NATIONAL BANK

THE J. W. IPPEL CO. Dry Goods
ESTABLISHED 1891
PHONE 793-8620

W. J. POLZIN DRAPERIES
DRAPERIES ★ CURTAINS ★ SLIP COVER MATERIALS
Hours 9:00 A.M. to 5:00 P.M. Daily — Closed Saturdays
1310 N. Michigan Av. Phone PLeasant 5-1733

JOHN H. NICKODEMUS & SONS, Inc.
FUEL OIL & GASOLINE
MARATHON
3161 CARROLLTON RD.
TEL. PLeasant 5-0551

United Automobile Workers
Of America
Chevrolet Transmission
Local 467
PL 3-9661 2902 SHERIDAN

ANSEVICS
--MARTIN (ZENTA) FCTY WKR SAG STEERING GEAR H4311 MARKHAM RD
--ZENTA HSEKPR ST LUKE'S HOSP R4311 MARKHAM ST
ANSON DAVID L (BEVERLY E) USN RECRUITING STA R1130 S PORTSMOUTH
ANSPACH JAY L (LEONA A) (HILL-YORK REFRIGERATION) H4637 S GREGORY ST
ANSPOCH MABLE R2720 E HOLLAND AV
ANTAL FRANK (MARILYN G) BARBER 702 GRATIOT AV R1666 HUNTINGTON RD
--MARILYN G CLK RUSS SHOE SERV R1666 HUNTINGTON RD
--RUDY DRIVER N & K LEASING CO R3980 EAST ST
ANTECKI ALOYSIUS (EDWINA) COML ARTIST TANNER WILLOX & FAIRCHILD H2350 N CENTER RD
ANTELL AUDREY M MRS SEC-TREAS SUPERIOR DRY WALL R1330 SHEFFIELD
--MERLE W (AUDREY M) PRES SUPERIOR DRY WALL R1330 SHEFFIELD
ANTHONY BEATRICE R (WID JAMES E) CASE WKR COUNTY SOC WELFARE BD H2118 DEINDORFER ST
--BOBBIE L H2033 LAPEER AV
--JAMES E (BEATRICE O) H2020 WEISS ST APT 6
--JOSEPH E (VIRGINIA) CLK CENTRAL FDRY DIV R901 STINSON DR
--KENNETH DRIVER NATL BISCUIT R VASSAR MICH
ANTHONY'S FINE FOODS (ANTHONY R FURLO) RESTR 118 N MICHIGAN AV
ANTICKI ALOYISIUS (EDWINA) ART PROD DIR WILLOX & FAIRCHILD R2350 N CENTER RD
ANTIQUES & USED FURNITURE (ALEX J KRYSKA) 414 GALLAGHER ST
ANTIVINE WALTER (CAROLYN) EMP GASE BAKERY H2220 HAMMEL ST
ANTKOWIAK WALTER H327 S 6TH AV APT 5
ANTLE RICHD USN R1809 N CLINTON ST
--RICHD G (MARION J) JOB SETTER SAG STEERING GEAR DIV H1809 N CLINTON ST
--WM D (LINDA K) AGT LIFE INS CO OF VA H2524 BEWICK AV
ANTON BAKER (OLIVE) RETD H205 N CENTER RD
ANTONIO GARCIA (SONIA) LAB CHEV SAG FDRYS H2317 LEDYARD ST
ANTZAK ALBIN F (IVA M) PODIATRIST 112 S JEFFERSON AV RM 207 H3730 ETON PL
ANZICEK ANNA MRS CAFETERIA WKR HILL HIGH SCHOOL R1554 MAINE
--FRANK (ANNA) (ANZICEK'S GRO & MEATS H1554 MAINE ST
ANZICEK'S GRO & MEATS (FRANK ANZICEK) 1558 MAINE ST
ANZICK ANGELA (WID JOHN) RETD H322 WHEELER ST
--DEVERE D (MARGT A) SLSMN AM BAKERIES R500 FAIR OAKS DR
APLEY SIDNEY E TCHR SAG HIGH SCHOOL H4972 FONTAINE BLVD APT 1
APP ROBT G (SUE-ANN) PHYS 3422 DAVENPORT AV H405 SUPERIOR ST
APPERT CLEMENT A (JOANNE C) H201 JOHN ST
APPLIANCE BUYER CREDIT CORP 2203 N MICHIGAN AV
APPOLD GERHARD M (REGINA M) RETD H4212 MACKINAW ST
--JAMES M (PATRICIA) SLS ENG HONEYWELL H1410 ADAMS ST
--MARTIN J (LOUISE S) FORMN CHEV GREY IRON H1400 ADAMS ST
--RAYMOND G (HENRIETTA E) (LAINE APPOLD & CO) H4218 MACKINAW ST
APSEY CHARLES W (JEAN L) PLMB BRENSKE PLMB & HTG H4826 LEASIDE DR
AQUILERA DONALD USA R4201 BURROWS ST
AQUINAGA ADAM (LAURA) CHIPPER SAG MALLEABLE IRON H1215 CORNELIA
ARANJO FERNANDO (EVELYN) SLSMN ACE AUTO & TRUCK PARTS R2107 HOSMER
--GUADALUPE MRS AIDE ST MARY'S HOSP R2204 E HOLLAND
--JESSE (GUADALUPE) LAB FISHER BODY NO 2 (FLINT) H2204 E HOLLAND AV
ARCADE SHOP (MRS LEONA D INSCHO) WOMEN'S CLO 126 N WASHINGTON AV RM 22
ARCANGELI ALEX (VICTORIA) RETD H51 CENTER ST
--DALE E (CAROLE L) TOOL MKR SAG STEERING GEAR H2417 YOSEMITE ST
--HUGO R1401 W DELTA DR
--IDA (WID LINO) RETD H1419 BIRNEY ST
ARCH DELIMAS (WID JOHN) H1008 S HARRISON ST
--DONALD F TELLER 2ND NATL BANK R3434 FULTON ST
--MARTHA H MRS (ARCH'S RESTR) R1008 S HARRISON
--ROSE C (WID EVERETT F) RETD H3434 FULTON ST
--VINCENT J (MARTHA H) (ARCH'S RESTAURANT) R1008 S HARRISON ST
ARCH'S RESTR (VINCENT J & MRS MARTHA ARCH) 502 GRATIOT AV
ARCHAMBAULT CLARENCE P (ELIZ M) MACH OPR SAG STEERING GEAR DIV H1735 N CHARLES ST
--EDWARD E (CATH E) RETD H2312 SCHAEFER ST
--LEON J (JOYCE A) SANDER SAG FURNITURE SHOPS H1752 WOOD ST
--NORMAN G (DEANNA D) BODY SHOP WKR DRAPER CHEVROLET H623 N ANDRE ST
ARCHAMBEAU CECIL W MECH R620 N 24TH ST
--DOROTHY R620 N 24TH ST
--ISRAEL L (ANNA P) REPR MICH SUGAR H620 N 24TH ST
--OTTO SERVMN CAMPBELL OIL R2255 ALLISON
ARCHANGELI BURNO (SOPHIA R) TOOL MKR SAG TOOL & DIE H2651 DUANE

FIRST IN SAVINGS - FIRST IN HOME LOANS
FIRST SAVINGS
OF SAGINAW 4½% PASSBOOK ACCOUNTS 5% and 5¼% BONUS SAVINGS CERTIFICATES

ARCHANGELI
--DONALD F (KAZMA M) PTRNMKR CHEV GREY IRON H4110 N WAYSIDE DR
--ESTHER M (WID DAN) RETD H4616 COLONIAL DR APT 1
--GENE (HARRIET A) PRES UNITED PTRN & MFG CO R BAY CITY MICH
--MARGT S (WID FRED E) H2525 BARNARD ST
--ROBT E PTRNMKR SAG PATTERN & MFG CO R STANDISH MICH
--SOPHIA R MRS MGR M J MURPHY BEAUTY R2651 DUANE
ARCHER AUDREY TCHR POTTER SCH R425 S 17TH ST
--JOHN (JOY) DRFTSMN PRINE TOSHACH & SPEARS R OWOSSO MICH
--JOHN R (RUTH I) FDRY WKR CHEV SAG FDRYS H1011 S WARREN AV
--LOUIS R2023 LAPEER AV
--ROLAND W (ARVILLA) OPERATIONS MGR DAILEY PICKLE DIV R1116 MAPLE ST
--RUTH MRS CORE WKR CHEV SAG FDRYS R1011 S WARREN AV
--TILLMAN (BEATRICE M) JAN CHEV SAG FOUNDRIES H425 S 17TH ST
ARCHIBALD CHARLES E (RHEA M) MED SLS REP ORTHO PHARMACEUTICAL H55 ERIC JAMES
--JOSEPH (LOTTIE M) FDRY WKR CHEV GREY IRON H408 N 13TH ST
--RHEA M MRS OFC SEC VISITING NURSE ASSN R55 ERIC JAMES CT
--WM (RACHAEL) FDRY WKR CHEV GREY IRON H419 N 13TH ST
ARCHIE ROBT L (ESSIE L) RETD H926 N 3D AV
ARCINIEGA ADLINE (WID LOUIS) H710 N JEFFERSON AV
--GEO (MARY) TREAS SACRED HEART FEDERAL CREDIT UNION H921 S 17TH ST
--REBECCA CLK HOWARD MUS CENTER H932 S WASHINGTON AV APT 2

ARCTIC REFRIGERATION CO (Floyd O Noggle), Commercial Refrigeration And Air Conditioning, Specializing In Low Temp, Over 20 Years Experience, Radio Dispatched, 6939 Wallace Dr (48603), Tel 792-7064

ARCY THOS H (JUDITH A) TCHR MAC ARTHUR SCH H4271 ANN ST
ARDEN PATRICIA C STUDT R621 THURMAN ST
ARDERN F CLARK JR (MARY A) PRES ARDERN FLORAL H621 THURMAN ST

ARDERN FLORAL CO, F Clarke Ardern Jr Pres, 124-26 S Michigan Av, Tel 793-8270

ARDERN MARY A MRS DESIGNER ARDERN FLORAL R621 THURMAN
ARDINOVICH ANNA (WID FRANK) (WINNER'S BAKERY) H REAR 1216 HESS AV
AREL MICHL L (CHERYL A) EMP CITY OF SAG H1108 IRVING AV
ARFT ARTH E (MARY S) RETD H1609 BIRNEY ST
ARGENT GEO T (JEAN M) RETD H418 ADAMS ST
ARGLE HELEN F MRS OFC SEC GENL ELEC R1329 DOVER PL
ARGUIJE JULIA MRS H215 N 3D AV
ARGUMEDA DELILAH R1011 N 25TH ST

MOOSE LODGE NO. 82
(Local Order Of Moose)
220 N. Hamilton 793-9733

ARGUMEDO AL FCTY WKR STEERING GEAR R3717 CARROLLTON RD (C)
--DAVID STUDT R3717 CARROLLTON RD (C)
--FRANK (ADEL) FCTY WKR STEERING GEAR H3705 CARROLLTON RD (C)
--JAIME (PURA F) FDRY WKR CHEV GREY IRON H1011 N 25TH ST
--WM (PETRA) CONSTN WKR SPENCE BRCS H3717 CARROLLTON RD (C)
--WM JR (JANIS L) (BELLMONT'S WATCH & CLOCK REPR) H3705 CARROLLTON RD (C)
ARGYLE DOUGLAS J APPR TOOL MKR HELFRECHT MACH R MIDLAND MICH
--LYNN R (ROSELYN) MACH OPR DOW CHEM H1112 N MICHIGAN AV APT 3
ARINS NIKOLAJS (LIDA) ASMBLR SAG STEERING GEAR H3728 MACKINAW ST
--VIJA OFC SEC WIKES CORP R3728 MACKINAW ST
ARIZO ADELITA STUDT R1529 DILLON ST
--ALEX R1529 DILLON ST
--BENITA STUDT R1529 DILLON ST
--MARIANO (CARMEN) CORE SETTER CHEV SAG FDRY'S H1529 DILLON ST
ARIZOLA ADOLFO (BENITA) MACH OPR SAG MALLEABLE IRON H2918 DOUGLAS ST
--ADOLFO JR STUDT R2918 DOUGLAS ST
--GILBERT R2918 DOUGLAS ST
ARLAN'S JAMES RANKIN MGR DEPT STORE 2885 BAY RD
ARLT ELSIE MRS H505 MILLARD ST APT 109
--JOHN A (LORRAINE V) MGR IDEAL MFG CO R526 FOXBORO
--JOHN L PRES IDEAL MFG CO R526 FOXBORO
ARMAN HAROLD D (SALLY) PROF DELTA COLLEGE H1921 N BOND ST
--SHARON K CASH TEMPLE THEATRE R ZILWAUKEE MICH
ARMBRUSTER ADOLPH H R205 JAMESON ST
--ANTON (KATHARINA N) TOOL MKR SEVERANCE TOOL IND H205 JAMESON ST
--DAVID USMC R434 S 4TH AV
--LOREN S (EDNA) DIR GROWERS AFFAIRS FARMERS & MFRS BEET SUGAR ASSN R CARO MICH
--ROLAND F (ELIZ C) INSP SAG STEERING GEAR H434 S 4TH AV
ARMEROS STEVE J (EDNA E) SLSMN MILLER FIRE EXTINGUISHER H1019 S WEADOCK AV
ARMITAGE IVAH B (WID WALTER H) H4 SHELLEY CT
ARMOUR FOOD SERVICE (DIV ARMOUR & CO) EDGAR J MAIER MGR WHOL MEATS 226 MILLARD ST
ARMSTEAD FREIDA E WAITRESS Y M C A R1845 JOY ROAD

LABORERS LOCAL 1098
LABORERS INTERNATIONAL UNION OF NORTH AMERICA
310 State Office Bldg., 203 N. Jefferson Tel. 752-6146

WEST SIDE COLLISION SERVICE
FLOYD HUBBARD, Owner
"Our Best Advertising Is Our Satisfied Customers"
222 WAYNE TEL. 755-5274

VALLEY NATIONAL BANK

Leidlein AGENCY, INC.
Complete INSURANCE Service
103 Bearinger Bldg.
Tel. 752-6106
YOUR Independent Insurance AGENT

REO-MACK SALES & SERVICE CO.
Complete Sales and Service
Truck Parts — Any Make
314 N. WATER ST. PHONE 753-4481

SAGINAW MALLEABLE IRON PLANT
(CENTRAL FOUNDRY DIVISION OF GENERAL MOTORS CORP.)
37 Florence, West Side, 48605 Tel. 755-0911

United Automobile Workers Of America Saginaw Steering Gear Local No. 699
(AFL-CIO)
1911 BAGLEY ST. PL 5-0569

ARMSTRONG ARMAND (JOSEPHINE) (LEONARD ARMSTRONG SERV) R3734 SHERIDAN
--BARBARA STUDT R727 OWEN ST
--CARL JR STUDT R1715 LESSUR ST
--CARL A (BETTY J) (CARL'S BAR) H1715 LESSUR ST
--CHARLES W (JOYCE H) (NATIONWIDE SAFTI-BRAKE CENTER) H2834 STATE ST
--CHAS (HARRIET) SHT MTL WKR MOREY & UNGER R4690 KING RD
--DANL USN R727 OWEN ST
--DANL R2522 COLLINGWOOD AV
--DON (BARBARA) SLSMN SAG DISTRS R CADILLAC MICH
--DONALD G (JULIA A) EMP CHEV GREY IRON H116 S WEBSTER ST
--DONALD G (DONNA M) SLSMN W J POLZIN DRAPERIES H3349 BAUER DR (C)
--DONALD N TCHR SAG HIGH SCHOOL R1726 PROSPECT
--DOUGLAS H (EVELYN M) MACH OPR CHEV TRANS CO H2522 COLLINGWOOD AV
ARMSTRONG ELEC (HENRY W ARMSTRONG) 500 WEBBER ST
ARMSTRONG ELLEN C BKPR CATH CEMETERY COMN R5300 SILVER CREST
--EUOLA MRS TCHR SAG BUSINESS INSTITUTE R1726 PROSPECT
--FRANK SAFTEY ENG SAG STEERING GEAR R4942 FONTAINE BLVD APT 2
--FRED W (ELSIE I) ENG SAG STEERING GEAR H3706 WEISS ST
--GRACE M (WID ALMOND) R4711 CENTURY DR
--HAROLD J (FRIEDA M) INSP CHEV SERVICE PARTS H2713 PRESCOTT AV
--HAROLD J JR (ANNE) LINEMN C P CO R BAY CITY MICH
--HARRY DRIVER ELLIS TRUCKING R399 SPARLING
--HAZEN R (DOROTHY C) JUDGE CIRCUIT CT H1863 COOLIDGE AV
--HENRY W (GLADYS B) (ARMSTRONG ELEC) H500 WEBBER ST
--HERBERT F (LEONA M) EMP GOVT H2761 WELLESLEY DR
--HUGH (MINNIE) FNDRY WKR CHEV SAG FOUNDRIES H2115 WALNUT ST
--IRENE RETD H1903 N WOODBRIDGE ST
--JACK (NORMA) PLMB ARTH E BROWN & SON R6234 THISTLE DR
--JACK F JR (RUTH) MTCEMN ST MARY'S HOSP R HEMLOCK MICH
--JAMES (MARY E) SHIP CLK SAG MALLEABLE IRON H1608 SPRUCE ST
--JAMES E (JEANETTE K) EMP CHEV SAG FDRYS H720 TULANE ST (C)
--JAMES L (INEZ M) (BANNAN'S TV SALES & SERVICE) R3205 FLAMINGO DR

ARMSTRONG
--JANET EMP ST LUKE'S HOSP R3205 FLAMINGO ST
--JOHN SAND BLASTER FOREST LAWN GRANITE WKS R5200 SILVERCREST
--JOHN D (COLLEEN M) APPR PLMB REMER PLMB & HTG H607 CATHERINE ST
--KENNETH OPR TEL CO (FLINT) H572 SHATTUCK RD (C TWP) APT 9
--LARRY MACH OPR K C ENG & MACH R3053 DIXIE CT
--LARRY E DRIVER TINY TOT DIAPER SERV R3053 DIXIE CT
ARMSTRONG LEONARD SERV (ARMAND ARMSTRONG) GAS STA 6095 STATE ST
ARMSTRONG MARGT H MRS AIDE ST MARY'S HOSP R727 OWEN
--MICHL J ORDERLY ST MARY'S HOSP R727 OWEN
--PAUL E (MARGT H) CUSTDN ST MARY'S CATHEDRAL SCH H727 OWEN ST
--PENNY S OFC SEC FIRCHAU AGCY INC R1026 SUTTON ST
--RAY G H1040 HOYT AV APT 2
--RICHD A (KATH M) MACH OPR SAG STEERING GEAR H924 N 23D ST
--ROBT STUDT R1026 SUTTON ST
--ROBT A (MARILYN J) SLSMN EGGERS USED SLS H2351 S MICHIGAN AV
--ROBT T (BARBARA R) DEPT SUPVR CENTRAL FDRY H2577 JULIANNE DR
--ROY C (MARION M) RETD H2345 BELLEVUE AV
--RUTH M MRS MACH OPR SAG STEERING GEAR H1911 MARQUETTE ST
--RUTH M MRS TYP ST MARY'S HOSP R HEMLOCK MICH
--SALLY W STUDT R2834 STATE ST
--THOS E RETD R1903 N WOODBRIDGE ST
--URSULA A (WID ROBERT) OFC SEC ST ANDREWS HIGH SCH H1026 SUTTON ST
--WALLACE W (LINDA L) INSTALLER TEL CO H1716 MONROE ST
ARMY & NAVY STORE (JAMES SILMAN) GENL MERCHANDISE 409 E GENESEE AV
ARN BETTY J MRS WARD CLK ST MARY'S HOSP R3347 MONMOUTH ST
--BEVERLY MRS CHKR AL'S FOOD MKT R1818 GENESEE
--EDW F (BEVERLY) WLDR CHEV SAG FOUNDRIES H1818 E GENESEE AV
--LEON F (BETTY J) REPR MITTS & MERRILL H3347 MONMOUTH ST
--LEON F JR (GRETCHEN A) LAB SAG STEERING GEAR H3148 S 27TH ST
--TERRY L (SHARON K) LAB MERRITT PKG H2526 S 24TH ST
ARNAS GEO C PHYS 1600 N MICH AV H4163 STATE ST
ARNBRECHT MARY (WID JOHN F) H1632 ARTHUR ST
ARNDT ADA M H1020 STATE ST
--ARTH R1517 BIRNEY ST
--ARTH H (MOLLIE) BKRLYR H319 S ELM ST
ARNDT BEAUTY SHOP (MRS VIOLET L ARNDT) 2024 E HOLLAND AV
ARNDT ELLEN M MRS OFC SEC CRANE KESSEL & CRANE R3015 ADAMS AV
--EMMA T (WID GEO W) H117 BULLOCK ST

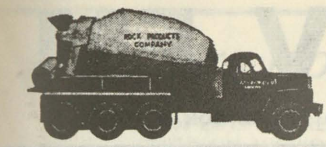
SAGINAW ROCK PRODUCTS
Ready Mixed Concrete Delivered On The Job
CRUSHED LIMESTONE - SAND and GRAVEL
Call Anytime PLeasant 4-6589

MADAY
CONSTRUCTION
MASONRY
BLOCK
BASEMENTS
•
TEL.
SWift 2-3257
If No Answer
CALL
SWift 2-5317

ARNDT
--GEO J (VIOLET L) MGR GENESEE WHOLSALERS H2024 E HOLLAND AV APT 1
--GEO W (MARGURETE H) FORMN SAG STEERING GEAR H1436 MARQUETTE ST
--HAROLD J (REVA S) BRICK LAYER CONSOLIDATED CONSTN H1932 MARQUETTE ST
--HERMAN E (ELLA) RETD H1414 DIVISION ST
--HOWARD F (NORMA) BARBER 205 S 4TH AV (ES) H630 BOEHLKE ST (ES)
--JULIA M H1444 DIVISION ST
--LAWRENCE E (ELLEN M) CLK P O H3015 ADAMS AV
--MARILYN K STUDT H2024 E HOLLAND AV
--NANCY R3015 ADAMS AV
--NORMAN F (MARTHA K) (NATIONAL CO) R160 HOMESTEAD LA
--ROBT G (JUNE M) BRKLYR CONSOLIDATED CONSTN H1517 BIRNEY ST
--SHERRY STUDT R1517 BIRNEY ST
--VIOLET L MRS (ARNDT BEAUTY SHOP) R2024 HOLLAND AV APTS 1 & 2
--WM R (CLAIRE J) MACH OPR SAG STEERING GEAR H1609 S FAYETTE ST
ARNETT WM (FLORA) FDRY WKR CHEV SAG FDRY'S H1714 JANES AV
ARNFE O'LINDA RETD R914 LAPEER AV
ARNHOLD FREDK P (ELEANOR A) GENL FORMN CHEV TRANS H329 ALICE ST
ARNOLD ALICE A TCHR NORTH INTERMEDIATE SCH R3 ROETHKE CT
--ARTH F (THEOL M) RETD H4039 HILAND ST
--ARTH F JR CLK CHEV GREY IRON R4039 HILAND ST
--BARBARA J MAIL CLK BAKER PERKINS R523 S CAROLINA ST
--BERNICE B PRIN STONE SCH H3 ROETHKE CT
--BETSEY G PRES-SEC H B ARNOLD CO H1421 BROWN ST
--CHARLES M RETD H1815 KOLLEN ST
--DON WM PARTS ASST AUTOHAUS SAG R FLUSHING MICH
--DONNA CHKR DOM'S STAR MKT R926 RIDGELAND
--DOROTHY (DOYLE'S HAMBURGS) R3440 MACK RD
--DOROTHY J RECPT BILLY A SMITH R523 S CAROLINA
--EBER A (BLANCHE J) ENG COMBUSTION ENG H2526 N WOODBRIDGE ST
--EDDIE J (EDNA) FDRY WKR SAG MALLEABLE IRON H1313 N 12TH ST
--EDNA RETD H1718 N CAROLINA ST APT 3
--EDW S (DOROTHY J) DRIVER BOWMAN DAIRY H523 S CAROLINA ST
--ELIZ MRS H114 S MICHIGAN AV RM 1
--ERWINA STUDT R727 S 25TH ST
--FERRIS C JR (BETTY L) FURNACE OPR CHEV TRANS H1812 LESSUR ST
--FERRIS L STUDT R1812 LESSUR ST
--FLORENCE L (WID FERRIS L) RETD H2606 HILAND ST
--FRECK EMP DOW CHEM (MIDLAND) R1313 N 12TH ST
--FREDK C (JEAN M) ASST POSTMASTER PO H7 ROSELAWN CT

Saginaw
MACHINE AND TOOL COMPANY
Telephone 753-8465
302 Throop St.
SAGINAW, MICHIGAN

ARNOLD H B COMPANY THE, Betsey G Arnold Pres-Sec, Cecilia M O'Callaghan V-Pres-Treas, Stationers And Office Outfitters, 129 N Franklin St (48607), Tel PLeasant 3-1331
ARNOLD JACKIE OFC SEC FLINT SASH & DOOR CO
--JAMES F (MARY F) SLSMN SAG WILBERT VAULT H2511 HAZELWOOD AV
--JAMES L (LEORA B) RETD H3212 WINTER ST (C)
--JEAN M MRS LINO OPR SAG PUBL R7 ROSELAWN CT
--JERRY W WAREHSEMN SUPER FOOD SERVS R BRIDGEPORT MICH
--LOSTEN (WILLIE D) LAB CHEV SAG FDRYS H727 S 25TH ST
--MARY A (WID JAMES S) H523 N 10TH ST
--MICHL STUDT R3359 PERKINS ST
--ROBERT A (DONNA M) SLSMN NEW ERA FOOD PROD INC H926 RIDGELAND ST (C)
--ROBT E LAB SAG MALLEABLE IRON R523 S CAROLINA ST
--ROSCOE H (DOROTHY M) RETD H1820 W GENESEE AV
--SANDRA K MRS COUNSELOR SNELLING & SNELLING R2936 SHAHEEN DR
--THOS L USA R2511 HAZELWOOD AV
--WALTER F (ANNA B) H3016 SALINA ST
--WILLIE D MRS TCHR HEAVENRICH SCH R727 S 25TH ST
ARNOLDI JANET R4125 KETCHAM ST
ARNSHEK ANTHONY E (PATRICIA E) SHIP CLK EATON MFG H916 S GRANGER ST
--EDW C (GERALDINE E) CARP H821 MONROE ST
--GERALDINE E MRS TELLER MICH NATL BK R821 MONROE ST
--JIM C CLN CHEV SAG FDRYS R821 MONROE ST
--LOUISE (WID ALOIS) H1443 AVON ST
--RUDY R MLDR EATON MFG R1443 AVON ST
ARNST AMELIA R1220 LYON ST
--BEN L (JOAN) AGT FARMERS INS GROUP R BRIDGEPORT MICH
--BONNIE R722 WHEELER ST
--CHRIST J (ANNA K) RETD H307 N PORTER ST
--EDMUND J (ROSE MARIE) MACH SAG STEERING GEAR H2954 ARLINGTON DR
--GARY F STUDT R2277 BAY ST
--GERALD O (MARY C) SLSMN FURSTENBERG & BRAUN H2974 ARLINGTON DR
--HENRY LAB BOETCHER MASON CONTRS H1220 LYON ST
--HERMAN A (ELLA J) MILK HAULER H722 WHEELER ST

THE WICKES CORPORATION
ESTABLISHED 1854
515 N. WASHINGTON AVE.
PHONE 754-0411

VALLEY NATIONAL BANK

WNEM TV FM
Wenonah Hotel Lobby • Telephone TWinbrook 3-4504

SHIELDS BODY SHOP
FREE ESTIMATING — BUMPING and PAINTING
"FRAME MACHINE and WHEEL ALIGNMENT"
6935 Gratiot 48603 Tel. SWift 2-7041

GEORGE SCHEMM AGENCY
GENERAL INSURANCE
AGENT FOR
FRANKENMUTH MUTUAL INSURANCE CO.

UNITED DAIRY AND BAKERY WORKERS
A.F.L. - C.I.O.—LOCAL 87
2902 Sheridan Avenue Saginaw, Michigan 48601
Telephone 752-4713

ARNST
--HILDA C (WID CHRIST) WAITRESS JOHNIE RYANS H2277 BAY ST
--IRENE M (WID OSCAR A) EMP ST LUKE'S HOSP H321 N PORTER ST
--JOHN D LABY TECH SAG OSTEO HOSP R2277 BAY ST
--JOHN J (BARBARA E) SHIP CLK ARMOUR FOOD SERV R5331 HESS RD
--PHILLIP (ADA V) RETD H1207 LYON ST
--RICHD STUDT R321 N PORTER ST
AROLD ELSIE A (WID RUDOLPH C) H1529 MAINE ST
--HAROLD G (JOHANNA M) (FLOSSIE'S MARKET) H1029 N WEBSTER ST
--MILDRED A (WID BERNHARDT) H620 W GENESEE AV
--SUSAN STUDT R1529 MAINE ST
ARON LOUIS R LAB CHEV SAG FDRY'S R1014½ FEDERAL AV
ARRAS FLORENCE W MRS TCHR ST PAUL'S LUTH SCH R1423 BAY
--THOS W (CATH M) TECH REP HONEYWELL H2841 DAVENPORT AV
--WM D (FLORENCE W) PROF MICH LUTH SEMINARY H1423 BAY ST
ARRAUT JOSEPH M (BETTY J) LABY WKR ST LUKE'S HOSP H1616 PERKINS ST
ARREDONDO ESIQUIO (IRENE) FCTY WKR SAG MALLEABLE IRON H215 HESS AV
--JOSE (FRANCES) LAB CHEV SAG FDRYS H418 S WEADOCK AV
--RACHEL R215 HESS AV
--RICARDO (LYDIA) LAB BUICK (FLINT) H215 HESS AV
ARRELLANO PETRA MRS (PAT'S GRO) R1906 RIBBLE
ARRENDONDO ARTURO P (LORRIE D) LAB SAG MALLEABLE IRON H1235½ S WARREN AV
ARRIAGA EDNA CLK KROGER'S R ZILWAUKEE MICH
ARROW BAR (ALF BARRON) TAVERN 1725 JANES AV

ARROW PAPER PRODUCTS CO
MARTIN H STARK, PRESIDENT
EDWIN D MacKINNON, VICE-PRESIDENT
SAM LENICK, SECRETARY-TREASURER
MANUFACTURERS OF PAPER TUBES, PAPER CORES AND PAPER CANS
1301 WHEELER ST (48602)
TELEPHONE 793-4820

ARROWOOD DOROTHY ORGAN REPR GRINNELL BROS R2411 DAVENPORT
ARSENAULT RALPH CUSTDN SAGINAW BEARING R4962 FONTAINE APT 1
ARSENEAULT BERNEICE RETD R1401 PRUETER RD
ARSENUALT RALPH EMP CHEV TRANSMISSION H4962 FONTAINE BLVD APT 1
ARSONCINEGA GEO TREAS SACRED HEART CREDIT UNION

ART SAMPLE FURNITURE CO, Edwin J Wierda Pres, Gerrit J Wierda V-Pres, Edgar DeWillers Sec-Treas Complete Home Furnishers, 200-04 N Washington Av (48607), Tel 754-7428 (See Page 27 Buyers' Guide)

ARTCLIFF GERRI MRS (TOUCH & GLOW BEAUTY SALON) R2014 DELAWARE ST
--JAMES H (GERRI L) MECH INTL HARVESTER H2014 DELAWARE ST
--WARREN D (JACQUELINE) LAB SAG STEERING GEAR H1723 S HAMILTON ST
--WARREN D JR USA R1723 S HAMILTON ST
ARTECKI CHESTER (BARBARA) LAB C&O RY H2110 S 24TH ST
--JOANNE M STUDT H533½ S PARK AV
--JOSEPH W (ZILIA R) INSP CHEV SERV PARTS H533 S PARK AV
--MICHELLE M OPR TEL CO R533½ S PARK AV
--RONALD J (MARLYN E) EXEC BOY SCOUTS OF AM H1854 WABASH ST
ARTHIER L W (LUCILLE) EMP GENL MTRS H1003½ HANCOCK ST
ARTHUR BRENDA A H1815 SANFORD ST
--DOROTHY MRS TCHR HERIG SCHOOL R5380 KRISS PL
--LARRY L (LOIS A) EMP SAG MALLEABLE IRON H733 ATLANTA ST (C)
--SAML (ADDIE) LAB CHEV SAG FDRY'S H1515 CASIMIR ST
ARTISTIC FLOOR SERVICE (FRED J KLEIN JR) FLOOR SURFACING CONTRS 2606 BAY ST
ARVETTA MAY M MRS DESIGNER GAERTNER'S GREENHOUSES & FLOWER SHOP R1432 S AIRPORT RD
ARVISU ANITA Z R506 HOYT AV
ARZOLA RAUL N (ANITA H) LAB SAG MALLEABLE IRON H309 CAMBREY ST
ASBECK HAROLD (IRMA) RETD H2024 N OAKLEY ST
ASCHER MAYME R2701 VALLEY DR
ASEVEDO CAROLINE R1305 JANES AV
--DAVID (GERTRUDE L) LAB SAG STEERING GEAR H1002 W GENESEE AV
--GERTRUDE L MRS NURSE ST MARY'S HOSP R1002 W GENESEE
--YNACIO (MARY) FDRY WKR CHEV SAG FDRY'S H1305 JANES AV
ASH HAROLD DRIVER CITY GARBAGE DISPOSAL R315 N FAYETTE ST
--ROBT L (LEOLA I) PROJECT ENG LUFKIN RULE CO R1914 MACKINAW ST
ASHBA CHARLES RETD H408 S WEADOCK AV
ASHBY MARJORIE TCHR HEAVENRICH SCH H1610½ MACKINAW ST
ASHFORD JOHN L R842 N WASHINGTON AV
--JOHNNY (ESSIE) EMP CHEV SAG FDRY H842 N WASHINGTON AV
ASHLEY MARION (KATHRINA) MECH INTL HARV R2611 E OHIO
--MICHL L MECH AUTOHAUS SAG R BELLEVUE MICH
--THEO J (GLORIA) CORE RM REPR CHEV NODULAR IRON H2116 FRUEH ST

ST. LUKE'S HOSPITAL
705 COOPER STREET
SAGINAW, MICHIGAN
"Soli Deo Gloria"

ASHLEY
--THEO L RETD H1215 W HOLLAND AV
ASHMORE DAVID H (ANDREA K) INSP SAG STEERING GEAR H3064 WESTBROOK ST
ASHTON BRIAN D (LINDA A) MUSICIAN H522 WALLER ST
--DON (PAT) EMP K-MART H1812 N OAKLEY ST
--SALLY MRS FINANCIAL SEC FIRST PRESBY CHURCH R1655 JOY
ASHWOOD SYLVESTER (ELIZ) PORTER ST MARYS HOSP H2635 NEEDHAM ST
ASHWORTH MAX B (GLORIA J) FIELD REPR STATE CIVIL RIGHTS COMM R BAY CITY MICH
ASKER HILBERT M (AGNES C) EMP SEITNER'S H1882 AVALON AV
ASKEW LARRY (ANN) OPTN WHITE-HAINES OPTICAL R742 CARAVELLE DR
--THOMAS L (SALLY M) LAB CHEV SAG FDRY'S H1007 N 7TH ST
--THOS WASHER DRIVE THRU CAR WASH R BAY CITY MICH
--WALTER WASHER DRIVE THRU CAR WASH
ASMAN EDW W (ERMENTRUDE) RETD H3325 CARTER ST
--EMIL E (JEAN E) CREDIT MGR GODWIN'S H4525 BROCKWAY ST
--ERNEST G RETD H2763 EDDY ST (C)
--JEAN E MRS SLSWN MARKEY-ELLIOTT HOUSE OF FURN R4525 BROCKWAY
--MARGT STUDT R4525 BROCKWAY ST
--OTTILIE L SLS CLK WM C WEICHMANN CO R2763 EDDY ST (C)
--ROBT STUDT R4525 BROCKWAY ST
ASMUS ALEX M (MARGT E) DRIVER INTER CITY TRUCKING H1924 VERMONT ST
--HAROLD K (ELAINE H) CLK PO H1300 N CENTER RD
--HENRY (BERTHA H) MTCEMN SAG FAIRGROUNDS H2969 S OUTER DR
--OTTILIE (WID GOTTFRIED) HSEKPR ST LUKES HOSP H2651 HAENLEIN DR
ASMUSS EMMA (WID CARL) RETD R2127 COLLINGWOOD AV
ASPIN CATHY STUDT R1352 BAY ST
--JOHN H (MARY J) (CLAUDE'S) H1352 BAY ST
--KATHLEEN MRS TCHR CHARLES F BRUNKOW SCH R AUBURN MICH
--MARY J MRS DEP COUNTY CLK R1352 BAY ST
--WM E OPTN FREDK J CADY JR R BAY CITY MICH
ASSELIN WM A (IVY R) RETD H704 STOKER DR (C)
ASSELS MICH (LINDA) ASSEMBLY LINE WKR BUICK H4928 FONTAINE BLVD APT 8
ASSEMBLIES OF GOD CHURCH WM E SEVERANCE PASTOR 4656 WAKE ST
ASSOCIATED ANESTHESIOLOGISTS OF SAGINAR (REIICHI IIZUKA FRANCES SIMMS BETTY GRUNDY) 1600 N MICHIGAN AV RM 204
ASSOCIATED CREDIT BUREAUS OF AMERICA W CRAIG RORKE MGR 219 S WASHINGTON AV
ASSOCIATED TRUCK LINES INC EDW HOLMES GENL MGR 3770 HESS AV
ASSOCIATES CONSUMERS FINANCE CO ROBT L SCHAEFER MGR 1216 E GENESEE AV

JOHN "O" SCHMIDT REALTY Inc.
Complete Real Estate
Residential—Commercial—Industrial
2125 BAY ST. **SW 3-4500**

ASSOCIATES DISCOUNT CORPORATION ROBT L SCHAEFER BR MGR 1216 E GENESEE AV
ASTBURY CATH H915 CHERRY ST
--EDITH (WID ALBERT) H1821 VAN BUREN ST
--ERIC (CLARA J) WLDR WILTSE FABRICATING H2242 S MICHIGAN AV
--LUCRECIA M MRS WAITRESS ROYAL PALM BAR & RESTR H1638 GILBERT ST
--WM (MARY) EMP HARVEY FRANCKE FORD H922 S WASHINGTON AV
ATAMIAN RICHD (HELEN) V-PRES-SEC BRADFORD-LA RIVIERE INC R FRANKENMUTH MICH
ATCHINSON DALE M (EVELYN M) EMP DOW CORNING (MIDLAND MICH) H1022 N OAKLEY ST
--GARY D ATNDT CLARK OIL & REFINING R1022 N OAKLEY ST
ATCHISON R (ANN) SLSMN GENL ELEC SUP R GRAND BLANC MICH
ATHERTON ALICE S SEC ATHERTON ELEC CO R1631 BROCKWAY

ATHERTON ELECTRIC COMPANY Wilbert N Atherton Pres-Treas Alice Atherton Sec, Wilbert E Hoeppner Genl Mgr, Residential, Industrial And Commercial Wiring, Electric Heating Office, Warehouse 522 S Hamilton St (48602), Tel 799-4950 PO Box 1466 (48605), Tel 755-0951 Midland Office 1600 James Savage St (48642), Tels 631-3691 And 695-9422

--PHILIP (ALICE) GARAGE MECH SAG TRANSFER H1838 ALLEGAN ST
--WILBERT N (ALICE S) PRES-TREAS ATHERTON ELEC CO H1631 BROCKWAY ST
ATKINS EDW (JOYCE A) STORE RM HLPR CP CO H1105 S 4TH AV
--GEO C (JUDITH E) STUDT H2921 SAMUEL DR
--GEO W (GRACE A) RETD H2554 GEMINI ST
--GLORIA R1204 N 14TH ST APT 4
--GRACE A MRS TCHR RICKER SCHOOL R2554 GEMINI
--JIM (MC CLURE) LAB SAG MALLEABLE IRON H406 N 19TH ST
--LILLIAN MRS H1204 N 14TH ST APT 4
--MARGT M MRS (NORTON ATKINS SIGN CO) R3339 WESTBROOK ST
--NORTON B (MARGT B) (NORTON ATKINS SIGN CO) H3339 WESTBROOK
--NORTON B JR STUDT R3339 WESTBROOK ST
ATKINS NORTON SIGN CO (NORTON B & MRS MARGARET M ATKINS) MFRS 3500 JANES AV
ATKINS SID T (GRACE M) RECORDER ELF KHURAFEH SHRINE TEMPLE (AAONNS) H2016 HILL ST

MILNE BROS., Inc.
MOVING and STORAGE, AGENTS FOR ALLIED VAN LINES, Inc.
SAGINAW — 2865 TITTABAWASSEE RD. TEL. 799-5750
BAY CITY — 400 41st

More goods are bought and sold through the Classified Business Lists of the Directory than by any other medium on earth.

VALLEY NATIONAL BANK

Van Auken-Graebner-Mason Inc.

All Forms of Insurance

124 N. Michigan Av.

PHONE 793-9611

Who Sells It? Is Answered by the Classified Business Lists In this Directory

Wanigas Federal Credit Union

A Savings Program For Each Member Of The Family

1931 Bagley 753-7731

ATKINS
--WM EMP ATKINS NORTON SIGN
ATKINSON ART R1617½ LAPEER AV
--BARBARA A TECH ST LUKE'S HOSP H1620 N MICHIGAN AV
--BILLY R (MARY) PNTR 4045 GALLAGHER ST H4045 GALLAGHER ST
--BLANCHE (WID E ALLEN) H2016 HANDLEY ST
--CHARLES M STUDT R2418 HERMANSAU ST
--CHARLES M (CHARLOTTE M) MTCEMN CITY FILTRATION PLANT H2418 HERMANSAU ST
--WAYNE STUDT R4045 GALLAGHER ST
ATTO HUBERT M (JANICE L) PROJECT TECH CENTRAL FOUNDRY H4976 HENRY DR
--JANICE L MRS NURSE CHESTER S CHICKY R4976 HENRY DR
ATTRIDGE JULIA J MRS LAB ILL SHADE DIV OF SLICK R3389 KETTERING RD
ATWATER CORA MRS TELLER SECOND NATL BANK R1601 CASIMER ST
--DESALLAS FCTY WKR SAG STEERING GEAR R1616 TUSCOLA ST
--JEFF (LEAR) LAB SAG MALLEABLE IRON H123 S 11TH ST
--JOSEPH W (CORA) JAN CHEV SAG FDRY'S H1601 CASIMIR ST
--RONALD G (BARBARA) POLICEMN CITY POLICE DEPT R1016 N OAKLEY ST
ATWOOD ROSE M PRS OPR MEANS STAMPING CO R BAY CITY MICH
AUBEL CHARLES E (JACQUE) OFC MGR YEO & YEO R2841 MIDLAND RD
--HARRY J (JEAN) TIME STUDY MN SAG MALLEABLE IRON R2855 MIDLAND RD
--JOHANNA (WID JAMES) RETD H702 WHEELER ST
AUBIN CHARLES P (SUZANNE M) CARRIER PO H518 S WEBSTER ST
AUBRECHT LADIMIR J (CHARLOTTE J) ENG CHEV SAG FDRY H1330 RAINBOW

AUBRY CLEANERS & SHIRT LAUNDERERS INC
SIMON G HOFFMAN, PRESIDENT
LEONARD J HOFFMAN VICE-PRESIDENT
MRS DELMA HOFFMAN SECRETARY
STANLEY M KLONOSKI TREASURER
"HAVE YOUR GARMENTS CLEANED THE AUBRY WAY"
EXCLUSIVE SHIRT SERVICE
PICK-UP AND DELIVERY
MAIN OFFICE 214 JANES AV (48607)
TELEPHONE PLEASANT 5-8181
BRANCH 3451 COURT STREET
TELEPHONE SWIFT 2-6171
BRANCH-GREEN ACRES PLAZA UNIT NO 14, 4640 STATE ST
TELEPHONE SWIFT 2-4941
(See Right Bottom Corner Cards)

AUDAS SEDRIC L (NINA I) SUPVR CHEV TRANS H3305 WEBBER ST

AUDIPHONE COMPANY OF SAGINAW (Hugo T And Mrs Clara E Schwarz-kopf), Audivox Hearing Aids, 9 Brewer Arcade, 126 N Washington Av (East Side, 48607), Tel PLeasant 3-8561

AUDOLENSKY ROBT J (JOHANNA E) DEPT MGR COMBUSTION ENG H12 SANDRA CT
AUDUS S MRS TREAS AM CANCER SOCIETY
AUER EDNA (WID CHARLES) H319 ORTMAN ST
--HAROLD C (HELEN R) MACH OPR LUFKIN RULE H4120 HESS AV
--JOHN R R319 ORTMAN ST
--LAWRENCE K (MYRTLE I) GRINDER SAGINAW STEERING GEAR H2927 SALINA ST
AUERNHAMER ERNEST C (JANET) METERMN C P CO R RICHVILLE MICH
AUERNHAMMER ALVIN A (JOANNE M) MACH OPR SAG STEERING GEAR H2466 YOSEMITE ST
--JOANNE M MRS OFC SEC POLASKY INS AGCY R2466 YOSEMITE
AUGUSTINE KENNETH J (ANN D) OFC SEC CATHOLIC FAMILY SERV H823 N HARRISON ST
--MARY MRS H REAR 1314 N WASHINGTON AV
AUGUSTUS JOSEPH (IDA) LAB CHEV GREY IRON H1403 CARROLL ST
AULT ARLENE E BOOKKEEPER Y M C A R1827 N OAKLEY ST
--CHAS E (STELLA M) SUPVR TEL CO H1809 STARK ST
--EMIL J (HAZEL A) RETD H1519 DURAND ST
--ERVIN C (MARTHA) H2374 S OUTER DR
--GERALDINE M NURSE'S AIDE ST LUKE'S HOSP R1809 STARK ST
--JAMES E (ARLENE E) SUPVR TEL CO H1827 N OAKLEY ST
--JOHN T (KATHLEEN D) PLMB JOHN GREEN PLMB & HTG H1314 COOPER AV
--RICHD S STUDT R1827 N OAKLEY ST
--ROBT SLSMN SAWYER'S AUTO SLS R1620 N MICHIGAN
--WM D (RITA J) TOLLTESTMN TEL CO H2322 MERSHON ST
AURELIA'S BEAUTY SHOP (MRS AURELIA E BOWMAN) 1519 S MICHIGAN AV
AUSTIN ALICE F MRS OFC SEC SAG SHOW CASE & SUP R2881 BADGER ST
--ANNIE L MRS H612 N 3D AV
--BONNIE MRS H509 S PORTER ST
--C STANLEY (MARJORIE D) FORMN SAG MALLEABLE IRON R1710 RING
--CORNELIUS (MARY L) MAIL HNDLR PO H1448 MOTT ST
--DONALD (MARCELLA) SLSMN BORDEN'S R4863 SHERIDAN
--ELLA STUDT R612 N 3D AV
--ELMO LAB CHEV SAG FOUNDRIES H436 S 20TH ST
--G ELMER (HELEN M) V-PRES SAGINAW SERVICE BUREAU INC H1321 CORNELIA ST
--GAIL UNIT CONTROL SEARS R1026 E REMINGTON ST
--GARY (ELSIE I) H715 IRVING AV
--GENE (ALBERTA) FCTY WKR SAG MALLEABLE IRON H2430 HOSMER ST
--GEO G (FLORENCE M) SHIP CLK BAKER-PERKINS H1026 E REMINGTON ST
--GROVER L (CHARLOTTE R) SHT MTL WKR BAKER PERKINS H1519 HESS AV
--HARRY E (LORNA L) INSP BAKER PERKINS H2117 BARNARD ST
--HENRY MTCEMN ERNICE FOX MTRS H1353 WADSWORTH AV
--JERRY L (CAROLE) WLDR SAG SHEET METAL PARTS R1026 E REMINGTON
--JOSEPH B (ANN) EMP CITY OF SAG H137 S 15TH ST
--KEITH H (MEREDITH M) SLSMN YANKEE SERV CENTER H1837 ARTHUR

MARGARET M. UHL – SECRETARIAL SERVICE
• DICTATION • MIMEOGRAPHING
• MAILINGS • PHOTO COPYING
110 S. HAMILTON CALL 793-8141

POCHELON INC.
LINCOLN CONTINENTAL - MERCURY - COMET - COUGAR - ENGLISH FORD - MONTEGO
SALES and SERVICE
Safe Buy Used Cars
215 W. GENESEE AV. PHONE PLeasant 3-7713

AUSTIN
--KENNETH L (RUTH A) SLS ADVISOR C P CO H1529 OWEN ST
--LENA I MRS INVESTIGATION COUNTY FRIEND OF THE CT R4004 MACKINAW
--LEROY (KAROLA I) MLDR CHEV GREY IRON H2133 SUNSET LA
--LOUISE MRS H3314 GRANT ST
--MARJORIE D MRS DENTAL ASST DR R L BARBER H1710 RING ST
--MELVIN E (LENA I) CAPT CITY POLICE DEPT H4004 MACKINAW ST
--MICHL B (KATHY) USA R1529 OWEN ST
--OVIE (HENERETTE) FDRY WKR CHEV SAG FDRYS H426 N WASHINGTON AV APT 4
--R B REV (AMANDA) PASTOR TABERNACLE BAPT CH H1702 WALNUT ST
--RAE CLK PARKER DAIRY R2117 BARNARD ST
--ROLAND STUDT R314 S 6TH AV
--ROOSEVELT REV (NURAME) PASTOR ZION BAPT CH H2426 PHOENIX ST
--STANLEY C H821 CONGRESS AV
--THOS C (PATRICIA L) GENL FORMN SAG STEERING GEAR H3124 LUTHER DR
--VIRGINIA C LIBRN NORTH INTERMEDIATE SCH H1633 BENJAMIN ST
--VIVIAN L (WID LEWIS A) R1529 OWEN ST
--ZENE E SLSMN SAROW CHRYSLER PLYMOUTH R1029 E MOORE RD
AUSTRO JOSEPHINE (WID PETER) H2511 DOUGLAS ST
AUTHORIZED APPLIANCE SERVICE (JOS F CAPIZZO) ELEC REPRS 520 GRATIOT AV
AUTO BODY COLLISION (JOHN KALEDO RUPERT HYNES) AUTO REPR 903 N BOND ST
AUTO MIST CAR WASH (JOHN BOMMARITTO JR) 2712 WEISS ST
AUTO OWNERS INSURANCE CO, James M Granse Dist Claim Mgr, Claims 3144 Davenport St, Tel 792-1571
AUTOHAUS SAGINAW INC, Robert D Camp Pres, Jack Gehringer V-Pres-Co-Mgr, Horst Bleich Co-Mgr, Volkswagen Sales, Service And Body Shop 5645 State St (48603), Tel 792-9611
AUTOMATIC HEATING & AIR CONDITIONING SERVICE (C Frank Watkins), Heating And Air Conditioning Sales And Service, Humidity And Allergy Control, 24 Hour Guaranteed Service, Service On All Makes, Serving Saginaw More Than 20 Years, 808 Janes Av, Tel PLeasant 3-0669
AUTOMOBILE CLUB OF MICH WALTER L HUBINGER MGR 3210 DAVENPORT AV
AUTRY ALLIE R823 N 5TH AV
--JERRY (FLORENCE) DRFTSMN COUNTY MET PLANNING DEPT H2122 HAMMEL ST
AUZINS JAMES (BIRUTA) (JAMES AUZINS TAILOR) H1740 WILSON AV
AUZINS JAMES TAILOR (JAMES AUZINS) 131 S FRANKLIN ST
AUZINS KARLIS (EMMY) MLDR CHEV SAG FDRYS H842 S 4TH AV

Shively Bros. Inc.
Cutting Tools—Air Hydraulic Devices
Power Transmission Equipment
Phone 799-4411
1916 S. Niagara Saginaw, Mich. 48602

AUZINS
--ROBERT (VELTA) FCTY WKR SAG STEERING GEAR H626 SHERIDAN AV
AVALON DRIVE IN (JOHN R HICKS) RESTR 3505 STATE ST
AVEDISIAN DAVID (VERONICA) PURCH AGT BAKER-PERKINS H431 MC COSKRY ST
--ROSE M R431 MC COSKRY ST
AVEN CARL F (LILLIAN M) RETD H2309 AVON ST
--HAROLD C (AUDREY) AUD CENTRAL FDRY DIV R3350 MIDLAND RD
AVENUE BEAUTY SHOP (MRS CLARA FEDEWA) 214½ E GENESEE AV RM 201
AVENUE TRADING POST (RONALD P ELLIS) GENL MDSE 610 POTTER ST
AVERILL A RAYMOND SERV MN SAG ICE & COAL R3141 WINSTON DR
--BERTHA (WID JAMES) H4230 EMERICK ST
--BRADLY R SERVICE MGR SAG ICE & COAL R3141 WINSTON DR
--BRUCE J (PHYLLIS J) TCHR BRIDGEPORT HIGH SCH H320 N BOND ST
--CARLETON E (DORIS M) DIV MGR PRUDENTIAL INS CO OF AM H1238 AVALON AV
--CLARENCE O (MARY S) R4230 EMERICK ST
--DONALD L (FRANCES E) MECH SAG STEERING GEAR H1512 DURAND ST
--DORIS E MRS STEN LUFKIN RULE CO R1925 ARTHUR
--DOROTHY S MRS TCHR FUERBRINGER SCH R1304 OWEN ST
--ELIZ MRS EMP DIANE'S BAR H916 S 24TH ST
--ERNEST D (MARY J) FCTY WKR SAG TRANSMISSION H211 BULLOCK ST
--JACK T (DORIS E) MACH SAG STEERING GEAR H1925 ARTHUR ST
--KATHIE R916 S 24TH ST
--KATHLEEN F STUDT R1512 DURAND ST
--LOUIS H (VENETA N) MACH OPR BUICK MOTORS (FLINT) H841 S 24TH ST
--LOUIS H (GOLDIE M) RETD H4186 EMERICK ST
--MARY J CASH GATELY CO R211 BULLOCK
--ROBT JR WHSE MGR MAC & AVERY H2241 KING ST
--ROBT R (PATRICIA) IRON WKR H117 DEARBORN ST
--SAMUEL (ESTHER D) MACH OPR SAG STEERING GEAR H420 N WHEELER ST
--WALTER C III (RUTH) PHYS 2110 N MORSON ST H3219 TRAUM DR
--WALTER C JR (DOROTHY S) (SECRETARIAL SERV) H1304 OWEN ST
AVERY CLEO A BKPR BUSHEY RADIATOR & AUTO GLASS R BIRCH RUN MICH

Consult the CLASSIFIED LISTS of the DIRECTORY
If You Would Find What You Wish to Buy

VALLEY NATIONAL BANK

WENZEL'S MARATHON SERVICE

Complete Auto Service

3357 E. HOLLAND RD.
TEL. 754-2098

AVERY
--DONALD G (NANCY D) REGIONAL SLS MGR LUFKIN RULE CO R PARMA O
--DOROTHY I (WID RICHD) (QUALITY BEAUTY SALON) H1817 N CLINTON ST
--GENEVIEVE D RETD H4537 COLONIAL DR APT 3
--HATTIE H1811 NORMAN ST APT 2
--LENA B (WID CLARENCE F) H2232 TAFT ST
--MARY A (WID GEO H) CLK MORLEY BROS H2319 BARNARD ST
--RAYMOND C (JOAN H) SERV SUPVR C P CO R725 RAMBLING DR
--RAYMOND H (JO ANNE) SLSMN GENL ELEC SUP H717 MONROE ST
AVES FRIEDA M (WID OTTO J) H1628 CORNELIA ST
--SHIRLEY A MRS OFC WKR GREAT LAKES EXPRESS H2038 N MICHIGAN AV
AVILA FREDK JR (INEZ) COREMKR CHEV GREY IRON H2929 SHAHEEN DR
--MORFA J MRS MED TECHNOLOGIST ST MARY'S HOSP R815 S JEFFERSON ST
--SEVERINO JR BKPR WALLACE & MORLEY R815 S JEFFERSON
AVITIA ANTONIO (MABEL) BODY MN H227 S 15TH ST
AWAD ABRAHAM M (LUELLA) (PAT'S DRIVE INN) H816 OAKVIEW DR (C)
--ALLY M (STELLA A) (DOCK RESTAURANT) H905½ E GENESEE AV
--JOSEPH M (SHEILA M) (COFFEE HSE RESTR) H3123 PARKWOOD AV
AXEL ALBERT C RETD H121 S CAROLINA ST
AXSOM FLORENCE (WID ROBT W) H1000½ MAPLE ST
AYALA ADOLPH (MARY) MECH LOWERY-NORTHERN SUP CO H3101 LOWELL AV
--ADOLPH J STUDT R1323 GAGE ST
--ANTONIA R2223 CUMBERLAND ST
--BENTURA (CARMEN) FDRY WKR SAG MALLEABLE IRON H820 C ST
--ELIZ OFC SEC GM R311 S MASON ST
--FRANK S (ESPERANZA B) CORE MKR CHEV GREY IRON H509 S ELM ST
--JESSIE M USAF R441 S 11TH ST
--JOHN (CARMEN G) (FIRST WARD MARKET) H1323 GAGE ST
--JOSE (ANNA M) RETD H441 S 11TH ST
--LIBRADA DRIVER WILSON DISTR H1221½ HAYES ST
--MARIA MRS ATNDT PAXSON OIL H2728 DOUGLAS ST
--NOEMI Z R1323 GAGE ST
--SARAH CLK SECOND NATL BANK R3101 LOWELL AV
--YOLANDA OFC SEC DR SLADE R3101 LOWELL AV
AYERS APARTMENTS 315 S WEADOCK AV
AYERS APTS 919 TUSCOLA ST
AYERS KENNETH (ELSIE) (AYERS PLMB) H1835 BROCKWAY ST
AYERS PLUMBING (KENNETH AYERS) 1835 BROCKWAY ST
AYERS ROBT E (JANET A) ACCT INTL HARV H3545 WEISS ST
AYOTTE JOSEPH (GEMALEA) ASST SUPT MICH BEAN CO H3018 CARLA DR (C)
AYRES RICHD SLSMN WSAM RADIO STA
--VINCENT (MARION G) PROD ENG MGR EATON YALE & TOWNE H2805 CLAIRMONT DR
AYRTON DAVID C H1502 ALGER ST
AZURE LODGE NO 37 DAUGHTERS OF REBEKAH MRS FRIEDA J GABRIEL SEC 414½ HANCOCK ST
B & B BAR (EDWARD F BURTON) 109 S WEADOCK AV
B-B COFFEE SHOP (LEE C ROUSH) RESTR 128 N FRANKLIN ST
B & H MARKET (HAROLD L BESAW E LEIGH HOWE) GRO 925 N BOND ST
B & M HEATING CO INC RICHD H MASUCCI PRES ANNA S MASUCCI SEC-TREAS CONTRS 118 S HAMILTON ST
B & R GULF SERVICE (LARRY TAPPEN) 3693 DIXIE HWY
B & R TAVERN (PETER P CHANTACA DAVID GOMEZ) 1724 JANES AV
BAAB DORIS J MRS OPR JEROME BEAUTY SALON R2515 N CAROLINE ST
--WM F (DORIS J) (BAAB'S STANDARD SERV) H2515 N CAROLINA ST
BAAB'S STANDARD SERV (WM F BAAB) GAS STA 2715 BAY RD
BAADE RICHD W (SALLY H) ELECTN BAKER PERKINS H516 N WOODBRIDGE ST
--WM C (RUTH M) H3107 S WASHINGTON AV
BAASE ALF M (MARVINA) GRO 306 N 5TH AV (ES) H130 N 9TH ST (ES)
--CHARLES J INSP SAG MALLEABLE IRON R2837 TAUSEND ST
--COILAH MRS OFC SEC GERALD G DANIN R BRIDGEPORT MICH
--EDW V (AGNES) H301 MC GREGOR ST
--FRANKLIN D (DONNA) WLDR SAG PRODUCTS R BURT MICH
--GARY (MARY) MACH OPR SAG STEARING GEAR H4154 EMERICK ST
--GENE R (JUDY A) PRS OPR SAG MALLEABLE IRON H2256 S MICHIGAN AV
--GERRY D (HELEN M) FCTY WKR US GRAPHITE H1913 ARTHUR ST
--HENRY J (AGNES) INVENTORY CLK SCIENTIFIC BRAKE & EQUIP H2786 N MICHIGAN AV (C)
--JAMES L (EVA) FCTY WKR EATON MFG H1602 S JEFFERSON AV
--JOHN CAR JOCKEY E F WIENEKE CO R2837 TAUSEND ST
--KENNETH R1210 EMILY ST
--LOUIS E (SOPHIA R) UTILITYMN CITY WATER & SEWER MTCE H1210 EMILY ST
--MARTIN R (ROSE S) CUSTDN WESTDALE SCHOOL H4019 EMERICK ST
--RALPH FDRY WKR SAG MALLEABLE IRON R2837 TAUSEND ST
--RICHD L (CONNIE) LAB SAG WILBERT VAULT H2422 HERMANSAU ST
--ROBT PKR SAGINAW INDUSTRIES R5829 DIXIE HWY LOT 13
--ROBT CLN H527 S PARK AV
--SYLVIA L (WID HAROLD R) H2786 HERMANSAU ST (C)
--VIOLET L (WID THOS) H2837 TAUSEND ST
BABCOCK ARNOLD R (VIVIAN S) DENTIST 2911 COURT ST H134 HEYN AV
--BRUCE E (MAXINE S) INSP SAG STEERING GEAR H1406 BROCKWAY ST
--CLARENCE R (ETHEL J) CARP H1505 CRAPO ST
--ETTA M MRS JUVENILE PROBATION OFCR SAG COUNTY H1613½ VINE ST
--GERALD E (SANDRA L) ENG LAKE HURON BROADCASTING H2614 WESLEY

BABCOCK
--HOWARD S CHEM ENG BAKER-PERKINS R219 S ELM ST
--LOUISE S (WID JOHN) H219 S ELM ST
--RAYMOND E DIST TRAFFIC MGR TEL CO H4554 COLONIAL DR APT 3
--VIVIAN S MRS CASE WKR CHILD & FAMILY SERVICE R134 HEYN
BABECHENKO RUTH I (WID NICHOLAS M) H1821 MORRIS ST
--SANDRA K MRS AIDE ST MARY'S HOSP R130 STREETER DR
BABER BEN (ALBERTA) MLDR CHEV H1403 N 9TH ST SAG FDRY'S
--BENNIE J STUDT R1403 N 9TH ST
--CHARLES JR ATNDT GRANBERRY'S STANDARD STA
--CHARLES (WILLIE M) LAB CHEV GREY IRON H1739 N 25TH ST
--CLOVIS (CATHERINE) GRINDER SAG MALLEABLE IRON H2207 HAMMEL ST
--DAISY SUPVR 1ST WARD COMMUNITY CENTER R2420 LEDYARD
--FRANK R1403 N 9TH ST
--JAMES LAB CHEV SAG FDRYS R424 S 27TH ST
--JOE R1739 N 25TH ST
--JOSEPH ATNDT WILLIAMSON'S TIRE REPR
--LUCKY R424 S 27TH ST
--MARY H210 N 7TH ST
--RUBY L MRS AIDE HOYT NURSES HOME H1903 FARWELL ST
--SAML (DAISY B) LAB CHEV SAG FDRYS H2420 LEDYARD ST
--WILSON (ESTELLA) MACH OPR ACME BLOCK & SUPPLY H424 S 27TH ST
BABIARZ JOHN R (PATRICIA L) TREAS SAGINAW PHOTO SUPPLY H2888 APOLLO DR
--PATRICIA L MRS OFC SEC FARM BUR MUT (CLAIMS DEPT) R2888 APOLLO DR
--SHIRLEY B MRS OFC SEC QUALITY DOOR & LBR R2636 JULIANNE DR
--VALENTINE J (SHIRLEY B) V-PRES SAGINAW PHOTO SUP H2636 JULIANNE DR
BABRAJ WLADYSLAW (WANDA) EMP SAG STEERING GEAR H1537 STANLEY ST
BACHANAN THOS (OLLIE M) USA H1109 DILLON ST
BACHMAN RICHARD M (PATRICIA J) GENL FORMN CHEV GREY IRON H3779 HANCHETT ST (C)
BACHMOR MARY R SAG GERIATRICS
BACHULA FRIEDA P MRS SUPVR WOOLWORTH'S R4012 KETCHAM ST
--GARY R STUDT R4012 KETCHAM ST
--JOSEPH F (FRIEDA P) MECH PO H4012 KETCHAM ST
BACKER EDGAR A (ETHEL M) PRIN ST PAUL'S LUTH SCH H1815 BAY ST
--RONALD E PRESSMN BASTAIN BROS R1815 BAY ST
BACON BARBARA A BKPR ROBERTSON'S INC R BAY CITY MICH
--ELMER D (ELEANOR L) MACH SAG STEERING GEAR H4315 MORRIS ST
--HARRY D (JUDITH A) PLANT WKR MC DONALD COOPERATIVE DAIRY H635 S WARREN AV
--JACK L (MARY L) MACH OPR BAKER-PERKINS H1719 N CLINTON ST
--JAMES A (SHIRLEY) SERVMN AUTHORIZED APPL SERV H2400 LYNNWOOD AV
--NANCY A R2227 ROBINWOOD AV
--OTTO W (IRENE E) RETD H2227 ROBINWOOD AV
--PAMELA J CLK ROBERTSON'S INC R2227 ROBINWOOD ST

DALE WIECK - *Photographer*
Legal and Commercial
Architectural • Illustrative
Industrial • Movies
Black and White Or Color
793-1622
1901 Court At Alexander
QUALIFIED PHOTOGRAPHER

BACON
--S ELOISE H4817 IRONWOOD ST
BACOTE ALENE MRS DIETARY WKR ST MARY'S HOSP R411 S 9TH ST
--CHARLENE R411 S 9TH ST
--WILLIE (ALENE) FDRY WKR CHEV SAG FDRY'S H411 S 9TH ST
BADER ALLAN A (PATRICIA G) PLANT ENG SAG STEERING GEAR H3412 CHURCH ST (C)
--ANTHONY C (AGNES A) RETD H3060 JACKSON ST (C)
--BETHANY J MRS NURSE ST MARY'S HOSP R3703 YORK
--CHARLES M (MARY M) RETD H436 SHATTUCK RD (C TWP)
--DANIEL (LUCILLE) LAB CHEV TRANS H2914½ N MICHIGAN AV (C)
--DANIEL J (MYRNA G) INSP SAG STEERING GEAR DIV H714 STOKER DR (C)
--DORCTHY W CLK ST LUKE'S HOSP R REESE MICH
--ELLA H (WID WM E) RETD H2020 SHERIDAN AV
--FABIAN J (ANGELINE M) BRK LYR WICKES BOILER H3231 CHURCH ST (C)
--GLORIA DEPT MGR SHOPPER'S FAIR R5163 HEID LA
--HELEN M (WID WM S) H3133 CHURCH ST (C)
--RICHARD J (GRACE R) BRICK MASON WICKES CORP H945 MEADOWLAWN ST (C)
--ROBT G (NANCY L) INSP EMP SAG STEERING GEAR H408 KETCHAM ST
BADGER ALBERT A (ANNIE) FURNANCE OPR SAG MALLEABLE IRON H210 S 6TH AV

BADGER AVIATION COMPANY (CHARLES V BADGER), PAPER DEALER
CHARTER SERVICE, RENTAL AND INSTRUCTION
SALES AND SERVICE FOR COMANCHE, APACHE AND AZTEC
TRI CITY AIRPORT
TELEPHONE 695-4691

--CHARLES V (JOYCE A) (BADGER AVIATION) H4410 BRADFORD DR
--JAMES POURER CHEV SAG FOUNDRIES H115 S 12TH ST
--WM STUDT R115 S 12TH ST
BADGERO BONNIE INSTR TRI CITY BEAUTY SCH R BAY CITY MICH
BADGLEY GLADYS L CLK J W IPELL CO H114 S MICHIGAN AV APT P
BADOUR DENNIS L UTILITYMN C P CO R BAY CITY MICH
--JANE MRS OFC CLK ST MARY'S HOSP R BAY CITY MICH
--WAYNE S (JOYCE) POLICEMN CITY POLICE DEPT H815 THURMAN ST
BADOUX LEANN OPR MICH BELL TEL CO R2220 KING ST
--MRYL M (WID LEON J) H2236 KING ST
BADRAN PAULINE B MRS BKPR SAGINAW NEWS R VASSAR MICH
BADWIN LEOLA MRS PRSR 1 HR MARTINIZING CLNS H1005 TUSCOLA ST

CREATIVE INSURANCE PROGRAMS for Business and Industry
WATERS AGENCY INC.
403 BEARINGER BUILDING
SAGINAW MICHIGAN

Where to Buy? Consult the Classified Business Lists In This Directory

WIMPY'S
Automatic Transmission Service
7660 GRATIOT
SAGINAW, MICHIGAN
PHONE SWift 2-6841

BADY EUG (JULIA) GRINDER SAG MALLEABLE IRON H202 S 16TH ST
--JOSEPH JR USN R544 S 16TH ST
--JOSEPH (JUANITA) MACH CHEV SAG FOUNDRIES H544 S 16TH ST
--MAUSON (SHIRLEY R) MLDR CHEV GREY IRON H142 N 13TH ST
BAECKER DAVID LAB TECH BRADFORD-LA RIVIERE R602 S WARREN
--PATRICIA A SLSWN WM C WIECHMANN R254 GOETZ ST
BAEHR MARGT (WID OTTO L) RETD H3206 FULTON ST
BAER SEE ALSO BAIR BARR AND BEAR
--EDNA C (WID WM G) H522 PERRY ST
--JOHN W (AZALEAH H) SLS DIR SAG PRODUCTS H4370 EL MONTE DR
BAERWOLF JUDY L MRS CLK CENTRAL FDRY DIV R1825 VERMONT
--ROGER (JUDY L) PROGRAM MGR LAKE HURON BROADCASTING R1825 VERMONT ST
BAGBY ARDELLA R3041 PERKINS ST
BAGERSKE JOSEPH H (PHYLLIS B) DRFTSMN SAG STEERING GEAR H4885 HANOVER DR
BAGERSKI JOSEPH T (HELEN D) RETD H2624 S JEFFERSON AV
--RONALD G R2624 S JEFFERSON AV
BAGGARLY JAMES R (THERESA J) TREATING RM WICKES CORP H4323 HESS AV
--THERESA J MRS TYP ST MARY'S HOSP R4323 HESS ST
BAGLEY CRADDIE H1401 WADSWORTH AV
--DARCUS R614 N WARREN AV
--ELSIE (WID JAMES L) H909 CONGRESS AV
--HARRY (ELVA) RETD H2316 PHOENIX ST
BAGNALL M W (JAUNITA G) RETD H2428 THAYER ST
BAGNELL STELLA C MRS INSP SAG STEERING GEAR H2271 KING ST
BAHNEMANN OLGA (WID THEO) R1942 MARQUETTE ST
BAILEY SEE ALSO BAILLIE
--AL N (VIRGINIA M) SLS MGR RAINBO BREAD H4304 HESS AV
--ALFA (MAXINE) RETD H2456 ANDERSON RD
--AMY (WID LEE) RETD H818 N 7TH ST
--BEVERLY R MRS NURSE VA HOSP H3341 OSLER AV
--CHARLES F (NELLIE) RETD H2726 COLLINGWOOD AV
--CHARLES J USMC R2303 LOWELL AV
--CHESTER (FAY) NECK OIL CO H1213 N 9TH ST
--CHRISTINE OFC SEC NATL BK H2436 BEWICK AV
--CLARENCE WHSEMN SAG DISTRS R2726 COLLINGWOOD AV
--CONSTANCE MRS NURSE ST MARY'S HOSP R3410 SUNNYVIEW DR
--DONNA EMP EATON YALE & TOWNE H2725½ BAY RD
--DOROTHY MRS MACH DAPPER-DO CO R1012 HOYT AV
--EDNA C MRS TCHR EMERSON SCHOOL H1125 E GENESEE AV
--EDWIN A (EMMA) MACH OPR CHEV SERV PARTS H3540 ROOSEVELT ST (C)

BAILEY

--EDWIN L (AMELIA M) MLDR SAG FOUNDRIES H2008 ERIE ST
--EVELYN MRS H1317 FARWELL ST
--GENERAL (RUBY L) MLDR CHEV SAG FDRY'S H1913 SYRACUSE ST
--GLENN (DOROTHY) H1012 HOYT AV
--HARRY J MACH OPR LUFKIN RULE H3664 N MADISON ST
--JAMES E (EDNA) BARTNDR CLUB H321 S 20TH ST
--JAMES W RETD H1022 DIVISION ST
--JOHN N (MILDRED E) CONTROLLER CO RY H1531 HOWARD ST
--JOHNNIE JR (MELVINER N) FDRY WKR CHEV SAG FOUNDRIES H2223 CHERRY ST
--KENNETH R1540 CASIMIR ST
--LONNIE TCHR MAC ARTHUR HIGH SCH R1421 SAUK LA
--LOUISE M TCHR BUENA VISTA BD OF EDUC R930 S 27TH ST
--MABLE (WID JAMES) H1216 CARLISLE ST
--MARGT PLAYGROUND SUPVR WESTDALE SCH
--MARGT M CLK FIRST SAV & LOAN ASSN R1731 KOLLEN ST
--MARY E TCHR HIGHLAND PK SCH R225 N 3D
--MERRITT D (BETTY I) HEAT TREATER SAG STEERING GEAR DIV H2436 BEWICK AV
--MILDRED E MRS CLK C&O RY R1531 HOWARD
--O HELEN MRS CLK AM RED CROSS R1290 DOVER ST
--OSCAR STUDT R327 N 5TH AV
--RAY ASST MGR PUB FINANCE R5655 DIXIE HWY
--RICHD LAB BARRETT ADVERTISING CO R7079 GRATIOT
--ROBT HLPR CITY RESCUE MISSION H921 LAPEER AV
--ROBT STUDT R2303 LOWELL AV
--ROBT H (WILMA N) MTCEMN SAG MALLEABLE IRON H2303 LOWELL AV
--RONALD (GERALDINE) H301 WILLIAMSON ST
--RUTH MRS OFC SEC BARRETT ADVERTISING CO R7079 GRATIOT RD
--RUTH P R1512 S HAMILTON ST
--SALLY CASH STATE VITAMIN & DRUG NO 3 R2726 COLLINGWOOD
--THELMA PROG ADMN MILTEN BAY SIRL SCOUT COUNCIL R602 CASS ST
--THEO J (MARGT M) SLSMN NEW YORK LIFE INS H1731 KOLLEN ST
BAILIE EDMUND J (ELSIE S) MACH OPR CHEV TRANS H336 S 26TH ST
--EILEEN WITH HAROLD A DYKMAN
--JAMES R336 S 26TH ST
BAILLARGEON E C R723 HOLDEN ST
BAILLIE SEE ALSO BAILEY
--EDITH B EXEC DIR FIRST WARD COMMUNITY CENTER H505 MILLARD ST APT 303
BAILLIE EDITH SCHOOL ZEPH PHILLIPS PRIN 1124 FINDLEY ST
BAILLIE MARY A MRS OFC SEC GILBERT EATON & LEAK R4646 S MICHELLE ST
--THOS A (MARY A) SHT METAL WKR FRIMBERGER CO H4646 S MICHELLE ST
--THOS G (ZITA Q) LWYR 126 N FRANKLIN ST RM 601 H620 W REMINGTON ST
--THOS K (MATILDA F) H623 S WARREN AV
BAIN ANDREW L (MARIANNE) STEWARD MOOSE CLUB H2213 DEINDORFER ST
--DAVID C ART WKR SAGINAW NEWS R BAY CITY MICH

VALLEY NATIONAL BANK

Brady, Schirmer & Company
AGENTS
THE HARTFORD INSURANCE GROUP
1000 Second National Bank Bldg. Phone 755-8105

BAIN
--DONALD J (MARTHA S) WKS MGR WILSON ENG INC H214 LOCKWOOD ST
--EDNA M NURSES AIDE ST LUKE'S HOSP R123 DEARBORN ST
--ISABELLA (WID JOHN) R3265 DREXEL DR
--JAMES S (IRENE E) PLANT PROTECTION MN SAG STEERING GEAR DIV H2700 N MICHIGAN AV (C)
--JOHN (CHARLOTTE M) CHIPPER SAG MALLEABLE IRON H601 VERMONT ST
--JOHN CARRIER PO H3265 DREXEL DR
BAIN LLOYD W (Lenda L), Asst V-Pres Michigan National Bank, 501 Lapeer Av At Jefferson Av (48607), Tel 753-4461, H2519 Hampshire St, Tel PLeasant 2-5729
--MICHL STUDT R1510 S HARRISON ST
--PATRICIA WAITRESS PARKER DAIRY R1510 S HARRISON
--WM JR (EDNA M) H123 DEARBORN ST
--WM J (LUCILLE F) POLICEMN CITY POLICE DEPT H1510 S HARRISON ST
BAINE SYLVIA R1602 ESSLING ST
BAINS MARGE L H1921 FARWELL ST
BAIR SEE ALSO BAER BARR AND BEAR
--FLORENCE (WID MASON) LNDRY WKR SAG GENL HOSP R1124½ WALNUT ST
BAIRD CLARA MRS CAFETERIA WKR CHEV GREY IRON H1106 N GRANGER ST
--JAMES (KATHLEEN) EMP MALLEABLE IRON H1507 MILLER ST
--JAMES A III (RITA E) SLSMN FLINT SASH & DOOR H2464 N BOND ST
--JAMES IV STUDT R2464 N BOND ST
--JAMES L (ELEANORE) SLSMN BAY CITY MILLING H2576 SHATTUCK RD
--JAMES W (BARBARA J) SPLICER TEL CO H571 MEADOWLAWN ST (C)
--JUDITH MRS TCHR WEISS SCH R4181 SWEETBRIAR DR
--KATHLEEN MRS TYP GEO SCHEMM AGCY R1507 MILLER
--ROBERT J (BEATRICE I) SLS MGR HICKEY AUTO SALES INC H2302 N WOODBRIDGE ST
--ROBT J MACH JOHNSON CARBIDE PRODS R2576 SHATTUCK RD
--RUTH E MRS CLK LUFKIN RULE CO R620 HOYT ST
--WELLINGTON E (BETTY L) ACCT SAG STEERING GEAR DIV H918 OAK ST
--WM E (FANCHON) PRINTER SAGINAW NEWS R217 S WESTERVELT RD
BAJUORIS GEO RETD R621 S FAYETTE ST
BAKER ALEX (DORIS G) (BELL LUNCH) H1833 NEWBERRY ST
--ANN TICKET AGT TRI CITY AIRPORT R1017 FEDERAL AV
--ANN I RETD H2621 SHERIDAN AV
--ANNIE L R622 N 8TH ST
BAKER AUTO PARTS (JOSEPH W SCHAEFFER) 2401 E HOLLAND AV
BAKER BARBARA R609 STEPHENS ST
--BENJ G (MARY R) ASST SUPVR C&O RY H2637 JULIANNE DR

R. H. Barber Realtor
Complete Realty Service
Farms • Resorts • Residential
Call PLeasant 2-8285
1238 S. Washington Av.

BAKER
--BETTY W BAR MAID THE GIN MILL R657 S 11TH
--BEVERLY MRS CLK SECOND NATL BANK R BIRCH RUN MICH
--BEVERLY HLPR CITIZENS ACTION COMMITTEE R609 STEPHENS ST
--CAROL A OFC SEC SAG STEEL & IRON WKS H4134 MORRIS ST
--CHARLES FDRY WKR CHEV SAG FOUNDRIES R418 S 23D ST
--CLEO R1329 FARWELL ST
--DELORES MGR DIANE'S TAVERN & GRILL R2312 FARMER
--DONALD H (BETTY W) MECH ENRIGHT-TOPHAM H657 S 11TH ST
--DORIS V MRS WAITRESS RED HORSE TAVERN H3004 S JEFFERSON AV
--EARLIE M MRS RECPT VERNAL W CAMBRIDGE R334 S 31ST ST
--EDDIE (ANNIE) EMP CHEV (FLINT) R1713 CARROLL ST
--EDDIE L (EARLIE M) GRINDER CHEV SAG FDRYS H334 S 31ST ST
--EDW D RETD H518 THOMPSON ST APT 202
--EDW J (JOSEPHINE M) RETD H808 S PORTER ST
--ELEANOR A (WID DONALD) H1109 S WARREN AV
--ELEANOR E (WID JOSEPH A) H10 BENTON RD
--ELIZ MRS TCHR HILL HIGH SCHOOL R835 S 20TH ST
--ENSLEY C (MYRTLE G) CARP SCHMELZER ROOFING H1807 UNION AV
--ESTHER TYP STATE HWY DEPT R2701 N HEMMETER
--EUG (ELIZ) CORE STR CHEV SAG FDRYS H835 S 20TH ST
--EVA B MRS MAID IMPERIAL 400 MOTEL H702½ N JEFFERSON AV
--EVA E (WID JACOB) H1717 MAINE ST
--FLIM H715 TUSCOLA ST
--FLOYD (PATRICIA) TSTR CHEV SAG FDRY H1020 N WASHINGTON AV

Aubry
CLEANERS & DYERS INC.
3 LOCATIONS
214 JANES AV. 755-8181
3451 COURT 782-6171
GREEN ACRES PLAZA 782-4941

BARNEY DUFF AGENCY
Insurance
•
1012 Second National Bank Bldg.
•
Phone 752-8135

Ed Alexander Oil Company, Inc.
777 N. WASHINGTON • FUEL OILS — RETAIL • PHONE 753-3437

RALPH J. MAHAR -- CONTRACTOR
INSURANCE CLAIMS, REPAIR WORK
PAINTING — REMODELING — CARPENTRY — ROOFING
2736 S. 23d (See Page 14 Buyers' Guide) Tel. PLeasant 2-1805

VALLEY NATIONAL BANK

Saginaw Savings
AND LOAN ASSOCIATION
FEDERAL HOME LOAN BANK SYSTEM MEMBER
219 S. Michigan Ave. Tel. 793-9600
4815 State Rd. Tel. SWift 2-8701
ALMA OFFICE—211 W. Center Tel. HObart 3-2156
GRATIOT RD. OFFICE—5145 Gratiot Rd. Tel. SWift 3-4944
FRANKENMUTH OFFICE—111 N. Main Tel. 652-6181
80 YEARS OF EXPERIENCE IN THRIFT AND HOME FINANCING SERVICE
FEDERAL SAVINGS AND LOAN INSURANCE CORPORATION — SAFETY OF YOUR SAVINGS INSURED UP TO $15,000

★ BEST ★ BUY
BOB BEETS And Associates

ROBERT W. BEETS
Broker
• WE TRADE • SELL • BUY • BUILD and APPRAISE
REAL ESTATE
RENTALS
PROPERTY Management
LAND CONTRACTS
• 1410 PHELON • TEL. PLeasant 4-4421
(See Page 44 Buyers' Guide)

Bowling Bar of Saginaw, Inc.
Bowling—Dancing—Food
3936 E. Genesee Av. Phone 753-6494

BAKER
--FLOYD R (LEE A) STUDT R2637 JULIANNE DR
--FRANK F RETD H2311 HAZELWOOD AV
--FREDK J (ROSALIE G) USA R2637 JULIANNE DR
--GERALD (JOAN L) MACH REPR SAG STEERING GEAR H1822 WOOD ST
--GERALD F (JOAN M) AGT MUT BENEFIT LIFE R5354 SILVERCREST
--HAROLD E (PATRICIA J) INS AGT ALLSTATE INS H589 TULANE ST (C)
--HARRY P (HELEN M) H714 ADAMS ST
--HAZEL (WID CARL) R4839 HANOVER DR
--HELEN CONSULTANT SUNDQUIST TRAVEL SERV R1824 KOLLEN
--HELEN E NURSE ST LUKE'S HOSP R3055 WILDWOOD DR
--HELEN I H1824 KOLLEN ST
--HELEN V MRS (WID MALVERN) H2560 APOLLO DR
--HENRY (MARY) SHAKE OUT MN SAGINAW FOUNDRIES CO H2333 LEDYARD ST
--HOWARD A (CAROL L) RODMN SPICER ENGINEERING R460 S THOMAS BLVD
--IRENE MRS MACH OPR ILL SHADE DIV OF SLICK R4173 GREEN
--JACK WICKES'S MFG R1506 FEDERAL AV
--JACK W (EVELYN J) DRIVER CHEV SAG FDRY'S H1506 FEDERAL AV
--JAMES (SALONE) LAB CHEV GREY IRON H1012 N WASHINGTON AV
--JAMES (MILDRED) FDRY WKR CHEV SAG FDRYS H535 N JEFFERSON AV
--JAMES D (LILA M) COMPTROLLER SAG TRANSMISSION PLANT H4349 EL MONTE DR
--JAMES L (LILLIE I) MACH OPR EATON YALE & TOWNE H2637 GEMINI ST
--JASPER (BEATRICE) H1208 CHERRY ST
--JASPER R (ADELAIDE) LAB SAG MALLEABLE IRON H2031 CHERRY ST
--JEAN INSTR ANDERSON HALL R520 COOPER
--JENNIE (WID RAY E) H REAR 2886 SCHAEFFER ST (C)
--JERRY (PATRICIA) COUNSELOR ARTH HILL SCH H2771½ BAY RD
--JOAN L MRS MGR SNELLING & SNELLING R7845 LU ANN ST
--JOAN M MRS EXEC SEC ROBT E NELSON R5354 SILVERCREST LA

BAKER
--JOE (LULA M) CUPOLAMN CHEV GREY IRON H622 N 8TH ST
--JOHN (ERNESTINE) SHAKEOUT MN CHEV SAG FDRYS H914½ CARLISLE ST
--JOHN H714 CASS ST APT 3
--JOHN C (DIANNE) MGR STATE FARM MUT AUTO INS R5151 SHATTUCK
--JOSEPHINE M MRS EMP PERKINS CURTAIN & DRAPERY LNDRY R808 S PORTER
--JUNE A MRS STEN LUFKIN RULE CO R410 TITTABAWASSEE R D 2
--JUNIOR C (IRENE) H4110 EMERICK ST
--LARRY A (SUSANN C) CLK CP CO H706½ S OAKLEY ST
--LARRY A USN R1833 NEWBERRY ST
--LENA A (WID JOHN) H1460 MAINE ST
--LEONARD R (CAROLINE L) EXTERMINATOR 410 WAYNE ST H410 WAYNE ST
--LILLIE H1341 MYRTLE ST
--LOU A OFC SEC EATON MFG CO R410 WAYNE ST
--MARJORIE EMP ST LUKE'S HOSP R1215 COOPER ST
--MARY (WID ISADOR) H927 N 3D AV
--MARY CLK SHORTHORN MEATS R210 N 6TH
--MARY MRS BKPR W J DAVIS MUS HSE R2637 JULIANNE DR
--MARY E RETD H623 S WARREN AV
--MERTON (MARJORIE) RETD H1215 COOPER AV
--MICHL A STUDT R1775 W PACKARD DR
--NATHL R2031 CHERRY ST
--PATRICIA W MRS CLK CENTRAL FDRY DIV R2771 BAY ST
--PAUL D (EDITH M) REPR SAG STEERING GEAR H4980 BUCKTHORNE ST

BAKER PERKINS INC, Philip B Harley Pres, M A Weber V-Pres-Genl Mgr K A Mack, E V Waack, W D Chapman J B Garrett, F Giordano, P H Valentyne V-Prests, R A Baker Treas, E G Cox Controller, Machinery Manufacturers, 1000 Hess Av (48601), Tel PLeasant 2-4121

BAKER PHILIP (JUDITH) USN H1112 WALNUT ST
--RALPH R MACH OPR SAG STEERING GEAR H1520 UNION AV
--RHUEY NURSES AIDE ST LUKE'S HOSP R BAY CITY MICH
--RICHD FDRY WKR CHEV SAG FDRYS H311½ CARROLL ST
--RICHD D INSP SAG STEERING GEAR R1717 MAINE ST
--ROBT FDRY WKR SAG MALLEABLE IRON R535 N JEFFERSON AV
--ROBT STUDT R4110 EMERICK ST
--ROBT A (RUTH M) TREAS-COMPTROLLER BAKER PERKINS INC H1775 W PACKARD DR

VALLEY NATIONAL BANK
VALLEY NATIONAL BANK
Friendly Complete Banking Service
Parking for Over 2,000 Cars
4550 STATE at HEMMETER TEL. SWift 2-8754
FEDERAL DEPOSIT INSURANCE CORPORATION — $15,000 MAXIMUM INSURANCE FOR EACH DEPOSITOR — MEMBER

READY MIXED CONCRETE
CARROLLTON CONCRETE MIX, Inc.
PLANT – 753-7737
Carrollton Paving Co. and Carrollton Concrete Mix Office
2924 CARROLLTON RD. (WEST SIDE) TEL. 752-7139

BAKER
--ROBT B (LOIS) MACH KOEHLER BROS R R D 2 FREELAND MICH
--ROSCOE CARP HOTEL BANCROFT R BURT MICH
--RUTH H411 S 30TH ST
--RUTH MRS (NEW WELCOME GRO) R612 N 2D AV
--SAM FCTY WKR CHEV SAG FDRY'S R906 N 3D AV
--STEWART W (MABEL E) H609 STEPHENS ST
--THOS H (JUDITH P) LAB CHEV SAG FDRYS H1726½ HANCHETT ST
--WALTER E (ESTHER) H2701 HEMMETER RD
--WENDELL RETD H1510 FEDERAL AV
--WM (GLORIA) EMP SAG PHOTO H4811 LEASIDE DR
--WM E DRFTSMN SPICER ENGINEERING R1807 UNION AV
--WILLIAM G (SARA A) MACH OPR SAG STEERING GEAR H1610 WHEELER ST
--WM J (IRENE M) SLSMN SAG PHOTO SUP R4811 LEASIDE DR
--WM L H719 MEREDITH ST
--WILLIE J FDRY WKR SAG MALLEABLE IRON R535 N JEFFERSON AV
BAKOS JOHN S JR (JEAN M) PTRN MKR CHEV GREY IRON H1667 GILBERT ST
--JOHN S (ELIZ M) RETD H1533 STANLEY ST
BALAZER BERNARD J (ESTHER L) STOCK CLK BAKER PERKINS H513 N BATES
--JAMES STUDT R513 N BATES ST
--NETTIE B MACH OPR LE MONDE CORSET H3337 LEXINGTON DR
--RICHARD J DRFTSMN BAKER PERKINS INC H1615 HESS AV
BALBACH JOSEPH G REV (ESTHER J) PASTOR GRACE BAPTIST CHURCH R2330 WESBURY DR
BALBAUGH JOSEPH A (PATRICIA K) MECH DRAPER CHEV H3306 N JEFFERSON ST (C)
BALCH ALBERT D (F EILEEN) FORMN WICKES MACH TOOL H405 E REMINGTON ST
--BEVERLY R MRS CUSTOMER REP C P CO R1449 SAUK LANE
--GREGORY FCTY WKR SAG STEERING GEAR R405 E REMINGTON ST
--RONNIE (CATHY) FDRY WKR CHEV SAG FDRYS H707½ N WOODBRIDGE ST
BALCOM BETTY C (WID MARTIN L) H1607 HOLMES ST
--CONSTANCE STUDT R1607 HOLMES ST
BALCUEVA EDGAR P (MARY J) PHYS 3614 DAVENPORT AV H2 CHIPPEWA CT
BALDAUF CARL H (PEARL) SHOP SUPT COUNTY RD COMN H500 N CENTER RD
--CHARLES H (MARY) RETD H4820 GRATIOT RD
--EDW W (MABLE L) FARMER R4820 GRATIOT RD
--PEARL MRS TCHR CHIPPEWA SCH R500 N CENTER RD

THE CARMAN CO.
REAL ESTATE SPECIALISTS
All Types Appraising
1213 S. Washington Av. Tel. 754-6511

BALDAUF
--SALLY TELLER SAG SAV & LOAN ASSN R702 S HEMLOCK RD (ST CHARLES)
BALDERRAND FRED JR (SHIRLEY C) YD WKR ILL SHADE DIV OF SLICK H1437 BAGLEY ST
--MARCELLA NURSES AIDE SAGINAW GERIATRICS R1437 BAGLEY ST
BALDERSTONE ALBERT D (DOROTHY H) MTCEMN SAG STEERING GEAR H2435 YOSEMITE ST
BALDRIDGE LULA P MRS H1313 N 9TH ST
--SID (GENORA) RETD R323 N 9TH ST
BALDWIN ALBERT E (ROSIE) LAB CHEV SAG FDRYS H1902 HARTSUFF ST
--B M (WID ROY C) H34 DURAND CT
--CECELIA MRS TCHR WEISS SCH R BAY CITY MICH
--CHESTER MECH REO-MACK SLS & SERV R635 ADAMS RD
--GARY L STUDT R2614 VAN ETTEN ST
--HERMAN E (MAEZENA) CORE MKR SAG MALLEABLE IRON H2614 VAN ETTEN ST
--J MARVIN ACCT TIMM & ROBSON R6310 BIRCHVIEW
--LEOLA HLPR SANDERS COUNTRY KITCHEN H321 S 6TH AV
--LEON H (BETTY L) DIST MGR MITTS & MERRILL R BOX 376 TALLMAN NY
--MAGGIE C (WID RODATH C) (BALDWIN REST FOR CONVALESCENTS) H528 S WARREN AV
--MAURICE E ASSOC BROKER F&T REALTY CO INC
--MELVIN L EMP SAG STEERING GEAR R1902 HARTSUFF ST
BALDWIN REST FOR CONVALESCENTS (MRS MAGGIE C BALDWIN) 528 S WARREN AV
BALDWIN ROBT SLSMN J&A PRODUCTS INC R3390 HIDDEN RD (BAY CITY)
--RODATH L (DONNA A) PROD CONTROLMN SAG STEERING GEAR H1632 BROWN ST
--TOMMY D R1320 CARROLL ST

DAVIS CARTAGE CO.
FREIGHT TRUCKS—WAREHOUSING
WELDERS—TRAILERS
731 WALNUT
(CARROLLTON)—SAGINAW PLeasant 2-6108

WECHMANN DEPARTMENT STORE
• CHARGE • LAY-A-WAY • FREE DELIVERY • MAIL and PHONE ORDERS FILLED
116 S. JEFFERSON AVENUE PHONE 754-0461

EVERYWHERE IN MICHIGAN
Burton SINCE 1866
BEST KNOWN TITLE PROTECTION
BURTON ABSTRACT AND TITLE COMPANY
ABSTRACTS — ESCROWS — TITLE INSURANCE
Tel. PLeasant 5-7704
406 FIRST SAVINGS & LOAN ASSN. BUILDING

BARRETT Advertising Co.

SIGNS

BULLETINS
POSTERS
WALLS
JUNIOR
POSTERS
•
420
SOUTH
OUTER
DRIVE
•
TEL.
PLeasant
3-6247

STEVENS MOVING & STORAGE
WORLD-WIDE SERVICE
121 S. NIAGARA
"ON THE DRIVE SINCE 05"
TEL. 793-8000

EDWARD'S MEN'S SHOPS, Inc.
The Finest In Men's Clothing
3347 Holland Dr. Tel. 752-3171

BALDYS CARL A (ROSLEE) FIREMN CHEV GREY IRON H1400 N CHARLES ST
BALES DAVID L THERAPIST ST MARY'S HOSP R4325 LYNNDALE DR
BALEWICZ ALICE M MRS DESIGNER ROETHKE'S FLOWERS R2516 LOWELL AV
--FRANK P H2512 LOWELL AV
--STANLEY P (HELEN L) GRINDER US GRAPHITE H1823 E HOLLAND AV
--STELLA J (WID FELIX P) H2723 OWEN ST
--WALTER H (ALICE M) TOOL GRINDER LUFKIN RULE H2516 LOWELL AV
BALFOOT JAMES C (ETHEL) DRIVER DAILEY PICKLE DIV R DORR MICH
BALHOFF ROY J (ROSE M) RETD H4855 EVA DR
BALINT JOHN J (GENESEE SHOE REPAIR) R610 EMERSON ST
BALKO ARTH B (SHIRLEY) PRES EMPLOYEES SERVICE FEDERAL CREDIT H4925 HEPBURN RD
--DUANE (VICTORIA) SEC UNITED DAIRY & BAKERY WKR FED CR UNION R1824 THUNDERBIRD RD
--SHIRLEY MRS CLK THE STAG SHOP R4925 HEPBURN DR
BALL ANGUS E (MARION K) MACH OPR SAG STEERING GEAR H1420 S NIAGARA ST
--BRUCE R (KRISTINE) EMP EATON YALE & TOWNE H1542 BEECH ST
--CARL A (MARION A) LATHE OPR MITTS & MERRILL H614 HESS AV
--CHARLES R111 S FRANKLIN ST
--CHARLES J (LORAINE J) DISP C&O RY H2721 BENJAMIN ST (SAG TWP)
--DANL CARP A W SCHARFFE & SON R200 S GLEANER RD
--EARL D (SHIRLEY) MACH OPR ILL SHADE DIV OF SLICK R2168 TATHAM RD
--FRED L (ESTHER F) FL INSP SAG STEERING GEAR H1816 GILBERT ST
--JOHN R (DOROTHY M) SLSMN RAINBO BAKERIES H1715 WHEELER ST
--KENNETH DRIVER BUENA VISTA SCH DIST NO 9 R2638 SHAHEEN DR
--KENNETH (MURIEL) H3302 PRESCOTT AV
--KENNETH A (MURIEL D) H3145 RAY ST
--LESTER (MARY) EMP F&T CONTRS H31 DURAND CT
--MICHL (NANCY) H217½ N MASON ST
--MILDRED MRS SMSTRS ROBT HALL CLO H1412 CHERRY ST

BALL
--MILLARD C (BETTY L) MGR SAG FARM BUR OIL R CASS CITY MICHIGAN
--MINNIE MRS ATNDT O'ROURKE NORGE VILLAGE R339 S 13TH ST
--MONICA OFC SEC DRAPER CHEV R1715 WHEELER ST
--NICKIE J (PAMELA A) GRINDER OPR MITTS & MERRILL H4055 CARROLLTON RD (C)
--RICHD (VIRGINIA) PRNTR SAGINAW NEWS R1113 MONROE
--ROGER DRIVER SAG FARM BUR OIL R CASS CITY MICH
--TAYLOR (MINNIE) GRINDER CENTRAL FOUNDRY H339 S 13TH ST
--ULYSSES S (FRANCES) H1607 FARWELL ST
BALLANCE DOUGLAS O (KATHLEEN) JOB SETTER SAG STEERING GEAR H4718 CARRIE MARIE CT APT 2
BALLANTYNE GORDON D (OLGA L) ACCT CHEV GREY IRON H4629 WAKE ST
BALLARD ALBERTA M (WID ALBERT) RECPT BRAUN KENDRICK FINKBEINER SCHAFER & MURPHY H1917 HOLCOMB ST
--BERNARD D (NANCY L) SLSMN AUTOHAUS SAG H1914 KENDRICK ST
--DIANE L BUYER WOOLWORTH'S R203 WILLIAMSON ST
--ETHEL M (WID JAMES) H847 FARWELL ST
--GARY A EMP SAG STEERING GEAR R209½ N HAMILTON ST
--GLADYS MRS HSEKPR 823 WALLER R823 WALLER ST
--HENRY W (ANNABELLE M) INSTALLER SUN FURNAC H203 WILLIAMSON ST
--HERSCHEL M (DOROTHY M) CLK CHEV SAG FDRYS H832 EMERSON ST
--JOHNNIE L (NEDA P) DRIVER CHEV SAG FDRYS H3390 LAPEER AV
--MARGT C MRS CLK FOY JOHNSTON PAINT & WALLPAPER H209½ N HAMILTON ST
--NEDA P AIDE HOYT NURSING HOME R3390 LAPEER ST
--ROBT JR (MARY M) CORE CLN CHEV SAG FDRY'S H1215 N 9TH ST APT 3
BALLENT MARION MGR LUIGI'S INC R2403 N MICHIGAN AV
BALLEY CHARLES J (LOIS M) SLSMN ADVANCED KITCHENS FLINT MICH H1615 ARTHUR ST
--FRANCIS J (BARBARA) SERVMN THREE-M-CO H1516 HOLMES ST
--FRANCIS W (RUTH) SLSMN BRENSKE PLMB & HTNG H2276 KING ST
--RUTH CLK HARVEY-FRANCKE FORD R2276 KING ST
--THOS D (MARILYN N) MACH BAKER-PERKINS H1207 MAPLE ST
BALLIEN DOROTHY M (WID PHILIP) DENTAL ASST WALTER CHMIEL H1837 AVON ST
--MELVIN D (FAY E) SUPVR SAG STEERING GEAR H505 S MASON ST

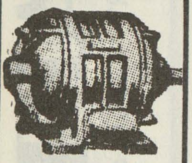
IMPERIAL MOTORS
THE HENRY ELECTRIC CO.
Electric Motors
New, Rebuilt and Repairing
PHONE
754-1421
1716 S. Jefferson Ave.

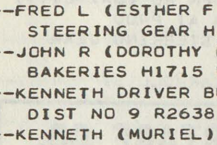
ANDERSEN SAND & GRAVEL CO.
READY MIXED CONCRETE
1705 Boxwood Tel. 753-3421

The Catholic Weekly
Authorized Diocesan Newspaper for the Dioceses of Saginaw and Lansing, covering 31 Counties
COMBINED CIRCULATION 54,500
1520 Court St. P.O. Box 1405 Tel. 793-7661

BALLOR EVELYN TCHR CENTRAL JR HIGH SCH H910 EMERSON ST
--HAROLD J SLSMN CORNWELL LMBR R LINWOOD
BALLS BURNAS (GEORGIA M) FDRY WKR CHEV GREY IRON H227 N 6TH AV
--GEORGIE M H3285 JANES AV
BALLWEG RONALD A (JANE A) COLLN MGR SEARS H103 S CAROLINA ST
BALSTER MARGT J (WID WALTER E) R227 WYLIE ST
BALTZER JACK W SLS GENL MTRS H2748 GEMINI ST
BALWINSKE DUANE STUDT R2282 N CAROLINA ST
--EDMUND W (MARTHA E) CLK MICHIGAN NATL BK H2282 N CAROLINA ST
BALZER ALEX (MOLLIE) H2302 S NIAGARA ST
--DAVID JR (ELAINE) MACH OPR RAYMOND PRODUCTS CO INC H1613 BRALEY ST
--DAVID III DRIVER ACME BLOCK & SUP R ST CHARLES MICH
--EDW K (CAROL L) PNTR COML DECORATORS H2508 SALT ST
--HELEN (WID GODFRIED) H2024 COOPER AV
--HENRIETTA (WID GODFREY) SMSTRS LE MONDE CORSET H2306 S NIAGARA ST
--HENRY (LILLIAN M) PRODUCTION WKR RAYMOND PRODUCTS CO INC H615 S ELM ST
--ROBT C (CECELIA K) MASON H1823 STANLEY ST
--ROBT V (SHIRLEY A) ELECTN HELPR BD OF EDUC H67 CENTER ST
BAMBERG BARRY L (KAY F) INSP SAG STEERING GEAR H212 FRASER ST
--DONALD FCTY WKR SAG STEERING GEAR R3844 WEBBER ST
--EDNA A (WID RAYMOND C) RETD H3844 WEBBER ST
--KAY F MRS BKPR MAC & AVERY R212 FRASER
--LOUIS T (LUCILLE A) MECH GARBER PONTIAC-CADILLAC H4444 STATE ST APT 127
--MARTHA J MRS TELLER VALLEY NATL BK R2160 STARLITE DR
BAMBERGER CAROL STUDT R1112 S WEADOCK AV
--CHARLES J (BETTY J) CARRIER PO H1402 OWEN ST
--CLEO CLK ST LUKE'S HOSP R FREELAND MICH
--EMERSON R (EMMA T) DRIVER INTER CITY TRUCKING H1112 S WEADOCK AV
--ESTHER L (WID WM) H950 SHATTUCK RD (C TWP)
--ETHEL N OFC SEC STATE HWY DEPT R1112 S WEADOCK AV
--FRANK W (CAROL A) EMP VESCIO H6 CHIPPEWA CT
--HAROLD UTILITYMN CITY WATER SEWER MTCE R1236 PHELON ST

CATHOLIC FAMILY SERVICE OF SAGINAW
710 N. MICHIGAN AV.
PHONE
753-8446

BAMBERGER
--JACQUELYN L RECPT MUT BENEFIT LIFE R1539 BEECH
--MARK STUDT R1402 OWEN ST
--NORMAN C (JACQUELYN L) FIELD REP GMAC H1539 BEECH ST
--RAY (NANCY) MECH HLPR GROCERS BAKING R5104 YOUNGSTOWN PL
BAME LESTER G (MARJORIE E) ASST CASH VALLEY NATL BK H4524 COLONIAL DR APT 3
--ROBT L (MARIANNE) PROF MICHIGAN LUTHERAN SEMINARY H2100 COURT ST
BAMFLYDE WM H617 S WARREN AV APT 1
BAMMAN HALEY STUDT R1022½ WEBBER ST
BANAS BARBARA M TCHR LONGFELLOW SCH H1112 N MICHIGAN AV APT 9
BANASZEK ADAM A (GLADYS D) TOOL GRINDER SAG STEERING GEAR DIV H3205 N MICHIGAN AV (C)
--BARBARA BKPR SCHMERHEIM ELEC R2755 LIBERTY RD
--BETTY TYP CITY POLICE DEPT R2423 HILAND
--CATH A TEL OPR ST LUKE'S HOSP R3828 YORK DR
BANASZEWSKI MARTIN R2320 S JEFFERSON AV
BANCROFT BARBER SHOP (HERBERT KUTSCH ROBT KENNELLY) 111 S WASHINGTON AV
BANCROFT HOTEL, Edwin M Huff Genl Mgr, Saginaw's Leading Hotel, Banquet Facilities, Free Parking, 107 S Washington Av (48607), Tel PLeasant 5-7751
BANDA AUGUSTINE R (GREGORIA T) LAB CHEV GREY IRON H1606 N 26TH ST
--ELVIRA R1606 N 26TH ST
--JESUS STUDT R1606 N 26TH ST
--JUAN E (ANDREA) RETD H537 S 16TH ST
--LORENZO L CLK H & K MARKET R1606 N 26TH ST

GENERAL AMERICAN FILM CO.
50% OFF ON FILM PROSESSING
CALL NOW
G 3227 W. Pasadena, Flint, Mich. 789-0251

BRUNO MARTIN CO.
ALL TYPES ROOFING and SHEET METAL CONTRACTORS
Phones PLeasant 3-2212 and PLeasant 3-3152
814-16 Janes Av., 48607

ART SAMPLE FURNITURE CO.
A GOOD PLACE TO TRADE - ASK YOUR NEIGHBOR
200-04 N. WASHINGTON TEL. 754-7428

THE COMMUNITY STATE BANK OF ST. CHARLES
COMPLETE BANKING FACILITIES
207 S. SAGINAW
ST. CHARLES, MICH.
TEL. 865-3211
DRIVE-IN BANKING
(See Page 11 Buyers' Guide)
7303 GRATIOT
SHIELDS, MICH.
TEL. 793-3440

VALLEY NATIONAL BANK

BORLAND ABSTRACT CO.
*
A Complete Title Service
*
• Abstracts
• Escrows
• Title Insurance
PHONE 793-9555
208 S. Michigan Av.
F. W. SMITH
Vice President And Manager

BEARINGER BUILDING
★ DESIRABLE OFFICE SPACE ★
N. Franklin At Tuscola, Saginaw, Mich. 753-2441

FLACK-PENNELL
AUTHORIZED INDUSTRIAL DISTRIBUTORS
P. O. Box 1717 Saginaw, Mich. 48605
Telephone 793-1880

BANDA
--LUPE A LAB CHEV SAG FOUNDRIES R537 S 16TH ST
--MARIA OFC WKR WICKES BROS R537 S 16TH ST
--MARK A USA R537 S 16TH ST
--MARY J R2236 BANCROFT ST
--MARY L ORAL OPR CREDIT BUREAU R537 S 11TH ST
--RAFAEL (JUANITA) LAB CHEV SAG FDRYS H2236 BANCROFT ST
BANDY ADAM (FLOELLA E) FCTY WKR CENTRAL FOUNDRY H1033 N 6TH AV
--DAVID (CLOTE H) POURER SAG MALLEABLE IRON H3015 PERKINS ST
--JAMES A (MARGT) H216 S 10TH ST
--PRICHES (MATTIE M) FDRY WKR CHEV SAG FDRY'S H1327 NORMAN ST
--SPENCER (ANNIE P) MACH OPR SMITH-DOUGLASS H1122 N 14TH ST APT 8
--WILLIE J (MARGT) LOTMN GARBER PONTIAC-CADILLAC R216 S 10TH ST
BANES CHRISTIAN MAID FORDNEY MTR HOTEL
BANGHAM ELEANOR D DIR OF ART BD OF EDUC H4694 COLONIAL DR APT K2-3
BANGHART ERNEST J MILLWRIGHT CHEV SAG FDRY H1930 N MORSON ST
BANIEL FRANK (MARGT) LAB SAG MALLEBLE IRON H1015½ KIRK ST
--LAVADA M R1328 N 8TH ST
BANK CARL (SALLY) EMP JOHN BECKERT CONSTN H1923 MAINE ST
--CARL W (MINNIE C) DRIVER JOHN BECKERT INC H617 WHEELER ST
--CHRISTINE H1921 SYRACUSE ST
--ERNEST G (MOLLIE) RETD H2637 SAMUEL DR
--LAWRENCE (EDNA) DRIVER HENNE MOVING STGE R105 S PARK
--OTTO A (BETTE A) CLK SAG STEERING GEAR H1914 RAY ST
--ROBT M (CONNIE) MACH OPR FARM BUREAU SERVICE R TUSCOLA MICH
--WAYNE H (JENNIE S) STUDT H1605½ W GENESEE AV
BANKHEAD LEON (CHRISTINE) CHIPPER SAG MALLEABLE IRON H2022 LAPEER AV
BANKS ANNIE MRS SHIRT-FNSHR HINTE LAUNDERETTE R127 S 25TH AV
--ARTHURENE FINISHER DE LUXE DRY CLNS & SHIRT LNDRY R2319 BERKLEY CT
--BENJ STUDT R2319 BERKLEY CT
--CLEM HLPR GOSE BAKERY H1426 SHERIDAN AV
--CLIFFORD (ERNESTINE) FDRY WKR CHEV GREY IRON H1504 BURT ST
--CUCECIL E MRS NURSES AIDE ST MARY'S HOSP R1007 FARWELL ST
--DONALD (YVONNE) PROD MGR KROGER STORES H1116 SHERIDAN AV
--ELIJAH FDRY WKR CHEV SAG FDRYS H1010½ JOHNSON ST
--ELLEN H MRS H1218 TUSCOLA ST
--HILLARD (ARTHURENE) LAB CHEV SAG FOUNDRIES H2319 BERKLEY CT
--JAMES (WILLIE) SHAKEOUTMN CHEV GREY IRON H216 N 11TH ST
--JULIUS S (ANNIE B) RELIEFMN CHEV SAG FOUNDRIES H1503 MOTT ST
--LAWRENCE M (EDNA M) DRIVER HENNE MOVING & STGE H105½ S PARK AV
--LUBERTTA MRS R802 N WASHINGTON AV
--LUCILLE D MRS R205 N PARK AV
--LUEBERTA MRS H1116 N 1ST AV
--MILINE IRONER HINTE LAUNDERETTE R1214½ LAPEER
--OTIS L (SARALEE) ATNDT SHIRELY BROS H820 S 23D ST
--SARALEE MRS AIDE ST MARY'S HOSP R820 S 23D ST
--WALTER O (CECILLE E) FDRY WKR CHEV GREY IRON H525 N 5TH AV
--WILLIE CARRYOUTMN VESCIO'S R216 N 11TH ST
BANNAN RUTH B MRS OFC SEC FIRST CONGREGATIONAL CHURCH H1719 BAY ST
BANNAN'S TV SALES & SERVICE (JAMES L ARMSTRONG MRS CECELIA M SCHOLTZ) 2513 E GENESEE AV
BANNER ENGINEEING & SALES INC JOSEPH M DAY PRES-TREAS MRS MONICA M DAY V-PRES HELEN O DODGE SEC 1840 N MICHIGAN AV RM 6
BANNER SCHOOL MRS NELLIE KINGSBURY PRIN 1711 BANNER RD
BANNICK ELAINE E CLK SAG PRODUCTS R3509 MACKINAW ST
--GERTRUDE L (WID FRED) LAB ILL SHADE DIV OF SLICK H2521 DAVENPORT AV
--HERMAN (LEONA) CHIPPER SAG MALLEABLE IRON H3509 MACKINAW ST
--NATALIE OFC SEC J W IPPEL CO H708 HAYES ST
--ROBT D STOCK MGR VESCIO R3509 MACKINAW ST
BANNING THOS R (SALLY A) H1700 PHELON ST APT 3
BANNON ROBT O REV (MADELINE H) PASTOR REDEEMER LUTHERAN CH H2405 MONTGOMERY ST
BARACHKOV DORIS MRS ASMBLR CHEV GREY IRON H1929 GLENWOOD AV
--MARY H STUDT R1929 GLENWOOD AV

JOHN H. NICKODEMUS & SONS, Inc.
FUEL OIL & GASOLINE
3161 CARROLLTON RD.
TEL. PLeasant 5-0551
MARATHON

DONALD C. BIELSKI REAL ESTATE
COMMERCIAL — RESIDENTIAL
1902 S. Jefferson (48601) Tel. 753-7777

FIRST IN SAVINGS - FIRST IN HOME LOANS
FIRST SAVINGS
OF SAGINAW 4½% PASSBOOK ACCOUNTS 5% and 5¼% BONUS SAVINGS CERTIFICATES

BARACHKOV
--MICHL (DORIS) MTCEMN SMITH-DOUGLASS R7929 GLENWOOD
BARAGAR AVIS M MRS LAB ILL SHADE DIV OF SLICK R285 SPARLING DR
--CECIL M (MYRTLE M) MACH OPR SAG FURN SHOPS H1403 BAY ST
BARAJAS JOSEPH JR STUDT R134 S 14TH ST
--JOSEPH F (JESSIE) CRANE OPR CHEV SAG FOUNDRIES H134 S 14TH ST
--MARGT K SLSWN WM C WIECHMANN R134 S 14TH ST
BARANEK H SUPVR OF INSTALLATION FORMN MICH BEL TEL
BARANIC ANDREW P (BLANCHE L) STEAM FITTER AUSTIN CONSTN CO (MIDLAND) H2122 COLLINGWOOD AV
--JOSEPH P WHSEMN DAVIS CARTAGE R VASSAR MICH
BARANOWSKI THEO (ALMEDA M) (LONG LAKE BAR) (LONG LAKE MICH) H1722 HILAND ST
BARATTI MARIO A CUSTDN CITY DIV OF PARKS H1226 S WARREN AV
BARB WM E (IRENE E) (BILL'S BARBER SHOP) R5274 SEIDEL RD
BARBARA'S BARBER SHOP (MRS BARBARA J REYNOLDS) 1214 N 6TH AV
BARBEE GEORGIA E MRS NURSES AIDE ST MARY'S HOSP R1503½ CARROLL ST
--REED (GEORGIA E) H1503½ CARROLL ST
BARBER BERFORD A (JANE L) MGR DUDLEY PAPER CO H718 VAN BUREN ST
--BETTY G MRS STEN STATE DIV VOCATIONAL REHABILITATION H2149 FORDNEY AV
--E FCTY WKR BAKER PERKINS R111 S FRANKLIN ST
--ELBERT (ANNIE L) LAB CHEV GREY IRON H816 N 26TH ST
--ERNEST J (JEAN G) H1311 AVON ST
--ESTELLA CUSTDN BUENA VISTA HIGH SCH R424 S 27TH ST
--GARY TCHR CENTRAL JR HIGH SCH R BURT MICH

BARBER GERALD A (Sharon K), Asst V-Pres Michigan National Bank, 501 Lapeer Av At Jefferson Av (48607) Tel 753-4461, R2715 Ashton Dr, Tel 792-7877

--GLEN L (ILENE M) CONDR C & O RY H2326 HOSMER ST
--JACK R (ELSIE M) HEAVY EQUIP OPR CITY H1519 VINE ST
--JAMES R239 N 3D AV
--JOHN L (MARGT) SEC-TREAS BYRON & BARBER PHARMACY INC R1870 VAN WAGONER
--KENNETH C (MARY J) DRIVER COUNTY RD COMN H4414 HILAND ST
--LOREN SLSMN INDUSTRIAL TOOL SERV R1069 WOODBINE
--LUVIER FDRY WKR CHEV GREY IRON R1509 JOHNSON ST

DIOCESES OF SAGINAW
CHANCERY
Box 1424 (48605)
124 N. Hamilton 793-9845

BARBER
--PAUL USAF R816 N 26TH ST

BARBER R H REALTOR (Raymond H Barber), Commercial, Residential Farms, 1238 S Washington Av (48601) Tel PLeasant 2-8285 (See Page 47 Buyers' Guide)

BARBER RAYMOND H (LAVENA M) (R H BARBER REALTOR) H1257 S JEFFERSON AV
--RICHD L (DOLORES C) DENTIST 529 W GENESEE AV RM 206 H1020 SHERBROOKE PL
--ROGER USA R2149 FORDNEY AV
--TERRY SERVMN EATON YALE & TOWNE R BAY CITY MICH
--WM M REV (ETHEL M) SLSMN WATKINS QUALITY PRODUCTS H450 S 10TH ST
BARBOUR REEVES N INSP CHEV GREY IRON H713 N 6TH AV
BARCALOW DEL RECPT WM B KERR
--HAROLD F TIRE SLSMN MONTGOMERY WARDS H923 HOWARD ST
--JANE STUDT R923 HOWARD ST
--RAYMOND M STUDT R923 HOWARD ST
--ROBT R923 HOWARD ST
BARCHAK B STANLEY TECH EATON MFG R650 S 17TH ST
--BETTY WAITRESS MEL'S RESTR R1003 MACKINAW
--CHESTER J (CLARA M) PNTR & DEC 3034 JACKSON ST (C) H3034 JACKSON ST (C)
--HELEN MRS GENL MGR MEL'S RESTR R1003 MACKINAW
--JOHN E (PATRICIA A) MACH SAG STEERING GEAR H2621 HAMPSHIRE ST
--STANLEY J (BLANCHE) RETD H650 S 17TH ST
BARCIA PERCY E CLK LAMBERT FISH R106 S 12TH ST
BARCKHOLTZ ANNETTE M OFC CLK WM C WIECHMANN R CHESANING MICH
--DARWIN A (PHYLLIS E) OFC WKR WICKES CORP H3521 ADAMS AV

Lighthouse Electric Co.
All Types Of Wiring
Electric Heat
205 Center Street Tel. 752-4922

Cameron Bros. T.V. & Record Studio
RADIO & TV SPECIALISTS
Complete Sales & Service
1723 Janes Ave. Phone PLeasant 4-0925

DUNN-TILE BLOCK & SUPPLY CO.
"BUILDERS SUPPLIES OF ALL KINDS"
Tel. PLeasant 5-5361 1400 Garey Street Saginaw

BUENA VISTA OFFICE
Frankenmuth State Bank
Offers Complete Banking and Trust Services
BUENA VISTA — TEL. PLeasant 4-1459
OFFICES IN FRANKENMUTH TEL. OLive 2-2231, BIRCH RUN MArket 4-9635, MILLINGTON TEL. TR 1-5731
REESE TEL. VOlunteer 8-4111, MUNGER TEL. OLive 9-3511

VALLEY NATIONAL BANK

M. BENDER & SONS, Inc.
EXCAVATING — ROAD GRADING — TRUCKING — MOTOR CRANE SERVICE
STEEL ERECTION
731 Walnut (Carrollton, Mich.) PLeasant 2-6108

Gately's House Furnishings -- Appliances
Clothing -- Furniture
Since 1871 Gately's Have Clothed the Family
120-130 S. Franklin St. Phone 753-7701

Hoffman's Drug Store
PRESCRIPTION PHARMACY
2628 E. Genesee Av. 754-8451
6079 Dixie Hwy. 754-8495

BARCKHOLTZ
--DOROTHY NURSE ST LUKE'S HOSP R2572 LONGVIEW ST
--GLADYS (WID ANDREW) H914 COURT ST APT 4
--GLENN L (NELLIE) SHOP MGR POCHELON INC R7463 SWAN CREEK RD
--JAMES D PHARM ST LUKE'S HOSP R SAINT CHARLES MICH
--JAMES E (FRANCES M) SHOP WKR WICKES CORP H1608 S NIAGARA ST
--PHYLLIS E MRS RECPT WM G MC EWEN R3521 ADAMS AV
--WALTER C (DORIS) SERV SUPVR C P CO H4138 LOUISE ST
BARCLAY ARTH F (GLORIA M) DRIVER MUEHLENBECK EXCAVATING H1611 HOWARD ST
BARCZAK FLORIAN F (MARIE D) WLDR CHEV SAG FDRY'S H2514 N MASON ST
--TIMOTHY M STUDT R2514 N MASON ST
BARDEN ARTH W R2915 DOUGLAS ST
--EDGAR A H2915 DOUGLAS ST
--GLEN P (THELMA C) LAB CHEV TRANS H2715 EDDY ST (C)
--WILBUR H MGR BLUE ARROW-DOUGLASS INC
BARDIN JAMES JR MECH RIGDA BODY & EQUIP R774 EDISON
BARDONI JOHN D (MARY A) LAB CHEV TRANS H3126 PRESCOTT AV
--JOHN R (WINNIE) FCTYWKR CHEV SERV PARTS H1364 TREANOR ST
BARE JANE L MRS SLSWN BUGGIA WALL PAPER & PAINT R HEMLOCK MICH
BAREFIELD DARNELL STUDT R3143 DOUGLAS ST
--JOHN (MARIE) POURER CHEV SAG FDRY H3143 DOUGLAS ST
--SWARDELL STUDT R3143 DOUGLAS ST
BARELAS CORA MRS H1212 N 9TH ST
BARGAIN BOUTIQUE THE EDNA M THIEL MGR 424 E GENESEE AV
BARGAR KATHRYN (WID ALLEN) H1618 BAY ST
BARGAS DANL R (GEORGIA) MACH OPR CHEV SAG FDRY'S H1603 FINDLEY ST
--GEORGIA PRSR ROBERTSON'S INC R1603 FINDLEY ST
--MAGDALENA (WID LUCAS) H4009 GREEN ST
BARGER ANNA (WID GEO) H2524 WITTERS ST
--ROLLAND P (CALLIE E) FORMN CHEV PARTS PLANT H1705 N MASON ST
BARGERON LEE BUSINESS AGT LABORERS INTL UNION OF NORTH AM LOCAL NO 1098 R BENTLEY MICH
BARGERSKI THEO EMP SAG STEERING GEAR H920 CASS ST APT 1
BARINGER MARGT (WID RAYMOND) H133 S FRANKLIN ST APT 212
BARJAS MANUEL (GUADALUPE) LAB CHEV SAG FDRYS H3314 LAPEER AV
BARK GARY L FCTY WKR SAG STEERING GEAR R906 OWEN ST
--GERALD R (FERN E) DEP COUNTY SHERIFF H906 OWEN ST
--KAY L CLK PENNEY'S R906 OWEN ST
BARKER EVER L LAB ROBERTSON'S INC R2221 NORMAN
--GEO W FORMN SAGINAW FOUNDRIES R BAY CITY MICH
--ROBT J (HELEN F) RETD H2016 N OAKLEY ST
BARKHOLTZ TERRY STUDT R3521 ADAMS AV
BARKLEY ANDREW (WALLY'S DRUG STORE) R921 POST ST
--BARBARA CASH VESCIO'S
--CLARE (JEAN) PHARM WALLY DRUG H921 POST ST
--INGRID H1121 N 16TH ST APT 6
--L OFC MGR VERNAL N CAMBRIDGE
--LUCILLE MRS H114 S 9TH ST
--ROBT J (MARION E) ENG SAG STEERING GEAR H114 S MICHIGAN AV RM 17
--VESE C (ODESSA) FDRY WKR CHEV GREY IRON H1909 N 26TH ST
BARKO FRANCIS J (MILDRED M) MECH C P CO R3576 SEVILLE LA
--MILDRED M ASST TREAS SAG FARM BUR CREDIT ASSN R3576 SEVILLE DR
BARLOW BERNICE MRS TCHR POTTER SCH R211 S 9TH
--CHARLES (BERNICE) MACH CHEV TRANS H211 S 9TH ST
--KENNETH E (DOROTHY H) FORMN ARTCLIFF MFG H2602 INGLEHART ST
--MICHL R211 S 9TH ST
--RONALD R (DONNA W) PURCH AGT RAYMOND PROD H4604 HEPBURN PL
BARMORE ELEANOR TCHR SOUTH INTERMEDIATE SCH H644 S WEADOCK AV
BARNARD ARLENE (WID FRED) H649 WESTFIELD ST
--ETHEL L (WID NEWELL) RETD H1041 LINDSAY DR
--JACQUELINE C MRS TELLER MICH NATL BANK H4973 FONTAINE BLVD APT 9
--LEWIS G JR (ALICE H) CONSULTANT LUFKIN RULE CO R4 CENTER WOODS
--THOS STUDT R649 WESTFIELD ST
BARNEKOW CARL H (ALMA) H143 S 15TH ST
--FREDK H (MARY A) AGT PRUDENTIAL INS H4740 MELROSE ST
--FREDK W SLSMN HEAVENRICH'S R4740 MELROSE ST

EATON YALE & TOWNE INC.
EATON SAGINAW DIVISION
1000 RUST STREET • SAGINAW, MICHIGAN 48601
TELEPHONE: 517/753-5461 • TELETYPE: 793-0135

Draft-A-Matic Desks - G.F. Desks and Tables - Goodform Aluminum
Chairs - Super Filer Mechanized Filing Equipment
General Fireproofing - G.F. Steel Shelving - G.F. Office Partitions
REX A. & JAMES S. EMERY
1840 N. MICHIGAN AVE. 753-6977

BARNEKOW
--HENRY J (MINA M) RETD H2029 S OUTER DR
--LILAH MRS TCHR BAILLIE SCHOOL R1845 PROSPECT
--MINA M MRS TCHR BAILLIE SCHOOL R2029 S OUTER DR
BARNES ALDA A BARBER SCHIVERS BARBER & BEAUTY SHOP R1215 FITZHUGH
--ANGELA D STUDT R3224 DOUGLAS ST
--ANNIE H1312 N 12TH ST APT 2
--ANNIE (WID GUS) H536 S WEADOCK AV
--ARTHUR E R2023 PERKINS ST
--BERNICE (WID WM) COUNTERWN GEORGE'S DRY CLEANERS H3011 HARRISON ST (C)
--BOBBY IRON POWER CHEV SAG FDRY'S R1303 WALNUT ST
--DONALD E (DONNA M) SLSMN BORDEN'S H2506 KENSINGTON DR
--DONNA M CLK BYRON & BARBER PHARM R2506 KENSINGTON DR
--EARLINE MRS H610 N 4TH AV
--ESTELL R636 S 30TH ST
--ETHEL (WID NATHAN) H310 S 9TH ST
--EVA (WID MATTHEW) DOMESTIC WKR H1303 WALNUT ST
--FLORENCE MRS DEPT MGR WARDS R3067 KING RD
--GEORGIA A MRS H220 ORTMAN ST
--GLENN F (NANCY) SLSMN HARVEY-FRANCKE FORD R2507 BRUNKOW CT
--JACK H808 S WEBSTER ST
--JANIE M RETD H119 MOTON DR
--JOAN MRS TCHR HALEY SCHOOL R808 S WEBSTER ST
--JOHN (THERESSA) FDRY WKR CHEV SAG FDRYS H535 N 4TH AV
--JOHNNY C JAN BD OF EDUC R1303 WALNUT ST
--KENNETH E (ROSALEEN A) WLDR BAKER PERKINS H1433 ALGER ST
--L C WASHER ROBERTSON'S INC R639 S 14TH ST
--LE ROY A (LOUISE) DENTIST 214 FEDERAL AV R104 N 9TH AV
--MICHL J STUDT R3011 HARRISON ST (C)
--NANCY L MRS OFC SEC SECOND NATL BANK R2507 BRUNKOW CT
--NORELLA M R3224 DOUGLAS ST
--RACHEL M MED SEC NICHOLAS J MARINELLO R1550 HOLMES ST
--ROBT R (VIRGINIA K) ENG TEL CO H2630 LUELLA AV
--RONALD W (ANNA L) EMP EATON YALE & TOWNE H2205 GLENWOOD AV
--ROSALEEN A MRS NURSES AIDE ST MARY'S HOSP R1433 ALGER ST
--RUDOLPH O (RACHEL M) PAYROLL CLK SAG TRANSFER H1550 HOLMES ST
--RUTH MRS CLK SECOND NATL BANK R1770 MACK RD
--RUTH A NURSING AIDE ST MARY'S HOSP R2205 GLENWOOD ST

VOLKSWAGEN SERVICE WRECKER SERVICE
ERICH SHELL SERVICE
BRAKE SERVICE ACCESSORIES
TUNE-UPS — PHONE PL 5-9861
GENESEE AT HOLLAND SAGINAW, MICHIGAN

BARNES
--SARAH MRS R826 N 4TH AV
--TERRY LAB MONTGOMERY WARDS H2204½ S JEFFERSON AV
--TIM STUDT R1409 S JEFFERSON AV
--WM J STUDT R3011 HARRISON ST (C)
--WM M (WILLIE M) LOADER CHEV SAG FDRY H3224 DOUGLAS ST
--WM M III USA R3224 DOUGLAS ST
--WILLIE (EVA G) RETD H913 N 4TH AV
BARNESE SAML JR (MARJORIE M) CARP ALFRED PUMFORD & SONS H1011 S WASHINGTON AV
BARNETT SEE ALSO BARNETTE
--ALEX RETD H311 S 4TH AV
--ALLEN (GLORIA M) LAB SAG MALLEABLE IRON H332 N 23D ST
--CECIL J (RUTH S) CUSTON STONE SCH H2453 DURAND ST
--CHARLES F (INICE E) FORMN AUSTIN PAINTERS (FLINT) H1521 HOUGHTON AV
--CHARLES N (ELLEN L) SLS MGR SAG DISTR H2328 MORGAN ST
--CHARLES N JR STUDT R2328 MORGAN ST
--CLAYTON R (BELLE) PNTR CHEV SAG FDRY H214 WILLIAMSON ST
--CLESSIE R833 S 11TH ST
--DAVID (SHIRLEY) V-PRES EDWARDS MEN'S SHOPS INC H1936 OXFORD ST
--DAVID (SADIE) RETD H1020 N 6TH AV
--DELORES MRS R1610 WADSWORTH AV
--EDGAR E (SYLVIA M) PROD MGR EATON YALE & TOWNE INC-EATON SAGINAW DIV H1555 WILSON AV
--EDWARD A (ROBERTA) APPR ALLIED TOOL & DIE CO H3305 N MADISON ST
--ELIZ J MRS TCHR HEAVENRICH SCH R418 S 22D ST
--ELIZA (WID HARRY) R332 N 23D ST
--GERALD T (JANE H) TCHR EDDY JR HIGH SCH H2445 BENJAMIN ST

Ed. Lynes & Sons
LEES CARPETS
TILES — INLAIDS
7575 Gratiot Avenue Phones: 793-4948
Saginaw, Michigan 48603 793-4852

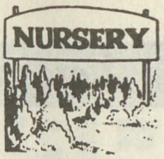
CASS RIVER NURSERIES
"DON" RICE
RELIABLE NURSERY STOCK
4244 WILLIAMSON RD. 48601
PLeasant 4-8340
AMERICAN ASSOCIATION OF NURSERYMEN AAN 1875 BEAUTY · VALUE · SERVICE

When You Think of Furs Think of
Ferris Bros
Fine Furs Suits-Coats Dresses Sportswear
TEL. PLeasant 3-3281
420 E. GENESEE AV.

MORLEY BROTHERS PHONE 755-8121

VALLEY NATIONAL BANK

Plumbing AND HEATING
WALTER E. FISCHER
PLUMBING & HEATING
•
Hot Water Baseboard Heating
•
962 S. 24th ST.
•
TEL. PLeasant 5-8611

CENTRAL FOUNDRY DIVISION OF GENERAL MOTORS CORP.
37 Florence, West Side, 48605 Tel. 755-0911

Land Development - Appraising Farms and Commercial - Custom Building
A COMPLETE REAL ESTATE SERVICE
Jim Cochran REAL ESTATE
6400 State, Saginaw, Michigan 48603 Phone 799-0190

KIRBY VACUUM CENTER OF TRI-CITY
2128 BAY TEL. 799-1141

BARNETT
--HAROLD (RUTH) FCTY WKR EATON MFG H1012 N HARRISON ST
--JAMES JR (ELIZ J) LAB CHEV SAG FOUNDRIES H418 S 22D ST
--JAMES STUDT R2445 BENJAMIN ST
--JAMES E (MARVA D) POURER SAG MALLEABLE IRON H345 S 11TH ST
--JOHN J JR (BETTY J) BOILER MKR COMBUSTION ENG H1921 N MASON ST
--JOSEPH B (LEONA M) CARMN C&O RY H1827 GILBERT ST
--KATHLEEN OFC SEC VALLEY NATL BK R BAY CITY MICH
--NATH R332 N 23D ST
--ROBT T COOK COL SANDERS KY FRIED CHICKEN R2328 MORGAN ST
--SYLVIA M MRS NURSE ST MARY'S HOSP R1555 WILSON AV
--TIMOTHY STUDT R2328 MORGAN ST
--TOMMIE E MRS H1610 WADSWORTH AV
--WM SLSMN BARRETT REAL EST
BARNETTE SEE ALSO BARNETT
--ILA B MRS CLK ST MARY'S HOSP R1403 PERKINS
--JOHN B (PATRICIA A) JAN ALLIED TOOL H2327 OWEN ST
--PATRICIA A FOLDER TINY TOT DIAPER SERV R2337 OWEN
--ROBT W (ILA B) MACH WICKES CORP H1403 PERKINS ST
BARNEY BOB (JOAN) (BOB'S BARBER SHOP) R ZILWAUKEE MICH
--ELOISE A MRS TCHR MAC ARTHUR HIGH SCH H4444 STATE ST APT 219
--FRANK DEPT MGR VESCIO'S
--GLENN L (RUTH B) (GLENN BARNEY REAL ESTATE) H927 S WOODBRIDGE ST
BARNEY GLENN REAL ESTATE (GLENN L BARNEY) 927 S WOODBRIDGE ST
BARNEY LIZZIE L H224 N 12TH ST
BARNEY'S BLACKSMITH SHOP (ERNEST A KUNITZER) 965 SHATTUCK RD (C TWP)
BARNHARDT W D ADJ GENL ADJUSTMENT BUR R BURT MICH
BARNHART EVELYN M (WID H EARL) H617 S WEBSTER ST
--LAURA MRS PRIN WESTDALE SCH R ST CHARLES MICH
--MARY E CLK ST LUKE'S HOSP R617 S WEBSTER ST
--MAX D (DELORIS) GENL ACCT LUFKIN RULE CO R6621 STROEBEL RD
BARNICLE GERTRUDE SLSWN CHARLES COOK REAL ESTATE R2020 WEISS ST APT 1

BARNICLE
--THOS (GERTRUDE) PERSONNEL CLK WICKS CORP H2020 WEISS ST APT 1
BARNNICK JOYCE R3509 MACKINAW ST
BARNOSKE APARTMENTS 1515 STATE ST
BARNOVITZ JOSEPH (JANE) LAB SAG MALLEABLE IRON H2215 PRESCOTT AV
BARONE ANDREW A (OLYMPIA) RETD H429 S WEADOCK AV
BARONE FOOD MKT (JOSEPH A BARONE) GRO 1107 E HOLLAND AV
BARONE JOSEPH A (CAROLYN I) (BARONE'S FOOD MKT) H1617 CEDAR ST
BAROVITZ GARY LAB SAG STEERING GEAR H1606 E GENESEE AV
BAROWSKI FRANK JR (IRENE) MACH OPR LUFKIN RULE H809 HESS AV
--LAWRENCE F STUDT R1651 HOLMES ST
--LINDA L DENTAL ASST THOS C DAWSON R809 HESS AV
BARR SEE ALSO BAER BAIR AND BEAR
--ANTHONY G (DOROTHY M) H822 MALZAHN ST
--FRANCES MRS OPR AVENUE BEAUTY SHOP R2328 N BOND
--HATTIE R LIBRN LINCOLN SCH R1115 TUSCOLA ST
--HELEN (WID JESSE) H218 STORCH ST
--JOSEPH G (MAJA S) SUPT BUENA VISTA SCH DIST NO 9 H1215 GREENWICH ST
--MAJA S MRS TCHR POTTER SCH R1215 GREENWICH
--O L REV (HATTIE R) PASTOR ST LUKE'S CME CH H1115 TUSCOLA ST
--RALPH E SLSMN NATL BISCUIT R FLINT MICH
--ROBT L DRIVER BENDER & LOUDON MTR FRT R3635 STONEYBROOK
--THOS A (GERALDINE V) DRIVER SAG STEERING GEAR H3233 SHERIDAN AV
--WARREN R2314 FORDNEY AV
BARRA WM (DOROTHY) EMP SAG CHEV FDRY H1612 HOWARD ST
BARRATT JAMES A (MABLE) H1108 S WASHINGTON AV
BARRENSCHEER EDW W (RUTH C) RETD H2017 CONGRESS AV
--JACQUELINE A NURSE ST LUKE'S HOSP H2915 WHITFIELD DR
BARRENTINE JOHN LAB CHEV GREY IRON R323 N 5TH AV
BARRERA BOBBY R1812 SYRACUSE ST
--DOROTHY M MRS (ALEX LIQUOR BAR) R1651 VANCOUVER DR
--EDW L (SANDRA A) MGR STATE FARM INS H1595 VANCOUVER DR
--JAMES STUDT R1651 VANCOUVER DR
--JOHN STUDT R1651 VANCOUVER DR
--LOUIS (CARMEN) RETD H2330 VEAN ST
--MARIA A CLK JOHN HANCOCK LIFE INS R714 MEREDITH ST
--NASH H (ANITA M) TREAS-MGR KNIGHTS OF COLUMBUS CREDIT UNION H714 MEREDITH ST

The Ohio National Life Insurance Co.
ALFRED S. BRENNAN General Agent for Eastern Michigan
1135 E. GENESEE AV. (48607) TEL. PLeasant 2-3136

MIMEO by MAGGIE
Secretarial
Complete Secretarial Service
Mailing Lists — Answering Service — Notary Public
Margaret J. Eurich
Owner
221 Millard
Millard Bldg.
Tel. 754-0551

BARRERA
--NASH R STUDT R714 MEREDITH ST
--PETER JR WITH WICKES LBR R1651 VANCOUVER DR
--PETER H (DOROTHY M) (ALEX LIQUOR BAR) H1651 VANCOUVER DR
--RALPH (HELEN) CUSTDN EDDY JR HIGH SCH H1810 SYRACUSE ST
--RAYMOND (DELORES) RETD H721 S 10TH ST
--VIRGINIA Y STUDT R2330 VEAN ST

BARRETT ADVERTISING CO (Edward D Barrett), Outdoor Electric And Sign Advertising, Sales, Neon, Maintenance, Bulletins, Posters, Walls, Junior Posters, 420 S Outer Dr, Tel PLeasant 3-6247 (See Page 55 Buyers' Guide)

BARRETT BLANCHE RETD H113 S MASON ST
--CHARLES A (MARGT) (BARRETT DISTRIBUTING CO) R3310 DIXIE CT
--CLAUDINE M OFC WKR SAGINAW SUPPLY H3017 S JEFFERSON AV
BARRETT DISTRIBUTING CO (CHARLES A BARRETT) WINDOWS 1905 S MICHIGAN AV
BARRETT EDW D (CECELIA M) (BARRETT ADVERTISING CO) H3942 RANDOLPH ST
--ELIZ F (WID EDW J) H2916 ROSEMARY ST
--ELLSWORTH C FCTY WKR CHEV TRANS H2632 E GENESEE AV APT 6
--EUGENE D SERVICEMN BARRETT ADV R3942 RANDOLPH ST
--GREGORY STUDT R1617 WADSWORTH AV
--IRVIN A (MARYANN) RETD H609 W REMINGTON ST
--JACK E SLSMN BARRETT REAL EST R CHESANING MICH
--JANICE SLSWN HEAVENRICH BROS R1920 DELAWARE ST
--JOHN P (SHARON L) H518 THOMPSON ST APT 112
--JOHN W (MYRTLE) DIV MGR LUFKIN RULE H1920 DELAWARE ST
--LUTHER J (WILLA) (BARRETTS GROCERY) H241 MOTON DR
--LUTHER J JR (JULIA D) CORE MKR CHEV GREY IRON H1617 WADSWORTH AV
--MARYANN CLK ST LUKE'S HOSP R609 W REMINGTON ST
--MAUDE MRS NURSE ST FRANCIS HOME H2811 S WASHINGTON AV
--MYRTLE SLSWN HEAVENRICH BROS R2004 DELAWARE
--RAYMOND D (MARY E) SHIP CLK SCIENTIFIC BRAKE SERV H729 HOWARD ST
BARRETT REAL ESTATE BARBARA J MAC KENZIE MGR 1213 N MICHIGAN AV
BARRETT REDELL (VIRGINIA) (RADIO SERV) H711 TUSCOLA ST
--SHARON MRS NURSE ST MARY'S HOSP R518 THOMPSON ST APT 12

FERGUSON INSURANCE AGENCY
GENERAL INSURANCE
925 N. MICHIGAN AV.
PHONE PLeasant 3-5471

BARRETT
--STANLEY G (EILEEN R) MACH EATON MFG H1427 BROWN ST
BARRETT'S GROCERY (LUTHER J BARRETT) 701 N 8TH ST
BARRICINI CANDIES VIRGINIA WIERCINSKI MGR 3333 HOLLAND RD
BARRIE JANET M MRS X-RAY WKR ST MARY'S HOSP R508 S JEFFERSON ST
BARRIS GEORGIA N MRS (DIANA RESTR) R1656 HEMMETER RD
--GREGORY N CUSTDN WEBBER SCH R1656 HEMMETER RD
--GUS G (BLANCHE M) (LIGHTHOUSE GRILL) H1015 HANCOCK ST
--NICHOLAS G (GEORGIA N) (DIANA RESTR) H1656 HEMMETER RD

BARRIS NICKOLAS G (Eve M), Asst V-Pres Michigan National Bank, 501 Lapeer Av At Jefferson Av (48607) Tel 753-4461, H1440 Hemmeter Rd Tel SWift 2-9305

--THEO D (GERALDINE N) TCHR MAC ARTHUR HIGH SCH H2665 CHEYENNE PL
--THOS STUDT R1656 HEMMETER RD
BARROGE LUTHER (MELVA) H3089 PERKINS ST
BARRON ALFRED (IRENE S) FDRY WKR CHEV GREY IRON H216 S 9TH ST
--BERNARD STUDT R2308 MACKINAW ST
--GEO F (ILONA E) SUPVR SAG BOARD OF EDUC H4891 HILLCREST DR
--ILONA E COORDINATOR TWP BD OF EDUC R4891 HILLCREST DR
--IRENE S MRS BARMAID ARROW BAR R216 S 9TH
BARROR JERRY E (AUDREY M) TOOL MKR SAGINAW TRANS H1122 SHERIDAN AV
BARROW RIVERS (LOUISE) RETD H1115 N 10TH ST
--WM CUSTDN STONE SCHOOL H319 S PARK AV
BARRY SEE ALSO BERRY
--AGNES (WID CLAUDE E) RETD H2727 COLLINGWOOD AV

GLYNN J. McARN
Real Estate
2415 Janes
Tel PLeasant 4-5164

DRAPER CHEVROLET CO.
TRUCKS
1311 N. Niagara
753-1461
CHEVROLET
CARS
1450 N. Michigan Ave.
755-8161
Saginaw, Michigan

Howard Gremel Insurance Agency
FIRE
AUTO
ACCIDENT
HOSPITALIZATION
A Plan For Every Need
2720 Midland Rd.
SWift 2-3642

SAGINAW DODGE Inc.
Authorized DODGE Automobiles and TRUCKS
SALES and SERVICE • PARTS — Wholesale-Retail
Telephone 752-8168
2063 N. Niagara, Between Genesee and Davenport

CHARLES COOK
MULTIPLE LISTING SERVICE
List With Us For Action
TEL. 799-1200
2719 State St. Saginaw, Mich. 48602
Realtor — RESIDENTIAL — COMMERCIAL — INDUSTRIAL — ALL TYPES — FARM

Frank's Nursery Sales, Inc.
OPEN DAILY AND SUNDAY 9 TO 9
FREE PARKING
5580 STATE TEL. 799-2730

Lee's Restaurant and Grocery
1505 WADSWORTH TEL. 755-9189

BARRY
--ALFREDA MRS CUSTON HOUGHTON SCHOOL R320 N 9TH ST
--BESSIE A (WID FRANK) H2421 S OUTER DR
--CECIEL J STUDT R320 N 9TH ST
--DAVID STUDT R1126 E WASHBURN PL
--FLORENCE (WID NORMAN) RETD H1007 CHESTNUT ST
--JOANN G OFC WKR RCA SERV R3202 FULTON
--LEROY C (CAROLYN M) PHYS 705 ADAMS H31 E HANNUM BLVD
--OLLIE C FCTY CHEV SRV R320 N 9TH ST
--OLLIE L (ALFREDA) MACH OPR CHEV GREY IRON H320 N 9TH ST
--PEARL C ASST TREAS & GENL MGR SAG MUNICIPAL CREDIT UNION H1522 GRATIOT AV
--RAYMOND F (MARY J) TCHR BAILLIE SCH H1126 E WASHBURN PL
--SHIRLEY CASH A&P R320 N 9TH ST
--THOS B (LORETTA J) (TOM BARRY GROCERY) H1038 WEISS ST
BARRY TOM GROCERY (THOS B BARRY) 1300 S WARREN AV
BARRY WILLIE B (HASTINE B) EMP CHEV SAG FDRY H1225 N 5TH AV
BARRYFIELD NORMA J R1351 MYRTLE ST
BARSCH LUCILLE T MRS SUPVR BD OF EDUC H4612 COLONIAL DR APT 3
BARSCZEWSKI ANGELA (WID JOHN) H2920 WALCOTT ST
--CHET FCTY WKR R2920 WALCOTT ST
BARSENAS CYPRIAN (CANDELARIA) OFC WKR SHAY WATER & BEVERAGE H3861 EAST ST
--JESSE (ROMANA) MACH OPR SAG STEERING GR H2113 HARTSUFF ST
BARSONA TOAQINA (WID JUAN) RETD R2514 WADSWORTH AV
BARST RALPH S (JUNE A) MACH OPR EATON YALE & TOWN INC H2014 COLLINGWOOD AV
--STEVE TURRET LATHE OPR SAG PRODUCTS R8130 GRATIOT
--SUSAN OFC SEC GREAT-WEST LIFE
BART & NORM TEXACO SERV (BART MAURO) 904 GRATIOT AV
BARTED RAY O (RUTH E) EQUIP OPR CITY H4115 WISNER ST
--RUTH E MRS COOK Y W C A R4115 WISNER ST
BARTEL CLIFFORD L ASST MECH HUEBNER MACH & SUP R14137 SHERIDAN RD

BARTEL
--GEO H (RUTH L) RETD H1419 GREENWICH ST
--GEO J (FREIDA M) RETD H517 HUNTER ST
--JOHN D (SHARON K) MACH SAG STEERING GEAR H2421 N BOND ST
--ROBT F (DANA M) EMP CHEV SAG SERV & MFG DIV R3057 CARROLLTON RD (C)
--WM SHIP CLK WALZ-ACE HDW R817 CHERRY ST
BARTELE JOSEPH R513 S HARRISON ST
BARTELS ELSIE J MRS MAID Y M C A R406 CASS
--HOWARD C (LORNA E) INSP MICH INSP BUREAU H2424 N MASON ST
--JAMES ATNDT BAAB'S STANDARD SERV R8950 BRADLEY
--KATHLEEN K NURSE ST LUKE'S HOSP R5295 THREASA ST
--MAURINE E MRS V-PRES RAY F BARTEL SLS R1875 N WESTWOOD DR
--PETER W (ELSIE J) TRUCKING 406 CASS ST H406 CASS ST
--RAY F JR (KAREN) COUNTERMN RAY F BARTELS SLS R5295 THERESA ST
--RAY F (MAURINE E) PRES RAY F BARTELS SALES CO INC H1875 N WESTWOOD DR
BARTELS RAY F SALES R F BARTELS PRES MRS MAURINE E BARTELS V-PRES J K FOULDS SEC-TREAS PLMB SUPS WHOL 4945 GRATIOT RD
BARTELS ROY O (ESTHER) UTILITYMN C P CO R8950 BRADLEY RD
--WESLEY H (MARION C) DRFTSMN CHEV TRANS H2550 N WOODBRIDGE ST
BARTELT META A (WID FRED H) H3057 CARROLLTON RD (C)
--WM C (MARY A) EMP COMBUSTION ENG H3028 HARRISON ST (C)
BARTEN SEE ALSO BARTON
--ELEONORE AV MRS SHIRT FNSHR MILLIE'S SPEEDY WASH R735 S 27TH ST
--MELVIN F (ELEONORE A) LAB HERBERT G FISCHER PLMB & HTG H735 S 27TH ST
BARTENBAKER CLARA (WID FRED) H1123 N WEBSTER ST
BARTES JAMES L R3303 S WASHINGTON AV
--STEVE G (MARY C) H2525 KENSINGTON DR
--STEVEN JR DEP SAG SHERIFF DEPT R3303 S WASHINGTON AV
--STEVEN A (ALICE P) SETUPMN SAG PRODUCTS H3303 S WASHINGTON AV
BARTH CHARLES F JR (ADELINE L) PLANT ENG CHEV SERVICE MFG H218 SUPERIOR ST
--CLARENCE A RETD H2521 N MASON ST
--DENNIS L MACH STORK ENGINEERING R BRIDGEPORT MICH
--MARIE M RETD R902 POST ST WEBBER SCH

GENERAL MOTORS CORP.
(CENTRAL FOUNDRY DIVISION —
SAGINAW MALLEABLE IRON PLANT)
37 Florence, West Side, 48605 Tel. 755-0911

SPENCE BROTHERS
General Contractors
Since 1893
417 McCoskry Street Phone PLeasant 5-6508

VALLEY NATIONAL BANK

MONTGOMERY WARD
Montgomery Ward & Co.
Saginaw's Complete Department Store
115 W. Genesee Av. Tel. 752-1121

BARTHEL JOHN GLAZER BUSHEY PLATE GLASS H708½ S WASHINGTON AV
BARTHOLOMEW FLORENCE L (WID HENRY K) H410 MORRIS ST
--HENRY K JR (JOYCE) MTR RDR C P CO R RD 3 BIRCH RUN MICH
--PAUL M (SHIRLEY A) COREMKR SAG MALLEABLE IRON R410 MORRIS ST
--PHILLIP K R410 MORRIS ST
BARTKIEWICZ FRANCES MRS R806 SAG GERIATRICS
BARTKOWIAK NORBERT (ELAINE) WHSEMN UNITED WHOLESALERS R3446 TATUM RD
BARTLETT ALICE (WID CARL) H3384 N MICHIGAN AV (C)
--CLAUDE E (EDNA A) RETD H1939 HARRY ST
--CLIFFORD A (MARY E) DRIVER UNITED PARCEL SERV R FREELAND MICH
--DALE L (NANCY E) (BARTLETT'S BARBER SHOP) H2386 ANDERSON RD
--DONALD E (BARBARA A) (BARTLETT'S BARBER SHOP) R3120 WILDWOOD
--DONALD E (NANCY L) GRINDER CHEV SERV PARTS H4260 ALVIN ST
--EARL (AMELIA) H1040 HOYT AV APT 1
--EDWIN H (LENORA) MGR GMAC H3075 W GENESEE AV
--HAROLD C (LINDA M) ASMBLR LUFKIN RULE H122 SNOW AV
--ILLA M (WID WALLACE A) H1309 S HARRISON ST
--JOHN E (MYRTLE V) H3254 N WASHINGTON AV
--JOHN W (MURIEL) CONTROLLER DRAPER CHEVROLET R6185 DEWHIRST DR
--LINDA MRS CAFETERIA ASST HANDLEY SCHOOL R122 SNOW
--MABEL (WID MAYO R) RETD H1707 KENDRICK ST
--MARION OFC SEC LELAND M BITNER R307 S PORTER ST
--MERRELL H (MARIE E) RETD H2625 MACKINAW ST
--MITILDA (WID CHARLES) R912 W GENESEE AV
--MYRTLE V MRS DRILL PRESS OPR SAG PRODUCTS R3254 N WASHINGTON AV
--RICHARD R (MARY ANN) JOURNEY MN SAG MALLEABLE IRON H3413 N JEFFERSON ST (C)
--ROBT M (MARIE C) JOURNEYMN TOOL MKR R M SHEAR TOOL & GAGE H4375 ALVIN ST
--RONALD H (EUNICE J) ACCT SAG STEERING H139 SNOW AV
BARTLETT'S BARBER SHOP (DONALD E AND DALE L BARTLETT) 2125 BAY ST
BARTLEY ESTHER (WID WM) H1724 N OAKLEY ST
BARTLEY'S HOME BAKERY (GEO J GASE) 1030 GRATIOT AV

LA CROSS GLASS, Inc.
GLASS AND GLAZING CONTRACTORS
409 N. Hamilton 755-7707

BARTMAN CLEON C LAB E LENICK & CO R141 N ANDRE ST
--IDA (WID FRED) RETD H141 N ANDRE ST
BARTON SEE ALSO BARTEN
--CLARK R BARTNDR MICHIGAN TAVERN R ZILWAUKEE MICH
--FRED F (ROSA T) RETD H510 SHERMAN ST (C)
--GILBERT S (HELEN L) PRES LORD'S FURNITURE & APPLIANCE CO INC H4395 BROCKWAY ST
--GLENN E (LUCILLE M) DENTIST 427 N MICHIGAN AV H30 SHADYSIDE CT
--MARLENE STUDT R4395 BROCKWAY ST
--SEYMOUR D SEC LORD'S FURNITURE & APPLIANCE CO INC R4395 BROCKWAY ST
--WM D (IVY) DRILL PRESS OPR SAG PRODUCTS R R D 1 BURT MICH
BARTOTTI CHARLES RETD H1558 STANLEY ST
--NORMA (WID DOMENEC) EMP SEARS H4114 KETCHAM ST
--SUSAN STUDT R4114 KETCHAM ST
BARTOW EDW F (MARION) MTCEMN TANNER WILLOX & FAIRCHILD H4044 JOSLIN ST
BARTREAU JAMES O (ETHYL L) MACH OPR A T FERRILL H1118 WHEELER ST
BARWICK LILLIAN L (WID ROBERT E) COOK CARROLLTON JUNIOR HIGH SCH H330 WEISS ST
--WAYNE STUDT R330 WEISS ST
BARZ JOSEPH W (SHIRLEY) BARBER JACK'S BARBER SHOP H2520 STOBBE ST
BASACCHI WM M (PATRICIA A) SLSMN LIGGETT & MEYERS TOB H4318 ALVIN ST
BASALONE TONY E (PAMALA M) ASMBLR SAG PRODUCTS R349 VICTOR DR
BASCHKE ALBERT J RETD R934 MALZAHN ST

POTTER STREET BILLIARDS
RECREATION CENTER
524 Potter St. PLeasant 5-9684

J. GEO. FISCHER & SONS INC.
WHOLESALE DISTRIBUTORS
ELECTRICAL SUPPLIES — WHOLESALE
See Page 25 Buyers' Guide
2115 Rust Av., East Side
Telephone 752-4181

HARRIS and FISCHER IRON WORKS INC.
Structural Steel
Ornamental Iron
Fabricating and Erecting
1105 S. Water St.
Tel. PLeasant 2-5129

Saginaw PAINT MFG. CO.
MANUFACTURERS - WHOLESALE - RETAIL

Buy At Our Factory and Save
Architectural Industrial Maintenance
Call PLeasant 5-4491
344 W. GENESEE AV.

VALLEY NATIONAL BANK

HANSON COLLECTIONS
RETAIL, COMMERCIAL, PROFESSIONAL
We Buy Accounts
330 S. Washington Av., Hanson Bldg. Tel. 754-6531

INTERNATIONAL UNION UNITED AUTOMOBILE AEROSPACE AND AGRICULTURAL WORKERS OF AMERICA REGION 1-D (UAW-AFL-CIO)
Tel. 753-2475
1601 N. 6th Ave. P. O. Box 569 Saginaw, Mich.

FURSTENBERG-BRAUN
SAGINAW'S BUILDING MATERIAL CENTER
LUMBER, BUILDING MATERIAL, HOME REMODELING
1764 S. Jefferson Av. "SINCE 1893" PLeasant 2-5101

LEROY'S JEWELERS
Famous For Diamonds
TEL. 754-3051
UNIT 32 FORT SAGINAW MALL

BASHANS EDWIN (FLORENCE M) ELECTN SAGINAW INDUSTRIES R RD 1 BIRCH RUN MICH
--MARVIN D (MARY R) PTRN MKR CHEV GREY IRON H712 HOYT AV
--RONALD C (PEGGY) MACH OPR EATON MFG H327 N JEFFERSON AV
BASHORE LOREN (HILDA) MGR HOOPER'S HOME FOR THE AGED
BASIL THOS A (MARY BETH) LABOR RELATIONSMN SAG MALLEABLE IRON H2023 ADAMS BLVD
BASIL'S RESTAURANT (VINCENT FURLO) 411 COURT ST
BASIN JAMES FCTY WKR SAG MALLEABLE IRON H2112½ PERKINS ST
BASINSKI JOSEPH S RETD H2326 OAKWOOD AV
BASKIN DOROTHY R1130 N 14TH ST APT 8
BASKINS CECIL A (ERMA A) (BASKINS INS AGCY) H1605 LATHRUP ST
BASKINS INS AGCY (CECIL A AND THOS A BASKINS) 1510 E GENESEE AV
BASKINS MABLE MRS MAID EDW SILK H515 CARROLL ST
--THOS A (HARRIET J) (BASKINS INS AGCY) R421 GOLFVIEW DR
--THOS A (HARRIETT J) (BASKINS INS AGCY) H2333 MERSHON ST
BASNER ALEX D (MARY A) MECH EATON MFG H722 YALE ST
--ALVIN F BARBER JACK'S BARBER SHOP H2336½ S MICHIGAN AV
--ARLA MRS FCTYWKR TRIPPENSEE PLANETARIUM R3220 KING RD
--DAVID D CASHIER RAINBO BREAD R722 YALE ST
--EDITH M (WID ARTHUR) H224½ S HAMILTON ST
--J CHRISTIAN RETD H928 N WEBSTER ST
--JACK (EDITH) (JACK'S BARBER SHOP) H1931 HOLCOMB ST
--JACQUELINE STUDT R1931 HOLCOMB ST
--RALPH E (MARY LOU) EMP LEXICK H812 CLARK ST
--REYNOLD (KATH A) SLSMN GARBER PONTIAC-CADILLAC H2011 BROCKWAY ST
--THOS E STUDT R2011 BROCKWAY ST
BASS DOROTHY (J&B CAR WASH) R436 N 4TH AV
--JOHN FDRY WKR SAG MALLEABLE IRON R1009 N 2D AV
--JOSEPH JR WASH J & B CAR WASH R436 N 4TH AV

BASS
--JOSEPH D (DOROTHY) (J & B CAR WASH) H436 N 4TH AV
--VERNON V (JEAN) PHYS 3322 DAVENPORT AV H460 GOLFVIEW DR
BASSETT ELINOR E OFC SEC SAGINAW BEARING R620 CATHERINE
--LAWRENCE A (ELINOR E) DEP WARDEN WARREN COUNTY ANIMAL SHELTER H620 CATHERINE ST
--THOS E (AUDREY) PHOTOG BRADFORD-LA RIVIERE R FRANKEMUTH MICH
BASSOW BETTY L STUDT R2021 N WOODBRIDGE ST
--ERNEST S (HELEN B) MILLWRIGHT CHEV TRANS H2021 N WOODBRIDGE ST
--WM J CLK KROGER'S R2018 N WOODBRIDGE ST
BASTEDO JAMES R (LOUISE V) H1520 KING ST BRIDGEPORT TOOL
BASTIAN BROS & CO (Printers And Lithographers), 610 Lapeer Av (48607), Tels 754-7438 And 754-7439
BASTIAN BROS & CO (FRED C BREMER) 6480 STATE ST
BASTIAN EMMY M (WID WILBERT R) H2202 STARK ST
--LAETETIA (WID JOSEPH C) H1027 BROWN ST
BASTON ANTHONY STOCK BOY MILES GRO R306 N 10TH ST
--DOREATHA MRS H306 N 10TH ST
--FREDK J (EVA) USA R306 N 10TH ST
BASTONE JOHN D (MARGT) MGR NIAGARA LUMBER CO R4225 LORRAINE
BASTUK EILEEN CLK EQUIT LIFE ASSUR SOC R2716 ROBINWOOD AV
--JOHN (ROSE J) LATHE OPR US GRAPHITE H2716 ROBINWOOD AV
BAT STEVE FCTY WKR NORTHERN INDUSTRIAL SUP R2621 E HOLLAND
BATCKE FRED G INSP U S GRAPHITE R1336 WARD ST
--FRED H (IRENE L) DRIVER MUEHLENBECK DISTRIB H1336 WARD ST
--JED F CARRIER P O R1336 WARD ST
BATEMAN BERKLEY R1804 KOLLEN ST
--BYRON K (DORIS M) WELDER WICKES H3171 YAUCK RD
--ELLIS G BUYER SAG PRODUCTS R2006 EYMERS
--ELLIS R (ALICE) MACH OPR SAG STEERING GEAR H2006 EYMER ST
--RICHARD D (MARGT A) FCTY WKR SAG STEERING GEAR H1804 KOLLEN ST
BATES ADELYN M (WID LEROY) SEC MERSHON EDDY PARKER H1632 N CENTER RD
--CHAS (CLYDE A) ATNDT KUCHER'S STANDARD SERV H1216 TUSCOLA ST
--EUG JAN Y M C A R1211 CHERRY ST
--GEO (EVELYN) MLDR CHEV SAG FDRYS H1314 FEDERAL AV
--GERALD R EMP BAKER PERKINS R44 REDWOOD DR

TEAMSTERS, CHAUFFEURS, WAREHOUSEMEN & HELPERS
LOCAL UNION NO. 486
1245 E. Genesee Ave. Tel. PLeasant 5-0516

Rodarte BUILDERS, INC.
HOME BUILDERS
F.H.A. - GI and CONVENTIONAL MORTGAGES LOW DOWN PAYMENTS
3014 PERKINS (48601) TEL. 754-1486

BATES
--J EARL (BARBARA A) FCTYWKR SAG MALLABLE IRON R1211 CHERRY ST
--JACQUELYN STUDT R1809 CHERRY ST
--JAMES M JR RETD R1809 CHERRY ST
--JAMES M (LORRAINE) GRINDER SAG MALLEABLE IRON H1809 CHERRY ST
--JEFFREY USMC R1809 CHERRY ST
--LEONARD (CHRIS) PHOTOG BRADFORD-LA RIVIERE R4587 COLONIAL
--LOIS E (WID RUSSELL) CLK SINGER CO H44 REDWOOD DR
--MARY MRS RETD H3006 WALTERS DR
--PERCY H1216½ TUSCOLA ST
--ROBT T (SPONCIA) CUSTDN CITY WATER SEWER MTCE H227 S 15TH ST
--W D (MARGERINE) LAB R K BLOCK H214 N 7TH ST APT 2
--WM L (PHILLIS A) PNTR ERNIE FOX MTRS H2218 LYNNWOOD AV
BATESON DAVID CASE WKR COUNTY SOC WELFARE BD H714 CASS ST APT 6
BATEY SAML A (LILLIE) FDRY WKR CHEV GREY IRON H1513 ESSLING ST
BATKE ROY L RETD H4595 BROCKWAY ST
BATKIE FRANK W (NORMA J) REV OFCR INT REV SERV H3272 ELMERS DR
BATKOSKI EDWARD G (ROSE K) MACH SETTER LUFKIN RULE H3010 HARRISON ST (C)
--FRANCIS W SHT MTL MN BAKER PERKINS R3010 HARRISON ST (C)
--FRANK J (JOSEPHINE M) MACH OPR LUFKIN RULE CO H3590 CHURCH ST (C)
--GEO A (MARGT M) OVEN MKR BAKER PERKINS H3004 HARRISON ST (C)
--JAMES R STUDT R3004 HARRISON ST (C)
--JOHN D (CONNIE J) INSP SAG STEERING GEAR H3190 MYSYLVIA ST
--JOSEPH E (SHARON K) ROUTER BAKER PERKINS H2251 AVON ST
--JOSEPHINE M MRS MACH OPR LE MONDE CORSET R3590 CHURCH (C)
--PAUL USA R3010 HARRISON ST (C)
BATMAN JACKALINE STEN H714 YALE ST
BATOR LEO MAINTENANCE SAGINAW FOUNDRIES R2415 TOWNLINE
--MIKE R (LILLIAN W) WITH US GRAPHITE H1918 PRESCOTT AV
BATORA JOSEPH W (JOSEPHINE) RETD H1117 GREENWICH ST
BATSELL CHARLES W (M GLORENE) CASE WKR COUNTY SOC WELFARE BD H1204 DILLON ST
BATTEN ROBT (DELLA M) BLDG CONTR 2729 BRADFORD DR H2729 BRADFORD DR
BATTERSON JERALD M (LILLIAN M) V-PRES GREAT OUTDOORS INVESTMENTS H1191 COOLIDGE AV
BATTS LEONARD (DORISEENE) MLDR SAG MALLEABLE IRON H354 S 26TH ST
--WM W (BETTY) CHIPPER CHEV SAG FDRYS H2220 LEDYARD ST
BATY ELAYNE R1520 CASIMIR ST
--ERNEST (EMMA M) FDRY WKR CHEV GREY IRON H1520 CASIMIR ST
--NORMA R1520 CASIMIR ST
--WAYNE R1520 CASIMIR ST
BATZER FREDK W (MARGUERTIE C) MTCEMN A T FERRELL CO H1620 N WOODBRIDGE ST
BATZLAFF ELIZ M (WID CARL W) H220 LARCH ST

LAKE HURON CREDIT UNION
Save With Us
Life Insurance On Your Savings
509 N. HAMILTON 755-2403

BATZLAFF
--EUG C (EDNA A) SHT MTLMN H2769 SOUTH ST
BAUCHER ELBERTA CLK MKT BASKET R S WASHINGTON
BAUDANZA ALBERT R2591 DUANE DR
BAUDOUX ALBERT (MARIE M) DRIVER BLUE ARROW DOUGLAS H2710 SHATTUCK RD
--DANIEL W (MARGARET) LAB CHEV TRANS H1480 MAPLERIDGE RD (C)
--DONALD A (VIRGINIA) MACH OPR SAG FNDRIES H1217 S WARREN AV
--EDWIN D (HELEN M) DRIVER BLUE ARROW-DOUGLAS H2377 BEWICK AV
--LEO A (SUZANNE J) (LEO'S GARAGE) R1731 SEMINOLA LANE
--LEON J JR (CLARA M) SUPT SPENCE BROS H2220 KING ST
BAUER SEE ALSO BAUR AND BOWER
--ALBERT C (RAQUEL J) PRESSMN SAG NEWS H1915 MERSHON ST
--ALBERT R (JAYNE W) SLSMN EDW MEYER CO H17 CONGRESS CT C
--ARTH W (ALICE M) H1214 S NIAGARA ST
--BARBARA STUDT R1447 VERMONT ST

BAUER & BAUER CLEANERS (Joseph S Kelly And John F Behm), Cleaners And Dyers Serving You Since 1926 Pick-Up And Delivery, 311 N Hamilton St, Tel 793-8210

BAUER BETTY J (WID LAURENCE T) BKPR A C KLOPF INC H1703 SCHAEFER ST
--BEVERLY POSTING MACH OPR SECOND NATL BANK R1008 COURT ST
--BONNIE CLK SECOND NATL BANK R4438 HESS AV
--CARL J (MARY) ENG H4745 PINEHAVEN DR
--CHAL S (JOAN) X-RAY TECH SAG GENL HOSP H2310 LINDA ST
--CHRIS J (ERNA) RETD H2315 N MASON ST
--CLARENCE P (ISABEL M) RETD H221 S GRANGER ST
--CLIFFORD SHT MTL JOURNEYMN A C KLOPF INC R ZILWAUKEE MICH
--DALE R (FRANCES M) LAB HARRISON FISCHER IRON WKS H1420 E GENESEE AV
--DAVID (MARY JO) EMP SAG STEERING GEAR H914½ CASS ST

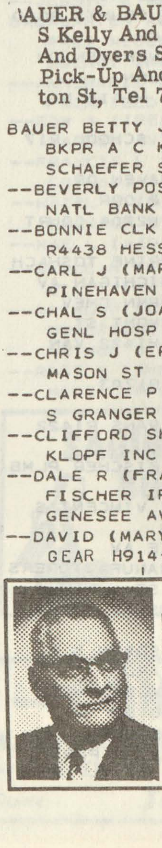
ALBERT T. REINBOLD
REALTOR
Tel. 755-0968
2027 N. Bond at State

IVAN FOERSTER
GENERAL CONTRACTOR — BUILDER
Residential — Commercial
HOMES — REMODELING — SWIMMING POOLS
Designing — Free Estimates
314 N. Hamilton Tel. 792-9649

J & B CAR WASH
HAND CAR WASH
Waxing • Cleanest Wash In Town • Engine Cleaning
709 N. JEFFERSON 755-9828

R. C. HENDRICK & SON INC.
BUILDERS — Established 1876 — CONTRACTORS
427 ATWATER — Main Office — Yard — Warehouses — PHONE PLeasant 5-8116

BENJAMIN J. MARXER
Realtor
Appraiser
Expert Sales Staff
755-7763
519½ Lapeer Ave.

Maddy Music Co.
Exclusive Dealer For:
BALDWIN PIANOS and ORGANS
In Midland 127 McDonald Tel. 631-6630
In Saginaw 4940 Gratiot Tel. 793-4521

BAUER
--DAVID G (IRIS M) M T SUPVR RAY'S FOOD & GAINT H2834 HEMMETER RD
--DONALD E (JENNY M) SUPVR SAG MALLEABLE IRON PLANT H2592 HEMMETER RD
--DONALD H (MARIA S) DRFTSMN SAG STEERING GEAR H2915 GLACIER ST
--DORCTHY E MRS RETD H1503½ STEPHENS ST
--FLORENCE E HSEKPR 1302 COURT R1302 COURT
--FRED R1214 S NIAGARA ST
--FREDK (OTTILIE) FORMN CHEV GREY IRON H4225 STATE ST
--GALE R (LORRAINE M) ART DIR CAMPBELL-STARK H716 OAKVIEW DR (C)
--GARY (NANCY) STUDT R1228 HOWARD ST
--GARY W CLK GARBER PONTIAC CADILLAC R4438 HESS AV
--GENE C (PHYLLIS J) EMP CHEV SAG FDRYS H3517½ WEBBER ST
--GLORIA OFC SEC ST LUKE'S HOSP R110 N ADAMS ST
--GUY A (MARTHA) MACH STATE IND FOR BLIND R ZILWAUKEE MICH
--HAROLD (HELEN) COMNR COUNTY ROAD COMN R ZILWAUKEE MICH
--JAMES STUDT R4745 PINEHAVEN DR
--JAMES J (ROSE R) WHSEMN GRANDSDEN-HALL & CO H1416 N CENTER RD
--JAYNE MRS TCHR HALEY SCHOOL R17 CONGRESS CT (C)
--JOHN USA R4745 PINEHAVEN DR
--JOHN W (JUDY A) EQUIP OPR MARQUETTE-SAG WHSE H2704 COURT ST
--JON (JOAN) DRFTSMN PRINE TOSHACH & SPEARS H1741½ N MICHIGAN AV
--JOSEPH H (MAXINE) FORMN CHEV GREY IRON H1447 VERMONT ST
--LAURA W (WID DAN C) H1422 VAN BUREN ST
--LAWRENCE T JR STUDT R1703 SCHAEFER ST
--LORAINE M CLK CHEV TRANS R1422 VAN BUREN ST
--LOUIS LAB HERBERT G FISCHER PLMB & HTG R513 S PARK
--LUCILLE MRS RECPT ST VINCENT'S HOME R5130 VENOY RD
--MARGT R1420 E GENESEE AV
--MARY J MRS OFC SEC MANUFACTURERS LIFE INS R914 CASS ST
--MINNIE MRS (BAUER FOSTER HOME) H4438 HESS AV
--NANCY L MRS OFC SEC EDWIN M TROESTER R1228½ HOWARD
--NATHAN M (MARY A) BRKLYR CHEV GREY IRON H1803 RING ST
--ORRIN P (THERESA C) SLSMN SUNSHINE BISCUIT H723 N PORTER ST

BAUER
--PATRICIA N MRS OFC SEC BOY SCOUTS OF AM H604 E HOLLAND AV
--PETER ENG SAG STEERING GEAR R4745 PINEHAVEN DR
--R A (BEVERLY) ADJ GENL ADJUSTMENT BUREAU R1385 TIMOTHY
--RITA STUDT R2592 HEMMETER RD
--ROLAND W (EVELYN) SUB CONTR SEARS H4 SOUTHLAWN CT
--RONALD C (LOIS A) DRIVER UNITED PARCEL SERV H1705 LAWRENCE ST
--SHIRLEY TCHR POTTER SCH R BAY CITY MICH
BAUER SMITH BOVILL & JOSEPH (W C BAUER A A SMITH W S BOVILL T B JOSEPH) LWYRS 3434 DAVENPORT AV
BAUER TERRANCE R STUDT R1703 SCHAEFER ST
--TERRY APPR CARP A C GEHRCKE & SONS R CARROLLTON MICH
--THOS E TCHR SAG HIGH SCH R1447 VERMONT ST
--W CARL (KATHRYN B) (BAUER SMITH BOVILL & JOSEPH) H2322 ADAMS BLVD
--WARREN J LINEMN C P CO R REESE MICH
--WM J (EDNA R) EMP NORWALK TRUCK LINES H1012 N PORTER ST
--WM R USMC R1012 N PORTER ST

BAUER'S JEWELRY, Jack D Schultz Mgr Diamonds, Watches, Clocks, Diamond Remounting, Expert Watch And Jewelry Repairing, 127 N Franklin St (48607), Tel 755-3651

BAUERS GAIL CLK SAG SPLTY
--WM MTCEMN TWP WATER DEPT R3405 KETTERING
BAUGHMAN SEE ALSO BAUMAN BAUMANN AND BOWMAN
--WM H (ZOA M) CHAIRMN COUNTY BD OF AUDS R53331 FROVAN PL
BAUKNECHT FRIEDA L (WID CHARLES) H4096 ANN ST
--GARY (MARILYN) FABRICATOR SAG GLASS R1176 JANET DR
--GERALD E CONSTN WKR H2726 WITTERS ST
--KARL (MARY A) DRIVER MUEHLENBECK CARTAGE R4115 AMELIA
--MADALYN T MRS LNDRS SAG GENL HOSP H2565 YELLOWSTONE ST
--MARILYN K BILLING CLK DELTA OPTICAL R2565 YELLOWSTONE
--MARY L (WID ALVIN) COOK SAG COUNTY JUVENILE HOME H2302½ S NIAGARA ST
--NELJANE W OFC SEC FAMILY LOAN R4138 GALLAGER
--RONALD W (VIRGINIA R) H2503 BELLEVUE AV
--WM A (PATRICIA A) WHSE FORMN US PLYWOOD H2666 LUELLA AV
--WINFRED K (NELJANE W) LINEMN CP CO H4138 GALLAGHER ST
BAUKUS DONNA M USAF R503 JAMESON ST
--FRANCIS J (MARY JO) ACCT SAG STEERING GEAR H406 MEADE ST
--FRANK W (CLARA M) BKPR KRUEGER MACH H619 S 16TH ST
--JOSEPH J (MARY A) SUPVR BAKER PERKINS H503 JAMESON ST

THE MANUFACTURERS LIFE INSURANCE CO.
COMPLETE GROUP LIFE AND PENSION SERVICE
4855 STATE TEL. 793-0080

VALLEY NATIONAL BANK

Brady, Schirmer & Company
AGENTS
THE HARTFORD INSURANCE GROUP
1000 Second National Bank Bldg. Phone 755-8105

BAUM AGENCY THE (See Carman-Toft-Baum Agency), General Insurance And Surety Bonds, 1213 S Washington Av (48601), Tel 752-5173
BAUM ALF N (LOUISE J) RETD H708 DAVENPORT AV
--ANN E OFC MGR ALBERT T REINBOLD REALTOR R2114 N BOND
--BURT SLSMN THE CARMAN CO R BAY CITY MICH
--BURT C (ELSIE R) (CARMAN TOFT BAUM AGENCY) R411 GREEN BAY CITY
--JACK E (E ANN) LOCKSMITH 2114 N BOND ST H2114 N BOND ST
--MARTIN D (BLANCHE) RETD H4525 COLONIAL DR APT 2
--REUBEN B (HELEN) (REUBEN B BAUM BAY SERV) H2520 HAENLEIN DR
BAUM REUBEN B BAY SERV (REUBEN B BAUM) 1304 GRATIOT AV
BAUM WM S H3 HOLLAND CT
BAUMAN SEE ALSO BOWMAN BAUGHMAN AND BAUMANN
--ADOLPH P (JOSEPHINE P) MACH REPR CHEV SERV PARTS H1721 BEACON DR
--ALBERT (ALMA) BUILDER R1275 RENATA ST
--ALF E (FRANCES) RETD H1715 MADISON ST
--ANDREW A (MARIE M) MACH GOULDING MFG H1917 AUSTIN ST
--DALE J (EILEEN M) MACH OPR EATON YALE & TOWNE H418 N ANDRE ST
--ERNEST (MARION J) MGR FINANCIAL PROGRAMS H3321 OSLER AV
--GERALD T (EVELYN R) LEADMN SAG PRODUCTS H1933 AUSTIN ST
--JANE STUDT R418 N ANDRE ST
--MARION J RECPT LEONARD MORGRETTE R3321 OSLER
--MICHL USAF R2590 LOCHMOOR PL
--PAULINE MRS R1223 S WEADOCK AV
--RICHD STUDT R1275 RENATA ST
--RONALD J STUDT R1933 AUSTIN ST
--WM A (JEAN F) SERVMN C P CO H2590 LOCHMOOR PL
BAUMANN ARTH P MEMBER CITY BD OF EXAMINERS OF STA ENGS & FIREMN H2322 N BOND ST
--BARBARA H (WID ARTH R) TCHR POTTER SCH R2322 N BOND ST
--ELLEN R R2697 WELLESLEY DR
--EMANUEL H (FLORENCE E) GRINDER CHEV SERV PARTS H2402 MORGAN ST
--GEO W JR (YVONNE) CHF ELECTN SAG MALLEABLE IRON PLANT H2310 HEMMETER RD
--HOWARD E (JULIE A) LATHE OPR SAG STEERING GEAR H1333 S WARREN AV
--JULIA B (WID HUGO) H412 N ANDRE ST
--LADD A STUDT R2322 N BOND ST
--LEE STUDT R2322 N BOND ST
--MELVIN H PROJECTIONEST COURT THEATRE H2697 WELLESLEY DR

MacARTHUR ROOFING & SHEET METAL
Residential—Commercial—Industrial
Over 40 Years of Satisfied Customers
3046 Carrollton Call PLeasant 5-5348

BAUMANN
--OTTO E (AMELIA E) RETD H606 S MASON ST
BAUMCHEN ALICE MRS HSEKPR ST ANDREWS RECTORY R612 N MICHIGAN AV
BAUMER ALLEN USAF R1534 AVON ST
--BERTHA H925 EMERSON ST
--CHARLES (MARY A) ELECTN KILLMER ELEC R BAY CITY MICH
--EMMA RETD R925 EMERSON ST
--GAIL M STUDT R1534 AVON ST
--MARGT J (WID FRANK J) H1726 STANLEY ST
--MILDRED J (WID CHARLES C) H339 S 9TH ST
--ROBT W (SHIRLEY M) LAYOUT MN H1534 AVON ST
--THERESA CLK WEICHMANN BROS R925 EMERSON ST
--WILLA E (WID ELMER) PRIN CHAS F BRUNKOW SCH H1903 PHELON ST
BAUMGARDT MARVIN C (L JOYCE) SLSMN BAKCO PRODUCTS H822 S WARREN AV
BAUMGART CARRIE ACCT YEO & YEO H518 THOMPSON ST APT 309
--ETHEL H RETD R2449 N OAKLEY ST
--JESSIE E RETD H2449 N OAKLEY ST
BAUMGARTEN ALBERT III (KATHRYN M) PRES NEUENDORF-BAUMGARTEN AGENCY INC H705 BASKINS PL
--ANNEMARIE MRS MUS TCHR H1950 FAIRFIELD ST
--EDW A (IRENE C) RETD H716 S WARREN AV
--FRANCIS L STAFF SERV SUPVR TEL CO H611 S PARK AV
--HAZEL M (WID ALBERT JR) H807 EMERSON ST
--MAE L (WID ROBT) R2034 MARQUETTE
--MAUDE M (WID ARTH J) H712 PHELON ST
--RAYMOND (GWEN) OFC WKR GENERAL REPORTING SERVICE H1744 MC ARTHUR ST
--ROBT W (ANN) PLANT WKR BORDEN'S H2034 MARQUETTE ST

SAGINAW VALLEY BOOKSTORE

City's Finest Collection of Religious Records
715 E. GENESEE AV.

BARNEY DUFF AGENCY
Insurance
•
1012 Second National Bank Bldg.
•
Phone 752-8135

REAL ESTATE — INSURANCE
CLARENCE RADEWAHN
Realtor
7261 Gratiot Road
Phone SW 2-8787
Residence Phone SW 2-4392

RALPH J. MAHAR -- CONTRACTOR
INSURANCE CLAIMS, REPAIR WORK
PAINTING — REMODELING — CARPENTRY — ROOFING
2736 S. 23d (See Page 14 Buyers' Guide) Tel. PLeasant 2-1805

Saginaw Savings AND LOAN ASSOCIATION
FEDERAL HOME LOAN BANK SYSTEM MEMBER
80 YEARS OF EXPERIENCE IN THRIFT AND HOME FINANCING SERVICE
219 S. Michigan Ave. Tel. 793-9600
4815 State Rd. Tel. SWift 2-8701
ALMA OFFICE—211 W. Center Tel. HObart 3-2156
GRATIOT RD. OFFICE—5145 Gratiot Rd. Tel. SWift 3-4944
FRANKENMUTH OFFICE—111 N. Main Tel. 652-6181
INSURED — FEDERAL SAVINGS AND LOAN INSURANCE CORPORATION — SAFETY OF YOUR SAVINGS — UP TO $15,000

★ BEST ★ BUY
BOB BEETS And Associates

ROBERT W. BEETS Broker
WE TRADE • SELL • BUY • BUILD and APPRAISE • REAL ESTATE
RENTALS
PROPERTY Management
LAND CONTRACTS
1410 PHELON
TEL. PLeasant 4-4421
(See Page 44 Buyers' Guide)

ADAM MEYER & SONS
Painting and Decorating
UNION LABOR
3216 Bay Rd. Telephone SWift 2-8101
SAGINAW, MICHIGAN

BAUMGARTNER ARTH J (FRIEDA E) RETD H429 JOHN ST
--CHESTER F (RUTH S) (BAUMGARTNER & SON) H1600 S OUTER DR
--CLARENCE E (JUDITH K) TSTR TEL CO H2646 BRADFORD DR
--DEBORAH CLK PO R3453 BAGSHAW DR
--ELIZ H (WID ELMER D) H717 N WEBSTER ST
--EMILY M CLK HEAVENRICH'S R611 S PARK AV
--FRANK A BARTNDR RED HORSE TAVERN H1315 THURBER ST
--FRED JR (NANCY L) SALES CONSULTANT CP CO H1917 VERNON ST
--GEO JR USA R3453 BAGSHAW DR
--GEO L (GENENIEVE) DRIVER CHEV GREY IRON H3453 BAGSHAW DR
--JOAN MRS TCHR SAG HIGH SCHOOL R8151 GEDDES RD
--LINDA F MRS RETD H1817 N CAROLINA ST
--LINDA J CLK COURT STREET HARDWARE R1817 N CAROLINA ST
--MARY S THERAPIST SAG VALLEY CHILD CLINIC R3451½ COURT ST
--PAUL SOILS ENG STATE HWY DEPT R8151 GEDDES RD
--PENNY A OFC CLK MEANS STAMPING & TOOL R3112½ E GENESEE AV
--RAYMOND (ARLOA) EMP SAG STEERING GEAR H2603 HADLEY ST
--ROBT V (NANCY L) INSP SAG STEERING GEAR H1757 ARTHUR ST
--RONALD E (PATRICIA A) FIRE FIGHTER CITY FIRE DEPT H1663 HOLMES ST
--SHIRLEY A CLK FRANKLIN 5 CENT TO 1 DOLLAR STORE R717 N WEBSTER ST

BAUMGARTNER & SON (Chester F Baumgartner), Posting, Shoring, Raising, Trenching And Back-Hoe Work, Blockwalls And Basements FHA Financing, 1600 S Outer Dr, Tel PLeasant 7-0986

BAUMLER BETTE MRS MGR BAUMLER'S LIQUOR BAR H1320 W GENESEE AV
--ELMER A (BERNADINE A) ADJ SECOND NATL BK H1237 COOLIDGE AV
--SUSAN STUDT R1320 W GENESEE AV
BAUMLER'S LIQUOR BAR (SANDRA K GRILLO) TAVERN 2321 N MICHIGAN AV
BAUMWART MARY (WID CHESTER) H717 S CHARLES ST
BAUR SEE ALSO BAUER AND BOWER
--BERNARD H (HELEN J) SUPT MITTS & MERRILL H204 GRATIOT CT
--BETTY R204 GRATIOT CT
--CHARLES R (CAROL K) (SYMONS FROZEN FOOD LOCKERS) H4909 BROOK DR
--CURTISS J (GWENDOLYN E) APPR SAG STEERING GEAR H4520 COLONIAL DR APT 4
--DANL J SLSMN HARVEY-FRANCKE FORD R204 GRATIOT CT
--FLORENCE TCHR POTTER SCH H525½ W GENESEE AV APT 7
--HELEN J MRS OFC SEC JAMES H CURTS R204 GRATIOT CT
--JERRY STUDT R204 GRATIOT CT
--JULIE STUDT R204 GRATIOT CT
BAUSERMAN KENNETH R (SUSAN) DEPT SUPVR TRANSCON LINES R2863 GERMAIN DR
BAVER DELENA B OFC ASST MANUEL B GOLDBERGER R5370 KATHERINE CT
BAVOUR LAURA A (WID HILTON A) H3233 RUCKLE ST
--LAWRENCE H DRIVER MORLEY BROS R3233 RUCKLE ST
BAWOLSKI LEONARD C (MARY L) MACH OPR CHEV SERV PARTS H16 REDWOOD DR

BAXTER EARL L (Thelma)
FOREMAN OF PRESSROOM THE SAGINAW NEWS 201-205 S WASHINGTON AV (48605) TELEPHONE 752-7171 H7762 LUANN ST (48603) TELEPHONE 754-8603

--ELMER JR (HAZEL C) DRIVER COUNTY RD COMN H3312 PRESCOTT AV
--FRANK RETD H119 S JEFFERSON AV APT 10
--GEO STUDT R206 S ALEXANDER ST
--GEO W III (GERTRUDE H) PRES-MGR SAG PUBLISHING CO H206 S ALEXANDER ST
--GRACE (WID ARTHUR) R2003 ALLEGAN ST
--JANET R206 S ALEXANDER ST
--JOHN E FDRY WKR CHEV SAG FDRY'S H1418 DILLON ST
--KAREN L (WID GEO W JR) SEC TREAS SAG PUBLISHING CO H151 BORLAND AV
--KATHRYN H1823 JANES AV
--NANCY MRS GUIDANCE DIR HILL HIGH SCHOOL H4444 STATE ST APT 321
--OSWALD T (MARY JANE) BR MGR RADIO DISTR H2905 REPPUHN DR
--WM C (GRAYCE) SALESMAN LAMAR PIPE R BRIDGEPORT MICH
BAY SERVICE STATION JERRY SEARLES MGR 1419 DAVENPORT AV
BAY SERVICE STATION (EDW B ALEXANDER) 4480 STATE ST
BAY & WEISS SHELL SERV RICHD KREAGER MGR 2714 BAY RD

VALLEY NATIONAL BANK
VALLEY NATIONAL BANK
Friendly Complete Banking Service
Parking for Over 2,000 Cars
4550 STATE at HEMMETER
TEL. SWift 2-8754
FEDERAL DEPOSIT INSURANCE CORPORATION MEMBER $15,000 MAXIMUM INSURANCE FOR EACH DEPOSITOR

READY MIXED CONCRETE
CARROLLTON CONCRETE MIX, Inc.
PLANT – 753-7737
Carrollton Paving Co. and Carrollton Concrete Mix Office
2924 CARROLLTON RD. (WEST SIDE) TEL. 752-7139

BAY WELDING SUP (DIV OF THERMAL CONCENTRATES INC) CHESTER F DELBRIDGE SLS MGR 314 ATWATER ST
BAYBECK HELEN E MRS R1325 THURBER ST
--PATK W (MARY J) MKTG REP STAND OIL H2214 BAY ST
BAYCE NANCY J TELLER 2D NATL BANK R1739 BROCKWAY ST
BAYLOR JANICE R811 N 5TH AV
BAYN LEROY L (CHARLOTTE) DRIVER FARM BUREAU SERVICE R111 STREITER DR
BAYNE JOHN H (JOAN) PTRNMKR SAG PATTERN & MFG H263 LOCKWOOD ST
BAYWOOD PARTY STORE (ALEX GROSSART) 2736 BAY RD
BAZE JERRY HLPR ART SAMPLE FURN R SHIELDS MICH
BAZLEY MEAT MARKET HAROLD A WENDLING MGR 317 E GENESEE AV
BAZLEY MEATS RICHD SIEROCKI MGR 4628 STATE ST
BAZMAN RICHD A PRESS OPR MEANS STAMPING CO R ST CHARLES MICH
BEA'S COFFEE SHOP (MRS BEATRICE L SCHOMAKER) 831 E GENESEE AV
BEACH ALICE I (WID ERNEST J) H1329 BAGLEY ST
--ANNE R (WID ROBERT S) RETD H258 LOCKWOOD ST
--BERTHA E H2745 STATE ST
--CHARLES RETD H620 N WOODBRIDGE ST
--CHARLES E (WAHNETTA V) SERV MN R P LEWIS CO H2035 MARQUETTE ST
--CLARA MRS OFC SEC BUENA VISTA SCH DIST NO 9 R4135 EMERALD DR
--CLARK H STUDT R2405 GLENWOOD AV
--DOUGLAS E JR INSP SAG STEERING GEAR R2116 OWEN ST
--ERNEST J (IMOGENE) DIE MKR ILL SHADE DIV OF SLICK R375 SWANSON RD
--EVA B (WID DOUGLAS E) H2116 OWEN ST
--GLADYS A (WID DONALD F) H633 S JEFFERSON AV
--HAROLD N (MARIE A) RELIEFMN SUNSHINE BISCUIT H2405 GLENWOOD AV
--HARZEN C (MARIE B) H1221 STEPHENS ST
--JAMES M STUDT R4900 IRONWOOD ST
--JANICE CLK U S SELECTIVE SERV SYS LOCAL BD 77 R FREELAND MICH
--JOHN M (DARLENE B) DATA PROCESSING REPR IBM H4343 KIRKWOOD DR
--MARIE A DIETARY WKR ST LUKE'S HOSP R2405 GLENWOOD ST
--MARK S STUDT R4343 KIRKWOOD DR
--MELVIN W (LILLIAN) (BEACH SHELL SERVICE) R2645 HOSPITAL RD
--ORVILLE S (ANNA M) RETD H2012 HILL ST
--RUTH B (WID ARTH H) V-PRES SAGINAW SHOW CASE & SUPPLY CO R803 ADAMS ST
--SANDRA K OFC SEC SMITH'S HDW R2035 MARQUETTE ST
BEACH SHELL SERVICE (MELVIN W BEACH) GAS STA 1910 COURT ST
BEACH SPRING SUPPLY (FREDERICK J PELKEY) AUTO REPR 320 JOHNSON ST

MEANS STAMPING CO.
Light & Medium Stampings
1860 S. JEFFERSON AV. SAGINAW, MICHIGAN
TELEPHONE 754-1433

BEACH THOMAS N STUDT R4900 IRONWOOD ST
--THOS STOCK CLK KERNS OF SAG R7081 DANNY DR
BEACH & WATERS ARCHTS (GLENN M BEACH-CLARENCE L WATERS) 1023 S JEFFERSON AV
BEACH WM J (SHERAN O) SERV REPR 3M CO H3243 ROBINWOOD AV
--WILLIS J (CEBELLA N) CHEM SUGAR BEET PRODUCTS H4900 IRONWOOD ST
BEACHUM OLIVER E (KATIE M) FDRY WKR CHEV SAG FDRY'S H565 S 5TH AV
BEACHWOOD FRED C (MARY) (WHITE EAGLE TAVERN) H1811 PERKINS ST
--MARY MRS (WHITE EAGLE TAVERN) R1811 PERKINS ST
BEADLE ALAN J (SUSAN M) MACH REPR MILES MACH H2945 GEMINI ST
--BERTHA MRS CAFETERIA WKR MACKINAW SCH R3555 SHATTUCK RD
--RANDALL STUDT R3555 SHATTUCK RD
--RAYMOND W (BERTHA A) INSP SAG STEERING GEAR H3555 SHATTUCK RD
--RICHD STUDT R3555 SHATTUCK RD
BEAHLEN MATHEW (JOAN) MGR HYSTER CO
BEAL GEO H (DORITA J) GRNDR ACE ASSOC H3246 PARKWOOD AV
--MICHL C (LOIS A) MACH GREAT LAKE GAUGE H2811½ ELIZABETH ST
BEALE DONALD (CHARLENE) GRINDER SAG MALLEABLE IRON H1206 DILLON ST
--EILEEN M (WID HAROLD G) RETD H3110 RUCKLE ST
BEALS KATH K CASE WKR CHILD & FAMILY SERVICE R1605 N MICHN AV
BEAM MARY H ACCT CLK COUNTY TREAS R1310 SAUK LA
--SUE OFC WKR ARDERN FLORAL R301 S HARRISON
BEAMISH MARIE ATNDT O'ROURKE NORGE VILLAGE
--TILLIE J MRS OFC SEC GARBER BODY SHOP R2221 PLAINVIEW DR
--VERA M MRS HSEKPR ANDERSON HALL R1005 ALMIRA
--VERA M (WID HARRY) HSEKPR SAG GENL HOSP H1005 ALMIRA ST
BEAMON EDW (ANN) FDRY WKR SAG MALLEABLE IRON H319 S 11TH ST
--JEANETTE (LONNIE) USA H1501 FEDERAL AV

FRED SNIDER INSURANCE
GENERAL INSURANCE
6400 State Rd. Tel. 752-5165

GRANT GROCER CO.
QUICK FROZEN FOODS • RESTAURANT SUPPLIES
2700 PERKINS ST. PHONE PL 2-3161

REITZ FUNERAL HOME
"One of Saginaw's Oldest and Reliable"
1026 E. Genesee Ave. Phone PLeasant 2-7911

VALLEY NATIONAL BANK

STEVENS MOVING & STORAGE
WORLD-WIDE SERVICE
121 S. NIAGARA
"ON THE DRIVE SINCE 05"
TEL. 793-8000

DUNCAN McKEE
REALTOR
MULTIPLE LISTING MEMBER
Specializing in
Residential and Investment Properties
Land Contracts
PHONE 755-0556

St. Joseph (Saginaw) Federal Credit Union
936 North Sixth Street
Saginaw, Michigan

BEAMON
--ROBT J (BETTY) MACH OPR FARM BUREAU SERV H850 S 13TH ST
BEAN BARBARA J STUDT R2159 HEATHER LA
--DORIS M MRS TYP CITY FINANCE DEPT R2159 HEATHER LANE
--GEO R SERVMN C P CO R BOX 1844
--GORDON K COUNTERMN MORLEY BROTHERS R2313 COOPER AV
--HENRY (BERTHA E) RETD H1521 CHESTNUT ST
--HENRY G MECH ENG SAG STEERING GEAR R1521 CHESTNUT ST
--HOWARD STUDT R2159 HEATHER LA
--JAMES R (RELLA) PURCH MGR LUFKIN RULE CO R3812 WILLIAMSON
--MABEL E MRS DRESS MKR 2313 COOPER AV H2313 COOPER AV
--MARLENE STUDT R1521 CHESTNUT ST
--RONALD G (KAREN L) SUPVR PREST-O-LITE (BAY CITY) H2585 BRUCE ST
--VICTOR R1726 KOLLEN ST
--WM N (DORIS M) SUPVR US INTL REV SERV H2159 HEATHER LA
BEAR SEE ALSO BAER BAIR AND BARR
--EDW M (OLIVE V) SLSMN KING FORREST PRODUCTS H4620 HENRY DR
--JERRY MGR MUIR'S CUT RATE DRUGS R FRANKENMUTH MICH
--THOMAS B (JUDY A) SEC-TREAS TURNER-BEAR CORP H4780 HENRY DR
BEARD BETTY R915 CHERRY ST
--EVERET (DOROTHY) ACCT ALADDIN CO (BAY CITY) H2417 WEISS ST
--IVA B NURSES AIDE HOME FOR THE AGED H2421 S WASHINGTON AV APT 2
--JULIA M JR R922½ N 3D AV
--KENNETH W ARTIST NORMAN J WILLIAMS ADV H117½ N PORTER ST
--WILLIE K (MARTHA N) FDRY WKR CHEV SAG FDRYS H836 S 25TH ST
BEARDEN CLYDE (MILDRED) MTCEMN PO H814 E GENESEE AV APT 5
BEARDSLEE SEE ALSO BEARDSLEY
--BETTY J MRS CLK CLARK'S DRUG & SURGICAL STORE R3205 WALTERS DR
--DONALD A (BETTY J) CHF ENG LAKE HURON BROADCASTING R3205 WALTERS DR
--DONALD A JR (KATHLEEN A) MED TECH CENTRAL LABY H518 AMES ST
--ESTHER CLK K-MART H2421 S WASHINGTON AV APT 4
--JACK (BERTHA) FORMN FARM BUREAU SERVICE R BRIDGEPORT MICH
--JAMES S (MARY) (CLARKS V & S HDW) R5271 KATHERINE
--JAMES S JR (ELAINE F) (CLARK'S V & S HDW) H4971 BASSWOOD DR
--MARY MRS (CLARKS V & S HDW) R5271 KATHERINE
--ROSE M (WID ARTH) H2555 N OAKLEY ST
BEARDSLEY CHARLES USA R1609 STONE ST
--CHESTER G (VIRGINIA) SERVMN C P CO R VASSAR MICH
--CLARA W (WID RALPH R) H612 N WEBSTER ST
--DONALD (BETTY) CHIEF ENG WKNX TV H3205 WALTERS DR
--DOROTHY A STEN DEPT OF HEALTH R1716 N BOND ST
--GEO E (HELEN A) CASH REA EXP H1609 STONE ST
--HARRY CUSTDN HEAVENRICH SCH H1433 CORNELIA ST
--HELEN A DIETARY HLPR ST LUKE'S HOSP R1609 STONE ST
--JAMES M USAF R1332 WARD ST
--MELENIE J TEL OPR CREDIT BUR R1707 WILLIAMSON ST
--RICHD USA H1609 STONE ST
--WARREN D (GERTRUDE G) RETD H1920 BARNARD ST
BEARINGER ANN MRS EMP TIMM & ROBSON R219 WYLIE
--M EDNA RETD H2109 N MICHIGAN AV

BEARINGER OFFICE BUILDING (Mrs Helen Bearinger Alderton), Mrs Helen Drinan Mgr, 126 N Franklin St (East Side, 48607), Office R405, Tel 753-2441 (See Page 40 Buyers' Guide)

BEARINGER WM H (ANN H) SLSMN BRIDGEPORT TOOL H219 WYLIE ST
BEASLEY CLARENCE (MARY A) LAB CHEV SAG FDRYS H1026 S 4TH AV
--CLARENCE JR USA R1026 S 4TH AV
--EDNA MRS H845 S 12TH ST
--FRED D (EVELYN L) LAB CHEV FDRY H417 S 20TH ST
--MARIE EMP K MART R2117 LEDYARD ST
--WARREN W (BOBBIE S) GRINDER CHEV SAG FDRY'S H415 S 7TH ST
BEATON SYLVESTER J (LOIS A) LINEMN C P CO H1515 BIRNEY ST
BEATTIE SEE ALSO BEATTY
--ROBT (MARION) ENG SAG STEERING GEAR H2032 DIVISION ST
--WM N (ELIZ) (BELTONE HEARING AID SERV) R FLINT MICH
BEATTY CALVIN REV (JULIA S) PASTOR TABERNACLE CHURCH OF GOD IN CHRIST H1422 LAPEER AV
--CALVIN JR FCTY WKR SAG STEERING GEAR R1422 LAPEER AV
--CONSTANCE STUDT R2113 VERMONT ST
--DAVID L (ALMA R) EMP SAG STEERING GEAR H911 N 5TH AV
--GERALD W (THELMA M) LAB CHEV SAG FDRYS H3009 WHITTIER ST
--HOWARD E (AGNES B) RETD H2115 GRATIOT AV
--HOWARD P (BERNADETTE P) SEAMN (CLEVELAND O) H2113 VERMONT ST
--JAMES (LUCILE R) RETD H2 CONGRESS CT D
--MARGT DIETARY WKR ST MARY'S HOSP R2113 VERMONT ST
--SHEILA CLK DRAPER CHEVROLET R2113 VERMONT ST
--THELMA M MRS WAITRESS SULLIVAN'S RESTR R3009 WHITTER
BEATY ESSIE MRS MAID Y W C A R2121 NORMAN ST
--MARY L CLK COUNTY SOC WELFARE BD R714 CASS APT 1

IMPERIAL MOTORS
THE HENRY ELECTRIC CO.
Electric Motors
New, Rebuilt and Repairing
PHONE 754-1421
1716 S. Jefferson Ave.

The Catholic Weekly
Authorized Diocesan Newspaper for the Dioceses of Saginaw and Lansing, covering 31 Counties
COMBINED CIRCULATION 54,500
1520 Court St. P.O. Box 1405 Tel. 793-7661

BEATY
--RAY E (MARY L) CARP F&T CORP H714 CASS ST APT 8
BEAUCHAMP CLARA L NURSES AIDE SAG COUNTY HOSP H516½ N MASON ST
BEAUCHESNE ANNA K (WID BERTRAM L) RETD H1217 STATE ST
BEAUDIN ALBERT W (MARY LOU) TOOL & DIE MKR FISHER-BODY H2117 LOWELL AV
--FLORENCE (WID ALMON) H907 ATWATER ST
--FRED J GUARD ST MARY'S HOSP H1016 OWEN ST
--GERALD A (SALLY A) EMP SAG STEERING GEAR H818 LARCH ST
--MARTIN USA R907 ATWATER ST
--PETER E R907 ATWATER ST
BEAUREGARD FRANCES M MRS PROOF OPR VALLEY NATL BK R3232 MACKINAW ST
--HENRY J JR (FRANCES M) DESIGNER C P CO H3232 MACKINAW ST
BEAUTY BUNGALOW (L ALBERTA BENHAM) BEAUTY SHOP 2723 STATE ST
BEAUTY SPOT (LULA FOSTER) 1204 FARWELL ST
BEAVER LLOYD W (HELEN E) PRES GENL MGR SAG DISTRIBUTORS R1254 FISHER DR
--MAURICE L (ELEANOR A) (BEAVER REFRGR) H2223 JULIUS ST
BEAVER REFRIGERATION (MAURICE L BEAVER) 319 S PARK AV
BEAVERS GEO (DOROTHY) FDRY WKR CHEV SAG FDRYS H334 N WEADOCK AV
--JAMES G (EMMA J) FDRY WKR CHEV SAG FDRY'S H1415 FEDERAL AV
BEBERTZ EDW C (MINNIE) RETD H3171 JANES AV
BECERRIL JUAN (LUPE) DRIVER SMITH-DOUGLASS R BAY CITY MICH
BECHTEL BESSIE E (WID ROY J) RETD H3408 ROBERTS ST
--RICHD D (DORIS) DRIVER GREAT LAKES EXPRESS H3224 CARTER ST
BECHTCL DONNA MRS TCHR NELLE HALEY SCH R222 GRAHAM
--PHILLIP (DONNA) TCHR HOYT SCH H222 GRAHAM ST
BECK ALMA B (WID CHARLES F) R1146 WARD ST
--ANTHONY P (MILDRED R) MACH OPR CHEV SERVICE PARTS H919 THOMPSON ST
--ARTH T (JESSIE M) RETD H234 LOCKWOOD ST
--CARL C (ROSE E) BUYER LOWERY-NORTHERN
--CARL F (DOROTHY R) ACCT CHEV GREY IRON H1146 WARD ST
--CAROL K CLK BELL TEL R1606 N WOODBRIDGE ST
--CHARLES C (BETTY L) ELECTN HUGH LAUNDRA ELEC H3218 PATRICIA PL
--CHARLES P (EVA M) PLANT ENG ILL SHADE DIV OF SLICK H4003 RING ST
--DONALD R2272 S HAMILTON ST
--DONALD J (BARBARA E) V PRES SAG WOOD PROD H4193 JOSLIN ST
--DORIS P (WID E BERTRAM) SMSTRS A A MEJERS & SON H1606 N WOODBRIDGE ST
--DOROTHY R SEC BD OF EDUC R1146 WARD ST

KAISER ALUMINUM HOUSE SIDING
authorized dealer
Mechanics & Company
1712 NEWBERRY - SAGINAW, MICHIGAN
PHONE 793-0245
DAVID R. EURICH
Your assurance for a beautiful home now

BECK
--FRANK (ANNA) RETD H2326 W GENESEE AV
--GAIL MRS EMP WESTDALE SCH R5350 ROCKWAY RD
--GERALD A (KAY A) ASMBLR SAGINAW STEERING GEAR H4138 HESS AV
--HELEN E (WID JOSEPH) WAITRESS SANDER'S COUNTRY KITCHEN H519 S PARK AV
--HILDA M (WID RAYMOND) H4216 VERA ST
--JOHN JR (IDA R) H1752 STANLEY ST
--JOHN RETD R2272 S HAMILTON ST
--JON F STUDT R1146 WARD ST
--KENNETH C (BEATRICE M) EMP SAG STEERING GEAR H2482 ANDERSON RD
--LESTER STUDT R1752 STANLEY ST
--MARIE K (WID FRED W) RETD H1510 E GENESEE AV
--MILDRED DEPT SUPVR ST LUKE'S HOSP R919 THOMPSON ST
--NELSON R (LEONA C) EMP BOUTELL DRIVEWAY H4041 ANN ST
--NORMAN R (BEVERLY K) RECRUITER USAF H2406 DAVENPORT AV
--RAYMOND F (BERNICE F) MECH OPR SAG STEERING GEAR H1611 SCHAEFER ST
--ROBT C (CATH E) INSP SAGINAW STEERING GEAR H3009 WEISS ST
--THOS C STUDT R1146 WARD ST
--WM (ELIZ) INSP SAG MALLEABLE IRON H2272 S HAMILTON ST
--WM D STUDT R1146 WARD ST
BECKER BARBARA RECPT SALVATION ARMY R318 N ANDRE
--CARL RETD H602 S CAROLINA ST
--CASPER H (GERTRUDE A) RETD H1404 BIRNEY ST
--CHARLES E (LILLIAN) RETD H1402 MACKINAW ST
--CHESTER E (DOROTHY A) FORMN CHEV MTRS H3624 STATE ST

BECKER CONRAD J (Ethel I), Contractor And Builder, Residential And Commercial Building Construction 5600 Adrian St (48603), Tel SWift 2-0161

--DAVID (BONNIE) EMP SAG STEERING GEAR H2620 SHATTUCK RD
--DONALD C (JOYCE) NEW CAR CHECKOUTMN DRAPER CHEVROLET
--DUANE E (BARBARA J) MIXER US GRAPHITE H318 N ANDRE ST

SPORTS TAKE OUT AND DAIRY BAR
★
1604 Janes at 10th 752-0986

GREAT-WEST LIFE ASSURANCE CO.
DONALD W. BLAESSER, Mgr.
4855 State Tel. 793-3480

Severance
MIDGET MILLS
INSIDE DEBURRING CUTTERS
HAND DEBURRING CUTTERS
OUTSIDE DEBURRING CUTTERS
REGRINDING
CHATTERLESS COUNTERSINKS
TUBE DEBURRING CUTTERS
ELECTRODE DRESSER CUTTERS
CARBIDE HAND FILES
SPECIAL CUTTERS
Ask for FREE Catalog Today!
Severance TOOL INDUSTRIES INC.
3790 Orange
P.O. Box 1866-H
Saginaw, Michigan

THE J. W. IPPEL CO. Dry Goods
ESTABLISHED 1891
PHONE 793-8620

W. J. POLZIN DRAPERIES
DRAPERIES ★ CURTAINS ★ SLIP COVER MATERIALS
Hours 9:00 A.M. to 5:00 P.M. Daily — Closed Saturdays
1310 N. Michigan Av. Phone PLeasant 5-1733

JOHN H. NICKODEMUS & SONS, Inc.
MARATHON
FUEL OIL & GASOLINE
3161 CARROLLTON RD.
TEL. PLeasant 5-0551

United Automobile Workers
Of America
Chevrolet Transmission
Local 467
PL 3-9661 2902 SHERIDAN

BECKER
--EDW (ELIZ) STUDT H4720 CARRIE MARIE CT APT 5
--EDW A (ROSALIE M) DIST MGR EQUITABLE LIFE ASSURANCE SOC H2400 W GENESEE AV
--ELLA B (WID PHILLIP) RETD H1631 N BOND ST
--EMMA E (WID FRANK) H2908 SALINA ST
--FRANK F JR (CLARA C) ASMBLR BAKER PERKINS H1743 BURNHAM ST
--FREDK N STUDT R1800 MORGAN ST
--GARY H (BEVERLY J) SLSMN FIRESTONE H3307 WEBBER ST
--GARY T (BENTLEY A) (BECKER PAVING CO) H2530 HERMANSAU ST
--GEO JR (ELSIE K) EMP LUFKIN RULE H2901 SHATTUCK RD
--GERALD M (YVONNE N) MGR A&P H1007 CONGRESS AV
--GERTRUDE MRS OFC SEC WOBIG CONSTRN R1404 BIRNEY
--HARRY C (LORRAINE M) SLSMN BECKER'S DISTRI H3354 BINSCARTH AV
--HENRY M (SYLVIA E) (BECKER DISTRIBUTING) H3243 MYSYLVIA ST
--HIRAM J STUDT R267 LOCKWOOD ST
--HIRAM R (JESSIE E) TCHR HILL HIGH SCH H267 LOCKWOOD ST
--HUGH S (SADIE L) ASMBLR BAKER-PERKINS H1012 GREENWICH ST
--IDA (WID WM) RETD H422 N ANDRE ST
--IVAN HD CUSTDN RICKER SCHOOL R6261 E KRABBE RD RD 3
--JACK H (GLORIA D) DRFTSMN BAKER-PERKINS H3241 MACKINAW ST
--JAMES EMP BECKER PAVING R1404 BIRNEY ST
--JESSIE MRS TCHR SOUTH SCHOOL R267 LOCKWOOD
--JULIUS J (MARGT J) TOOL MKR B&K TOOL H1800 MORGAN ST
--KATH M H1231 BROCKWAY ST
--LEONARD (HELENE) RETD H4953 FONTAINE BLVD APT 3
--LEONARD H EMP SEALTEST FOODS H1622 DIVISION ST
--LEONARD P (BONNIE) MACH OPR SAG STEERING GEAR H4108 HAROLD ST
--LEONARD R (AMANDA C) MECH GOULDINGS H2015 HARRY ST
--MARGT R806 SAG GERIATRICS
--REINHOLD J (LORETTA L) PLANT SUPT ARROW PAPER PRODUCTS H1558 BEECH ST
--ROBT T (VALERIE A) PURCH AGT BD OF EDUC H2255 MAYFIELD RD
--SADIE L NURSES AIDE ST LUKE'S HOSP R1012 GREENWICH ST
--TERRY STUDT R1558 BEECH ST
--THOS A H410 BRALEY ST

BECKER
--VALERIE A MRS TCHR FUERBRINGER SCH R2255 MAYFIELD
--VIOLA C MRS H1552 VERMONT ST
--WM E (CARLENE) MACH STORK ENGINEERING R ZILWAUKEE MICH
--WM F (SANDRA K) FORMN X-L SHEETMETAL CO (CLIO) H1911 VERMONT ST
--WM J (MARIE L) CUSTDN NELLE HALEY SCH H503 GROVE ST
--WM R (VIOLA E) (BECKER DISTR CO) H4465 BROCKWAY ST

BECKERT ARTHUR C CO INC, Bruce A Beckert Pres, O Wendell Hiester V-Pres, District Representatives Pulverizing Machinery Company, De-Bothezat Fans, Division Of Ametek Incorporated, Sturtevant Division Of Westinghouse Electric Corporation Ducon Company, Young Radiator Company, Paul O Abbe Company, Wyssmont Company And Derreck Manufacturing Company, Flanders Filters Co Inc, Thayer Scale Division Of Cutler-Hammer Inc, Also Franchised Distributors For The Valve Division Of Rockwell Manufacturing Company Dust Collecting Systems, Heating And Ventilation Equipment, Industrial Exhaust Fans, Process Equipment And Air Pollution Control Systems, 21 Berger Rd, Tel 793-2420, Mailing Address P O Box 1885 (48605)

BECKERT BRUCE A (NANCY K) PRES ARTHUR C BECKERT CO INC H2025 CARMAN DR
--HERMAN W (LILLIAN V) ELECTN EATON YALE & TOWNE H2701 PRESCOTT AV
--JOHN H JR (LOIS J) V-PRES JOHN BECKERT INC H2312 PASSOLT ST
--JOHN H (EMMA) PRES JOHN H BECKERT INC H3823 MACKINAW ST

BECKERT JOHN H INC, John H Beckert Sr Pres, John H Beckert V-Pres Kenneth Moser Sec, General Contractors, Commercial Building Cement Work, Cement Or Asphalt Sidewalks, Driveways, Parking Lots, Paving, Trenching, Cement Sawing, 3823 Mackinaw St (48603), Tel SWift 2-3003

BECKLER JACK T (ELAINE M) (JOHN L BECKLER & SON) H445 HUNTER ST
--JOHN L (ALVINA P) EMP JOHN L BECKLER & SON H2463 BENJAMIN ST
BECKLER JOHN L & SON (JACK T BECKLER) FRUIT PRODUCE 323 S NIAGARA ST
BECKLEY BARBARA STUDT R13 EDGEWOOD
--JO ANN S OFC SEC SAG STEERING GEAR R13 EDGEWOOD RD
--ROBT J STUDT R13 EDGEWOOD RD
--ROBT J (AGNES W) (BECKLEY EQUIP) H13 EDGEWOOD RD
BECKMAN ALICE MRS R1015 S MICHIGAN AV
--BERTHA E (WID FRED W) RETD H731 S 15TH ST
--DONALD (MARJORIE M) CLK DATER'S AUTO SUP H2607 DAVENPORT AV
--GILES R (IRENE T) STOCK CLK KROGERS H2103 BANCROFT ST

FIRST IN SAVINGS - FIRST IN HOME LOANS
FIRST SAVINGS
OF SAGINAW 4½% PASSBOOK ACCOUNTS 5% and 5¼% BONUS SAVINGS CERTIFICATES

BECKMAN
--MATILDA D (WID CLARENCE) H1513 CONGRESS AV
--PAUL M (BARBARA) GAS LINESMN C P CO R CHESANING MICH
--PENNY CASH PACIFIC FINANCE R4228 HESS AV
--REGINA M (WID HERMAN F) H314 S 10TH ST
--RICHD R2307 PARKWOOD AV
--RICHD A STUDT R2607 DAVENPORT AV
--ROBERT C (MARIS J) IND ENG DOW CHEM H4870 BROCKWAY ST
--RUSTY USM R2607 DAVENPORT AV
BECKMANN CURTIS M MTCE WKR ST LUKE'S HOSP R1902 MORGAN ST
--DWIGHT H (MARY) TOOL MAKER CHEV TRANS H521 S WEBSTER ST
--ELMER B (WANDA M) STEREO SAGINAW NEWS H1553 OSBORN ST
--RUTH MRS TCHR NORTH INTERMEDIATE SCH R1902 MORGAN
BECKROW BLYTH F (LOUISE F) RETD H910 HANCOCK ST
--RAYMOND H (EVELYN) CORE MKR CHEV SAG FOUNDRIES H557 S 21ST ST
--RICHD USA R557 S 21ST ST
--THOS A (CECILIA M) DRIVER SAG MALLEABLE IRON H1509 ALGER ST
BECKSTROM MARSHA STUDT R2456 BARNARD ST
--RICHD A (KETHA J) ASST TRAINING SUPVR TEL CO H2456 BARNARD ST
BECKWITH ROY L SLSMN AM DIST TELEG
BECMER JOHN J (DOROTHY J) BARTNDR BELL'S BAR H2205 S WASHINGTON AV
--WM F (ISABELLE) H2323 PRESCOTT AV
BEDELL JAMES L (MARY J) BRKMN C & O RR H1916 JOSLIN ST
--LA VERNE E (ALMEHDA M) FORMN GRAND TRUNK RR H3135 LIVINGSTON DR
BEDFORD DANL J (JANET M) GRINDER SAG STEERING GEAR H2249 S HAMILTON ST
--DAVID A SLSMN WESTERN AUTO STORES R703 OWEN ST
--GERALD (BARBARA) CONSTN WKR H3650 N MONROE ST (C)
--OLGA (WID WM) OPR TEL CO H32 DURAND CT
BEDNAREK HENRY P (SALLY D) (TRI CITY PATTERN) H3111 LUTHER DR
BEDNARSKI EDW C (ERMA) DRIVER ASSOCIATED TRUCK LINES H3225 BERTHA DR
BEDORE MARION E (WID JOHN A) CLK JERRY'S FOOD MKT H2404 N CLINTON ST
--ZETTA A MRS TCHR MILLER SCHOOL R8539 GRATIOT RD
BEDTELYON ARTH F SLS CONSULTANT C P CO R4962 FONTAINE BLVD
--BETHANY OFC SEC ST LUKE'S HOSP R3442 WEISS ST
--CANDACE STUDT R40 W HANNUM BLVD
--CARLA STUDT R40 W HANNUM BLVD
--RALPH J (JOYCE) MGR GARBER-BUICK CO H40 W HANNUM BLVD
BEE DEW BEAUTY SHOP (MRS INEZ W BYRD) 521 N 8TH ST
BEEBE DONNA R MRS OFC SEC STANTON DAVIDSON & CARL R1812 WOOD
--RAYMOND G (DONNA R) (BEEBE'S STANDARD SERVICE) H1812 WOOD ST

MOOSE LODGE NO. 82
(Local Order Of Moose)
220 N. Hamilton 793-9733

BEEBE
--WM RATE CLK TRANSAMERICAN FRT LINES R1803 STATE ST
BEECHAM HERBT SUPT DETROIT MUT INS R4170 EAST PORT
BEECHER VERNON W (MARJORIE) OPTN DELTA OPTICAL H2514 STATE ST
--W LEROY (HELEN) FORMN FARM BUREAU SERVICE R RD 4 CARO MICH
BEECHIE ALEX (MARLYN) SLSMN HIRAM WALKER ADV H2395 RICHARD AV
BEECHINOR JOSEPH F (ELEANOR E) CLK GOODWILL INDUSTRIES H1602 S HARRISON ST
BEECHLER ANGELINE S (WID JOHN C) H2523 ROBINWOOD AV
--JOHN F (GRETCHEN E) TOOL RM ATNDT BAKER PERKINS H1117 CLEVELAND ST
--LINDA R522 HAYES ST
--PERCY W (MARIE A) JOB STR SAG STEERING GEAR H522 HAYES ST
--SHARLENE MRS OFC CLK DRAPER CHEVROLET R521 ATLANTA ST (C)
--TERRY J (SHARLENE) CRIB ATNDT DRAPER CHEV H521 ATLANTA ST (C)
BEECKMAN CAROL A CLK SAG P O R255 TRIER ST
--ELIZ CLK SECOND NATL BANK R1510 BEECH ST
--LESLIE C (CORONA L) ELECTN CHEV GREY IRON FDRY H255 TRIER ST
--NORBERT F (JULIA F) FCTY WKR SAG MALLEABLE IRON H1510 BEECH ST
--ROBT A (JEAN A) REPRMN SAG STEERING GEAR H904 N HARRISON ST
BEEDLE ROBT E (VIVIAN L) ATHLETIC SUPVR CITY PKS & RECREATION DEPT H907 SHERIDAN AV
BEEG JACQUELINE A MRS PERSONNEL ASST ILL SHADE DIV OF SLICK R922 WHEELER
--LEO F (MARY L) FOREMAN CITY WATER & SEWER DEPT H3026 MARTZ PL
--PAUL B (JACQUELINE A) EMP DOW CHEM H922 WHEELER ST
BEEHLER EDWIN L (VIVIAN) ENG CENTRAL FDRY H38 WESTVIEW CT
--JACK STUDT R38 WESTVIEW CT
--JILL M TECH ST LUKE'S HOSP R38 WESTVIEW CT
--WENDY EMP SAG DENTAL LABY R38 WESTVIEW CT
BEEKER ARLINE M MRS OFC SEC HILL HIGH SCHOOL R2608 PEALE DR
--CLARENCE W H1516 HARTSUFF ST
--EARL M (ARLINE M) ELECTN MURRAY MILLER H2608 PEALE DR
--GARY E STUDT R2608 PEALE DR
--JAMES C (BEEKER'S BARBER SHOP) R1516 HARTSUFF
BEEKER'S BARBER SHOP (JAMES C BEEKER) 2530 E GENESEE AV

LABORERS LOCAL 1098
LABORERS INTERNATIONAL UNION OF
NORTH AMERICA
310 State Office Bldg., 203 N. Jefferson Tel. 752-6146

WEST SIDE COLLISION SERVICE
FLOYD HUBBARD, Owner
"Our Best Advertising Is Our Satisfied Customers"
222 WAYNE TEL. 755-5274

VALLEY NATIONAL BANK

Leidlein AGENCY, INC.
Complete INSURANCE Service
103 Bearinger Bldg.
Tel. 752-6106
YOUR Independent Insurance AGENT

REO-MACK SALES & SERVICE CO.
Complete Sales and Service
Truck Parts — Any Make
314 N. WATER ST.
PHONE 753-4481

SAGINAW MALLEABLE IRON PLANT
(CENTRAL FOUNDRY DIVISION OF
GENERAL MOTORS CORP.)
37 Florence, West Side, 48605
Tel. 755-0911

United Automobile Workers Of America Saginaw Steering Gear Local No. 699
(AFL-CIO)
1911 BAGLEY ST. PL 5-0569

BEELER ANNIE A MRS NURSING AIDE ST MARY'S HOSP R627 N 4TH
--DAVID (MATTIE) H234 N 5TH AV
--JACK LAB BUICK MTR R621 S FAYETTE ST
--THOS W (VIOLA) FORMN SAG MALLEABLE IRON PLANT H505 CARROLL ST
--VIOLA MRS OPR SCHIVERS BARBER & BEAUTY SHOP R505 CARROLL ST
--WALTER W (ANNIE E) RETD H627 N 4TH AV
BEELMAN DONALD J METER RDR CITY WATER & SEWER DEPT H2245 GAYLORD ST
--MARTHA V (WID CLARENCE) H2827 WYNES ST
--NEVA MRS R2245 GAYLORD ST
--PATRICIA OPR KING TEL ANSWERING SERV R2827 WYNES ST
BEEM DENISE CLK FIRST SAV & LOAN ASSN R768 DORO LA
--HENRY C (FRANCES B) RETD H1920 ALLEGAN ST
BEEMAN CULLIE L (GLADYS) CORE-SETTER SAG MALLEABLE IRON H1708 CHERRY ST
--GERALD CLK SOUTH MICH HDW R1709 BEACON
--GERALD W (ZONA A) CLK PO H1709 BEACON DR
--LEON STOCK CLK VESCIO'S SUPER MKT R1708 CHERRY ST
--LEON W LOTMN GARBER PONTIAC-CADILLAC R1208 N 12TH
--LONNIE FDRY WKR SAG MALLEABLE IRON R514 N WARREN AV
--MARY V MRS MAID SHIVERS BARBER SHOP H452 S 12TH ST
--MICHL USA R1708 CHERRY ST
--OZELLA (DOROTHY) EMP SAG STEERING GEAR H1208 N 12TH ST
--SHEILA NURSES AIDE ST LUKE'S HOSP R1708 CHERRY ST
--VOLLIE (RUTH M) DRIVER SAG TOB H1611 CARROLL ST
--WARD E (BEATRICE B) ENG COMB ENG H2717 GLENWOOD AV
BEES JOHN A JR (NESBETH E) (JOHN BEES LATHING & PLASTERING) H1280 LATHRUP ST
BEES JOHN LATHING & PLASTERING (JOHN A BEES JR) 2621 CARROLLTON ST
BEESLEY ROBT L (ESTHER) EMP DOW CHEM H1863 LATHRUP ST
BEESON DORIS A (WID D WALTER) H902 VAN BUREN ST
--HELEN G R1002 E HOLLAND AV
--HOLLIE C (WID HARVEY C) RETD H3322 COURT ST
--WM F (MILDRED A) SLSMN SAG SUP H1940 PASSOLT ST

BEETS BOB AND ASSOCIATES
(ROBERT W BEETS)
REAL ESTATE BROKER
WE TRADE, SELL, BUY
BUILD AND APPRAISE
RESIDENTIAL
BUSINESS
FARM SALES
LAND
HUNTING LAND
COTTAGES
FLORIDA LAND SALES
COMMERCIAL AND INDUSTRIAL
REAL ESTATE PACKAGES ASSEMBLED
LAND CONTRACTS BOUGHT AND SOLD
REAL ESTATE
RENTAL PROPERTIES
PROPERTY MANAGEMENT
1410 PHELON ST
TELEPHONE
PLEASANT 4-4421
(See Page 44 Buyers' Guide)

BEETS ROBT W (BOB BEETS & ASSOC) H1410 PHELON ST
BEEVERS FRANKIE MRS H1129 N 16TH ST APT 1
BEFFREY BLANCHE MRS OFC CLK ILL SHADE DIV OF SLICK R4800 CLUNIE DR
--FLOYD G (DORIS C) DRFTSMN FRIMBERGER CO H1604 BROCKWAY ST
--GERALDINE A (WID WM L) H336 S 5TH AV
--KENNETH STUDT R1604 BROCKWAY ST
--LLOYD R QUALITY CONTROLMN U S GRAPHITE H1830 LESSUR ST
--MARION A DEP CLK MUNICIPAL COURT R1830 LESSUR ST
--RICHD HLPR ELKS CLUB R1604 BROCKWAY ST
--THOS G (LUCILLE M) LIEUT CITY POLICE DEPT H3556 GRAEBNER LA
BE HAAN EDNA RETD H820½ ADAMS ST
BEHERNDS CARL R302 N JEFFERSON AV
BEHLER RUTH M OFC MGR JOHN H NICKODEMUS & SONS H624 S JEFFERSON AV APT 3
BEHM BRENT STUDT R2700 BENJAMIN ST (SAG TWP)
--CARL B (PEARL M) REPR CHEV TRANSMISSION H2529 BLAKE ST
--FREDK L STUDT R3012 MACKINAW ST
--FREDK L (RUTH L) (BEHM'S SERVICE) H2246 WHITEMORE PL
--HENRY W (HELEN J) (BEHM'S SERV) H2115 BLACKMORE ST
--JOHN F (VIRGINIA R) (BAUER & BAUER CLEANERS) H3012 MACKINAW ST
--LILLIAN M (WID WALTER) R1712 LESSUR ST
--ROBT G (BERNICE) GROUP LEADER ILL SHADE DIV OF SLICK R11031 PINE GROVE
BEHM'S SERV (HENRY W AND FREDK L BEHM) GAS STA 401 N HAMILTON ST
BEHME C PETER (CAROL L) PHYS 1709 N MICH AV R5160 HELGA
BEHMLANDER CLYDE E (JO ANN) PRNTR SAGINAW NEWS H1114 S WEBSTER ST

SAGINAW ROCK PRODUCTS
Ready Mixed Concrete Delivered On The Job
CRUSHED LIMESTONE - SAND and GRAVEL
Call Anytime PLeasant 4-6589

MADAY CONSTRUCTION
MASONRY
BLOCK
BASEMENTS
•
TEL.
SWift 2-3257
If No Answer
CALL
SWift 2-5317

BEHMLANDER
--JOANN CLK HARTFORD INS GROUP R1114 S WEBSTER
BEHNENDORF ED H2416 FORDNEY AV
BEHNKE EDA M MRS ASMBLR ILL SHADE DIV OF SLICK R608 MEADE
--GREGORY J USN R608 MEADE ST
--WM A (EDA M) MECH GARBER PONTIAC-CADILLAC H608 MEADE ST
BEHNKENDORF DELBERT E (LILLIAN) INSP CHEV SERV PARTS H2401 WHITTIER ST
--LARRY A STUDT R2401 WHITTIER ST
--LILLIAN MRS CLK ANDERSON'S BOOK & CARD SHOP R2401 WHITTIER ST
BEHRENS PEARL A (WID WM) RETD H922 N GRANGER ST
--WM E MTCEMN GRINNELL BROS R615 S FRANKLIN (ZILWAUKEE)
BEIELER RONALD G DRFTSMN MAGNESIUM AEROSPACE PLANT R2200 STATE ST
--RUDOLPH (MARCELLA M) EXPERIMENT WKR SAG STEERING GEAR H2200 STATE ST
--SIDONIA (WID RUDOLPH) H2204 STATE ST
BEIER SEE ALSO BEYER AND BEIRD
--GUENTHER H (SHERYL M) EMP CHEV SAG FDRYS H134 GOETZ ST
--HANS K (ANITA G) MACH BAKER PERKINS H2971 WELLAND DR
--RALPH D PROD CONTROL SAG PRODUCTS R2971 WELLAND DR
--SHERYL MRS TCHR EMERSON SCHOOL R134 GOETZ ST
BEIERLE KARLA M TECH ST LUKE'S HOSP H1915½ STARK ST
BEILER GERALD F (CHRISTINE E) TOOL RM APPR MEANS STAMPING H712 N GRANGER ST
--MARGT R (WID MARTIN) SLSWN NEWMAN'S H1832 WOOD ST
--MARLIE D (WID JOSEPH) H1603 S NIAGARA ST
--MARY J R1603 S NIAGARA ST
--PATRICIA STUDT R1832 WOOD ST
--ROBT SLSMN R1603 S NIAGARA ST
BEIN GEO F DRUM CLN H1918 N CAROLINA ST
BEINHORN ANNA (WID WILLY) H2312 ROBINWOOD AV
BEINS CRAIG A OFC WKR BURNHAM SLOEPEL & CO
BEIRD SEE ALSO BAIRD AND BEYER
BEIRD O E & ASSOCIATES INC (O E BEIRD) 2090 ANDERSON RD
BEIRD OWEN E (DONELLA M) (O E BEIRD & ASSOCS) H1535 HEMMETER RD
--WM H AGT O E BEIRD & ASSOCS R1559 VAN WAGONER
BEISEL EDWIN A (DOROTHY A) SLSMN ART SAMPLES FURN H2110 CARMAN DR
--JOHN R (PATRICIA M) TELEG OPR C & O RY H2365 BOCK RD
--MARK USA R2365 BOCK RD
--MARY STUDT R2110 CARMAN DR
--PATRICIA M MRS OFC CLK SAG MACH & TOOL R2365 BOCK RD
BEISER HELEN MRS RECPT YEO & YEO R BAY CITY MICH
--VERN G (DORIS H) CABT MKR 4200 ANN ST H4200 ANN ST
BEITEL MARY J (WID PHILLIP W) R3139 WEISS ST

Saginaw
MACHINE AND TOOL COMPANY
Telephone 753-8465
302 Throop St.
SAGINAW, MICHIGAN

BEITZ WILBUR C RETD H2220 BARNARD ST
--WM C STUDT R2220 BARNARD ST

BEL-AIR MOTEL, Clara Hammuschmidt Mgr, Located On Business Loop 75 Less Than Two Miles South Of Saginaw, Comfortable, Completely Carpeted And Well Appointed Rooms With Television And Air Conditioning, Continental Breakfast Served At No Cost, Heated Swimming Pool, 5655 Dixie Hwy, Tel PLeasant 5-3405

BEL-AIR THEATRE (W DEAN GERSELL) 3504 JANES AV
BEL-RE CLEANERS (MALCOLM AND ISABEL R MC MULLEN) 1040 E GENESEE AV
BELANGER SEE ALSO BELLINGER
--HELEN MRS OFC WKR SAG CO HOSP H2310 N MICHIGAN AV
--LESTER L (RUTH P) DRIVER CENT TRANS H2007 STONE ST
--VERONICA A MRS TCHR HILL TECH HIGH SCH R5412 ADRIAN
BELCHER GERALD W UNDERWRITERS ADJ CO R BAY CITY
BELFORD ERNIE MGR BURKE TRACTOR CO R6571 HORZOG
--MOSE EMP SAG FURN R1118 JOHNSON ST
--RAMONA H324 CARLISLE ST
BELFORT GUILLERMO A (FRANCES) MACH SAG STEERING GEAR H2707 PERKINS ST
BELICH ANTHONY P (DAMARIS A) EMP SAG MALLEABLE IRON H1114 CONGRESS AV
BELIEL FRED R720 HOWARD ST
BELILL ALF JR (DOLORES) CARRIER P O H2304 BLACKMORE ST
--CATH (WID TERRENCE J) RETD H3302 RUST AV
--EDW R LAB US GRAPHITE H211 VERMONT ST
--JAMES H LAB THERMO GLASS H107 FRASER ST
--MORRIS W (MARION) CHF DISPR C&O RY R BIRCH RUN MICH
--ROY R USA R211 VERMONT ST
--WM R521 WILLIAMS ST
BELINSKY MAE M V-PRES HANSEN-SNYDER CO R MONTROSE MICH
BELKNAP ANITA L PKR D E WOOD SALES R715 LARCH ST
--IVAN J (NELLIE A) MILLWRIGHT CHEV SAG FDRYS H715 LARCH ST
--SUSAN OFC SEC D E WOOD SLS R715 LARCH ST
--WM J ASMBLR SAG PRODUCTS R715 LARCH ST
BELKO IRENE E NURSES' AIDE ST LUKE'S HOSP R5895 SWAN CREEK RD
BELL ALICE M (WID JULIUS E) H1203 MACKINAW ST

THE WICKES CORPORATION
ESTABLISHED 1854
515 N. WASHINGTON AVE.
PHONE 754-0411

VALLEY NATIONAL BANK

SHIELDS BODY SHOP
FREE ESTIMATING — BUMPING and PAINTING
"FRAME MACHINE and WHEEL ALIGNMENT"
6935 Gratiot 48603 Tel. SWift 2-7041

GEORGE SCHEMM AGENCY
GENERAL INSURANCE
AGENT FOR
FRANKENMUTH MUTUAL INSURANCE CO.

WNEM TV FM
Wenonah Hotel Lobby • Telephone TWinbrook 3-4504

UNITED DAIRY AND BAKERY WORKERS
A.F.L. - C.I.O.—LOCAL 87
2902 Sheridan Avenue Saginaw, Michigan 48601
Telephone 752-4713

BELL
--AMOS (ROSA M) LAB CHEV SAG FDRYS H545 S 27TH ST
--ARTH (JOSEPHINE M) MTCEMN CHEV SAG FDRY'S H1529 N OUTER DR
--BENJ A (ELIZ A) TOOL MKR HELFRECHT MACH R HEMLOCK MICHIGAN
--CALLIE H2108 FARWELL ST APT 3
--CAROLYN WAITRESS BOB & CHRIS CAFE R511 CARROLL ST
--CHARLES L (DOROTHY A) OFC MGR ROBT GAGE COAL (BAY CITY) H1024 W WASHBURN PL
--CHARLES R (CAROL E) MACH OPR CHEV TRANS H3044 HANCHETT ST (C)
--CHARLES V (LILLIAN C) GUARD CHEV TRANS H2421 HILAND ST
--CHARLOTTE OFC SEC SECOND NATL BK R1714 COOPER AV
--CLIFFORD A DEPT SUPVR DAILEY PICKLE DIV R7831 CHALET DR
--CLYDE D JR (SANDRA K) LAB SAG STEERING GEAR H3424 RUST AV
--CURTIS S (ELOISE) DRIVER SAG MALLEABLE IRON H219 N 13TH ST
--DALE D (VIOLA M) MACH OPR SAG STEERING GEAR H4760 STRATHMOOR ST
--DALE J (DEANNA) (DALE'S TOWN LOUNGE) R6371 DEWHIRST DR
--DELMAR MRS OPR TURNEY HAIR STYLING SALON R LINWOOD MICHIGAN
--DONALD E (VERLIE J) GROUNDMN C P CO H1121 W REMINGTON ST
--DONALD J (BARBARA A) FIREFIGHTER CITY FIRE DEPT H1316 RANDOLPH ST
BELL ENGINEERING INC RICHD L BELL PRES 735 S OUTER DR
BELL FERN L (WID WM H) LUNCH SUPVR HIMMELER SCH H1390 N CENTER RD
--FRANK DRIVER COUNTY RD COMN R HEMLOCK MICH
--GARRY L (PRISCILLA A) FCTY WKR COMUBSTION ENG H2701 HESS AV
--GARY J (BECKY) SLSMN SWIFT HOMES H1705 HEMMETER RD
--GLENDA G MRS UNDWRTR AUTO CLUB OF MICH R1602 MACKINAW ST
--HELEN MRS BKPR TWP BD OF EDUC R5358 ADRIAN DR
--HERMAN (DOROTHY) CONSTN WKR H629 N 7TH ST
--HERMAN R511 CARROLL ST
--IRENE R MRS EMP ABELE'S GREEHHSE H515 N 26TH ST
--JAMES (MARILYN) OPTN DELTA OPTICAL R12625 GRATIOT RD
--JAMES R1335 CARLISLE ST
--JAMES STUDT R1636 BIRNEY ST
--JAMES J (MARY J) WITH C P CO H4033 RANDOLPH ST

BELL
--JAMES R (DORIS M) WITH CHEV TRANS H4874 IRONWOOD ST
--JAMES R JR APPR PLMB LAUCKNER PLMB & HTG R4874 IRONWOOD ST
--JAMES T (BETTY) BUMPER MN DRAPER CHEVROLET R7155 DUTCH RD
--JOAN MRS TCHR TOWERLODGE SCH R1920 CHENEY ST
--JOHN FDRY WKR CHEV GREY IRON H114 N 14TH ST
--JOHN B (ANN) ACCT CENTRAL FDRY DIV R215 W STARK DR
--JOHNNIE STUDT R905 BETHANY ST
--JOSEPH A (GLENDA B) CLK PO H1602 MACKINAW ST
--L C (LILLIE) H905 BETHANY ST
--L C JR EMP SAG STEERING GEAR R905 BETHANY ST
--LEE R (OLBERLENE) MLDR SAG MALLEABLE IRON H2327 LEDYARD ST
--LINDA STUDT R1636 BIRNEY ST
--LOTA B (WID CLYDE D) H1841 DAYTON ST
--LOUISE (WID LOWELL) H3008 S JEFFERSON AV
BELL LUNCH (ALEX BAKER) 937 GRATIOT AV
BELL MARTIN D (BEATRICE) RETD H1822 COOPER AV
--MARVIN R (LEONA) RETD H2764 SAMUEL DR
--NORMAN R SUPVR THOMAS TWP R12530 GRATIOT
--ORVIN J (GENEVIEVE M) BODYMN DRAPER CHEV H1714 COOPER AV
--REIVES CUPOLA TNDR CHEV SAG FDRY R1113 N 4TH AV
--RICHD L PRES BELL ENGINEERING R1390 N CENTER RD
--ROBT WHSEMN SEITNERS R1822 COOPER AV
--ROGER L (MARGT) MACH OPR BAKER PERKINS H1323 E HOLLAND AV
--RONALD G CONTROLLER WM C WIECHMANN R FRANKENMUTH MICH
--RUTH HLPR LUNCH TIME R1795 JOY
--SHERMAN (TERESA) EMP CHEV SAG FDRY H1023 OWEN ST
--SUSAN MRS SPOTTER BEL-RE CLEANERS R4042 WEBBER ST

BELL TELEPHONE CO MICHIGAN
JOHN D BENSON JR MANAGER
309 S WASHINGTON AV (48607)
TELEPHONE 755-9911

--TEXOLA MRS PRSR SUBURBAN CLNS H511 CARROLL ST
--THEO R223 N PARK AV
--THOS (ROSEMARY) MACH CHEV GREY IRON H110 S 3D AV
--THOS (DELCENIA) H1116 ESSLING ST
--THOS R1140 N 14TH ST
--TIMOTHY STUDT R1714 COOPER AV
--VELMA MRS PROJECT DIR CAMPFIRE GIRLS SAG VALLEY COUNCIL H546 S 27TH ST
--VINCENT B (ALBERTA E) FORMN SAG STEERING GEAR DIV H1636 BIRNEY ST
--WILLARD J (CATH) PRES TRI-LAND SWIFT HOMES H4815 SCHNEIDER ST
--WM N (RUBY L) ELECTN MILLER ELEC(BAY CITY) H4045 WEBBER ST

ST. LUKE'S HOSPITAL
705 COOPER STREET
SAGINAW, MICHIGAN
ST. LUKE'S HOSPITAL · SAGINAW · MICHIGAN · SOLI DEO GLORIA
"Soli Deo Gloria"

BELL
--WM R (EVELYN A) COST ACCT SAG PRODUCTS R FREELAND MICH
--WM W RETD R2764 SAMUEL DR
BELL'S BAR (ILONA LURINS) TAVERN 2825 SHERIDAN AV

BELL'S CHICKEN VILLAS INC, H O Denman Pres-Treas, Cecil L Bell V-Pres, N J Denman Sec, Mrs M A Bell Asst Sec, Kentucky Fried Chicken "Colonel Sanders Recipe" Take Home Service, Dinners, Buckets, Barrels, Delicious Fish And Shrimp, 340 W Genesee Av, Tel 753-2459 And 3734 Hess Av, Tel 754-8497

BELL'S CHICKEN VILLAS INC NO 7 H O DENMAN PRES-TREAS C L BELL V-PRES N JOAN DENMAN SEC MARIE A BELL ASST SEC 2110 BAY ST
BELL'S CHICKEN VILLAS INC NO 5 CHARLOTTE DENMAN MGR 5982 STATE ST
BELLARD ERNEST (MILDRED) USAF R2623 WADSWORTH AV
BELLARE ROSA H3149 LAPEER AV
BELLE'S BEAUTY SHOP (MRS BELLE LILES) 903 N 5TH AV
BELLEBAUM J A H4444 STATE ST APT 132
BELLEN GERTRUDE M (WID ELMER A) RETD H1208 JANES AV
BELLENBAUM MARGT A (WID EDW G) NURSE 927 N PORTER ST H927 N PORTER ST
--RICHD A (VIRGINIA) DRIVER ROADWAY EXP H2420 LOWELL AV
BELLER CAROL L STUDT R1218 HAYES ST
--JOHN JR COOK CITY RESCUE MISSION R921 LAPEER
BELLILE ALAN STUDT R1410 N CLINTON ST
--CARMELA R (WID WALTER) TCHR ST HELEN'S CATHOLIC SCH H1410 N CLINTON ST
--DELORES J (WID WALLACE M) PHARM ST MARY'S HOSP H711 OAKVIEW DR (C)
--GARY W (CONNIE) FORMN SAG MALLEABLE IRON R1410 N CLINTON
BELLINGER SEE ALSO BELANGER
--CHARLES H (PEGGY A) CLAIMS ADJ FIREMAN'S FUND AM INS H1009 LYON ST
--CLARENCE H (BETTY L) SET UP MAN EATON MFG H2022 ESSEX ST
--DON H (IVA M) RETD H215 GARDEN LA
--ELMER L (E JEAN) SHIP CLK RADIO PARTS H302 LEE ST
--FRED (JUDY) LAB CHEV GREY IRON H1918 ESSEX ST
--FREDK J (MABEL M) WLDR COMB ENG H522 S BOND ST
--GARY L USA R2022 ESSEX ST
--GERALD E ORDERLY ST MARY'S HOSP R HEMLOCK MICH
--LILA (WID OLIVER V) H1926 S JEFFERSON AV
--SUSAN M EMP MICH BELL TEL R522 S BOND ST
--WM O (BONNIE K) PROGRAMMER SAG STEERING GEAR H2927 WEISS ST
BELLMAN FRANCES EMP BANCROFT HOTEL R1206 KIRK ST

JOHN "O" SCHMIDT REALTY Inc.
Complete Real Estate
Residential—Commercial—Industrial
2125 BAY ST. SW 3-4500

BELLOWS CLARICE MRS TCHR LONGFELLOW SCH R211 E SUGNETT
BELLOWS-VALVAIR DIVISION OF (IBEC AREA OFC) GORDON M PETERSON-FIELD ENG PNEUMATIC EQUIP 107 HAYDEN ST
BELLSKY BARBARA R414 S MORSON ST
--DONALD (FERN B) TRAFFIC MGR MAIERS MTR H414 S MORSON ST
BELMER HATTIE (WID WM C) H2019 ROBINWOOD AV
--LLOYD W (VIOLA M) CARRIER PO H1108½ S WASHINGTON AV
--VIOLA M MRS STEN MICH NATL BK R1108½ S WASHINGTON
BELOKONNY GREGORY M (FRIEDA) LAB SAG STEERING GEAR H406 CRONK ST
--LILLIE OFC SEC PRUDENTIAL INS R406 CRONK ST
BELTAM THOS EMP WESTERN ELEC H521 MILLARD ST APT 1
BELTON LOUIS (JOHNELLA A) H414 N 18TH ST
BELTONE HEARING AID SERVICE (WM N BEATTIE) 516 E GENESEE AV
BELVIN FRANK (IRMA) CORE MAKER CHEV GREY IRON H3168 N WASHINGTON AV
BELVISO FRANK (ROSALYN) (ORIGINAL PIZZA FRANK RESTAURANT) H521 STATE ST
--ROSALYN MRS (ORIGINAL PIZZA FRANK RESTR) R521 STATE ST
BEMBENECK EDW M MACH OPR SAG STEERING GEAR DIV R208 CENTER ST
BEN'S BARBER SHOP (BENJ H REYNOLDS) 2618 S JEFFERSON AV
BENACKER JAMES H (SHARON A) COLLR MICH NATL BANK H1122 BROWN ST
BENAVIDEZ MARTIN (MARGIE) CHEV SAG FDRY'S H1523 WALNUT ST
BENAWAY SEE ALSO BENWAY
--ALBERT F EMP SAG STEERING GEAR R3256 BURLINGTON DR
--BETTY NURSES AIDE ST LUKE'S HOSP R2530 WHITE ST
--FOREST (BETTY) EMP SAG STEERING GEAR H2530 WHITE ST
--FOREST JR STUDT R2530 WHITE ST
--FRANK S (CECILIA J) ENG C&O RY H3256 BURLINGTON DR
BENCH JOHN B (VERA E) MTCEMN THE POPLARS APT HOUSE H1836 MC ARTHUR ST
BENDEIN MARIE A (WID HARRY C) RETD H1732 STONE ST
BENDER AILENE M CLK COUNTY BUR OF IDENTIFICATION R124 N 14TH ST
--ALICE V-PRES-SEC M BENDER & SONS
--ARTH W (DORIS M) PERSONNEL MGR ILL SHADE DIV OF SLICK H30 WESTVIEW CT
--CAROLINE MRS BR MGR PARKER DAIRY CO R685 N CENTER RD
--DIANE STUDT R30 WESTVIEW CT

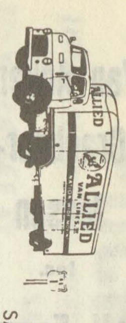

MILNE BROS., Inc.
MOVING and STORAGE, AGENTS FOR
ALLIED VAN LINES, Inc.
SAGINAW — 2865 TITTABAWASSEE RD. TEL. 799-5750
BAY CITY — 400 41st

More goods are bought and sold through the Classified Business Lists of the Directory than by any other medium on earth.

VALLEY NATIONAL BANK

Van Auken-Graebner-Mason Inc.

All Forms of Insurance

124 N. Michigan Av.

PHONE 793-9611

Who Sells It? Is Answered by the Classified Business Lists In this Directory

Wanigas Federal Credit Union

A Savings Program For Each Member Of The Family

1931 Bagley 753-7731

BENDER
--DONALD G (ANN K) EMP M BENDER & SON INC H2870 REPPUHN DR
--ELDEN SERV MN SEARS SERV CENTER R FRANKENMUTH MICH
--FLOYD (MARILYN G) EMP CHEV SAG FDRY H1208 N WASHINGTON AV
--GEO (MARY B) HOOKER GREAT LAKES STEELE (ECORSE MICH) H1426 LAPEER AV
--GEO (GEORGIA W) LAB CHEV H1302 FEDERAL AV
--HARRY J (CAROLINE) UTILITYMN C P CO R685 N CENTER RD
--JIM H (BEATRICE) EMP CHEV SAG FOUNDRIES H320 S 12TH ST
--JUDITH D PRIN CLK JUVENILE DIV PROBATE COURT R2240 STARLIGHT
--LARRY A (BETTY L) EMP NORMS AUTO SLS H3145 WALTERS DR
BENDER & LOUDON MOTOR FREIGHT INC JOSEPH F HICKSON TERM MFG 2738 ROBERTS ST

BENDER M & SONS INC, Martin B Bender Pres, Trucking And Excavating Contractors, Machinery Moving Heavy Hauling, Steel Erection And Motor Crane Service, 731 Walnut St (Carrollton), Tel PLeasant 2-6108 (See Page 16 Buyers' Guide)

BENDER MARGT J MRS OFC SEC ST JOHN'S LUTH CHURCH R2915 DEINDORFER
--MARTIN B (PATRICIA) PRES M BENDER & SONS H40 SHADYSIDE CT
--MARY MRS (MARY & LO'S ONE STOP FOODS & RECORDS) R1426 LAPEER AV
--MARY MRS SLSWN SAG PRODUCTS R1070 SAUK LA
--MILTON A (MARGT J) INCOME TAX ADMN CITY FINANCE DEPT H2915 DEINDORFER ST
--NATALIE (WID FREDK) H2122 S WASHINGTON AV
--PETER E (MARIE G) (DE LUXE SERVICE PARTS) H731 S 12TH ST
--ROBT FIREMN CONSUMERS PWR HTG H1503½ CONGRESS AV
--RONALD CLK CARROLL HDW
--ROY M (JESSIE I) (R&B BODY SHOP) H1919 MAPLEWOOD AV
--WAYNE STUDT R2915 DEINDORFER ST
BENDES LAWRENCE (ANNA S) INSP CHEV GREY IRON H2661 SOUTH ST
BENDIN META B (WID FRED A) RETD H537 S 11TH ST
BENEDETTI GEO R2603½ S WASHINGTON AV
BENEDICT RALPH P ADV 102 N WASHINGTON AV RM 605 H518 THOMPSON ST APT 211
BENEFICIAL FINANCE CO OF SAGINAW 214½ E GENESEE AV RM 203
BENEFICIAL FINANCE CO DAVID CAMP MGR LOANS 2112 MARSHALL CT
BENEMANN WALTER H (ROMAINE B) STOCK RM SUPVR K-MART H523 S 28TH ST
BENES GEO J (THELMA G) INSP SAG STEERING GEAR H2512 BELLEVUE AV

BENES
--NORMAN USA R2512 BELLEVUE AV
--SHIRLEY A STUDT R2512 BELLEVUE AV
BENEZETTE WM L (GENEVIEVE A) ASST MGR MET LIFE H520 JAMESON ST
BENFIELD ARTH D (IRVELINE D) PTRN REPR SAG MALLEABLE IRON H2922 WYNES ST
--IRVELINE D MRS TCHR FUERBRINGER SCH R2922 WYNES
BENFORD JOHN R (HELEN E) BKPR HENRY ELEC R901 CHERYL
--LUCILLE S MRS OFC MGR MEANS STAMPING CO R3085 WINSTON DR
--LYLE A (LUCILLE S) PRNTR SAGINAW NEWS R3085 WINSTON DR
BENGFORD MARGT M (WID CLARENCE D) H727 S 24TH ST
BENHAM L ALBERTA (BEAUTY BUNGALOW) H1102 MACKINAW ST
BENI DAVID F (MARION P) EMP COS POWER H250 SHATTUCK RD (C TWP)
BENISH BEVERLY K STUDT R1620 LINDEN PL
BENJAMIN ARTH B DRIVER R H TAYLOR CO R600 38TH ST BAY CITY
--BETTY J MRS TELLER SECOND NATL BANK R23 ERIC JAMES CT
--HENRY (LINDA) (BENJAMIN SHOES) R LA JOLLA CALIF
--HERBERT (DIANE) MGR FRANZ GULF GAS STA H2318 S MICHIGAN AV
--JAMES E STUDT R23 ERIC JAMES
--JAMES W (BETTY J) RETD H23 ERIC JAMES
--JOHN A (ELIZ M) SUPVR U OF M H4764 CENTURY DR
--LARRY J (LOIS A) LIGHT EQUIP OPR STATE HWY DEPT H2925 GLACIER ST
--LUCINDA A MRS CLNWN ROBERTSON'S INC R609 STATE
--MARGT J (WID WALTER S) SLSWN PENNEY'S H2314 HILL ST
--MARIE C (WID GEO W) H429 S 5TH AV
--MAYBELLE (WID MILLS I) H308½ S HAMILTON ST
--MICHL W H819 N HARRISON ST
--RICHD STUDT R23 ERIC JAMES
--ROBERT (ALICE) IRON POURER SAG MALLEABLE IRON H326 S 26TH ST
BENJAMIN SHOES (HENRY BENJAMIN WALTER MAST) 107 N FRANKLIN ST RM 225
BENJAMIN STANLEY W (LUCINDA A) RETD H609 STATE ST
BENKERT AGNES R OFC WKR MICH CHURCH SUP H812 S MASON ST
--ALICE E MRS R709 GALLAGHER ST
--ANNA E (WID WM) H2217 S HAMILTON ST
--HENRY B (MARY K) SUPVR ILL SHADE DIV OF SLICK R3475 BENKERT RD
--JOSEPH J ATNDT PHILLIPS PARKING SERV R3080 BENKERT RD
--WALDEMAR A (ALMA P) ASMBLR SAG STEERING GEAR H2670 BRADFORD DR
BENKOVICH PETER S (MAUDE) H2506 OAKWOOD AV
BENNER FLORENCE L (WID HUGH A) H1427 N CLINTON ST
BENNETT ADA (WID WM R) H1107 CHERRY ST APT 203
--ALICE M (WID RUDOLPH) H2502 VAN ETTEN ST
--ANDREW N R4182 W MICHIGAN AV
--ANDREW P (GENEVA) GRINDER EATON MFG H4182 W MICHIGAN AV
--ARLENE MRS COOK BETHLEHEM LUTHERAN SCHOOL R713 MEADOWLAWN
--ARTHUR L RETD H213 S WOODBRIDGE ST
--AVERIL M STUDT R1615 MADISON ST
--CAROL MRS H215 HOYT AV

MARGARET M. UHL — SECRETARIAL SERVICE
• DICTATION • MAILINGS • MIMEOGRAPHING • PHOTO COPYING
110 S. HAMILTON CALL 793-8141

Shively Bros. Inc.
Cutting Tools—Air Hydraulic Devices
Power Transmission Equipment
Phone 799-4411
1916 S. Niagara Saginaw, Mich. 48602

POCHELON INC.
LINCOLN CONTINENTAL - MERCURY - COMET - COUGAR - ENGLISH FORD - MONTEGO
215 W. GENESEE AV.
SALES and SERVICE PHONE PLeasant 3-7713
Safe Buy Used Cars

BENNETT

--CHARLENE CLK GARBER PONTIAC-CADILLAC R5081 WEISS ST
--CLARENCE C (RUTH W) MACH OPR CHEV TRANS H2312 MAPLEWOOD AV
--CLAUDE E H3065 HOLLAND RD
--DAVID R2005 HAZELWOOD AV
--DAVID E STUDT R713 MEADOWLAWN ST (C)
--DENVER B (ROSALIE E) EMP HELFRECHT MACH R BURT MICH
--DONALD (PATRICIA) FIELD INSP SPENCE E SMITH R7925 LU ANN
--DORA M MRS H2606 DEINDORFER ST
--EARL L (PATRICIA A) PTRNMKR SAG PATTERN & MFG CO H1921 HAZELWOOD AV
--EARL R (ARLENE M) (BENNETT'S GARAGE) H713 MEADOWLAWN ST (C)
--ESTELLE PRSR CLASSIC CLEANERS R516 N 7TH ST
--EZRA W (VIRGINIA L) QUALITY CONTROL MN SAG STEERING GEAR H1915 HAZELWOOD AV
--FLOYD W (RUTH L) MECH CITY GARAGE H1908 ROBINWOOD AV
--GARY F TOOL & DIE MKR R1915 HAZELWOOD AV
--GEO E (MARILYNN) (MAICO HEARING SERVICE) H937 OAKVIEW DR (C)
--GERTRUDE E PRIN LONGFELLOW SCHOOL H211 S WOODBRIDGE ST
--HERSELLA R453 N 3D AV
--HILDA (WID GUY) H1511 MILLER ST
--HOWARD R316 S 9TH ST
--HOWARD L (LUCILLE) H316 S 9TH ST
--IRENE CASE WKR COUNTY SOC WELFARE BD R CARO MICH
--ISHAM L (PATRICIA) EMP MICH INDUSTRIAL FOR BLIND H3229 RUCKLE ST
--J H (RUTH) ENG ROBT B FRANTZ R VASSAR MICH
--JANICE K MRS H817 PLEASANT ST
--JOHN W (KATHRYN) DRIVER ASSOC TRUCK LINES H1642 WARD ST
--JOHNNIE (ALCER) FDRY WKR CHEV GREY IRON H3313 NORMAN ST
--JOHNNIE JR TCHR P S R3313 NORMAN ST
--LAWRENCE E (BEVERLY L) MECH HAUGHTON ELEV H3103 FAIRVIEW ST
--LYMAN DRIVER ENRIGHT-TOPHAM R117 N WEADOCK
--MARGT A (WID CHARLES J) H2603½ S WASHINGTON AV
--MICHL STUDT R244 GOETZ ST
--PAT CIGARS 1233 S WASHINGTON AV R3229 RUCKLE
--PAUL H3416 WEISS ST APT 2
--PERCY G RETD H302 LINTON ST
--RICHD R (VICTORIA B) MILLWRIGHT CHEV TRANSMISSION H1816 OTTAWA ST
--ROBERT DRIVER BRUCE CARTAGE & MOVING R MIDLAND MICH
--ROBERT A (JOANN M) TCHR BRIDGEPORT COMMUNITY SCH H4122 HILAND ST
--RODNEY A (IRENE M) MACH OPR CHEV TRANS H4036 LAMSON ST
--ROY E (SARAH E) RETD H2005 HAZELWOOD AV
--RUSSELL R (MARGT M) MACH OPR LUFKIN RULE H2327 OAKWOOD AV

BENNETT

--THOS B (MARIE A) SLSMN SKYWAY HOME FURNISHINGS H244 GOETZ ST
--TIMOTHY STUDT R713 MEADOWLAWN ST (C)
--TURNNER MGR CHARLES SHINE PARLOR
--WEYMAN DRIVER SAG ICE & COAL R117 N WEADOCK AV
--WM (HELEN M) PRESS OPR US GRAPHITE H1433 FENTON ST
--WM JR STUDT R1433 FENTON ST
--WM C JAN SCHUCH HOTEL H605 COURT ST APT 11
--WM G (MARGT M) SLSMN H2302 BARNARD ST
--WM J FCTY WKR US GRAPHITE H2529 WHITE ST
BENNINGTON CARL D (BARBARA) EMP ATLANTIC & PACIFIC CO H1130 ESSLING ST
--CLYDE M (JENYNE L) MGR WESTINGHOUSE ELECTRIC SUPPLY CO R4445 CONCORD
BENOIT ADOLPH J (RUTH M) RETD H1321 HAYES ST
--WALTER A BAKER PERKINS R2722 TAUSEND ST
BENOWAY BARBARA STUDENT R3256 BURLINGTON DR
BENSCH RODNEY W (REGINA M) ENG WILSON CONSTN H1800 BEACON DR APT 12
BENSON ANNA (WID HILTON T) H831 EMERSON ST
--ARTH (BEATRICE) PTRNMKR SAG PATTERN & MFG CO R R D 1 HOPE MICH
--CONRAD (SOPHIE) EXEC DIR CITY HOUSING COMN H1916 BAY ST
--EDW DRIVER UNITED PARCEL R443 N 4TH AV
--IRVIN (LILLIAN) DRIVER TRANSCON LINES R3436 CHALMERS RD
--JAMES E (NETTIE J) MLDR CHEV SAG FDRYS H905 CARROLL ST
--JOHN D JR MGR MICHIGAN BELL TELEPHONE CO R18 FIVE OAKS DR
--LANCE CLK MORLEY BROS H512 S WEADOCK AV APT 3
--LARRY L (AGNES E) WLDR FRIMBERGER SHT MTL H2135 S WASHINGTON AV APT 3
--MOSES PROD MGR A&P H333 N 4TH AV
--PAUL M (ANDRE A) GENL FORMN CHEV GREY IRON H2719 COURT ST
BENTHIEN RICHD C (MARY) H1803 GROUT ST
--RICHD K (MABEL I) FORMN SAG STEERING GEAR DIV H1742 STANLEY ST
BENTLEY ALVIN M V-PRES WKNX RADIO & WKNX-TV
--DENNIS D WHSE WKR MAC & AVERY R1619 N CHARLES ST
--JENNETTA R1518 TUSCOLA ST

Consult the CLASSIFIED LISTS of the DIRECTORY If You Would Find What You Wish to Buy

WENZEL'S MARATHON SERVICE
Complete Auto Service
3357 E. HOLLAND RD.
TEL. 754-2098

BENTLEY
--JIMMY STUDT R419 S 5TH AV
--KATH SLSWN EVANGEL FILM & CHURCH SUP
--LEE R452 N 2D AV
--LUCILLE MRS KITCHEN HLPR FORTRESS CLUB H1013 N FAYETTE ST
--LUCY H2225 NORMAN ST
--MARTIC MRS H419 S 5TH AV
--MARY L MRS H1518 TUSCOLA ST
--REGENIA R419 S 5TH AV
--THERESA USN R1013 N FAYETTE ST
--TOMMIE EMP FLINT FISHER BODY H1511½ WADSWORTH AV
--VIVIAN P OFC SEC MICH TRAIL LODGE H915 BURT ST
--WALTER EMP FLINT FISHER BODY R1518 TUSCOLA ST
--WALTER RETD H1507 FARWELL ST
--WALTER L (ELIZ M) CORE FNSHR CHEV GREY IRON H628 N 26TH ST
--WM (MARY) H1511 WADSWORTH AV
BENTON JOHN D (MARY E) DRIVER SAG MALLEABLE H2519 KENSINGTON DR
--KATHLEEN V TCHR SAG COUNTY R1409 VERMONT ST
--MABELLE P R2814 JANES AV
--MADELINE F MRS INSTR M J MURPHY BEAUTY R1409 VERMON ST
--MICHL R USA R2814 JANES AV
--PATK USAF R1409 VERMONT ST
--RALPH C (FRANCES M) REPR SAG STEERING GEAR H2810 HAZELWOOD AV
--RALPH L USA R2814 JANES AV
--RALPH W ELECTN R2810 HAZELWOOD AV
--ROBT N (EVA M) ENG COLLINSON CONSTN H2814 JANES AV
--THEODIS RETD H2127 HOSMER ST
--TIMOTHY USAF R1409 VERMONT ST
--VANCE A (MADELINE F) PROD ELECTN WILSON ENG H1409 VERMONT ST
BENWAY SEE ALSO BENAWAY
--CHESTER M (VIOLET C) RETD H621 ELEANOR AV
--JANIS STUDT R2700 PEALE DR
--JOHN BILL POSTER NAEGELE OUTDOOR ADV R2924 LONGVIEW
--JOHN J (PEGGY J) MTCEMN SMITH-DOUGLASS H220½ MEREDITH ST
--JOHN M (ELLA M) RETD H1315 MACKINAW ST
--ROY A (CHARLOTTE B) MEMBER COUNTY BD OF AUDS H535 HUNTER ST
--ROY A JR (LOIS E) SLSMN GENL ELEC H2700 PEALE DR
BENZ CARL E (LOIS I) SLSMN MAX R H TREU INC H2646 HERMANSAU ST
--CARL L STUDT R2646 HERMANSAU ST
--HENRY C (DOROTHY) PRES MAX R H TREU INC R1830 WENONAH LA
--WALTER A (HELEN E) WHSEMN MAX R H TREU INC H1027 SPATZ CT
BENZENBERG DELLA L (WID LOUIS A) CLK GOODWILL INDUSTRIES H102 VERMONT ST
--ROBT C (SHIRLEY M) GUARD SAG STEERING GEAR H1811 NEWBERRY ST
BEOUGHER JOHN PHARM HOFFMAN'S DRUG STORE R MERRILL MICH

BEOUGHER
--SUE A STEN WALLACE & MORLEY R MERRILL MICH
BERANEK IVAN W (BETTY A) DRIVER REA EXP H1615 S FAYETTE ST
--JOSE A (RUTH M) GRINDER SAG MALLEABLE IRON H2517 COLLINGWOOD AV
--KATH S MGR KRESGES H536 S WARREN AV
--ROBT WHSEMN BURDICK'S SEED HSE R2254 FARMER ST
BERARD BRAD INSP SAG STEERING GEAR R3544 WESTVIEW DR
BERBYLOS DOMINIC G JAN SAINT GEORGE'S CHURCH H3200 OAKWOOD AV
BERDELLA JOHN JR (JOAN) LINEMN C P CO R ST CHARLES MICH
BERENT STANLEY B (MARIE E) H265 W LYNN ST (C)
BERENTSEN WILLA MRS TCHR MACKINAW SCH R5650 BARBERRY LA
BERENYI DAWN M WAITRESS CINDY'S DRIVE-INN R1819 ELSIE ST
--JOSEPH (RUTH M) CARP SIMONS HOME IMP H1819 ELSIE ST
--JUDITH L OFC WKR UNION MUT INS R1819 ELSIE ST
--MARK G R1819 ELSIE ST
--RUTH AIDE HOYT NURSING HOME R1819 ELSIE
--STEPHEN J INSTALLER ED LYONS FL COVERING R1819 ELSIE ST
BEREZNOFF MARJORIE A MRS CUSTOMER REP C P CO R2400 ANDERSON RD
--WALTER (MARJORIE A) ADJ OHIO CASUALTY H2400 ANDERSON RD
BERG ALLAN P (JOSEPHINE) H4584 COLONIAL DR APT 4
--ALLEN B DIE MKR MILLER PTRN R515 ORTMAN ST
--CHERYL J NURSES AIDE ST MARY'S HOSP R ST CHARLES MICH
--CHRIST J (GLADYS M) SUPVR CHEV SERV PARTS H1915 OAKWOOD AV
BERG D R CO (DONALD R BERG) SLS KITCHEN CABTS & APPLS 1724 STATE ST
BERG DONALD OFC WKR SAG STEERING GEAR H114 S MICHIGAN AV APT K
--DONALD R (DOLORES M) (D R BERG CO) H1724 STATE ST
--DONALD W (LORNA M) SGT CITY POLICE DEPT H2302 N BOND ST
--DUANE H (PATRICIA A) APPR MILES MACH H3309 S WASHINGTON AV
--ELINOR MRS NURSES AIDE SAG VALLEY CHILD CLINIC R BIRCH RUN MICH
--GERALD J STUDT R1915 OAKWOOD AV
--HAROLD MECH HARVEY-FRANCKE FORD R MIDLAND MICH
--HERMAN C (LAURA) RETD H2333 BENJAMIN ST
--JACK PHOTOG HOSP PHOTO SERV H217 N WEBSTER ST
--JOHN G (DOROTHY H) LAB CITY ST DEPT H1514 DIVISION ST
--JOSEPH R (MILLIE H) RETD H243 LOCKWOOD ST
--JOSEPHINE MRS TCHR LONGFELLOW SCHOOL R4584 COLONIAL DR APT 4
--LYDIA H2411 STATE ST
--LYNN L (DORIS D) MECH GOSE BAKING H1120 S WARREN AV
--MARTIN RETD H2120 W GENESEE AV
--MARTIN A JR (ROSALINDE E) INSP CHEV SERV MFG H2216 W GENESEE AV
--NANDOR G (KATH) PTRN MKR CENTRAL PTRN & MACH H1716 MAPLE ST
--ROGER A (DORIS) V-PRES-GENL MGR HOME DAIRY CO R LANSING MICH

BERG

--ROSALINDE E MRS BKPR HARVEY-FRANCKE FORD R2216 W GENESEE AV

--RUSSELL H (ORLEA M) MACH OPR CHEV SERVICE PARTS H515 ORTMAN ST

--SIGNA E CLK LUFKIN RULE CO R3711 MACKINAW ST

BERGANT DAVID TCHR BETHLEHEM LUTHERAN SCH H2950 PORLAS PL

--VIRGINIA MRS TCHR BETHLEHEM LUTHERAN SCH R2950 PORLAS PL

BERGEMANN ALMA E (WID ERWIN F) H2020 STATE ST

BERGEON MICHL T (RAMONA M) PHYS 2115 BAY H922 N BOND ST

BERGER ANTHONY C DRIVER ENRIGHT-TOPHAM H908 SIMONEAU ST APT 6

--CHAS M (BLANCHE G) ELECTN LOCAL 557 H1722 HANCHETT ST

--ESTHER CLK VALLEY GMC SLS R10335 GEDDES RD

--LAURENCE R PRODUCTION WKR RAYMOND PRODUCTS R HEMLOCK MICH

--MARY MRS RETD H4675 COLONIAL DR APT 2

--MARY M STUDT R825 ORCHARD CT

--ROBT F (BONNIE) MGR RITTER ENG R4274 ROSEWOOD

--TURNEY (TURNEY HAIR STYLING SALON)

--WALTER WHSEMN FLINT SASH & DOOR R1427 WARD

--WALTER M (BETTY J) FORMN SAG LMBR H1427 WARD ST

BERGERON HELENE H2801½ N MICHIGAN AV (C)

BERGERSEN HAROLD M (EMILY P) MGR SAG GRAIN CO H1153 GLENDALE ST

BERGERSON LEONARD STUDT R1153 GLENDALE ST

--NEAL B (SHERY L) SERVMN DICTAPHONE CORP R MIDLAND MICH

BERGEVIN THOS E DRIVER ENRIGHT-TOPHAM R1203 E REMINGTON ST

--WM R (BETTY) ASST SEC ASST TREAS MEANS STAMPING CO R208 NEBOBISH

BERGEY FLORENCE (WID WM R) RETD H3328 FULTON ST

--JACK O (CHARLOTTE A) DRIVER JOHN GREENE PLMB H527 N OAKLEY ST

--MARLA K CLK ST MARY'S HOSP R3485 CHURCH ST (C)

--WM F JR USAF R3485 CHURCH ST (C)

--WM F (MARY K) SLSMN MORLEY BROS H3485 CHURCH ST (C)

BERGHOFF GEO B (RUTH) PRTNMKR SAG FDRYS H2333 DAVENPORT AV

--JAMES STUDT R812 THURMAN ST

--JOSEPH A (VIRGINIA A) APPARATUS SUPVR CITY FIRE DEPT H812 THURMAN ST

BERGLER CHARLES W REV (KATHLEEN E) EMP NATL MCI CONSTN H716 S CHARLES ST

--CHRISTINE K OFC SEC EQUIT LIFE ASSUR SOC R716 S CHARLES

BERGLUND DANL C (SUZANNE K) INS ADJ H1865 HEMMETER RD

BERGMAN GERALD G (DEANNA M) DRFTSMN SPENCE & SMITH H2302½ N OAKLEY ST

BERGQUIST ALFRED O (NADA) MGR LIFE INS CO OF VA R2120 W GENESEE ST

BERGREN J GERALD (ALBERTA H) DEPT HD MONTGOMERY WARD H508 POST ST

BERGSTROM JULIUS (SADIE) H1804 PERKINS ST

BERKA ROBT A (WILMA R) H2306 VEAN ST

BERKLEY LUTHER J JR (SARAH) ELECTN F&T CONTRS H1605 FEDERAL AV

DALE WIECK - *Photographer*

Legal and Commercial
Architectural • Illustrative
Industrial • Movies
Black and White Or Color

793-1622

1901 Court At Alexander

QUALIFIED PHOTOGRAPHER

BERKLEY

--SARA EMP K MART R1608½ TUSCOLA ST

BERKOBIEN AMELIA (WID CARL) H216 ELLSWORTH ST

--EMIL F (DONNA) CARMN C & O RY H4434 ANN ST

--GLEN E (RUTH E) UTILITYMN SAG PRODUCTS H516 N GRANGER ST

BERKOMPAS CLARENCE (GLENNA L) RETD H1123 N FAYETTE ST

--MARY V ACCOUNTING CLK FIRST SAVINGS & LOAN ASSN R1801 GREEN ST

--WM A (ELLA M) JOB STR SAG STEERING GEAR H1801 GREEN ST

BERLIN ALEX S (SHIRLEY M) (CRYSTAL DRY CLNS) H4911 WEISS ST

--BENJ B (BESSIE) RETD H714 UNION AV

--CARL W (AMELIA) SUPVR SUNSHINE BISCUIT H1702 MERSHON ST

--EDNA EMP SUNSHINE BISCUIT H1020 AMES ST

--GARY E (MARY E) DRIVER UNITED PARCEL SERV H1902 JOSLIN ST

--HERBERT F (EVELYN) OFC MGR SUNSHINE BISCUITS INC R4107 BROCKWAY (WS)

--HERBERT L TECH C P CO R1702 MERSHON ST

--HILDA (WID AUGUST) R2008 AVON ST

--IRVING (ROMAINE R) (CRYSTAL DRY CLEANERS) H626 OAKVIEW DR (C)

--J DONALD (MARJORIE A) MGR MICH MUTUAL LIABILITY CO H733 HOWARD ST

--JEFFREY A (JUNE) V-PRES-SEC BERLIN'S FURN & APPLIANCES INC H1186 GLENDALE ST

--JOSEPH (ARLENE A) H2708 DOUGLAS ST

--MITCHELL B STUDT R4144 ALVIN ST

BERLIN REALTY CO SHIRLEY B GILBERT PRES-TREAS JEFFREY A BERLIN V-PRES-SEC 2005 DURAND ST

BERLIN RONALD (RUTH) H1644 CORNELIA ST

--SHIRLEY CLK VESCIO'S R4911 WEISS ST

BERLIN'S FURNITURE & APPLIANCES INC SHIRLEY B GILBERT PRES-TREAS JEFFREY A BERLIN V PRES-SEC 1400 W GENESEE AV

BERNAL ESTHER C DIETARY WKR ST LUKES HOSP R2125 FORDNEY AV

--JOSE (AUERA F) EMP EUG EISENBACH CONSTN H108 CAMBREY ST

--JOSEPH JR (THELMA) MTCEMN BRIDGEPORT COUNTY CLUB R2125 FORDNEY AV

--JOSEPH R (NASARIA C) LAB SAG MALLEABLE IRON H2125 FORDNEY AV

--PAULINE R2125 FORDNEY AV

BERNAU ANDREW G (JUNE M) DRIVER AUBRY CLNS & DYERS H2030 ROBINWOOD AV

--ARTH F H1335 WARD ST

BERNECKER B ELSIE STUDT R2337 WHITEMORE PL

--FRED J (EDWINA) ASST STORE MGR HOME DAIRY R2105 MARLOW CT

--PAULA E MRS CLAIMS REP SOC SECURITY ADMN R2337 WHITEMORE

--RALPH G (PAULA) EMP DOW CHEM H2337 WHITEMORE PL

CREATIVE INSURANCE PROGRAMS for Business and Industry

WATERS AGENCY INC.

•

403 BEARINGER BUILDING

•

SAGINAW MICHIGAN

Where to Buy? Consult the Classified Business Lists In This Directory

WIMPY'S
Automatic Transmission Service
7660 GRATIOT
SAGINAW, MICHIGAN
PHONE SWift 2-6841

BERNETHY ALBERT J (MAXINE M) SLSMN MARKEY ELLIOTT HOUSE OF FURN H1335 WILSON AV
--MAXINE M MRS COLLECTION MGR FAMILY LOAN R1335 WILSON ST
BERNHARDT SARAH (WID PAUL) H4616 COLONIAL DR APT 2
BERNIA JOSEPH J (MARY L) POWER CONTROLLER H2615 BRUCE ST
BERNIER DAVID G (SUE) SEC MODEL ALUMINUM FDRYS H915 SHERIDAN PL
--KATH STUDT R623 S PORTER ST
--RITA M MRS PRES-TREAS MODEL ALUMINUM & BRASS FOUNDRY INC H623 S PORTER ST
BERNREUTER ANITA C MRS CLK FARM CREST BAKERIES R446 S 15TH
--CLARENCE C (ANITA C) BKPR SCHMELZER ROOFING H446 S 15TH ST
--NORMAN J (MILDA M) INVENTORY CONTROL MN SAG STEERING GEAR H919 EMERSON ST
--OTTO G (FLORENCE D) RETD H4724 HESS AV
--OTTO W R4724 HESS AV

BERNTHAL ARNOLD R (Doris), V-Pres And Cash, Valley National Bank, 4550 State St, Tel SWift 2-8754, H225 Parker (Frankenmuth), Tel OLive 2-9672

--JAMES W (CAROL) ACCT YEO & YEO R REESE MICH
--ROY W OFC CLK C P CO R FRANKENMUTH MICH
--RUTH D OFC SEC COOK NASH DEIBEL & BORRELLO H2115 BAY ST APT 4
BERO JOE (ANNA) RETD H2434 YOSEMITE ST
BERRA NORMAN J ELECT TECH SEARS H1410 LAPEER AV
BERREY ALTYE M RETD H121 N WOODBRIDGE ST APT 2
BERRIDGE MARY M (WID THOS P) H2143 S WASHINGTON AV
BERRY SEE ALSO BARRY
--ANN NURSERY TCHR ST PAULS EPISC CHURCH R1114 NORMAN
BERRY APTS 2311 S WASHINGTON AV
BERRY CORNELIUS (SARAH V) CRANE OPR SAG MALLEABLE IRON H927 N 25TH ST
--EMORY CARP H2004½ N MICHIGAN AV APT 3
--FRANK M FCTY WKR SAG BEARING H400½ POTTER ST
--GLADYS M MRS MED ASST ROBT C KOLESAR R6759 STROEBEL RD
--HOWARD C (HELEN T) (NELSON J BERRY & SON) H1606 SHERIDAN AV
--JAMES (ELIZ) MACH OPR CHEV GREY IRON H3414 RUSSELL ST
--JAMES JR (MARY L) RELIEFMN SAG MALLEABLE IRON H339 S 6TH AV
--LEON L (MADELINE M) DESIGN SAG WIRE PROD H624 S 4TH AV
--LEONARD B (ANNIE L) CRANE OPR CHEV SAG FDRY H1114 NORMAN ST
--MADELINE M MRS BKPR TYPEWRITER EXCH R624 S 4TH
BERRY NELSON J & SON (HOWARD C BERRY) PNTRS 1606 SHERIDAN AV
BERRY ROBT USA R2541 BALDWIN AV
--RONALD MACH OPR FARM BUREAU SERVICE R BAY CITY MICH
--THERON (BERNICE R) COREMKR CHEV SAG FDRYS H2541 BALDWIN AV
--THOS LAB SAG WILBERT VAULT R2541 BALDWIN AV
--WM N (ONALEE) MACH SAG STEERING GEAR H1933 ESSEX ST
BERRYHILL THOS O JR (JENNIE D) FORMN CHEV SAG FDRYS H37 BENTON RD
BERRYMAN JOHN W (WAVE M) PHARM STATE VITAMIN & DRUG H4775 HESS AV
BERSHING ANN M MRS CLK SHIVELY BROS R610 ELM
--BOB H1007 S WASHINGTON AV
--LEONE L MRS ACCT TIMM & ROBSON R1651 KINGSTON
BERTHIAUME D (MARILYN) WHSEMN GENL ELEC SUP
BERTIE'S PASTRY SHOPPE (WERNER K AND MRS ANNEMARIE ROENNECKE) 800 HOYT AV
BERTLING ROBERT P (IMELDA P) RETD H4584 COLONIAL DR APT 3
BERTRAM DENNIS A (SHIRLEY E) FORMN SAG MALLEABLE IRON PLANT H2513 TAUSEND ST
--LOUISE L (WID CLARENCE) SWIM INSTR YMCA H3928 GALLAGHER ST
--STEVE ATNDT KELLEY'S SHELL SERV
BERTRAND A E (CHARLOTTE) EMP SAG STEERING GEAR H615 UNION AV
--ARCHIE R346 S 10TH ST
--MARC G (X-RAY PHYSICIANS OFFICES) R339 WEST CHESTER DR APT 4
--VERONICA F EMP STEERING GEAR R346 S 10TH ST
--WM J (MARY L) TOOL MKR CHEV TRANS H346 S 10TH ST
BESANDER OTTO A (HENRIETTA K) RETD H2227 BARNARD ST
BESAW ALYCE M MRS DEPT DIR ST MARY'S HOSP R1622 DURAND
--HAROLD L (ALYCE M) (B & H MARKET) H1622 DURAND ST
--HAZEL M MRS H1403½ THURBER ST
--JAN M (SHARON L) PTRNMKR CHEV GREY IRON H4313 S WAYSIDE DR
--KERMIT G (ELIZ J) PTRN MKR CHEV SAG FDRYS H3666 N MICHIGAN AV (C)
BESE HELEN S OPR MILTON'S BEAUTY SALON R2609 WARWICK ST
--JOHN JR (HELEN) RETD H2609 WARWICK ST
BESEMER GORDON L (CLARA K) CRANE OPR H2510 APOLLO DR
BESEY CLIFFORD F (MARJORIE G) H2290 N CAROLINA ST
--DELMUR C (LEONA A) DRIVER SAG ROCK PRODUCTS H1803 UNION AV
BESIAK JOSEPH B (RUTH E) ENG CHEV TRANSMISSION H1707 COOPER AV
BESON CHARLES C DEPT MGR SAGINAW DODGE R BAY CITY MICH
BESSINGER MOLLIE D (WID GODFRIED) H130 S 21ST ST
BESSLEY HELEN EMP ILL SHADE DIV OF SLICK R2322 S MICH AV
--PETER P (HELEN D) SUPVR ILL SHADE DIV OF SLICK H2322 S MICHIGAN AV
BESSON WM J (LORRAINE K) ENG C&O RY H303 STORCH ST
BEST KEITH R (IDA M) SUPVR CHEV SAG FDRY'S H5140 STATE ST
--RICHD K (DIANE) EXEC BOY SCOUTS H711 MEREDITH ST
BESTER MARY H1915 NORMAN ST APT 2
BETANCOURT RAUL (AMELIA) FDR WKR SAG MALLEABLE IRON H2414 RIVER

VALLEY NATIONAL BANK

Brady, Schirmer & Company
AGENTS
THE HARTFORD INSURANCE GROUP
1000 Second National Bank Bldg. Phone 755-8105

BETHEL AFRICAN METHODIST EPISCOPAL CHURCH, Rev H C Huggins Pastor, Morning Worship 10:45 AM, Evening Worship 6:00 PM 535 Cathay St (48601), Tel PLeasant 5-7011, Pastor Res Tel 752-0202
BETHEL ETHEL R1221 N 5TH AV
BETHESDA BAPTIST CHURCH 2511 WADSWORTH AV
BETHKE RONALD STOCKMN MORLEY BROS R HEMLOCK MICH
BETHLEHEM BAPTIST CHURCH REV E W BOTHUEL 3303 BUNDY ST
BETHLEHEM CHAPTER NO 105 BETTY ILES WORTHY MATRON 302 N WASHINGTON AV
BETHLEHEM EVANGELICAL LUTHERAN CHURCH DARRELL M LUBBEN JERROLD L NICHOLS PASTORS 620 OAK ST
BETHLEHEM LUTHERAN PARISH HALL 604 OAK ST
BETHLEHEM LUTHERAN SCHOOL ARNOLD C STOPPANHAGEN PRIN 2777 HERMANSAU ST (C)
BETHLEHEM TEMPLE REV BENJ A SCOTT PASTOR 1024 N WASHINGTON AV
BETHOS BILL R111 S FRANKLIN ST
--CHARLES R111 S FRANKLIN ST
BETHUNE BEATRICE (WID DUNCAN) RETD H2950 ARLINGTON DR
--DON LAB SAG STEERING GEAR R2408 DURAND ST
--JEAN M OFC SEC PEET PKG R2950 ARLINGTON DR
--KATHY EMP K-MART H2408 DURAND ST
--MARGT F H2110 E REMINGTON ST
--MARGT J OFC SEC PEET PACKING R2950 ARLINGTON DR
--WM R (FRANCES M) YARD MASTER C&O RY H616 S WASHINGTON AV
BETHURUM JACK SLSMN LEATHS FURN STORE R FLINT MICH
BETTE'S IMPERIAL BEAUTY SALON (MRS BETTY J KOLLAR) 119 N JEFFERSON AV
BETTE'S SUPERETTE (MRS BETTY J PEGLEY) 4209 CARROLLTON RD (C)
BETTES WILLIE CUSTDN WEBBER SCHOOL R536 S WEADOCK ST
BETTESWORTH ELLEN R1110 OWEN ST
--GEO W (MARIANNE L) MACH OPR SAG STEERING GEAR H1110 OWEN ST
--NEVA A (WID GEO P) H817 CHERRY ST
BETTS LAURENCE I (BEVERLY G) ASST BLDG INSP CITY DIV OF PERMITS & INSP H723 S MASON ST
BETZOLD CAROL A BKPR CENTRAL WHSE H2002½ NEWTON ST
--CLARENCE J (ALVINA A) SET UPMN EATON MFG H2613 OUTER DRIVE CT
--HERBERT C (HELEN M) MACH EATON MFG H2688 BRUNKOW CT
--HOWARD (SOPHIE B) YD CONDR C&O RY H2306 LOWELL AV
--ROBT STUDT R2688 BRUNKOW CT
--V LORRAINE OFC SEC JOSEPH M DAY CO H1839 N MICHIGAN AV

R. H. Barber Realtor
Complete Realty Service
Farms • Resorts • Residential
Call PLeasant 2-8285
1238 S. Washington Av.

BETZOLD
--WM C DRIVER VERNORS R2613 OUTER DRIVE CT
BEUKER JOHN C (SALLY A) OFC MGR GREAT LAKES EXP H1617 CORNELIA ST
BEURMANN NORMA D OFC CLK C P CO R4960 HESS ST
BEUTEL CLAIRE A (WID CARL J) OFC MGR MILES MACHY H1634 BRENNER ST
--RICHD C EMP SOCIAL SERV BUR R1634 BRENNER ST
BEUTHIN ARTH W (EDITH J) (BEUTHIN SHT MTL & HTG) H2271 MC EWAN ST
--CHARLES W (DONNA J) INSP SAG STEERING GEAR H1416 WARD ST
--CHRISTINA STUDT R3327 KIPLING DR
--EARL F JR ENG BANCROFT HOTEL R1417 ADAMS ST
--GENE A (JUDITH A) TCHR SAG HIGH SCH H2216 MC EWAN ST
--OTTO H (JEAN D) CARRIER P O H3327 KIPLING DR
--R E MRS H1322 SHERIDAN AV
--RAYMOND J (LILLIAN) RETD H2325 SHERIDAN AV
BEUTHIN SHEET METAL & HEATING (Arthur W Beuthin), Furnaces-Coal Gas, Oil, Also Roofing, 411 Atwater St (48601), Tels PLeasant 5-6622 And SWift 2-8448
BEUTHIN VICTORIA STUDT R3327 KIPLING DR
--WM RETD R3161 DAVENPORT AV
--WM III SLSMN AM BAKERIES R560 FAIR OAKS DR
--WM C ASST OFCR COUNTY JUVENILE DIV PROBATE COURT H1205 S 25TH ST
--WM F JR SLSMN E F WIENEKE CO H2300 ANDERSON RD
BEUTLER JOYCE MRS TCHR PLAINFIELD PROSSER SCH R2730 HOSPITAL RD
BEVER HARRY S (JEAN A) ENFORCEMENT OFFICER STATE H1447 GAGE ST

Aubry
CLEANERS & DYERS INC.
3 LOCATIONS
214 JANES AV. 755-8181
3451 COURT 782-6171
GREEN ACRES PLAZA 782-4941

BARNEY DUFF AGENCY
Insurance
•
1012 Second National Bank Bldg.
•
Phone 752-8135

Ed Alexander Oil Company, Inc.
777 N. WASHINGTON • FUEL OILS — RETAIL • PHONE 753-3437

RALPH J. MAHAR -- CONTRACTOR
INSURANCE CLAIMS, REPAIR WORK
PAINTING — REMODELING — CARPENTRY — ROOFING
2736 S. 23d (See Page 14 Buyers' Guide) Tel. PLeasant 2-1805

Saginaw Savings AND LOAN ASSOCIATION
80 YEARS OF EXPERIENCE IN THRIFT AND HOME FINANCING SERVICE
219 S. Michigan Ave. Tel. 793-9600
4815 State Rd. Tel. SWift 2-8701
ALMA OFFICE—211 W. Center Tel. HObart 3-2156
GRATIOT RD. OFFICE—5145 Gratiot Rd. Tel. SWift 3-4944
FRANKENMUTH OFFICE—111 N. Main Tel. 652-6181
FEDERAL HOME LOAN BANK SYSTEM MEMBER
FEDERAL SAVINGS AND LOAN INSURANCE CORPORATION — SAFETY OF YOUR SAVINGS — INSURED UP TO $15,000

★ BEST ★
BUY
BOB BEETS And Associates

ROBERT W. BEETS
Broker
WE TRADE
SELL
BUY
BUILD and APPRAISE
REAL ESTATE
RENTALS
PROPERTY Management
LAND CONTRACTS
1410 PHELON
TEL. PLeasant 4-4421
(See Page 44 Buyers' Guide)

Bowling Bar of Saginaw, Inc.
Bowling—Dancing—Food
3936 E. Genesee Av. Phone 753-6494

BEVER
--JEAN A MRS TCHR CENTRAL JR HIGH SCH R1447 GAGE
BEVERLY ALLEN (NANCY P) UTIL MAN CHEV SAG FDRYS H445 S 4TH AV
--CAROL R445 S 4TH AV
--ETHEL COREMKR SAG MALLEABLE IRON H842½ FARWELL ST
--GRACE R445 S 4TH AV
--RONNIE EMP SAG STEERING GEAR R1206 N 3D AV
--WM (DORIS) EMP SAG MALLEABLE IRON H1206 N 3D AV
BEVERSTEIN MILDRED S (WID C E) H651 S WEADOCK AV
BEVERSTINE JOHN (PATRICIA) H2785 REPPUHN DR
BEVILACQUA F J (MARIE C) DEPT MGR MORLEY BROS H2230 GAYLORD ST
BEWSER WILLARD H919 S 26TH ST
BEY PAYNE (ALINE) R3413 EAST ST
BEYER SEE ALSO BEIER AND BEIRD
--ARTH E (LEONA E) CHF CLK C & O RY H4012 STATE ST
--ARTH H (VIOLET M) INSP SAG STEERING GEAR H2410 PARKWOOD AV
--AUGUST I RETD H2822 SCHEMM ST
--BELVA A (WID FRANK M) RETD H2236 AVON ST
--BERNHARD R (NANCY J) ENG SAG STEERING GEAR H4170 SEIDEL PL
--BERNICE T OFC SEC DOW CHEMICAL (BAY CITY) H527 N ANDRE ST
--CARL F (HARRIETT B) FORMN JERACE CONSTN (MIDLAND) H1933 N CAROLINA ST
--CLARENCE G (MARGT E) RIGGER BENDER & SONS H4591 SHATTUCK RD
--DONALD C STUDT R1417 N CLINTON ST
--DONALD G (GWENDOLYN) DESIGN ENG DOW CHEM H1900 N CENTER RD
--DONALD J FORMN RICO TOOL R2302 N MASON ST
--ELIZA (WID KARL) R1620 MACKINAW ST
--ELMER L (JANE C) TAX CONSULTANT H R BLOCK CO H1417 N CLINTON ST
--FLORENCE A (WID GEO L) H303 S ALEXANDER ST
--JAMES E (DEANNA A) TCHR WEBBER SCHOOL H3524 GRAEBNER LA
--JOHN F (JANE L) RETD H2403 LINCOLN AV
--JOS S (ROSE) RETD H2302 N MASON ST
--JOSEPH JR (MARIAN R) MTCEMN EATON YALE & TOWNE H4027 HILAND

BEYER
--KARL E (HELEN M) RETD H1620 MACKINAW ST
--KENNETH F CHKR SAG STEERING GEAR H1335 BAY ST
--LEONA E MRS STEN C&O RY R1138 LATHRUP
--MARGT R (WID EDW C) OFC SEC U OF M R1825 WALNUT ST
--MARTIN A (MILDRED M) TOOL GRINDER SAG STEERING GEAR H1430 BAY ST
--MARY A TCHR PLAINFIELD PROSSER SCH R1417 N CLINTON ST
--MICHL R1315 GAGE ST
--PAUL F (MARIE R) H2520 STATE ST
--RALPH M (DOROTHY) (BEYER STANDARD SERV) R3515 LAWNDALE RD
--ROBT R (BEYER STANDARD SERV) R3545 LAWNDALE RD
--ROY M (LORENA V) RETD H1927 N CAROLINA ST

BEYER STANDARD SERVICE
(RALPH M AND ROBERT R BEYER)
OPEN 7 DAYS A WEEK
FREE PICK UP AND DELIVERY
4015 STATE ST (WEST SIDE, 48603)
TELEPHONE SWIFT 2-9083

BEYER WM C (MINA O) RETD H124 N CAROLINA ST
BEYERLAIN ALMA RETD R1914 DURAND ST
BEYERLEIN SEE ALSO BIERLEIN
--ALBERT FCTY WKR SAG FURN H820 AMES ST
--BEVERLY A NURSE SAG GENL HOSP R1614½ HANCHETT ST
--MELVIN (SHARON) MECH HELPER N & K LEASING R FRANKENMUTH MICH
BEYERSDORF AUG R (WILHELMINA M) HSEMN SAG COUNTY SOCIAL WELFARE H1919 PHELON ST
--DERRILL W (NORENE) DRIVER DAVIS CARTAGE H4559 WALL ST
--DONALD (AUDRY) SHOVEL OPR WM R WOLFGRAM R FREELAND MICH
--ERVIN USA R1919 PHELON ST
--LILLIAN MRS CAFETERIA WKR WESTDALE SCH R2540 S RIVER RD
BEYTHAN ESTHER A (WID HAROLD W) H2424 BLACKMORE ST
--FREDK H (CAROL D) DRIVER GREAT LAKES EXP H1516 GRATIOT AV
--J E (IRMA) CARP H1833 HANCHETT ST
BEZEHERTNY MICHL (SANDRA K) NURSE SAG OSTEOPATHIC HOSP H2112 PARKWOOD AV
--MICHL A (JOSEPHINE) EMP BRIDGEPORT COMM SCH H3122 PARKWOOD AV
BHIRDO GERALD A (MARILYN K) OFC WKR CHEV GREY IRON H2414 WESLEY DR
--RONALD W (KAREN) FIREFIGHTER CITY FIRE DEPT H1827 N CLINTON ST

VALLEY NATIONAL BANK
VALLEY NATIONAL BANK
Friendly Complete Banking Service
Parking for Over 2,000 Cars
4550 STATE at HEMMETER TEL. SWift 2-8754
FEDERAL DEPOSIT INSURANCE CORPORATION — $15,000 MAXIMUM INSURANCE FOR EACH DEPOSITOR — MEMBER

READY MIXED CONCRETE
CARROLLTON CONCRETE MIX, Inc.
PLANT — 753-7737
Carrollton Paving Co. and Carrollton Concrete Mix Office
2924 CARROLLTON RD. (WEST SIDE) TEL. 752-7139

BHIRDO
--STELLA RETD R1827 N CLINTON ST
--WM C (KAY J) MILLWRIGHT SAG STEERING GEAR H3241 ELMERS DR
BHIRDOW CARL E (ADELINE) H2400 OAKWOOD AV
BIALK LAURA B MRS SEC MICH BELL TEL R803 CONGRESS AV
BIBB BERTHA MRS R317 CARROLL ST
--JAMES D (BERTHA D) BARREL DISPR CHEV SAG FDRYS H732 S 26TH ST
BIBBY MARY J FIELD DIR CAMP FIRE GIRLS (SAG VALLEY COUNCIL) H1713 HANCHETT ST
BIBER VIOLET E MRS H417 THOMPSON
BIBOW HELEN SMSTRS REALGOOD CLNS R2054 WEIGL RD
BICKEL AGNES L (WID OTTO J) RETD H604 CLEVELAND ST
--ALWINA HSEKPR 15 BENTON RD R15 BENTON RD
--CARL F (NANCY L) DRIVER GALEN WILSON CO H1431½ WARD ST
--EDW J (ALMA C) RETD H254 WYLIE ST
--ELMER G (MARIA K) TCHR CENTRAL JR HIGH SCH H2224 TAFT ST
--HERMAN H RETD H1115 N CENTER RD
BICKFORD LEAH (WID CHARLES) H2945 SAMUEL DR
BICKHAM RAY (MARY) EMP CHEV SAG FDRY'S H529 S 5TH AV

BICKNELL DONALD S (Dorothy)
SENIOR V-PRESIDENT AND CASHIER
SECOND NATIONAL BANK OF SAGINAW
101 N WASHINGTON AV (EAST SIDE, 48607)
TELEPHONE PLEASANT 5-3411
H1516 OTTAWA BLVD (WEST SIDE)
TELEPHONE PLEASANT 2-0731

BIDDINGS LUTHER C (KATIE) MLDR CHEV GREY IRON H1016 N 5TH AV
BIDWELL EVRAL L (GOLDIE C) DRIVER INTERSTATE SYS H2102 E REMINGTON ST
--HERBERT (SHIRLEY) MGR GRANDSEN-HALL & CO R1344 SAUK LA
BIELBY BARBARA J MRS TCHR WESTDALE SCH R1951 AVALON AV
--EUG F (BARBARA J) CHF ENG SAG GENL HOSP H1951 AVALON AV
BIELERT HULDA MRS H442½ S 12TH ST
--WALTER R WLDR KOEHLER BROS R REESE MICH
BIELSKI CATH JANITRESS SECOND NATL BANK R2122 PERKINS
--DONALD C (RITA L) (DONALD C BIELSKI CONTRACTOR) H2818 W AUBURN DR

BIELSKI DONALD C CONTRACTOR (Donald C Bielski), Commercial And Residential Real Estate, 1902 Jefferson Av (48601), Tel 753-7777

THE CARMAN CO.
REAL ESTATE SPECIALISTS
All Types Appraising
1213 S. Washington Av. Tel. 754-6511

BIELSKI DONALD C REAL ESTATE (Donald C Bielski), Commercial And Residential Real Estate, Appraising Builder, 1902 S Jefferson Av (48601) Tel 753-7777 (See Tabbed Insert Opposite Page And Page 45 Buyers' Guide)

BIELSKI GEO U USA R1015 S 25TH ST
--KASIMIER JAN BANNER SCH H1015 S 25TH ST
--KATH MRS R927 S JEFFERSON AV
--KENNETH G (JOYCE) AGT MET LIFE INS H2554 SHAHEEN DR
--LAURA J STUDT R2818 W AUBURN DR
--MAXINE MRS X RAY TECH HUGH L SULFRIDGE R THISTLE DR
--ROMAN (KATH) RETD H1321 LAMONT ST
BIERD SEE ALSO BAIRD AND BEYER
--ALBERT L (IRENE M) MACH OPR BAKER PERKINS H3435 N JEFFERSON ST (C)
--BARBARA STUDT R3435 N JEFFERSON ST (C)
--GARY W (BEULAH T) PROGRAMMER CENT FDRY H608 MAPLERIDGE RD (C)
--JACK M (DOROTHY M) HSE FORMN MICH SUGAR H1513 GRATIOT AV
--KEITH R (EDITH L) HSE FORMN MICH SUGAR H3451 KENT ST (C)
BIERE HELEN MRS R812 S WASHINGTON AV
BIERGEDER ERNST STM FTR HANSEN & SNYDER CO R MIDLAND MICH
BIERI DONALD G (NORA) USAF R1008 S JEFFERSON AV
--GOTTLIEB JR (MARIE P) MGR SONOTONE HEARING AID CENTER H1008 S JEFFERSON AV
--JAMES STUDT R1008 S JEFFERSON AV
--MARIE P MRS ASST MGR SONATONE HEARING AID CENTER R1008 S JEFFERSON
BIERLEIN SEE ALSO BEYERLEIN

DAVIS CARTAGE CO.
FREIGHT TRUCKS—WAREHOUSING
WELDERS—TRAILERS
731 WALNUT
(CARROLLTON)—SAGINAW PLeasant 2-6108

EVERYWHERE IN MICHIGAN
Burton SINCE 1866
BEST KNOWN TITLE PROTECTION
BURTON ABSTRACT AND TITLE COMPANY
ABSTRACTS — ESCROWS — TITLE INSURANCE
Tel. PLeasant 5-7704
406 FIRST SAVINGS & LOAN ASSN. BUILDING

WIECHMANN DEPARTMENT STORE
116 S. JEFFERSON AVENUE
• CHARGE • LAY-A-WAY • FREE DELIVERY • MAIL and PHONE ORDERS FILLED
PHONE 754-0461

STEVENS MOVING & STORAGE
WORLD-WIDE SERVICE
121 S. NIAGARA
"ON THE DRIVE SINCE 05"
TEL. 793-8000

VALLEY NATIONAL BANK
MICHIGAN NATIONAL BANK

BARRETT Advertising Co.
SIGNS
BULLETINS
POSTERS
WALLS
JUNIOR POSTERS
•
420 SOUTH OUTER DRIVE
•
TEL. PLeasant 3-6247

EDWARD'S MEN'S SHOPS, Inc.
The Finest In Men's Clothing
3347 Holland Dr. Tel. 752-3171

BIERLEIN
--ARNOLD C (CLEO M) CARMN C&O RY H2483 BRUNKOW CT
--CLARENCE J (HELEN G) RETD H1945 HARRY ST
--CLEO M CLK ST LUKE'S HOSP R2483 BRUNKOW CT
--EDW H (IRENE) LINEMN C P CO R VASSAR MICH
--EUG H ASMBLR MITTS & MERRILL R2950 S REIMER RD
--GENE E (BONNIE L) CONTRACTOR H5430 STATE ST
--HAROLD H (ELIZ A) GROUP LEADER CHEV SERV PARTS H1211 N OUTER DR
--HELENE PHARM WM E DENGLER PHARMACY R1945 HARRY
--LLOYD DRIVER BD OF EDUC R5655 DIIXIE HWY
--LOIS BKPR AUTOHAUS SAG R FRANKENMUTH MICH
--NITA L NURSE ST LUKE'S HOSP R2558 LONGVIEW ST
--OTTO M (LINDA M) MGR MONARCH RENTAL SERV R8333 HOLLAND RD
--ROY W WHSE MGR SAG DISTRS R R D 2 REESE MICH
--WALTER G (EMMA C) ATNDT MECCA PARKING LOT H542 S 11TH ST
BIERMAN HERBERT B (LAURA R) H137 N 13TH ST
BIERSCHBACH LYLE CUSTDN ROUSE SCHOOL R907½ S FRANKLIN ST
BIERSCHBACK WM (RUTH) EMP SAG STEERING GEAR H1428 S OUTER DR
BIESECKER DOROTHY R (WID ROBT W) TCHR MICH INDUSTRIES FOR THE BLIND H23 DURAND CT
--SALLY A TCHR GRIFFIN ELEM SCH R23 DURAND CT
BIESSEL BARBARA E BKPR SAG NEWS R1210 DAVENPORT AV
--OSCAR L (ERNA A) RETD H1210 DAVENPORT AV
BIG 4 (MRS MARGUERITE K FORREST) RESTR 917 JANES AV
BIG 1-KEY CLUB (ROBT JOHNSON) 1307 N 6TH AV
BIG BROS OF SAG INC HAROLD R SMITH EXEC DIR 1910 FORDNEY AV
BIGBEE FANNIE R530 CARLISLE ST
--TOM H530 CARLISLE ST
--WILL RETD H115 N 9TH ST APT 5
BIGBY CARRIE MRS H626½ N 4TH AV
BIGELOW ALTON G (LULU E) RETD H632 BOEHLKE ST

BIGELOW CO INC, Kenneth A Ryan Pres-Treas, Earl S Card V-Pres, Heating And Sanitary Engineering And Power Work, 1037-39 Howard St (48605) Tel PLeasant 3-8453
BIGELOW SHIRLEY RATER FRANKENMUTH MUT R932 HOWARD ST
BIGGBY ROSIE (WID JOHN) H1318 MYRTLE ST
BIGGERS HARRIET (WID ROY) H2706 APOLLO DR
--ROBT F (MARLETTE E) INSTALLER TEL CO H1345 GLENDALE ST
--RONALD H (JANET A) (RON'S PURE OIL) H1915 BARNARD ST
BIGGINS ALPHONSO (LAVERN M) (LAVERN'S CLEANERS) H1971 WABASH ST
--CHARLENE H1905 JANES AV
--HELEN L MRS TCHR SALINA SCH H420 NIMONS ST
--PHYLLIS W OPR TEL CO R420 NIMONS ST
--SHERRA J STUDT R420 NIMONS ST
BIGGS HENRY W (RITA) (BIGGS GARAGE) H3339 BINSCARTH AV
--RAYMOND G DRIVER R H TAYLOR CO R90 TUSCOLA RD BAY CITY
BIGING HORST (DORIS M) ACCT MORLEY BROS H2606 COOPER AV
BILA CHARLES R (JOANNE M) FORMN SAG MALLEABLE IRON PLANT H2896 BARNARD ST
--JOANNE M NURSES' AIDE ST LUKE'S HOSP R2896 BARNARD
BILBY JAMES (MARILYN) TCHR DOUGLAS MC ARTHUR HIGH SCH H3332 JAMESON PL
BILENSKI PATRICIA TCHR SACRED HEART SCH R1337½ CHERRY ST
BILES EDW J (VERNA B) DRIVER DRAPER CHEVROLET H2616 BLAKE ST
BILILL ALF A (MARY) H211 VERMONT ST
BILITZ HUGO J (JANET) FOOD SERV DIR MICH LUTHERAN SEMINARY R2128 COURT ST
BILKOVIC ELSIE M MRS H214 FEDERAL AV
BILL CHARLOTTE E (WID WALTER W) H3109 STATE ST
--DEBORAH R2307 WHITTIER ST
--HARRY RETD R702 CONGRESS AV
--JOSEPH E (VIOLET L) MACH OPR WICKES CORP H722 N GRANGER ST
BILL'S BARBER SHOP (WM E BARB) 1980 N CENTER RD
BILL'S DOWNTOWN PARKING LOT (WM F STROBEL) 222 S WEADOCK AV
BILL'S FIX-IT SHOP (WM C LAURENZ) REPRS 1202 SHERIDAN AV
BILL'S LOAN (WM J WEIR) PAWNBROKER 608A POTTER ST
BILL'S PARTY STORE (WM AND MRS CLARA VLASSIS) BEER AND WINE 2422 MACKINAW ST
BILLETER HAROLD TCHR CHIPPEWA SCH R ST CHARLES MICH

IMPERIAL MOTORS
THE HENRY ELECTRIC CO.
Electric Motors
New, Rebuilt and Repairing
PHONE 754-1421
1716 S. Jefferson Ave.

ANDERSEN SAND & GRAVEL CO.
READY MIXED CONCRETE
1705 Boxwood Tel. 753-3421

The Catholic Weekly
Authorized Diocesan Newspaper for the Dioceses of Saginaw and Lansing, covering 31 Counties
COMBINED CIRCULATION 54,500
1520 Court St. P.O. Box 1405 Tel. 793-7661

BILLETER
--HENRY J (OLETA M) RETD H4124 GREEN ST
--LOIS OFC SEC TRAVELERS INS R ST CHARLES MICH
BILLETTE GERALD T (JOY K) ENG MEANS STAMPING CO R ESSEXVILLE MICH
BILLING EUG EMP CHEV GREY IRON R3302 N WASHINGTON AV
BILLINGS CARL (CONSTANCE) DRIVER CHEV SAG FDRY'S H1418 LAPEER AV
--GUY O (MARY P) H4125 FULTON ST
--HARRY W (DOROTHY G) INSP SAG STEERING GEAR R1308 HANCOCK ST
--NATHL (BEULAH) SHAKE OUT CHEV SAG FDRY'S H2509 NARLOCH ST
--RUBEN (ZOLA) LAB CHEV SAG FDRYS H512 S 28TH ST
--SHERRY R512 S 28TH ST
--ZOLA (RUEBEN) OPR SADIE'S HSE OF BEAUTY R512 S 28TH
BILLINGSLEY GEO FCTY WKR ARROW PAPER PRODUCTS R2038 BURT ST
--IVAN G (BEATRICE I) CARP H2755 BARNARD ST
BILLINGTON ALBERTA W (WID JAMES W) OFC WKR WIECHMANN'S H1607 MACKINAW ST
--LENORE SCH TREAS SAG HIGH SCH R2710 PEALE DR
BILLINS GAYLE R1112 S 24TH ST
--OPAL H1112 S 24TH ST
BILLMEIER CHARLES J (LEILA R) (BILLMEIER JEWELER) H1265 GLENDALE ST
--ELSIE M MRS (BILLMEIER JWLR) R4597 COLONIAL DR
BILLMEIER JEWELER (CARL J MRS ELSIE M AND CHARLES J BILLMEIER) 417 E GENESEE AV
BILLMEIER LILLIAN E OFC SEC SECOND NATL BANK R6830 E WASHINGTON RD
--MARK STUDT R1265 GLENDALE ST
--VIRGINIA NURSES AIDE SAGINAW GERIATRICS H2811½ S WASHINGTON AV
BILLOPS JOHN H3041 PERKINS ST
BILLOW LANCE CARRY OUT MN VESCIO'S R2711 KENSINGTON
--WM J III USA R2711 KENSINGTON DR
--WM J (CLEO V) SLS PROMOTER H J HEINZ CO H2711 KENSINGTON DR
BILLS GARRETT ADJ FORD MOTOR CREDIT CO R CARO MICH
BILLUPS JANIS NURSES AIDE ST LUKE'S HOSP R422 N 12TH ST
BILLY DAN SLS & SERV (DANL BILLY) ELEC APPLIANCES 2771 BAY RD
BILLY DANL (HELEN) (DAN BILLY SLS & SERV) H2771 BAY RD
--HELEN MRS OFC CLK DAN BILLY SLS & SERV R2771 BAY RD
--JOS C (JEAN T) GRINDER SAG STEERING GEAR H1344 GAGE ST
--JUDITH A ASST VAL W HEREZA R1115 CLEVELAND

CATHOLIC FAMILY SERVICE OF SAGINAW
710 N. MICHIGAN AV.
PHONE
753-8446

BILLY
--MICHL F MACH CHEV TRANS H2214 LYNNWOOD AV
--THEO J (JUDITH A) MACH REPR CHEV TRANS H1115 CLEVELAND ST
BINASIO ANNE CLK STATE AUTO LICENSE BUR R2538 BENJAMIN
--ISABELE (WID GAYTANO C) RETD H819 REED ST
--PHILLIP C (ANNA A) HUCKSTER 2538 BENJAMIN ST H2538 BENJAMIN ST
--PHYLLIS STUDT R2538 BENJAMIN ST
BINDER ARNOLD A (VERA I) FORMN CHEV SAG FDRYS H2949 HANCHETT ST (C)
--DALE E (GLORIA) DRIVER A W SCHARFFE & SON R2515 S CENTER
--GLORIA CLK ILL SHADE DIV OF SLICK R2515 S CENTER ST
--JEAN A CLK SAG TRANSFER R1280 N CENTER RD
--JOHN W GENL LAB DAILEY PICKLE DIV R2535 S CENTER RD
--JOS (CELIA) EQUIP OPR CITY GARBAGE DISPOSAL R5590 STROBEL RD
--ROY L (FLORENCE M) FLASK REPR CHEV SAG FDRY H1280 N CENTER RD
--RUDOLPH (FRIEDA L) MACH FORMN SAG PRODUCTS R11050 SWAN CREEK RD
BINDON JOHN N (RUTH E) RETD H1825 AMHERST ST
BINGE JAMES E (MARY L) MGR KROGER'S H2756 WEST DEXTER DR
BINGEMAN CHARLES E (LEONA M) JOB SETTER SAG STEERING GEAR H2414 COLLINGWOOD AV
--KATHLEEN SLSWN WM C WIECHMANN R1434 MOTT ST
--WALTER S (KATHLEEN) TECH SAG DENTAL LABY H1434 MOTT ST
BINGHAM DAVID H (MARY H) ASSOC KENOWER MAC ARTHUR & CO R FIVE OAKS DR NO 9
--DOROTHY M (WID GILBERT C) H3207 ROBERTS ST

GENERAL AMERICAN FILM CO.
50% OFF ON FILM PROSESSING
CALL NOW
G 3227 W. Pasadena, Flint, Mich. 789-0251

BRUNO MARTIN Co.
ALL TYPES ROOFING and SHEET METAL CONTRACTORS
Phones PLeasant 3-2212 and PLeasant 3-3152
814-16 Janes Av., 48607

ART SAMPLE FURNITURE CO.
A GOOD PLACE TO TRADE - ASK YOUR NEIGHBOR
200-04 N. WASHINGTON
TEL. 754-7428

THE COMMUNITY STATE BANK OF ST. CHARLES
COMPLETE BANKING FACILITIES
FEDERAL DEPOSIT INSURANCE CORPORATION $15,000 MAXIMUM INSURANCE FOR EACH DEPOSITOR MEMBER
207 S. SAGINAW
ST. CHARLES, MICH.
TEL. 865-3211
DRIVE-IN BANKING
(See Page 11 Buyers' Guide)
7303 GRATIOT
SHIELDS, MICH.
TEL. 793-3440

BORLAND ABSTRACT CO.
★
A Complete Title Service
★
• Abstracts
• Escrows
• Title Insurance
PHONE 793-9555
208 S. Michigan Av.
F. W. SMITH
Vice President And Manager

BEARINGER BUILDING
★ DESIRABLE OFFICE SPACE ★
N. Franklin At Tuscola, Saginaw, Mich. 753-2441

FLACK-PENNELL
AUTHORIZED INDUSTRIAL DISTRIBUTORS
P. O. Box 1717 Saginaw, Mich. 48605
Telephone 793-1880

BINGHAM
--FREDK C (INIS D) (WASHINGTON FLOOR SERVICE) H3939 RANDOLPH ST
--IDA H703½ N JEFFERSON AV
--JOHN A (LILLIAN) RETD H2404 HAZELWOOD AV
--LIONEL (WINNIFRED) TOOL CUTTER GRINDER CHEV IRON H4138 LAMSON ST
--LIONEL JR (PATRICIA) EMP SAG STEERING GEAR H2723 LYNNWOOD AV
--LLOYD (SANDY) H3251 PARKWOOD AV
--MARK CLK VESCIO'S R4138 LAMSON
--RONALD C (SUE ELLEN) FCTY WKR SAG STEERING GEAR H714 MORRIS
--SANDRA L MRS TELLER SECOND NATL BANK R3251 PARKWOOD ST
--SOPHIE L (WID THOS E) WAITRESS LUFKIN RULE H1217 RANDOLPH ST
--THOMAS E RETD H3314 ROBERTS ST
--THOS A USN R1217 RANDOLPH ST
--VICTORIA R MRS TCHR SALINA SCHOOL H3112 FULTON ST
BINION ISAAC H (LYNNE M) DRIVER CHEV SAG FDRYS H526 S WEADOCK
BIRCH BOBBY QUILTER NATL MATTRESS R1716 BOXWOOD
BIRCHMEIER ALVIN DRIVER COUNTY RD COMN R NEW LOTHROP MICH
--CAROLYN OFC SEC BENEFICIAL FINANCE CO OF SAG R718 HOYT AV
--CHARLES FORMN COUNTY RD COMN R NEW LOTHROP MICH
--JANICE CLK ROBERTSON'S INC R2020 STONE
--JOANN M BKPR MARKEY-ELLIOTT HOUSE OF FURN H2020½ STONE ST
--KAREN STEN SOC SECURITY ADMN R NEW LOTHROP MICH
--NORMA J BKPR SAG PUBL R2020½ STONE ST
--VICTOR DRIVER COUNTY RD COMN R NEW LOTHROP MICH
BIRD SEE ALSO BYRD
--ANNE N (WID BOICE O) V-PRES SCHMERHEIM ELEC H210 SUPERIOR
--BARBARA MRS TCHR CHARLES F BRUNKOW SCH R2936 GEMINI ST
BIRD BOICE O JR (JEAN A) SLSMN R C HEINDRICK CO H5 SOUTHLAWN CT

BIRD BOICE & SONS INC, Frank Timmreck Pres, Mel Schlicker V-Pres Pauline Peters Sec-Treas, Painting Contractors, Paint Wholesale And Retail, 106 Hoyt Av (East Side, 48607) Tel PLeasant 3-1572

BIRD
--CAROL L STUDT R403 STORCH ST
--DOUGLAS TCHR RICKER JR HIGH SCHOOL R2936 GEMINI
--EMILY CLK COMMUNITY DEVELOPMENT R403 STORCH
--KEITH SLSMN GARBER PONTIAC-CADILLAC R6939 ALMA CT
--LADDIE (WID CHESTER L) H2211 HOSMER ST
--LEWIS W (MARIAN C) SLSMN REICHLE SUP H2324 RICHARD AV
--LINDA M (WID WM C) OFC SEC ALFRED PUMFORD & SONS H248 SNOW AV
--MARION C TYP PROFESSIONAL MANAGEMENT R2324 RICHARD AV
--MARY B MRS STEN SAG MALLEABLE IRON R4186 CLEMENT DR
--RICHD A (CAYRL L) SLSMN WICKES LBR H1531 BRENNER ST
--ROLAND J (EMILY L) EMP AETNA CASUALTY & SURITY CO H403 STORCH ST
--SUSAN STUDT R1114 ELMDALE DR
--W LYLE (MARY G) ENG BAKER PERKINS H1114 ELMDALE DR
--WENDELL F (JOAN B) INSP PO H2421 ARVIN ST
BIRDEN CHARLES (ZENOBIA) (CHARLIE'S CUT RATE EXTERMINATING SERVICE) H1319 JOHNSON ST
BIRDIE FRANK (ERNESTINE) EMP CHEV SAG FDRY H1006 N 3D AV
BIRDINE ROBT FDRY WKR CHEV GREY IRON R701½ N 8TH ST
BIRDSALL ANN E MRS (BIRDSALL OIL SLS) R1725 NEWBERRY ST
--HOWARD O (ANN E) (BIRDSALL OIL SLS) H1725 NEWBERRY ST
--JACK STUDT R1413 S WARREN AV
--JACK W (BIRDSALL TRUCKING) H2414 S OUTER DR
--KEITH H (MARY G) ASST PRIN ARTH HILL SCH H3317 PATRICIA PL
BIRDSALL OIL SLS (HOWARD O AND MRS ANN BIRDSALL) 1725 NEWBERRY ST
BIRDSALL TRUCKING (JACK W BIRDSALL) 2416 S OUTER DR
BIRDSALL WM H (LORAINE M) MUS TCHR 2222 BAY ST H2222 BAY ST
--WM I (CHERYL J) TCHR CARROLTON HIGH SCH H2008 N MASON ST
BIRGEY DONNA M SWTCH RM HLPR TEL CO R1411 WARD ST
BIRK HATTIE MRS H3805 POLK ST (C)
BIRKHOLZ JEROME P (CAROLYN) TCHR MICH LUTHERAN SEMINARY H2125 COURT ST
--JOHN (MARTHA) R2317 N CHARLES ST
BIRKMERIER MADELINE MRS DENTAL HYGIENIST BILLY A SMITH R MONTROSE MICH
BIRKNER ALEX S H1521 S FAYETTE ST
--ANNA ALTERNATION WM HEAVENRICH BROS R217 S 12TH ST

JOHN H. NICKODEMUS & SONS, Inc.
FUEL OIL & GASOLINE
3161 CARROLLTON RD.
TEL. PLeasant 5-0551
MARATHON

DONALD C. BIELSKI REAL ESTATE
COMMERCIAL — RESIDENTIAL
1902 S. Jefferson (48601) Tel. 753-7777

FIRST IN SAVINGS - FIRST IN HOME LOANS
FIRST SAVINGS
OF SAGINAW 4½% PASSBOOK ACCOUNTS · 5% and 5¼% BONUS SAVINGS CERTIFICATES

BIRKNER
--IGNATIUS S (ANNA M) RETD H217 S 12TH ST
BIRMINGHAM HENRY C (CARRIE M) MACH OPR CHEV TRANS H222 S 21ST ST
BIRNBAUM ALBERT D (KAY E) EMP F & J CONTRS H2652 DUANE DR
--ARDATH L OFC WKR FIRST SAVINGS & LOAN ASSN R1639 AVON ST
--DONALD L LAB WICKES BOILER R2850 N MICHIGAN AV (C)
--FRED R (PATRICIA) (F&T CONTRACTORS) R819 ANNETTE
--FREDK C (LORA A) RETD H2850 N MICHIGAN AV (C)
--JAMES ATNDT DON MILLER'S SUNOCO SERV STA R1539 AVON
--MARIE L (WID CHARLES F) H1639 AVON ST
--THEO (DELORES) (F&T CONTRACTORS) R746 FROST DR
BIRNEY ERNEST SWTCHMN TEL CO R2550 WEST GREENDALE
--ERNEST M (VIOLET M) RETD H4020 LAMSON ST
BIRON ARSENE J (BERNADETTE G) PHARM FALER DRUGS H1800 BAY ST
--PIERRE P (BARBARA G) DISTR MGR BRITANNICA EDUCATIONAL CORP H1600 WILSON AV
BIRSS BEATRICE R (WID JAMES M) H631 S WEADOCK AV
BIRT WILLIE ATNDT SERV STA R2920 DELORES ST
BISBEY MARY A (WID WADE C) RETD R3120 FULTON ST
--RICHD L (HILDEGARD) EMP LUFKIN RULE H3120 FULTON ST
BISBY WALTER J (PATRICIA A) AGT LIFE INS CO OF VA H802 S PORTER ST
BISE DENNIS R CLAIMS MGR ALLSTATE INS (CLAIMS) R DETROIT MICH
BISEL LES SLSMN CONTRACTORS & INDUSTRIAL SALES R LANSING MICH
BISHACK EDWIN E (ANNA) RETD H1608 BAY ST
BISHOP ADELAIDE M (WID GEO H) H1524 WARD ST
--ALICE EMP MICH BELL TEL R1521 WARD ST
--ALLAN T (EDNA C) H2113 W GENESEE AV
--ALPHONSO (LILLIAN) FDRY WKR CHEV GREY IRON H307 N 5TH AV
--ANITA P MRS CLK PO H938 HOYT AV
--BARBARA MRS EMP SAG FURN SHOP H234 S 5TH AV
--CATH C MRS H718½ E GENESEE AV APT 1
--CHESTER EMP POCHELON AUTO R623 N FRANKLIN ST
--CHESTER R516½ POTTER ST
--EARL DRIVER RICO TOOL H415½ CLARK ST
--EDDIE EMP JOE DANIN WOOL CO
--EDW (RUTH) H1117 S WASHINGTON AV APT 1

DIOCESES OF SAGINAW
CHANCERY
Box 1424 (48605)
124 N. Hamilton 793-9845

BISHOP
--EDW W (JOYLEE) LAB EATON MFG H1628 WARD ST
--EUGENE (ROSE) EMP SAG STEERING GEAR H1720½ STONE ST
--FAYE M TELLER SECOND NATL BANK R1065 CURWOOD
--G LAWRENCE (JEANIE) STUDT H2401 LOWELL AV
--GEO H JR (KAREN L) MACH EATON MFG H2015 N BOND ST
--GEO L (BURNADETTE S) MACH OPR SAG STEERING GEAR H3285 BERTHA DR
--GRACE (WID EDWIN N) H1521 WARD ST
--JERRY S (SHIRLEY A) DRIVER CITY FIRE DEPT H4109 LAMSON ST
--JOHN H PARTS CLK DRAPER CHEVROLET
--JOSEPH R1903 SCHAEFER ST
--LARRY (KATHLEEN) DRIVER SAG GARBAGE SERV H1314 CASS ST
--LE ROY L (ALBERTA A) FCTY WKR SAG FURN SHOPS H4003 BURROWS ST
--LILLIAN CLK SCHULTZ HDW & APPLIANCES R307 N 5TH AV
--LORENE MRS TCHR HILL HIGH SCHOOL R4115 VERA
--LOUIS (BENNIE) COREMAKER CHEV GREY IRON H415 S 28TH ST
--LYLE T (MARY F) ESTIMATE ASSIGNER TEL CO H4556 HEPBURN PL
--MARY O H410 MACKINAW ST
--PATRICIA DENTAL ASST R816 HOYT AV
--PETER FDRY WKR BUICK FLINT R307 N 5TH AV
--RICHD L SERVMN EATON YALE & TOWNE R BAY CITY MICH
--ROBT STUDT R3285 BERTHA DR
--ROBT FCTY WKR EATON YALE TOWNE R1524 WARD ST
--ROGER (NANCY) H1823 N BOND ST
--RONALD B (JO ANNE) FIREFIGHTER CITY FIRE DEPT H131 N OAKLEY ST

Lighthouse Electric Co.
All Types Of Wiring
Electric Heat
205 Center Street Tel. 752-4922

BUENA VISTA OFFICE
Frankenmuth State Bank
Offers Complete Banking and Trust Services
BUENA VISTA — TEL. PLeasant 4-1459
OFFICES IN FRANKENMUTH TEL. OLive 2-2231, BIRCH RUN MArket 4-9635, MILLINGTON TEL. TR 1-5731
REESE TEL. VOlunteer 8-4111, MUNGER TEL. OLive 9-3511

Cameron Bros. T.V. & Record Studio
RADIO & TV SPECIALISTS
Complete Sales & Service
1723 Janes Ave. Phone PLeasant 4-0925

DUNN-TILE BLOCK & SUPPLY CO.
"BUILDERS SUPPLIES OF ALL KINDS"
1400 Garey Street Saginaw
Tel. PLeasant 5-5361

Clothing -- Furniture -- House Furnishings -- Appliances
Gately's
Since 1871 Gately's Have Clothed the Family
120-130 S. Franklin St. Phone 753-7701

M. BENDER & SONS, Inc.
EXCAVATING — ROAD GRADING — TRUCKING — MOTOR CRANE SERVICE
STEEL ERECTION
731 Walnut (Carrollton, Mich.) PLeasant 2-6108

Hoffman's Drug Store
PRESCRIPTION PHARMACY
2628 E. Genesee Av. 754-8451
6079 Dixie Hwy. 754-8495

BISHOP
--ROSCHELLE STUDT R3285 BERTHA DR
--ROY W (LYDIA) FCTY WKR SAG MALLEABLE IRON H3221 MONMOUTH ST
--SHARON A DIETARY WKR ST LUKE'S HOSP R4003 BURROWS ST
--TERRENCE W (MARY A) FIREFIGHTER CITY FIRE DEPT H1311 HESS AV
--WAYNE (LORENE) (BISHOP'S HOUSE OF FOAM RUBBER) H4115 VERA ST
--WAYNE B (MARIAN) GRINDER CHEV GREY IRON H723 N WEBSTER ST
BISHOP'S HOUSE OF FOAM RUBBER (WAYNE BISHOP) 523 LAPEER AV
BISHOW DONALD PLMB KUCZWARA & RICHTER PLMB & HTG R BAY CITY MICH
BISKUP FRANK W (VERNA) MACH CHEV TRANS H2319 PERKINS ST
--MARY R645 PIONEER TR (C)
--RONALD D (JOYCE C) AGT MET LIFE INS H1114 GRATIOT AV
--SOPHIE (WID MICHL) R645 PIONEER TR (C)
--STANLEY J (LORAINE M) PIPE FITTER SAG STEERING GEAR H3025 S OUTER DR
BISMARK BAR (EPHRAIM CARTER ALBERT CARTER CHAS CARTER) 811 LAPEER AV
BISMARK ROBT H (DOROTHY M) TOOL MKR WICKES CORP H1827 BRO-MOR ST
BISS ALICE M RETD H836 EMERSON ST
BISSONETTE ANDREW J (ANN M) DRIVER MAX R TREU INC H1321 CHESTNUT ST
--ANN M MRS OPR VOGUE BEAUTY SHOP R1321 CHESTNUT
--ANNA S (WID S EARL) R1375 LATHRUP ST
--CAMILUS (BLODWEN M) RETD H1721 BRO-MOR ST
--CLARENCE (BARBARA) PHARM STATE VITAMINS&DRUGS R8 VALENTINE CT
--CLARENCE A (GRACE M) MTCE WLDR SAG STEERING GEAR H2014 IRVING AV
--FRANCES P (WID JOSEPH) H714 S 13TH ST
--GRACE OFC SEC UNITED BROKERAGE CO R2014 IRVING ST
--HUGO MACH OPR CHEV TRANS H443 S WEADOCK AV
--JOHN M (HAZEL B) RETD H2533 E HOLLAND AV

BISSONETTE
--LAWRENCE A (JOAN C) FIREMN SAG MALLEABLE IRON H1408 MORRIS ST
--MICHL L AUD WICKES H2609½ S JEFFERSON AV
--RICHD EMP DUDLEY PAPER R344 SWANSON
BITLER LUTHER E JR (LOUISE I) EMP SAG MALLEABLE IRON H803 N OAKLEY ST
BITNER ELEANOR MRS OFC SEC LELAND M BITNER R5259 VANELLEO
--LELAND M (ELEANOR) PHYSICIAN 1811 N MICHIGAN AV R5259 VANELLEO
BITSCHNAU ZILDA (WID WM) H1913 STANLEY ST
BITTERLING ROSS (CARLA) SLSMN GRANT GROCER CO R SNOVER MICH
BITTERS LLOYD A (SHIRLEY A) INST WESTERN ELEC CONTRACT H4892 FONTAINE BLVD APT 2
BITTMAN DORA M (WID LYMAN W) H1466 LATHRUP ST
BITTNER ARNOLD C (JOYCE A) LUBRICATION TECH GARBER PONTIAC-CADILLAC R610 S WOODBRIDGE ST
--BARBARA STUDT R3415 BINSCARTH AV
--BESS TEL OPR SAG COUNTY HOSP R620 S MICHIGAN AV
--BILLY R (NAOMA H) SUPVR BRUNO MARTIN H4626 DEERFIELD DR
BITTNER BUILDERS (DONALD L BITTNER) 2725 WEST DEXTER DR
BITTNER CLAYTON L (SHIRLEY L) METERMN CP CO H3240 ROBERTS ST
--DONALD STUDT R3240 ROBERTS ST
--DONALD L (JOYCE E) (BITTNER BLDRS) H2725 WEST DEXTER DR
--FRED (NELLIE) JAN SECOND NATL BANK R2813 WEIGL RD
--H JUNE MRS NURSE VISITING NURSE ASSN R3415 BINSCARTH
--HERB (CAROLE) DEPT MGR K MART H517 N WEBSTER ST
--HOWARD H (SHIRLEY) LINEMN C P CO R11121 E WASHINGTON RD REESE MICH
--JANET STUDT R3415 BINSCARTH AV
--JEAN OFC NURSE JOHN W MANNING III R VASSAR MICH
--JOHN F (VIRGINIA J) (SAGINAW SEAT COVER CO) H303 WEBBER ST
--LAWRENCE (H JUNE) (MANOR BARBER SHOP) H3415 BINSCARTH AV
--NANCY STUDT R3415 BINSCARTH AV
--RICHD E (SALLY S) MGR BAY CITY RADIO PARTS H602 S GRANGER ST
--STELLA L (WID EDW) H1701 ALLEGAN ST
--THEDA J NURSE ST MARY'S HOSP R VASSAR MICH
--WM C (ELSIE F) V-PRES BRUNO MARTIN CO H1724 COOLIDGE AV
BIVER GLADYS MRS TCHR MAC ARTHUR HIGH SCH R1055 S CENTER ST

EATON YALE & TOWNE INC.
EATON SAGINAW DIVISION
1000 RUST STREET • SAGINAW, MICHIGAN 48601
TELEPHONE: 517/753-5461 • TELETYPE: 793-0135

Draft-A-Matic Desks - G.F. Desks and Tables - Goodform Aluminum
Chairs - Super Filer Mechanized Filing Equipment
General Fireproofing - G.F. Steel Shelving - G.F. Office Partitions
REX A. & JAMES S. EMERY
1840 N. MICHIGAN AVE. 753-6977

NURSERY
CASS RIVER NURSERIES
"DON" RICE
RELIABLE NURSERY STOCK
4244 WILLIAMSON RD. 48601
PLeasant 4-8340
AMERICAN ASSOCIATION OF NURSERYMEN
AAN
1875
BEAUTY · VALUE · SERVICE

BIVER
--JOSEPH V WELL DRILLER 1820 S HAMILTON ST H1820 S HAMILTON ST
--MARIE (WID JOHN) HSEKPR 3296 WADSWORTH AV R3296 WADSWORTH AV
BIVINS GARRY D (KATHLEEN) (FLOWER HAVEN) R1806 E REMINGTON
--NANCY L (FLOWER HAVEN) R LANSING MICH
BIXBY ERNEST P (MYRA) UTILITY MN CITY WATER SEWER MTCE H912 PLEASANT ST
--GUY F (MARY) YD FORMN HEINEMAN LBR & SUP H2123 LYNNWOOD AV
--JACK (DICKSIE) EMP B & K TOOL H2841 STATE ST
--LYLE R (WILDA D) H1131 BROWN ST
BIXBY SUP CO (JAMES M RANKIN) JAN SUP 407 N MASON ST
BIXLER LAVONNE MRS TCHR JONES SCHOOL R437 S 12TH ST
--PAUL E (LAVONNE M) TCHR EDDY JR HIGH SCH H437 S 12TH ST
BLACK AGNES STUDT R1814 S MICHIGAN AV
--BERTHA M (WID HENRY H) H306 ADELINE ST
--CHARLES W (JANET) ACCT COMBUSTION ENG H4126 MORRIS ST
--CLAIR E AUD RAMODA INN R306 ADELINE ST
--DONALD (LENORE) ELECTN H4875 HEPBURN RD
--EFFIE MRS CLK WALKER'S RECORD SHOP R517 N WARREN AV
--ELSIE MRS (ELSIE BLACK FUNERAL HOME) R1106 N 6TH AV

BLACK ELSIE FUNERAL HOME (Mrs Elsie Black), Funeral Directors Ambulance Service, 1106 N 6th Av Tel PLeasant 2-2742

BLACK FLORENCE A MRS TCHR ARTHUR HILL HIGH SCH H1855 PASSOLT ST
--GERALD T RODMN CITY DEPT ENGINEERING R2732 EAST DEXTER DR
--HOWARD SLSMN R2748 GEMINI ST
--HOWARD BAR TNDR CLAUDE'S R400 POTTER
--ILENE STUDT R1450 GLENDALE ST
--IRENE E (WID JAMES) H453 S 26TH ST
--JAMES STUDT R1814 S MICHIGAN AV
--JOSEPH R (ELSIE) FIRE FIGHTER CITY FIRE DEPT H1106 N 6TH AV
--KENNETH H (MARILYN J) SLSMN SUPERIOR DAIRY H4301 BRADFORD DR
BLACK LANTERN (PETER W AND ROBT N VEREMIS) TAVERN 1744 E GENESEE AV
BLACK LENORE MRS COSMETICIAN MUIR'S CUT RATE DRUGS R4875 HEPBURN
--LEO W (GRACE W) RETD H817 ASH ST
--LOUIS D (PEGGY) SERVMN STANDARD OIL R2108 REINHARDT

VOLKSWAGEN SERVICE WRECKER SERVICE
ERICH SHELL SERVICE
BRAKE SERVICE ACCESSORIES
TUNE-UPS — PHONE PL 5-9861
GENESEE AT HOLLAND SAGINAW, MICHIGAN

BLACK
--LOUIS R (LUELLA) SLSMN GATELY CO H1903 S NIAGARA ST
--LUELLA A MRS CLERK CITY FINANCE DEPT R1903 S NIAGARA ST
--MABEL M (WID VERNON) RETD H906 ASH ST
--MARILYN MRS TCHR MAC ARTHUR HIGH SCH R4301 BRADFORD ST
--MAURICE (CELIA) (MAURICE BLACK LAW OFFICES) H2414 S WASHINGTON AV
BLACK MAURICE LAW OFFICES (MAURICE BLACK) ATTORNEYS-AT-LAW 2414 S WASHINGTON AV (48601) TELEPHONE 752-8191
BLACK PAUL D (BONNIE J) POLICEMN CITY POLICE DEPT H1212 ATWATER
--PAUL J LOADER MORLEYS BROS R1814 S MICHIGAN AV
--ROBT CLK SAG DISTR R453 S 26TH ST
--ROBT WHSEMN SUPER FOOD SERVS R717 M 16TH ST
--ROBT E STUDT R937 OAKVIEW DR (C)
--ROOSEVELT R1805 E HOLLAND AV
--SANFORD D (MARJORIE) EMP WEST SIDE CREDIT UNION (FLINT) H2732 EAST DEXTER DR
--STEWART W (LUCILLE E) REPR RADIO DISTRIBUTING H1814 S MICHIGAN AV
--VERNON M (DENISE A) MACH OPR CHEV TRANS H2518 BENJAMIN ST

BLACK WILLARD J (Geraldine B), Asst V-Pres Michigan National Bank, 501 Lapeer Av At Jefferson Av (48607) Tel 753-4461, H3385 Creekwood Dr Tel PLeasant 5-1318

--WM D (MARIAN L) DEPT MGR FRIMBERGER CO H821 ASH ST
--WM E (ANN S) V-PRES DONOVAN GILBERT & CO H1716 COURT ST
BLACKBURN DOUGLAS J (JUDY M) ATNDT BEACH SHELL SERV R2645 HOSPITAL

Ed. Lynes & Sons
LEES CARPETS
TILES — INLAIDS
7575 Gratiot Avenue Phones: 793-4948
Saginaw, Michigan 48603 793-4852

When You Think of Furs Think of
Ferris Bros
Fine Furs
Suits-Coats
Dresses
Sportswear
TEL. PLeasant 3-3281
420 E. GENESEE AV.

MORLEY BROTHERS PHONE 755-8121

Plumbing AND HEATING
WALTER E. FISCHER
PLUMBING & HEATING
Hot Water Baseboard Heating
962 S. 24th ST.
TEL. PLeasant 5-8611

Land Development - Appraising Farms and Commercial - Custom Building
A COMPLETE REAL ESTATE SERVICE
Jim Cochran REAL ESTATE
6400 State, Saginaw, Michigan 48603 Phone 799-0190

KIRBY
VACUUM CENTER OF TRI-CITY
2128 BAY TEL. 799-1141

BLACKBURN
--GARTH O (GLORIA J) EMP CHEV SAG FDRY H902 S OAKLEY ST
BLACKMAN CELIA EMP SUNSHINE BAKERY R1116 MC COSKRY ST
--GLORIA STUDT R1116 MC COSKRY ST
--LELA (WID ENNIX) SMSTRS BLIND INSTITUTE H1116 MC COSKRY ST
--OSCAR FDRY WKR CHEV SAG FDRY'S H1211 FEDERAL AV APT 5
--PREST (RUBY) FDRY WKR CHEV GREY IRON H1708 JOHNSON ST
BLACKMAR BEULAH M (WID JOHN P) H419 E HOLLAND AV
BLACKMER CHARLES DRIVER BENDER & LOUDON MTR FRT R1055 CURWOOD
BLACKMON LEOLA MRS H625 N 6TH AV
--WALTER (DEMEARIA) HOISTMN CHEV SAG FDRYS H408 S 4TH AV
BLACKMOR IRMA RETD R3161 DAVENPORT AV
BLACKMUN DOUGLAS DRILL PRS OPR SAG PRODUCTS R2054 MADSEN ST
--ELAINE M (WID HARLEY) H215 S 16TH ST
--MAX L (DOROTHY) INSP SAG PRODUCTS R2054 MADSEN DR
BLACKNEY ANN STUDT R1883 HEMMETER RD
--JACQUELINE MRS OFC SEC MACKINAW SCH R1883 HEMMETER RD
--JOHN H (JACQUELINE M) SLSMN JOHN DAY REALTOR H1883 HEMMETER RD
--LILLIAN K (WID J HAROLD) H915 COURT ST
--SUSAN M EXEC DIR AMERICAN RED CROSS R915 COURT ST
--WARREN (MARY) SLSMN VALLEY SWEETS R4384 CONCORD
--WILLARD C JR (GERALDINE) ENG DOW CHEM H1510 STATE ST
BLACKSHER BRISCO LAB CHEV SAG FDRY'S H1130 N 14TH ST APT 2
BLACKSON LILLIAN MRS SLSWN GATLEY'S H2842 KENSINGTON DR
BLACKWELL ALF (LORETTA) H1317 JANES AV
--EVA C (WID EDWIN) RETD H602 HANCOCK ST
--VIRGIL MECH REO-MACK SLS & SERV R5655 DIXIE
BLACKWOOD MALCOLM W (MARGT E) PROJECT ENG LUFKIN RULE CO R4697 S WASHN AV
--MARGT E MRS TCHR SALINA SCHOOL R4697 S WASHN RD
BLAESSER DONALD W (JACQUELINE) MGR GREAT-WEST LIFE ASSURANCE R275 WESTCHESTER RD
BLAINE GRACE C MRS (GRAYCE'S BEAUTY SHOP) R2347 S MICH AV
--KATH MRS OPR WESTERN UNION R4227 S GRAHAM
--LESLIE E (BELLE E) FDRY WKR CHEV SAG FDRYS H2035 TUSCOLA ST
BLAIR B LOUIS (JOAN) V-PRES WICKES CORP R595 STONEHAM RD
--BERTHA (WID WM E) H1700 AVON ST
--DANL (MARY L) RAMBLER CHEV GREY IRON H211 N 11TH ST
--FLOYD A (ALVINA B) (BLAIR'S BAY SERV) R928 N WEBSTER ST
--HARRY J (MARION M) SUPVR CHEV TRANS H278 WYLIE ST
--J H528 N WARREN AV APT 12
--JAMES R (LINDA G) TROOPER MICH STATE POLICE DEPT H2996 GEMINI ST
--JAMES T USA R2429 BENJAMIN ST
--JOHN (CLEO) DRAW OPR SAG MALLEABLE IRON H616 S 21ST ST
--LEROY (ISABELLE) H322½ N WARREN AV
--MARY R3742 N MADISON ST
--OLLIE L (JOSEPHINE) MOLDER CHEV GREY IRON H228 S 9TH ST
--THOS C (MARY J) SLSMN MANNION BROS HDW H2429 BENJAMIN ST
--WM C (MARGENE E) PRES GREAT LAKE EXP H1640 LINDEN PL
BLAIR'S BAY SERVICE (FLOYD A BLAIR) 2211 E HOLLAND AV
BLAISDELL GARY L RODMN SPICER ENGINEERING R2764 APOLLO ST
--GAYLE MRS WAITRESS WOOLWORTH'S R2764 APOLLO ST
--MARLAN F (EDNA J) ENG CHEV SAG FDRY H9 ELMVIEW CT
--ROBT (JACQUELINE) R547 S 9TH ST
--RONALD STUDT R9 ELMVIEW CT
--THEO O (SHIRLEY A) MTCEMN TRI CITY AIRPORT H1302 HILAND ST
BLAKE BETTY MRS CASHIER PARK & SHOP SUPER MKT
--CARL H (ETHEL M) RETD H3301 WEBBER ST
--CATH MRS SLSWN STEWART FABRICS R4288 BAUER DR
--CHARLES E R1105 N 8TH ST
--DAVID L (BONNIE M) LAB H2944 BURLINGTON DR
--DONALD C FLMN NATL BISCUIT R4288 LAUER RD
--EVANDER (LUCRETTIA) LAB CHEV SAG FDRY'S H1105 N 8TH ST
--FREDK J (E MARIE) MECH SCIENTIFIC BRAKE & EQUIP H4875 IRONWOOD ST
--GARY USN R2668 JULIANNE DR
--GORDON R (PAT A) WLDR BAKER PERKINS H1515 N OAKLEY ST
--JERRY L (BONNIE J) LAB SAG STEERING GEAR H1525 CRAPO ST APT 3

CENTRAL FOUNDRY DIVISION OF GENERAL MOTORS CORP.
37 Florence, West Side, 48605 Tel. 755-0911

The Ohio National Life Insurance Co.
ALFRED S. BRENNAN General Agent for Eastern Michigan
1135 E. GENESEE AV. (48607) TEL. PLeasant 2-3136

MIMEO by MAGGIE
Secretarial
Complete Secretarial Service
Mailing Lists — Answering Service — Notary Public
Margaret J. Eurich
Owner
221 Millard
Millard Bldg.
Tel. 754-0551

BLAKE
--KENNETH STUDT R2668 JULIANNE DR
--LYDIA A (WID CHARLES) H1922 N CAROLINA ST
--PHILLIP H (RESIE B) FDRY WKR CHEV SAG FDRYS H228 N 4TH AV
--ROBT A (BETTY) CONDR C & D RY H2668 JULIANNE DR
--ROBT C (LUCILLE E) ATNDT VALLEY CITY OIL H516 S MASON ST
BLAKELY GLADYS F LIBRN SAG PUB LIBRARIES H1232 HOWARD ST
--MARSHALL EMP NODULAR IRON R621 S 10TH ST
--MARY MRS COOK ROY'S LIQUOR BAR & STEAK HSE H1810½ COURT ST
--RICHD TCHR SACRED HEART SCH
--ROBT A (LOUISE R) MACH OPR SAG STEERING GEAR H1006 HOWARD ST
BLAKES DOROTHY H3417 DOUGLAS ST
BLAKESLEE DON L (ALICE M) PRODUCTION WKR RAYMOND PRODUCTS H2221 THATCHER ST
--NOREEN A DENTAL ASST JOHN P HARRIS R2221 THATCHER ST
BLAKEWAY SAML W (MARION K) MTCEMN CITY FILTRATION PLANT H2719 SHERIDAN AV
BLAKIS TOBIJS DRFTSMN WIGEN TINCKNELL & ASSOC R BAY CITY MICH
BLAKNEY CHARLES (LINDA) LAB NODULAR H316 N 7TH ST
--JIMMIE STOCKMN SHOPPER'S FAIR R415 S 13TH ST
BLANCHARD EARL R314 N JEFFERSON AV
--ELLEN MRS COUNSELOR SNELLING & SNELLING R6367 BELMAR DR
--GEO A (PEGGY) SLSMN WM MEYER R6367 BELMAR
--WALTER D (ELAINE) INDUSTRIAL SLS MEISEL HDW (BAY CITY) H2230 MERSHON ST
BLANCHE'S BEAUTY SALON (BLANCHE WASKIEWICZ) 2103 SHERIDAN AV
BLANCHET BARBARA MRS TCHR MC BRITE SCH R5100 SAGE LA
--HAROLD J (HELEN E) (FROST BLANCHET & CO) H18 E HANNUM BLVD
--HAROLD J JR SLSMN FROST BLANCHET & CO R5100 SAGE LA
--SUSAN R18 E HANNUM BLVD
BLANCO LUPE (ANGIE) STOCK CLK SUPER X DRUG STORE H2614½ S JEFFERSON AV
BLAND BESSIE (WID JAMES H) H1120 N 10TH ST APT 2
--CARRIE MRS NURSES AIDE ST MARY'S HOSP H1417 N 14TH ST
--CLAYTON STUDT R3139 DOUGLAS ST
--IVORY (ANNIE) DRIVER SAGINAW MALLEABLE IRON H425 S 30TH ST
--JESSIE H1818 SYRACUSE ST APT 4
--RICHD (JEAN) MACH OPR SAG STEERING GEAR H2312 HAMMEL ST
--VALARIE D MRS H1612 SYRACUSE ST APT 3

FERGUSON INSURANCE AGENCY
GENERAL INSURANCE
925 N. MICHIGAN AV.
PHONE PLeasant 3-5471

BLAND
--WILLIE H1310 MYRTLE ST
BLANK ELMER G (MARTHA A) PUB RELATIONS DIR CLARK R ACKLEY ARCHT (LANSING MICH) H122 N MASON ST
--FREDK C (HELEN J) X-RAY TECH SAG OSTEOPATHIC HOSP H3212 S AUBURN DR
--GERALD D (SANDRA L) PRS OPR SAG STEERING GEAR H2625 LOWELL AV
--HELEN J MRS TYP CITY FILTRATION PLANT R3212 S AUBURN ST
--NORMAN C JR ELECTN LIGHTHSE ELEC R3647 W WASHINGTON ST
BLANKENSHIP WM H1018½ HOWARD ST
BLASCH FREDK R X RAY TECH SAG GENL HOSP R1307 HIGH ST
--GUSTAVE C (LORRAINE V) FORMN HOLY FAMILY PARISH H1307 HIGH
--ROBT A (JACQUELINE D) MILLWRIGHT CHEV GREY IRON H2685 DUANE DR
BLASDEL DANIEL H605 COURT ST APT 9
BLASIG ROLAND J (ELLEN E) PRIN TRINITY EVAN LUTH SCHOOL H1515 CHERRY ST
BLASIUS EARL H RETD H1714 MERSHON ST
--GARY STUDT R3524 WESTVIEW DR
--KENNETH J (EVELYN A) CRANE OPR CHEV GRAY IRON H3524 WESTVIEW DR
BLASKO GENEVIEVE OFC SEC TEL CO R2129 PERKINS ST
--THOS P (THERESA) RETD H2129 PERKINS ST
BLASZCZAK JOSEPH M UTILITYMN CITY WATER & SEWER DEPT R2320 JULIUS ST
BLAZE MICHL F JR (JANE A) UTILITYMN C P CO R2864 CASEY DR
BLAZEJEWSKI DANL STUDT R3190 CHURCH ST (C)
--DAVID STUDT R3190 CHURCH ST (C)
--EDW W R3263 ELM ST (C)
--HARRY FCTY WKR LUFKIN RULE H1715 PERKINS ST

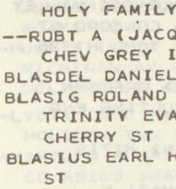
GLYNN J. McARN
Real Estate
2415 Janes
Tel PLeasant 4-5164

SAGINAW DODGE Inc.
Authorized DODGE Automobiles and TRUCKS
SALES and SERVICE • PARTS — Wholesale-Retail
Telephone 752-8168
2063 N. Niagara, Between Genesee and Davenport

DRAPER CHEVROLET CO.
TRUCKS
1311 N. Niagara
753-1461
Saginaw, Michigan
CARS
1450 N. Michigan Ave.
755-8161

Howard Gremel Insurance Agency
FIRE
AUTO
ACCIDENT
HOSPITALIZATION
A Plan For Every Need
2720 Midland Rd.
SWift 2-3642

CHARLES COOK
MULTIPLE LISTING SERVICE
List With Us For Action
TEL. 799-1200
2719 State St. Saginaw, Mich. 48602

Frank's Nursery Sales, Inc.
OPEN DAILY AND SUNDAY 9 TO 9
FREE PARKING
5580 STATE TEL. 799-2730

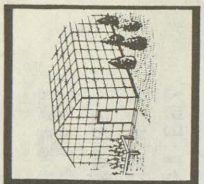

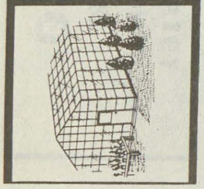

Lee's Restaurant and Grocery
1505 WADSWORTH TEL. 755-9189

BLAZEJEWSKI
--JOHN J (GLORIA R) PIPE FTR CHEV GREY IRON H3262 CHURCH ST (C)
--LEONARD RETD R1715 PERKINS ST
--MICHL F (MARY A) WLDR EATON MFG H1331 S PARK AV
--RICHD J TCHR WEBBER SCH R1331 S PARK AV
--STANLEY H323 S WEADOCK AV
--VINCENT (AGNES) RETD H3263 ELM ST (C)
--WALTER F (SOPHIA M) MACH OPR EATON MFG H3190 CHURCH ST (C)
BLAZER ERNEST (PATRICIA) H1023 VAN BUREN ST
BLEASDALE J LAURENCE (RUTH M) RETD H25 DAVIS DR
BLECKE DAVID SOCIAL WKR SAG VALLEY CHILD CLINIC R4366 CONCORD ST
BLEDSOE GEO (SHIRLEY) TCHR H1326 WARD ST
BLEGEN BRUCE A (JOYCE) DRFTSMN HYDE & WOLTER CONSULTING ENG R3125 WINSON
BLEHM ANN L (WID EDWIN) H1719 BIRNEY ST
--CARL (ANNA M) RETD H421 N WEBSTER ST
--HAROLD H (RUTH E) EMP HELFRECHT MACH R5 SKYHAVEN COURT
--HENRY (NANCY) FORMN E W GRAFT CONSTN R3560 HOLLY LANE
--HERMAN (MARGT D) EMP HELFRECHT MACH R3120 SCHUST ROAD
--JACOB (MARY) EMP SAG STEERING GEAR H602 N OAKLEY ST
--JUDY A OPR FOUR SEASONS BEAUTY SALON R820 COURT
--MOLLIE (WID GEO) H421 N PORTER ST
--RAMONA A MRS LAB ILL SHADE DIV OF SLICK R3560 HOLLY LA
--ROBT L (JUDY A) EMP BUICK MTRS H820 COURT ST APT 1
BLEICH HORST (HANSINE) CO MGR & SERV MGR AUTOHAUS SAG R MIDLAND MICH
BLENKHORN JAMES E (MARILYN S) PRIN THOMAS WHITE H114 STORCH ST
--MARIAN MRS CLK BD OF EDUC R4444 STATE ST APT 117
--PATRICIA A CASH GARBER-BUICK R4444 STATE ST APT 117
--WM C (MARIAN) ASST SERV MGR BARBER BUICK H4444 STATE ST APT 117
BLESCH GEO J COORDINATOR SPL EDUC SERV TWP BD OF EDUC R BAY CITY MICH
BLISS FRANK M (JULIA M) MACH OPR SAG STEERING GEAR H403 THURMAN ST
--JOSEPH M (ROWENA C) CONSTN WKR GECHRKE & SONS H1833 STANLEY ST
BLISS PARK 1451 N MICHIGAN AV
BLISS THOS L (SUSAN) MACH OPR SAG STEERING GEAR H2948 WELLAND DR
BLITLEY ALBERT J MTCEMN ST LUKE'S HOSP R4407 SHERIDAN RD
BLOCK ADOLPH SLSMN BLOCK'S SAG EXCH H720 MONROE ST
--ALF J (JUDITH A) ASMBLR SAG STEERING GEAR H2035 COLLINGWOOD AV
--ALF J (HELEN F) RETD H344 S 18TH ST
--BETTY OFC SEC POLASKY INS AGCY R1107 S PARK AV
--BRUCE L STUDT R4942 FONTAINE BLVD APT 9
--CLARENCE A (ANNE) ACCT 808 N MICHIGAN AV R BRIDGEPORT MICH
--DARRYL STUDT R3744 MACKINAW ST
--DAVID G (MARION E) SLSMN SEARS H3744 MACKINAW ST
--EDITH L MRS H1813 WILLIAMSON ST
--FRANK C (MAYBELL A) COORDINATOR CHEV SAG FDRYS H4033 HILAND ST
--FRANK E RETD R4120 KETCHAM ST
BLOCK H & R CO LEN FORTINBERRY MGR BKPG SERV 2711 S WASHINGTON AV
BLOCK H & R CO LEONARD B FORTINBERRY TAX SERV 417 W GENESEE AV
BLOCK HARRIS J (SYLVIA) (BLOCK'S SAGE EXCH) H1450 GLENDALE ST
--JAMES H (EUPHROSINE F) MILLWRIGHT CHEV TRANS H1107 S PARK AV
--JOSEPH (HELEN) SLSMN PARAMOUNT COFFEE CO H4942 FONTAINE BLVD APT 9
--JUDITH EMP SUPER TEST GAS H356½ SHATTUCK RD (C TWP)
--LEANORE A STUDT R1450 GLENDALE ST
--MARTIN J (EMMA M) (BLOCK'S SAGINAW EXCHANGE) H1205 BURBANK DR
--PAUL H1659 ARTHUR ST
--PAUL H (ADDIE E) PIPE FTR DOW CORNING HEMLOCK MICH H503 N ANDRE ST
--RONALD F (DOLORES) LAB TECH SAG STEERING GEAR H2755 APOLLO DR
BLOCK'S SAGINAW EXCHANGE (HARRIS J AND MARTIN J BLOCK) FURN & APPL 4960 GRATIOT RD
BLODGETT BARBARA J ADV LAYOUT WKR BREEN ADV AGCY R7301 TERRY DR
--CHARLES K (MARY J) FINISH GRINDER CHEV SAG FDRY H2745 CONGRESS AV

GENERAL MOTORS CORP.
(CENTRAL FOUNDRY DIVISION —
SAGINAW MALLEABLE IRON PLANT)
37 Florence, West Side, 48605 Tel. 755-0911

SPENCE BROTHERS
General Contractors
417 McCoskry Street *Since 1893* Phone PLeasant 5-6508

MONTGOMERY WARD
Montgomery Ward & Co.
Saginaw's Complete Department Store
115 W. Genesee Av. Tel. 752-1121

BLODGETT
--CLARENCE L JR (SHIRLEY L) DRIVER MAX R H TREU INC H2543 BENJAMIN ST
--GEO M (CLARA A) RETD H2715 JANES AV
--GEO M JR (SALLY A) ACCT SAG STEERING GEAR H2401 VEAN ST
--MARY J MRS BR MGR PARKER DAIRY R2745 CONGRESS AV
--PETER B (TIENE K) RETD H1423 ALGER ST
--RILEY (JEAN) EMP CHEV TRANSMISSION H1720 MARQUETTE ST
BLOHM BETTY OFC SEC JUDGE ROBINSON H613 S 12TH ST
--CHARLES A (JOSEPHINE T) CLK CHEV TRANS H613 S 12TH ST
--DEBORAH R1820 BAY ST
--EVA M MRS PLANT WKR DAILEY PICKLE DIV R1720 DURAND ST
--JAMES L (EVA M) CHKR C&O RY H1720 DURAND ST
--ROBT D (DORIS I) CHF CLK C&O RY H1820 BAY ST
--ROBT D (MARY E) (BLOHM'S SERV CENTER) H2384 LINDA ST

BLOHM'S SERVICE CENTER (Robert D Blohm), Tune Up Specialists, "We Want Your Car Trouble" Courteous Dependable Service, 1304 Bay St (48602), Tel SWift 3-0071

BLOMBERG HARRIET L (WID ARTH E) R1739 BARNARD ST
BLOMQUIST CHRISTINE E (WID ALGOT) R1809 KOLLEN ST
BLOMSTROM JAMES T (BARB A) WHSEMN SUPER FOOD SERVS H814 REED ST
--JOHN P (MAE M) OPTOM 2215 E GENESEE H2327 STARK ST
--VICTOR DRIVER UPS R2327 STARK ST
BLONDHEIM RUTH F BKPR REMER COAL & SUPPLY CO R1018 N HAMILTON ST
BLONDIN FRANK J (NITA) SWTCHMN NYC SYS H1513 CRAPO ST
--KATHLEEN STUDT R1513 CRAPO ST
--LEONA (WID FRANK J) RETD H3435 N MADISON ST
--MERCER R3435 N MADISON ST
--NITA MRS COOK SAG HIGH SCHOOL R1513 CRAPO
BLONG FLAVIAN RETREAT DIR QUEEN OF ANGELS RETREAT R3400 S WASHINGTON AV
BLONIARCZYK FRANK (GERTRUDE) FORMN P O H2240 AVON ST
--GERTRUDE H MRS PRIN JEROME SCH R2240 AVON
--LEONARD H4444 STATE ST APT 223
BLOOM CONNIE OFC SEC MC BEE SYS
--DONNA J (WID ROBERT W) H1021 UNION AV
--ELMER H (ERMA C) MACH OPR EATON YALE & TOWNE H622 ORTMAN ST
--ERMA C EMP ST LUKE'S HOSP R622 ORTMAN ST
--HENRY RETD R4328 STATE ST

LA CROSS GLASS, Inc.
GLASS AND GLAZING CONTRACTORS
409 N. Hamilton 755-7707

BLOOM
--IRENE V SLSWN WM C WIECHMANN R4130 N PORTSMOUTH RD
--LARRY MACH OPR BAKER PERKINS R622 ORTMAN ST
--MALINDA H (WID GUS) COOK HOME FOR THE AGED R7430 BECKER RD
--MARGT E RETD H1411½ E GENESEE AV
--REX STUDT R1021 UNION AV
BLOOMER ELIZ WAITRESS DIANE'S TAVERN & GRILL R916 S 24TH
--KENNETH (ELIZ) DRIVER ENRIGHT-TOPHAM R916 S 24TH ST
BLOOMFIELD DALE T STUDT R4575 BROCKWAY ST
--DEBORAH STUDT R2338 DELAWARE BLVD
--GEO I (LILLIAN R) V-PRES SAG JEWISH COMMUNITY CENTER H3315 ADAMS AV
--HUGH F (LETA D) DENTIST 1600 N MICHIGAN AV RM 207 H2338 DELAWARE BLVD
--LYDIA (WID HAROLD F) WAITRESS HOLIDAY INN H4574 BROCKWAY ST
--MARILYN A MRS CLK NATL BISCUIT CO R5169 SHATTUCK RD
--WAYNE T (MARILYN A) MECH DRAPER CHEVROLET R5169 SHATTUCK RD
BLOOR DIANE STUDT R2364 BOCK RD
--ROBERT S (MARTHA J) ADV MN DOW CORNING H2364 BOCK RD
BLOWER ALBERT W JAN MOOSE TEMPLE H REAR 4016 KENDRICK ST
BLOWER APTS 516 ASTOR ST
BLOWER GARY F (ROSEMARY J) DIE MKR B&K TOOL & DIE H1109 S MICHIGAN AV
--JEAN MRS CUSTDN GENL SERVS ADMN R6575 HART RD
--STELLA H1031 HOWARD ST
BLOWER T PLMB & HTG (WARREN T BLOWER) 4465 MACKINAW ST
BLOWER WARREN T (BONNIE J) (T BLOWER PLMB & HTG) H4465 MACKINAW ST

POTTER STREET BILLIARDS
RECREATION CENTER
524 Potter St. PLeasant 5-9684

J. GEO. FISCHER & SONS INC.
WHOLESALE DISTRIBUTORS
ELECTRICAL SUPPLIES — WHOLESALE
See Page 25 Buyers Guide
2115 Rust Av., East Side
Telephone 752-4181

HARRIS and FISCHER IRON WORKS INC.
Structural Steel
Ornamental Iron
Fabricating and Erecting
1105 S. Water St.
Tel. PLeasant 2-5129

Saginaw PAINT MFG. CO.
MANUFACTURERS - WHOLESALE - RETAIL

Buy At Our Factory and Save
Architectural Industrial Maintenance
Call PLeasant 5-4491
344 W. GENESEE AV.

FURSTENBERG-BRAUN
SAGINAW'S BUILDING MATERIAL CENTER
LUMBER, BUILDING MATERIAL, HOME REMODELING
1764 S. Jefferson Av. "SINCE 1893" PLeasant 2-5101

HANSON COLLECTIONS
RETAIL, COMMERCIAL, PROFESSIONAL
We Buy Accounts
330 S. Washington Av., Hanson Bldg. Tel. 754-6531

LEROY'S JEWELERS
Famous For Diamonds
TEL. 754-3051
UNIT 32 FORT SAGINAW MALL

BLOWER
--WARREN T JR STUDT R4473 MACKINAW ST
BLOWERS RUFUS (EDNA) RETD R2323 STATE ST
BLUE ARROW-DOUGLAS INC JAMES DARNELL TRUCKING 1750 WICCO DR
BLUE CAROLINE E CLK J W IPPEL CO R1214 ADAMS
BLUE CROSS & BLUE SHIELD OF MICHIGAN D E BROOKS MGR 3162 DAVENPORT AV
BLUE DOROTHY L MRS TCHR NELLE HALEY SCH R2716 TAUSEND
--EDWIN L (BEVERLY A) MACH OPR SAG STEERING GEAR H3130 MACKINAW ST
--JAMES STUDT R2403 DURAND ST
--MURIEL A (WID LAWRENCE C) OFC SEC BD OF EDUC H2403 DURAND ST
--OSCAR (LOLA M) LOADER CHEV SAG FOUNDRIES H2702 BURT ST
--PAUL W (CAROLINE E) DEP COUNTY JAIL H1214 ADAMS ST
BLUE PRINT & SUPPLY CO (BERNARD VERHAEGHE) 2301 N MICHIGAN AV
BLUE ROBERT L (DOROTHY L) PRIN BUENA VISTA HIGH SCH H2716 TAUSEND ST
BLUEM EDW C (MARIE D) ASST PERSONNEL DIR CHEV GREY IRON H515 NIMONS ST
--LAWRENCE R (MATILDA) RETD H1530 S WARREN AV
--MARIE A NURSES' AIDE ST LUKE'S HOSP R807 BATES ST
--THOS E R515 NIMONS ST
--VIOLET M (WID LEON) H2715 DOUGLAS ST
--WALTER D (MARIE A) RETD H807 S BATES ST
BLUEMER JANICE G UNDWRTR AUTO CLUB OF MICH R3289 BLUEBIRD
--KENNETH H (ELLEN A) TESTMN TEL CO H2311 N MICHIGAN AV
--LINDA L STEN UNITED FUND OF SAG COUNTY R MERRILL MICH
--MARY M SLSWN WM C WIECHMANN R3289 BLUEBIRD DR
--WM N (ELEANORA) SHOP WKR DRAPER CHEVROLET R HEMLOCK MICH
BLUEMLEIN ALBERT W (ELTA E) SUPVR BAKER-PERKINS H1501 PRUETER RD
--ARLENE M MRS H1421 PRUETER RD
--CLIFFORD SLSMN MELCRAFT BOAT BASIN R4405 CONCORD
--DIANE R1501 PRUETER RD
--GEO E (MAXINE) MILLWRIGHT COMBUSTION ENG H2735 HAMPSHIRE

BLUEMLEIN
--JEFFERY A (BONNIE J) REPR MN CHEV SAG FDRYS H2354 BALDWIN AV
--MELVIN P (MELCRAFT BOAT BASIN) R4405 CONCORD ST
BLUEWATER REALTY CO ROBERT S DEWAR MGR 925 N MICHIGAN AV
BLUHM ARTH J RETD H1831 AVON ST
--ELIZ M (WID EDW) R3306 PATRICIA PL
--ESTHER LIBRN ST LUKE'S HOSP R3306 PATRICIA PL
--FRED L (HILDA) RETD H1723 AVON ST
--JAMES BARBER GREEN ACRE BARBERS R2310 DAVID
--JAMES R (EVELYN J) MACH BAKER-PERKINS H813 N MASON ST
--JANE I MRS CLK PRINCING & BRENNAN PHARM R4209 MACKINAW ST
--MARTIN G (INEZ L) MACH SAG STEERING GEAR H2310 DAVID ST
--MELVIN L (JANE I) SLSMN COURT ST HDW H4209 MACKINAW ST
--MICHL STUDT R4209 MACKINAW ST
--PENNY S BKPR COURT STREET HDW
--SHEILA A FOOD SERV WKR ST LUKE'S HOSP R3306 PATRICIA PL
--WM A (ESTHER L) MILLWRIGHT CHEV GREY IRON H3306 PATRICIA PL
BLUM E GEO (BEULAH) (ZILWAUKEE MEAT MKT) H2746 WEST DEXTER DR
--GEO C PROBATION AGT COUNTY PROBATION OFC R2746 WEST DEXTER DR
BLUMENTHAL BENJ (BEN'S LOAN OFC) H1010 OWEN ST
BLUMER RUTH MRS TCHR POTTER SCH H114 S MICHIGAN AV APT T
BLUMERT HARRY (BETTY) (SAGINAW TOBACCO CO) R BAY CITY MICH
BLUMKE CHRIS P RETD H2957 SCHAEFFER ST (C)
--CLARENCE A (MARY) SLS REP C P CO R901 N FROST DR
--CLARENCE J (HELEN S) RETD H620 OAKVIEW DR (C)
--DONALD L (FLORENCE O) INSTALLER TEL CO H2811 WITTERS ST
--DUANE CARRIER PO R620 OAKVIEW DR (C)
BLUNT BEATRICE MRS H1828 SYRACUSE ST
--DIXIE L MRS RECPT CASIMER A SKOWRONSKI R3295 KETTERING
--EDDIE (IRENE) FCTY WKR CHEV SAG FDRYS H345 S 29TH ST
BLUNT MOTOR SALES (ROBT W BLUNT) USED CARS 107 JOHNSON ST
BLUNT PETROLEUM CO WARD J BLUNT PRES WALTER A REICHLE V-PRES VIOLA J REIMOLD SEC OIL PRODUCERS 107 JOHNSON ST
BLUNT ROBT W (DIXIE) (BLUNT MOTOR SALES) R3295 KETTERING
--WARD J (ELLEN M) SEC-TREAS NATIONAL SALES CO H15 DAVIS DR
BLUST JOSEPH V R1121 THROOP ST

INTERNATIONAL UNION UNITED AUTOMOBILE
AEROSPACE AND AGRICULTURAL WORKERS OF
AMERICA REGION 1-D (UAW-AFL-CIO)
Tel. 753-2475
1601 N. 6th Ave. P. O. Box 569 Saginaw, Mich.

TEAMSTERS, CHAUFFEURS,
WAREHOUSEMEN & HELPERS
LOCAL UNION NO. 486
1245 E. Genesee Ave. Tel. PLeasant 5-0516

Rodarte BUILDERS, INC.
HOME BUILDERS
F.H.A. - GI and CONVENTIONAL MORTGAGES LOW DOWN PAYMENTS
3014 PERKINS (48601) TEL. 754-1486

BLUTCHER BOBBY L (EARLENE) H1119 N 5TH AV
BLYNN MAUDE (WID ADOLPH) H1413 MACKINAW ST
BOARD OF EDUCATION BLDG 550 MILLARD ST
BOARDLEY WM J (ANNA S) FLORIST REUTHER GREEN HOUSE BAY CITY H315 S 31ST ST
BOARDMAN FLOYD S (PAULINE E) APPLICATOR SAG STEERING GEAR H4671 WAKE ST
BOATMAN MARION C MGR WESTERN & SOUTHERN LIFE INS R6300 KEARNY DR
--RUTH F OFC WKR COLONIAL VILLAGE FURN R6300 KEARNEY DR
--TEMPIE MRS H1008 N 4TH AV
BOATS JAMES FDRY WKR NODULAR IRON R705 JOHNSON ST
BOAZ BENJ REV (VIRTIE) PASTOR MALZAHN ST BAPT CHURCH H1712 JOSLIN ST
BOB & BILL'S MARKET (ROBT WOODLEY WM JOHNSON) 1302 LAPEER AV
BOB & CHRIS CAFE (ROBT & MRS CHRISTINE COLEMAN) 1500 N WASHINGTON AV
BOB'S BARBER SHOP (BOB BARNEY) 545 SHATTUCK RD (C TWP)
BOB'S SUNOCO SERVICE (ROBT J RETHMAN) 319 HAYDEN ST
BOBB JOHN (PAULINE) H508 S WEADOCK AV APT 3
--L J H582 HOMEDALE ST (C)
BOBB'S APARTMENTS 508 S WEADOCK AV
BOBER HARRY J (CAROLINE R) CARPET LAYER FIEGES FURN H1639 GILBERT ST
BOBIC RALPH A (MARGARET E) MTCEMN MICH GAS STORAGE H3186 WINTER ST (C)
BOBICH VOYSLAW FCTY WKR ARROW PAPER PRODUCTS H1821 JOSLIN ST
BOBO WM G PRODUCTION WKR RAYMOND PRODUCTS R BRIDGEPORT MICH
BOBOLTS CURTIS M (PATRICIA L) SERV REP JOHNSON SERV H51 VICTORY CT
BOCADE ANNA M (WID JAMES A) H1421 BRALEY ST
--JAMES D (RITA A) LIEUT CITY FIRE DEPT H2046 DIVISION ST
BOCIAN HELEN T RETD H1506 N CLINTON ST
BOCIANSKI MARTIN T EMP EATON YALE & TOWN R3998 CHURCH ST (C)
--PAULINE (WID MARTIN) H3998 CHURCH ST (C)
BOCK ARNOLD P (ELEANOR) (BOCK FOOD MKT) R1121 ALLENDALE
BOCK FOOD MKT (ARNOLD P BOCK) 4991 STATE ST
BOCK HOWARD C (ELEANOR M) SLS ANALYST SAG STEERING GEAR H2235 ANDERSON RD
BOCK PHARMACY (W HERBERT BOCK) 4995 STATE ST
BOCK SARAH C (WID WM F) H2235 BOCK RD
--W HERBERT (MARCEIL) (BOCK PHARM) H2215 BOCK RD
BOCKER CHESTER C (EVA) MTCEMN CHEV SERV PARTS H1915 AVON ST
--DAVID C (MAUREEN L) REPR CHEV SAG TRANS (BAY CITY) H1944 HARRY ST

LAKE HURON CREDIT UNION
Save With Us
Life Insurance On Your Savings
509 N. HAMILTON 755-2403

BOCKER
--OLIVE M MRS OFC SEC CROSS TYPEWRITER SERV R3385 CHURCH (C)
--ROY E (OLIVE M) DETECTIVE C&O RY H3385 CHURCH ST (C)
--ROY G MECH MELCRAFT BOAT BASIN R3385 CHURCH
BODE CAROL TCHR TRINITY EVAN LUTH SCH R543 S 14TH
--EDITH E ASST TO DIR DELTA COLLEGE R2810 W GENESEE AV
--ESTHER MRS TCHR LINCOLN SCHOOL R2810 W GENESEE
--LORNA L TELLER SAG SAV-LOAN ASSN R2810 W GENESEE AV
--ROLAND A (ESTHER A) DIST REP AID ASSN FOR LUTHERANS H2810 W GENESEE AV
BODIFORD EUNICE STUDT R207 N 4TH AV
--FLETCHER (LUCILLE) CHIPPER CHEV SAG FDRY'S H1537 ESSLING ST
--OLEAN MRS MAID BETTE'S IMPERIAL BEAUTY SALON R207 N 4TH
--RALPH (OLEAN) FDRY WKR CHEV SAG FDRYS H207 N 4TH AV
BODRIE EDW W (MARIE L) RETD H1518 BEECH ST
--LOIS M MRS TYP ST MARY'S HOSP R1838 MONROE ST
BOEHEIM JOHN F (LYDIA C) RETD H806 EVERGREEN LA (C)
BOEHLER HAROLD (VIRGINIA) PTRN MKR UNITED PTRN & MFG R5120 STROBL
--ROGER A PTRN MKR ADVANCE PTRN & MACH R58 SWAN CREEK RD
BOEHLKE GAYLE OPR MICH BELL TEL R1417 MAPLE ST
--OTTO J JR (JEAN E) DIR CHEV SERV PARTS H645 ALICE ST
--WM F (ALOAH J) SLSMN SUNSHINE BISCUITS H1417 MAPLE ST
BOEHM ALF E (ROCHELLE) SLSMN SEARS H621 N WHEELER ST
BOEHM E A CO (EDWIN A BOEHM) PICTURE FRAMING SUPS 207 N HAMILTON ST
BOEHM EDWIN A (DOROTHEA R) (E A BOEHM CO)
--JOE (PATRICIA) EMP SAG CHEV FDRY H1105 S WASHINGTON AV
--JOHN A (EVA M) JAN PEACE LUTH CH H3900 MACKINAW ST

ALBERT T. REINBOLD
REALTOR
Tel. 755-0968
2027 N. Bond at State

IVAN FOERSTER
GENERAL CONTRACTOR — BUILDER
Residential — Commercial
HOMES — REMODELING — SWIMMING POOLS
Designing — Free Estimates
314 N. Hamilton Tel. 792-9649

J & B CAR WASH
HAND CAR WASH
Waxing • Cleanest Wash In Town • Engine Cleaning
709 N. JEFFERSON 755-9828

R. C. HENDRICK & SON INC.
BUILDERS *Established 1876* CONTRACTORS
427 ATWATER Main Office — Yard — Warehouses PHONE PLeasant 5-8116

BENJAMIN J. MARXER
Realtor
Appraiser
Expert
Sales Staff
755-7763
519½ Lapeer Ave.

Maddy Music Co.
Exclusive Dealer For:
BALDWIN PIANOS and ORGANS
In Midland
127 McDonald
Tel. 631-6630
In Saginaw
4940 Gratiot
Tel. 793-4521

BOEHM
--JOSEF A (MARIA) RETD H729 S WASHINGTON AV
--LESTER J (MARY) EQUIP OPR CHEV SAG FDRYS H2612 SHAHEEN DR
--MARGT TCHR FUEBRINGER SCH H1107 CHERRY ST APT 302
--ROCHELLE SLS CLK THE FRAME SHOP R621 N WHEELER
--WM A (ELAINE R) APPR DIAL TOOL & DIE H4023 RING ST
BOEHRINGER AMALIE W MRS OFC SEC SECOND NATL BANK H2115 BAY ST APT 1
BOELL J WM (LOUISE) DENTIST H20 WINFRED PL
--LINDA STUDT R20 WINFRED PL
--SUSAN OFC SEC J WM BOELL R20 WINFRED PL
BOELTER GEO JR (MARGT H) MFG ENG LUFKIN RULE CO R ZILWAUKEE MICH
--JOHN C U S M R2316 N CLINTON ST
--MARIE L (WID GUST) H333 S 13TH ST
--PAUL E (RUTH E) ENG HELFRECHT MACH H2316 N CLINTON ST
--THOS A (ANN M) APPR TOOL MKR HELFRECHT MACH H1516 N CLINTON ST
--WM G METALLURGIST SAG STEERING GEAR R333 S 13TH ST
BOENCH MARY MRS DELWN SAG DENTAL LABY R6220 HESS
BOENSCH OLIVIA INSP EATON MFG H1321½ HAYES ST
--RICHD B (DANA L) MACH OPR CHEV TRANS H3635 CHURCH ST (C)
BOERGERT ALF J RETD H2739 SCHEMM ST
--EDW (GRACE) RETD H602 SHERIDAN AV
--EVELYN K MED SEC SAG OSTEOPATHIC HOSP R429 N HARRISON ST
--JACQUELINE OPR DIANE BEAUTY SHOP R2343 BENJAMIN ST
--LOIS MRS H2343 BENJAMIN ST
--RALPH J (LILLIAN F) MTCEMN BAKER PERKINS H2525 HAMPSHIRE ST
BOERS LEONARD III (ALICE M) SLSMN SHELL OIL H4611 DEERFIELD DR
BOERTMAN ANNA (WID ADOLPH) H3743 CARROLLTON RD (C)
--BARBARA MRS TCHR WEISS SCH R1470 DELTA DR
--BEVERLY J TCHR EMERSON SCHOOL R2809 GERMAIN ST
--DEAN (BARBARA) OFC WKR SAG STEERING GEAR H1470 DELTA DR
--ETHEL A (WID HAROLD G) H227 STORCH ST
--KENT L PLMB BIGELOW CO R1570 KINGSTON DR
--RANDALL L (DOROTHY) ADJ COMPENSATION SAG MALLEABLE IRON PLANT H2286 AVON ST

BOERTMAN
--STANLEY W (ZELMA) TCHR CENTRAL JUNIOR HIGH SCH H407 ARDUSSI ST
BOESE ALLAN R (MARGT S) MTCEMN REO-MACK SLS & SERV H1071 PASSOLT ST
--ALVA MSNGR SCHMITT DENTAL LABY R1860 EVON RD
--DANL TCHR SALINA SCHOOL R1860 EVON RD
--MARTHA H1029 S WEADOCK AV
--RALPH (ELVA) SUPT GRANT GROCER CO R1860 EVON RD
BOESENECKER ADOLPH G (LOIS K) ACCT TIMM & ROBSON H4200 MACKINAW ST
--BARBARA STUDT R4200 MACKINAW ST
BOETCHER ELMER B (E BOETCHER TOOL & DIE) H4766 BASSWOOD DR
--TOMMY G TOOL MKR R4766 BASSWOOD DR
BOETTCHER ANN M STUDT R812 SUTTON ST
--DONNA MRS TCHR MOORE SCHOOL R812 SUTTON
BOETTCHER EDGAR MASON CONTRACTORS INC E P BOETTCHER JR PRES E P BOETTCHER V-PRES MRS H BOETTCHER TREAS 2702 ROBERTS ST
BOETTCHER EDGAR P (HENRIETTA) V-PRES EDGAR BOETTCHER MASON CONTRACTOR INC H3319 RUST AV
--EDGAR P JR (GERTRUDE D) PRES EDGAR BOETTCHER MASON CONTR H2535 MERSHON ST
--FRED E APPR SAG MACH & TOOL R812 SUTTON ST
--HELEN V PRS OPR MEANS STAMPING CO R5364 DIXIE HWY
--HENRIETTA MRS TREAS EDGAR BOETTCHER MASON CONTRS R3319 RUST AV
--OSCAR F (DONNA M) EMP MERRITT PACKING CO H812 SUTTON ST
--SUSAN K STUDT R2535 MERSHON ST
--WALLACE H (IRMA M) DIE MKR CHEVROLET (BAY CITY) H4856 HILLCREST DR
--WM R (JACQUELINE J) BRKLYR (FLINT MICH) H3412 PATRICIA PL
BOGAN BERTHA MRS DOMESTIC WKR H1323 CARLISLE ST
BOGAR EDW J JAN SAGINAW NEWS R2707 LOWELL AV
--FRANK (ROSE) RETD H2707 LOWELL AV
--GERALD L (KATH E) POLICEMN CITY POLICE DEPT H2222 HOSMER ST
--KATH E MRS NURSE ST MARY'S HOSP R2222 HOSMER ST
BOGARD DUANE W (DORA L) CARRIER PO H808 DAVENPORT AV
--FRANK DRIVER UNITED PTRN MFG R2446 HEMMETER RD
--FRANK T (MARTHA M) CUSTDN SAG PATTERN H2446 HEMMETER RD
--KAREN K STUDT R2446 HEMMETER RD
--TIMOTHY USA R2446 HEMMETER RD
BOGARDUS SUSAN OFC CLK C P CO R2122 LEDYARD ST
--THOS W (ALBERTA) FCTY WKR CHEV TRANS H2122 LEDYARD ST
BOGART JOSEPH R RETD H3212 PRESCOTT AV
BOGDAN STANLEY H1403 RANDOLPH ST
BOGDEN ADELLA R2405 OWEN ST

THE MANUFACTURERS LIFE INSURANCE CO.
COMPLETE GROUP LIFE AND PENSION SERVICE
4855 STATE TEL. 793-0080

Brady, Schirmer & Company
AGENTS
THE HARTFORD INSURANCE GROUP
1000 Second National Bank Bldg. Phone 755-8105

BOGDEN
--DOROTHY EMP SAG FURN R2405 OWEN ST
--EDW (BETTY) LAB SAG MALLEABLE IRON H2123 ROBINWOOD AV
--ZYGMOND LAB LUFKIN RULE H2405 OWEN ST
BOGDT LINDA H702 CONGRESS AV
BOGY GORDON L (BEVERLY J) LAYOUT MN KOEHLER BROS H3228 ROBERTS ST
--KARLA L CLK COMBUSTION ENG R3228 ROBERTS ST
BOHL CARROL MRS TCHR JONES SCHOOL R3105 RUST ST
--DEWEY M (HARRIET) RETD H1327 S WARREN AV
--DONALD W (MAXINE E) MTCEMN CITY PARKS DIV H4129 WISNER ST
--JEAN J MRS CLK STATE LANES R4229 STELLA RD
--MARVIN D (CARROL F) MTCE PARKS DEPT CITY OF SAG H3105 RUST AV
--MAXINE E MRS OFC MGR ANDREW ELLIS CO R4129 WISNER
--RICHD J (DORIS) CREDIT MGR MORLEY BROS H2630 WELLESLEY DR
BOHLEN DONALD O (SALLY A) ASMBLR SAG STEERING GEAR H1519 MERSHON ST
--JAMES BUSINESS AGT INTL BROTHERHOOD OF TEAMSTERS LOCAL NO 486 R BIRCH RUN MICH
--JOAN M MRS EMP HOLSUM CAKE CO R BIRCH RUN MICH
--SALLY A MRS NURSE ST MARY'S HOSP R1519 MERSHON
BOHMAN LUCY M MRS PRES MADER SHOP INC H3122 W GENESEE AV
BOHN JAY C (MARY L) WHSEMN FLINT SASH & DOOR R1745 JOY
--JOYCE J MRS MED TECHNOLOGIST ST MARY'S HOSP R4665 N RIVER RD
--MARY L MRS NURSE ST MARY'S HOSP R3285 MYSYLVIA DR
--PENNY I (COIFFURES BY PENNY) R5844 MC GRANDY
--ROBT C (MARQUERITE M) TOOL MKR RAPID TOOL & DIE H1916 RING ST
--ROBT N (MARY L) ASST TERM MGR MAIERS MTR FRT H3285 MYSYLVIA ST
BOHNHOFF ARTH F (MILDRED S) PROJECT ENG SAG STEERING GEAR H417 WHEELER ST
--BEATRICE REPR LUFKIN RULE H2311 S WASHINGTON AV APT 1
--DOROTHY S MRS CLK SECOND NATL BANK R FREELAND MICH
--EDW L (RUTH E) EMP AMES CONSTN H2322 BENJAMIN ST
--EDW L (OLIVE) FORMN C & O RY H1205 WILSON AV
--ELIZ STUDT R417 WHEELER ST
--HERMAN W RETD H627 S 11TH ST
--LUCILLE L ASMBLER LUFKIN RULE H619 S 11TH ST
--MABEL L OFC SEC S G KOEPKE H321½ S WASHINGTON AV

MacARTHUR ROOFING & SHEET METAL
Residential—Commercial—Industrial
Over 40 Years of Satisfied Customers
3046 Carrollton Call PLeasant 5-5348

BOHNHOFF
--MAMIE S (WID ARTH C) H1505 UNION AV
--ROBT H (ERMA J) PNTR WESTSIDE DECORATORS H4242 ANN ST
--VERA M MRS BKPR FURSTENBERG-BRAUN LBR R FREELAND MICH
--WM A (ANN A) ENG C&O RY H2316 BENJAMIN ST
BOHNSACK LYNN M MRS CLK SECOND NATL BANK R BURT MICH
BOHSTEDT ERNEST H (RUBY B) RETD H528 ORTMAN ST
BOICE PATRICIA MRS TCHR MERRILL PK SCHOOL R5301 WILLOWBROOK DR
BOIKE ROBT L (JERRILYN) ADJ AUTO CLUB OF MICH R3249 NORTHWEST DR
BOIRE ELEANOR (WID ALEX) H1263 N NIAGARA ST
BOISSONEAULT EVERETT C (LOUISE M) CARRIER PO H4014 MACKINAW ST
BOISSONNEAULT BETTY J STUDT R4014 MACKINAW ST
--EARL M (DOROTHY A) ASST PURCH AGT CHEV TRANS H4574 BROCKWAY ST
--GERALD M STUDT R4574 BROCKWAY ST
--JAMES E (H ANNE) CLK CHEV TRANSMISSION H4855 GRATIOT RD
--JOHN M CLK GREY IRON FDRY R4574 BROCKWAY ST
--RAE J STUDT R4014 MACKINAW ST
BOITEL CLARA M (WID CHARLES) H1530 EMILY ST
--HARVEY H (RUTH A) FORMN SAG MALLEABLE IRON PLANT H2506 WARWICK ST
BOIVIN MINNIE B (WID HENRY H) H920 N MASON ST
--TYNELL OFC SEC BARNEY DUFF AGCY R BRIDGEPORT MICH
BOKOR MARY F (WID JOHN) H3354 HOLLAND RD
BOLAND KARL J BUYER U S GRAPHITE H1121½ MALZAHN ST

SAGINAW VALLEY BOOKSTORE

City's Finest Collection of Religious Records
715 E. GENESEE AV.

BARNEY DUFF AGENCY
Insurance
•
1012 Second National Bank Bldg.
•
Phone 752-8135

REAL ESTATE — INSURANCE
CLARENCE RADEWAHN
Realtor
7261 Gratiot Road
Phone SW 2-8787
Residence Phone SW 2-4392

RALPH J. MAHAR — CONTRACTOR
INSURANCE CLAIMS, REPAIR WORK
PAINTING — REMODELING — CARPENTRY — ROOFING
2736 S. 23d (See Page 14 Buyers' Guide) Tel. PLeasant 2-1805

Saginaw Savings AND LOAN ASSOCIATION
FEDERAL HOME LOAN BANK SYSTEM MEMBER
80 YEARS OF EXPERIENCE IN THRIFT AND HOME FINANCING SERVICE
219 S. Michigan Ave. Tel. 793-9600
4815 State Rd. Tel. SWift 2-8701
ALMA OFFICE—211 W. Center Tel. HObart 3-2156
GRATIOT RD. OFFICE—5145 Gratiot Rd. Tel. SWift 3-4944
FRANKENMUTH OFFICE—111 N. Main Tel. 652-6181
INSURED

★ BEST ★ BUY
BOB BEETS And Associates

ROBERT W. BEETS
Broker
● WE TRADE ● SELL ● BUY ● BUILD and APPRAISE ● REAL ESTATE
RENTALS
PROPERTY Management
LAND CONTRACTS
● 1410 PHELON ●
TEL. PLeasant 4-4421
(See Page 44 Buyers' Guide)

ADAM MEYER & SONS
Painting and Decorating
UNION LABOR
3216 Bay Rd. Telephone SWift 2-8101
SAGINAW, MICHIGAN

BOLAND
--KARL L (LORETTA E) RETD H820 ORCHARD CT
BOLANDER PAUL (EVA) SERVMN H J CAULKINS CO R BAY CITY MICH
BOLDA ELMER H1411½ ANNESLEY ST
BOLDEBUCK VIRGINIA MRS TCHR LINCOLN SCHOOL R4000 HERMANSAU
BOLDT MILO G (JUANITA J) SUPT WICKES CORP H1512 CEDAR ST
--ROBERT P (MARILYN) SLS TRAINEE WICKES CORP H3590 N JACKSON ST (C)
--ROBIN STUDT R3590 N JACKSON ST (C)
BOLEN CHRISTINE (WID THOS) RETD R2403 WILKINS ST
--JUDY A OFC SEC SUPER FOODS R1209 GRATIOT AV
BOLES ANDREW (CLARA) EMP CHEV SAG FDRY H1115 SEARS ST
--ROBT (JAUNITA) CORE MKR SAG MALLEABLE IRON H1317½ FARWELL ST
--SADDIE G MRS SHAKER ROBERTSON'S INC H1336½ FARWELL ST
BOLEY ROBT B EMP JAMESON MACH H1515 STATE ST APT 3
BOLF ARLENE MRS OFC SEC WILSON BROKERAGE INC R1861 W SLOAN (BURT MICH)
--NANCY STUDT R4444 WISNER ST
--PETER (FRANCES) FDRY WKR SAG MALLEABLE IRON H2951 ARLINGTON DR
--STEVE (MILDRED O) MGR FIRESTONE STORES H440 S 30TH ST
--STEVE JR (LEONA H) EQUIP OPR MUELHENBECK EXCAVATING H4444 WISNER ST
BOLGER DONALD D (SUSAN U) LAB CITY CEMETERIES DIV H1711 MAINE ST
--FRED G (ELLEN I) SLSMN E F WIENEKE CO H1919 GREEN ST
--FRED R JR COREMKR CHEV SAG FDRYS R1919 GREEN ST
--GEO C (PHYDALIS K) SLSMN TANNER & DAILY H3410 MACKINAW ST
--GOTTLIEB (MYRTLE L) RETD H407 S OAKLEY ST
--GOTTLIEB (AMALIA) RETD H1513 VERMONT ST
--HAZEL M MRS PBX OPR ST MARY'S HOSP R2002 MACKINAW
--JOHN J (HAZEL M) RETD H2002 MACKINAW ST

BOLGER
--ROBT F (RITA J) COORDINATOR OF ACTIVITIES CITY DIV OF RECREATION H1503 BRALEY ST
--ROSALIE (WID GEORGE) RETD H1421 S CUTER DR
--SUE MRS BKPR GALEN E WILSON PETROLEUM R1711 MAINE
BOLHM EDWIN A (DOROTHEA R) SLS REP RUDOLF LESCH ART PUBL (NEW YORK) H3403 BINSCARTH AV
BOLI JUDY MRS TCHR LONGSTREET SCHOOL R1121 WEISS
--WM W REV (JUDY) PASTOR ST PAUL'S EPISC CH H1121 WEISS ST
BOLING LEROY (JOYCE I) SHOP FORMN STATE HIGHWAY DEPARTMENT R740 FROST DR
BOLSTER HELEN B SLSWN WM C WIECHMANN R102 PROVINCIAL CT
--HELEN L STEN ST LUKE'S HOSP R2824 DEINDORFER ST
--MILTON F (HELEN L) SLS MN R H TAYLOR CO H2824 DEINDORFER ST
--PAULINE W (WID ARTHUR) H1609 ANNESLEY ST
--WM F (HANNAH W) TRADER MICHIGAN BEAN H1924 ADAMS BLVD
BOLT BRIAN A FCTY WKR SAG STEERING GEAR R2429 MERSHON ST
--RUFUS H (MARGT E) METALLURGIST CHEV TRANS H2429 MERSHON ST
BOLTON BEULAH WAITRESS U&I SPORTSMAN CLUB H108 S 3D AV
--GENEVA RECPT SAG COMMUNITY CLINIC R2233½ CHERRY
--JOHN W EMP CHEV SAG FDRYS H351 S 29TH ST
--JOSEPH (GENEVA) EMP RAMADA INN H2223½ CHERRY ST
BOLTZ CLARA MRS GENL LAB DAILEY PICKLE DIV R1454 DIVISION
--GERALD H (CLARA) PLMB GREEN PLMB H1454 DIVISION ST
--MAUREEN STUDT R1454 DIVISION ST
--PAULINE (WID HENRY) RETD H1817 MARQUETTE ST
BOLZAR ROBT LAB EDGAR BOETTCHER MASON CONTRS R1823 STANLEY
BOLZMAN HOWARD G (LAVERNE R) PLANT PROTECTION CHEV SERVICE PARTS H4004 LAMSON ST
--MARY J R4004 LAMSON ST
--RUTH STUDT R4004 LAMSON ST
BOMAN LINDA OFC WKR K MART R2934 RUSHMORE ST
BOMARITO MICHL (MILDRED) EMP GM H805 EVERGREEN LA (C)
BOMBA CATH M MRS ASST LIBRN HOYT PUB LIBRARY R7644 DORWOOD RD
--SHIRLEY TYP BURTON ABSTRACT & TITLE R7740 DORWOOD RD (BIRCHRUN)
BOMBER VIRGINIA M MRS TRAFFIC MGR TEL CO H4521 COLONIAL DR APT 2
BOMBOSKE DOROTHY A (WID EDWARD R) H1001 N GRANGER ST

VALLEY NATIONAL BANK
VALLEY NATIONAL BANK
Friendly Complete Banking Service
Parking for Over 2,000 Cars
4550 STATE at HEMMETER TEL. SWift 2-8754
FEDERAL DEPOSIT INSURANCE CORPORATION MEMBER

READY MIXED CONCRETE
CARROLLTON CONCRETE MIX, Inc.
PLANT – 753-7737
Carrollton Paving Co. and Carrollton Concrete Mix Office
2924 CARROLLTON RD. (WEST SIDE) TEL. 752-7139

BOMBOSKE
--EDW R (MERLE A) MGR UNDWRTRS ADJUSTING CO H1315 RISER DR
--EDW R JR STUDT R1315 RISER DR
--MERLE A MRS AD TAKER SAGINAW NEWS R1315 RISER RD
BOMMARITO ANGELO SEAMN OGLE BAY NORTON R2114 LINCOLN AV
--ANTOINETTE (WID SAM) R2114 LINCOLN AV
--ANTCNETTA C MRS KITCHEN SUPVR HOWARD JOHNSON RESTR R2302 DURAND ST
--CARMEN (NANCY K) EMP C&ORR H2636 ASHTON DR
--CHRISTOPHER (ANTONETTA C) RETD H2302 DURAND ST
--FRANK T (BETTY M) DEPT HEAD ARLAN'S H3513 MACKINAW ST
--JOHN (AUTO MIST CAR WASH) H506 THROOP ST
--JOHN (DRIVE THRU CAR WASH)
--JOHN (DOWNTOWN CAR WASH)
--JOHN C (KAY A) POLICEMN CITY POLICE DEPT H1808 UNION AV
--JOHN J (MARY L) (SHOPPERS CAR WASH) H3066 N MICHIGAN AV (C)
--MICHAEL J (MARY M) MACH OPR CHEV SERV PARTS H3555 CARROLLTON RD (C)
--MILDRED K EMP ST MARY'S HOSP R805 EVERGREEN ST
--NANCY M MRS EMP JARVIS BEAUTY SALON R2636 ASHTON
--ROSE A OPR TEL CO R2302 DURAND ST
--SAM (PHYLLIS J) AUTO INS SLSMN AAA H3 CHIPPEWA CT
--SAM USA R3513 MACKINAW ST
BONADURER LOUISE MRS OFC SEC STATE HIGHWAY DEPARTMENT R VASSAR MICH
BONAMIE EVA H1808 S HAMILTON ST
--MATILDA M R1808 S HAMILTON ST
--WM C R1808 S HAMILTON ST
BONAMINIO VIRGINIA H3161 ELM ST (C)
BONANZA SIRLOIN PIT NO 824 GENE R LEVI PRES ROBT D LEVI V-PRES DONNA M LEVI SEC-TREAS RESTR 6315 STATE ST
BOND ALBERT T LAB GMC H412 S 23D ST
--BERNADINA H1635 N 26TH ST
--BERNADINE MRS H1635 N 24TH ST
--CARL H930 N 5TH AV
--CARL (ORA) LAB CHEV GREY IRON R827 N 4TH AV
--CONNIE R1421 CARROLL ST
--DAVE T (VIRGIE M) MLDR CHEV SAG FDRY'S H2643 NEEDHAM ST
--DELORES MRS TELLER MICH NATL BK R707 N 6TH
--EMMA J TCHR JONES SCH H219 S 11TH ST APT 2
--ERNESTINE MRS H453 N 3D AV
--HADENER MRS (NEIGHBORHOOD BEAUTY SHOP) H937 KINNEY BLVD
--HARLINE (WID ALBERT) EMP BLIND INSTITUTE H1221 HAYES ST
--HARRY (CHERLY) R1635 N 24TH ST
--HESTORY MRS H827 N 4TH AV
--HUBERT LAB GM CO R412 S 23D ST
BOND INN (MRS MARJORIE C PARKS) TAVERN 1913 N MICHIGAN AV

MEANS STAMPING CO.
Light & Medium Stampings
1860 S. JEFFERSON AV. SAGINAW, MICHIGAN
TELEPHONE 754-1433

BOND IRMA L (WID ENEX E) NURSES AIDE SAG GENERAL HOSP H715 N 24TH ST
--JAMES ATNDT PAXSON OIL
--JAMES O (DELORES) FDRY WKR BUICK FLINT H707 N 6TH AV
--JANE STUDT R2120 BROCKWAY ST
--JENNY MRS RETD R1108 E REMINGTON ST
--JOELENE L MRS H3235 GLASBY ST
--JOHN STUDT R123 N 11TH ST
--JULIA MRS R514 S 15TH ST
--LIVINGSTON (VIRGIE) LAB CHEV SAG FDRY'S H1614 ESSLING ST
--LORRAINE R1204 N 8TH ST
--ORA COOK WEST SIDE DELTA NURSING HOME R827 N 4TH
--RAYMOND (MARY M) LAB CHEV SAG FDRY'S H1204 N 8TH ST
--RAYMOND D (VERA M) SLSMN SEMMLER CORP H2120 BROCKWAY ST
--ROBT (GERALDINE) EMP SAG STEERING GEAR DIV R218 S 10TH ST
--ROBT E (ALLEN) MGR PAXSON OIL H1122 DILLON ST
--TENA MRS TCHR POTTER SCH R212 S 10TH ST
--TONI D EMP NEIGHBORHOOD YOUTH CORP H1915 NORMAN ST APT 1
--VIRGIE M TCHR HOUGHTON SCHOOL R219 S 11TH ST APT 2
--WILLIE ATNDT MOBIL SERV
--WILLIE L (TINA) LAB SAG MALLEABLE IRON H212 S 10TH ST
--WILLIE T (DOROTHY) EMP MALLEABLE IRON H1509 JANES AV
BONDELL ERNEST A PRES COML COLLECTION CO H2263 TRENTON ST
--FRED V-PRES-TREAS COML COLLECTION CO
--HILMA V MRS MED TECH BAY CITY H4444 STATE ST APT 215
--JAMES STUDT R4444 STATE ST APT 215
--NANCY SEC COML COLLECTION CO
--THOS ATUDT R4444 STATE ST APT 215
BONDS GEO (LOTTIE) H1520 LAPEER AV
--JOHN L H606 N 4TH AV
BONEKOWSKIE EDW EMP SAG STEERING GEAR H1011 MARTHA ST
BONGGREN EDGAR H (VIOLET L) CHF RADIO ENG CITY POLICE DEPARTMENT RADIO STATION KQA 739 R2257 SALT

FRED SNIDER INSURANCE
GENERAL INSURANCE
6400 State Rd. Tel. 752-5165

GRANT GROCER CO.
QUICK FROZEN FOODS • RESTAURANT SUPPLIES
2700 PERKINS ST.
PHONE PL 2-3161

REITZ FUNERAL HOME
"One of Saginaw's Oldest and Reliable"
1026 E. Genesee Ave.
Phone PLeasant 2-7911

DUNCAN McKEE
REALTOR
MULTIPLE LISTING MEMBER
Specializing in
Residential and Investment Properties
Land Contracts
PHONE 755-0556

STEVENS MOVING & STORAGE
WORLD-WIDE SERVICE
121 S. NIAGARA
United
"ON THE DRIVE SINCE 05"
TEL. 793-8000

St. Joseph (Saginaw)
Federal Credit Union
936 North Sixth Street
Saginaw, Michigan

BONGGREN
--EDGAR H (VIOLET L) CHF RADIO ENG CITY POLICE RADIO STA H2257 SALT ST
BONK BUD L (BETTY J) EMP CHEV SAG FDRYS H2987 MONROE ST (C)
--JOHN P (GERTRUDE) RETD H3311 BAUER DR (C)
--JOSEPH J DIST MGR EQUIT LIFE ASSUR SOC R3605 SOUTHFIELD ST
BONKER ALICE M BABY SITTER R4019 GALLAGHER ST
BONKOWSKI ANNA (WID FRANK S) H2230 BANCROFT ST
--CARL M (JOYCE L) TUBE BENDER COMB ENG H2015 PARKWOOD AV
--FRANK E (MARIAN D) PIPE FTR CHEV GREY IRON H1831 OXFORD ST
--MARY L OFC WKR WICKES R1831 OXFORD ST
BONNARITO PETER RETD R621 S FAYETTE ST
BONNELL CARL J (MARTHA E) BARBER H136 N 2D AV
--FRED ATNDT TUSCOLA PARKING LOT R3322 E TATHAM
--JOYCE E MRS CLK PARK & SHOP SUPER MKTS R1728 MONROE
--NORMAN D (JOYCE E) SLSMN HILLS BROS COFFEE H1728 MONROE ST
BONNER CARLA MRS OPR KING TEL ANSWERING SERV R3378 NORTHWOOD PL
--DAVID R (HELEN) FDRY WKR CHEV GREY IRON H315 N 14TH ST
--DOROTHY R BKPR GATELY CO R3216 FULTON ST
--ELIZ MRS H116 N PARK AV
--ERNESTINE FOLDER ROBERTSON'S LNDRY R315 N 14TH ST
--FRANKLIN USA R315 N 14TH ST
--WM N (DOROTHY M) ASMBLR PRESTOLITE (BAY CITY MICH) H3216 FULTON ST
BONOMO GERALD (MARNE L) TRAINEE WICKES CORP H708 VERMONT ST
BOODGER BERRY T DRIVER REA EXP
BOOK CELLAR (MARY E O'REILLY) 832 HOYT AV
BOOKER ANDERSON FDRY WKR CHEV SAG FOUNDRIES R314 S 21ST ST
--ARNOLD V (CLARA L) LAB CHEV SAG FDRYS H3214 LAPEER AV
--CAROL R137 N 12TH ST
--DOROTHY MRS H516 ASTOR ST APT 3
--DOROTHY MRS H717 N 6TH AV
--GARY USA R137 N 12TH ST
--HORACE (LULA M) JAN WICKES CORP H137 N 12TH ST
--JOHNNY (ANNA) SHAKER CHEV SAG FOUNDRIES H407 S 20TH ST
--LOUIS (JANIE) RETD H314 S 21ST ST
--LOUIS JR (ATHEDA P) CLK 1ST WARD MKT H807 N FAYETTE ST

BOOKER
--MELVIN (LORENE) CARRIER PO H1708 BURT ST
--WOODROW W R137 N 12TH ST
BOOKMYER BERNARD E (MARILYN T) SLSMN JENNISON HDW (BAY CITY) H626 CATHERINE ST
BOOMER MICHL K (BETTY J) MECH MC DOUGALLS STANDARD SERV H1727 STONE ST
BOONE CLARENCE N (VIVIAN L) LATHE OPR MITTS & MERRILL R R D W CHESANING MICH
--PETER J (SUSAN C) GENL AGT MUTUAL BENEFIT LIFE INSURANCE CO R8 IOTA PL
--SAMMIE L (DOROTHY) CORE MKR SAG MALLEABLE IRON H1511½ PERKINS ST
--SUSAN MRS TCHR WEISS SCH R8 IOTA PL
--TOY L H400 N 12TH ST
BOOS ELAINE E MRS ASST HOYT PUB LIBRARY R6 HOLLAND CT
--LEO (MARY) LAB CHEV GREY IRON H1918 JANES AV
--MONICA H (WID PHILIP C) RETD H3019 HESS AV
--WM A JR (ELAINE E) LWYR 2604 W GENESEE AV H6 HOLLAND CT
BOOSE MARSHALL (CATHERINE) LAB CHEV SAG FDRYS H314 S 12TH ST
--MARY MRS EMP TRI CITY BIG BOY R1918 JAMES ST
BOOTH ALVIN (ANNA) PRES BOOTH & SOUTHWELL CONSTRUCTION INC R BIRMINGHAM MICH
--ALVY W (PHYLLIS M) MECH MILES MACH H602 S CHARLES ST
--BERNARD L (JUNE L) YD CLK C&O RY H531 N 24TH ST

BOOTH BROADCASTING CO
R W PHILLIPS
VICE-PRESIDENT-GENERAL MANAGER
4TH FL MASON BLDG
102 S WASHINGTON AV (48607)
TELEPHONE PLEASANT 3-4456

BOOTH BUDDY L (CHARLOTTE) DRIVER MICH SUGAR H1708 S HAMILTON ST
--EDWIN F (CURLISTA G) RETD H44 E HANNUM BLVD
--HAZEL MRS OFC SEC HILL HIGH SCHOOL R1260 S CENTER RD
--JANET L STEWARDESS NORTHEAST AIR LINES R1441 HAWTHORNE DR
--LESTER R EMP SAG STEERING GEAR H3462 BAGSHAW DR
--MARJORIE J NURSE SAG GENL HOSP H1118 CONGRESS AV
--MICHL D V-PRES SAG PATTERN & MFG CO R1441 HAWTHORNE DR
--MILDRED E STEN CP CO H1826½ BAY ST
--MYRON O (LOUISE C) PRES SAGINAW PATTERN & MFG CO H1441 HAWTHORNE DR
--ROBT V (LOUISE A) SWTCHMN C&O RY H2627 SCHAEFER ST
--RUDINA S MRS H1449 DIVISION ST
BOOTH & SOUTHWELL CONSTRUCTION INC ALVIN BOOTH PRES GEO E SOUTHWELL V-PRES PIPE LINE CONTRS 1110 N OUTER DR

IMPERIAL MOTORS
THE HENRY ELECTRIC CO.
Electric Motors
New, Rebuilt and Repairing
PHONE 754-1421
1716 S. Jefferson Ave.

The Catholic Weekly
Authorized Diocesan Newspaper for the Dioceses of Saginaw and Lansing, covering 31 Counties
COMBINED CIRCULATION 54,500
1520 Court St. P.O. Box 1405 Tel. 793-7661

BOOTH THOS J (ELIZ B) RETD H3217 COURT ST
--WANDA MRS SEC BENEFICIAL FINANCE R2148 KING RD
--WM III (PENNY L) INSTALLER BELL TEL H913 S WOODBRIDGE ST
--WM D (VERA) PHARM BOCK PHARMACY R1230 S CENTER RD
--WM R (THERESA L) MACH BUICK (FLINT) H2440 S OUTER DR
BOOTS MAY (WID WM) H3130 GRANT ST
BOOZER JOHN (ANNA B) RETD H937 N 5TH AV
BOQUETTE JOSEPH (LEDA) BUSINESS AGT BRICKLAYERS MASONS LOCAL UNION NO 7
--MATILDA C (WID MELVIN) LNDRY WKR SAG OSTEOPATHIC HOSP H1629 GILBERT ST
BORASZEWSKI THOM E (DORIS M) MACH OPR SAG STEERING GEAR H1064 TREANOR ST
BORCH JOHN R914 LAPEER AV
BORCHARD BARBARA A STUDT R155 SNOW AV
--DONALD A (BETTY J) PODIATRIST 303 S JEFFERSON AV H22 CONGRESS CT C
--EUG (BARBARA J) SUPVR COMBUSTION ENG H2215 BAY ST
--F LEE STUDT R155 SNOW AV
--FRANK A (ELSIE) RETD H1916 MACKINAW ST
--FRED J HON (HELEN F) JUDGE CIRCUIT CT H155 SNOW AV
--GARY STUDT R520 SUPERIOR ST
--JAMES STUDT R155 SNOW AV
--RANDY OFC WKR SCHMERHEIM ELEC H2530 CHEYENNE PL
--ROBT CUSTDN MAC ARTHUR HIGH SCH R1609 N OAKLEY ST
--ROBT OFC CLK SCHMERHEIM ELEC R2530 CHEYENNE ST
--ROY G (PEARL G) PRODUCTION CONTROL DIR WICKES CORP H520 SUPERIOR ST
--SHARON M TCHR BAILLIE SCHOOL R520 SUPERIOR ST
--THERESA M MRS LNDR MAC ARTHUR HIGH SCH H2530 CHEYENNE PL
--TONI L OFC WKR SCHMERHEIM ELEC R2530 CHEYENNE PL
--VELMA (WID FRED) RETD H1609 N OAKLEY ST
--WM F (DORIS) PODIATRIST 303 S JEFFERSON AV R5051 FAIRCREST
BORCHERS KENNETH C (ROSEMARY M) OPR ENG W F MC NALLY CONSTN H2023 HARRIS ST
--ROY (MINNIE) OFC MGR R K BLOCK & SUPPLY
--THOS R STOCKMN H J CAULKINS CO R2900 LONGVIEW
BORCK ALTON L (GERTRUDE) MGR PEST-O-MATIC R BAY CITY MICH
BORDEAU SEE ALSO BORDEAUX BOURDEAU AND BOURDOW
--BENJ (JUNE) DRIVER CENTRAL WHSE R7247 MC CLIGGOTT
--JUNE MRS MACH OPR NATL MATTRESS R7247 MC CLIGGOTT RD
BORDEAUX CLARE SUPT LAB J W WILLMAN ASBESTOS R FLINT MICH
--GERALDINE MRS CASH VESICO'S H1614 STARK ST
--JACQUELINE R1709 MONROE ST

KAISER ALUMINUM HOUSE SIDING
authorized dealer
Mechanics & Company
1712 NEWBERRY - SAGINAW, MICHIGAN
PHONE 793-0245
DAVID R. EURICH
Your assurance for a beautiful home now

BORDEAUX
--JUDITH CASE WKR COUNTY SOC WELFARE BD R4444 STATE RD
--MARK J STUDT R1614 STARK ST
--MATTHEW STUDT R1614 STARK ST
--ROBT H (DOROTHY E) (WILLMAN ASBESTOS CO) H1709 MONROE ST
--ROBT J TCHR BUENA VISTA HIGH SCH H4444 STATE ST APT 329

BORDEN CO ICE CREAM DIVISION
JAMES D KWAISER, MANAGER
1504 CUMBERLAND ST
TELEPHONE 752-8181

BORDEN DENNIS J (GERALDINE C) ENG PO H2411 LEDYARD ST PO
--GERALDINE C MRS CLK CITY FINANCE DEPT R2411 LEDYARD ST
BORDER HAZEL M H1119 MARTHA ST
BORDING WALTER R1235 E GENESEE AV
BORDON IVY EMP 1 HR MARTINIZING R1720 STATE ST
BORENSTEIN ALEX (ELFRIEDE) INSP SAG STEERING GEAR DIV H1414 ACACIA ST
--ELFRIEDE OFC CLK WM C WIECHMANN R1414 ACACIA
BOREY FERDINANDO RETD H1214 COOPER AV
BORG BEATRICE MRS TCHR NORTH INTERMEDIATE SCH R3260 MURRAY HILL
BORGMAN JIMMIE (MARILYN) CREDIT MGR WARD'S R8956 KOTCHVILLE RD
--MARILYN G MRS AIDE HERITAGE NURSING HOME R8956 ROCKVILLE RD
BORGSTROM OSCAR S (ELLEN S) RETD H2312 BLAKE ST
BORING JOYCE MRS CLAIMS REP SENTRY INS CO R1290 SHEFFIELD
BORISON CONSTANTINE R712 S 4TH AV
--GEO COOK STRAND BAR B Q R712 S 4TH AV
--NICK (FREDA) RETD H712 S 4TH AV
BORKHOLDER LLOYD (VIOLA M) CARP HAENLEIN CONSTN H136 S ANDRE ST

BORLAND ABSTRACT CO
F WILLARD SMITH, VICE-PRESIDENT-MANAGER
CRAIG W SMITH, SECRETARY
TITLE INSURANCE
ESCROWS
208 S MICHIGAN AV (48602)
TELEPHONE 793-9555
(See Page 2 Buyers' Guide)

SPORTS TAKE OUT AND DAIRY BAR
★
1604 Janes at 10th 752-0986

GREAT-WEST LIFE ASSURANCE CO.
4855 State DONALD W. BLAESSER, Mgr. Tel. 793-3480

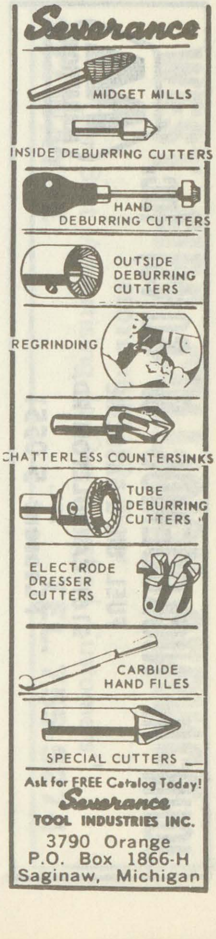

W. J. POLZIN DRAPERIES
DRAPERIES ★ CURTAINS ★ SLIP COVER MATERIALS
Hours 9:00 A.M. to 5:00 P.M. Daily — Closed Saturdays
1310 N. Michigan Av. Phone PLeasant 5-1733

JOHN H. NICKODEMUS & SONS, Inc.
FUEL OIL & GASOLINE
3161 CARROLLTON RD.
TEL. PLeasant 5-0551
MARATHON

THE J. W. IPPEL CO. Dry Goods
ESTABLISHED 1891
PHONE 793-8620

United Automobile Workers
Of America
Chevrolet Transmission
Local 467
PL 3-9661 2902 SHERIDAN

BORLAND CHRISTINA M (WID SAMUEL B) PRES BORLAND ABSTRACT CO H4624 BROCKWAY ST
--GEO W (LOUISE) PRES R K BLOCK & SUP CO H3058 CONGRESS AV
--GRACE L H114 S MICHIGAN AV APT D
--JEAN S TCHR R4624 BROCKWAY ST
--KATHLYN STUDT R3058 CONGRESS AV
--MARIE STUDT R3058 CONGRESS AV
BORLEY IVAN S (GLADYS) MEMBER COUNTY BD OF ELECTION CANVASSERS
BORM BECKIE S TRAINEE ST MARY'S HOSP R519 KENDRICK
--KAY ASMBLR ILL SHADE DIV OF SLICK R519 KENDRICK
--MARY E CLK MACKINAW SCH R FREELAND MICH
--WM (JANE) (BORM AUTO COLLISON) H2885 HEMMETER RD
--WM C STUDT R2885 HEMMETER RD
BORN DOUGLAS R (MARIE M) TAXIDERMIST 5165 N MICH AV H4110 WEBBER ST
--JAMES F (JANICE) MLDR CHEV SAG FDRYS H4034 WISNER ST
--JOSEPH H OPTN 820 N MICHIGAN R MIDLAND MICH
--MARIE M EMP ST LUKE'S HOSP R5655 DIXIE HWY
BORNEMISCZA BELA (JUDY) H1902 LATHRUP ST
BORNHOFF ANTONIA MRS R1546 BAY ST
BOROSCH AUGUSTA E (WID JULIUS) H1709 WALNUT ST
BOROWIAK DAVID (DETAIL PATTERN & ENG CO) R4238 GREEN ST
--SHIRLEY M MRS PURCH AGT MAHAR TOOL SUP H4216 EMERICK ST
BOROWICZ ANTHONY S R2119 ANNESLEY ST
--LOUIS L H2119 ANNESLEY ST
BOROWSKI ROBT W (THERESA M) MKT ANALYST WICKES H2325 ANDERSON RD
--TERESA MRS GUIDANCE COUNSELOR RICKER JR HIGH SCHOOL R2325 ANDERSON RD
BORRELLO ANGELO (BIANCA) RETD H3101 E GENESEE AV
--LEOPOLD P (KATH M) (COOK NASH DEIBEL & BORRELLO) H237 REYNICK AV
--SAM (CARMELA) (BORRELLO GROCERY) H3301 N MICHIGAN AV (C)
--SYLVIO (SUE R) INSP SAG STEERING GEAR H909 S JEFFERSON AV
--TONY (VALENTINA) (TONY BORRELLO GROCERY) H2006 NEWBERRY ST
BORRELLO TONY GROCERY (TONY BORRELLO) 1622 ANNESLEY ST
BORRERO MIGUEL L (ANGELICA) FCTYWKR CHEV SAG FDRYS H3035 RUST AV
BORROUSCH CLAUDINE MRS OFC WKR SAG SHEET METAL PARTS R1908 PARKWOOD
--EUG W APPR ELECTN SAG MALLEABLE IRON H1908 PARKWOOD AV
BORROW MARY C (WID CYRIL) R1321 S HARRISON ST
BORSENIK FRANK T (STELLA M) MGR H J HEINZ CO H2108 HESS AV
--HENRY J (MILDRED) FORMN CENTRAL PATTERN & MACH R1355 SAVOY LA
BORSKE PATRICIA A MRS FCTY WKR SAG PROCESSING & SUP R2714 KANSAS ST
BORST RICHD T (MARY A) EMP SAG STEERING GEAR H1201 N FAYETTE ST
BORTKEWICZ PETER C (JANE A) LAB SAG STEERING GEAR H2239 S HAMILTON ST
BORTLE RICHD G (GEORGIA P) FNSHR JOHN V HOLEMAN H2082 REINHART ST
--RUTH M (WID GEO) H3927 HILAND ST
BORTNER ROBERT W (JEAN E) MACH OPR SAG STEERING GEAR H3420 ROBERTS ST
BORTOFF JOSEPH E (NANCY) AGT EQUIT LIFE ASSUR SOC R FRANKENMUTH MICH
BORTON LARRY J (SALLY) SEC-TREAS SAG SAV & LOAN ASSN R7830 BONNIE DR
BORUCKI DAVID M BLR MKR COMBUSTION ENG R623 S WEADOCK AV
--EDW A (ELEANOR) PATROLMN SAG MALLEABLE IRON R623 S WEADOCK
--ELEANOR M MRS H623 S WEADOCK AV
--LEON H TCHR RICKER JR HIGH SCH R623 S WEADOCK AV
--PATRICIA M OPR BETTE'S IMPERIAL BEAUTY SALON R623 S WEADOCK AV
--THEO A (JEANNE) SHT MTL WKR VALLEY CORNICE & SLATE H2416 MORGAN ST
BORUSZEWSKI ANTHONY J (CECELIA J) INSP CHEV TRANS H1601 MAPLERIDGE RD (C)
--IGNATIUS S (IRENE L) (STANLEY ROOFING SERVICE) H2408 SHERIDAN AV
--JOHN S (JUDITH A) DRFTSMN DOW CHEMICAL (MIDLAND) H931 RIDGELAND ST (C)
--JUDY BMO SECOND NATL BK R2408 SHERIDAN AV
--JUDY OPR FAY'S BEAUTY SHOP R931 RIDGELAND
--PATK P (BARBARA J) EMP SHEET METAL UNION H1939 ROBINWOOD AV
BOSCH H JAMES (LILLIAN L) (BOSCH PHOTO) H4190 EL MONTE DR
--JAMES W USA R4190 EL MONTE DR
--LYNN SLSWN SCHMELZER COLONIAL SHOP R4190 EL MONTE
BOSCH PHOTOG (H JAMES BOSCH) 115 N HAMILTON ST
BOSCO FELIX TCHR CENTRAL JR HIGH SCH R BAY CITY MICH
BOSHANS DENNIS (MARY) PLMB JOHN E GREEN H2009 E REMINGTON ST
--LYDIA JAN E F WIENEKE CO H814 AMES ST APT 2
BOSHAW EARL J (WILMA B) ASMBLR CHEV TRANS H629 CATHERINE ST

FIRST IN SAVINGS - FIRST IN HOME LOANS
FIRST SAVINGS
OF SAGINAW 4½% PASSBOOK ACCOUNTS 5% and 5¼% BONUS SAVINGS CERTIFICATES

BOSHAW
--ROBT J METER RDR CITY WATER SEWER MTCE R1814 BARNARD ST
--WILMA B NURSES' AIDE ST LUKE'S HOSP R629 CATHERINE ST
BOSKINS M C (JOHNNIE M) EMP SAG MALLEABLE IRON H1913 SANFORD ST APT 1
BOSLEY ARTH D (BOSLEY TOOL CO) H329 S 10TH ST
--DAVID STUDT R1812 OXFORD ST
--EDW JR (ELEANOR) WITH SAGINAW STEERING GEAR H1812 OXFORD ST
--JAMES INSTALLER ALLES CARPET SERV R3816 VENTURA
--ORTELLE MRS TCHR NORTH INTERMEDIATE SCH R2828 COOPER
--RICHARD E (MAUREEN) MACH OPR CHEV TRANS H1715 BEACON DR
BOSLEY TOOL CO (ARTH D BOSLEY) TOOL GRINDERS 329 S 10TH ST
BOSLEY WILFORD E (DOROTHY L) RETD H2904 ROSEMARY ST
--WM G (ORTELLE H) FORMN SAG STEERING GEAR H2828 COOPER AV
--WILLIAM J (MARGT J) LAB CHEV SAG FDRYS H2517 WEBBER ST
BOSMAN LUELLA M R1976 DAYTON ST
--PEARL A R1976 DAYTON ST
--WM (ELLA B) CUPOLA REPR CHEV SAG FDRY H1976 DAYTON ST
BOSNYAK PATRICIA A MRS H3234 ROBINWOOD AV
BOSS FLORENCE MRS TCHR MACKINAW SCH
BOSSLER DENNIS (SHARON) MECH HYSTER CO H930 S 25TH ST
BOSSMAN FRED (MARGT D) RETD H2744 MORGAN ST
--FRED L (JULIA K) STAT DOW CHEM H2417 MC EWAN ST
BOSTON ALICE MRS TCHR HENRY A DOERR SCH R VASSAR MICH
--ANNIE B MRS R1418 JOHNSON ST
--HOWARD F (BEULAH) H4596 COLONIAL DR APT 3
BOSTWICK DEBORAH STUDT R4087 LOUISE ST
--EDWIN J (ANNA M) MTCEMN EATON MFG H2415 N CAROLINA ST
--JOHN F (VIRGINIA V) (RELIABLE ELEC CO) R BRIDGEPORT MICH
--ROBT A (CORLISS J) SUPVR A T FERRELL & CO H4087 LOUISE ST
--RUSSELL J (SUSAN) (RELIABLE ELEC CO) H2509 N MASON ST
--SARAH E (WID RUSSELL C) OFC WKR RELIABLE ELEC H933½ S FRANKLIN ST
BOSWELL FLORENCE E (WID ERNEST R) RETD H729 HOYT AV
BOTELLO JUANITA MRS H1523 JOHNSON ST
BOTHUEL ERNEST DRIVER BUENA VISTA SCH DIST NO 9 R2341 WALNUT ST
--FLORA MRS DRIVER BUENA VISTA SCH DIST NO 9 R2341 WALNUT ST
BOTHWELL EDNA B (WID CHAS H) H1426 HOWARD ST
BOTIMER MARJORIE MRS NURSE CASIMER A SKOWRONSKI R FRANKENMUTH MICHIGAN
BOTJE BEREND CLK PO R1226 S JEFFERSON AV
--WM P (MARIA A) CLK C&O RY H1226 S JEFFERSON AV

MOOSE LODGE NO. 82
(Local Order Of Moose)
220 N. Hamilton 793-9733

BOTT LYLE R (JUDITH L) INSP CHEV TRANS H4031 FULTON ST
BOTTKE CARL E (EMILY J) SLSMN INTL SALT H2327 STATE ST
--D HARVEY (EMMA D) V-PRES WOLVERINE GAS PROD H1901 AMHERST ST
--DORIS M MRS MED ASST DUANE B HEILBRONN R1417 LATHRUP
--EMILY J MRS CLK GT&W RR R2327 STATE
--EMMA L (WID CHAS) H2331 STATE ST
--JAMES L STUDT R1901 AMHERST ST
--JOHN T STUDT R1901 AMHERST ST
--MARVIN J (DORIS M) SLSMN GENL FOODS H1417 LATHRUP ST
BOTWRIGHT CARTH E (CAROL A) HNDLR PO H835 MAPLERIDGE RD (C)
--GLENN W (MARY J) COREMKR CHEV GREY IRON H814 CASS ST
--MARY MRS OFC SEC ELF KHURAFEH TEMPLE (AAONMS) R1427 JOHNSON
BOTZ FRANCIS L (MARIAN H) DEPT FORMN SUNSHINE BISCUIT H15 RUHLIG CT
--MARION SLS CLK TYPEWRITER EXCH R15 RUHLIG
BOUCHARD ALBERT D (TAEKO) SWTCHMN C&O RY H1451 GAGE ST
--EUTROPE E (MARGT M) H738 HOYT AV
--LUCY (WID ALBERT A) H2926 DOUGLAS ST
--ROSARIO (JOYCE M) EMP REID'S PAPER H2010 HAZELWOOD AV
--ROSARIO J (PAMELA M) MACH OPR CHEV SERVICE PARTS H3625 N MICHIGAN AV (C)
--VICTORIA E (WID FRANCIS) STRINGER ILL SHADE DIV OF SLICK H1821 KING ST
BOUCHEY BERTHA M (WID GERALD J) RETD H3100 WALTERS DR
--CLAUDE C (EDNA M) H3240 GLASBY ST
--DONALD J STUDT R819 POST ST
--JAMES H (MARY K) SAFETY COORDINATOR CITY PERSONNEL DEPT H1617 MONROE ST
--JAMES T (VIRGINIA) PRODUCTIONMN US GRAPHITE H2333 HARTSUFF ST
--JOSEPH J (JANET L) EMP ILES ELEC H2216 N OAKLEY ST
--LOIS L MRS V-PRES-SEC-TREAS SECURITY ASSOCS R2028 NEWBERRY ST
--LYELL J (CATH W) DRIVER DRAPER CHEV H819 POST ST
--MARY J MRS H935 S 27TH ST
--ROBT L STUDT R2028 NEWBERRY ST
--ROBT M (LOIS L) PRES SECURITY ASSOCS H2028 NEWBERRY ST
--ROBT O (HELEN) CABINET MKR SAG FURN SHOPS H2201 HARTSUFF ST
BOUCIER BERTHA R (WID LOUIS F) H4962 FONTAINE BLVD APT 2

LABORERS LOCAL 1098
LABORERS INTERNATIONAL UNION OF NORTH AMERICA
310 State Office Bldg., 203 N. Jefferson
Tel. 752-6146

WEST SIDE COLLISION SERVICE
FLOYD HUBBARD, Owner
"Our Best Advertising Is Our Satisfied Customers"
222 WAYNE
TEL. 755-5274

Leidlein AGENCY, INC.
Complete INSURANCE Service
103 Bearinger Bldg.
Tel. 752-6106
YOUR Independent Insurance AGENT

REO-MACK SALES & SERVICE CO.
Complete Sales and Service
Truck Parts — Any Make
314 N. WATER ST. PHONE 753-4481

SAGINAW MALLEABLE IRON PLANT
(CENTRAL FOUNDRY DIVISION OF
GENERAL MOTORS CORP.)
37 Florence, West Side, 48605 Tel. 755-0911

United Automobile Workers Of America Saginaw Steering Gear Local No. 699
(AFL-CIO)
1911 BAGLEY ST. PL 5-0569

BOUCIER
--GEO (SUSAN) H262 GOETZ ST
BOUDOT LONA CLK NESTELL PHARM R5026 PETERSON
BOUFFANT BEAUTY SALON (JOYCE POWELL) 2926 HESS AV
BOUGHNER EARL A (MARIAN) MACH STORK ENG H536 RUBY ST
--JACK L CLAIMS MGR MICH MUTUAL LIABILITY R4779 ELDER LA
--KATHRYN J (WID RALPH) SEC-TREAS SAG ROCK PRODUCTS H403 S BOND ST
--LEONARD J (BEATRICE A) RETD H2718 GLENWOOD AV
BOUGHTON DOROTHY RETD H1016 N BOND ST APT 1
BOULANGER ALBERT O (REBECCA) ELECTN H812 PLEASANT ST
--REBECCA MRS OFC MGR INTL UNITED AUTO AEROSPACE & AGRL IMPLT WKRS R812 PLEASANT ST
BOULET ZOE (WID ARMAND) INSP CHEV SAG FDRY'S H2539 N OAKLEY ST
BOULIEW DUANE A (RUTH) SUPVR SAG SHT MTL H2502 S 24TH ST
--HOWARD A (LOUISE C) SET UP MN CHEV SERV PARTS H2308 MORRIS ST
--MARY W (WID ARCHIE) H1122 HOYT AV
BOULTON ANNA MRS R812 EMERSON ST
--EARL (LINDA) AGT H2634 N MICHIGAN AV
--HARRY L (KARAN) V-PRES NEUENDORF-BAUMGARTEN AGCY R461 SOMERSET ST
BOURBINA DONALD A (BARBARA K) MACH OPR SAG STEERING GEAR H1551 DIVISION ST
--GERALD W (MARY P) DRFTSMN BAKER PERKINS H1906 GREEN ST
BOURBONNAIS ARTH J JR (JANE C) EMP SAG STEERING GEAR H1705 CUSTER ST
--ROBT F H2301 JEROME ST
BOURCIER GARY L (JOAN) SLSMN MC DONALD CO-OP DAIRY R BAY CITY MICH
--GEO M (ELEANOR) SLSMN WALTER P DAVIS CO H1821 HANCOCK ST
--JAMES R (KAREN) ESTIMATOR C P CO R1821 HANCOCK ST
--JEAN (KATH) PERSONNEL CHEV GRAY IRON H3410 BINSCARTH AV
--JOSEPH C (VIRGINIA) FORMN SAG MALLEABLE IRON PLANT H2010 KOLLEN ST
--JOSEPH M STUDT R2010 KOLLEN ST
--MAURICE C (GERMAINE B) RETD H613 N BOND ST
--MICHELE STUDT R2010 KOLLEN ST
--VIRGINIA MRS CLK BORLAND ABSTRACT R2010 KOLLEN ST
BOURDEAU JOHN E (REGINA M) (JACK'S BARBER SHOP) H1336 S WARREN AV

BOURDEAU
--JOHN R MACH CHEV TRANS R1336 S WARREN AV
BOURDINGNO WM P (MARGT W) RETD H1106 SUTTON ST
BOURDOW SEE ALSO BORDEAU BORDEAUX AND BOURDEAU
--ALF J (CORAL A) MECH DRAPER CHEVROLET H1525 DELAWARE ST
--ALF W (HELEN A) MGR HEATH MEAT R6349 CRANSTON PL
--ANDREW G (BETTY J) (BOURDOW INS SERVICE & REAL ESTATE) H140 HEYN AV
--BETTY TCHR LOOMIS SCHOOL R6930 RADEWAHN RD
--CAROLYN STUDT R612 N WOODBRIDGE ST
--FLORENCE TCHR JESSIE ROUSE SCH H3453 BINSCARTH AV
BOURDOW INS SERV & REAL EST (ANDREW G BOURDOW) 426 N MICHIGAN AV
BOURDOW JAMES M ACCT SETTLE BKPG SERV H1726 GRATIOT AV
--LELAND J (MILDRED E) DRIVER SWIFT & CO H612 N WOODBRIDGE ST
--NATALIE R140 HEYN AV
--NORRIS J (SHIRLEY A) AGT OHIO NATL LIFE INS H1629 N CHARLES ST
--RAYMOND L (YVONNE M) SLS REP PHILLIP MORRIS & CO H2338 N MASON ST
--ROY E (BERNICE) FIELDMN MICH SUGAR R4854 HOLLAND RD
--YVONNE DENTAL ASST JAMES E LAMB R6349 CRANSTON
BOURGEOIS MAXINE M LICENSED PRACTICAL NURSE ST LUKE'S HOSP H206 S 3D AV
--NORMAN FCTY WKR CHEV TRANS H1501½ JANES AV
BOUTEN BERNICE A (WID JACK) R1900 ADAMS BLVD
BOUTWELL ERNEST D (KATH) RETD H306 WEBBER ST
BOVAN CHARLES FDRY WKR SAG MALLEABLE IRON H515 N JEFFERSON AV
--IRENE (WID ALEX) R513 N WARREN AV
--IVA MRS WAITRESS HORSESHOE BAR H303 S WARREN AV APT 11
BOVEE DONALD (DOROTHY) GLASS CTR THERMAGLAS INC R2425 VAN ETTEN ST
--EDW G CUSTDN BRIDGEPORT HIGH SCH H2425 VAN ETTEN ST
--SANDRA K NURSE ST LUKE'S HOSP R3640 LAWNDALE RD
--VICTOR J JR OSTEO 3733 DIXIE HWY
BOVEL FRANK (ELLA) AGT LIFE INS CO OF VA R1795 W MOORE RD
BOVEY MARTIN K PRES TROUT UNLIMITED R CHELMSFORD MASS
BOVILL WM S (NANCY L) (BAUER SMITH BOVILL & JOSEPH) H1923 LATHRUP ST
BOW DOROTHY M MRS WAITRESS Y M C A R2535 MOONGLOW DR
--HELEN L (WID W ARTHUR) H2222 DELAWARE BLVD
--NORMAN (ROSE M) DRIVER SAG TRANS H2442 N CHARLES ST

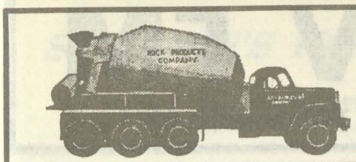

SAGINAW ROCK PRODUCTS
Ready Mixed Concrete Delivered On The Job
CRUSHED LIMESTONE - SAND and GRAVEL
Call Anytime PLeasant 4-6589

MADAY
CONSTRUCTION
MASONRY
BLOCK
BASEMENTS
•
TEL.
SWift 2-3257
If No Answer
CALL
SWift 2-5317

BOW
--RONALD R RODMN SPICER ENGINEERING R5255 DAVIS RD
--ROSE M MRS TCHR ST HELEN'S CATH SCH R2442 CHARLES ST
--SHERRY TCHR WEISS SCH R2539 MOONGLOW DR
--THOS C (BERNADINE) LABY TSTR CENTRAL FDRY DIV R1102 S WARREN
--WILFRED O (ARLENE F) MACH OPR CHEV TRANS H1021 MARTHA ST
--WM A (NANCY B) PHYS 4987 STATE ST H610 POST ST
BOWDEN CHARLES H ELECTN WM F NELSON ELEC R1515 MIDLAND RD
--HARRY JR (HAZEL E) GRINDER CHEV TRANS H15 VICTORY CT
--HARRY G (FRIEDA C) RETD H213 N ANDRE ST
--ROBT L (DONNA M) DRIVER SAG CONTROL & ENG H2309 STARK ST
--SAM (MARY A) ELECTN HUGH LAUNDRA ELEC H1927 HILL ST
--SAML JR TCHR ATHERTON ELEC R1927 HILL ST
BOWDIS LEANA RETD H1425 JANES AV
BOWEN JAMES E (LOUISE H) SUPT CHEV GREY IRON H4675 WOLVERINE DR
--JAMES F (MABEL E) INSP CHEV TRANS H939 SHERIDAN PL
--JOHN E (SHIRLEY) USA H1252 S WASHINGTON AV
--KAREN R939 SHERIDAN PL
--KENNETH E (THELMA E) TECH ST LUKE'S HOSP H1620 MONROE ST
BOWEN LOUISE H, Realtor, Commercial Residential And Farms, Appraisal Service, Land Contracts, 3541 State St (West Side, 48602), Tel SWift 2-9696 H4675 Wolverine Dr, Tel SWift 2-8251
--MABEL MRS AIDE BALDWIN REST FOR CONVALESCENTS R939 SHERIDAN PL
--MACLYN J (DORIS M) H4055 BURROWS ST
--SHIRLEY MRS RECPT LUTHER MANOR HOME FOR AGED R7906 MADELINE
--WM F (SARA J) WITH VISI RECORD H2825 STATE ST
BOWENS LESLIE H (MARGT) FDRY WKR BUICK H721 N 6TH AV
--LUCY (WID JAMES) H702 N 6TH AV
BOWERMAN BONNIE R MRS OFC SEC ROBT R DAY R2254 MAYFIELD
--EUG R (DOROTHY J) BLDG CONTR 1921 BRO MOR H1921 BRO-MOR ST
--LEWIS R (ANNE) SERVMN CP CO H3325 BAUER DR (C)
--RAYMOND E (BONNIE R) INSTALLATION MN C P CO R2254 MAYFIELD
BOWERS ERMA A (WID ARCHIE) CAFETERIA WKR CENTRAL JR HIGH SCH H1122 OWEN ST
--HAROLD J (EVELYN L) REGIONAL DIR INTL UNION OF DIST 50 (UMW OF AM) R MIDLAND MICH
--LYTLE C (PHYLLIS R) V-PRES SAG PAINT MFG H1822 AVALON AV
BOWIE CHAS (FLORA) LAB CHEV GREY IRON H717 N 6TH AV
--FLORA ALTWN HEAVENRICH BROS R717 N 6TH ST
BOWL-O-MAT, Orville L Clayton Mgr "Bowling At Its Finest" 6220 State St (48603), Tel 793-3010

Saginaw
MACHINE AND TOOL COMPANY
Telephone 753-8465
302 Throop St.
SAGINAW, MICHIGAN

BOWLES GEO A R1902 GILBERT ST
--GEO J (NANCY K) UTILITY MN CP CO H4151 JOSLIN ST
--GEO W (ESTHER) INSP CHEV PARTS PLANT H1902 GILBERT ST
--JACOB H RETD R4151 JOSLIN ST
--LAURA R4151 JOSLIN ST
--LUELLA MRS R SAG GERIATRICS

BOWLING BAR OF SAGINAW INC
RAY SCHAUMAN, MANAGER
LIQUOR, BOWLING, DANCING, FOOD
3936 E GENESEE AV (48601)
TELEPHONE 753-6494
(See Page 48 Buyers' Guide)

BOWMAN SEE ALSO BAUMAN AND BAUGHMAN BAUMANN
--ALVIN J (ELSIE M) MTCEMN CHEV SAG FDRY'S H1214 FEDERAL AV
--AURELIA E (WID CC) (AURELIA'S BEAUTY SHOP) H703 S WOODBRIDGE ST
--BETTY WAITRESS TIMBER TOWN LANES
--BETTY J CHKR ROBERTSON'S INC R P O BOX 721
--BEULAH CLK FIRST SAV & LOAN ASSN R111 S 14TH ST
--BRENDA STUDT R1804 ANNESLEY ST
--BRICKIE (ELLOISE) FURNACE OPR SAG STEERING GEAR H222 S 13TH ST
--CECIL A (CRYSTAL I) MACH OPR BRENSKE PLMB HTG & SUP H2609 HAMPSHIRE ST
--CHARLES E (BEULAH A) LAB CHEV SAG FOUNDRIES H111 S 14TH ST
--CLYDE J (BILLIE A) DRIVER SAG MALLEABLE IRON H730 S 11TH ST
--EDDIE (JEAN) INSP SAG MALLEABLE IRON H339 S 17TH ST
--FLORENCE (WID H F) RETD H4690 COLONIAL DR APT 3
--HERMAN (REATHER) MLDR SAG MALLEABLE IRON H430 S 12TH ST
--IOLA L TECH ST LUKE'S HOSP R1804 ANNESLEY ST
--JAMES TCHR MORLEY SCHOOL R428 S 5TH ST
--JERRY (JOYCE) EMP SAG MALLEABLE IRON H617 N WOODBRIDGE ST
--JOANN O OPR AURELIA'S BEAUTY SHOP R703 S WOODBRIDGE ST
--JOHNNY G (IOLA) FDRY WKR CHEV GREY IRON H1804 ANNESLEY ST
--JOSEPH LAB SAG STEERING GEAR R116 S 3D AV
--MARGT MRS COLLR SAG SERV BUR R1329 RUBY ANN DR
--MARY L MRS CASH SHOPPER'S FAIR R3116 DELORES ST
--MILTON M (EDNA J) IRON POURER SAG MALLEABLE IRON H223 S 4TH AV
--PETE (LEE E) LAB CHEV GREY IRON H225 S 3D AV

THE WICKES CORPORATION
ESTABLISHED 1854
515 N. WASHINGTON AVE. PHONE 754-0411

SHIELDS BODY SHOP
FREE ESTIMATING — BUMPING and PAINTING
"FRAME MACHINE and WHEEL ALIGNMENT"
6935 Gratiot 48603 Tel. SWift 2-7041

GEORGE SCHEMM AGENCY
GENERAL INSURANCE
AGENT FOR
FRANKENMUTH MUTUAL INSURANCE CO.

WNEM TV FM
Wenonah Hotel Lobby • Telephone TWinbrook 3-4504

UNITED DAIRY AND BAKERY WORKERS
A.F.L. - C.I.O.—LOCAL 87
2902 Sheridan Avenue Saginaw, Michigan 48601
Telephone 752-4713

BOWMAN
--PHILIP (JACKIE E) EMP MICH BELL TEL H3006 DOUGLAS ST APT 3
--PHILLIP STUDT R1214 FEDERAL AV
--RUTH MRS AIDE SAG GENL HOSP H116 S 3D AV
--SAML G (MARY) LABY WKR SAG MALLEABLE IRON H3076 DELORES ST
--THADDEUS (MABEL M) EMP SAG MALLEBLE IRON H441 S 28TH ST
BOX ALMA J LAB ILLINOIS SHADE DIV OF SLICK R1716 CHERRY ST
--EARTHA M MRS H512 N 3D AV
--MILAN DOCKMN A&P R BAY CITY MICH
--RAYMOND R512 N 3D AV
BOXWELL LINDEN C (ETHEL) ENG LUFKIN RULE CO R MIDLAND MICH

BOY SCOUTS OF AMERICA
SAGINAW BAY AREA COUNCIL INC
I CRAIG UNCAPHER SCOUT EXECUTIVE
321 S FRANKLIN ST (48607)
TELEPHONE 754-1416

BOYCE BETTY L NURSES AIDE ST MARY'S HOSP R BIRCH RUN MICH
--DENNIS FCTY WKR SAG STEERING GEAR R1023 S FAYETTE ST
--DONALD A (MARGT E) PLANT OPR CITY SEWAGE DEPT H1023 S FAYETTE ST
--DOROTHEA DIETARY WKR ST MARY'S HOSP R BIRCH RUN MICH
--GEO (DOROTHY) FCTY WKR SAG STEERING GEAR H1917 WABASH ST
--GUINEVERE (WID JOHN S) RETD H2897 GEMINI ST
--NANCY J TELLER SECOND NATL BANK R1739 BROCKWAY ST
--ORVAL E (ELIZ L) RETD H3441 FULTON ST
--ROBT D SEC RELIABLE WELDING SHOP OF SAG INC
--TRACY M DIETARY HLPR ST LUKE'S HOSP R BIRCH RUN MICH
BOYD ANNIE MRS EMP GOODWILL INS H2103 WALNUT ST
--ARTHUR M H119½ S GRANGER ST
--BARBARA STUDT R1085 SHERBROOKE PL
--BRENDA STUDT R411 S 22D ST
--EARL P (LAURA I) RETD H1503 HOLMES ST
--EDW T (MARY E) RETD H712 S WOODBRIDGE ST
--ELIZ R (WID JOHN R) H1021 GREENWICH ST
--ETHEL MRS H534 S 4TH AV
--FRANCES (WID EDDIE) H923 KIRK ST
--G MORLEY (HARRIET G) WHOL LBR 1600 N MICHIGAN AV RM 206 H720 S MICHIGAN AV

BOYD
--GLADYS E MRS OFC WKR MC DONALD CO-OP DAIRY R1014 S MICH AV
--GLENN (GLADYS E) H1014 S MICHIGAN AV
--HAROLD L (M JEAN) CARP V A HOSP H1915 N CAROLINA ST
--INEAS (PEARLIE R) LAB CHEV SAG FDRYS H2424 HOSMER ST
--JAMES C (DOROTHY M) GENL MGR SKYWAY HOME FURNISHINGS H1085 SHERBROOKE PL
--JENNIFER STUDT R1102 BURBANK DR
--JOHN O (JOANNE) WHSEMN GRANT GRO H720 SUPERIOR ST
--JOHN R (HATTIE C) RETD H137 TRIER ST
--JOHN R (GRACE) INSP CHEV SERVICE PARTS H2007 MACKINAW ST
--LEO J (BETTY J) TCHR SS PETER & PAUL HIGH SCH H1619 GRATIOT AV
--LEO J (MARY) SLSMN CALVERT SPECIALTY H701 SUPERIOR ST
--MANCELL L (WAVA) MTCE WLDR SAG PRODUCTS R OAKLEY MICH
--MINNIE H2009 NORMAN ST APT 1
--NODA B OFC SEC MORLEY BROS R814 COURT
--OLIVE E (WID GEO) R18 SANDRA CT
--RICHD T TCHR CHIPPEWA SCH R6139 THISTLE DR
--SHIRLEY SLSWN HEAVENRICH BROS R2103 WALNUT
--SUSAN J STUDT R1085 SHERBROOKE PL
--THERESA MRS JANITRESS SOUTH SCHOOL R517 S OAKLEY
--THOS (CARLENE) SLSMN MORLEY BROS R5125 MC CARTY RD
--THOS COACH ST HELEN'S CATH SCH R2120 STARK
--WALTER M (BETTY S) PRES SAG LBR H1102 BURBANK DR
--WAYNE J FCTY WKR EATON MFG R1021 GREENWICH ST
--WM (SHIRLEY) EMP CHEV SAG FOUNDRIES R2103 WALNUT ST
--WM E (EVELYN R) RETD H2111 SHERIDAN AV
--WILLIE (MADIE) MLDR CHEV SAG FOUNDRIES H2030 LAPEER AV
BOYER BARBARA STUDT R508 MALZAHN ST
--CHARLES STOCKMN VESCIO'S
--DALE H (DONNA F) DRIVER CHEV GREY IRON H907 N FAYETTE ST
--DONALD E (PAULINE) MGR J C PENNEY CO H4180 HILRAY DR
--DORIS MRS EMP LIEBERMANN TRUNK CO R508 MALZAHN ST
--FRANCIS J (MATHILDA A) FCTY WKR CHEV PARTS PLANT H1414 EMILY ST
--JACK C (NORMA J) (SAG MOVING CO) H1742 BEACON DR
--JOHN III (ANNETTE K) INSP SAG STEERING GEAR H2740 HARDIN ST
--JOHN P (LYDIA) JOB SETTER SAG STEERING GEAR H623 S WEBSTER ST
--MARGARET M (WID JOHN V) WAITRESS COFFEE CUP H3920 LAMSON ST
--MARY A (WID RUDY) H1719 NEWBERRY ST
--PAULINE (WID RUSSELL J) R84 ELMVIEW CT
--RUTH A (WID JOHN) R1420 S NIAGARA ST

ST. LUKE'S HOSPITAL
705 COOPER STREET
SAGINAW, MICHIGAN
"Soli Deo Gloria"

BOYER
--WM E JR (DORIS A) MTCEMN CHEV TRANS H508 MALZAHN ST
--WM E (RUTH R) RETD H1815 CONGRESS AV
--WM J JR (MARGARET A) MTCEMN CHEV SAG FDRYS H714 SHATTUCK RD (C TWP)
BOYERSMITH JOSEPH D (KATHLEEN L) LAB SAG STEERING GEAR H2705 SHAHEEN DR
BOYKE RONALD A H114½ N HAMILTON ST
BOYLE ACE CUSTDN SEARS H710½ E GENESEE AV
--ELLA A MRS DESK CLK Y M C A R2602 SHAHEEN DR
--JACK J (LEONA E) FURNACE TNDR US GRAPHITE H3655 HANCHETT ST (C)
--NEIL J H209½ PERRY ST
--RAY M (ELLA A) STEAMFITTER JOHN E GREEN H2602 SHAHEEN DR
BOYLEN GARY L (ROXANNE E) LABY TESTER DOW CORNING H2888 SAMUEL DR
BOYNE GERALD E (VIOLET) JAN WELFARE DEPT H811 S PORTER ST
BOYNES WILLIE (LUCILLE) FDRY WKR CHEV SAG FDRYS H409 S 31ST ST
BOYNTON ELLSWORTH T (JUDY A) INSP SAG PRODUCTS H1210 JACKSON ST
--JEAN S (WID ELLSWORTH) H810 N OAKLEY ST
BOYSE BARBARA STUDT R1417 BLISS ST
--DOROTHY M TCHR LOOMIS SCHOOL H2569 GEMINI ST
--ELLEN E MRS ASST HOYT PUB LIBRARY R3208 OSLER CT
--JOHN W JR STUDT R3208 OSLER AV
--JOHN W (ELLEN E) MGR AMERICAN DISTRICT TELEGRAPH H3208 OSLER AV
--PETER STUDT R3208 OSLER AV
--ROBT E (VIRGINIA B) PRES SAG ELECTRONIC DATA CENTER H1417 BLISS ST
BOZER JAMES W FDRY WKR CHEV GREY IRON R739 N 26TH ST
--RETHA MRS H739 N 26TH ST
BOZUNG JACK WLDR HLPR GENERAL WELDING R202 SHEPARD
BRACE MADGE (WID FRED M) RETD H518 THOMPSON ST APT 401
BRACEY WILLIE R (MARY) PLSHR DRAPER CHEVROLET R1920 SYRACUSE
BRACHUM FLOYD (MATTIE) FDRY WKR CHEV SAG FDRY'S H1419 CHERRY ST
BRACKEN BUTCHER RETD R1119 N 9TH ST
--CHARLES R2605 NARLOCH ST
--EVERETT L (WILMA L) MACH OPR CHEV SERV PARTS H1206 CASIMIR ST
--OAKLEY (INEZ L) CUSTDN CENTRAL JUNIOR HIGH SCH H2605 NARLOCH ST
BRACKENBURY GARY L (SHERRY A) ASST MGR K MART H3237 RUCKLE ST
--WAYNE A (MARY E) SLSMN GARBER BUICK H1414 COOPER AV
BRACKNEY WM F (MARY) SERVMN MORLEY BROS R MIDLAND MICH
BRACY WILLIE (MARY) EMP DRAPER CHEV H831 BETHANY ST
BRADBURN JAMES M CORE MKR CHEVY SAG FDRYS H1940 SHERIDAN AV
--SANDY MRS R1211 S PARK AV

JOHN "O" SCHMIDT REALTY Inc.
Complete Real Estate
Residential—Commercial—Industrial
2125 BAY ST. SW 3-4500

BRADDOCK FRANCES H909 N 5TH AV
--GENEVA H1112 N 14TH ST APT 6
--GEO EMP FIRST WARD COMMUNITY CENTER
--GEO JR (GRACE) EMP VA HOSP H1624 FEDERAL AV
--JESSIE FDRY WKR CHEV SAG FDRYS R614 N WARREN AV
--L C FDRY WKR CHEV GREY IRON H513 N JEFFERSON AV APT 3
--ROSE CLK ILL SHADE DIV OF SLICK R321 MALZAHN ST
--STEPHANIE ATNDT PAXSON OIL
--TYLER J SERVMN DICTAPHONE CORP R BRIDGEPORT MICH
--WILLIE L (STEPHENINE) PAYLOADER SAGINAW FOUNDRIES H426 N WASHINGTON AV APT 1
--WILLIE L (STEPHANIE) PAYLOADER SAGINAW FDRY H302 N WARREN AV
BRADEN JAMES H STUDT R277 WYLIE ST
BRADFIELD WM J (BETTY L) MGR ROCK PRODUCTS H3104 BERTHA DR
BRADFORD CORA M RETD R1120 CASS ST
--EMMA E RETD H1120 CASS ST
BRADFORD-LA RIVIERE INC, Stewart W Bradford Pres, Richard Atamian V-Pres-Sec, Rudolphe J LaRiviere Treas, Commercial Photography, Air Photos, Art, Layout, 709 Lapeer Av (48607), Tel 754-2453
BRADFORD LUCY COOK DEL MONDO H511 S 5TH AV
--ROLAND (JESSIE) FDRY WKR CHEV SAG FDRY H615 N WARREN AV
--STUART W (GLADYS B) PRES BRADFORD-LA RIVIERE INC R FRANKENMUTH
BRADLEY ANGELINA TELLER MICH NATL BK R MIDLAND MICH
--ARTH W (LEOLA B) ENG SAG STEERING GEAR H1023 E WASHBURN PL
--CECIL (MARY L) RETD H212 S 13TH ST
--DELANY FDRY WKR CHEV GREY IRON R506 N 13TH ST
--DONALD L (LOVIE M) EMP DRAPERS CHEV H507 S 15TH ST
--EDGAR STUDT R1709 CARROLL ST
--ELSIE B (WID HORACE V) H206 WHEELER ST
--FANNIE C (WID EDGAR) H1709 CARROLL ST
--HAROLD NURSE ALLAN K CAMERON R1124 WEISS
--HAROLD J (BEATRICE H) SUPT US GRAPHITE H1017 E WASHBURN PL
--HAYWOOD (IDA) MLDR CHEVY SAG FOUNDRIES H368 S 23D ST
--JAMES F (LOU A) EMP S&E MACH PRODUCTS H2112 COLLINGWOOD AV
--JAMES H (JUANITA) ACCT MALLEABLE IRON H347 S 10TH ST
--JAMES V STUDT R206 WHEELER ST

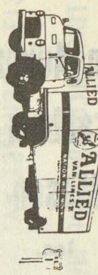
MILNE BROS., Inc.
MOVING and STORAGE, AGENTS FOR
ALLIED VAN LINES, Inc.
SAGINAW — 2865 TITTABAWASSEE RD. TEL. 799-5750
BAY CITY — 400 41st

More goods are bought and sold through the
Classified Business Lists of the Directory
than by any other medium on earth.

Van Auken-
Graebner-
Mason
Inc.
All Forms
of
Insurance

124 N.
Michigan
Av.
PHONE
793-9611

Who
Sells
It?
Is
Answered
by the
Classified
Business
Lists
In this
Directory

Wanigas
Federal Credit Union
A Savings Program For Each
Member Of The Family
1931 Bagley 753-7731

BRADLEY
--JOE LAB SAG MALLEABLE IRON H507½ S 15TH ST
--JOSEPH L (AVIS M) MTCEMN SAG STEERING GEAR H457 N 4TH AV
--JUANITA MRS SPEECH THERAPIST TWP BD OF EDUC R347 S 10TH ST
--LENORA ASST TREAS SAG TEL EMP CREDIT UNION H1709 UNION AV
--LORAN A (AGNES L) WLDR BAKER PERKINS H2921 THAYER ST
--LOUISE M (WID JOHN J) H1407 S WARREN AV
--MARY OPR STEPPE'S BEAUTY SALON R ALEXANDER
--MARY M NURSE ST MARY'S HOSP R MIDLAND MICH
--MYRTLE M (WID FLOYD) H415 FRASER
--PEARL MRS H1321 LAPEER AV
--PHILIP F (ANNA H) RETD H1338 CRAPO ST
--RICHD G (MARY) POLICEMN CITY POLICE DEPT H135 S ALEXANDER ST
--VESTIE (JOSIE) FDRY WKR CHEV SAG FDRYS H1615 JANES AV
--VICKI STUDT R457 N 4TH AV
--WM G (MARY C) MEAT CTR VESCIO'S H126 N CHARLES ST
BRADSHAW CHARLES EMP SAG STEERING GEAR R534½ S 4TH AV
--FRANK B (RUTH N) RETD H1112 DAVENPORT AV
--ORLANDER (ELLA M) RELIEF MN CHEV GREY IRON H1500 BURT ST
--TOMMY EMP SAG STEERING GEAR H534½ S 4TH AV
BRADT DAVID F (PATRICIA B) ELECTN CHEV SAG SERV H2780 GEMINI ST
--FENTON J (FERN) MECH CITY GAR H1705 STONE ST
--NETTIE K (WID HORACE) R122 S 3D
--SUSAN EMP MICH BELL TEL H1705 STONE ST
BRADY ALBERT G (VIVIAN) EMP MASTER PLMB H2530 SHATTUCK RD
--BASIL V TECH ST LUKE'S HOSP R706 CARAVELLE ST
--CID PIPE COVERER WILLIAMS ASBESTOS H2123 BROCKWAY ST
BRADY DON DRUG STORE (Don J Brady), Pharmacist, Prescriptions Drugs, Kodaks And Films, Diabetic Hospital Supplies, Candies, Cosmetics, Greeting Cards, Hours 9:30 To 9:30 Mon Thru Sat, 7835 Gratiot Rd (Shields, 48603), Tel 793-3650, Emergency Tel SWift 2-6189
--DONALD J MEMBER CITY CENSORSHIP ADVISORY BD R3226 OSTER
--FRANK (LOREAN G) RETD H1031 N 8TH ST
BRADY GRO (JOHN H BRADY) 2292 AVON

BRADY H WILLIAM (Gunnlaug)
CHAIRMAN BRADY, SCHIRMER & CO
1000 SECOND NATIONAL BANK BLDG
TELEPHONE 755-8105
H ROSCOMMON, MICHIGAN
TELEPHONE VALLEY 1-6314

BRADY HILL CEMETERY 400 E HOLLAND AV
BRADY JAMES E (GERALDINE A) DEPT MGR WARD'S H1970 FAIRFIELD ST
--JOHN H (FRANCES M) (BRADY GRO) H2290 AVON ST
--KEITH F MACH OPR CHEV (BAY CITY) H26 PRESCOTT CT
--LYLE E (GERALDINE) TOOL AND DIE COMBUSTION ENG H3340 WESTBROOK ST
--MARY (WID ED) H2131 NORMAN ST APT 3
--MAUREEN MRS DIETN HERITAGE NURSING HOME R2354 PLAINVIEW ST
--ODESSA MRS H1140 N 14TH ST APT 4
--PATRICIA CLK COUNTY PROBATION OFC R ST CHARLES MICH
--PATRICIA TCHR WEBBER SCHOOL R1410 CENTER RD
--RAY (ETHEL) WHSEMN GLAMOUR INC R7165 SWAN CREEK RD
--RAYMOND L (GENEVIEVE) PROJECT ENG SAG PRODUCTS R4200 CATALINA

BRADY, SCHIRMER & CO
(ESTABLISHED 1863)
H W BRADY, CHAIRMAN
R G SCHIRMER, PRESIDENT
A J MARXHAUSEN, VICE-PRESIDEN
FRANK M JOHNSON, VICE-PRESIDENT
LEOTA H McSWEYN, OFFICE MANAGER
GENERAL INSURANCE
LIFE INSURANCE AND BONDS
1000 SECOND NATIONAL BANK BLDG
TELEPHONE 755-8105
(See Page 32 Buyers' Guide)

BRADY STELLA J (WID THOS L) H4140 BURNHAM ST
--THOS ATNDT LOOS STANDARD SERV R4303 SHERIDAN RD
--WM J (ROSE C) INSP SAG STEERING GEAR DIV H1920 MAPLE ST
BRAEUTIGAN MARG MRS CASHIER MUIR'S CUT RATE DRUGS R9910 FROST RD
BRAGAS LEONA R (WID RICHD) RETD H1318 HAYES ST
--PAUL E (HILDEGARD) RETD H3221 RUCKLE ST
BRAGG HAROLD C PROD WKR SAG STEERING GEAR R3965 CARROLLTON RD (C)
--LESTER EMP CHEV SAG FDRYS R450 S 13TH ST
--MARGT MRS BKPR CITY UPHOLSTERY R1939 GRATIOT AV
--OLIVER JR LAB SARGENT CONSTN R3965 CARROLLTON RD (C)
--OLIVER REV (GUSSIE) PASTOR CLEARSTONE BAPT CH H3965 CARROLLTON RD (C)
--WM C (MARGT) DRIVER CHEV SERV PARTS H1939 GRATIOT AV
BRAGGS ARTH (RAMODA INN) H621 N JEFFERSON AV
--ARTH E (LEODELL) (HICKORY HOUSE BAR B-Q) H710 N FRANKLIN ST
--YVONNE R1708 SYRACUSE ST
BRAHMAN GORDON (ALICE) H1231 CORNELIA ST
BRAIDWOOD GEO R2601 PRESCOTT AV
BRAIM CHARLES H (MARY J) FORMN SAG STEERING GEAR H1927 MERSHON ST
BRAINARD MAVIS D ADV MGR WM C WIECHMANN R105 VAN WORMER RD
BRAINERD ALVIN J JR EMP SAGINAW BEARING R CHESANING MICH
BRAKINS KEITH N (JOYCE J) PRSMN BASTIAN BROS H1503 W GENESEE A

MARGARET M. UHL — SECRETARIAL SERVICE
• DICTATION • MAILINGS • MIMEOGRAPHING • PHOTO COPYING
110 S. HAMILTON **CALL 793-8141**

BRAKORA RUTH MRS TCHR HENRY A DOERR SCH R3420 MACKINAW
BRALEY ALFRED D (LAURA A) RETD H1807 JORDAN ST
--ARTH L (HENRIETTA G) MECH MILES MACHINERY H4106 LAMSON ST
--FRED USA R1807 JORDAN ST
--GORDON E (ELAINE) INSP CHEV TRANS H1926 WEISS ST
--GORDON W EMP GILLIS SHELVING R1926 WEISS ST
--MARSHA STUDT R1807 JORDAN ST
BRAMAN CLARENCE B (DOROTHY M) MACH OPR EATON MFG H415 LITTLE ST
--CLYDE A JR (PHYLLIS I) EMP CHEV GREY IRON H812 N 26TH ST
--FREDK W ELECTN WM F NELSON ELEC R MIDLAND MICH
--GORDON SLSMN SUPER BARGAIN CENTER
--RANDALL P (DORIS M) PIPE FTR CHEV GREY IRON H3051 GLADWIN ST (C)
--ROBT E (MARY E) ACCT MICH IND FOR THE BLIND H1002 CONGRESS AV
--SYBIL (WID RUSSELL) H1824 UNION AV
BRANCH ANNA B (WID BENJ A) H1814 DURAND ST
--ARNOLD R (KATHERYN J) MACH SERVICE PARTS H126 GOETZ ST
--BARBARA R632 N 2D AV
--CLARENCE (ODESSA) EMP CHEV GREY IRON H114 N 7TH ST
--CORA L PRS OPR ROBERTSON'S INC H524 N 13TH ST
--DIANE COPYWRTR WSAM RADIO STA R1602 MARQUETTE ST
--ELENORA MRS COOK SCHUCH HOTEL R131 N 9TH ST
--JAMES EMP MACK SERV STA R131 N 9TH ST
--JAMES (LUBERTA) MACH OPR SMITH-DOUGLASS H115 S 14TH ST
--JENNIE M H2507 HERMANSAU ST
--KATHRYN J MRS RECPT MILTON'S BEAUTY SALON R126 GOETZ
--LEVETTY H1011½ JOHNSON ST
--ODESSA MRS NURSING AIDE ST MARY'S HOSP R114 N 7TH
--RAYMOND D (KATHLEEN M) (SYMONS FROZEN FOOD LOCKER) H1602 MARQUETTE ST
--ROBT J (LYNNE A) METER RDR C P CO H2212 AVON ST
--VIRGINIA A OPR TEL CO R114 N 7TH ST
--WILL H (ESSIE M) INSP SAG MALLEABLE IRON H453 N 2D AV
BRAND EMILY H H525 N FAYETTE ST
--GEO (GRACE H) PTRNMKR SAG PATTERN & MFG CO R BAY CITY MICH
--WM (HELENE F) REP HOOKER CHEM CO H4520 COLONIAL DR APT 2
BRANDE EVELYN M MRS CLK CITY CONTROLLER R2228 N MORSON
BRANDEL DUANE WHSEMN MORLEY BROS R1318 MOTT ST
--EDSEL R1318 MOTT ST
--EDW C (LINDA L) OFC WKR CHEV TRANS H1127 SHERIDAN AV
--JAMES STUDT R1318 MOTT ST
--JAMES P (HENRIETTA M) MACH OPR WILSON ENG H1831 OTTAWA ST
--RICHD J (SOPHIA) CONSTN WKR H1318 MOTT ST

Shively Bros. Inc.
Cutting Tools—Air Hydraulic Devices
Power Transmission Equipment
Phone 799-4411
1916 S. Niagara Saginaw, Mich. 48602

BRANDEL
--THOS J ESTIMATOR CP CO H1207 CORNELIA ST
--THOS J USA R1820 OTTAWA ST
--WM A (BONNIE J) FCTY WKR SAG STEERING GEAR H715 MC COSKRY ST
BRANDERBERRY JUDY CLK SAG GENL HOSP R915 S GRANGER ST
--WM (PEGGY) FORMN CITY DEPT PUB WKS H915 S GRANGER ST
BRANDI BERNICE OFC MGR BRUNO MARTIN CO R1512 N CLINTON ST
--BETTY K MRS OFC SEC MARGT M UHL SECRETARIAL SERV R980 PIONEER TRAIL (C)
--DIANE STUDT R2228 N MORSON ST
--DOROTHY OFC MGR CENTRAL WHSE R1512 N CLINTON ST
--EVELYN M MRS REC TELLER CITY FINANCE DEPT R2228 N MORSON ST
--FRIEDA D (WID SAML A) EMP FULLERTON TOOL H1713 RING ST
--JOHN E (DONNA J) FORMN CHEV SAG FOUNDRIES H1328 SHERIDAN AV
--JOSEPH G (EVELYN M) FOUNDRY SUPT EATON H2228 N MORSON ST
--MARY B (WID MICHL) H1512 N CLINTON ST
--MICHL USMC R980 PIONEER TR (C)
--ROBT D (BETTY K) STEREO SAG NEWS H980 PIONEER TR (C)
BRANDIMORE BERNARD G (EDNA L) SLSMN GASE BAKING H248 W LYNN ST (C)
--BONNIE J R248 W LYNN ST (C)
--DAVID L (CYNTHIA M) FCTY WKR MITTS & MERRILL H2253 KING ST
--DOLORES M MRS OFC SEC CENTRAL FDRY DIV R3085 REVERE DR
--DONALD (DOLORES M) LAB ACME BLOCK & SUP R3085 REVERE DR
--EDWARD J (ISABELLE H) RETD H3053 JACKSON ST (C)
--EVA F (WID CHESTER G) H3362 CHURCH ST (C)
--GERALD J (JUNE A) EMP CHEV SAG FDRYS H645 RUSTIC ST (C)
--JAMES A (JOAN M) ENG C O RY H3004 MACKINAW ST
--LE ROY E (JEAN) AGT MONUMENTAL LIFE INS H3727 MARLYN AV
--THOS G (DORIS E) ENG MILLWRIGHT H1525 N CAROLINA ST
--WM G (JANE L) ENG C&O RY H1926 AVON ST
BRANDLE CELESTE G (WID ALEX S) H2296 N CAROLINA ST
--DONALD R2529 N WOODBRIDGE ST
--MARTIN M (HELEN L) GRINDER STEERING GEAR H2646 APOLLO DR
--MARVIN (MARVIN BRANDLE REAL ESTATE) R2529 N WOODBRIDGE ST

POCHELON INC.
LINCOLN CONTINENTAL - MERCURY - COMET - COUGAR - ENGLISH FORD - MONTEGO
SALES and SERVICE
Safe Buy Used Cars
PHONE PLeasant 3-7713
215 W. GENESEE AV.

Consult the CLASSIFIED LISTS of the DIRECTORY
If You Would Find What You Wish to Buy

WENZEL'S MARATHON SERVICE

Complete Auto Service

**3357 E. HOLLAND RD.
TEL. 754-2098**

BRANDLE MARVIN REAL ESTATE (Marvin Brandle), Exclusively Commercial And Industrial Real Estate Build To Lease, 606 Eddy Bldg, 102 N Washington Av (48607), Tel 753-3488
BRANDLE OLGA (WID MAX) H2529 N WOODBRIDGE ST
BRANDON ARTH H STUDT R530 S 4TH AV
--CAROL R427 N FRANKLIN ST
--CLARA H1021 N 6TH AV
--JEROME (EMMA J) FCRY WKR CHEV SAG FDRYS H427 N FRANKLIN ST
--ROSE E SERV DEPT WKR WM C WIECHMANN R427 N FRANKLIN
--ROSEMARY EMP WIECHMANN DEPT STORE H721½ S 11TH ST
--ROSETTA R656 S 9TH ST
--WILBERT A (MARY L) CUPALO OPR CHEV SAG FDRYS H530 S 4TH AV
BRANDT ALBERT H CHF CLK C&O RY R2632 SCHAEFER ST
--ALBERT H CHF CLK C&O RY R2317 WEISS
--BETTY MRS TCHR BETHLEHEM LUTHERAN SCHOOL R2170 PLAINVIEW DR
--BEVERLY J STOCK CLK A&P H3127 WEBBER ST
--BLANCHE M (WID MARSHALL E) H1314 GAGE ST
--BRUCE R (SHIRLEY J) SLSMN FULLER BRUSH H4231 ANN ST
--CARL P (ENID) RETD H815 REED ST
--CHARLES L (ANN P) ASMBLR SAG STEERING GEAR H3324 CARTER ST
--CHESTER J (PATRICIA A) ASMBLR BAKER PERKINS H3150 WALTERS DR
--ERNST A (EVELYN S) PRIN REDEEMER LUTHERAN SCH H2502 MONTGOMERY ST
--EVELYN S MRS BKPR HARVEY-FRANCKE FORD R2502 MONTGOMERY ST
--FREDK H (ELIZ A) CLK PO H4126 WEBBER ST
--FREDK R (K JOAN) SAG STEERING GEAR H1711 N OAKLEY ST
--GRETA DIETARY HLPR ST LUKE'S HOSP R2225 N CAROLINA ST
--HAROLD E (AMY L) LAB SAG STEERING GEAR H651 ALICE ST
--HERMAN R RETD H521 JACKSON ST
--HOWARD C (DOROTHY K) ASST PLANT SUPT SAG STEERING GEAR H1445 DELTA DR
--JANICE STUDT R4231 ANN ST
--KAREN M CHKR ROBERTSON'S LNDRY R2225 N CAROLINA ST
--KARL STUDT R2225 N CAROLINA ST
--KENNETH APPR ADVANCE PATTERN & MACH R1711 N OAKLEY ST
--LENA C H621 N OAKLEY ST
--MARIANNE R3324 CARTER ST
--MARION MRS OFC WKR SECOND NATIONAL BK R819 OAK ST
--MARY (WID JOHN) RETD H4670 APT 1
--MILDRED J (WID ALVIN A) SLSWN LIEBERMANN TRUNK CO H114 GRATIOT CT
--OLGA T R621 N OAKLEY ST
--OTTO A (BONNIE P) SERVMN CHEV GREY IRON H722 N PORTER ST
--ROBT CLK A & P R114 GRATIOT CT
--ROBT (GRETA) RETD H2225 N CAROLINA ST

BRANDT
--ROBT C STUDT R3324 CARTER ST
--RUDOLPH C (LILLIAN E) RETD H313 S CHARLES ST
--RUSSELL D (ALICE B) MFRS AGT 2006 HOLCOMB ST H2006 HOLCOMB ST
--VERA MRS CLK H3017 ROBERTS ST
BRANHAM DAVID A (KARYL A) FORMN SAG MALLEABLE IRON H1519 N CHARLES ST
--ILA E H315 N FAYETTE ST
BRANNAN CARROL J (PATRICIA A) ELECTN CHEV SERV PARTS H3215 WEST PL
--RICHD L (SUE D) ASMBLR CHEV SAG FDRYS H2516 BRUNKOW CT
BRANNSTROM NORRIS (CHARLOTTE B) ANNOUNCER W S G W TV H903 PIONEER TR (C)
BRANT ALBERT H CHF CLK C&O RY H2317 WEISS ST
--PAULINE C MRS H2027½ COOPER AV
BRANTS HARRY STUDT R1800 N CHARLES ST
--PETERIS (VALIJA E) JAN GERMANIA OF SAGINAW H1800 N CHARLES ST
BRASCOM WILLIE (BEVERLY) FCTY WKR NATL MATTRESS H443 N 3D AV
BRASEM FRED J RETD R339 S 9TH ST
BRASHAW MICHELLE A MRS OFC SEC TWP BD OF EDUC R BAY CITY MICH
BRASHIER NORMA J LAB ILL SHADE DIV OF SLICK R1926 HUDSON ST
--WILMA H505 MILLARD ST APT 301
BRASS RAYMOND F (DOROTHY L) INSP C&O RY H2325 BARNARD ST
BRASSAW HELEN MRS H518 THOMPSON ST APT 306
BRASSEM HAROLD R (JANET K) EMP BUICK MTR DIV H4025 HESS AV
--JAN L MRS CLK MITTS & MERRILL H2763 GEMINI ST
--LARRY M USAF
--WALTER J (GENEVIEVE I) RETD H2326 VAN ETTEN ST
BRASSEUR DENNIS R (JUDY L) MACH OPR SAG STEERING GEAR H2747 RUCKLE ST
--DONALD H (VIRGINIA A) PTRNMKR CENTRAL PATTERN & MACH H2726 PARKWOOD AV
--DONNA MRS DEPT MGR B F GOODRICH R2734 W GENESEE AV
--ERNEST J (GLADYS B) INSP SAG STEERING GEAR H2711 COLLINGWOOD AV
--FLOYD P (MARIE C) INSP EATON MFG H2910 COOPER AV
--GERALD D TCHR BRIDGEPORT HIGH R1908 S WASHINGTON AV
--GILBERT J (NINA C) H1908 S WASHINGTON AV
--GLADYS J (WID HENRY E) H2106 PARKWOOD AV
--JAMES K (JEAN) (NOWLAND-BRASSEUR CLINIC) R3054 DIXIE CT
--LLOYD A (JEAN A) ENG SAGINAW STEERING GEAR H806 PIONEER TR (C)
--LLOYD T (ADELIA C) RETD H2009 S WASHINGTON AV
--MARCETUS O (WID LEON R) H2211 S WASHINGTON AV
--MARION E (WID JOSEPH W) RETD H2007 HARRIS ST
--ROBT G (NANCY A) ELECTN SAG STEERING GEAR H REAR 928 HOYT AV
--ROGER N (ELSIE M) (ROG'S BAR) R6260 DEWHIRST
--WAYNE D APPR CENTRAL PTRN & MACH R2726 PARKWOOD AV
BRASSOW MINNIE MRS HSEMOTHER MICH LUTH SEMINARY H809 COURT ST

BRASSUER ROBT B (MARY J) PHARM DAVIS DRUGS R3363 HILLSDALE PL
BRATHOUR ROSS (HAZEL) ASMBLR NODULAR GREY IRON H1833 WOOD ST
BRAUER MARTHA R (WID ARTHUR G) SLSWN LIEBERMANN TRUNK H1516 N CAROLINA ST
--OLIVE M (WID ALF G) RETD H1915 MAPLEWOOD AV
--WALTER F (LEILA) SLSMN JAECKEL & RAU H518 THOMPSON ST APT 410
BRAULT LAWRENCE H (WILMA L) BRKMN C&O RY H3233 GLENWOOD AV
--LUCILLE WAITRESS FRANK'S BAR H502½ S WASHINGTON AV
BRAUN ARTH C (M JANE) ASST CHIEF CITY FIRE DEPT H2292 MAYFIELD RD
--BARRY A (JANICE M) YDMASTER C&O RY H1212 CLEVELAND ST
--BONNIE DENTAL HYGIENIST JAMES E LAMB R403½ SAG ST
--BRIAN REV ASST PASTOR ST JOSEPH'S CATH CHURCH R910 N 6TH AV
--BRUCE (SUE) LAB SAG STEERING GEAR H1524½ E GENESEE AV
--CAROLINE (WID BERNHARDT P) H2222 N MICHIGAN AV
--DAVID TCHR PS H518 THOMPSON ST APT 212
--ELMER E (JUNE E) GENL MGR CENTRAL FOUNDRY DIV GENERAL MOTORS CORP H13 DAVIS DR
--ELMER E (JUNE) MGR CENTRAL FDRY DIV R13 DAVIS DR
--ELSIE C RETD R2745 EDDY ST (C)
--FRED E (JEAN C) ASST TO OPERATIONS DIR WICKES LBR H1709 DELAWARE ST
--HAROLD MGR BERLIN'S FURN & APPLIANCES R3300 SHERWOOD
--HUGO E JR (RUTH A) (BRAUN KENDRICK FINKBEINER SCHAFER & MURPHY) H2505 COURT ST
--HUGO E (ELLA H) (BRAUN KENDRICK FINKBEINER SCHAFER & MURPHY) H1400 AVALON AV
--JAMES STUDT R13 DAVIS DR
--JAMES F (JOANNE L) SHIPPING CLK SAGINAW PRODUCTS H3327 OSLER AV
--KATHRYN M STUDT R13 DAVIS DR
BRAUN, KENDRICK, FINKBEINER SCHAFER & MURPHY (HUGO E BRAUN J RICHARD KENDRICK, JAMES V FINKBEINER, RUSSELL A SCHAFER THOMAS M MURPHY, HUGO E BRAUN JR, GEORGE F GRONEWOLD JR) EDWARD J MC ARDLE, THOMAS F JAMES, GEORGE L DE WIT, RICHARD E CRAVEN, ASSOCIATES, ATTORNEYS-AT-LAW, 8TH FLOOR SECOND NATIONAL BANK BLDG, 121 E GENESEE AV (48607), TEL 753-3461
BRAUN LENA (WID JULIUS) RETD H2745 EDDY ST (C)
--PATRICIA J TCHR SOUTH SCH H4444 STATE ST APT 308
--RANDALL F (BETTY H) (FURSTENBERG BROS) H2339 DELAWARE BLVD
--RANDALL F JR STUDT R2339 DELAWARE BLVD
--RAYMOND J (MARION) FIREFIGHTER CITY FIRE DEPT H3211 RUST AV
--RAYMOND J FIREFIGHTER CITY FIRE DEPT R3211 RUST ST
--ROBT E (JANE) SEC FURSTENBERG-BARUN LUMBER CO H1639 SULLIVAN DR
--TIMOTHY STUDT R2292 MAYFIELD RD
--VERA M RETD R2745 EDDY ST (C)
--W ALLAN (ERNA H) ACCT SAG STEERING GEAR H2211 N CHARLES ST

DALE WIECK - *Photographer*
Legal and Commercial
Architectural • Illustrative
Industrial • Movies
Black and White Or Color
793-1622
1901 Court At Alexander
QUALIFIED PHOTOGRAPHER

BRAUN
--WM (BONNIE) OFC WKR SAG STEERING GEAR H403½ SAGINAW ST
--WM A STUDT R2211 N CHARLES ST
BRAUTIGAN STEVE C (BEVERLY J) GRINDER SAG STEERING GEAR H1218 HAYES ST
BRAWLEY CAROLE BABY SITTER R1918 MORGAN ST
--KENNETH W R1918 MORGAN ST
LOWELL W R1918 MORGAN ST
--NORMAN R (MARY E) JOB SETTER SAG STEERING GEAR H2453 BALDWIN AV
--NORMAN R JR (SUSAN) MACH OPR SAG STEERING GEAR H2301 AVON ST
--ROBT H (EVA M) RETD H1918 MORGAN ST
BRAXTON EDW (WINNIE) EMP CHEV SAG FDRYS H745 S 12TH ST
--WILLIE (DOROTHY M) BLAST TENDER CHEV SAG FDRYS H3787 N JEFFERSON ST (C)
BRAY CHARLES S (MARIE H) H2012 CARMAN DR
--GERALD D (CAROL L) ELECTN CHEV GREY IRON H1350 N CENTER RD
--JAMES M (MARY L) CHF US ARMY H2512 ARVIN ST
--LORETTA S (WID THOS J) NURSE ST FRANCIS HOME H1013 MC COSKRY ST
--MARGT M DEPT CHF SAG PUBLIC LIBRARIES H1155 S WARREN AV
--MARIE H MRS NURSE ST MARY'S HOSP R202 ALICE
--SUSAN STUDT R1013 MC COSKRY ST
--TIMOTHY STUDT R2012 CARMAN DR
BRAYMAN CHARLES JR (MARLETTA) DRIVER SAG MALLEABLE IRON H4208 WOOD ST
--DEWEY CARMN C & O RY R4218 WOOD ST
--ERNEST L (CAROL V) MECH SAG TRANSFER H509 MAPLE ST
--IRENE I (WID ERNEST) DOMESTIC WORKER H4218 WOOD ST
--LE ROY C (SHARON D) FDRY WKR SAG MALLEABLE IRON H4147 KENDRICK ST
--PEGGY WAITRESS RICHIES H4160 WOOD ST
BRAZIL SILAS O (BERNICE) POURER CHEV GREY IRON H408 BRADLEY ST
--STANLEY T STUDT CHEV SAG FDRY R408 BRADLEY ST
--WENDIE I STUDT R408 BRADLEY ST
BREAD BOX THE (NORMAN H GORTE) BAKED GDS 2823 S WASHINGTON AV
BREASBOIS KAREN NURSE COUNTY HEALTH DEPT R FREELAND MICH
BRECHT KENNETH M (DORIS) PRNTR SAGINAW NEWS R SUMNER MICH
BRECHTELSBAUER ALLEN F (MAUREEN I) BLDG CONTR 2502 N MASON ST H2502 N MASON ST
--ANN M BMO CHEV SAG FDRYS R2708 COURT ST
--BETTY MRS BKPR WM P MARTZOWKA
--BETTY L MRS SLSWN WEBSTERS FINE SHOE REPAIR & WESTERN STORE R1220 PLEASANT
--EDYTHE MRS OFC SEC TWP BD OF EDUC R5450 ANGUS DR
--ERNEST (BETTY L) DRIVER ENRIGHT-TOPHAM H1220 PLEASANT ST

CREATIVE INSURANCE PROGRAMS for Business and Industry

WATERS AGENCY INC.
•
403 BEARINGER BUILDING
•
SAGINAW MICHIGAN

Where to Buy? Consult the Classified Business Lists In This Directory

WIMPY'S
Automatic Transmission Service
7660 GRATIOT
SAGINAW, MICHIGAN
PHONE SWift 2-6841

BRECHTELSBAUER
--ESTHER M NURSE ST LUKE'S HOSP R3600 BARNARD ST
--GORDON R MACH SAG STEERING GEAR DIV R333 S 23D ST
--JANE OFC SEC SPICER ENGINEERING R RD 2 REESE MICH
--WM O INSP SAG STEERING GEAR R333 S 23D ST
BRECHUM OLIVER E (KATIE) FDRYMN CHEV SAG FDRY'S R1303 WALNUT ST
BRECKEL MICHL C TCHR BETHLEHEM LUTHERAN SCHOOL H4942 FONTAINE BLVD APT 1
BRECKENRIDGE SHIRLEY MRS H124½ S 9TH ST
BREEDLOVE MATTIE R319 N 9TH ST
BREEMAN PETRUS G (MARILYNN J) YARD SUPT WICKES H2017 N OAKLEY ST
BREEN ADVERTISING INC JERRY J BREEN PRES RICHD M DRINAN V-PRES 126 N FRANKLIN ST RM 312-15
BREEN JERRY J (MARGT A) PRES BREEN ADV AGCY H30 E HANNUM BLVD
--SALLY STUDT R30 E HANNUM BLVD
BREESE WINIFRED M (WID ASA R) H510 S ALEXANDER ST
BREFKA ALEX V (VIRGINIA R) MECH SAG STEEL & IRON WKS H3135 N MICHIGAN AV (C)
--FLOYD A (KATHRYN) PLANT SUPT HARRIS & FISCHER IRON WORKS H3605 N MICHIGAN AV (C)
--GREGORY LAB SAG STEERING GEAR R3605 N MICHIGAN AV (C)
--JAMES J EMP SAG STEERING GEAR R3135 N MICHIGAN AV (C)
--LAWRENCE A (SHARON M) MILLWRIGHT SAG MALLEABLE IRON H2600 LYNNWOOD AV
--LEONORE A MRS CLK MICH NATL BK R4771 CADILAC PL
--RAYMOND G (MARILYN J) EMP U S GRAPHITE H3313 SHERIDAN AV
BREIDENBACH ALAN STUDT R1905 KENDRICK ST
--EDW E USAF R2321 COOPER AV
--EMIL W CHIPPER SAG MALLEABLE IRON H2321 COOPER AV
--EMIL W JR (DOROTHY J) FIRE FIGHTER CITY FIRE DEPT H1080 E OUTER DR
--ROBT E (MAXINE M) FORMN CHEV SERVICE PARTS H230 WYLIE ST
--ROSE A STUDT R1905 KENDRICK ST
--ROSE E (WID EDWIN) H1905 KENDRICK ST
BREIDINGER VELMA TCHR ST MARY'S CATHEDRAL SCH H621 HOYT AV
BREIER DONALD D (MARIE) MACH CENTRAL PATTERN & MACH R BAY CITY MICH
--MARY A OPR TEL CO R1012 HOYT AV
BREITAG HELEN M MRS CLK BARTLEYS HOME BAKERY R1926 MARQUETTE ST
--LLOYD H (HELEN M) SLSMN ROBERT HALL CLO H1926 MARQUETTE ST
BREITER AARON H (ESTHER D) RETD H1017 SPATZ CT
--VERA M BKPR GAUDREAU FLORIST H2429 N MICHIGAN AV
BREITHAUPT KATHRYN STUDT R2445 HEMMETER RD

BREITHAUPT
--WARREN S (EDYTHE G) EXEC DIR YMCA H2445 HEMMETER RD
BREITKREITZ AUG RETD H719 VERMONT ST
--FRED W CLK BAKER PERKINS H533 S 24TH ST
--OLGA M MRS OFC SEC C P CO R2930 BADGER PL
BREITMEYER JOANN E TCHR HILL HIGH SCHOOL R1939 DIVISION ST
BREKTE OTTO A (HILDA) H443 S WEADOCK AV
BREMER ANNA (WID ALBERT A) R1446 S WASHINGTON AV
--ARTH (CLARA) RETD H1734 AVON ST
--ARTH E (BONNIE) PLANT ENG DAILEY PICKLE DIV R1531 SAUK LA
--BARBARA A STUDT R4470 SEIDEL PL
--BENTLEY A DEPT SUPVR DAILEY PICKLE DIV R3841 VENTURA DR
--BRUCE F (BARBARA H) ENG SAG STEERING GEAR DIV H1110 LINDSAY DR
--DONALD G (BETTY J) V-PRES MERRITT PACKING H4470 SEIDEL PL
--EDW C (F THERESE) FCTY WKR SAG STEERING GEAR H1422 RANDOLPH ST
--EDW L EMP STEERING GEAR H25 PRESCOTT CT
--ELLA MRS CLK KROHN'S FOOD MKT R432 S 15TH ST
--ELSA A (WID EDW J) RETD H802 ADAMS ST
--FRANKLIN C (OLIVE M) SLSMN BOOTH BROADCASTING H3839 HILAND ST
--FRED J (MARIE E) RETD H37 CONGRESS CT A
--GARY STUDT R432 S 15TH ST
--GORDON DRIVER COUNTY RD COMN R4505 W CURTIS RD
--HAROLD J (HAZEL E) RETD H2314 FORDNEY AV
--HENRY W (DOROTHY M) ELEC ENG BAKER PERKINS H2105 MARQUETTE ST
--HOWARD (BEATRICE) FOREMAN LAMAR PIPE R R D 1 REESE MICH
--HOWARD L (VERA M) COMPOSITOR ACORN PRESS H818 ASH ST
--LEON J (SHIRLEY J) INSP CHEV SAG FDRY H1848 DAYTON ST
--MAESIE A MRS (BASTIAN BROS & CO) R4740 RICA RD
--MARCIA K STUDT R4470 SEIDEL PL
--MARIE E (WID HENRY) H1817 HANCOCK ST
--OLIVE M MRS OFC MGR H L HUBINGER R3839 HILAND
--PRISCILLA S ASST SEC FIRST SAV & LOAN ASSN R3030 WILLIAMSON RD
--RAYMOND F (FERN E) SERV MN SAG CENT OIL CO R1315 MACKINAW ST
--RICHARD C (SHARON L) DRIVER SAG STEERING GEAR H2816 HAMPSHIRE ST
--ROBT M (ELLA) DEPT MGR MICH NATL BK H432 S 15TH ST
--RUSSELL J LAB CITY STREETS DIV H2313 LYNNWOOD AV
--SHARON MRS OFC SEC WATERS AGCY R2816 HAMPSHIRE DR
--SUSAN R STUDT R432 S 15TH ST
--THOMAS C (JANET E) CORE PROCESSER CHEV GREY IRON H1719 GREEN ST
--WM F (BLANCHE A) RETD H317 N CAROLINA ST
BREN ROBERT O (MARY S) MGR GIANT WAY H1912 ADAMS BLVD
BRENDA'S BAKERY (NORMAN AND MRS AVIS J JAHNKE) 1513 S MICHIGAN AV

Brady, Schirmer & Company
AGENTS
THE HARTFORD INSURANCE GROUP
1000 Second National Bank Bldg. Phone 755-8105

BRENDEL RICHD T REV (ANNA A) PASTOR PEACE LUTHERAN CHURCH H3235 MACKINAW ST
BRENNAN ALFRED S (Catherine F) Genl Agt The Ohio National Life Insurance Co, Ohio National Bldg, 1135 E Genesee Av (48607), Tel PLeasant 2-3136, H4141 El Monte Dr, Tel SWift 2-0313
--BARBARA CLK HUDSON'S DRUG STORE R912 N OAKLEY ST
--BERT C (HELEN J) PRES PRINCING & BRENNAN PHARMACY H21 CONGRESS CT C
--BRIAN STUDT R912 N OAKLEY ST
BRENNAN CRUISER SALES CO, Thomas Brennan Pres, James Brennan V-Pres, William P Brennan Sec-Treas Owens, Chris Craft, Larson, O'Day Boston Whaler, Johnson Outboard Motors, Complete Marine Service 1809 S Water St (Bay City, 48706), Tel 894-2725
--DANL R1112 N MICHIGAN AV APT 6
--DANL F (LEANDRA J) INSP SAG STEERING GEAR H820 W GENESEE AV
--DANL M (KATH E) GENL FORMN SAG FDRY'S H2145 ETHEL AV
--FLORENCE W TCHR HESS SCH H2909 STATE ST
--GERVASE (NORMA) RETD H4674 N MICHELLE ST
--GRETCHEN E BKPR NEIGHBORHOOD YOUTH CORP R2909 STATE ST
--IRMA B (WID LEO) H2505 SCHAEFER ST
--JOANN M NURSE ST MARY'S HOSP R1923 PERKINS ST
--JOHN P (JOSEPHINE) ASMBLR MITTS & MERRILL H316 N BOND ST
--JULIA E RETD H1302 SHERIDAN AV
--LEONA F (WID JOSEPH W) RETD H1923 PERKINS ST
--MARSHA K STUDT R2145 ETHEL AV
--MAUREEN STUDT R2145 ETHEL AV
--MICHL STUDT R2145 ETHEL AV
--PATK M (MARGT M) TCHR SAG BD OF EDUC H1431 BLISS ST
--TIMOTHY MRS H3432 COURT ST
--TIMOTHY C H1112 N MICHIGAN AV APT 6
--WM F (RUBY D) MTCEMN CHEV GREY IRON H912 N OAKLEY ST
BRENNEN MARILYN DIST ADVISOR MITTEN BAY GIRL SCOUT COUNCIL R3432 COURT
BRENNENSTUHL EDW (MILDRED) H42 DURAND CT
BRENNER ADALAIDE V MRS H307 S PORTER ST
BRENNER & COHEN GROCERY (JACK BRENNER EDW COHEN) 723 LAPEER AV
BRENNER DONALD W (CLARA M) H2747 APOLLO DR
--ERNEST F (ALICE M) FORMN LUFKIN RULE H2435 BALDWIN AV

R. H. Barber Realtor
Complete Realty Service
Farms • Resorts • Residential
Call PLeasant 2-8285
1238 S. Washington Av.

BRENNER
--FRED W (MARIAN J) SLS MGR DAILEY PICKLE CO H228 REYNICK AV
--FRED W JR STUDT R228 REYNICK AV
--HELEN M MRS LAB ILL SHADE DIV OF SLICK R314 LITTLE
--JACK (CEIL) (BRENNER & COHEN GROCERY) H2222 N WOODBRIDGE ST
--JANE E PRIN MILLER SCHOOL R4695 COLONIAL DR
--JOHN STUDT R228 REYNICK AV
--LOUIS G (HELEN M) BARTNDR SAM'S TAVERN H314 LITTLE ST
--WILLIAM F MACH OPR CHEV SERV PARTS H907 N PORTER ST
BRENSKE ANTHONY S (ELIZ E) RETD H1921 DELAWARE ST
BRENSKE BUILDING 529 W GENESEE AV
BRENSKE C WM R1921 DELAWARE ST
--CHARLES (BARBARA A) GRINDER DIXIE TOOL H2604 COLLINGWOOD AV
--DONALD W (IONE B) SEC-TREAS BRENSKE PLMB HTG & SUP H976 TULANE ST (C)
--DONNA R976 TULANE ST (C)
--ELIZ R MRS CHECKER KENNY'S IGA STORE R4179 N MICH
--GLENN B (OLGA) V PRES BRENSKE PLB HTG & SUP R5832 BIRCHCREST
BRENSKE PLUMBING HEATING & SUPPLY CO WM J BRENSKE PRES GLENN B BRENSKE V PRES DONALD W BRENSKE SEC-TREAS 531 W GENESEE AV
BRENSKE WM J (PEARL A) PRES BRENSKE PLMB HTG & SUP H631 NYLON ST (C)
BRENTON PATRICIA OFC WKR COML COLLN SERV R1817 W MICH
BRESS HELEN RETD H2506 N BOND ST
BRESSER LARRY H (MARY A) MACH SAG MACH & TOOL H1411 N CAROLINA ST
--RUSS MECH K-MART SERV CENTER R6075 HOLLAND RD
BRESSETTE CHARLYNE L MRS H1918 GALLAGHER ST
--EDW J (MARY A) DRILL PRS OPR SAG STEERING GEAR H1823 RING ST

Aubry
CLEANERS & DYERS INC.
3 LOCATIONS
214 JANES AV. 755-8181
3451 COURT 782-6171
GREEN ACRES PLAZA 782-4941

BARNEY DUFF AGENCY
Insurance
•
1012 Second National Bank Bldg.
•
Phone 752-8135

Ed Alexander Oil Company, Inc.
777 N. WASHINGTON
• FUEL OILS — RETAIL •
PHONE 753-3437

RALPH J. MAHAR -- CONTRACTOR
INSURANCE CLAIMS, REPAIR WORK
PAINTING — REMODELING — CARPENTRY — ROOFING
2736 S. 23d *(See Page 14 Buyers' Guide)* Tel. PLeasant 2-1805

Saginaw Savings AND LOAN ASSOCIATION
80 YEARS OF EXPERIENCE IN THRIFT AND HOME FINANCING SERVICE
219 S. Michigan Ave. Tel. 793-9600
4815 State Rd. Tel. SWift 2-8701
ALMA OFFICE—211 W. Center Tel. HObart 3-2156
GRATIOT RD. OFFICE—5145 Gratiot Rd. Tel. SWift 3-4944
FRANKENMUTH OFFICE—111 N. Main Tel. 652-6181
INSURED

★ BEST ★ BUY
BOB BEETS And Associates

ROBERT W. BEETS
Broker
WE TRADE
SELL
BUY
BUILD and APPRAISE
REAL ESTATE
RENTALS
PROPERTY Management
LAND CONTRACTS
1410 PHELON
TEL. PLeasant 4-4421
(See Page 44 Buyers' Guide)

Bowling Bar of Saginaw, Inc.
Bowling—Dancing—Food
3936 E. Genesee Av. Phone 753-6494

BRESSETTE
--LAWRENCE R (BIBIANA M) WLDR SAG TRANS H2404 PARKWOOD AV
--WM MEAT CTR A&P R1605 N MILLER ST
--WM R (VERONICA E) (JONES GROCERIES) R1605 N MILLER RD
--WM R (VERONICA E) (JONES MEAT MKT) R1605 N MILLER RD
BRESSLER ERNEST (FRANCES A) PRES-TREAS BRESSLER & SON CO H1361 BAY ST
--FRANCES V PRES-SEC BRESSLER & SON CO R1361 BAY
BRESSLER & SON CO, Earnie Bressler Pres-Treas, Frances Bressler V-Pres-Sec, Hard And Soft Coal And Builders' Supplies, 1420 Ames St (48602), Tel 793-6041
BRETERNITZ BEATRICE R (WID GUS) H221 LINTON ST
--LYDIA TCHR POTTER SCH R2915 MIDLAND RD
BRETHAUER ANNA MRS R123 VERMONT ST
--CARL EMP CHEV SERV PARTS H109 S WOODBRIDGE ST
--CLARENCE F (MARY L) PRS OPR GRAPHITE H1623 N CHARLES ST
--CONRAD J (AMELIA) V PRES WOLGA CLUB H611 CAMPBELL ST
--DUANE USA R1508 SWEET ST
--EDWIN STUDT R1508 SWEET ST
--EUG B (DONNA B) DRIVER SAG STEERING GEAR H521 OWEN ST
--EVA (WID WM) R2709 OWEN ST
--HAROLD (MARY E) DRIVER WILTSEY & CO H4028 RING ST
--JOHN GRINDER SAGINAW FOUNDRIES R9670 EAST
--LOUIS W (ESTHER B) MGR SAG SEED & SUPPLY CO H3475 N MICHIGAN AV (C)
--MARY R1508 SWEET ST
--ROBT R (KATHLEEN) FCTY SUPT SAG PROCESSING & SUP H2437 SCHAEFER ST
--WALTER C (NANCY L) OFC WKR DOW CORNING (MIDLAND) H3116 ROBERTS ST
--WM R3475 N MICHIGAN AV (C)
--WM J (HAZEL O) GRINDER CHEV SERV PARTS H1508 SWEET ST
BRETHOUR WAYNE L (SALLY A) MGR LOWERY-NORTHERN R5620 SHERMAN
BRETON MARY E ACCTNG COML ENG R2010 HILL ST

BRETON
--PHILIP H (HELEN M) MGR GIANT WAY DISCOUNT (ALMA) H2010 HILL ST
BREU OLIVE V (WID ARTH) H303 N WEBSTER ST
BREWER ARCADE 126 N WASHINGTON AV
BREWER BESSIE M MRS NURSES' AIDE ST LUKE'S HOSP H1618 SANFORD ST APT 4
BREWER CO THE ROBT W GRANT JR PRES-SEC W BREWER GRANT V-PRES MRS LUCILLE B GRANT TREAS REAL EST 126 N WASHINGTON AV RM 15
BREWER DAVID H (MARILYN R) PHYS SAG GENL HOSP H1270 HEMMETER RD
--DOROTHY NURSES' AIDE ST LUKE'S HOSP R1343 WADSWORTH AV
--EARL (KATE) EMP CHEV TRANSMISSION H3331 CRESTMONT DR
--ELIZ H (WID SYLVESTER A) H1831 ELSIE ST
--GEO DRIVER COUNTY RD COMN R BRIDGEPORT MICH
--GRACE M (WID GEO) H1341 BAY ST
--JAMES F JR (AZLEE) BLAST OPR CHEV GREY IRON H1343 WADSWORTH AV
--JESSE O (MARY E) EMP CHEV SAG FOUNDRIES H620 S 23D ST
--KENNETH E FCTY WKR ARROW PAPER PRODUCTS R1831 ELSIE ST
--LARRY STUDT R1343 WADSWORTH AV
--LENZY (VERNELL) FDRY WKR CHEV SAG FDRYS H1109½ CARROLL ST
--LEO J (IRENE M) RETD H580 STOKER DR (C)
--LEROY (DOROTHY M) CORE CLN CHEV GREY IRON H425 S 13TH ST
--MORLEY R (ROSE L) MACH OPR SAG SHT MTL H3322 GLENWOOD AV
--PAIGE H116 N 2D AV APT 6
--RONALD AGT WESTERN & SOUTHERN LIFE INS R201 N DEWITT (BAY CITY)
--SANDRA K MRS NURSE ST MARY'S HOSP R1101 SHERIDAN ST
--SYLVESTER A JR (JANE M) WINDER LANGE & LEAMAN ELEC H915 S FAYETTE ST
--TIMOTHY S (CATHY L) BRKMN C&O R H2059 LINDA ST
--WM CUSTDN HOUGHTON SCHOOL R1618 SANFORD ST
--WM F (MARIE E) FORMN CHEV SAG FDRYS H609 OAKVIEW DR (C)
--WM H (IRENE) LAB CHEV SAG FDRYS H2517 CHERRY ST
--WILLIE FCTY WKR SAG STEERING GEAR R1343 WADSWORTH AV
BREWSTER CHARLES STUDT R704 S MICHIGAN AV
--DOROTHY (WID ALEX) RETD R1022 BROWN ST
--HENRY MAINTENANCE SAGINAW FOUNDRIES R BURT MICH
--JERRY DRIVER UNITED PARCEL SERV
--LILLIAN R704 S MICHIGAN AV

VALLEY NATIONAL BANK
VALLEY NATIONAL BANK
Friendly Complete Banking Service
Parking for Over 2,000 Cars
4550 STATE at HEMMETER TEL. SWift 2-875

READY MIXED CONCRETE
CARROLLTON CONCRETE MIX, Inc.
PLANT — 753-7737
Carrollton Paving Co. and Carrollton Concrete Mix Office
2924 CARROLLTON RD. (WEST SIDE) TEL. 752-7139

WIECHMANN DEPARTMENT STORE
116 S. JEFFERSON AVENUE
• CHARGE • LAY-A-WAY • FREE DELIVERY • MAIL and PHONE ORDERS FILLED
PHONE 754-0461

BREWSTER
--MARION (WID WM F) RETD H112 HESS AV
--RUSSELL (CHERYL) DEPT MGR FORD MOTOR CREDIT CO R FREELAND MICH
--THOS (MAE J) SLSMN BURNHAM STOEPEL & CO R FREELAND
BRIAN RICHD A (MARIE) MAIL FORMN SAGINAW NEWS R RD 2 MT ROSE MICH
BRICAULT DAVID E (ROSE) MEAT SUPVR BAY CITY MILLING & GRO H1710 HEMMETER RD
--EUG J (DOROTHY R) RETD H736 MEREDITH ST
--G JAN TIMBER TOWN LANES
--JEAN MRS WAITRESS LA SALLE BAR R1326 S WARREN AV
--PATRICIA R3325 DREXEL DR
--RAYMOND H (ANNA L) ARTIST 2312 N MICH AV H2312 N MICHIGAN AV
--RAYMOND L (KATHLEEN M) PNTR SAG CONTROL & ENG H627 S WEADOCK AV
--ROBT J (AGNES V) MACH SAG MALLEABLE IRON H3325 DREXEL DR
--ROSEMARY STUDT R736 MEREDITH ST
BRICKEL BOB E (LUCY) DRIVER LAMAR PIPE R5855 JANES RD
--HILDA S MRS PRIN HENRY A DOERR SCH R3830 WADSWORTH
BRICKER ANN L (WID ROY C) RETD H1645 WILSON AV
--DAVID M (SHARON) DRIVER GROCERS BAKING R YALE MICH
--DONALD R (CAROLE J) ACCT SAG STEERING GEAR H2417 MERSHON ST
BRICKLAYERS MASONS & PLASTERERS LOCAL UNION NO 7 JOSEPH BOQUETTE BUSINESS AGT 203 N JEFFERSON AV RM 203
BRID DAVID MSTR COUNSELOR GEO WASHINGTON ORDER OF DE MOLAY
BRIDGE NEIL H (BONNIE L) SLS ENG WILSON ENG H612 WAYNE ST

BRIDGEPORT LUMBER & SUPPLY CO
A M FISHER JR, PRESIDENT
LOUISE FISHER, VICE-PRESIDENT
S M FISHER, TREASURER
BUILDERS' SUPPLIES
LUMBER AND MILL WORK
6088 DIXIE HWY
(BRIDGEPORT, 48722)
TELEPHONE 753-8401

BRIDGEPORT POOLS INC 4600 DIXIE HWY
BRIDGES ERNEST (HENRIETTA) FDRY WKR CHEV SAG FDRY'S H420 S 11TH ST
--RUBEN (MARIE) FDRY WKR CHEV SAG FDRY'S H1421 CARROLL ST
--THOS W (JUDITH M) AIR TRAFFIC CONTROLLER FED AVIATION ADMN H2505 DOW PL
BRIDGEWATER AMOS (SHIRLEY A) FDRY WKR CHEV GREY IRON H1611 JOHNSON ST

THE CARMAN CO.
REAL ESTATE SPECIALISTS
All Types Appraising
1213 S. Washington Av. Tel. 754-6511

BRIDGEWATER
--ANNIE M MRS CUSTDN HIGHLAND PK SCH R413 N 24TH
--ETHEL R413 N 24TH ST
--THOS H (ANNIE M) LAB SAG STEERING GEAR H413 N 24TH ST
--WINFRED EMP CHEV SAG FDRY R1401½ N 6TH AV
BRIEDIS K ARTURS (ZENIJA E) SLSMN RADIO DISTRIBUTION CO H4030 LAMSON ST
BRIEGEL ALICE M MRS DENTAL ASST RICHD T MURPHY R1709 ZAUEL
--FREDK M (ALICE M) PHOTOG WERKEMA STUDIO H1709 ZAUEL ST
BRIEN ELSA W H2115 BAY ST APT 16
BRIER I MARYLIN HOME SERV ADVISOR C P CO H2264 N WOODBRIDGE ST
--MARGT D MRS R2264 N WOODBRIDGE ST
BRIESKE ANGELA R (WID JOHN B) RETD H2833 SCHEMM ST
--ANNA M (WID PAUL) R2220 BARNARD ST
--BRUCE PNTR USA R2017 HARRIS ST
--DENNIS STUDT R2258 N CAROLINA ST
--HELEN M (WID HAROLD) H2502 BAY ST
--JEROME S (LORRAINE G) (JERRY'S FOOD MKT) H2258 N CAROLINA ST
--JERRY (MARY) EMP FISHER BODY (FLINT) H220 S BATES ST
--JOSEPH (AMANDA E) RETD H2228 JEROME ST
--ROSE M (WID CHESTER J) H2017 HARRIS ST
--WM J (JEAN) (COIN LOUNGE) H623 S BOND ST APT 1
BRIGGS BETTY A MRS ANESTHETIST ST LUKE'S HOSP H227 LOCKWOOD ST
--BRUCE A USN R227 LOCKWOOD ST
--CLARA T (PIANO & THEORY) R216 GRAHAM ST
--EDW L (FLORENCE D) UTILITY MN C P CO H4145 JOSLIN ST
--ELLIS B (ELSIE) RETD H4111 RANDOLPH ST

DAVIS CARTAGE CO.
FREIGHT TRUCKS—WAREHOUSING
WELDERS—TRAILERS
731 WALNUT
(CARROLLTON)—SAGINAW PLeasant 2-6108

EVERYWHERE IN MICHIGAN
Burton SINCE 1866
BEST KNOWN TITLE PROTECTION
BURTON ABSTRACT AND TITLE COMPANY
ABSTRACTS — ESCROWS — TITLE INSURANCE
Tel. PLeasant 5-7704
406 FIRST SAVINGS & LOAN ASSN. BUILDING

STEVENS MOVING & STORAGE
WORLD-WIDE SERVICE
"ON THE DRIVE SINCE 05"
121 S. NIAGARA
TEL. 793-8000

BARRETT Advertising Co.
SIGNS
BULLETINS
POSTERS
WALLS
JUNIOR
POSTERS
•
420 SOUTH OUTER DRIVE
•
TEL. PLeasant 3-6247

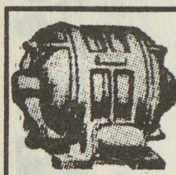
IMPERIAL MOTORS
THE HENRY ELECTRIC CO.
Electric Motors
New, Rebuilt and Repairing
PHONE
754-1421
1716 S. Jefferson Ave.

EDWARD'S MEN'S SHOPS, Inc.
The Finest In Men's Clothing
3347 Holland Dr. Tel. 752-3171

BRIGGS
--EUG J EMP A&P H2353 BELLEVUE AV
--FLORENCE D MRS NURSING AIDE ST MARY'S HOSP R4145 JOSLIN
--FLORENCE L (WID LYNN H) H1441 CEDAR ST
--HAROLD (RUTH A) H802 COURT ST
--HELEN MRS CLK PRUDENTIAL INS R3381 BOBENDECK
--ISABEL (WID LAWRENCE C) (ISABEL'S SCHOOL OF MUSIC) H1916 STONE ST
--KAYE PROD MGR A&P R1314 RUBY ANN
--LEVERN L (MARGARET A) FORMN CHEV GREY IRON H2905 ARLINGTON DR
--RACHEL RETD R216 GRAHAM ST
--RUTH A OFC SEC DOW CHEM R227 LOCKWOOD ST
--STRAUJA MRS ARTIST BUENA VISTA SCH DIST NO 9 R2353 BELLEVUE ST
--VIRGINIA TCHR DOUGLAS MAC ARTHUR SCH H1020 CHESTNUT ST
--WILLIS (HELEN E) SLSMN SHIVELY BROS R3381 BOBENDICK
BRIGHAM HAROLD E (ETHEL I) TOOL MKR LUFKIN RULE H3324 FULTON ST
--HAROLD E JR USA R3324 FULTON ST
BRIGHT EDGAR S R1530 HEMMETER RD
--EDGAR S (IRENE M) RETD H2265 N CENTER RD
--HAROLD R PLANNER CITY PLANNING DEPT H2512 WESLEY DR
--IRENE M MRS EMP ST MARY'S HOSP R2265 N CENTER RD
BRIGHT LE FEVRE & MATUREN (ROBERT E BRIGHT LEONARD H LE FEVRE HOWARD A MATUREN JR) LWYRS 1514 COURT ST
BRIGHT MARTHA M (WID AARON) H127 N 24TH ST
--ROBT E (KATHRYN T) (BRIGHT LE FEVRE & MATUREN) H1530 HEMMETER RD
BRIGHT STAR CHAPTER NO 22 (O E S) MRS JOSEPHINE HIGHTOWER WORTHY MATRON 1123 N 5TH AV
BRIGHTMAN JON S (DAMARIS H) MGR TRAVELERS INS H1596 SULLIVAN DR
BRIGUGLIO DOMINICK EMP SAG STEERING GEAR R1737 DURAND ST
--FRANK P (ELIZ) PUMP RM WKR SAG STEERING GEAR H1737 DURAND ST
--SANTO (RUTH) DRIVER SUPER FOOD SERVS R7290 ALBOSTA ST
BRILINSKI THOS (BONNIE) ACCT YEO & YEO R3265 NORTHWEST DR
BRILL ADRIAN P FIREFIGHTER CITY FIRE DEPT H1434½ MOTT ST
BRILLIANT COLETTE STUDT R2606 DUANE DR
--ELMER L (MARY L) ESTIMATOR BAKER PERKINS H2606 DUANE DR
--MARILYN STUDT R2606 DUANE DR
--SAMUEL L (EUNICE M) SHT MTL WKR VALLETTE ROOFING H9 ROSELAWN CT
BRIN HAROLD P (BETTY D) PIPE COVERER J W WILLMAN H2270 TRENTON ST
--PHILIP L (MAE M) RETD H2170 HEMMETER RD
BRINDLEY LYLE J (JANICE K) WITH EATON YALE TOWNE H813 S WOODBRIDGE ST
BRINGER BILL CHKR KOLLETH SUPER MKT
--WM J (HELEN C) DIST MGR DIAMOND CRYSTAL SALT H1108 HANCOCK ST
BRINK BETHINE E MRS CASHIER VESCIO'S R2846 HAMPSHIRE
--DONALD L (SHIRLEY M) ENG SAG MALLEABLE IRON H1732 BARNARD ST
--DOUGLAS E (CONNIE M) MACH OPR SAY STEERING GEAR H603 N WOODBRIDGE ST
--EDW F (SOPHIE L) SETUPMN CHEV SERV PARTS H1702 BARNARD ST
--JAMES (BETHINE E) POLICEMN CITY POLICE DEPT H2846 HAMPSHIRE ST
--MARIE C (WID PETER) H2031 OWEN ST
--SANDRA STUDT R2846 HAMPSHIRE ST
--SHIRLEY M MRS BKPR SAGINAW NEWS R1732 BARNARD ST
BRINKER ELMER J (LOUELLA M) PLMB BIGELOW CO H1632 BIRNEY ST
--WM C STUDT R1632 BIRNEY ST
BRINKMAN GEO (ELEANOR M) DOORMN BANCROFT HOTEL H321 S 9TH ST
--HENRY (PAULINE) MACH OPR JOHNSON CARBIDE PROD H2652 BRUNKOW CT
--ROBT V TREE TRMR CITY DIV OF PARKS R1012 W PEMINGTON
--WALTER W EMP SUNSHINE BISCUITS H3210 DOUGLAS ST
--WM H STUDT R2652 BRUNKOW CT
BRINKMANN ALEX (KATH M) RETD H1612 GREENWICH ST
--LE ROY C (GEORGIANA) NIGHT FORMN SAG NEWS H1803 MARQUETTE ST
BRINNON CATH A MRS CH SEC WARREN AV PRESBYTERIAN CHURCH R612 N GRANGER ST
--ELLIS J (CATH A) TCHR SALINA SCHOOL H612 N GRANGER ST
BRISBOIS ALF J (ISABEL C) RETD H1550 GLENDALE ST
--BEN J (LEONA E) RETD H1449 COOLIDGE AV
--BERNARD A (DOROTHY A) DENTIST 2715 STATE ST H2503 WHITEMORE PL
--FLOYD R (ZOTA M) ENG C & O RY H2132 MC EWAN ST
--JAMES (GUYS & DOLLS BILLARD LOUNGE)

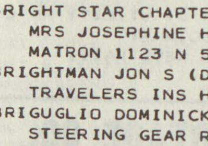
ANDERSEN SAND & GRAVEL CO.
READY MIXED CONCRETE
1705 Boxwood Tel. 753-3421

The Catholic Weekly
Authorized Diocesan Newspaper for the Dioceses of Saginaw and Lansing, covering 31 Counties
COMBINED CIRCULATION 54,500
1520 Court St. P.O. Box 1405 Tel. 793-7661

BRISBOIS JAMES A (KATHLEEN E) ATTORNEY-AT-LAW, 608 S MICHIGAN AV (48602), TEL PLEASANT 4-0083 H4965 DUNDALE ST, TEL SWIFT 2-9515
--WM A STUDT R4965 DUNDALE CT
BRISBON ROSCOE (BERTHA) FDRY WKR CHEV SAG FDRY'S H1347 NORMAN ST
BRISCAULT KAY MRS BKPR WSAM RADIO STA
BRISCCE JOHN (PINKY L) GRINDER CHEV SAG FOUNDRIES H2003 LAPEER AV
BRISON MARY A CLK KRESGE'S R507 N WARREN AV
BRISSETTE ANNA A (WID HENRY) R4685 S GREGORY ST
--HARRY L (ANGELINE M) SERV ENG A T FARRELL H3066 SCHAEFFER ST (C)
BRISSON JAMES MGR BURGER KING R MIDLAND MICH
BRISTER ROYCE E (IRMA J) INSULATOR H1808 PHELON ST
BRISTOL ERVIN D SLSMN DETROIT MUT INS R2422 HERMANS AV
BRISTOL R DAVID (Nancy), Mgr Of Marketing And Services, Lufkin 1730 Hess Av, Tel 753-8431, H221 S Charles St, Tel 793-6018
BRISTOL STREET BEAUTY SALON (MRS ELEANOR WENNER) 700 W REMINGTON ST
BRISTOW ESTELLA MRS EMP ST MARY'S HOSP R FREELAND MICH
--JACK H111 N PARK AV
BRITTAIN CHARLES USA R631 N 24TH ST
--JOE N OPR HSE OF STYLES BEAUTY SHOP R631 N 24TH
--WILL A (JOE) LAB CHEV GREY IRON H631 N 24TH ST
BRITTENHAM MARION CLK CUNNINGHAM'S DRUGS
BRITTO NEVILLE TCHR SACRED HEART SCH R4059 S WASHINGTON
BRITTON SAML (LUELLA) COPY WRTR PARKER ADV R2950 E ZIEGLER
BRITZKE ROBERT W (ALICE M) OFC MGR BOWMAN DAIRY CO H3111 RUST AV
--ROBERT W II STUDT R3111 RUST AV
BRIX FURS (LEONARD AND MRS HELEN SISKIND) 123 S JEFFERSON AV
BROAD GERALD L (ALICE M) DIR WNEM TV STA H2033 ARTHUR ST
BROADDUS EDW L USA R1614 ERIE ST
--EDW N (HELEN M) RETD H807 N WEBSTER ST
--WM J (VIVIAN L) PNTR BAKER PERKINS H1614 ERIE ST
--WM P USA R1614 ERIE ST
BROADFOOT JOHN (HELEN) SLSMN SAG MED SERV H4972 FONTAINE BLVD APT 12
--JOHN JR STUDT R4972 FONTAINE BLVD APT 12
BROADNAX ALMA STUDT R2402 JANES AV

CATHOLIC FAMILY SERVICE OF SAGINAW
710 N. MICHIGAN AV.
PHONE
753-8446

BROADNAX
--CLARA STUDT R2402 JANES AV
--JOHN H (CLARA M) LAB CHEV SAG FOUNDRIES H2402 JANES AV
BROADWATER RALPH R (MARGT L) EMP SAG STEERING GEAR H1931 N MORSON ST
BROADWAY LANE (MRS CLARICE TOSHACK) MLNRS 120 N WASHINGTON AV
BROCHT EVELYN TCHR SINGER CO R ZILWAUKEE MICH
BROCK ARTH W (VIOLET) PRES NORTHEASTERN PAINT SUP R HEMLOCK MICH
--CLARENCE G (ANNA M) RETD H2942 SCHAEFFER ST (C)
--ELIZABETH (WID CHARLES M) R2969 SCHAEFFER ST (C)
--JESSIE (WID IRL M) H203 S BOND ST
--LARRY G (ELSIE F) MACH OPR WM WOLFGRAM H2306 MARSHALL CT
--MARY A SMSTRS DAPPER DO R1906 AVON ST
--PAT MRS CLK MICH MUTUAL LIABILITY R CARO MICH
--RICHD P BKPR ROBERTSON'S INC R203 S BOND ST
BROCKER CHARLES W (PHYLLIS A) ASMBLR SAG STEERING GEAR H1123 WARD ST
--WM LAB SAG STEERING GEAR R3242 ROBINWOOD AV
BROCKITT DAVID V (GENEIVA) FORMN SAG MALLEABLE IRON R ST CHARLES MICH
--WILLIAM V (ADELAIDE) DRIVER GRAFT CONSTRUCTION CO H552 MEADOWLAWN ST (C)
BROCKLESS ELIZ G (WID WM JR) RETD H1509 AVON ST
--RICHD USA R2916 E GENESEE AV
--ROBT J (SHIRLEY I) CLK PO H2916 E GENESEE AV
--SHIRLEY I MRS CLK HOFFMAN'S DRUG STORE R2916 E GENESEE

GENERAL AMERICAN FILM CO.
50% OFF ON FILM PROSESSING
CALL NOW
G 3227 W. Pasadena, Flint, Mich. 789-0251

BRUNO MARTIN CO.
ALL TYPES ROOFING and SHEET METAL CONTRACTORS
Phones PLeasant 3-2212 and PLeasant 3-3152
814-16 Janes Av., 48607

ART SAMPLE FURNITURE CO.
A GOOD PLACE TO TRADE—ASK YOUR NEIGHBOR
200-04 N. WASHINGTON
TEL. 754-7428

THE COMMUNITY STATE BANK OF ST. CHARLES
COMPLETE BANKING FACILITIES
207 S. SAGINAW
ST. CHARLES, MICH.
TEL. 865-3211
DRIVE-IN BANKING
(See Page 11 Buyers' Guide)
7303 GRATIOT
SHIELDS, MICH.
TEL. 793-3440

BORLAND ABSTRACT CO.
★
A Complete Title Service
★
• Abstracts
• Escrows
• Title Insurance
PHONE 793-9555
208 S. Michigan Av.
F. W. SMITH
Vice President And Manager

BEARINGER BUILDING
★ DESIRABLE OFFICE SPACE ★
N. Franklin At Tuscola, Saginaw, Mich. 753-2441

FLACK-PENNELL
AUTHORIZED INDUSTRIAL DISTRIBUTORS
P. O. Box 1717 Saginaw, Mich. 48605
Telephone 793-1880

BROCKLESS
--WM J (JANICE E) MACH OPR SAG STEERING GEAR H631 MEADE ST
BRODERICK OWEN (BERTHA B) RETD H1512 CORNELIA ST
BRODIE BERT (BETTY A) CARP H1900 N CAROLINA ST
--MAUDE MRS H2019 NORMAN ST APT 3
BRODNEX ELIJAH (LOIS) EMP CHEV GREY IRON H1619 N 25TH ST
BRODOWSKI JOSEPH STUDT R408 S HARRISON ST
BRODUS OSCAR (SALLY M) GRINDER SAG STEERING GEAR H754 SHERMAN ST (C)
BRODY BARBARA MRS OFC SEC MICH MUTUAL LIABILITY R4171 KING RD
--DONALD J (JEAN E) SLSMN H3016 RUST AV
--EARL A (PEARL M) RETD H1416 CORNELIA ST
BROGAN ALEX A (MARY G) MACH OPR CHEV-TRANS H2837 COOPER AV
--EDWINA M H713 N MICHIGAN AV
--FRANK J (ELAINE H) LATHE OPR SAG PRODUCTS H1223 S WARREN AV
--HAROLD H DESIGNER ROESER FLOWER SHOP H713 N MICHIGAN AV
--LAURENCE F MACH OPR US GRAPHITE R1223 S WARREN AV
--LINDA FOOD SERV WKR ST LUKE'S HOSP R1223 S WARREN ST
--MARILYN OFC WKR WINKELMANN'S R1223 S WARREN AV
--RONALD J (SUSAN M) DRIVER CHEV SAG FOUNDRIES H1626 SHERIDAN AV
BROGG JEAN EMP ARLAN'S DEPT STORE R1121 N 16TH ST APT 8
BROGGER A F INSURANCE AGENCY (ANTHONY F BROGGER) 121 E GENESEE AV RM 403
BROGGER ADELE L MRS STEN GLAMOUR INC R1020 S HARRISON
--ALEX T STUDT R1020 S HARRISON ST
--ANTHONY A JR (ADELE L) AGT BROGGER INS AGCY H1020 S HARRISON ST
--ANTHONY F (MARY M) (A F BROGGER INS AGCY) H625 N MICHIGAN AV
--CYNTHIA EMP BINTZ APPLE MOUNTAIN SKI RESTORT R1502 W GENESEE AV
--MARY B STUDT R1020 S HARRISON ST
--PHYLLIS D MRS MEDIA CO-ORDINATOR WILLOCK & FAIRCHILD ADV H1502 W GENESEE AV
BROIHIER FRANK A (SAGINAW AUTOMOTIVE WHSE) R CAPE CORAL FLA

BROIHIER
--HARRY (BONNIE) SLSMN F&B SERVICE PARTS R1961 SEMINOLE
--LEONE E MRS SEC F&B SERV PARTS INC R1649 HOLMES
--ROLAND R (JOY M) MGR EASTOWN AUTO PARTS H3307 SHERIDAN AV
BROMM CARL G (CATH A) SLSMN BLUNT MTR SLS H1012 IVY ST
--FRANKLIN W (EDNA B) SEC GERMANIA
BRONNER ARNOLD R (June O), Genl Mgr Stevens Moving & Storage, 121 S Niagara St (48602), Tel 793-8000 H1620 Coolidge Av, Tel SWift 2-4046
--JANIS E STUDT R1620 COOLIDGE AV
--WYMAN F (SARAH G) MACH CARL DEMAET EXCAVATING H2944 APOLLO DR
BRONSINK BERNARD J (MARILYN) FCTY WKR CHEV SAG FDRYS H2439 ANNESLEY ST
BRONSON GUS LAB CALVIN H GOSEN R3647 N JACKSON ST (C)
--H JAMES USA R2608 E HOLLAND AV
--HENRY S (AMANDA B) SERVMN CHEV SAG FDRYS H2608 E HOLLAND AV
--HOWARD J (CAROL K) CUSTDN LONGSTREET SCH H508 HICKORY ST (C)
--ISAAC W (KATHLEEN L) (LEPPIEN'S HOME BAKERY) H3710 STATE ST
--JAMES EMP LUFKIN RULE CO R521 WILLIAMS ST
--KATHLEEN L MRS (LEPPIEN'S HOME BAKERY) R3710 STATE
--SELEM J (EVA M) CARP OWEN TRUCKING H3647 N JACKSON ST (C)
BRONZ EDW STUDT R1614 WHEELER ST
--JOSEPH STUDT R1118 DIVISION ST
--JOSEPH J JR (LORAINE H) DRIVER SAG STEERING GEAR H1118 DIVISION ST
--ROBT D H1614 WHEELER ST
--THOS (MARY K) SUPVR SAG STEERING GEAR H625 VERMONT ST
--WM A (ANNA M) FORMN MARB & KENEL H1614 WHEELER ST
BROOK WILLIE P EMP CHEV SAG FDRY H3315 BUNDY ST
BROCKER HARRY (EMILY) RETD H2461 BELLEVUE AV
--JAMES K (SMITH BROOKER HARVEY & COOK)
--RALPH A (ARLENE) SUPT CITY RESCUE MISSION H918 THROOP ST
BROOKINS APTS 520 ASTOR ST
BROOKINS CHARLES R JR TRAFFIC ASST GREAT LAKES EXP R2306 PRESCOTT AV
--CHARLES R (DOROTHY J) SETUPMN US GRAPHITE H2306 PRESCOTT AV
--DOROTHY A EMP J EUG RANK R1114 HAYES ST
--DOROTHY J DATA PROCESSING OPR GREAT LAKES EXPRESS R2306 PRESCOTT AV

JOHN H. NICKODEMUS & SONS, Inc.
MARATHON
FUEL OIL & GASOLINE
3161 CARROLLTON RD.
TEL. PLeasant 5-0551

DONALD C. BIELSKI REAL ESTATE
COMMERCIAL — RESIDENTIAL
1902 S. Jefferson (48601) Tel. 753-7777

FIRST IN SAVINGS - FIRST IN HOME LOANS
FIRST SAVINGS
OF SAGINAW 4½% PASSBOOK ACCOUNTS 5% and 5¼% BONUS SAVINGS CERTIFICATES

BROOKINS
--FIELDS J (CHRISTINE) SHAKEOUT MN CHEV GREY IRON H616 N 6TH AV
--HATTIE H2125 NORMAN ST APT 3
--HATTIE M (WID COY) H520 ASTOR ST
--HELEN M MACH OPR U S GRAPHITE H1302 MOTT ST
--JAMES (DIANE) JAN ST PAUL'S CHURCH H1113 N 2D AV
--JOSEPH F (LOUISE C) CLK REA EXP H1114 HAYES ST
--ROBT STUDT R1905 SHERIDAN AV
--ROBT R (EVELYN R) SLSMN MICH SHOE CO H1905 SHERIDAN AV
BROOKMAN LEONARD G (MARGT M) SETUPMN CHEV TRANS H3033 FULTON ST
BROOKOVER PAUL S (PATRICIA A) SLS ENG GENL ELEC H222 BORLAND CT
BROOKS ALBA J (KAREN) EMP SAG STEERING GEAR H3921 GALLAGHER ST
--ALF (LORA B) EMP CHEV SAG FDRYS H204 N 4TH AV
--ALLEN (DORRIS J) LAB CHEV GREY IRON H318 N 10TH ST
--D E (LILLIAN) DIST MGR BLUE CROSS & BLUE SHIELD OF MICH R BAY CITY MICH
--DANIEL E RETD H224 GOETZ ST
--DAVID STUDT R2008 HARRY ST
--EARL M (WANDA) EMP SAG MALLEABLE IRON H340½ S 17TH ST
--EDITH TCHR AIDE H331 N 4TH AV
--EDWARD A (OPHELIA) MECH ERNIE FOX MTRS H3008 JANES AV
--EDYTHE K MRS H1545 BAY ST
--FELIX FCTY WKR CHEV TRANS H1824½ FITZHUGH ST
--FRANK B (ILEAN L) RETD H1621 BARNARD ST
--FRANKLYN W JUDICIAL CT CLK COUNTY H1918 OTTAWA ST
--GEO P (IRENE A) RETD H1323 BAY ST
--GLORIA D STUDT R321 S 14TH ST
--IRA FDRY WKR CHEV SAG FDRYS R1023 CARROLL ST
--IVAN H R1210 RANDOLPH ST
--J P (MARY) PILOT AIR-FLITE INC H2008 HARRY ST
--JACQUELINE MRS CASH SHOPPER'S FAIR R321 S 14TH ST
--JAMES (BONNIE) H240 GOETZ ST
--JOE N (JACQUELINE) LAB CHEV SAG FOUNDRIES H321 S 14TH ST
--JOHN (RUBY) RETD H319 N 5TH AV
--LAURA CLK HOTEL BANCROFT R107 S WASHN AV
--LEONA (WID GLENN) H1939 OTTAWA ST
--LIDA MRS R806 SAG GERIATRICS
--MARGO D R321 S 14TH ST
--MARJORIE A OFC WKR CHEV GREY IRON R1323 BAY ST
--MELVIN EMP MALLEABLE IRON R525 S 11TH ST
--MICHL STUDT R2008 HARRY ST

DIOCESES OF SAGINAW CHANCERY
Box 1424 (48605)
124 N. Hamilton 793-9845

BROOKS
--MINNIE A (WID FRED) H1909 E HOLLAND AV
--NELLIE J MRS RETD H131 N 5TH AV
--ORLEN L (MARY M) CONSTN WKR HONEYWELL H3333 FULTON ST
--ROBT L (CALLIE M) FDRY WKR CHEV GREY IRON H519 N 6TH AV
--RUBEN M (ESTELL) LAB CHEV GREY IRON H818 N 24TH ST
--THEO (HELEN J) LAB SAG MALLEABLE IRON H REAR 1213 N 5TH AV
--WALTER LAB CHEV GREY IRON R933 N 5TH AV
--WM STUDT R2008 HARRY ST
--WM (MARGT) FDRY WKR CHEV SAG FDRYS H524 ASTOR ST
BROOM ANDREW R STUDT R2824 SHAHEEN DR
--HAZEL L (WID RALPH F) PBX OPR SEVERANCE TOOL H2824 SHAHEEN DR
--HENRIETTA H1317 N FAYETTE ST
BROSCOMB WILLIE MACH OPR NATL MATTRESS R1221 BURT
BROTHERHOOD PF PNTRS & DEC UNION LOCAL NO 1267 MRS JOSEPHINE M SABEDRA SEC 203 N JEFFERSON AV RM 203
BROTHERS DALE W (CAROL) DRIVER SLSMN MADE RITE H3936 RANDOLPH ST
--HAROLD (CAROL A) GRINDER UNIVERSAL ENG H4146 LAMSON ST
BROTHERS OF KOSCIUSZKO SOCIETY FRANK J PASKIEWICZ PRES 2323 S JEFFERSON AV
BROTT VICTOR H (FREDA) TCHR BETHLEHEM LUTHERAN CH H2925 PEARL ST
BROUGHTON GLORIA G MRS NURSES AIDE ST MARY'S HOSP R728 EMERSON ST
--HARVEY B JR (UNA G) USA H2602 HAMPSHIRE ST
--OPAL M (WID LELAND E) RETD H1722 BURNHAM ST
--THOS J ASSMBLY LINE WKR SAG STEERING GEAR R917 MORRIS ST

Lighthouse Electric Co.
All Types Of Wiring
Electric Heat
205 Center Street Tel. 752-4922

Cameron Bros. T.V. & Record Studio
1723 Janes Ave.
RADIO & TV SPECIALISTS
Complete Sales & Service
Phone PLeasant 4-0925

DUNN-TILE BLOCK & SUPPLY CO.
"BUILDERS SUPPLIES OF ALL KINDS"
1400 Garey Street Saginaw
Tel. PLeasant 5-5361

BUENA VISTA OFFICE
Frankenmuth State Bank
Offers Complete Banking and Trust Services
BUENA VISTA — TEL. PLeasant 4-1459
OFFICES IN FRANKENMUTH TEL. OLive 2-2231, BIRCH RUN MArket 4-9635, MILLINGTON TEL. TR 1-5731
REESE TEL. VOlunteer 8-4111, MUNGER TEL. OLive 9-3511

M. BENDER & SONS, Inc.
EXCAVATING — ROAD GRADING — TRUCKING — MOTOR CRANE SERVICE
STEEL ERECTION
731 Walnut (Carrollton, Mich.) PLeasant 2-6108

Hoffman's Drug Store
PRESCRIPTION PHARMACY
2628 E. Genesee Av. 754-8451
6079 Dixie Hwy. 754-8495

BROUGHTON
--WM E JR MACH OPR SAG STEERING GEAR R917 MORRIS ST
--WM E (HELEN R) (CINDY'S DRIVE-INN) H917 MORRIS ST
BROUSSEAU AUSTIN R (MARIE L) GRINDER BAKER-PERKINS H1521 N OUTER DR
--CHERYL R1521 N OUTER DR
BROW JAMES W (MARSHA A) MICRO FILMER HAWKINS LETTER SERV R WEISS ST
--JAMES W (MARSHA) H3620 WEISS ST
--JULIUS J (VIRGINIA M) RETD H1290 BUTLER RD
--MARCIA A MRS SUPVR HERITAGE NURSING HOME R3620 WEISS ST
--MARYANNA CLK TEL CO R1290 BUTLER RD
BROWDER ANN D MAID H311 N 6TH AV
--JOE N (BEATRICE) TRUCK DRIVER CHEV SERV PARTS H1721 WADSWORTH AV
BROWING ALICE MRS CAFETERIA WKR HEMMETER SCH R4183 GREEN ST
BROWN SEE ALSO BROWNE AND BRAUN
--AL H (MARGT H) CRANE OPR WICKES CORP H3119 DOUGLAS ST
--ALBERT (REBECCA E) EMP CHEV SAG FDRYS H449 S 25TH ST
--ALBERT V (CLARIBEL H) RETD H912 OWEN ST
--ALBERT V JR (MARILYN F) BR AGT STATE FARM INS R1085 CRANBROOK DR
--ALBERT W (JULIA) H805 RANDOLPH ST
--ALEX EMP RUDY ZAUL GARAGE R1634 WARD ST
--ALICE M (WID JAMES B) H2307 N OAKLEY ST
--ALICE M MRS RETD H1406 THURBER ST
--ALLEN G (GERALDINE A) MACH SAG PRODUCTS INC H520½ JACKSON ST
--ALLINE (WID JOHN) H629 N 2D AV
--ALMA C (WID FRED) RETD H3303 RUST AV
--ANDERSON (JONNIE) RETD H2640 NEEDHAM ST
--ANNALYLE L (WID STEWART) RETD H2004 SHERIDAN AV
--ANNIE L CASH FARMER JACK R3685 N JACKSON ST (C)
--ARDELL NURSES' AIDE ST LUKE'S HOSP R2102 CHERRY ST
--ARDEN (ROXANN) EMP MC ARTHUR ROOFING CO H3003 GRANT ST

BROWN
--ARTH (ANN) H607 S PORTER ST
BROWN ARTH E & SON INC MALCOLM E BROWN PRES PLMB 2604 FORDNEY AV
BROWN AVON MRS H1421 N 14TH ST
--BARBARA STUDT R2134 BROCKWAY ST
--BARBARA R329 S 9TH ST
--BARBARA MRS STEN SOC SECURITY ADMN R1830 SANFORD ST
--BARBARA J OFC SEC C & O RY H2800 OAKWOOD AV
--BARNARD (BEVERLY) PRES SUPER-FLITE OIL CO R HEMLOCK MICH
--BARRY C (AMELIA L) LABY TECH BRADFORD-LA RIVIERE H3349 DREXEL DR
--BASIL L (JESSIE M) SLSMN MEISEL HARDWARE H247 WYLIE ST
--BENJ J (SHIRLEY A) MACH OPR CHEV TRANS H918 S 4TH AV
--BERNADIEN MRS TCHR SOUTH SCHOOL R1921 GLENDALE
--BERNHARD (LEOLA) R1035½ N 4TH AV
--BERNHARD (LEOLA) H218 N 2D AV
--BERTHA (WID FRANK) H1623 HESS AV
--BEVERLY STUDT R1204 N 14TH ST APT 6
--BOBBIE EMP ARLAN'S DEPT STORE H1703 ANNESLEY ST
--BONNIE MRS H1204 N 14TH ST APT 6
--BUTCH EMP SAG MALLEABLE IRON R559 S 22D ST
--CALVIN (LOIS) H1107 HOWARD ST
--CARL R329 S 9TH ST
--CARLA R915 CHERRY ST
--CAROL H2307 WHITTIER ST
--CAROLINE (WID MILTON) H1915 N WOODBRIDGE ST
--CASSANDRA H1113 N 16TH ST APT 6
--CHALMER C (DOROTHY E) ABRASIVE ENG FLACK-PENNELL H156 TRIER ST
--CHARLES R1350 KIRK ST
--CHARLES LAB CHEV SAG FDRY H3256 GRANT ST
--CHARLES B (BELL) MECH RECREATION LANES H3130 DOUGLAS ST
--CHARLES C (NELLE M) PRNTR SAG NEWS H631 RUSTIC ST (C)
--CHARLES C (NELLE M) PRNTR SAGINAW NEWS
--CHARLES E CLK VESCIOS R2727 PRESCOTT AV
--CHARLES H (ISABEL S) LABY MGR EATON YALE & TOWNE H2837 FERNDALE DR
--CHARLES Q (REBECCA J) INSP SAG MALLEABLE IRON PLANT H3354 LEXINGTON DR
--CHESTER F (NANCY L) TIME KPR CHEV GREY IRON H202 JAMESON ST
--CHRISTINE STUDT R3775 ETON PL
--CLARA MRS PRSR CRYSTAL DRY CLNS R1118 CARLISLE
--CLARENCE R3316 NORTH ST
--CLARENCE (GLADYS) FDRY WKR CHEV SAG FDRY'S H1609 FEDERAL AV

EATON YALE & TOWNE INC. EATON SAGINAW DIVISION
1000 RUST STREET • SAGINAW, MICHIGAN 48601
TELEPHONE: 517/753-5461 • TELETYPE: 793-0135

Clothing -- Furniture -- House Furnishings -- Appliances
Gately's
Since 1871 Gately's Have Clothed the Family
120-130 S. Franklin St. Phone 753-7701

Draft-A-Matic Desks - G.F. Desks and Tables - Goodform Aluminum
Chairs - Super Filer Mechanized Filing Equipment
General Fireproofing - G.F. Steel Shelving - G.F. Office Partitions
REX A. & JAMES S. EMERY
1840 N. MICHIGAN AVE. 753-6977

BROWN
--CLAYBURN EMP MALLEABLE IRON R2324 MC GILL ST
--CLAYTON E (ELLEN M) PRES CLAYTON E BROWN DISTRIBUTING CO R3535 LINGER LA
BROWN CLAYTON E DISTRIBUTING CO
DISTRIBUTORS OF FINE DAIRY PRODUCTS
WHOLESALE AND RETAIL
DELIVERY SERVICE
1038 SHERIDAN AV (48601)
TELEPHONE 753-2097
--CLAYTON O (MAXINE) LAB ST MARY'S HOSP R VASSAR MICH
--CLETUS J (DOROTHY M) SHT MTL WKR ASSOC MECHANICAL SERV H4955 WEISS ST
--CLIFFORD E (AGNES C) SETUPMN CHEV TRANS H3428 HAROLD ST
--CLIFFORD L (VIRGINIA E) ELECTN NODULAR IRON H3215 LEXINGTON DR
--COLON G (GLADYS N) ENG CHEV SERV PARTS H3122 FULTON ST
--CONNIE J CLK SAGINAW INDUSTRIES R5655 DIXIE HWY
--CONNIE K TCHR BRIDGEPORT SCH R3122 FULTON ST
--CRAIG STUDT R1791 WILSON AV
--CURTIS CLK STANDARD ELEC R125 S 13
--CURTIS L USA R329 S 9TH ST
BROWN D P OF SAGINAW INC HOMER PHARIS PRES EDW J BAKER V-PRES POWER TRANMISSIONS EQUIP 824 S WASHINGTON AV
BROWN DALE STUDT R1921 GLENDALE ST
--DAVID (BARBARA J) MACH OPR CHEV SERV PARTS H1830 SANFORD ST
--DAVID R1921 GLENDALE ST
--DAVID (OLLIE M) MTCEMN CITY DISPOSAL H1701½ JOHNSON ST
--DAVID (GRACE) TCHR LINCOLN SCH H1803 JOSLIN ST
--DAVID P (BARBARA J) PLMB BIGELOW CO H2608 HAMPSHIRE ST
--DAVID W (NANCY A) MECH GREAT LAKES EXP H313 S BATES ST
--DELBERT J (FLORENCE M) FCTY WKR MIDLAND & ROSS H1603 S HARRISON ST
--DELORIS AIDE OSETH HOSP H REAR 316 N 5TH AV
--DOLLY I (DOLLY BEAUTY SHOP) R3091 EDWARDS PL
--DONALD L LABY TECH CENTRAL FDRY DIV R MIDLAND MICH
--DONALD P (DOLORES F) REPR CHEV NODULAR IRON H1619 HESS AV
--DONALD T CLK GARBER PONTIAC-CADILLAC R1740 W CURTIS RD
--DORA E MRS R1604 SALT ST
--DOROTHY MRS H1112 N 14TH ST APT 2

VOLKSWAGEN SERVICE WRECKER SERVICE
ERICH SHELL SERVICE
BRAKE SERVICE ACCESSORIES
TUNE-UPS — PHONE PL 5-9861
GENESEE AT HOLLAND SAGINAW, MICHIGAN

BROWN
--DOROTHY MRS BINDERY WKR SEEMANN & PETERS R4425 HESS AV
--DOROTHY M (WID JAMES L) H1206 GRATIOT AV
--EDDIE DISPR RED BALL CAB H1325 N 6TH AV
--EDDIE J (JOSEPHINE) FDRY WKR CHEV GREY IRON H617 N 10TH ST
--EDMUND J (LEOMAH) H2509 SHERIDAN AV
--EDW J (SHARON K) SUPVR CHEV GREY IRON H2108 WILLIAMSON ST
--EDWARD J (BRADETTA) LAB CHEV SERV PARTS H1129 DILLON ST
--ELEANOR RECPT THE GOLDEN TOUCH R530 HUNTER ST
--ELIZ F (WID JOHN E) H1808 W GENESEE AV
--ELLEN M OFC MGR VALLEY GMC SLS R3535 LINGER LA
--EMMA C (WID PAYTEN) H559 S 22D ST
--EMMA J H3232 DOUGLAS ST
--ERNEST EMP SAG STEERING GEAR R559 S 22D ST
--ERNEST E (ETHEL M) LAB CHEV SAG FDRYS H635 S 25TH ST
--ERNEST E (EVELYN M) MTCEMN US GRAPHITE H1524 FENTON ST
--ESTHER L (WID J C) RETD R310 S PORTER ST
--ETHEL M MRS CAFETERIA WKR HENRY A DOERR SCH R635 S 25TH ST
--EXIE COOK COFFEE HOUSE
--FERDINAND MEAT CUTTER HERMAN BROS MEAT MART H632 S JEFFERSON AV APT 101
--FLOYD (HAZEL) RETD H4036 GREEN ST
--FRANCES MRS CHECKER VESCIO'S R1144 DOERR
--FRANCIS M (MARY L) (BROWN REAL EST) H3775 ETON PL
--FRANK JR (FRANCES M) ASMBLR BAKER PERKINS H3113 PARKWOOD AV
--FRANK H1971 ELSIE ST

Ed. Lynes & Sons
LEES CARPETS
TILES — INLAIDS
7575 Gratiot Avenue Phones: 793-4948
Saginaw, Michigan 48603 793-4852

NURSERY
CASS RIVER NURSERIES
"DON" RICE
RELIABLE NURSERY STOCK
4244 WILLIAMSON RD. 48601
PLeasant 4-8340
AMERICAN ASSOCIATION OF NURSERYMEN
AAN
1875
BEAUTY · VALUE · SERVICE

When You Think of Furs Think of
Ferris Bros
Fine Furs
Suits-Coats
Dresses
Sportswear
TEL. PLeasant 3-3281
420 E. GENESEE AV.

MORLEY BROTHERS PHONE 755-8121

Plumbing AND HEATING

WALTER E. FISCHER
PLUMBING & HEATING
• Hot Water Baseboard Heating •
962 S. 24th ST.
•
TEL. PLeasant 5-8611

CENTRAL FOUNDRY DIVISION OF
GENERAL MOTORS CORP.
37 Florence, West Side, 48605 Tel. 755-0911

Land Development - Appraising Farms and Commercial - Custom Building
A COMPLETE REAL ESTATE SERVICE
Jim Cochran REAL ESTATE
6400 State, Saginaw, Michigan 48603 Phone 799-0190

KIRBY
VACUUM CENTER
OF TRI-CITY
2128 BAY TEL. 799-1141

BROWN
--FRANK H817 PHELON ST
--FRED C (GRETA L) V-PRES SAGINAW CENTRAL OIL & GAS SERVICE INC H2380 KIPLING DR
--FRED J (BETTY J) CHAUF CITY FIRE DEPT H2505 MONTGOMERY ST
--FRED L (WILLIE M) FCRY WKR SAG MALLEABLE IRON H526 N FRANKLIN ST
--FREDK W (DOROTHY) (BROWN'S BOTTLE GAS) H4425 HESS AV
--GAY B (BEVERLY) MIDWEST REG SLS MGR SAG PRODUCTS R VASSAR MICH
--GEO C (MILDRED H) GUARD EATON MFG H2434 WHITTIER ST
--GEO E (HARRIET L) DEPT MGR WICKE'S CORP H2831 MORGAN ST
--GEO H (BERNADINE H) V-PRES MORLEY BROS H1921 GLENDALE ST
--GEO W (MARGT A) RETD H1106 MALZAHN ST
--GEORGE W (SHARON) ENG CENTRAL FDRY DIV R1820 CAROLAN
--GERALD V (CAROL M) DRIVER VERNOR'S GINGER ALE H1108 WISNER ST
--GERALD W (DORIS J) CARRIER PO H2011 PRESCOTT AV
--GERTRUDE J CLK ST LUKE'S HOSP R4651 STATE RD
--H CHARLES (R DARLENE) MACH OPR EATON MFG H1315 WILLIAMSON ST
--HAROLD R (JUNE A) SUPVR SAG DATA CENTER H3528 GRAEBNER LA
--HAYES (ARDELL) RETD H2102 CHERRY ST
--HELEN B CLK EDDIE'S USED FURN R2571 LONGVIEW ST
--HENRY H (MARGT G) HOUSING MGR SAGINAW HOUSING COMN H111 S 21ST ST
--HERBERT H1212 N 9TH ST
--HERBERT G (WENONA B) STEREO SAG NEWS H1820 DELAWARE ST
--HORACE (EVA) MACH K C ENG & MACH R MERRILL MICH
--HOWARD (PATRICIA) EMP SAG STEERING GEAR H1411 N CLINTON ST
--HUBERT LAB NORGE ALLIANCE CONSTN R302 N 4TH AV
--IDA V H114 S MICHIGAN AV APT G
--IGNATIUS W (MARGT) EMP EATON YALE & TOWNE H1116 GRATIOT AV
--ILENE MRS TCHR SAG BUSINESS INST R FLINT MICH

BROWN
--IONIA D (WID FRED) H907 S 4TH AV
--IVAN MACH K C ENG & MACH R MERRILL MICH
--IVOR C MUS TCHR P S H727 N MICHIGAN AV
--J CHARLES (MARY E) APPRAISER STATE HWY DEPT H1022 E WASHBURN PL
--JACK (ALBERTA) LAB SAG MALLEABLE IRON H703 S 4TH AV
--JAMES (EDDIE M) EMP FARM BUR H1619 NORMAN ST APT 4
--JAMES R506 N 13TH ST
--JAMES JR LAB FARM BUREAU SERVICE R518 N 10TH ST
--JAMES EMP VESCIOS MKT R726 HOYT AV
--JAMES FCTY WKR SAG MALLEABLE IRON R559 S 22D ST
--JAMES R736 N 25TH ST
--JAMES E LAB SAG STEERING GEAR R3316 NORTH ST

BROWN JAMES P JR (Marjorie R)
EDITOR
THE SAGINAW NEWS
201-205 S WASHINGTON AV (48605)
TELEPHONE 752-7171
H161 HEYN AV
TELEPHONE 793-7408

--JAMES R (SHIRLEY J) EMP SAG STEERING GEAR H2970 BURLINGTON DR
--JAMES S (MARGARET M) PTRN MKR GENL MTRS H3093 N MICHIGAN AV (C)
--JAMES T (MARY M) SLSMN WINTHROP LABY H4121 MACKINAW ST
--JANE G R4694 BROCKWAY ST
--JANET M MRS OFC CLK C P CO R815 OAK ST
--JANET R STUDT R908 CRESSWELL ST
--JANICE CHECKOUT RAY'S FOOD FAIR R949 S 24TH ST
--JAY M (MAE E) SLSMN TRANSCON FRT LINES H1915 N WOODBRIDGE ST
--JEAN MRS TCHR HEMMETER SCH R1791 WILSON AV
--JENVA EMP K-MART H437½ S 13TH ST
--JIM (ELSIE) TUMBLEMN CHEV GREY IRON H3315 GRANT ST
--JIM L (FRANKIE M) (NORTHEAST AUTO REPAIR SERVICE) H736 N 25TH ST
--JO ELLEN LAB ILL SHADE DIV OF SLICK R620 BOEHLKE ST
--JOHN A (LYDIA A) TCHR BRIDGEPORT HIGH SCH H2418 BRUNKOW CT
--JOHN E JR (LUEBERTHA) POURER CHEV SAG FDRYS H652 S 27TH ST
--JOHN J (ANN) RETD H1708 N WOODBRIDGE ST
--JOHN M (SUZANNE C) SLSMN WM C WIECHMANN CO H1523 ADAMS ST
--JOHNNIE L (CLAUDELL) LAB CHEV SAG FDRYS H710 S 15TH ST

The Ohio National Life Insurance Co.
ALFRED S. BRENNAN General Agent for Eastern Michigan
1135 E. GENESEE AV. (48607) TEL. PLeasant 2-3136

MIMEO by MAGGIE
Secretarial
Complete Secretarial Service
Mailing Lists — Answering Service — Notary Public
Margaret J. Eurich
Owner
221 Millard
Millard Bldg.
Tel. 754-0551

DRAPER CHEVROLET CO.
TRUCKS
1311 N. Niagara
753-1461
Saginaw, Michigan
CHEVROLET
CARS
1450 N. Michigan Ave.
755-8161

BROWN
--JOYCE L MRS TELLER SECOND NATL BK H1509 UNION AV
--KAREN L R631 RUSTIC ST (C)
--KATHERINE EEG TECH FARLEY & FIELD R RTE 2
--KENNETH J (JEANETTE K) APPR K C ENG & MACH R WHEELER MICH
--LARRY D (ALICE D) MACH OPR SAG STEERING GEAR H2611 ELMWOOD AV
--LAURENCE E (GERTRUDE J) SLSMN EDWARD'S MEN'S SHOPS
--LAWRENCE JAN SEVERANCES TOOL R2726 ELMWOOD AV
--LAWRENCE A (SALEY J) FDRY WKR CHEV SAG FDRY'S H4444 STATE ST APT 107
--LELIA COOK HIGH LIFE INN H910 N 3D AV
--LEOLA MRS TCHR'S AIDE POTTER SCH R1035 N 4TH ST
--LEON RETD R1113 S 26TH ST
--LEON A (RUBY L) RETD H2208 LINDA ST
--LEONARD (BARBARA) MECH GENL HWY SERV R VASSAR MICH
--LEROY (ELEANOR) EMP CHEV SAG FOUNDRIES H543 S 23D ST
--LILLIE MRS R127½ S WEADOCK AV
--LIONEL V (ROSA M) SHT MTL WKR FRIMBERGER CO H4866 EVA DR
--LOIS A MRS WAITRESS TRI CITY BIG BOY R HOWARD ST
--LORETTA MRS TELLER SECOND NATL BANK R6060 BIRCHVIEW DR
--LOUIS (SLESTEAN) CLEAN UP MN CHEV SAG FDRY H3314 GLASBY ST
--LOUIS (ELIZABETH) LAB CHEV GREY IRON H1032 N 6TH AV
--LOUIS F (JANE I) MGR GALPER'S MEN'S SHOES R1845 SCHUST
--LUTHER (MARION) LAB CHEV SAG FDRYS H952 S 24TH ST
--M TCHR LINCOLN SCH
--M E (BETTY J) PLMB-HTG CONTR H4711 CENTURY DR
--M KINLEY (L A) EMP CHEV SAG FDRY'S H1337 DWIGHT ST
--M LOVELY (LILLIAN) EMP SAG MALLEABLE IRON H2336 WHITTIER ST
--MABEL H333 CARROLL ST APT 7
--MABLE K (WID GLEN) RETD H505 MILLARD ST APT 201
--MAE F MRS EMP PRESTO LITE (BAY CITY) R3019 S WASHINGTON AV
--MALCOLM E (BETTY J) PRES ARTH E BROWN & SON R4668 MIDWAY
--MARGT TCHR WEBBER SCH R1610½ MACKINAW ST
--MARGT CLK YOUNG NEWS AGCY R2571 LONGVIEW
--MARIAN M TCHR WEBBER SCH H1810 AMHERST ST
--MARIE (WID HOMER) H628 THURMAN ST
--MARJORIE J MRS H3012 GRANT ST

FERGUSON INSURANCE AGENCY
GENERAL INSURANCE
925 N. MICHIGAN AV.
PHONE PLeasant 3-5471

BROWN
--MARSHALL B (GWENDLYN H) DISPNSER NU-VISION OPTICAL H1523 BAGLEY ST
--MARVIN DRIVER SAG FRUIT R BAY CITY MICH
--MARVIN S (MYRNA) CASE WKR BIG BROS OF SAG R3380 WINTER
--MARY OPR GAINES BARBER & BEAUTY SALON R CARROLL
--MARY MRS COOK ST FRANCIS HOME R325 N 4TH ST
--MARY E OFC MGR CURRY & CURRY R WILLIAMSON MANOR APT 1
--MATTIE (WID ALLEN) RETD R220 S 12TH ST
--MAURICE E (HELEN) SEC-TREAS-MGR SAG CENTRAL OIL & GAS SERV H304 GARDEN LA
--MAXINE MRS TCHR LOOMIS SCHOOL R R D 2 VASSAR MICH
--MELVIN SLSMN WEATHER SEAL OF SAG R NEW LOTHROP MICH
--MICHL (CHERYL) EMP SAG STEERING GEAR H1907 VAN BUREN ST
--MILDRED H505 MILLARD ST APT 110
--MORRIS (NANCY T) FDRY WKR SAG MALLEABLE IRON H1717 N OUTER DR
--MURIEL G OFC WKR ARROW PAPER PRODUCTS R1017 HOWARD ST
--NANCY A MRS AGT LEE TRAVEL BUR R313 S BATES ST
--NED L (RITA J) SUPVR SAG STEERING GEAR H2403 DELAWARE BLVD
--NELLIE M (WID FREDK) R117 N BOND ST
--OTHA (ESTHER M) FDRY WKR SAG MALLEABLE IRON H1633 FINDLEY ST
--OTIS (MARJORIE) EMP CHEV SAG FDRYS H2543 E HOLLAND AV
--OVOY (MARY L) CUPALOMN CHEV SAG FDRYS H325 N 4TH AV
--PATRICIA STUDT R2837 FERNDALE DR
--PATRICIA M EMP ST LUKE'S HOSP R1411 N CLINTON ST

GLYNN J. McARN
Real Estate
2415 Janes
Tel PLeasant 4-5164

Howard Gremel Insurance Agency
FIRE
AUTO
A Plan For Every Need
ACCIDENT
HOSPITALIZATION
2720 Midland Rd.
SWift 2-3642

SAGINAW DODGE Inc.
Authorized DODGE Automobiles and TRUCKS
SALES and SERVICE • PARTS — Wholesale-Retail
Telephone 752-8168
2063 N. Niagara, Between Genesee and Davenport

CHARLES COOK
MULTIPLE LISTING SERVICE
List With Us For Action
TEL. 799-1200
2719 State St. Saginaw, Mich. 48602

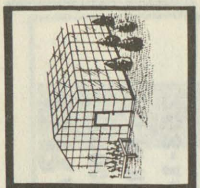
Frank's Nursery Sales, Inc.
OPEN DAILY AND SUNDAY 9 TO 9
FREE PARKING
5580 STATE TEL. 799-2730
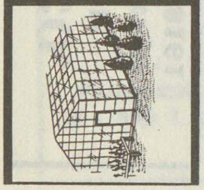

GENERAL MOTORS CORP.
(CENTRAL FOUNDRY DIVISION —
SAGINAW MALLEABLE IRON PLANT)
37 Florence, West Side, 48605 Tel. 755-0911

Lee's Restaurant and Grocery

1505 WADSWORTH TEL. 755-9189

BROWN
--PAUL L (JEAN E) CHEM DOW CORNING H1791 WILSON AV
--R P (ELLA M) IRON POWER CHEV SAG FDRY'S H620 BOEHLKE ST
--RANDY STUDT R1791 WILSON AV
--RENIS (ELIZ) EMP CHEV SAG FDRY'S H1209 N 16TH ST APT 2
--RICHD (TANA) LAB BUICK (FLINT) H2619 S JEFFERSON AV
--RICHD (BEVERLY) MGR GENL HWY SERV R VASSAR MICH
--RICHD H525 CATHERINE ST
--RICHD A APPR MACH MILES MACHINERY CO R3119 DOUGLAS ST
--RICHD H (KAREN H) ACCT CENTRAL FDRY H4741 HEPBURN PL
--RICHD J (JANET M) MACH SAG STEERING GEAR H815 OAK ST
--RICK R (COLLEEN) RODMN CITY DEPT ENGINEERING R1150 CORNELIA ST
--ROBT (SHARON) USN R4589 WEBBER ST
--ROBT (PHYLLIS) CLAIMS ADJ FARM BUR MUT R HARBOR BEACH MICH
--ROBT E (JOYCE M) (MULTICOPY PRINTING SERVICE) R4823 SHERIDAN
--ROBT H CABTMKR C W MAINE & CO R1122 N BOND ST
BROWN ROBT J CO (MRS ROSE C BROWN) REAL EST 124 S JEFFERSON AV RM 403
BROWN ROBT L BUS BOY BANCROFT R617 N 10TH ST
--ROBT L (SANDRA J) MAIL HNDLR P O H3146 FAIRVIEW ST
--ROBT W (FRANCES M) EMP CHEV SAG FDRYS H1144 DOERR AV
--ROGER (KATHY M) MACH OPR SAG STEERING GEAR H607 N HARRISON ST
--ROGER P (DELORES) FCTY WKR CHEV SERV PARTS H3730 FULTON ST
--RONALD (BARBARA M) JOB SETTER SAG STEERING GEAR H3794 CHURCH ST (C)
--RONALD E (PAULA J) ATNDT STRICKLAND SUNCO SERV H125½ S PORTER ST
--RONALD L (DIANNE) EMP NAVY RESERVE TRAINING CENTER R3249 ROBINWOOD
--ROSALIE L MRS H1503 JOHNSON ST
--ROSE C (WID ROBT J) (ROBT J BROWN CO) H518 THOMPSON ST APT 501

BROWN
--ROSIE H1205 N 6TH AV
--RUBY MRS H821 N 26TH ST
--RUBY MRS H1509½ JOHNSON ST
--RUSSELL B (THERESA M) (WALTRUSS GROCERY) H4039 GALLAGHER ST
--RUSSELL F DRIVER VALLEY BISCUITS R3119 DOUGLAS ST
--SALLY R2731 SHERIDAN AV
--SAM WOOL PRSR GUIDA CLNS H619½ LAPEER AV APT 4
--SAML W (DOROTHY L) REPR C P CO H4657 HEPBURN PL
--SARA F TELLER SECOND NATL BANK R1617 DILLON ST
--SARAH STUDT R3354 LEXINGTON DR
--SHEDDIE (PINKIE) CHIPPER CHEV GREY IRON H3685 N JACKSON ST (C)
--SHIRLEY MRS TCHR MACKINAW SCH R4444 STATE ST
--STANLEY C (MATTIE M) H518 N 13TH ST
--STANLEY R RETD H920 PLEASANT ST
--STEWART O (REVA B) SHT MTL WKR FRIMBERGER SHT MTL H3004 RUST AV
--SYLVESTER ATNDT PAXSON OIL
--SYLVESTER (CLEO) H3213 EAST ST
--TANGUIL S (LILLIAN) H450 S 7TH ST
--TERRY H (CELESTE J) ASST PRIN MACKINAW SCH H113 SNOW AV
--THEO J (KAY A) SUPT CITY TRAFFIC ENGINEERING DIV H810 MALZAHN ST
--THOS (ALICE) LAB CHEV SAG FOUNDRIES H2106 LAPEER AV
--THOS E (RUTH) (ROBERTS TUXEDO SHOP) R6235 DEWHIRST DR
--TILLIE (WID JACOB) RETD H210 S ANDRE ST
--TIMOTHY G (JUDITH L) MAIL HNDLR PO R3057 CARROLLTON RD (C)
--TOM A (CAROL) PTRNMKR SAG PATTERN & MFG CO H1522 N CAROLINA ST
--TONY EMP CHEV SAG FDRY'S R1633 FINDLEY ST
--UNABELLE MRS TCHR LOOMIS SCHOOL H2500 HAMPSHIRE ST
--VIRGIL O (EVA E) MACH OPR SAG STEERING GEARS H3906 HILAND ST
--WALTER (LONNIE B) GRINDER CHEV GREY IRON H1823 N 24TH ST
--WALTER (EVELYN L) KNOCKOUT MN CHEV SAG FDRYS H415 S 27TH ST
--WALTER L (BESSIE M) LAB CHEV SAG FDRY'S H1610 FEDERAL AV
--WALTRESSA MRS SLSWN R GRANVILLE & SON R2711 MARION
--WARDELL (CLARA) FDRY WKR CHEV SAG FDRYS H1118 CARLISLE ST
--WARNER (VIRGINIA) (GENL REPORTING SERV) R BAY CITY MICH
--WARREN A (RUTH G) ATTENDANCE OFCR BD OF EDUC H1822 BRENNER ST

SPENCE BROTHERS
General Contractors
Since 1893
417 McCoskry Street Phone PLeasant 5-6508

Montgomery Ward & Co.
MONTGOMERY WARD
Saginaw's Complete Department Store
115 W. Genesee Av. Tel. 752-1121

J. GEO. FISCHER & SONS INC.
WHOLESALE DISTRIBUTORS
ELECTRICAL SUPPLIES — WHOLESALE
See Page 25 Buyers' Guide
2115 Rust Av., East Side Telephone 752-4181

BROWN
--WAVA M (WID PAUL) NURSES AIDE LUTHER MANOR HOME FOR AGED H3135 FULTON ST
--WENONA WORTHY MATRON SAG COURT NO 1 ORDER OF AMARANTH R1920 DELAWARE
--WM A COST CLK LUFKIN RULE CO R BIRCH RUN MICH
--WM F (JANET) ACCT 1024 N MICHIGAN AV R BRIDGEPORT MICH
--WM G (MARY A) DIV SERV TECH C P CO R726 HOYT AV
--WM O (RUTH E) EMP GENL MOTORS H2314 STONE ST
--WM T (GERALDINE M) ADV MGR BAKER PERKINS CO H2134 BROCKWAY ST
--WM T (CLARA M) RETD H3916 MACKINAW ST
--WILLIE (EULA M) LAB MALLEABLE IRON H3818 JOHNSON ST (C)
--WILLIE (GERTHA L) FDRY WKR CHEV SAG FDRY'S H329 S 9TH ST
--WILLIE FCTY WKR CHEV GREY IRON H2235 PERKINS ST
--WILLIE C (ESTELLA) EMP CHEV SAG FDRY H3316 NORTH ST
--WILLIE C JR LAB SAG STEERIN GEAR R3316 NORTH ST
--WILSON (EVELYN C) DRIVER BORDEN'S DAIRY H908 CRESSWELL ST
BROWNE DOROTHY J CIRCUIT CT REPORTER COUNTY R34 E HANNUM
--EUG E (RUTH P) SLSMN H2003 N MICHIGAN AV APT 2
--HARRY W (ORA) PRES SAGINAW LABOR COUNCIL H441 N JEFFERSON AV
BROWNE HARRY W RECREATION CENTER LEE M KING MGR 1000 N 4TH AV
BROWNE RUTH P MRS OFC SEC HOGAN & KOSTOFF R2003 N MICH AV APT 2
BROWNE'S MORTUARY (HARRY W BROWN) FUNERAL DIR 441 N JEFFERSON AV
BROWNELL ELIZ MRS RETD H4953 FONTAINE BLVD APT 12
BROWNFIELD WILLIE (FANNY M) MLDR MALLEABLE IRON H357 S 24TH ST
BROWNING ARTH J (ADA M) RETD H1032 S WOODBRIDGE ST
--DENNIS STUDT R4203 GREEN ST
--E JOYCE TREAS SAG LBR R1032 S WOODBRIDGE ST
--ERSKINE (EUGENIA) EMP SAG STEERIN GEAR H2438 HAMMEL ST
--FRANKLIN D (PATRICIA) DEPT SUPT CENTRAL FDRY DIV R1255 JOSEPH ST
--FRED E JR (ALICE) FCTY WKR BAKER-PERKINS H4183 GREEN ST
--HAROLD F (OPAL) SUPT TOWNLINE ALUMINUM FDRY H2526 COLLINGWOOD AV
--JOHN STUDT R4203 GREEN ST
--JOHN G (ALICE M) REPR REMINGTON RAND (FLINT) H4203 GREEN ST
--RICHD R4203 GREEN ST

LA CROSS GLASS, Inc.
GLASS AND GLAZING CONTRACTORS
409 N. Hamilton 755-7707

BROWNING
--ROY T (FRANCES A) MACH SAG STEERING GEAR H2106 RING ST
--VICTOR E (SHIRLEY A) USMC H2202 LINCOLN AV
--WM E (LEAH M) MECH MODERN HANDLING H4044 BURNHAM ST
BROWNLEE DARRELL A USA R3024 N MICHIGAN AV (C)
--MURIEL (WID THOS) R2717 GLENWOOD AV
--ROBT T (JANET) DRIVER GROCERS BAKING R REESE MICH
--WILLA R (WID WILSON G) H3024 N MICHIGAN AV (C)
--WILSON JR R3024 N MICHIGAN AV (C)
BROWNRIGG CLARENCE D (EVELYN) CLK SCHULTZ & FULLER R1153 PASSOLT
--GAILE CLK COUNTY HEALTH DEPT R5585 LAWNDALE RD
BROWNSON EUG J R2627 GEMINI ST
--HOWARD E (MARJA E) DRFTSMN FORSTER DESIGN SERV H2627 GEMINI ST
BROXTON BENJ FCTY WKR SAG FURN R455 N 5TH AV
--MORINE MRS H455 N 5TH AV
--WILLIE R455 N 5TH AV
BRUBAKER ADELL M (WID EARL J) SLSWN RAYMOND BARBER REAL EST H4915 INDIAN TR
--HAROLD F STUDT R4915 INDIAN TR
--SARAH (WID MILTON) H255 KISS ST (C)
BRUCE BERTHA MRS SUPVR SALVATION ARMY DAY CARE CENTER R3692 JANES AV

BRUCE CARTAGE & MOVING CO (Charles D Bruce Jr), Agents For North American Van Lines, Packing Crating, Storage, World Wide Service Free Estimates, 3460 E Washington Rd (48601), Tel 753-3467

POTTER STREET BILLIARDS
RECREATION CENTER
524 Potter St. PLeasant 5-9684

HARRIS and FISCHER IRON WORKS INC.
Structural Steel
Ornamental Iron
Fabricating and Erecting
1105 S. Water St.
Tel. PLeasant 2-5129

Saginaw PAINT MFG. CO.
MANUFACTURERS - WHOLESALE - RETAIL
Buy At Our Factory and Save
Architectural Industrial Maintenance
Call PLeasant 5-4491
344 W. GENESEE AV.

HANSON COLLECTIONS
RETAIL, COMMERCIAL, PROFESSIONAL
We Buy Accounts
330 S. Washington Av., Hanson Bldg. Tel. 754-6531

INTERNATIONAL UNION UNITED AUTOMOBILE AEROSPACE AND AGRICULTURAL WORKERS OF AMERICA REGION 1-D (UAW-AFL-CIO)
Tel. 753-2475
1601 N. 6th Ave. P. O. Box 569 Saginaw, Mich.

FURSTENBERG-BRAUN
SAGINAW'S BUILDING MATERIAL CENTER
LUMBER, BUILDING MATERIAL, HOME REMODELING
1764 S. Jefferson Av. "SINCE 1893" PLeasant 2-5101

LEROY'S JEWELERS
Famous For Diamonds
TEL. 754-3051
UNIT 32 FORT SAGINAW MALL

BRUCE CHAS D JR (VIVIAN J) (BRUCE CARTAGE & MOVING CO) H31 SHADYSIDE CT
--ELIZ MRS EXEC SEC AM CANCER SOCIETY SAG COUNTY UNIT R8075 GEDDES RD
--EUG R31 SHADYSIDE CT
--EVERETT JAN PEE WEE'S LOUNGE R FREELAND MICH
--FLOYD J (THELMA L) SUPT MACH SHOP RICO TOOL CO H1848 SUSANNE ST
--FRANK E (LOUISE) MACH OPR CHEV PARTS PLANT H1110½ S WARREN AV
--FRANKLIN J (CATHERINE) SUPVR SAG OSTEOPATHIC HOSP H705 OAKVIEW DR (C)
--GAVIN (MARGE E) BULLARD OPR SAG PROD H2409 HOSMER ST
--GURLEY M (ISABEL) H1858 SUSANNE ST
--JAMES A (MARY L) DRIVER SAG MALLEABLE IRON H2420 WHITTIER ST
--JOHN (FANNIE K) MLDR CHEV SAG FDRY'S H415 S 9TH ST
--MARG CLK REVCO DRUGS R2409 HOSMER
--PHILLIP F JR SUPVR GOVT ANIMAL HEALTH DIV R8075 GEDDES RD
--RICHD O (SHARON L) CLK MGR BRUCE CARTAGE H4163 N WAYSIDE DR
--ROBT E (LAURA G) TOOL MKR RICO TOOL H4960 BASSWOOD DR
BRUCE'S BAR (LAMERNE C PATOW) TAVERN 2721 CARROLLTON ST
BRUCKER HARRY CLK WESLEY HOTEL R200 N JEFFERSON AV
BRUCKSCH ALVIN L (LORENA E) CLK SAG MALLEABLE IRON H2917 COOPER AV
--JAMES L STUDT R2917 COOPER AV
--JEROME STUDT R2917 COOPER AV
BRUENING WM G (DORIS I) REPR LOVAY T V H4107 MACKINAW ST
BRUESSOW CHARLOTTE A MRS TAX ASST INTERNAL REVENUE SERV R BRIDGEPORT MICH
--DONALD A (ELEANOR W) (THE STAG SHOP) H2633 WHITEMORE PL
--LYNN M R2633 WHITEMORE PL
--PETER A TELLER SECOND NATL BANK R BRIDGEPORT MICH
BRUFF J D (LOIS A) CLAIM EXAM FRANKENMOUTH LIABILITY H1320 SUTTON ST
BRUGGERS LAURENCE (EDITH L) PHYS 1703 N MICH AV H204 ARDUSSI ST
--RICHARD L STUDT R204 ARDUSSI ST
BRUITT J P (JEANETTE) EMP CHEV SAG FOUNDRIES H2011 WALNUT ST
BRUIVER MARY SLSWN PEOPLES CREDIT CLO R620 S 26TH ST
BRUK ARTH J RETD R3517 WEBBER ST
BRUMFIELD FLORA D TCHR RICKER SCHOOL R620 S 17TH ST
--MYRTLE COUNTER CLK AM CLNS R S 4TH ST
--TROY JR (GLADYS) INSP CHEV SAG FDRYS H418 S 4TH AV
BRUMM WM H705 S WASHINGTON AV APT 7
BRUMMELL LURLINE DIETARY WKR ST MARY'S HOSPITAL H618 N 7TH ST
BRUNDIDGE BETTY MRS R832 BETHANY ST
BRUNDLE KARL J (MARGT N) PERSONNEL WKR WICKES H2306 N CLINTON ST
BRUNER CLYDE H (CLEO M) LAB SAG MALLEABLE IRON H2600 N OUTER DR
--JULIA STUDT R1703 CONGRESS AV
--NOAH H (JOANNA) GROUNDMN CP CO H2616 N OUTER DR
BRUNING EUNICE B LEGAL SEC BRAUN KENDRICK FINKBEINER SCHAFER & MURPHY R714 VAN BUREN
BRUNK RICHD D (DONNA) GENL CONTR 4147 WEBBER H4147 WEBBER ST
--ROY H (IRENE P) PROJECT ENG BAKER PERKINS H4395 LOUISE ST
BRUNKER LOIS M MRS TELLER SECOND NATL BANK R4941 CEASER DR
--WM (LOIS M) SOLR SAGINAW NEWS R4941 CEASER DR
BRUNKHORST JIMMY L (JOYCE F) BAKER GASE BAKERY H1329 MOTT ST
BRUNKOW CHARLES F SCHOOL 3000 S 24TH ST
BRUNKOW CHARLES F (EDITH E) REAL EST 3900 E GENESEE AV H2355 BRUNKOW CT
BRUNNER BARBARA J STUDT R2930 SHATTUCK RD
--JAMES A (DORIS L) SWTCHMN TEL CO H3411 COURT ST
--SHIRLEY STUDT R2930 SHATTUCK RD
--WILHELMINA (WID JOHN G) H2723 WITTERS ST
--WM H (ZELMA L) SPL SERV MN TEL CO H2930 SHATTUCK RD
BRUNO ELSIE INS AGT H2318 N MASON ST

BRUNO MARTIN CO
RAYMOND P COPPENS, PRESIDENT
TOM ROZEK, VICE-PRESIDENT
ROOFING AND SHEET METAL WORK
814-16 JANES AV (48607)
TELEPHONES
PLEASANT 3-2212
PLEASANT 3-3152
(See Page 50 Buyers' Guide)

TEAMSTERS, CHAUFFEURS, WAREHOUSEMEN & HELPERS
LOCAL UNION NO. 486
1245 E. Genesee Ave. Tel. PLeasant 5-0516

Rodarte BUILDERS, INC.
HOME BUILDERS
F.H.A. - GI and CONVENTIONAL MORTGAGES LOW DOWN PAYMENTS
3014 PERKINS (48601) TEL. 754-1486

BRUNS ELMER F (HELEN E) DRIVER SAG ROCK PRODUCTS H2650 OUTER DRIVE CT
--HENRY C TAILOR JAECKEL & RAU H3425 HAROLD ST
--LILLIAN MRS CLK HOFFMAN'S DRUG STORE R3414 LINGER DR
--ROBT J V-PRES MERRITT PACKING R4925 LORAINE ST
--SUSAN W OFC SEC FIRST SAV & LOAN ASSN R1123½ LAMSON ST
--SUZANN MRS RECPT BORLAND ABSTRACT R4809 COLE RD
BRUNZ GARY (SUSAN) STUDT H1123½ LAMSON ST
BRUSE DUANE TCHR SS PETER & PAUL HIGH SCH R HEMLOCK MICH
BRUSEAU LYLE F (SHIRLEY M) ELECTN LAUNDRA ELEC H1110 WHEELER ST
--NORMAN J (SARAH M) GUARD SAG PROD H4130 GALLAGHER ST
BRUSEHAFER IDA W (WID WALTER C) H4034 RANDOLPH ST
BRUSH BEVERLY L MRS MACH OPR ILL SHADE DIV OF SLICK R7140 TERRY RD
--CLIFFORD W (MAYBELLE J) MILLWRIGHT CHEV GREY IRON H1802 MACKINAW ST
--DALE A (BEVERLY) INSP ILL SHADE DIV OF SLICK R7140 TERRY RD
--EVA (WID CLIFFORD) H2117 EMERICK ST
--RONALD (KAREN) MECH PENINSULAR DIESEL R USA
BRUSH STANDARD SERV (VIRGIL D BRUSH) GAS STA 5770 STATE ST
BRUSH VIRGIL D (CATH) (BRUSH STANDARD SERV) R4175 CASS RIVER DR
BRUSHABER CHARLES (GRACE) AGT INTERNAL REVENUE SERV R BRIDGEPORT MICH
--SHIRLEY OFC SEC SAG FRUIT
--WALTER L (MILDRED M) EMP STRUCTURAL IRON H2295 BOCK RD
BRUSKE ARTH E (ELLEN L) RETD H1812 AVON ST
--DOROTHY MILL OPR US GRAPHITE H2928 GEMINI ST
--F ROBERT (JEANETTE L) CARRIER PO H8 CONGRESS CT D
--GEO M (JENNIE J) DOCK WKR WAYNE SOAP H3145 CARROLLTON RD (C)
--HAROLD (HAROLD'S CITGO) (ST CHARLES) R3630 N JACKSON ST (C)
--HAROLD J (MARY) LAB EDGAR BOETTCHER MASON CONTRS H104 N HAMILTON ST APT 4
--JACQUELINE STUDT R722 S PORTER ST
--JERRY (VIOLET J) STOREKPR C P CO H1789 MC ARTHUR ST
--JIM (SOCORRIO) EMP KRECHMER'S WHEAT GERM H624 S 9TH ST
--JOHN N (MARY L) ASST MGR JACK GRIDLEY MUS STUDIO H722 S PORTER ST
--KAREN L MRS H1315 S HAMILTON ST
--RICHD STUDT R2829 WEISS ST
--RICHD A (SANDRA K) MACH OPR SAG STEERING GEAR H3241 SHERIDAN AV
--RICHD S (DARLENE E) INSTALLER TEL CO H2829 WEISS ST
--ROLAND V MACH OPR SAG STEERING GEAR H270 W OAK ST (C)

LAKE HURON CREDIT UNION
Save With Us
Life Insurance On Your Savings
509 N. HAMILTON 755-2403

BRUSKE
--WM E (MARGARET A) MECH SCIENTIFIC BRAKE & EQUIP H3630 N JACKSON ST (C)
--WM M (ROSEMARY) AGT PRUDENTIAL INS H2836 MORGAN ST
BRUSSON MARVIN C (JACQUELINE W) (RELIABLE DRY CLNS) H86 MACKINAW CT
BRUSSOW ARTHUR F (MILDRED E) RETD H742 SHATTUCK RD (C TWP)
--JAMES TCHR SAG HIGH SCHOOL R BRIDGEPORT MICH
--MILDRED E MRS BKPR SAGINAW INDUSTRIES R742 SHATTUCK RD
--SHARON A TELLER SAG SAV-LOAN ASSN R1126 N GRANGER ST
--WILLIAM C (GRACE M) RETD H922 N WOODBRIDGE ST
--WILLIAM J (LINDA) LABY TECH EATON MFG H1126 N GRANGER ST
BRUST HARRY W CUSTDN SECOND NATL BANK R1216 S OWEN ST
--SARAH C MRS WAITRESS OWL BAR R137 S 4TH
--WM H (REVA C) RETD H216 S 14TH ST
BRUTKIEWICZ CELIA (WID HERMAN) LAUNDRY WKR ST LUKE'S HOSP H2211 BANCROFT ST
--FLOYD H (BERNADETTE M) MACH REPR CHEV TRANS H2020 FAIRFAX ST
BRY PAUL B (DARLENE F) PHYS SAG GENL HOSP H2521 DOW PL
BRYAN ESTELLE (WID THOS L) H908 WALLER ST
--HELEN NURSE R620 S MICHIGAN AV
--JAMES P (GLORIA R) INSP SPICER ENGINEERING H3937 MORRIS ST
--KENNETH L (ANN E) YDMN HILL HIGH SCHOOL H3348 WINTER ST (C)
--NATHAN J (BERNADINE J) SERV ADVISER DRAPER CHEV H1928 GREEN ST
--OTIS R (AMELIA) SWTCHMAN C&O RY H2600 BEECHWOOD AV
--PATRICK L (SHARON J) H1807 BURNHAM ST
--WM P (MARY A) POLICEMN CITY POLICE DEPT H1921 MARQUETTE ST
BRYANT ALF D JR R325 N 16TH ST
--ALFRED D (FREDDIE R) FDRY WKR CHEV SAG FDRY'S H325 N 16TH ST
--ALLEN R1701 SYRACUSE ST
--CHARLIE (EDNA M) CAR SUPT C & O RY H4261 S WAYSIDE DR

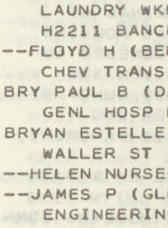
ALBERT T. REINBOLD
REALTOR
Tel. 755-0968
2027 N. Bond at State

IVAN FOERSTER
GENERAL CONTRACTOR — BUILDER
Residential — Commercial
HOMES — REMODELING — SWIMMING POOLS
Designing — Free Estimates
314 N. Hamilton Tel. 792-9649

J & B CAR WASH
HAND CAR WASH
Waxing • Cleanest Wash In Town • Engine Cleaning
709 N. JEFFERSON 755-9828

BENJAMIN J. MARXER

Realtor
Appraiser

Expert
Sales Staff

755-7763

519½ Lapeer Ave.

NATIONAL ASSOCIATION OF REAL ESTATE BOARDS
REALTORS ARE ACTIVE MEMBERS OF CONSTITUENT BOARDS

THE MANUFACTURERS LIFE INSURANCE CO.
COMPLETE GROUP LIFE AND PENSION SERVICE
TEL. 793-0080
4855 STATE

R. C. HENDRICK & SON INC.

BUILDERS Established 1876 CONTRACTORS

427 ATWATER Main Office — Yard — Warehouses PHONE PLeasant 5-8116

Maddy Music Co.

Exclusive Dealer For:
BALDWIN PIANOS and ORGANS

In Midland
127 McDonald
Tel. 631-6630

In Saginaw
4940 Gratiot
Tel. 793-4521

BRYANT
--EARL E (MARGT S) MGR F J HANSON R7827 BONNIE DR
--EDW R (ZADIE) MACH SAG MALLEABLE IRON H1406 CHERRY ST
--ERIC (BARBARA) EMP SAG STEERING GEAR H3128 N MICHIGAN AV (C)
--FATE LAB CHEV SAG FDRYS H725 S 4TH AV
--FRANCES H1204 N 12TH ST
--GORDON W (DOROTHY) LOADER SUPER FOOD SERVS R ZILWAUKEE MICH
--JAKE W R825 N 4TH AV
--JAMES A (MARIE A) (OLYMPIC HEALTH) H1909 DELAWARE ST
--JESSIE SEAMAN SEAWAY R323 S 6TH AV
--JOHN M (OPHELIA) MACH OPR CHEV TRANS H1701 SYRACUSE ST
--LAWRENCE M R1322 N 8TH ST
--LOTTIE (WID MARTIE) H1322 N 8TH ST
--LOUISE MRS H509 N 5TH AV
--MARGT MRS OFC SEC MORLEY SCHOOL R7827 BONNIE DR
--RICHD F (KATHRINE) H722½ MACKINAW ST
--ROBT A (MARTHA D) ACCT 4447 MACKINAW H4447 MACKINAW ST
--ROBT T (RITA) EMP SAG HOUSING COMMITTEE H2018 W GENESEE AV
--ROGERS L (EVA M) DRIVER SAG MALLEABLE IRON H3309 BUNDY ST
--RUFUS (FANNIE) POURER SAG MALLEABLE IRON H2410 BANCROFT ST
--SUE E STEN MICH NATL BK R BAY CITY MICH
--THERESA MRS CLK SAG HOUSING COMN H1115 LAMSON ST
--TYRONE (DOROTHY) LAB CHEV TRANSMISSION H1611½ LAPEER AV
--ZADIE MRS TCHR POTTER SCH R1406 CHERRY
BRYCE DONALD R2557 BEWICK AV
--EUGENE (HELEN) CLK SELF SERVE LBR R3951 E CURTIS
--EVERETT STOCK BOY YANKEE STORE R2557 BEWICK AV
--GLEN E (KATH M) MECH BILL'S JUNCTION SERV H2557 BEWICK AV
--RAYMOND (GERALDINE) COUNTERMN F&B SERV PARTS H4045 FULTON ST
--RONALD L (MARIA A) INSP SAG MALLEABLE IRON H3223 PARKWOOD AV
BRYDGES ROY T MRS RETD H4682 COLONIAL DR APT 1
--WM BKPG SERV 614 SHERIDAN AV H614 SHERIDAN AV
BRYLL JOHN A DOCK MN TRANSCON FRT LINES
BRYSON BRENDA STUDT R1115 JOHNSON ST
--CLAUD (NORMA M) CHAIRMAN OF THE BOARD SAGINAW SAVINGS & LOAN ASSN H303 SUPERIOR ST

BRYSON
--DEBRA R443 S 9TH ST
--FRED R514 N WARREN AV
--ROY (MINNIE W) DRIVER CHEV SERV PARTS H1115 JOHNSON ST
--THOS H (ANNIE M) LAB CHEV SAG FDRY'S H443 S 9TH ST
BRZECZKIEWICZ EUG A (DOLORES A) CARMN C&O RY H4119 WISNER ST
BRZEZINSKI LADISLAUS (CELIA) OILER SAG STEERING GEAR DIV H3373 WINTER ST (C)
BUBLITZ ALICE M MRS BMO SAG MUNICIPAL EMPLOYEES CREDIT UNION R1203 RANDOLPH
--EARL F EQUIP OPR STATE HIGHWAY DEPARTMENT R BAY CITY MICH
--FRANK H (ALICE M) ELECTN SAG STEERING GEAR DIV H1203 RANDOLPH ST
BUCH DONALD R STUDT R1441 BLISS ST
--HERBERT C REV (ELVIRA B) PASTOR ST JOHN'S LUTH CH H1441 BLISS ST
BUCHANAN JOSEPH H (PATRICIA) V-PRES MGR MICH FLOORS OF SAG R1440 GRATIOT
--JOSEPH T USA R735 KINNEY BLVD
--MICHL STUDT R2326 PHOENIX ST
--MICHL J (POLLY A) EMP COMMUNITY CENTER R1613 FARWELL ST
--OTIS T (ELEANORA) RETD H2102 HAMMEL ST
--PATRICIA OFC SEC MANUFACTURERS LIFE INS R1423 CHARLES ST
--RUTH D (WID WM G) RETD H1428 CORNELIA ST
--SHRILDA MRS NURSING AIDE ST MARY'S HOSP R2030 JANES ST
--THOS (SHRILDA L) USA H2030 JANES AV
BUCHENAU HANS G TECH BRADFORD-LA RIVIERE H602 S WARREN AV
--LIESELOTTE CUSTDN SAG HIGH SCHOOL H616 SUPERIOR ST
BUCHHOLZ ALBERT R (ANN M) CARP OLVERA CONSTN H564 PIONEER TR (C)
--MARY A NURSE ROY A HILLS R564 PIONEER TR (C)
--PAUL A (TESSIE M) WITH SUNSHINE BAKERY H509 MEADOWLAWN ST (C)
--WALTER E (LAURA E) RETD H1705 AVON ST
BUCHINGER LAURA ACCT SETTLE BKPR SERV R RICHVILLE MICH
--PAUL COLLR ACE AUTOMATIC MUS H2910½ WEBBER ST
BUCHKOWSKI ANN M NURSE SAG STEERING GEAR H609 S WARREN AV
--JULIA P CLK GOODWILL INDUSTRIES R609 S WARREN AV
BUCHOLZ ALICE H523 S JEFFERSON AV APT 2
--IRA J (CINDERELLA) MACH LUFKIN RULE H234 S 4TH AV
--VIRGINIA CLK MANUFACTURERS LIFE INS R2619 OWEN
BUCK DAVID JR (SHIRLEY) LAB SAG MALLEABLE IRON H1914 WARTENBERG AV
--DAVID BUS DRIVER BUENA VISTA SCH DIST NO 9 R1914 WARTENBERG
--GUY (CLYDEE) LAB SAG MALLEABLE IRON H813½ FARWELL ST
--JAMES E (HELEN W) RETD H526 N MASON ST

Brady, Schirmer & Company
AGENTS
THE HARTFORD INSURANCE GROUP
1000 Second National Bank Bldg. Phone 755-8105

BARNEY DUFF AGENCY
Insurance
•
1012 Second National Bank Bldg.
•
Phone 752-8135

BUCK
--JANE CLK ROBERTSON'S INC R2112 COLLINGWOOD AV
--JANETTE R (WID WARREN) R515 WILLIAMS ST
--SHIRLEY A NURSES' AIDE ST LUKE'S HOSP R1914 WARTENBERG
--WILLOWBELLE MRS NURSE DOW CHEM H914 HANCOCK ST
BUCKEL HAROLD F (VERA E) RETD H2321 PEALE DR
--JOHN F (OLGA E) RETD H4439 LOUISE ST
BUCKELEW GARY D (BONNIE) MACH YALE MATERIAL HNDLG H4140 HILAND ST
--MARVIN E (EMILINE A) TOOL WKR B & K TOOL & DIE H2008 S JEFFERSON AV
BUCKEY DON A (DIANE L) MILLWRIGHT CHEV SAG FDRYS H2582 BRUNKOW CT
--ORIN W (FLORINDA F) WLDR STORK ENG H1109 N HARRISON ST
BUCKHOLZ HOWARD ATNDT MOREAU'S SLS & SERV R3611 DIAMONDALE
--KATH MRS MGR DELUXE DRY CLNS & SHIRT LNDRY R3402 HAROLD
--RODERICK J (KATH) GRINDER EATON MFG H3402 HAROLD ST
BUCKLER EARL R (LEONA) SHOP CLK SCIENTIFIC BRAKE-EQUIP H1721 LAWRENCE ST
--LELA MRS HEAD COOK RICKER JR HIGH SCHOOL R2511 S OUTER DR
--MARTIN L (ESTHER R) MTCEMN SAG MALLEABLE IRON H1115 SHERBROOKE PL
--RAY C (CAROL A) (BUCKLER'S SUNOCO SERV) H2511 S OUTER DR
--RAYMOND (CLAUDETTE) PRS OPR DOW CORNING R2511 S OUTER DR
BUCKLER'S SUNOCO SERVICE (RAY C BUCKLER) 3366 HOLLAND RD
BUCKLEW GARY SERVMN EATON YALE & TOWNE R4140 HILAND
BUCKLEY CLARK H (CHARLOTTE E) DENTIST VA HOSP H2307 MERSHON ST
--DANL (PEARL) FCTY WKR CHEV GREY IRON H519 BRADLEY ST
--DELLA A (WID MICHL J) H413 N BATES ST
--DENNIS J USA R2104 BRENNER ST
--DORIS M EMP DOW MED PLANT R519 BRADLEY ST
--DOROTHY D R1203 CHERRY ST
--FLORENCE W MRS H2306 JEROME ST
--GEO B EMP CHEV SAG FDRYS R1203 CHERRY ST
--JAMES S (KATHLEEN) DISPR INTERSTATE SYSTEM R1880 MAITLAND
--JAMES T (MARSHA A) REPORTER SAG NEWS H2580 ASHTON DR
--JOHN CLK A&P R3050 MANNION RD
--KATHLEEN ACCT FOULDS & ZEROS R1880 MAITLAND DR
--LEONARD L (GENEVA V) JAN CHEV SAG FDRY'S H444 S 7TH ST

MacARTHUR ROOFING & SHEET METAL
Residential—Commercial—Industrial
Over 40 Years of Satisfied Customers
3046 Carrollton Call PLeasant 5-5348

BUCKLEY
--MARCUS B (MYRTIS G) LAB CHEV SAG FDRYS H1203 CHERRY ST
--RAYMOND B (VETA L) TRUCKER MICH BEAN CO H2104 BRENNER ST
--ROWAN SHIPPER CHEV GREY IRON H3134 BUNDY ST
--SAM R1203 CHERRY ST
BUCKMASTER CHARLES O (MARGARET K) RETD H3111 ROBERTS ST
--GEO R (GENEVA E) LABY TECH CENTRAL FDRY H3338 LEXINGTON DR
BUCKY TIMOTHY H (CANDACE B) EMP CHEV SAG FDRYS H522 SUGAR ST (C)
BUD'S SMALL GROCERY (LAWRENCE E AND MRS GWENDOLYN F FICK) 2301 S JEFFERSON AV
BUDA ARVIDS (VELTA) MACH OPR SAG STEERING GEAR H2569 KUHLMAN DR
--VELTA MRS SMSTRS OPPORTUNITY MFG R2569 KUHLMAN
BUDAE STEVEN (ALICE) (SAGINAW WELDING SUPPLY)
BUDD HARRY (BLANCHE) RETD H1924 N WOODBRIDGE ST
--JOAN OFC CLK AMY'S DRESS SHOP R127 ELM
--SUZANNE MRS R912 N OAKLEY ST
--WM R302 N JEFFERSON AV
--WM (JOAN) CLK PO H123 S ELM ST
BUDDEN LORING W (KATHERINE M) RETD H1816 UNION AV
--LORING Z (ELAINE) ELECTN GENL ELEC H2601 APPOLD DR
BUDDLE DALE F (DORINE) REPR HENRY ELEC R7150 DEBORAH DR
--LUCY (WID STANLEY) H2521 BAY ST
--MARGT MRS RETD H809 S FAYETTE ST
--PATRICIA AIDE SAG COUNTY COMMUNITY ACTION COMMITTEE R5390 SWAN CREEK RD
BUDEK CAROL OPR KING TEL ANSWERING SERV R1315 GREENWICH
--JULIUS P (CAROL M) MECH STANDARD TILE H1315 GREENWICH ST

SAGINAW VALLEY BOOKSTORE

City's Finest Collection of Religious Records
715 E. GENESEE AV.

REAL ESTATE — INSURANCE
CLARENCE RADEWAHN
Realtor
7261 Gratiot Road
Phone SW 2-8787
Residence Phone SW 2-4392

RALPH J. MAHAR -- CONTRACTOR
INSURANCE CLAIMS, REPAIR WORK
PAINTING — REMODELING — CARPENTRY — ROOFING
2736 S. 23d *(See Page 14 Buyers' Guide)* **Tel. PLeasant 2-1805**

Saginaw Savings AND LOAN ASSOCIATION
219 S. Michigan Ave.
4815 State Rd.
ALMA OFFICE—211 W. Center
GRATIOT RD. OFFICE—5145 Gratiot Rd.
FRANKENMUTH OFFICE—111 N. Main
80 YEARS OF EXPERIENCE IN THRIFT AND HOME FINANCING SERVICE
Tel. 793-9600
Tel. SWift 2-8701
Tel. HObart 3-2156
Tel. SWift 3-4944
Tel. 652-6181

★ BEST ★ BUY
BOB BEETS And Associates

ROBERT W. BEETS Broker
WE TRADE
SELL
BUY
BUILD and APPRAISE
REAL ESTATE

PROPERTY Management
LAND CONTRACTS
1410 PHELON
TEL. PLeasant 4-4421
(See Page 44 Buyers' Guide)

ADAM MEYER & SONS
Painting and Decorating
UNION LABOR
3216 Bay Rd. Telephone SWift 2-8101
SAGINAW, MICHIGAN

BUDEK
--ZIGMUND (ANNA) RETD H4153 GREEN ST
BUDGET PLAN OF SAGINAW MRS NANCY L STERNBERG MGR 126 N FRANKLIN ST RM 207
BUDZILEK STANLEY J (JANET M) USAF R1202 WEBBER ST
BUDZINSKI BARBARA A OPR TEL CO R2718 OWEN ST
--EDW W (ELIZ V) DEP TURNKEY COUNTY JAIL H2032 S JEFFERSON AV
--FREDK J (JULIE) DRIVER MAX R H TREU INC R BAY CITY MICH
--LYNN CASH A&P R927 S JEFFERSON AV
--MARY A OPR TEL CO R2718 OWEN ST
--PAULA OFC WKR RELIABLE LINEN SERV
--STANLEY J (FRANCES F) MACH OPR US GRAPHITE H2718 OWEN ST
--WALTER J (LOTTIE M) CLK PO H927 S JEFFERSON AV
BUECHE LEE L (KATHERYN L) RETD H3523 BAGSHAW DR
--NANCY B MRS H1111 MALZAHN ST
--THOS J (ELIZ J) AGT UNITED INS CO H932 OWEN ST
BUEHLER ELAINE L SERV ASST BELL TEL R3031 HANCHETT ST (C)
--HAROLD F (ARLINE) TRAFFIC WKR GREAT LAKES EXP H1044 E WASHBURN PL
--LOUISE M (WID JOHN) H1803 N CLINTON ST
--VALENTINE W (AMALIE C) RETD H3031 HANCHETT ST (C)
--WAYNE STUDT R1044 E WASHBURN PL
BUELL DORIS M (WID FRANK A) RETD H2017½ COLLINGWOOD AV
--LOUISE E DIR SAG DENTAL LABY R STURGEON BAY WISC
--M KINLEY (WILLIE L) EMP CHEV SAG FDRY'S H1818 SYRACUSE ST APT 2
--NORA B (WID EDW) RETD H4142 LAMSON ST
BUELTER DALE H (BARBARA J) EMP WICKES CORP H4371 STATE ST
BUENA VISTA HIGH SCHOOL ROBERT L BLUE PRIN 3945 HOLLAND RD
BUERKEL MARY RETD R408 S 13TH ST
--ROLAND M (MYRTLE) FORMN STATE IND FOR BLIND R REESE MICH
BUETOCO RUTH A MRS DENTAL ASST HUGH F BLOOMFIELD R3496 MELODY LANE
BUETOW ALF SERVMN R G ROSA CO R2736 SCHAEFER
--DORIS (WID OTTO) RETD H1918 LINCOLN AV
--LOUIS E (HENRIETTA L) RETD H469 COLONIAL DR APT 1
--MARGT MRS AGT RICHTER TRAVEL SERV R4911 N MICH APT 2
BUFFA ANDREW (HELEN D) SERV MGR MONROE INTL MACH H127 S ALEXANDER ST
BUFFENBARGER JUDY TCHR MAC ARTHUR HIGH SCH R8191 MEDALLION DR
--NANCY TCHR MACKINAW SCH R8191 MEDALLION DR
BUFFINGTON ERNEST (SOPHIE H) (ELMER'S UPHOLSTERING) H1210 S HAMILTON ST
--EVELYN E MRS ACCTS PAYABLE CLK GREAT LAKES EXPRESS R1120 S HAMILTON
--ROBT E (EVELYN E) ENG C&O RY H1120 S HAMILTON ST
--ROBT J LAB RADIO PARTS R1120 S HAMILTON ST
--RONALD USA R1210 S HAMILTON ST
BUFFORD GEO (IRENE) FDRY WKR CHEV SAG GDRYS H433 S PARK AV
BUGBEE GERALD E (ALMA E) MACH REPR SAG STEERING GEAR H2204 W GENESEE AV
--JANICE M OFC CLK ST LUKE'S HOSP R2204 W GENESEE AV
--WARREN L (PAT L) EMP SAG STEERING GEAR H2250 AVON ST
BUGENSKE GENEVIEVE E MRS SLSWN WM C WIECHMANN R184 ELMVIEW CT
--GEO J (MARIE F) SERGT CITY POLICE DEPT H2200 W GENESEE AV
--JANET M NURSE ST MARY'S HOSP R2200 W GENESEE ST
--JOSEPH E (GENEVIEVE E) CHIEF CITY POLICE DEPT R84 ELMVIEW CT
BUGENSKI KATHLEEN STUDT R2200 W GENESEE AV
--MICHL CLK A&P R2200 W GENESEE AV
BUGGIA CLARENCE L (JEANNA) CLK BUGGIA'S GROCERY STORE H122½ MALZAHN ST
--DEBRA OFC SEC NEW YORK LIFE INS R4695 GRATIOT RD
--DOMINIC C USAF R307 ALICE ST
--DONALD H (DONNA J) FORMN SAG MALLEABLE IRON H4695 GRATIOT RD
--DONALD H JR STUDT R4695 GRATIOT RD
--JAMES L USA R4685 GRATIOT RD
--LAWRENCE B (ANNA M) ENG CHEV GREY IRON H2104 DELAWARE BLVD
--LAWRENCE JR STUDT R2104 DELAWARE BLVD
--LEO L (VIRGINIA C) ADV MGR BUGGIA'S WALL PAPER & PAINT H1909 OTTAWA ST
--LEO L (RUTH M) PNTR BUGGIA'S WALL PAPER & PAINT CO H307 ALICE ST
--LEO S MGR DON BUGGIA WALL PAPER & PAINT R307 ALICE ST

VALLEY NATIONAL BANK
VALLEY NATIONAL BANK
Friendly Complete Banking Service
Parking for Over 2,000 Cars
4550 STATE at HEMMETER
TEL. SWift 2-8754

READY MIXED CONCRETE
CARROLLTON CONCRETE MIX, Inc.
PLANT – 753-7737
Carrollton Paving Co. and Carrollton Concrete Mix Office
2924 CARROLLTON RD. (WEST SIDE) TEL. 752-7139

BUGGIA
--MARY A STUDT R2104 DELAWARE BLVD
--PERRINA C (WID DOMINIC) (BUGGIA'S GROCERY STORE) H1915 OTTAWA ST
--RALPH L (HILDA J) GENL FORMN CHEV SAG FDRYS H4685 GRATIOT RD
--RALPH W (VIRGINIA M) MILLWRIGHT CENTRAL FDRY H1339 TROUT DR
--ROBERT J (BERNADINE L) MILLWRIGHT SAG MALLEABLE IRON H4895 GRATIOT RD
--RONALD STUDT R4685 GRATIOT RD
--RUTH MRS WAITRESS AMERWOOD RESTR H2731 GEMINI ST
--SANDRA A STEN CENTRAL FDRY DIV R307 ALICE ST
--VINCENT P STUDT H4595 GRATIOT RD
--VIRGINIA C MRS CLK BUGGIA'S GROCERY STORE R1909 OTTAWA
--WM H (CHERIE) FORMN SAG MALLEABLE IRON R4931 GRATIOT
BUGGIA'S GROCERY STORE (PERRINA C BUGGIA) 122 MALZAHN ST

BUGGIA'S WALL PAPER AND PAINT CO
(MRS PERRINA C BUGGIA)
RETAIL WALL PAPER AND PAINT STORE
410 COURT ST
TELEPHONE
793-2584

BUGNI DAVID A SERVMN CARL F SCHROEDER STORE FIXTURES R HEMLOCK MICH
BUHRKE ALF H (EMMA R) TCHR HOLY CROSS LUTH SCH H517 N MASON ST
--BRUCE A STUDT R517 N MASON ST
BUITRON ADAM M (LEONA) LAB CHEV SAG FDRYS H2855 CAPEHART DR
--TEODOSIA (MARIA) RETD H535 ATHENS ST
BUJAK ARTH (GERTRUDE) GRINDER BAKER PERKINS H3031 BEULAH ST
--NORBERT STUDT R3031 BEULAH ST
BUJAKI JAMES F (BARBARA S) ACCT SAG PRODUCTS H3122 FAIRVIEW ST
--RICHD H1220 S HAMILTON ST
--ROSEANNE M CLK COSENDAI CLNS R3343 WEBBER ST
--STEVE MACH OPR SAG STEERING GEAR R3343 WEBBER ST
--STEVE (MARY) MTCE SUPVR TIMBER TOWN LANES H3343 WEBBER ST
BUJOLD HENRY J (LUCILLE M) FORMN EATON YALE & TOWNE H315 WEBBER ST
BUJOUVES BESSIE J (WID JIM) H4600 WOLVERINE DR
--GEO J SLSMN R4600 WOLVERINE DR
BUJOUVES MEN'S WEAR (PETER P BUJOUVES) 409 COURT ST
BUJOUVES PERRY (CAROLE J) (BUJOUVES SHOE REPR) H2828 WITTERS ST
--PETER P (BUJOUVES MEN'S WEAR) H407½ COURT ST
BUJOUVES SHOE REPR (PERRY BUJOUVES) 115 S FRANKLIN ST
BUKAWESKI JAMES J (ELLEN L) ELECTN CHEV SAG FDRYS H1915 WOOD ST
BUKOSKI ARTH P (ANNA) FIREMN STATE IND FOR BLIND R705 STINSON ST
BUKOWESKI JOSEPH (RUBY G) MGR SAGINAW AM CLUB H1922 GREEN ST

MEANS STAMPING CO.
Light & Medium Stampings
1860 S. JEFFERSON AV. SAGINAW, MICHIGAN
TELEPHONE 754-1433

BUKOWSKI FRANK RETD H506 S 13TH ST
--JOHN A H2330 S JEFFERSON AV
BUKOWSKIE S RETD R111 S FRANKLIN ST
BULA JEANETTE P MRS NURSE ST MARY'S HOSP R1111½ HOWARD ST.
--JOSEPH J (JEANETTE P) MGR HOUSEHOLD FINANCE CORP H1111½ HOWARD ST
--JUNE F MRS BMO CENTRAL FDRY H1431 S WARREN AV
--MARY J NURSE ST MARY'S HOSP R1510½ S WARREN ST
BULDGER ANDREW R702½ N JEFFERSON AV
BULGER RHEA (WID WALTER) R1442 MOTT ST
BULGRIEN WALTER B (DORINNE E) AREA ENG C P CO H2966 VIDO ST
BULL ARTH N (MARIE L) MACH UNIVERSAL ENG (FRANKENMUTH) H4867 EVA DR
--DUANE J (MARY E) (BULL'S STANDARD SERV) H1621 N WOODBRIDGE ST
--ERWIN (HELEN) BLDG SUPT SECOND NATL BANK R BIRCH RUN MICH
--FRANCES M MRS SLSWN THAL'S R4724 WALL
--FRANK (EDNA) DRIVER BRUCE CARTAGE & MOVING R3967 S PORTSMOUTH
--FRANK F (FRANCES M) SWTCHMN TEL CO H4724 WALL ST
--HELEN MRS JANITRESS SECOND NATL BANK R BIRCH RUN MICH
--JUDITH A STUDT R4724 WALL ST
--KENNETH G (FLORENCE) DRIVER BRUCE CARTAGE & MOVING R4669 KING RD
--LELA M (WID HAROLD K) SLSWN JOHN O SCHMIDT REALTY H109 S ANDRE ST
--RUSSELL L (PATRICIA H) INSTALLER PENINSULAR SPRINKLER H1715 S MICHIGAN AV
--WM E (SANDRA L) FDRY WKR CHEV GREY IRON H1810 MARQUETTE ST
BULL'S STANDARD SERV (DUANE J BULL) 1203 STATE ST
BULLARD DELVA E (WID FOSTER W) H4675 N MICHELLE ST
--JACQUELINE A MRS STEN PPG INDUSTRIES R2376 S OUTER DR
--LINDA STUDT R2375 S OUTER DR

FRED SNIDER INSURANCE
GENERAL INSURANCE
6400 State Rd. Tel. 752-5165

GRANT GROCER CO.
QUICK FROZEN FOODS • RESTAURANT SUPPLIES
2700 PERKINS ST. PHONE PL 2-3161

REITZ FUNERAL HOME
"One of Saginaw's Oldest and Reliable"
1026 E. Genesee Ave. Phone PLeasant 2-7911

STEVENS **MOVING & STORAGE**
WORLD-WIDE SERVICE
121 S. NIAGARA
"ON THE DRIVE SINCE 05"
TEL. 793-8000

DUNCAN McKEE
REALTOR
MULTIPLE LISTING MEMBER
Specializing in
Residential and Investment Properties
Land Contracts
PHONE
755-0556

St. Joseph (Saginaw) Federal Credit Union
936 North Sixth Street
Saginaw, Michigan

BULLARD
--ROLAND E (BETTY P) MACH OPR CHEV TRANS H1225 EMILY ST
--RONALD D (JACQUELINE A) WHSEMN SEARS H2375 S OUTER DR
BULLINGER MICHL J (NANCY) LWYR 1413 N 18TH ST H717 N GRANGER ST
--RICHARD L (BEULAH M) GARAGE SUPT CHEV GREY IRON H2628 E HOLLAND AV
--RICHD MRS PRES LEAGUE OF CATH WOMEN R2628 E HOLLAND
BULLINGTON ANNE E STUDT R3 DAVIS DR
--BERT M (MARY E) PHYS 2000 COURT H3 DAVIS DR
BULLOCH LELA MRS OPR BELLE'S BEAUTY SHOP H1908 SYRACUSE ST
BULLOCK DONALD G (LEONA M) ACCT SAG STEERING GEAR H2407 KENSINGTON DR
--JOHN (RUTH) H1216 ESSLING ST
BULLS RAYMOND CHIPPER NODULAR IRON H1014½ CARLISLE ST
BULTER MACK M (MARY C) FCTY WKR CHEV SAG FDRY H3456 DOUGLAS ST
BUMLO ROBERT S SLSMN ERNIE FOX MTRS
BUNCHEK ALPHONSE J (LUCY) (BUNCHEK'S FOOD MARKET) H3432 N MONROE ST (C)
--ELIZ RETD H3404 N MONROE ST (C)
--EMIL R MACH OPR SAG STEERING GEAR R3404 N MONROE ST (C)
--ERNESTINE (WID LUDWIG) WITH SAG STEERING GEAR R3404 N MONROE ST (C)
--LUCY MRS (BUNCHEK'S FOOD MARKET) R3432 N MONROE (C)
--ROBT STUDT R3432 N MONROE ST (C)
BUNCHEK'S FOOD MARKET (ALPHONSE J AND MRS LUCY BUNCHEK) GRO 3415 CARROLLTON RD (C)
BUNDY ROSE D MRS EMP KENDALE STUDIO R1326 CORNELIA ST
BUNKE MICHL EMP SAG STEERING GEAR H1006 N MICHIGAN AV APT 3
BUNKER CHARLES H1401½ S WARREN AV
--CHARLES OPTN WHITE-HAINES OPTICAL R215 CAMBREY
--HOWARD M (HOWARD'S MERCANTILE) H1216 N WASHINGTON AV
--MICHL P EMP SAG STEERING GEAR R1216 N WASHINGTON AV
--RONALD H (JOANNE M) FORMN CHEV SAG FOUNDRIES H1143 WARD ST
--TERRANCE J R1216 N WASHINGTON AV
BUNN KENNETH E DRIVER SLSMN R RICE OIL
BUNNELL LILLIAN (WID LEON H) H203 N WEBSTER ST
BUNTERBART LESTER CUSTDN MACKINAW SCH R HEMLOCK MICH
BUNYAN MAYME PROOF READER SAG NEWS R310 SHATTUCK RD (C TWP)
BUNZOW DENNIS G MACH SAG STEERING GEAR R1123 JANES AV
--EDW A (AGNES) MACH CHEV SAG FDRYS H1123 JANES AV
--GERALDINE M CLK TEL CO R1123 JANES AV
--NORMAN E (PEARL M) ENG C & O RY H2114 HANCHETT ST
--WM G (ANNE L) MACH OPR H309 S 13TH ST
BURAU JAMES E (FLORENCE) BR MGR PENNEY'S H4479 FORSYTHE ST
BURBA DOROTHY A STUDT R718 WISNER ST
--EDWARD C (ROSE M) PROCESS ENG SAG STEERING GEAR DIV H3300 N MICHIGAN AV (C)
--JEANNE A STUDT R3300 N MICHIGAN AV (C)
--JOHN D (JESSIE J) MACH OPR CHEV-TRANS H4020 KETCHAM ST
--JOSEPH J (ALICE L) FORMN CHEV TRANS H718 WISNER ST
--JUDY K STUDT R3300 N MICHIGAN AV (C)
--RAYMOND W (DOROTHY H) (BURBA'S BARBER SHOP) H2220 WEBBER ST
BURBA'S BARBER SHOP (RAYMOND W BURBA) 2101 SHERIDAN AV
BURBACH DAVID (BETTE L) FORMN SAG MALLEABLE IRON H327 STORCH ST
--JAMES D STUDT R327 STORCH ST
BURBACK ALEX CUPOLA TNDR SAG MALLEABLE IRON H1733 JOSLIN ST
--BARBARA D CLK K-MART R2005 MAPLE ST
--DONALD STUDT R2005 MAPLE ST
--FRED J (MARY L) H2005 MAPLE ST
--FREDK R (MARY J) LAB SAG STEERING GEAR H2018 MAINE ST
--KATH (WID CONRAD) H611 SUPERIOR ST
--TERRY D STUDT R2005 MAPLE ST
BURBANK CHRISTINE MRS GENL LAB DAILEY PICKLE DIV R1925 HOLCOMB
--I D MRS RETD H2015 CONGRESS AV
--SALLY A CLK SAG SAV-LOAN ASSN R1925 HOLCOMB ST
--WM (CHRISTINE M) DRIVER INTERSTATE SYS H1925 HOLCOMB ST
--WM JR (DONNA J) MACH SAG STEERING GEAR H2226 N CHARLES ST
BURCH DANL L (JACQUELINE A) TCHR WEBBER JR HIGH SCH H1002 HANCOCK ST
--DOROTHY J DIETARY WKR ST LUKE'S HOSP R1321 FINDLEY ST
--EDSEL T (LENA M) RATE CLK TRANSCON FRT LINES H2834 COURTLAND PL
--HENRY F RETD H2730 RUCKLE ST
--JACQUELINE A MRS NURSE ST MARY'S HOSP R1002 HANCOCK ST
--JOE M (FRANCES J) EMP GENL ELEC SUP H517 S MASON ST
--MARY J INSTR Y W C A R12 CONGRESS CT C
--ROSAMARY H1321 FINDLEY ST
--RUSSELL A (MARGT R) CARP APPR INSTR STATE H12 CONGRESS CT C
--WM STUDT R12 CONGRESS CT C
BURCHILL HAROLD FCTY WKR SAG STEERING GEAR R1220 GRATIOT AV
--PAMELA CLK TOWN & COUNTRY R1220 GRATIOT AV

IMPERIAL MOTORS
THE
HENRY ELECTRIC CO.
Electric Motors
New, Rebuilt and Repairing
PHONE
754-1421
1716 S. Jefferson Ave.

The Catholic Weekly
Authorized Diocesan Newspaper for the Dioceses of Saginaw and Lansing, covering 31 Counties
COMBINED CIRCULATION 54,500
1520 Court St. P.O. Box 1405 Tel. 793-7661

BURCHILL
--RUSSELL E (JEAN B) AGT JOHN HANCOCK LIFE INS H1220 GRATIOT AV
BURD RICHD (NANCY L) COML ARTIST BRADFORD-LA RIVIERE R2785 STANTON
BURDANOWICZ LEON (ANN) ASMBLR SAG STEERING GEAR DIV H4750 EVA DR
BURDEN CLARENCE L JR R3430 GRANT ST
--CLARENCE L (HAZEL B) (BURDEN BROS GARAGE) H3430 GRANT ST
--EVELYN M R448 N 5TH AV
--GEORGE W (LORRAINE W) FCTY WKR CHEV SAG FDRY H3433 BUNDY ST
--HAZEL B MRS TELLER SECOND NATL BANK R3430 GRANT
--HOWARD L (MARGIE H) DRIVER CHEV SAG FDRY H3244 GLASBY ST
--JOSHUA (DOROTHY) FDRY WKR CHEV GREY IRON H2230 PERKINS ST
--LEON H1003 TUSCOLA ST
--LUCILLE EMP VESCIO'S R3426 GLASBY ST
--MARVIN (LINDA) R2415 FORDNEY AV
--MARVIN H (MAXINE L) STOCKMN VESCIO'S H3426 GLASBY ST
--MARVIN H JR STUDT R3426 GLASBY ST
--MICHL A R3430 GRANT ST
--ROBT JR (HAZEL P) MILLWRIGHT SAG MALLEABLE IRON H726 S 12TH ST
--WELDON R (GEORGIA M) RETD H448 N 5TH AV
BURDETT BRYON BUSINESS AGT INTL ASSN OF IRON WKRS LOCAL 25 R1021 S HAMILTON
BURDICK DOMINICK (LUCILLE) PLANT SECURITY CHEV SAG FDRYS H819 HANCOCK ST
--ELDON V (GILVA D) WLDR KOEHLER BROS H1030 HOWARD ST
--GILVA D MRS NURSING AIDE ST MARY'S HOSP R1030 HOWARD
--JOSEPH H (BETTY A) PRODUCTION WKR CHEV SAG FDRYS H708 N WOODBRIDGE ST
--LUCILLE MRS BKPR BRAUN FINKEBEINER SCHAFER & MURPHY R808 HANCOCK
--MURPH (DIANE) SLSMN MC MULLEN CARPETS H2125 N COOLIDGE ST
--T H308 N JEFFERSON AV APT 3
--THOS STUDT R2620 ADAMS BLVD
--WALTER T (ELSIE E) (BURDICK'S SEED HOUSE) H15 RUGGLES RD
--WALTER T JR (BARBARA A) (BURDICK'S SEED HOUSE) H2620 ADAMS BLVD
BURDICK'S SEED HOUSE (WALTER T AND WALTER T BURDICK JR) 800 S WASHINGTON AV
BURDIN ARLENE J BKPR WALZ INDUSTRIAL SUP R507 HOYT
--HILMAN M COUNSELOR SNELLING & SNELLING R BRIDGEPORT MICH
BURDITT BYRON JR STUDT R1021 S HAMILTON ST
--CHRISTOPHER STUDT R1021½ S HAMILTON ST
--MARGT MRS MAID SAG GENL HOSP H1021½ S HAMILTON ST
--ROBT G (LENORA) PRES PIT & BALCONY H710 MEREDITH ST
--SALLY A MRS H1021 S HAMILTON ST

KAISER ALUMINUM HOUSE SIDING
authorized dealer
Mechanics & Company
1712 NEWBERRY - SAGINAW, MICHIGAN
PHONE 793-0245
DAVID R. EURICH
Your assurance for a beautiful home now

BURGENSKE JOSEPH E (GENEVIEVE E) CHF CITY POLICE DEPT H84 ELMVIEW CT
BURGER ALICE D (WID JAY W) H621 PERRY ST
--BETTY J MRS CLK PRUDENTIAL INS R MIDLAND MICH
BURGER KING JAMES E BRISSON MGR 1505 E GENESEE AV
BURGER KING 5545 STATE ST
BURGESS ALVIN R (MARGT A) OPTOM GUNTHER E TIEDKE H413 S HARRISON ST
--CARL A JR ATNDT ST LUKE'S HOSP R2203 LYNNWOOD AV
--CARL A (WANDA M) DRIVER ARROW PAPER PROD H2203 LYNNWOOD AV
--CHARLES (JUDITH) LAB SAG CHEV FDRYS H923 SHERIDAN PL
--CLAUDE (EVA C) H2009 STATE ST
--CURTIS (RUTH) H720 S 23D ST
--DENNIS G (DOLORES P) PLANT MGR FRUTCHEY BEAN H1431 MARQUETTE ST
--DON V (ALTA M) MACH OPR EATON YALE & TOWNE H4665 HESS AV
--DONALD G (CAROLYN M) USA H1915 SHERIDAN AV
--GERALD C LINEMN C P CO R2009 STATE ST
--JACK D (SHIRLEY J) FIREFIGHTER CITY FIRE DEPT H1721 OTTAWA ST
--JOHN R (JESSIE L) RETD H3919 MORRIS ST
--LA VERN (FOUR SEASONS BEAUTY SALON) R YMCA
--PAUL M (MARGT H) RETD H338 S 5TH AV
--PEARL R (WID CLARENCE) H1902 MAPLE ST
--ROBT DISPHR INTER CITY TRUCKING R110 MILLER CT
--STEPHEN E (PEARL O) MACH OPR CHEV TRANS H3216 ROBERTS ST
--THEO DRIVER JOE DANIN WOOL R2447 E HOLLAND AV
BURGHOFFER MARTIN J (AGNES K) (MARTIN'S UPHOLSTERY) H4045 SHATTUCK RD
--PETER (KATH) H212 MEADE ST
BURGINS JESSE MRS H411 N 12TH ST
--TOMMIE R411 N 12TH ST
BURGIS VIDA (WID EARL H) H1389 AVALON AV
BURGMAN ARTH R1520 N 29TH ST

SPORTS TAKE OUT AND DAIRY BAR
★
1604 Janes at 10th 752-0986

GREAT-WEST LIFE ASSURANCE CO.
DONALD W. BLAESSER, Mgr.
4855 State
Tel. 793-3480

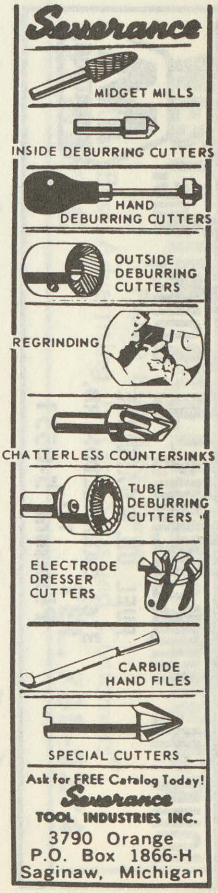

W. J. POLZIN DRAPERIES
DRAPERIES ★ CURTAINS ★ SLIP COVER MATERIALS
Hours 9:00 A.M. to 5:00 P.M. Daily — Closed Saturdays
1310 N. Michigan Av. Phone PLeasant 5-1733

JOHN H. NICKODEMUS & SONS, Inc.
FUEL OIL & GASOLINE
3161 CARROLLTON RD.
TEL. PLeasant 5-0551
MARATHON

ESTABLISHED 1891
THE J. W. IPPEL CO. Dry Goods
PHONE 793-8620

United Automobile Workers
Of America
Chevrolet Transmission
Local 467
PL 3-9661 2902 SHERIDAN

BURGMAN
--INEZ MRS MAID ST MARY'S HOSP R1520 N 29TH ST
--JOSEPH (INEZ) DRIVER OGLEBAY NORTON CO (BAY CITY MICH) H1520 N 29TH ST
BURGOYNE FELIX C (LUCILLE M) INSP CHEV TRANS H637 S 22D ST
--FELIX C MILLWRIGHT TRAINEE SAG PRODUCTS R BURT MICH
--WM A DRIVER GALEN E WILSON PETROLEUM R STANDISH MICH
BURIEL DAVID PORTER ST MARY'S HOSP R635 S 14TH ST
--HENRY (MARY) INSP CHEV SAG FOUNDRIES H635 S 14TH ST
--LLOYD LAB POCHELON INC R635 S 14TH ST
--MARY MAID FORDNEY MTR HOTEL R635 S 14TH ST
--MILDRED STUDT R635 S 14TH ST
BURK SEE ALSO BURKE
--ARTH W (GLADYS M) DIV MGR LUFKIN RULE CO R1850 VAN WAGONER
--ELLEN (WID EMORY) RETD H3122 ROBERTS ST
--HAROLD F (JUDITH J) EMP NODULAR IRON FDRY H1903 PRESCOTT AV
--JANET A OFC CLK ST LUKE'S HOSP R830 N RIVER RD
--LOIS M TELLER FIRST SAV & LOAN ASSN R8105 WESTLAWN CT
--NORMAN A (HELENA M) RETD H1734 JORDAN ST
--ROBT E (CONSTANCE K) SR ACCT CENTRAL FDRY H1722 MERSHON ST
--SOPHIE (WID JOHN G) RETD H1519 BEECH ST
--VERONICA MRS RETD R714 S 14TH ST
--WAYNE A (JEAN) SLSMN RAINBROW BREAD CO H2330 ANDERSON RD
BURKARD CATH MRS ACCT CHEV SAG FDRYS H112 N WOODBRIDGE ST
--THOS EMP FORD MTR (ANN ARBOR) R112 N WOODBRIDGE ST
BURKART RITA P (WID ERWIN T) NURSE ST LUKE'S HOSPITAL H3342 JAMESON PL
BURKAWESKI EMILY SMSTRS ROBERTSON'S INC H1924 N MICHIGAN AV APT 1
BURKE SEE ALSO BURK
--ALF N (ARLEHN E) PTRN MKR SAG PATTERN & MFG CO H133 S MASON ST 133 S MASON ST
--CAROL CASH VESCIO'S
--CHARLES E (JERILYN J) (BURKE BROS BAY STA) H4109 CARROLLTON RD (C)
--CLAUDIA M COOK RAMONDA INN R530 S 10TH ST
--GORDON L (JOYCE) TOOL MKR BAKER PERKINS H2414 HAZELWOOD AV
--JOHN D STUDT R3131 WEISS ST
--JOYCE TCHR RICKER JR HIGH SCHOOL R KAWKAWLIN MICH

BURKE
--KATH R1212 BROCKWAY ST
--LINDA A STUDT R2122 GLENWOOD AV
--NORMA A MRS BAR MAID WARWICK LOUNGE H2122 GLENWOOD AV
--RALPH W MACH OPR SAG STEERING GEAR R2122 GLENWOOD AV
BURKE RENTAL SERVICE INC (BR) WINFRED KOCHAN MGR CONTRS' EQUIP 1020 N OUTER DR
BURKE RICHD (MURL A) RETD H1815 LYCN ST
--SARAH MRS R2125 BAY ST APT 4
--THOS J (CECELIA E) SET UP MN CHEV-TRANS H2369 BEWICK AV
BURKE TRACTOR ERNIE BELFORD MGR REPR & SERV 1020 N OUTER DR
BURKE VERA K MRS NURSE V A HOSP H3131 WEISS ST
BURKES CLARENCE H (CORA) CORE MKR CHEV SAG FDRY'S H629 S 10TH ST
BURKETT W M REV H627 N JEFFERSON AV
BURKEY MARSHALL R (THERESA M) MGR VESCIO'S H2102 S WASHINGTON AV
--ROBT CARRY OUTMN VESCIO'S
--THOS M STUDT R2102 S WASHINGTON AV
BURKHARD JEAN E OFC SEC EQUITABLE LIFE ASSURANCE H1812 MACKINAW ST
BURKHART RITA M HEAD NURSE ST LUKE'S HOSP R3342 JAMESON PL
BURKHOLDER CHARLES B RETD H428 MC COSKRY ST
BURKS ALEX M (EMILY M) FDRY WKR CHEV SAG FDRYS H526 S 4TH AV
--CLEVELAND (CORINNE) LAB CHEV GREY IRON H1814 PERKINS ST
--CORINNE MRS AIDE HOYT NURSING HOME R1814 PERKINS ST
--MARCUS R526 S 4TH AV
BURL LEE NURSE SAG OSTEO HOSP R2420 HAMMEL ST
BURLDY BILL MTCEMN DRAPER CHEV R1424 JOHNSON ST
BURLEY CHARLES FDRY WKR SAG MALLEABLE IRON H1207½ N 5TH AV
--FRANK MACH OPR SAGINAW FOUNDRIES R1305 N 8TH ST
BURMAN GLADYS MRS SEAMSTRESS W J POLZIN DRAPERIES R FREELAND MICH
--JUDITH A NURSE ST LUKE'S HOSP R3748 YORK DR
--PEGGY L BKPR MORLEY BROS R FREELAND MICH
--THOS SERVMN AUTHORIZED APPL SERV R707 N WOODBRIDGE
BURMEISTER ALDEN R (PATRICIA L) PLANT PROTECTION SAG STEERING GEAR H1913 HOLCOMB ST
--FRANCES MRS LNDRYWN SAG GENL HOSP R908 WEBBER ST
--FRED W EMP MICH BELL TEL R1014 W GENESEE AV
--FREDK J (MARIE) H1440 GAGE ST
--JAMES D (ALMA C) RETD H3020 N WASHINGTON AV
--LESLIE (MARY) DRIVER INTERSTATE SYSTEM R1050 CURWOOD
--MARY E MRS BINDERY WKR SEEMANN & PETERS R1050 CURWOOD
--MARY F NURSE ST LUKE'S HOSP H4892 FONTAINE BLVD APT 8
--ROLLAND K (VIRGINIA R) EMP SAG STEERING GEAR H2609 S OUTER DR

FIRST IN SAVINGS - FIRST IN HOME LOANS
FIRST SAVINGS
OF SAGINAW
4½% PASSBOOK ACCOUNTS
5% and 5¼% BONUS SAVINGS CERTIFICATES

BURMEISTER
--STANLEY H (MARY) GRINDER SAG PTRN & MFG CO H1014 W GENESEE AV
BURN CARMALIA OPR LA DANTY BEAUTY SHOP R428 S 12TH
BURNABY JOHN TRANS SUPVR TWP BD OF EDUC R ESSEXVILLE MICH
BURNELL BRUCE STUDT R3326 OSLER AV
--ERNEST TCHR LINCOLN SCHOOL R403 N 23D ST
--GEO E (PHYLLIS M) (RAMSHAW PHOTO SERVICE) H3326 OSLER AV
--HERSCHEL L (RUBY M) LAB CHEV SAG FDRY'S H1330 N 8TH ST
--JOHN (JOYCE) EMP A T FERRELL H1512 HOLMES ST
--JOHN R (ELEANORE A) OFC WKR BAKER PERKINS H2503 LOWELL AV
--LOUIS N (MARLENE A) DRFTSMN LUFKIN RULE H2823 KENSINGTON DR
--LOUIS R (MAUDIE M) H3325 YAUCK RD
--ROBT A (JOSEPHINE G) MACH OPR SAG STEERING GEAR H2004 S JEFFERSON AV
BURNES FLOYD (FLOSSIE M) R403 S 5TH AV
BURNETT CECILIA L STUDT R1924 WILLIAMSON ST
--EARL D (MARIE F) TCHR HILL HIGH SCH H115 GRAHAM ST
--FRANK JR (ANITA) LAB CHEV SAG FDRY'S H1128 DILLON ST
--HARDY L (CLARA) LAB CHEV SAG FDRY'S H1624 LAPEER AV
--JEFFREY M R1924 WILLIAMSON ST
--MARIE MRS TCHR SOUTH SCHOOL R115 GRAHAM
--MARY M (WID CHARLES P) H2120 HILL ST
--MONCHER (ELEASE) JAN SAG MALLEABLE IRON H124 S 9TH ST
--QUINTER M (ANN) PHYS 3320 DAVENPORT AV R4385 CONCORD
--SETH P JR R1924 WILLIAMSON ST
--SETH P (VIRGINIA M) MACH OPR SAG STEERING GEAR H1924 WILLIAMSON ST
--WILLIE J (MABLE) CHIP PULLER SAG STEERING GEAR H647 S 10TH ST
BURNEY FRANK (MARTHELL) CORE STR CHEV SAG FDRY'S H1923 SANFORD ST APT 2
--FRANK JR R1923 SANFORD ST APT 2
BURNHAM DOTTY CAFETERIA WKR MACKINAW SCH R2890 N CENTER RD
--JAMES H (DORIS) PRNTR SAGINAW NEWS R CARO MICH
--ROBT W (DOTTIE T) PRNTR SAG NEWS H2890 N CENTER RD
BURNHAM STOEPEL & CO CARL KRAUSENECK MGR FL COVERINGS 1750 WICCO DR
BURNS ARTH V RETD H1834 BRENNER ST
--BILLY J (LOIS A) FORMN SAG STEERING GEAR H2966 WHITFIELD DR
--CATH C (WID ROBT J) H2326 N CHARLES ST
--CHARLES (GLORIA) EMP CHEV SAG FDRY H818 BETHANY ST
--CONNIE STUDT R1814 PERKINS ST
--DAN E (ETTA I) EMP CHEV SAG FOUNDRIES H560 S 17TH ST

MOOSE LODGE NO. 82
(Local Order Of Moose)
220 N. Hamilton 793-9733

BURNS
--DARWIN E (HELEN L) MACH OPR EATON MFG H3160 BAUER DR (C)
--DEBORAH A TYP ST MARY'S HOSP R2966 WHITFIELD ST
--DONNA M INSP SAG MALLEABLE IRON R2619 LOWELL AV
--DOROTHY MRS RECPT STEVENS MOVING & STGE R1880 N RIVER RD
--DOROTHY MRS SLSWN SCHMELZER COLONIAL SHOP R4300 N RIVER
--DOROTHY B NURSE 1236 SHERIDAN AV H1236 SHERIDAN AV
--ETTA I (WID JAMES) H1113 S HAMILTON ST
--FLOYD (FLOSSIE M) GRINDER SAG MALLEABLE IRON H529 N 3D AV
--GARY A (SANDRA L) DIST PLANT MGR MICH BELL H4825 INDIAN TR
--GLORIA J MRS FOOD SERV WKR ST MARY'S HOSP R818 BETHANY ST
--HOWARD J CUFOLA TNDR CHEV SAG FDRY'S H428 S 11TH ST
--JAMIE STUDT R115 N WHEELER ST
--JEANETTA TCHR HEAVENRICH SCH
--JEROME E (SUE S) LWYR 2737 DAVENPORT H4306 KIRKWOOD DR
--JOHN R (GLORIA) POURER CHEV GREY IRON H2925 DOUGLAS ST
--JOYCE CASH RAY'S FOOD FAIR R716 CARAVELLE DR
--KATHLEEN V (WID FRED J) H518 THOMPSON ST APT 405
--LAUNIA R322 S 5TH AV
--LENA M (WID WM H) H1236 SHERIDAN AV
--LEO B H325 S OUTER DR
--LEON H460 S 5TH AV
--LEONARD EMP ST LUKES HOSP H1910 CHERRY ST
--LEROY (ETHEL) DRIVER CHEV SAG FDRYS H637 S 26TH ST
--LOIS MRS CHF ADMITTING OFCR ST MARY'S HOSP R2966 WHITFIELD DR
--MELVIN A (MILDRED A) H2619 LOWELL AV
--MELVIN D LAB SAG STEERING GEAR H2801 HAZELWOOD AV
--PATRICIA A R622 N CHARLES ST
--PHYLLIS H MRS (BURNS REALTY) H115 N WHEELER ST
BURNS REALTY (MRS PHYLLIS H BURNS) 115 N WHEELER ST
BURNS ROBT LAB ROBERTSON'S INC R1220½ CHERRY ST
--ROBT J (ANN) MECH SILER MTR SLS H1503 STEPHENS ST
--ROBT J R1503 STEPHENS ST
--ROBT K (MARY M) R1944 ALLEGAN ST
--ROBT L (KAY A) ELECTN CHEVY SAG FDRYS H3323 RUCKLE ST
--THOS MGR REMER OIL CO R BAY CITY MICH
--THOS M (ALICE C) LWYR 2737 DAVENPORT AV H2100 ADAMS BLVD

LABORERS LOCAL 1098
LABORERS INTERNATIONAL UNION OF
NORTH AMERICA
310 State Office Bldg., 203 N. Jefferson
Tel. 752-6146

WEST SIDE COLLISION SERVICE
FLOYD HUBBARD, Owner
"Our Best Advertising Is Our Satisfied Customers"
222 WAYNE
TEL. 755-5274

REO-MACK SALES & SERVICE CO.
Complete Sales and Service
Truck Parts — Any Make
314 N. WATER ST.
PHONE 753-4481

SAGINAW MALLEABLE IRON PLANT
(CENTRAL FOUNDRY DIVISION OF
GENERAL MOTORS CORP.)
37 Florence, West Side, 48605
Tel. 755-0911

Leidlein
AGENCY, INC.
Complete INSURANCE Service
103 Bearinger Bldg.
Tel. 752-6106

United Automobile Workers Of
America Saginaw Steering
Gear Local No. 699
(AFL-CIO)
1911 BAGLEY ST. PL 5-0569

BURNS
--WALTER C (IRENE) DIST MGR TUNG-SOL ELEC H544 RUBY ST
--WM III CLK RADIO PARTS
--WM H JR STUDT R2371 HEMMETER RD
--WM H (GERTRUDE E) EMP BAKER-PERKINS H2371 HEMMETER RD
--WM J (LAURA A) RETD H802 S WOODBRIDGE ST
BURNSIDE ABILENE (SAGINAW GERIATRICS HOME) R PONTIAC MICH
--CHARLES JAN POTTER SCH H422½ S WATER ST
--CURTIS LAB MALLEABLE IRON R126 N 10TH ST
--CURTISS (AFRIEKA) EMP SAG MALLEABLE IRON H1800 PERKINS ST
--DOUGLAS (ABELENE) (SAG GERIATRICS HOME) R PONTIAC MICH
--JERLEAN MRS H1129 N 16TH ST
--MOSE SHAKEOUTMN CHEV GREY IRON H126 N 10TH ST
BURR BUDDY (DARLENE) EMP SAG STEERING GEAR H2444 BEWICK AV
--EDITH B OFC SEC TEL CO R1720 STARK ST
--ERVIN J DENTIST 518 JANES AV R326 S 10TH ST
--GARY (SYLVIA) H311 WILLIAMSON ST
--GERALD L (CAROL) FORMN CHEV SAG FDRYS H842 PIONEER TR (C)
--GERALD R ULTRAGRAPH OPR MITTS & MERRILL R R D 1 HEMLOCK MICH
--JOHN P (FLORENCE E) SLS REP FORD MOTOR CREDIT H3416 OSLER AV
--LARRY W (CAROLYN J) ENG SAG STEERING H2614 DAVENPORT AV
--LEO RETD H326 S 10TH ST
--LEO W (MARY) MACH CHEV GREY IRON H1279 WILSON AV
--MELVIN H (IRENE B) MLDR EATON MFG H3383 WADSWORTH AV
--MELVIN J USN R3383 WADSWORTH AV
--RICHD L (JOYCE M) SURVEY CHIEF SPICER ENG H2524 ARVIN ST
--ROLAND E (BONNIE) MACH CHEV GREY IRON H4825 LEASIDE DR
--VERA M (WID HAROLD) RETD H1720 STARK ST
--WM USAF R3383 WADSWORTH AV
BURRELL ADA (WID WILLIE) RETD R1006 N 7TH ST
--RICHD (GENEVA) LAB CHEV SAG FDRY'S H1225 ESSLING ST
--VARNEY (MARTHA) DIE MKR GOULDING MFG H356 S 5TH AV
--WILLIE (LOIS) H915½ LAPEER AV
BURRIELL HENRY JR MTCEMN REO-MACK SLS & SERV R437 S 13TH ST
BURRILL GARY R (BRENDA) MASON MADAY CONSTN R122 JAY ST
--GERALD R (MARTHA K) MACH FRUEHAUF TRAILER H724 S 27TH ST
--KENNETH L (CHARLOTTE) DRIVER MUEHLENBECK DISTR H3076 SCHAEFFER ST (C)

BURRILL
--RICHD D (PAULINE M) MACH OPR S STEERING GEAR H1317 E OUTER D
--RICHD P (PATRICIA) CREDIT MGR PLYWOOD H616 N HARRISON ST
--WALTER J (MARIE W) RETD H824 N HARRISON ST
--WALTER J (AMELIA) DESIGNER C P CO R3266 HEMMETER RD
BURRIS ALBERT T EMP CHEV SAG FDRY R2346 BELLEVUE AV
--GRACE A MRS H2346 BELLEVUE AV
--JOSEPH W (ETHEL) H1322 JOHNSON ST
--TEXAS H (FREEDAH M) DRIVER WOLVERINE GAS PRODUCTS H3863 EAST ST
BURROLA ALEXANDRA (WID ALVINO) R REAR 614½ N JEFFERSON AV
BURROLLA PETE (MATTIE) EMP SAG STEERING GEAR H617½ LAPEER AV
BURROUGHS J P & SON INC ARTH GOFF PRES W W CRAPO E O CRAWFORD E KAYLOR V-PRESTS G A DEIBEL SEC MACHY MFRS 3274 CARROLLTON RD (C)
BURROW ARLAY (JUANITA) H808 N 7TH ST
BURROWS ANN J ASST MGR VILLAGE STORE R2103 GRATIOT AV
--HARRY N (ANN P) RETD H2103 GRATIOT AV

BURROWS ROSWELL (Eliz E), V-Pres-Treas, J Geo Fischer & Sons Inc 2115 Rust Av (East Side), Tel 752-4181, H1657 Brockway St (West Side) Tel PLeasant 4-9677

--THOS E STUDT R1657 BROCKWAY ST
BURRWELL CLEVELAND (MARION) H506 S 14TH ST
BURSEL DAVID R635 S 14TH ST
BURSEY DAVE (ERNESTINE R) IRON POURER CHEV SAG FDRY'S H2612 NEEDHAM ST
BURSKE SUSAN STUDT R8 CONGRESS CT D
BURSZK AVID D (SHARON L) ACCT LAINE APPOLD & CO H1456 WILSON AV
BURT BARBARA L OFC WKR REACH OFC YMCA R1827 FARWELL ST
--CALVIN W (MARITA) SYS ANALYST SECOND NATL BK H2600 YOSEMITE ST
--DIANNE MRS OFC SEC UAW CIO LOCAL 699 H520 CLARK ST
--HARLAN E (JEAN E) MGR ADV FLOOR COVERING DISTRS H3404 PATRICIA PL
--J RAYMOND (MYRTLE) RETD H720 S WASHINGTON AV
--JEANNE E MRS SUPVR ST LUKE'S HOSP R3404 PATRICIA PL
--JESSIE M STUDT R1827 FARWELL ST
--JOHN R (MILDRED B) WITH BRIDGEPORT POOLS H2017 HUDSON ST
--JOHNNIE M MRS H1827 FARWELL ST
--KATE RETD H4644 COLONIAL DR APT 1

BURT LUTHER M (Leona M), Asst Cash Second National Bank Of Saginaw, 101 N Washington Av (East Side, 48607) Tel PLeasant 5-3411, H3532 Adams Tel SWift 2-4066

SAGINAW ROCK PRODUCTS
Ready Mixed Concrete Delivered On The Job
CRUSHED LIMESTONE - SAND and GRAVEL
Call Anytime PLeasant 4-6589

MADAY CONSTRUCTION
MASONRY
BLOCK BASEMENTS
TEL. SWift 2-3257
If No Answer CALL
SWift 2-5317

BURT
--MILDRED NURSES' AIDE ST LUKE'S HOSP R2017 HUDSON ST
--ROBT J (SYANN R) INSP STATE LIQUOR COMN H1670 HEMMETER RD
--WILLARD J SLSMN WALZ ACE HDW H1766 E GENESEE AV
BURTCH DANL HEAD CUSTDN MILLER SCHOOL R WHEELER MICH
--DONALD W (WILMA M) AGT MONUMENTAL LIFE INS R BURT MICH
--JANETTE OPR BELL TEL R903 W GENESEE AV
--JOHN V (DOROTHY) DRIVER SLSMN GROCERS BAKING R STANDISH MICH
--JOSEPHINE MRS STEN J A SCHIRMER & SONS R STONEYBROOK
--MAUDE M (WID WELLINGTON) H1905 S WASHINGTON AV
--REETA M BKPR J A SCHIRMER & SONS R1905 S WASHINGTON AV
--ROBT L EMP NATL MATTRESS H1716 BOXWOOD ST
--VIRGINIA M SUPVR CHEV TRANS R1905 S WASHINGTON AV
BURTNETT KATHRYN E MRS OFC SEC SYMON'S HOME IMP H2503 PRESCOTT AV
--LESLIE E ESTIMATOR C P CO R2503 PRESCOTT AV

BURTON ABSTRACT AND TITLE COMPANY
GILBERT M THURSTON JR
TITLE OFFICER-ASSISTANT VICE-PRESIDENT
ABSTRACTS OF TITLE
TITLE INSURANCE
406 FIRST SAVINGS & LOAN ASSOCIATION BLDG
124 S JEFFERSON AV (48607)
TELEPHONE PLEASANT 5-7704
(See Page 3 Buyers' Guide)

BURTON BERNICE H FCTY WKR EATON MFG H1924 SHERIDAN AV
--C Z (IRENE C) BLAST OPR SAGINAW STEERING GEAR DIV H513 S 24TH ST
--CATH MRS TCHR LONGSTREET SCHOOL R2604 JANES AV
--CHARLES B (ECONOMY DAIRY PRODUCTS) H1502 DAVENPORT AV
--DEAN ASMBLR SAG PRODUCTS R ALMA MICH
--EDW (REESE LEONARD SERV) R3228 MYSYLVIA ST
--EDW F (HARRIET L) (B&B BAR) H2369 BELLEVUE AV
--ERROL G (PATRICIA A) FIREFIGHTER CITY FIRE DEPT H2021 ARTHUR ST
--GAIL OFC SEC MICH MUTUAL LIABILITY R2369 BELLEVUE AV
--GLORIA J R513 S 24TH ST
--HARRIET L MRS BARTENDER B & B BAR R2369 BELLEVUE
--IRENE MRS TCHR HENRY A DOERR SCH R513 S 24TH
--JOHN (RUTH) EMP CITY H1323 FARWELL ST
--JOHNNIE M MRS H2107 NORMAN ST APT 4
--LEROY (MAUDE L) WELDER SAG STEERING GEAR DIV H609 S 14TH ST

Saginaw
MACHINE AND TOOL COMPANY
Telephone 753-8465
302 Throop St.
SAGINAW, MICHIGAN

BURTON
--LOYD M (LOUISE H) LINEMN CP CO H2320 LINCOLN AV
--MABLE H1218 N 8TH ST
--MABLE MRS H1348½ FARWELL ST
--MAUDE L MRS TCHR RICKER JR HIGH SCHOOL R609 S 14TH
--SAML (KATH) MLDR CHEV SAG FOUNDRIES H2604 JANES AV
--THOS L (LINDA) ASST MGR LEATH & CO R2608 IOWA
--WM H (AGNES) RETD H2334 MARKLE PL
BURTT IRVING R2323 ADAMS BLVD
--IRVING W (SARA L) PRIN CENTRAL JUNIOR HIGH SCH H2323 ADAMS BLVD
--SARA L MRS TCHR NORTH INTERMEDIATE SCH R2323 ADAMS BLVD
BURUS JOE (EFFIE L) LAB SAG MALLEABLE IRON H336 S 12TH ST
BURWELL A C (RENA) HSEKPR VETS HOSP H2102 PERKINS ST
--CLEVELAND (MARION) JAN WARREN AV PRESBYTERIAN CHURCH R506 S 14TH
BURZYCK DANL J (IRIS E) EMP SAG STEERING GEAR H737 POST ST
--FRANCES (WID JOSEPH A) RETD H2019 WALNUT ST
--HELEN STUDT R737 POST ST
BUSABEE PHOEBIE RETD H1405½ CHERRY ST
BUSAID FOUAD H (MAHEBA H) (BUSAID'S MKT) H2756 REPPUHN DR
--HAJAR TCHR PS R2756 REPPUHN DR
--KAMAL F USAF R2756 REPPUHN DR
BUSAID'S MARKET (FOUAD H BUSAID) 1101 HOWARD ST
BUSCARINO ANNA (WID FRANK) H2119 MACKINAW ST
--FRANK J (JOAN L) SHIP CLK SAG STEERING GEAR H103 SNOW AV
--JOAN L MRS ASST HOYT PUB LIBRARY R103 SNOW ST
--JOSEPH F (SHIRLEY) MECH F&J GARAGE H14 SHELLEY CT
--KAREN S R103 SNOW AV
--MICHL STUDT R14 SHELLEY CT
BUSCH SEE ALSO BUSH
--CATH MRS TCHR FUERBRINGER SCH R1718 MERSHON ST
--CHARLES J (HATTIE) RETD H1809 N CAROLINA ST
--EDWIN (RUTH I) (BUSCH FILM & EQUIP CO) R49 DAVIS DR
--EDWIN (RUTH I) (BUSCH-FILM & EQUIP) H49 DAVIS DR
--EDWINA S STUDT R49 DAVIS DR
BUSCH FILM & EQUIP CO (EDWIN BUSCH) 212 S HAMILTON ST
BUSCH FRANK J (BETTY) PHYS 1731 N MICHIGAN AV H4180 EL MONTE DR
--FRED C (MARIE) RETD H513 S OAKLEY ST
--JOSEPH RETD H618 S CHARLES ST

THE WICKES CORPORATION
ESTABLISHED 1854
515 N. WASHINGTON AVE.
PHONE 754-0411

WNEM TV FM
Wenonah Hotel Lobby • Telephone TWinbrook 3-4504

SHIELDS BODY SHOP
FREE ESTIMATING — BUMPING and PAINTING
"FRAME MACHINE and WHEEL ALIGNMENT"
6935 Gratiot 48603 Tel. SWift 2-7041

GEORGE SCHEMM AGENCY
GENERAL INSURANCE
AGENT FOR
FRANKENMUTH MUTUAL INSURANCE CO.

UNITED DAIRY AND BAKERY WORKERS
A.F.L. - C.I.O.—LOCAL 87
2902 Sheridan Avenue Saginaw, Michigan 48601
Telephone 752-4713

BUSCH
--MICHL STUDT R4180 EL MONTE DR
--THELMA A (WID CLARENCE) CLK MONTGOMERY WARD H808 ATWATER ST
--THOMAS H (CATHERINE) MTCEMN LEONARD REFINERIES H1718 MERSHON ST
BUSCHKE CARL A (EILEEN L) SETUPMN CHEV SERV PARTS H2101 S OUTER DR
BUSCHMANN RICHARD E (HENRIETTA H) DRIVER SAG TRANSFER H117 S BOND ST
BUSE CHARLES F (CHRISTINE R) MECH DRAPER CHEVROLET H1703 VAN BUREN ST
--CLARENCE R (LEORA K) RETD H1221 CASS ST
--EDWARD A (CHARLOTTE A) INSP CHEV GREY IRON H1442 AVON ST
--FRANK H (HELENE) INSP CHEV GREY IRON H1436 AVON ST
--HELENE MRS WAITRESS FISH KITCHEN TAKE OUT R1436 AVON
--ROBT C (KATHRYN E) EMP CHEV SAG FDRYS H3700 N MICHIGAN AV (C)
BUSH SEE ALSO BUSCH
--AGNES M CLK ST LUKE'S HOSP R3110 ROBERTS ST
--CHARLES B (THERESA L) SHOP MGR EASTOWN AUTO SUP H2925 EDDY ST (C)
--DAVID J (MAMIE L) DRIVER SAG MALLEABLE IRON H2216 GLENWOOD AV
--DELBERT C (ANN V) INSP CHEV GREY IRON H2317 JEROME ST
--EARL G (BEVERLY J) BARTNDR CLUB JULES COCKTAIL BAR H3106 S JEFFERSON AV
--ELAINE C (WID JAMES C) H720 STATE ST
--ELAINE H (WID JAMES C) SLSWN FIREPLACE SHOP H807 CONGRESS AV
--EMMA B WAITRESS SCOTTISH INN H1540 DIVISION ST
--GEO R (EVELYN) SLSMN H1935 ALLEGAN ST
--HENRY R3093 N CENTER
--HENRY O JR CLK CENTRAL FDRY DIV R3093 N CENTER RD
--JAMES C JR STUDT R807 CONGRESS AV
--JENNIE P MRS OFC CLK WM C WIECHMANN R3231 WINTER
--LORETTA E TCHR RICKER SCHOOL R FRANKENMUTH MICH
--LUELLA M (WID FREDK E) RETD H416 S 7TH ST
--MICHELLE E CLK DRAPE CHEVROLET R1640 BRENNER ST
--ORVILLE M (AGNES M) LAB SHERMAN & WEISMANN CONSTN H3110 ROBERTS ST

BUSH
--RICHD (EMMA) WITH EATON YALE & TOWNE H122 GRAHAM ST
--ROBT J (CORLENA) RETD H309 BRADLEY ST
--ROBT M (MARY L) DRIVER GRANT GROCER H1640 BRENNER ST
--RON WITH EATON YALE & TOWNE R122 GRAHAM ST
--RONALD W DRIVER ELLIS TRUCKING R814 CARABILLE
--STEVEN C (JENNIE P) FORMN EATON YALE & TOWNE H3231 WINTER ST (C)
--THOS G STUDT R2317 JEROME ST
--VERA G LNDRY WKR ROBERTSON'S INC R5575 EAST ST
--YUDELL MRS MATRON HANDLEY SCHOOL R1763 LIBERTY RD
BUSHEY SEE ALSO BOUCHEY
BUSHEY BROS PLATE GLASS CO (RONALD M AND DUANE A BUSHEY) 214 HOYT AV
BUSHEY DUANE A (VIRGINIA M) PRES BUSHEY RADIATOR & AUTO GLASS CO H4430 SEIDEL PL
--HAROLD M (FRANCES M) H710 THOMPSON ST
BUSHEY HOUSE OF PAINT RONALD M BUSHEY PRES 724 S WASHINGTON AV
BUSHEY LEONA F MRS SEC-TREAS BUSHEY RADIATOR & AUTO GLASS CO R2317 N WOODBRIDGE
--MORSE L (LEONA F) CHAIRMN OF BD BUSHEY RADIATOR & AUTO GLASS H2317 N WOODBRIDGE ST
BUSHEY RADIATOR & AUTO GLASS CO M BUSHEY CHAIRMN D BUSHEY PRES R BUSHEY V-PRES MRS L BUSHEY SEC-TREAS 715 S FRANKLIN ST
BUSHEY RICHIE STUDT R4430 SEIDEL PL
--RONALD M (SALLY J) (BUSHEY BROS PLATE GLASS CO) H17 ELMVIEW CT
--SALLY J MRS OFC MGR BUSHEY BROS PLATE GLASS R17 ELMVIEW CT
--VIRGINIA M MRS SLSWN JOHN EGLOFF REALTOR R4430 SEIDEL PL
BUSHOND DOROTHY R2611 WEBBER ST
--MARY (WID WM) R2615 WEBBER ST
BUSHONG ARTH DRIVER VALLEY SWEETS R1021 ADAMS
--DELPHINE MRS H1720 LESSUR ST
--GERALD W (LORNA E) DIV MGR SEARS ROEBUCK H3004 WELLAND DR
--JIMMY R (PHYLLIS A) MGR H3123 WEBBER ST
--RUSSELL (BEATRICE M) SERV MGR RADIO CENTER H3448 BAGSHAW DR
--STELLA J MRS FCTY WKR SAG PROCESSING & SUP R4131 HAROLD ST
--WM A (STELLA J) FCTY WKR EATON MFG H4131 HAROLD ST
BUSHROE JOHN H1015 S JEFFERSON AV
--JOSEPH W (MARGT) MLDR SAG FOUNDRIES H3405 BAUER DR (C)
--KATHRYNE DENTAL ASST WM R PRIEST R1015 S JEFFERSON
BUSHROW LEO (MARTHA) LAB C&O RY H2513 ARVIN ST
BUSKA RICHD J (JACQUALINE B) INSTALLER TEL CO H2306 LYNNWOOD AV
BUSKURK GENE SERV ENG JOSEPH M DAY CO R AUBURN MICH

ST. LUKE'S HOSPITAL
705 COOPER STREET
SAGINAW, MICHIGAN
ST. LUKE'S HOSPITAL SAGINAW, MICHIGAN SOLI DEO GLORIA
"Soli Deo Gloria"

BUSLER ROBERT R GLASS BLOWER ZENITH NEON SIGN H1915 N MASON ST
BUSS GERTRUDE A (WID ELTON) H637 PIONEER TR (C)
BUSSINGER EDITH M (WID RAY) H616 N 9TH ST
--JAMES L (JOAN M) SLSMN ARCHWAY COOKIE H1202 S WEADOCK AV
--JOHN F (LOLA) AREA MGR DALE CARNEGIE COURSES R4900 HESS ST
--LOUIS DRIVER NATL TRANSIT R1115 CHESTNUT
--LOUIS C (ROSE) DRIVER NATL TRANSIT H1115 CHESTNUT ST
BUSTAMANTE JESUS (ELVA) TRACTOR OPR MICH SUGAR R3168 ELM ST
--JESUS (ELVA) EMP MICH SUGAR H3168 ELM ST (C)
BUTALLA MICHL P CUSTDN EMERSON SCH H1442 MOTT ST
BUTCH'S GARAGE (JULIUS A HOHENSEE) AUTO REPR 2822 S JEFFERSON AV
BUTCHER JERRY (JANET) H4124 WISNER ST
--WM H (RUTH) GAS MECH C P CO R BAD AXE MICH
BUTENSCHOEN ALICE L CLK TEL CO R1027 WRIGHT ST
BUTERA ANGELINA (WID JOHN) H815½ E GENESEE AV APT 3
--JOSEPH N (BONNIE S) PRES VESCIO'S H1022 PASSOLT ST
BUTKUS ANNA B R513 S PARK AV
BUTLER ANNA R1415 ESSLING ST
--CALVIN (JACKIE L) LAB CHEV SAG FDRY'S H1323 NORMAN ST
--DODGE W (JOYCE D) EQUIP OPR CHEV GREY IRON H2518 BAY ST
--DOLORIS D CLK GRANT'S R225 LINTON ST
--DONNA L OFC CLK SAG STEERING GEAR R311 S MASON ST
--DOUGLAS D (KATHRYN) FORMN FARM BUREAU SERVICE R FREELAND MICH
--ETHEL P TELLER FIRST SAV & LOAN ASSN R817 N 7TH ST
--EUG W (LILA) V-PRES HENRY ELEC R590 FROST DR
--GUS (LILY P) RETD H817 N 7TH ST
--JAINNIE (WID JOSH) H1114 SEARS ST
--JAMES CUSTDN CHEV SAG FDRY'S R1339 DILLON ST
--JAMES F RETD H2915 WEISS ST
--JAMES K JR (ESTHER D) MILLWRIGHT CHEV GREY IRON H2617 MC EWAN ST
--JEFF CLK FIRST WARD MKT R19TH ST
--JEFF (KATIE) RETD H342 S 19TH ST
--JETTIE B MRS DOMESTIC WKR H347 S 5TH AV
--JOHN (HATTIE) LAB CHEV GREY IRON H933 N 5TH AV
--LUTHER (BETTY L) H1339 DWIGHT ST
--MILTON G (DOROTHY K) PHYS 1600 N MICHIGAN AV RM 508 H1400 HEMMETER RD
--RALPH (LULA) FDRY WKR CHEV SAG FDRY'S H1313 DWIGHT ST
--RODNEY G REPR HENRY ELEC R602 STATE
--RODNEY G (GWYNETH E) REPR HENRY ELEC CO H602 STATE ST
--RUFUS (HATTIE M) H1612 SYRACUSE ST APT 4
--SADIE E (WID GEO H) H306 N PORTER ST

JOHN "O" SCHMIDT REALTY Inc.
Complete Real Estate
Residential—Commercial—Industrial
2125 BAY ST. SW 3-4500

BUTLER
--TERRY USMC R2518 BAY ST
--TIMOTHY G STUDT R2617 MC EWAN ST
--WILLIE E JAN ELF KHURAFEH TEMPLE (AAONMS) R1427 JOHNSON
--WILLIE P (DOROTHY) JAN ELF KHURAFEH TEMPLE H1427 JOHNSON ST
--WINSTON L (ELIZ) EMP CHEV SAG FDRYS H627 S 27TH ST
BUTMAN-FISH MEMORIAL LIBRARY MRS BARBARA K GAERTNER LIBRN 123 N HARRISON ST
BUTT ETHEL M (WID ARTH S) RETD H1021 COURT ST
--WALTER H (FRANCES R) (WHIRL WIND CAR WASH) H2122 BENJAMIN ST
--WALTER J STUDT R2122 BENJAMIN ST
--WM R (MARJORIE B) ADMN SAG OSTEO HOSP H4703 IRONWOOD ST
BUTTER CRUST BAKERY (WM J SOCHOCKI) 1722 COOPER AV
BUTTERFIELD BETHANY STUDT R908 OAK ST
--DONALD L (MARGT) PERSONNEL DIR SAG PRODUCTS R1415 GLENDALE ST
--DONALD L (MARGT R) PERSONNEL DIR SAG PRODUCTS CORP R811 S WARREN
--EDGAR G (MAIDA R) INDUSTRIAL ENG LUFKIN RULE H908 OAK ST
--JUNE M NURSES AIDE ST LUKE'S HOSP R1312 DILLON ST
--OTIS (JUNE) LAB CHEV SAG FDRY'S H1312 DILLON ST
--PERCY (BERTHA L) FDRY WKR CHEV GREY IRON H1114½ N 4TH AV
BUTTON ROBT SUPVR BD OF EDUC R1915 FORDNEY ST
BUTTS DAVID R4369 SEIDEL PL
--DONALD A (PATRICIA A) ENG SAG STEERING GEER H1923 WEISS ST
--KENNETH W (MILDRED M) MTCEMN SAG GENERAL HOSP H2419 WHITEMORE PL
--LEE W USMC R2419 WHITEMORE PL
--LYNN A TCHR BEECHER SCH R2419 WHITEMORE PL
--RICHARD P (DARLENE V) PLMB JOHN E GREEN H4369 SEIDEL PL
--WALTER J (NORMA A) PURCH AGT REID PAPER H4370 ANN ST
BUTZEN JAMES (ADA) BAKER PERKINS H2721 SHAHEEN DR
BUTZIN ALBERT A RETD H703 CAMBREY ST
--ALBERT A JR (ELAINE M) POLICEMN CITY POLICE DEPT H1726 MONROE ST
--ANNIE M MRS MGR EVENKNIT HOSIERY SHOP R2823½ S WASHN AV
--EDW STUDT R420 ALICE ST
--GARY E USMC R1839 BAY ST
--GERALD F (MADGE C) TOOLMKR SAG STEERING GEAR H3913 MACKINAW ST
--HENRY J ATNDT REUBEN B BAUM BAY SERV R5145 YOUNGSTOWN PL

MILNE BROS., Inc.
MOVING and STORAGE, AGENTS FOR
ALLIED VAN LINES, Inc.
SAGINAW — 2865 TITTABAWASSEE RD. TEL. 799-5750
BAY CITY — 400 41st

More goods are bought and sold through the
Classified Business Lists of the Directory
than by any other medium on earth.

Van Auken-
Graebner-
Mason
Inc.

All Forms
of
Insurance

124 N.
Michigan
Av.

PHONE
793-9611

Who
Sells
It?
Is
Answered
by the
Classified
Business
Lists
In this
Directory

Wanigas
Federal Credit Union
*A Savings Program For Each
Member Of The Family*
1931 Bagley 753-7731

BUTZIN
--JUDY OPR FOUR SEASONS BEAUTY SALON R3501 S WASHINGTON RD
--KENNETH E ATNDT TUSCOLA PARKING LOT H307 HESS AV
--LEO R (SUSIE) SETUP MN LUFKIN RULE H2302 MAPLEWOOD AV
--LOUIS A JR INSP EATON YALE & TOWNE R3501 EAST ST
--LOUIS A (WANDA B) EMP EATON YALE TOWNE H3501 EAST ST
--MARGT (WID WALTER E) H2528 BLAKE ST
--MICHL MACH OPR SAG STEERING GEAR R3501 EAST ST
--NETTIE (WID WM) H2418 LINCOLN AV
--RALPH R (ANNE M) MGR PARKVIEW TAVERN H2823½ S WASHINGTON AV
--ROBT O CONSTN WKR R2418 LINCOLN AV
--ROY E (MARY K) COLOR FORMULATOR DOW CHEM H420 ALICE ST
--THOS W (JUDITH L) EMP US GRAPHITE H426 N WOODBRIDGE ST
--TIMOTHY EMP SAG STEERING GEAR R2302 MAPLEWOOD AV
--WALTER J (MARIE L) REPR SAG STEERING GEAR H2220 N MORSON ST
--WM N (KATHERINE W) MACH OPR LUFKIN RULE H3501 S WASHINGTON AV
BUXMAN ALBERT R2268 S NIAGARA ST
--ARTH J (JOANNE M) INSTALLER SUN FURNACE H2605 CUMBERLAND ST
--BARBARA STUDT R2605 CUMBERLAND ST
--FRED G (SHIRLEY M) LATH OPR SAG STEERING GEAR H3226 OAKWOOD AV
--HAROLD RTEMN DOMESTIC LINEN SUP R811 WALNUT ST (C) 1152 CORNELIA
--HAROLD K (SUSAN K) H1152 CORNELIA ST
--JOHN (KATE) RETD H910 WISNER ST
--SUZAN K MRS OFC MGR SARGENT CONTR R1152 CORNELIA
BUY-MORE DISTR INC WALTER RUTERBUSCH PRES HAROLD J COMSTOCK SEC-TREAS TILE NON CERAMIC 2818 BAY RD
BUYSSENS CHARLES L (LILLIAN E) H907 THURMAN ST
--JOSEPH L (MABLE R) OFC MGR WOLVERINE GAS PRODUCTS R5060 SAGE LA
BUZA BENJ (SOPHIE M) (BUZA'S SERV STA) H1987 DAYTON ST
--EDW J (FERN M) ENG SAGINAW HIGH SCH H1703 HARTSUFF ST
--EVA M RECPT BARRY F WAITE R2305 HILAND
--JOHN E (VICTORIA M) INSP CHEV TRANS H3347 ELM ST (C)
BUZA'S TEXACO STA (BENJ BUZA) 3760 EAST ST
BUZZARD DALE DRIVER UNITED PARCEL SERV
BYAM JOHN (JANET) INSP SPICER ENGINEERING R9924 KESSLER PL
BYARS JIMMIE D JAN CHEV TRANS H224 S 9TH ST
BYAS EDDIE (DOLL B) DRIVER CENT FDRY H1327 DILLON ST
BYCE ALICE OFC SEC RANCE INS AGCY R304 WISNER
BYE DAVID M (FRANCES J) (BYES HDW) H1306 S WASHINGTON AV
--FRANCES J MRS NURSE ST MARY'S HOSP R2843 KENSINGTON DR
BYERLEIN ARTHUR D (LINDA) MACH OPR SAG PRODUCTS H1321 N FAYETTE ST
BYERLEY FREDK W PTRN MKR SAG MALLEABLE IRON H702 SHERIDAN AV
--JOHN JR (MARY I) LATHE OPR SAG STEERING GEAR H1921 CARY ST
BYERS CECIL (LUCILLE L) DRIVER SUNSHINE BISCUIT H2532 SHAHEEN DR
--DAVID A STOCKMN ROBERTSON'S INC R2717 DOUGLAS ST
--DAVID C (JANICE) RESIDENT ADJ SAFECO INS CO R635 S FROST DR
--DUANE C (JUNE M) (BYERS SUNOCO SERVICE) H2514 S 27TH ST
--ELLEN MRS H2717 DOUGLAS ST
--ERIC C (LYDIA) REPR STAR TELEV H3112 HAROLD ST
--HERBERT W (GLORIA) (AARK FDRY & MFG) H2773 WEXFORD DR
--JANE MRS ATNDT DIXIE GIANT WASH & DRY CLEANING R3867 MACK RD
--JOSEPHINE H1308 N 5TH AV
--LUCILLE ATNDT DIXIE GIANT WASH & DRYCLEANING R2532 SHAKEEN AV
--RALPH R (SHIRLEY) DRAPERY INSTALLER FABRIC ROOM H1510 BARNARD ST
BYERS SUNOCO SERVICE GAS STA (DUANE BYERS) 2303 HESS AV
BYNES CHRISTINE MRS PRESSER REALGOOD CLEANERS H712 N 24TH ST
BYNUM GEORGIA H1121 N 14TH ST
BYNUN ROBT RETD R1116 KIRK ST
BYRD ALONZO SHAKEOUTMN CHEV SAG FDRYS H505 S 30TH ST
--BERTHA H2015 NORMAN ST APT 3
--BUDDY (FREDA) EMP CHEV SAG FDRY H951 BETHANY ST
--CHARLES E USA R1315 FEDERAL AV
--GEO MGR SOUTHWAY RESTR R1515 W BURT RD
--HAZEL A EMP TEL CO R2221 PERKINS ST
--INEZ MRS (BEE DEW BEAUTY SHOP) R521 N 8TH
--JAMES R1315 FEDERAL AV
--JAN D (WINIFRED J) WHSEMN CHAPMAN'S BEVERAGES H3066 WADSWORTH AV
--M C (HELEN) DRIVER CHEV SAG FDRY'S H1315 FEDERAL AV
--PHILIP R3066 WADSWORTH AV
--RAYMOND (ESTELLA) DRIVER SAG MALLEBLE H504 S 30TH ST
--WM (MARY L) STOCKMN WOOLWORTH'S H1120 CASIMIR ST
--WILLIE R R1315 FEDERAL AV
--WINIFRED J MRS DIETARY WKR ST MARY'S HOSP R3066 WADSWORTH RD
BYRED GEO (CHARLES SHINE PARLOR) R WADSWORTH
BYRNE AUDREY E NURSE ST MARY'S HOSP R921 SHERIDAN AV
--FLOYD M H921 SHERIDAN AV
--MARY A R620 ATWATER ST
--MARY E (WID FRANK) R1746 BRO-MOR ST
--MOLLIE W (WID FRANK) H620 ATWATER ST
--ROBT C JR STUDT R311 HUNTER ST
--ROBT C (VIRGINIA H) PURCH AGT BAKER PERKINS H311 HUNTER ST
--VIRGINIA CASEWKR COUNTY SOC WELFARE BD R311 HUNTER ST
BYRON ALBERT C (CLARA J) RETD H1862 GLENDALE ST

MARGARET M. UHL - SECRETARIAL SERVICE
• DICTATION • MAILINGS • MIMEOGRAPHING • PHOTO COPYING
110 S. HAMILTON CALL 793-8141

BYRON
--ALICE C BKPR NICKLE ENGINEERING R1503 BAY ST
--ARTHUR (MARY E) PLMB BRENSKE PLMB & HTG H4352 SHATTUCK RD
--BARBARA SOCIAL WKR CITY OF SAGINAW H4720 CARRIE MARIE CT APT 7

BYRON & BARBER PHARMACY INC
R P BYRON, PRESIDENT
J L BARBER, SECRETARY-TREASURER
PRESCRIPTIONS AND COMPLETE DRUG SUPPLIES
TWO LOCATIONS
1504 GRATIOT AV (48602)
TELEPHONE 752-6118
3220 SHERIDAN PLAZA
TELEPHONE 753-2484

BYRON BEATRICE A RETD R1503 BAY ST
--CAROLINE A MRS OFC SEC TINY TOT DIAPER SERVICE R11 ERIC JAMES CT
--CARRIE R MRS H1709 N WOODBRIDGE ST
--CHARLES F (EVA M) SEC-TREAS HERZBERG & BYRON H4444 STATE ST APT 309
--DORIS A MRS OFC SEC FRUTCHEY BEAN R1404 MARQUETTE
--EVA R MRS CLK BYRON & BARBER PHARMACY R4575 HENRY
--FLOYD E (RUTH M) PRIN NORTH INTERMEDIATE SCHOOL H1808 BRC-MOR ST
--FRANK W (DORIS A) MILLWRIGHT CHEV GREY IRON H1404 MARQUETTE ST

BYRON GEORGE (June), Sec J Geo Fischer & Sons Inc, 2115 Rust Av (East Side), Tel 752-4181, H220 N Wheeler St (48602), Tel 799-0699

--HERBERT J (JOYCE) HTG CONTR 814 ALMIRA H814 ALMIRA ST
--JESSIE R2236 PERKINS ST
--JORDON B (JANET L) SLSMN KIRCHMAN BROS H3120 STATE ST
--KENNETH J (CAROLINE M) ELECTN SAG MALLEABLE IRON H1904 BURNHAM ST
--LEON D STUDT R4352 SHATTUCK RD
--LEON L (EVA J) MACH BRETTRAGER MFG H1411 BIRNEY ST
--MAMIE C BKPR SEVERANCE TOOL INDUSTRIES INC R3335 ROBERTS ST
--NELSON A RETD H1503 BAY ST
--ORLO (STELLA) RETD H2236 PERKINS ST
--ORLO W (MARY R) DRIVER MAX R H TREW INC H1812 BURNHAM ST
--RALPH E (CAROLONE H) MTCEMN CHEV SAG FDRYS H11 ERIC JAMES
--RALPH P (EVA R) PRES BYRON & BARBER PHARMACY INC H4575 HENRY DR
--ROGER L STUDT R4575 HENRY DR
--RUBY G (WID WESLEY) H141 S 22D ST

C I O HALL 2902 SHERIDAN AV
C & M TOOL GRINDING (CECIL A AND MRS MARIETTA R WEIKER) 3145 SHATTUCK RD
C & O RECREATION ASSOCIATION 2801 CARROLLTON RD (C)

Shively Bros. Inc.
Cutting Tools—Air Hydraulic Devices
Power Transmission Equipment
Phone 799-4411
1916 S. Niagara Saginaw, Mich. 48602

C P SUPPLY CO ROBT L HIRSCHMAN MGR MTL DOOR FRAMES 2936 BAY RD
CABALA CHARLES S (SHARON L) PROD MGR KROGER'S H1032 S JEFFERSON AV
--FRANCES (WID PETER J) (CABALA GRO) H1224 S PARK AV
CABALA GROCERY (JOHN P AND MRS FRANCES CABALA) 1226 S PARK AV
CABALA JOHN P (CABALA GRO) R1224 S PARK AV
--PAT (MR SUDS WASH & DRY CLN) R FREELAND MICH
CABALLERO ARCADIO (MARY) H1130 HOWARD ST
--JOSEPH R USMC R1130 HOWARD ST
--SIMOND MACH OPR SAG MALLEABLE IRON H2000 SHERIDAN AV
CABANA CAFE (MRS JOSEPHINE WEST) RESTR 1226 N WASHINGTON AV
CABANA LOUNGE (FIDENCIO VARGAS) TAVERN 1224 N WASHINGTON AV
CABELLO Z REV (MARY H) PASTOR LATIN AM ASSEMBLY OF GOD CH H907 HOWARD ST
CABOT MARY E (WID JOSEPH) H2300 ROBINWOOD AV
CACERES REYNOLDS C (YOLANDA A) EMP CHEV SAG FDRYS H3327 ROBERTS ST
CACTUS KITCHEN (CATH DE LE CRUZ) REAR 2723 S WASHINGTON AV
CACTUS LIQUOR BAR (BEN AND PETER YORKS) 2723 S WASHINGTON AV
CADARETTE JOHN F EMP SAG STEERING GEAR R1370 AVALON AV
CADEAW CECELIA (WID RAY) R217 N GRANGER ST
CADENA FELIX C (FRANCES J) MTCEMN CHEV SAG FDRYS H3238 LAPEER AV
--JESUS W (MARIA C) RETD H1647 N 24TH ST
--JOSEPH J CONSTN WKR R1647 N 24TH ST
--MANUEL (HERMINIA) EMP CHEV SAG FDRY'S H423 S 9TH ST
CADERETTE JOHN F INSP SAG STEERING GEAR DIV R3151 S WASHINGTON AV
CADREAU JOHN A (JAYNE M) DENTIST 1505 COURT ST H825 BASKINS PL
CADWELL DAVID B (DANA O) ADJ GENL ADJ BUREAU H2416 WARWICK ST
CADY ALFERD R (MABEL M) BEAN PROCESSER MICH BEAN CO H3536 N JACKSON ST (C)
--DONALD J (MARY E) PHYS 2000 COURT H1465 AVALON AV

CADY FREDERICK J JR
(BEVERLY D)
PHYSICIAN
402 S JEFFERSON AV (48607)
TELEPHONE PLEASANT 5-0411
H61 BENTON RD (WEST SIDE)
TELEPHONE PLEASANT 3-3154

--JOHN STUDT R61 BENTON RD
--JOSEPH STUDT R61 BENTON RD

POCHELON INC.
LINCOLN CONTINENTAL - MERCURY - COMET - COUGAR - ENGLISH FORD - MONTEGO
SALES and SERVICE
Safe Buy Used Cars
215 W. GENESEE AV. PHONE PLeasant 3-7713

Consult the CLASSIFIED LISTS of the DIRECTORY
If You Would Find What You Wish to Buy

WENZEL'S MARATHON SERVICE

Complete Auto Service

3357 E. HOLLAND RD.
TEL. 754-2098

CADY
--MARY E MRS (GINGER BLUE) R1465 AVALON ST
--ROBT STUDT R1465 AVALON AV
CAESAR ALLAN E (GERALDINE M) LABY TECH SAG STEERING GEAR H1216 RANDOLPH ST
--EUNICE L MRS WRITER 2804 MAPLEWOOD AV H2804 MAPLEWOOD AV
CAEY ROBT A (ELIZ) LAB EATON YALE & TOWNE H2816 TAUSEND ST
CAFFEY ASTRID MRS OFC SEC SAG OFC SUP R4641 HEPBURN PL
--GOLDSTEIN (SHIRLEY) WRAPPER NATL MATTRESS CO H2317 PHOENIX ST
--HOWARD W (ASTRID A) (SAG OFC SUP) H4641 HEPBURN PL
--MICHL A ASST MGR NOBILS SHOES R4641 HEPBURN PL
--SHIRLEY M MRS NURSE ST MARY'S HOSP R434 N 2D ST
CAGE ALGRA (MILDRED) BLAST OPR CHEV GREY IRON H715 N 26TH ST
--ELSIE E (WID HENRY) H1107 CHERRY ST APT 101
--JAMES H H1017 N 3D AV
--JOHNNY (JOYCE) CORE MKR CHEV SAG FDRY'S H1211 LAPEER AV
CAHILL BRENDAN INSTR DELTA COLLEGE H518 THOMPSON ST APT 307
--EMMA H (WID JAMES L) H518 THOMPSON ST APT 107
CAHNOW FRED C RETD H2324 N CAROLINA ST
CAILOLA ROBT J (STEPHANIE) CHEM DOW CHEM H452 S 7TH ST
CAIN SEE ALSO KAIN KAINE AND KANE
--FRITZ L (DORIS) OFC MGR JASINSKI BLDRS R BRIDGEPORT MICH
--HOWARD RETD H3026 N WASHINGTON AV
--JOSEPH STUDT R122 N WEADOCK AV
--ROSE STUDT R122 N WEADOCK AV
--RUBY MRS H122 N WEADOCK AV
CAIRNS DELIVERY SERVICE (JACOB FAHRENBRUCH) 4307 LAMSON ST
CAIRNS GLADYS P TCHR SALINA SCH H3208 RUST AV
--KENNETH (SHARON) MGR BENEFICIAL FINANCE R1510 IOWA (MIDLAND MICH)
CAISTER ADELE T MRS OPR DOLLY BEAUTY SHOP R1920 HARRY
--M WENDELL (ADELE T) SEC ELK LODGE NO 47 H1920 HARRY ST
CALABRESE EUG A (MARIAN J) (GENE'S TV) H1006 N MICHIGAN AV APT 5-7
CALAHAN HOWARD (MARIAN H) DRIVER GREAT LAKES EXP H2615 BLAKE ST
--MARIAN H MRS OPR FAY'S BEAUTY SHOP R2615 BLAKE
CALDWELL ALBERT (OLARVEAN) FDRY WKR CHEV GREY IRON H1716 JOHNSON ST
--ALMETA MTCEMN HOLIDAY INN R1716 JOHNSON ST
--DOUGLAS G (NINA A) PRNTR LUFKIN RULE H2411 PARKWOOD AV
--EMMA (WID PLES) H1300½ LAPEER AV
--GOLDIE (WID GEO) R916 NORMAN ST
--MAYME H (WID CLARENCE E) H515 WILLIAMS ST
--PAULINE STUDT R1716 JOHNSON ST
--SHARON H1121 N 16TH ST APT 5
CALEF ROBT E (NATALIE J) (BOB CALEF'S CARPET CLEANING) H1726 BARNARD ST
CALEF'S BOB CARPET CLEANING (ROBT E CALEF) 1726 BARNARD ST
CALHOUN EFFIE J R2019 TUSCOLA ST
--ELIZ MRS PRSR DE LUXE DRY CLNS R119 S 22D ST
--ELMER E (DONNA M) CHIPPER BUICK (FLINT MICH) H1606 OWEN ST
--JOE (ELIZ) MLDR SAG MALLEABLE IRON H119 S 22D ST
--JOE F (MATTIE P) HAMMER MN SAG MALLEABLE IRON H811 S 11TH ST
--MATTIE MRS TCHR HOUGHTON SCHOOL R612 S 23D
--MATTIE T MRS H304 N 3D AV
--MORRIS L (DAISY B) FDRY WKR SAG FDRYS H2019 TUSCOLA ST
--NATHL (MATTIE) SCALE OPR CHEV SAG FOUNDRIES H612 S 23D ST
--ROBT (ISBELLA) STUDT H315½ BRADLEY ST
--SAML J (CATH Y) FDRY WKR CHEV SAG FDRY'S H321 S 11TH ST
CALIFORNIA FRUIT MARKET (SAML J ALFAMO) 3513 CARROLLTON RD (C)
CALIMAN BRUCE E R3736 HAROLD ST
--JAY D (MABLE B) EMP CHEV GREY IRON H3736 HAROLD ST
CALKINS BEULAH M (WID ORLO C) TCHR STONE SCH H2010 N BOND ST
--DONNA J MRS BKPR PARKER ADV H1013 W REMINGTON ST
--J L (DOROTHY) SLSMN H1922 BROCKWAY ST
--JUDY KEY PUNCH OPR SAG STEERING GEAR H1210½ HANCOCK ST
--MARJORIE I H814 E GENESEE AV APT 10
CALL ANNE STUDT R721 WHEELER ST
--BERNARD T (STELLA) USED CAR MGR HARVEY-FRANCKE FORD H721 WHEELER ST
--CONSTANCE A R122 S OAKLEY ST
--DAVID E USAF R616 N WEBSTER ST
--DENNIS STUDT R721 WHEELER ST
--DONALD M (PATRICIA A) FCTY WKR EATON MFG H1746 RING ST
--EDW B (JANET M) CARRIER PO H1410 N FAYETTE ST
--FRANK B (ANNA M) DRIVER A M RUST H516 N BOND ST
--GLEN STUDT R721 WHEELER ST
--HAROLD T (LORRAINE L) GRINDER SAG STEERING GEAR H616 N WEBSTER ST
--JAMES R (ARLINE E) BRIDGE OPR STATE HWY DEPT H1010 S GRANGER ST
--JANET M MRS TYP ST MARY'S HOSP R1410 N FAYETTE ST
--JOHN (PATRICIA L) MACH OPR US GRAPHITE H326 HUNTER ST
--LANNY (KATHY) H2513 HERMANSAU ST
--LORRAINE L MRS WAITRESS RED HORSE TAVERN R616 N WEBSTER
--MARK A STUDT R623 N WEBSTER ST
--MARY L MRS OPR DOLLY BEAUTY SHOP R1726 KENDRICK
--MICHL STUDT R122 S OAKLEY ST
--NELL J MRS MGR IMPERIAL 400 MOTEL R1014 E GENESEE AV
--SHIRLEY OPR BEAUTY BUNGALOW R SHIELDS MICH
--STELLA MRS MEAT WRAPPER VESCIO'S R721 WHEELER
--THOS R (NELL J) MGR IMPERIAL 400 MOTEL H1014 E GENESEE AV
--TIMOTHY STUDT R122 S OAKLEY ST
--TINA STUDT R616 N WEBSTER ST
--VINCENT (VICTORIA) SUPT R O WILLIAMS CO H623 N WEBSTER ST
--VINCENT JR STUDT R623 N WEBSTER ST

CALL
--WM J (ELEANOR T) V-PRES-TREAS RELIABLE PRINTING CO INC H122 S OAKLEY ST
CALLAHAN ANN MRS H110 LINTON ST
--ANN R (WID JOHN H) EQUIP OPR CITY H2703 JULIUS ST
--CLARA NURSES AIDE ST LUKE'S HOSP R4091 S WASHN RD
--DAVID E (SHARON L) FCTY WKR SAG STEERING GEAR H2542 N BOND ST

CALLAHAN FISH CO, Walter E Grigg Mgr, Fresh Fish Every Day, 905 E Genesee Av (East Side, 48607), Tel PLeasant 5-4533

CALLAHAN FRANK J (PATRICIA) TERMINAL MGR GREAT LAKES EXPRESS R5290 KIRBY ST
--FRANK P (MINNIE) H223 N WEADOCK AV
--JAMES J (SALLY K) EMP PO H3680 CHURCH ST (C)
--JAMES N (VERONICA B) UTILITIES MN CITY WATER & SEWER MTCE DIV H2808 ELIZABETH ST
--JOHN N (RUTH E) MACH SAG STEERING GEAR H154 SNOW AV
--MARIE M R114 LINTON ST
--PATK USA R110 LINTON ST
--PATRICIA A OFC WKR BAKER PERKINS R2703 JULIUS ST
--ROBT D MEAT CTR VESCIOS R110 LINTON ST
CALLAN MARIAN E (WID ARNOLD J) RECPT LEWIS C PINNEY H1224 MALZAHN ST
CALLARD ALICE EMP TONY'S KITCHEN H1108 W GENESEE AV
CALLAS GEO N (CAROL S) LANDSCAPE GDNRS 2280 BAY H2280 BAY ST
--MARY A R1826 SCHAEFER ST
--PETER N (LILLIAN) (OASIS BAR) H1826 SCHAEFER ST
CALLAWAY HUSTON (LIZZIE D) FDRY WKR SAG MALLEABLE H2143 HAMMEL ST
CALLEJES SEGUNDO (PETRA R) WTCHMN C & O RY H448½ S 11TH ST
CALLIGARO GINO (ANGELINA) FORMN CHEV SAG FDRY H734 MALZAHN ST
--GUY P (JOY T) CHF ELECTN SAG PRODUCTS H2703 THATCHER ST
--PATRICIA A AIDE HERITAGE NURSING HOME R734 MALZAHN ST
--RICHD L (DOROTHY L) MILL WRIGHT CHEV GREY IRON H2219 MARSHALL CT
--THOS STUDT R734 MALZAHN ST
CALLISON DONALD R (PATRICIA A) (MOSKAL MC DONALD MC DONALD & CALLISON) H2126 MC EWAN ST
--FLOYD E (THELMA F) SUB STA OPR CP CO H548 NYLON ST (C)
CALLOWAY BEULAH H1512 WALNUT ST
--JOSEPH (MARY) WLDR CHEV SAG FDRYS H521 N WARREN AV
--WM (ROSIE L) LAB CHEV SAG FOUNDRIES H144 S 19TH ST
CALVARY BAPTIST CHURCH REV MARLIN A DOWIS PASTOR 3305 RUCKLE ST
CALVARY CEMETERY 1460 S WASHINGTON AV
CALVARY EPISCOPAL CHURCH REV H H CATLIN PASTOR 708 W GENESEE AV
CALVERT ALTHEA DIR OF NURSES COUNTY HEALTH CENTER H2114½ N BOND ST
--CHARLES E (CAROLINE A) (CALVERT SPECIALTY) H125 SUPERIOR ST
--CHARLES E JR (CHARLOTTE B) (CALVERT SPECIALTY CO) R661 FOXBORO DR

DALE WIECK - *Photographer*
Legal and Commercial
Architectural • Illustrative
Industrial • Movies
Black and White Or Color
793-1622
1901 Court At Alexander
QUALIFIED PHOTOGRAPHER

CALVERT SPECIALTY CO (CHAS E & CHAS E CALVERT JR) DRUG WHOL 504 LYON ST
CALVIN ALONZO J (BILLIE J) CORE MKR CHEV SAG FDRY'S H1604 TUSCOLA ST
--HANNAH KITCHEN WKR SAGINAW GERIATRICS R538 S 27TH ST
--RONALD L (ALICE F) OFC WKR CHEV TRANS H1711 N MASON ST
CAMACHO ALBERT (BLOSSA) SHIPPER CHEV GREY IRON H328 GRANT ST (C)
--JESSE (LOUISA) LAB DAILEY PICKLE DIV R119 S 4TH ST
CAMARGO AMALIA (WID FREDK) H204 N 14TH ST
--ANTHONY (AGNES) DRIVER CHEV SAG FOUNDRIES H429 S 14TH ST
--FRANK STUDT R204 N 14TH ST
--FRED JR (PHYLLIS) DRIVER CHEV SAG FDRYS H208 S 5TH AV
--JUANITA R204 N 14TH ST
CAMARILLO FRANCISCO W (MARIA) LAB CHEV SAG FOUNDIRES H118 S 14TH ST
CAMBRIDGE BUILDING 314 POTTER ST
CAMBRIDGE CONSTANCE M STUDT R2310 ARNETTE ST
--VERNAL JR STUDT R2310 ARNETTE ST
CAMBRIDGE VERNAL N, PHYSICIAN, 727 N JEFFERSON AV (48607), TEL PLEASANT 4-8551 OR PLEASANT 3-5477
--VERNAL W (MILDRED J) PHYS 727 N JEFFERSON AV H2310 ARNETTE ST
CAMBRON ARDUSTER (DOVIE L) DRIVER CHEV SAG FDRYS H314 CARLISLE ST APT 1
CAMEL CHARLES FCTY WKR BAKER PERKINS R1414 CARROLL ST
--TOM (MARY F) FDRY WKR CHEV GREY IRON H1414 CARROLL ST
CAMERA CENTER (CHARLES H AND MRS ALETHA H SKROCKI) PHOTOG SUPS 219 FEDERAL AV
CAMERO BENITO (LUCY) LAB SAG MALLEABLE IRON H529 S 17TH ST
--DENNIS R USMC R529 S 17TH ST
--JOSEPH (PATRICIA) FCTY WKR CHEV SAG FDRYS H1911 MORRIS ST
--JOSEPH M STUDT R529 S 17TH ST
CAMERON ALLAN K (MAC M) PHYS 126 N FRANKLIN ST RM 213 H1314 S JEFFERSON AV
--ARDUSTER FDRY WKR CHEV SAG FOUNDRIES R231 S 12TH ST
--ARLITA MRS BKPR ERNEST R CARLSON R2484 S OUTER DR

CAMERON BROS T V & RECORD STUDIO (Edward And Melvin Cameron, Morris Calhoun, Voisne L Ross), Radio And T V Repair, Complete Sales And Service, Stereo And Hi-Fi Sets, 1723 Janes Av (48607) Tel PLeasant 4-0925 (See Page 57 Buyers' Guide)

CAMERON BRUCE STUDT R2484 S OUTER DR
--CHARLENE STUDT R1010 LINDSAY DR
--DONALD C (ARLITA M) DRIVER CHEV SAG FDRYS H2484 S OUTER DR
--EDWARD (VERA) (CAMERON BROS TV & RECORD STUDIO) H240 S 11TH ST

CREATIVE INSURANCE PROGRAMS for Business and Industry
WATERS AGENCY INC.
403 BEARINGER BUILDING
SAGINAW MICHIGAN

Where to Buy?
Consult the Classified Business Lists In This Directory

WIMPY'S
Automatic Transmission Service
7660 GRATIOT
SAGINAW, MICHIGAN
PHONE SWift 2-6841

CAMERON
--EVA SLS GIRL CAMERON BROS TV & RADIO REPR R2207 HARTSUFF
--EVAN W STUDT R2711 WILLARD ST
--GEO A (CORINNE A) BR SEC MANUFACTURERS LIFE INS H2946 REPPUHN DR
--HELEN TCHR POTTER SCH
--KEVERN STUDT R2711 WILLARD ST
--LENWOOD (JESSIE V) SET UP MAN CHEV SAG FDRYS H527 S 24TH ST
--MARY L MRS TCHR SAG HIGH SCHOOL
--MELVIN (CAMERON BROS TV & RECORD STUDIO)
--RAYMOND G (ARDALE M) OFCR IN CHGE SALVATION ARMY H2711 WILLARD ST
--ROBT B (MARY H) CHF SWTCHMN TEL CO H1010 LINDSAY DR
--ROBT J (MAXINE) REC CLK GENL ELEC SUP R6307 DEWHIRST DR
--WM H (ALMA B) H1427 CORNELIA ST
CAMERSON WM R732 OWEN ST
CAMERY FEROL R STUDT H642 S WEADOCK AV
CAMESE JOSEPH WLDR FRUEHAUF TRAILER H2620 WADSWORTH AV
CAMIRAND ARTH (LORA) MGR SVENDEN HOUSE R BAY CITY MICH
--LORA ASST MGR SVENDEN HOUSE R BAY CITY MICH

CAMMARATA FRANK III STUDT R2370 ANDERSON RD
--FRANK B (ROSE R) ENG UNIVAC SERV H2370 ANDERSON RD
--ROSE F (MET ANSWERING SERV) R2370 ANDERSON RD
CAMMIN DAVID R4810 BROCKWAY ST
--DONNA STUDT R4810 BROCKWAY ST
--HOWARD J (BEULAH I) RETD H4810 BROCKWAY ST
--MARVIN G (OPAL L) MACH OPR CHEV SERV MFG H4918 BROCKWAY ST
CAMP CHARLEY R (FAYE) MACH BRETTRAGER MFG H4146 HILAND ST
--DAVID D (NANCY H) MGR BENEFICIAL FINANCE H803 E REMINGTON ST

CAMP FIRE GIRLS (SAGINAW VALLEY COUNCIL) BETTE M DILLON EXEC DIR 1024 N MICHIGAN AV
CAMP HARLEY G (MAXINE M) WLDR HARRIS & FISCHER IRONWORKS H2024 GLENWOOD AV
--ROBERT D (NORMA) PRES AUTOHAUS SAG R MIDLAND MICH
--THERESA MRS CARRIER PO H3002 ROBERTS ST
CAMPANELLI FLORENCE L MRS JANITRESS HILL HIGH SCHOOL R1827 BRENNER
--JOSEPH (FLORENCE L) RETD H1827 BRENNER ST

CAMPAU BLANCHE A (WID EARL J) RETD H1614 DELAWARE ST
--CLYDE RETD H703 S WEBSTER ST
--FREDK C (CATHERINE) RETD H1612 N CHARLES ST
--GERTRUDE SOCIAL WKR SAGINAW VALLEY CHILD GUIDANCE CLINIC R BAY CITY MICH
--HAROLD E JR METER RDR C P CO R ESSEX MICH

CAMPAU
--HELEN M (WID R RAYMOND) H4891 FONTAINE BLVD APT 9
--JANE E OFC SEC CHEV SERV PARTS H2014 N MORSON ST
--JOHN J SLSMN J K SMIT & SONS OF MICH H4555 COLONIAL DR APT 4
--JOSEPH O (MADELINE J) SUPVR SAG STEERING GEAR H2790 CLAYBURN ST
--MARJORIE E H720 S HARRISON ST
--RAE-LYNNE OPR MICH BELL TEL R4891 FONTAINE BLVD APT 9
--RICHD L (SUZANNE) SLSMN HARVEY-FRANCKE FORD R208 N PORTER
--WM H1800 BEACON DR APT 8
CAMPBELL AGNES MRS TCHR WEBBER SCHOOL R4592 COLONIAL DR
--AILEEN M FINANCIAL SEC SAG COUNTY REPUBLICAN COMMITTEE H609 SHERIDAN AV
--ALEX (KATH) R547 S 30TH ST
--ALEX G (ESTHER) (CAMPBELL GROCERY) H1221 JANES AV
--ALMA H (WID GEO A) RETD H1708 DELAWARE ST
--ARTH L (ESEMA) IRON POWER SAG MALLEABLE IRON H11 CLAYTOR CT
--BERNIE L (MILDRED A) OPTN JAMES H CURTS H4897 WEISS ST
--CAREY STUDT R1925 FAIRFIELD ST
--CAROL AIDE SAG GENL HOSP R518 N ANDRE ST
--CAROLINE H (WID ROBT C) CLK WALLY'S DRUG STORE H518 N ANDRE ST
--CHARLES D (VIRGINIA E) SGT CITY POLICE DEPT H267 TRIER ST
--CHARLES E (MABEL) H2020 MAPLE ST
--CLARENCE L (BERNICE M) (CAMPBELL IMPLEMENT CO) H2106 COLLINGWOOD AV
--CLIFFORD M (BESSIE M) RETD H1117 VAN BUREN ST
--CLYDE (PAULINE) ROOFER MAC ARTHUR ROOFING H1317 GALLAGHER ST
--COLIN F STUDT R1715 N MASON ST
--CONSTANCE M CASH SHOPPER'S FAIR R2034 NEWBERRY ST
--CURTIS (KAY) SLSMN JACOBSON'S H2113 STATE ST
--DAWN I MRS TCHR NORTH INTERMEDIATE SCH R1850 SEMINOLE LA
--DONALD C (CLAIRE H) AUD MICH MUT LIABILITY INS H1925 FAIRFIELD ST
--DONALD E (SHIRLEY A) EMP SAG STEERING GEAR H2891 N MICHIGAN AV (C)
--DOROTHY K SEC TREAS NEUENDORF-BAUMGARTEN AGCY H728 S JEFFERSON AV
--EARL H STUDT R1853 COOLIDGE AV
--EARL V (BETTY J) PNTR BUGGIA'S WALL PAPER & PAINT H1830 ALLEGAN ST
--EDW LAB CHEV GREY IRON H1012 N WASHINGTON AV
--ESTHER MRS (CAMPBELL GROCERY) R1221 JANES AV
--GAIL PHONE CONTACT EAGLE COMPACT R1925 HANCHETT ST
--GARY STUDT R428 HUNTER ST
--GARY E (DOROTHY SUE) EMP CONSUMERS POWER H2418 MACKINAW ST
--GENE (A NITA) H1117 S WASHINGTON AV APT 5
--GERALD R STUDT R2670 BRUNKOW CT
--GERALD W (KATHLEEN A) GLASS INSTALLER BUSHEY RADIATOR & AUTO GLASS H2224 PHOENIX ST

Brady, Schirmer & Company
AGENTS
THE HARTFORD INSURANCE GROUP
1000 Second National Bank Bldg. Phone 755-8105

CAMPBELL GROCERY (ALEX CAMPBELL AND MRS ESTHER CAMPBELL) 1227 JANES AV
CAMPBELL HAROLD C (ESTHER L) SEC-TREAS U-DRIVE THRU CAR WASH INC H428 HUNTER ST
--HART B (AGNES T) ENG SAG TOWNSHIP SCH H4592 COLONIAL DR APT 1
--HOSEY H (DOROTHY C) LAB CHEV SAG FOUNDRIES H2214 WALNUT ST
--HOWARD D (ELLENA) SUPT CHEV GREY IRON H2629 WHITEMORE PL
--HOWARD D JR R2629 WHITEMORE PL
--HUBERT H (JOYCE E) DRIVER CAMPBELL OIL H3244 BERTHA DR
--IVAN B (LELA O) (LIFT PARTS SERVICE OF SAGINAW) H2105 WILLIAMSON ST
--JAMES J RETD R520 N FRANKLIN ST
--JAMES R CO-OP STUDT HELFRECHT MACH R2106 COLLINGWOOD AV
--JAMES W (ROSALIE T) PRES CAMPBELL-STARK INC H952 NYLON ST (C)
--JAMES W (ELAINE) ENG C & O RY H2034 NEWBERRY ST
--JANET K STUDT R1945 SHERIDAN AV
--JANICE MRS OFC SEC BAILLIE & PERKINS R BRIDGEPORT MICH
--JANNIE M DOMESTIC WKR R320 N 13TH ST
--JOAN M MRS CLK MICH NATL BK R4369 N MICH AV
--JOHN A (MARGT J) MACH OPR SAG STEERING GEAR H1654 WARD ST
--JOHN D (DOROTHY M) CARRIER PO H1945 SHERIDAN AV
--JOHN L (MARGUERITE M) CONTROLLER WM C WIECHMANN CO H7 ARDMORE PL
--JON (JAN) STOCK CLK TYPEWRITER EXCH R BRIDGEPORT MICH
--JOSEPH B (BETTY J) ATTN SAG STEERING GEAR H3303 GLENWOOD AV
--JOSEPHINE R1223 BURT ST
--KATHRYN STUDT R2629 WHITEMORE PL
--KIRK R1925 FAIRFIELD ST
--LARRY PRSMN SEEMANN & PETERS R MIDLAND MICH
--LLOYD A (LILLIE M) RETD H335 BROCKWAY PL
--LUREN G DRIVER DAVIS CARTAGE R BRECKENRIDGE MICH
--MADELYN CLK THE FRAME SHOP R1715 N MASON
--MARIE M MRS COOK JAKE'S GRILL R338 S WEADOCK AV
--MARTHA CLK MILLER HOME BAKERY R1902 N CLINTON
--MARTIN A (PATRICIA A) PLASTER TRI CITY ACOUSTICAL H1918 FARWELL ST
--MARY L OFC SEC DOW CHEM H1109 S MICHIGAN AV
--MC ARTHUR (SARAH L) DRVR SAG MALLEABLE IRON H435 S 9TH ST
--MINNIE L (WID GLENN W) H1826 STONE ST

R. H. Barber Realtor
Complete Realty Service
Farms • Resorts • Residential
Call PLeasant 2-8285
1238 S. Washington Av.

CAMPBELL
--NANCY J STUDT R1903 HILAND ST
--NORMAN M (MAE J) RETD H2525 SHAHEEN DR
CAMPBELL OIL CO INC JERRY WHITE PRES PETROLEUM DISTR 1900 S NIAGARA ST
CAMPBELL PERRY J MECH INTL HARV R2286 CALIFORNIA
--RANDOLPH (MARIE A) FDRY WKR CHEV SAG FDRYS H2670 BRUNKOW CT
--RAY L (STELLA) OFC MGR SCOTT SALES R BRIDGEPORT MICH
--RICHD L (MARY E) MACH REPR WICKS MACH & TOOL DIV H21 PRESCOTT CT
--ROBBIN STUDT R1925 FAIRFIELD ST
--ROBT F (SADIE L) (ACME RADIO & TV SERV) H333 S 14TH ST
--ROBT J (SANDRA K) PRS OPR MEANS STAMPING H2007 OWEN ST
--ROBT M (BEATRICE M) UTILITYMN CITY WATER & SEWER MTCE H1903 HILAND ST
--ROBT M (CHARLOTTE E) FURNACE OPR CHEV TRANS H3101 ROBERTS ST
--ROLLAND V TOOL MKR SAG STEERING GEAR H1853 COOLIDGE AV
--ROLLAND V JR STUDT R1853 COOLIDGE AV
--ROSALIE SUPVR ST LUKE'S HOSP R952 NYLON ST
--RUSSELL (EVELYN) SERVMN R H TAYLOR R BAY CITY
--SADIE MRS JANITRESS SAG HIGH SCHOOL R333 S 14TH
--SANDRA STUDT R2214 WALNUT ST
--SANDRA K MRS TELLER MICH NATL BK R2007 OWEN ST
--STANLEY R JR (MARTHA J) OVEN TNDR CHEV GREY IRON H1925 HANCHETT ST
CAMPBELL & STARK INC JAS W CAMPBELL PRES ADV 5226 STATE ST
CAMPBELL TILLMAN A (Z MINERVA) RETD H609 N OAKLEY ST
--TROY E (BEVERLY A) MACH WICKS CORP H3131 DAVENPORT AV

Aubry
CLEANERS & DYERS INC.
3 LOCATIONS
214 JANES AV. 755-8181
3451 COURT 782-6171
GREEN ACRES PLAZA 782-4941

BARNEY DUFF AGENCY
Insurance
•
1012 Second National Bank Bldg.
•
Phone 752-8135

Ed Alexander Oil Company, Inc.
777 N. WASHINGTON • FUEL OILS — RETAIL • PHONE 753-3437

RALPH J. MAHAR -- CONTRACTOR
INSURANCE CLAIMS, REPAIR WORK
PAINTING — REMODELING — CARPENTRY — ROOFING
2736 S. 23d (See Page 14 Buyers' Guide) Tel. PLeasant 2-1805

Saginaw Savings
AND LOAN ASSOCIATION
FEDERAL HOME LOAN BANK SYSTEM MEMBER
80 YEARS OF EXPERIENCE IN THRIFT AND HOME FINANCING SERVICE
219 S. Michigan Ave. Tel. 793-9600
4815 State Rd. Tel. SWift 2-8701
ALMA OFFICE—211 W. Center Tel. HObart 3-2156
GRATIOT RD. OFFICE—5145 Gratiot Rd. Tel. SWift 3-4944
FRANKENMUTH OFFICE—111 N. Main Tel. 652-6181
FEDERAL SAVINGS AND LOAN INSURANCE CORPORATION
SAFETY OF YOUR SAVINGS INSURED UP TO $15,000

★ BEST ★
BUY

BOB BEETS And Associates

ROBERT W. BEETS
Broker
● WE TRADE
● SELL
● BUY
● BUILD and APPRAISE
● REAL ESTATE
RENTALS
PROPERTY Management
LAND CONTRACTS
● 1410 PHELON
● TEL. PLeasant 4-4421
(See Page 44 Buyers' Guide)

Bowling Bar of Saginaw, Inc.
Bowling—Dancing—Food
3936 E. Genesee Av. Phone 753-6494

CAMPBELL
--VICTOR (NOEMI) EMP CHEV SAG FDRYS H4418 HILAND ST
--W FRED (MADELYN G) REPRMN SERVICE STEEL H1715 N MASON ST
CAMPEAU ARTH H2240 S NIAGARA ST
--ARTH J (LILLIAN M) MACH WICKES CORP H2421 N CLINTON ST
--LAWRENCE E (JOSEPHINE A) BARBER COMPEAU BARBER SHOP H1614½ DELAWARE ST
--LEO J RETD H1439½ S PARK AV
--MARIE STUDT R2421 N CLINTON ST
--MICHL R2421 N CLINTON ST
--RICHD J (OLGA A) (DICK'S BARBER SHOP) H2565 BENJAMIN ST
--RICHD L (SUZANNE M) SLSMN HARVEY FRANCKE FORD H208 N PORTER ST
--RICHD R (PAMELA M) MACH OPR SAG STEERING GEAR H930 OAKVIEW DR (C)
--ROBT STUDT R2565 BENJAMIN ST
CAMPELL GERTRUDE RETD R404 S 12TH ST
CAMPFIELD FRED EMP SAG STERRING GEAR R715 W GENESEE AV
CAMPIGN ROBT R JR (LILLIAN M) DIST OFC MGR STATE HWY DEPT H2217 DEINDORFER ST
CAMPOS JUAN M (MARIA C) CRANE OPR CHEV GREY IRON H117 S 5TH AV
--JUAN R (LUCY M) FDRY WKR CHEV SAG FDRYS H3327 N MADISON ST
--ROBERTO C USA R117 S 5TH AV
CANADA ETHEL STUDT R226 S 3D AV
--HENRY (FANNIE) CUPOLA TNDR CHEV SAG FDRY'S H429 S 11TH ST
--LOUDIS (MARY A) LAB CHEV GREY IRON H226 S 3D AV
CANADAY DOROTHY E MRS OFC SEC BUR OF APPRENTICESHIP & TRAINING H3344 OSLER AV
CANALES CARLOTTA M (WID EUG M) EMP SAG FURN SHOP H2811 ELMWOOD AV
CANBA ARMIS RETD R1710 ANNESLEY ST
CANDA ADOLPH (MARIAN E) GRINDER BOSLEY TOOL H2505 N MASON ST
--ARRAMIS RETD R1620 ANNESLEY ST
--ARTH E (DOROTHY V) IRON WKR FREMBURGER H219 JAMESON ST
--JULIA L (WID HENRY) H1559 BEECH ST
--MARIAN E MRS CHF COOK ST MARY'S HOSP R2505 N MASON
CANEL CHARLES (KATHLEEN) EMP STEERING GEAR H1107 CHERRY ST APT 304

CANEL
--KATHLEEN MRS TCHR SAG HIGH SCHOOL R1107 CHERRY ST
CANELL CHARLOTTE S (WID JED F) RETD R3265 YAUCK RD
--JIM F R913 HOWARD ST
CANFIELD CAROLYN H2401 DELAWARE BLVD
--LESTER J (ELIZ) COUNTERMN SAG DISTRS R MT MORRIS MICH
CANIER THERESA M NURSE ST LUKE'S HOSP R7210 TOM CRESSWELL RD
CANINESS FREDDIE (ELEANOR) FDRY WKR CHEV GREY IRON H2704 GORHAM PL
--GLEN EMP SAG STEERING ,GEAR R2704 GORHAM PL
CANN GEO E (GEORGIA S) (CANN'S ELEV SERV & REPR) H2277 N CAROLINA ST
--GEORGIA S MRS OFC SEC SECOND NATL BANK R2277 N CAROLINA ST
CANNAN IRMA P MRS BKPR LUTHER MANOR HOME FOR AGED R3002 MALDEN PL
CANNON ALVIN R320 S 10TH ST
--BEULAH CLK ALEXANDER OIL R ZILWAUKEE MICH
--BRENDA STUDT R317 S 6TH AV
--ERMA MRS OFC SEC RICHTER TRAVEL SERV H3002 MALDEN PL
--GEO W (LOUELLA D) GROWER ABELES GREENHOUSE H1510 E GENESEE AV
--H A (EDNA B) ENG VOCATIONAL & ADULT EDUC CENTER H3848 HILAND ST
--ISAAC (EMMA) H320 S 10TH ST
--KELLY C MRS SEWER NATL MATTRESS R617 N 2D
--LOANZIE (GERTRUDE) RETD H1510 JANES AV
--ROBT L CLAMPER CHEV SAG FDRYS H319 N WEADOCK AV
CANNS ELEV SERV & REPAIR (GEO F CANN) 2277 N CAROLINA ST
CANOLE EDW D (JUDY L) MACH OPR CHEV SERV PARTS H1009 GREENWICH ST
--JENNINGS O (ELIZ J) COST ANALYST CHEV SERV MFG H1419 N CLINTON ST
--MICHL K DRIVER DRAPER CHEVROLET R1419 N CLINTON ST
--ROBT J (BETTINA A) MACH OPR EATON MFG H411 BULLOCK ST
CANON THOS H (HATTIE) LAB CHEV SAG FDRY'S H3606 N OUTER DR
CANSFIELD HARTLEY J MRS H4554 COLONIAL DR APT 4
CANTEEN SERV CO LEONARD R MOELLER MGR VENDING MACHS 1017 S FRANKLIN ST
CANTER GERALD (KATHLEEN) EMP TRAVEL AGCY H3016 GLADWIN ST (C)
--GRACE (WID FRED) H226 S ELM ST
--JAMES E (MILDRED A) DIE SUPVR SAG PROD H2114 MAINE ST

VALLEY NATIONAL BANK
VALLEY NATIONAL BANK
Friendly Complete Banking Service
Parking for Over 2,000 Cars
4550 STATE at HEMMETER TEL. SWift 2-8754
FEDERAL DEPOSIT INSURANCE CORPORATION $15,000 MAXIMUM INSURANCE FOR EACH DEPOSITOR MEMBER

READY MIXED CONCRETE
CARROLLTON CONCRETE MIX, Inc.
PLANT – 753-7737
Carrollton Paving Co. and Carrollton Concrete Mix Office
2924 CARROLLTON RD. (WEST SIDE) TEL. 752-7139

CANTON CAFE (THOS LUM) RESTR 119 S FRANKLIN ST
CANTRELL ANTHONY JR (MARY L) H304 N 5TH AV
--JOHN (GENEVA) R515 CARROLL ST
--STEPH B (MARIA) SLSMN R H TAYLOR CO H508 S WEADOCK AV APT 6
CANTU ALLEN J STUDT R3623 DOUGLAS ST
--GERALD (KATHY) ASST MGR RICHTER TRAVEL SERV R3016 GLADWIN
--IGNACIO (MARIA) WLDR SAG PRODUCTS H2913 DOUGLAS ST
--JUANITA OPR MICH BELL TEL R2913 DOUGLAS ST
--LARRY H (LEONA M) MACH OPR EATON MFG H3000 HANCHETT ST (C)
--LOIS M (WID ALF) H3623 DOUGLAS ST
--RANDY M ORDERLY SAGINAW OSTEOPATHIC HOSP R3623 DOUGLAS ST
--ROGER D (JANET K) PTRN MKR UNITED PATTERN & MFG H609 S MASON ST
CANTU'S BARBER SHOP (ALEX LYDA) 640 N 3D AV
CANTY JOSEPH (SARA) EMP CHEV SAG FDRYS H412 S 31ST ST
--WM JR (VELDA) LAB CHEV SAG FOUNDRIES R131 S 15TH ST
CANUTE SHARON L (WID KENNETH) H1808 VAN BUREN ST
CANUTSON MAUD (WID MAURICE) R2119 BENJAMIN ST
CAPELL JAMES W (MADELINE A) OFC MGR TANNER & DAILY H1741 N CHARLES ST
CAPER BENNIE R916 S 25TH ST
--JACK EMP CHEV SAG FDRYS R916 S 25TH ST
CAPERTON AURTHA MRS H716 N 6TH AV
CAPIZZO JOSEPH F (ROSE M) (AUTHORIZED APPLIANCE SERV) H2591 DUANE DR
--MARY R R2591 DUANE DR
--ROSE M MRS OFC SEC AUTHORIZED APPL SERV R2591 DUANE
--VINCENT STUDT R2591 DUANE DR
CAPKA S C INSP SAG STEERING GEAR H2968 SAMUEL DR
CAPLE ELIZ RETD R3161 DAVENPORT AV
CAPLING JANITH DEPT ASST HOYT PUB LIBRARY R710 VERMONT ST
CAPP VIRGINIA K MRS OFC WKR WICKES R2322 GLENWOOD AV
CAPPELL DONNA J MRS TCHR HILL HIGH SCHOOL R1311 MALZAHN
--GEO W (DONNA J) ENG TEL CO H1311 MALZAHN ST
--LINCOLN A (PHYLLIS M) REGION OFC SUPVR C P CO H3716 MARLYN AV
--MICHELE M STUDT R1311 MALZAHN ST
--SANDRA K STUDT R1311 MALZAHN ST
--VERNE PORTER ST LUKE'S HOSP R3716 MARLYN
CAPPER NORMAN MGR FIREMAN'S FUND AM INS R900 N FROST DR

THE CARMAN CO.
REAL ESTATE SPECIALISTS
All Types Appraising
1213 S. Washington Av. Tel. 754-6511

CAPUCHIN FATHERS 3400 S WASHINGTON AV
CAR WASH (HAROLD D COLE) SELF SERV 1514 E GENESEE AV
CARAVAN CLUB JAMES N FERGUSON PRES 211 N WASHINGTON AV
CARBENO EILEEN MRS RETD H6225½ STATE ST
--GERALD L (DOROTHY J) BULLARD OPR SAG PRODUCTS H305 N MICHIGAN AV
--MELVIN E (SHIRLEY A) ACCT CENTRAL FDRY H29 PRESCOTT CT
CARD ANDREW STUDT R1439 DIVISION ST
--CHARLES H (BARBARA L) DRIVER CHEV NODULAR H4878 LEASIDE DR
--DARLENE R NURSES AIDE ST MARY'S HOSP H908 SIMONEAU ST APT 2
--DONALD M (ANNA M) TOOL MKR RAPID TOOL & DYE H2920 JOHNS DR
--EARL S (RITA J) V-PRES BIGELOW CO INC H2014 DURAND ST
--EDW N ADJ MARYLAND CASUALTY R1621 CASS ST
--ELAINE CLK PARKER DAIRY R2014 DURAND ST
--HOWARD J (ELISABETH) RETD H715 WILLIAMS ST
--JOHN H (JANET M) LAYOUT MN NODULAR IRON H1927 BAY ST
--RICHD STUDT R1439 DIVISION ST
--SOPHIA A (WID ALBERT) H1621 CASS ST
--SUSAN J STUDT R2014 DURAND ST
--THOS R (BARBARA J) PLMB KAUFMANN PLMB & HTG H1439 DIVISION ST
--WM A USA R2014 DURAND ST
CARDENAS LUPE STUDT R1922 WARTENBERG AV
--LUPE (LOUELLA) COREMAKER SAG MALLEABLE IRON H2327 LYNNWOOD AV
--MANUEL MACH OPR SAG STEERING GEAR R1922 WARTENBERG AV
--NANCY F RETD H1922 WARTENBERG AV
--NORBERTO (JESSIE) BAKER H211 N 9TH ST

DAVIS CARTAGE CO.
FREIGHT TRUCKS—WAREHOUSING
WELDERS—TRAILERS
731 WALNUT
(CARROLLTON)—SAGINAW PLeasant 2-6108

WECHMANN DEPARTMENT STORE
• CHARGE • LAY-A-WAY • FREE DELIVERY • MAIL and PHONE ORDERS FILLED
116 S. JEFFERSON AVENUE PHONE 754-0461

EVERYWHERE IN MICHIGAN
Burton SINCE 1866
BEST KNOWN TITLE PROTECTION
BURTON ABSTRACT AND TITLE COMPANY
ABSTRACTS — ESCROWS — TITLE INSURANCE
Tel. PLeasant 5-7704
406 FIRST SAVINGS & LOAN ASSN. BUILDING

BARRETT Advertising Co.

SIGNS

BULLETINS
POSTERS
WALLS
JUNIOR
POSTERS

420 SOUTH OUTER DRIVE

TEL. PLeasant 3-6247

STEVENS MOVING & STORAGE
WORLD-WIDE SERVICE
121 S. NIAGARA
"ON THE DRIV
SINCE 05"
TEL. 793-8000

EDWARD'S MEN'S SHOPS, Inc.
The Finest In Men's Clothing
3347 Holland Dr. Tel. 752-3171

CARDER ASA L (CLARA B) RETD H1826 STANLEY ST
--CHARLES R (MONIKA F) ACCT SAG STEERING GEAR H1840 RING ST
--GARY STUDT R1621 S HAMILTON ST
--GEO O (DEREATHA) MACH OPR SAG STEERING GEAR H1621 S HAMILTON ST
CARDINAL ALLEN L (ELSIE C) GRINDER CHEV SERV PARTS H3312 N JEFFERSON ST (C)
CARDINAL BUILDING 925 N MICHIGAN AV
CARDINAL CREDIT CORP, Gordon E Towne Mgr, Locally Owned And Managed, Fast, Friendly Service, Cash Loans $25 To $1000, 925 N Michigan Av (West Side, 48607), Tel 754-0405
CARDINAL DEBORAH CLK PARKER DAIRY R3312 JEFFERSON (CARLTON)
--FRANCIS O (MARCELLA L) OFC MGR SHORT FRT LINES H2669 VALLEY DR
--JAMES P (GLORIA R) H811 OAKVIEW DR (C)
--JOSEPH E (ARTIS) DRIVER GROCERS BAKING R STANDISH MICH
CARDON JAMES L (BARBARA A) INSP RETAIL CREDIT H620 DEARBORN ST
CARDONA RACHEL R1923 HANCHETT ST
CARDONIA DANIEL (GLORIA) BARBER ED & WAYNE BARBER SHOP H541½ S 5TH AV
CARELLI FRANK (ELIZ) DEPT MGR EDWARDS MEN SHOP R2423 WEBBER ST
--FRANK W (ELIZ M) DEPT MGR EDWARDS MEN SHOP H3 JEFFERSON CT
--JOHN TCHR MACKINAW SCH R5469 MARY CT
CARELTON FRANCES WAITRESS LIBERTY BAR R ZILWAKEE
CARETHERS WALTER H1029 FARWELL ST
CAREY DAISY MRS DIETARY WKR ST MARY'S HOSP H1111 FEDERAL AV
--DIANE SLSWN GRINNELL BROS R4444 STATE ST
--DONALD D H114 S MICHIGAN AV RM 18
--ELAINE M MRS CLK LUFKIN RULE CO R ZILWAUKEE MICH
--FLORENCE I (WID EDWARD F) H2114 STARK ST
--JAMES T LAB MITTS & MERRILL R REESE MICH
--L C H4444 STATE ST APT 307
--MABLE H327 N FRANKLIN ST

CAREY
--MYLES E (ETHEL M) SHT MTL WKR VALLETTE ROOFING H2226 PASSOL ST
--TERRY (JULIE) AGT MET LIFE R46 SHERMAN
--WILLIE (FLORA L) FDRY WKR CHEV GREY IRON H326 N 7TH ST
CARIGAN EMMA MRS COOK BUENA VIST HIGH SCH R605 S AIRPORT RD
--MARY A (WID WILLARD) R2025 SCHAEFER ST
CARIS ACHILLES (GEORGIA) TV TECH GODWIN'S R5432 ALURA ST
CARL CHARLES H (BARBARA L) CLK DATER'S AUTO SUP R4878 LEASIDE DR
--CHARLES H (GLENNA D) PARTS CLK DRAPER CHEV H3105 BERTHA DR
--JAMES STUDT R1922 MARQUETTE ST
CARL LARRY C (MONA)
(STANTON, DAVIDSON & CARL)
ATTORNEY-AT-LAW
5090 STATE ST (48603)
TELEPHONE 793-7220
H2600 PEALE DR
TELEPHONE
792-0507
--PATRICK (GERALDINE) DEP WARDEN COUNTY ANIMAL SHELTER R11485 SWAN CREEK RD
--RAYMOND E (NORA E) LAB LUKFIN RULE R626 S 14TH ST
--ROBT (GALE) MACH OPR EATON YALE & TOWNE H1911 JOSLIN ST
CARL'S BAR (CARL A ARMSTRONG) TAVERN 4142 W MICHIGAN AV
CARL'S MARATHON SERV (CARL L SHELER) GAS STA 2624 STATE ST
CARLE FRED M (CLARABEL) MEMBER CITY BD OF REVIEW H2917 CONGRESS AV
--RICHD (JEAN) MACH OPR SAG STEERING GEAR H1815½ S HAMILTO ST
--RICHD J STUDT R311 S 10TH ST
--WALLACE J (MARY K) PTNR MORGAN CONSTN H2269 TAFT ST
CARLEAN'S BEAUTY SALON (CARLEAN T GILL) 1718 JANES AV
CARLEY ALBERT A H1322 HIGH ST APT 1
CARLINGS WALTER JR (MARY L) FDRY WKR SAG MALLEABLE IRON R137 N 14TH ST
CARLISLE ANNE K CLK COUNTY DRAIN COMNR R2005 ALLEGAN ST
--F WARREN (ETHEL O) BROKER WM C RONEY & CO H10 W HANNUM BLVD
--HATTIE MRS SLSWN WOOLWORTH'S R813½ EMERSON ST
--JAMES (HATTIE) FCTY WKR CHEV SA FDRYS H813½ EMERSON ST
--JOHN C (EMILY E) MFRS AGT 2005 ALLEGAN H2005 2005 ALLEGAN ST
CARLO M R1424 JOHNSON ST
CARLOS BENAVIDES (MARY A) H410½ HESS AV

IMPERIAL MOTORS
THE HENRY ELECTRIC CO.
Electric Motors
New, Rebuilt and Repairing
PHONE 754-1421
1716 S. Jefferson Ave.

ANDERSEN SAND & GRAVEL CO.
READY MIXED CONCRETE
1705 Boxwood Tel. 753-3421

The Catholic Weekly
Authorized Diocesan Newspaper for the Dioceses of Saginaw and Lansing, covering 31 Counties
COMBINED CIRCULATION 54,500
1520 Court St. P.O. Box 1405 Tel. 793-7661

CARLSON SEE ALSO KARLSEN
--ANNA M (WID OTTO) H50 ELMVIEW CT
--BARBARA STUDT R2229 PEALE DR
--DONALD A (MARY H) SUPVR BOARD OF ED H812 STATE ST
--EDWIN A (BETTY A) SUVR CHEV TRANSMISSION H2229 PEALE DR
--ELMER W (CHARLOTTE F) MACH OPR EATON MFG H403 S OAKLEY ST
--ERNEST R (CATH) ACCT 132 S WASHN AV R GRATIOT
--FRANK (CAROL) SUPVR SHAY WATER & BEVERAGE R MERRILL MICH
--JOSEPHINE (WID CHRIS) H2400 S 23D ST
--OTTO C (LOIS J) EXEC V-PRES-SLS SAGINAW INDUSTRIES CO R619 FOXBORO
--RICHD E (LUCILLE) MECH CENTRAL FDRY DIV R BRIDGEPORT MICH
--ROBERT E STUDT R2844 SCHEMM ST
--ROBT POLICEMN CITY POLICE DEPT R2807 CAPEHART ST
CARLTON ALFRED O STEERING GEAR H2731 APOLLO DR
--BABETTE K MRS SHAKER ROBERTSON'S INC R704 HICKORY (C)
--C L JR H4444 STATE ST APT 324
--CLARENCE E (MARGT L) DRIVER SAG TRANSIT R2735 E OHIO
--DAVID H (BABETTE K) INSP C&O RR H704 HICKORY ST (C)
--ELMER (PEGGY) EMP YANKEE AUTO CENTER H616 S 31ST ST
--HERBERT L (SUSAN F) DRIVER MODEL COVERALL SERV H1420 HANCOCK ST
--JANET MRS CAFETERIA WKR SAG HIGH SCHOOL R2428 WILKINS ST
--LESLIE C (MATILDA) H824 S 14TH ST
--MARGT ASST AUD HOTEL BANCROFT R2735 E OHIO ST
--MARY STUDT R824 S 14TH ST
--MATILDA MRS SPOTTER ROBERTSON'S INC R824 S 14TH ST
--ORSON USN H2731 APOLLO DR
--RANDALL EMP STEERING GEAR H2731 APOLLO DR
--STEWART W (ALICE) DRIVER DELTA BUS CO H824½ S 14TH ST
--WALTER JR (JANET) PLANT WKR SAG STEERING GEAR H2428 WILKINS ST
--WM G (BARBARA) INSP U S FOOD & DRUG ADMN R AUBURN MICH
CARLYON ROBT M (MAUREEN R) TCHR SOUTH SCHOOL H1903 SCHAEFER ST

CARMAN CO THE (Carman A Washburn) Real Estate, Builders, 1213 S Washington Av (48607), Tel PLeasant 4-6511 (See Page 46 Buyers' Guide)

CARMAN-TOFT-BAUM AGENCY (John I Toft, Carman A Washburn, Kurt Ewend CPCU, Louis E Hanisko Jr CPCU And Burt C Baum), Complete Insurance Service, Fire, Casualty, Life, Surety Bonds, 1213 S Washington Av (48601), Tel PLeasant 2-5161

CATHOLIC FAMILY SERVICE OF SAGINAW
710 N. MICHIGAN AV.
PHONE
753-8446

CARMICHAEL ALICE K MRS BKPR BILL CARMICHAEL JAN SUP R2003 KOLLEN ST
CARMICHAEL BILL JANITOR SUPPLY (WM H CARMICHAEL) 112 N WARREN AV
CARMICHAEL THOS R (LAURINE) DESIGNER C P CO H4694 COLONIAL DR APT 5
--WM (HELEN M) RETD H2024 MAINE ST
--WM H (ALICE K) (BILL CARMICHAEL JANITOR SUPPLY) H2003 KOLLEN ST
CARMONA BERNARDO (MARY) FCTY WKR SAG STEERING GEAR H919 TUSCOLA ST APT 2
--JANIE MRS H122 N 6TH AV
--JESSE (EL-ZAY TAKE OUT)
CARNCROSS GORDON EMP SAG STEERING GEAR H2857 SHAHEEN DR
CARNES THOS A (ELIZ L) CAPT CITY FIRE DEPT H1627 BIRNEY ST
CARNEY ARLENE PLAYBROUND SUPVR WEISS SCH R2595 HEMMETER RD
--CHARLES R (ARLENE R) COMP PROGRAMER BAKER PERKINS INC H2595 HEMMETER RD
--DIANE STUDT R2595 HEMMETER RD
--DONALD (MARY) EMP SAG STEERING GEAR H943 S 26TH ST
--DOROTHY PLAYGROUND SUPVR WEISS SCH
--DOROTHY E MRS SLSWN LU CLARE DRESS SHOP R3270 CARDINAL DR
--JAMES (DOROTHY) EQUIP OPR STATE HIGHWAY DEPARTMENT R BAY CITY MICH
--JAMES E (SALLY B) INSTR WICKES CORP H4317 BRADFORD DR
--JOHN R (DOROTHY A) SLSMN GARBER PONTIAC-CADILLAC H4204 LOUISE ST
--RAYMOND P (ROSEMARY) AUD CHEV TRANS H1186 COOLIDGE AV
--SALLY MRS TCHR WEISS SCH R4317 BRADFORD DR
--THOS DRFTSMN HYDE & WOLTERS CONSULTING ENG R BAY CITY

GENERAL AMERICAN FILM CO.
50% OFF ON FILM PROSESSING
CALL NOW
G 3227 W. Pasadena, Flint, Mich. 789-0251

BRUNO MARTIN CO.
ALL TYPES ROOFING and SHEET METAL CONTRACTORS
Phones PLeasant 3-2212 and PLeasant 3-3152
814-16 James Av., 48607

ART SAMPLE FURNITURE CO.
A GOOD PLACE TO TRADE—ASK YOUR NEIGHBOR
200-04 N. WASHINGTON
TEL. 754-7428

THE COMMUNITY STATE BANK OF ST. CHARLES
COMPLETE BANKING FACILITIES
207 S. SAGINAW
ST. CHARLES, MICH.
TEL. 865-3211
DRIVE-IN BANKING
(See Page 11 Buyers' Guide)
7303 GRATIOT
SHIELDS, MICH.
TEL. 793-3440

BEARINGER BUILDING
★ DESIRABLE OFFICE SPACE ★
N. Franklin At Tuscola, Saginaw, Mich. 753-2441

BORLAND ABSTRACT CO.
★
A Complete Title Service
★
• Abstracts
• Escrows
• Title Insurance

PHONE
793-9555

208 S. Michigan Av.

F. W. SMITH
Vice President And Manager

FLACK-PENNELL
AUTHORIZED INDUSTRIAL DISTRIBUTORS
P. O. Box 1717
Saginaw, Mich. 48605
Telephone
793-1880

CARON RUSSELL (MAGDALINA) RETD H2209 COOPER AV
CAROUSEL SNACK BAR KAY GRAMS MGR 3355 HOLLAND RD
CAROW R SEWER CLEANERS (John A Curtis), Electric Kollman Equipment Residential, Commercial, Industrial Institutional And Municipal, 2273 S Hamilton St (West Side, 48602), Tel 754-8166
CARPENTER CLIFFORD E (DONNA J) (CARPENTER'S SINCLAIR SERVICE) H3370 N MICHIGAN AV (C)
--CLIFFORD J ATNDT CARPENTER SINCLAIR SERV R3370 N MICH
--CLYDE A (BETTY J) SLSMN SAG MUSIC SERV H1376 COOLIDGE AV
--EDWARD B (MABEL) RETD H1731 STONE ST
--GRACE L (WID JOE L) H327 N 6TH AV
--KENNETH A (BARBARA R) ENG COMBUSTION ENGS H1820 UNION AV
--KENNETH C (VERNA H) ENG SAG STEERING GEAR DIV H712 MALZAHN ST
--LARRY J (SUE) MACH OPR SAG STEERING GEAR H3137 RUCKLE ST
--LOIS H ASST TERM MGR BENDER & LOUDON MTR FRT R BRIDGEPORT
--LYLE H INS AGT EQUIT LIFE ASSUR SOC R1032 S JEFFERSON AV
--MARK A ATNDT CARPENTER'S SINCLAIR SERV R3370 N MICHIGAN AV
--NANCY STUDT R712 MALZAHN ST
--QUENTIN O (MAXINE D) ASST STAFF ASST TEL CO H503 NYLON ST (C)
--RONALD A (JAN) MILLWRIGHT CHEV SAG FDRYS H2913 ARLINGTON DR
--SAML J (PATRICIA S) SERV MGR CONTRS & INDUSTRIAL SLS H1931 ARTHUR ST
--THOS W (JANIE M) MACH OPR SAG STEERING GEAR H708 E HOLLAND AV
--WILEY (MARY) EMP MALLEABLE IRON H721 HOLDEN ST
CARPENTER'S SINCLAIR SERVICE (Clifford E "Skip" Carpenter), Sinclair Products, Road Service, Minor Repairs, Tune-Ups, Wheel Balancing Lube And Wash, Free Pick-Up And Delivery, 2990 Bay Rd At Shattuck Rd (48603), Tel SWift 2-9029
CARPENTERS DIST COUNCIL OF SAG VALLEY (AF OF L) LEO A GALIARDI SEC-TREAS 207½ S FRANKLIN ST
CARPENTERS HALL 207½ S FRANKLIN ST
CARPET FAIR THEO WITKOWSKI MGR CARPETING 3760 DIXIE HWY
CARPET SHOP THE 3514 STATE ST
CARR ANDY CHIPPER CHEV SAG FDRYS H303 CARROLL ST APT 3
--BARBARA MRS TCHR CENTRAL JR HIGH SCH R353 S 31ST ST
--BAVIUS R1126 N 8TH ST
--BUTLER (MARY L) RETD H1126 N 8TH ST
--CHARLES B (JOANNE) H10 CONGRESS CT D
--ELVIRA MRS R307 N 6TH AV
--JAMES A SERVMN SAROW PLYMOUTH H701½ N 8TH ST
--JAMES C POWER CHEV SAG FDRYS R511 S 5TH AV
--JOHN A (NANCY E) SUPVR COMBUSTION ENG H1548 MAINE ST
--JOHN L DRIVER REICHLE SUP R1276 WILSON AV
--LILLIAN H (WID JAMES) H2015 NORMAN ST APT 2
--PAUL STUDT R1022 N GRANGER ST
--PENNY CLK SPIEGEL'S INC R BELMAR DR
--RICHD C (MAVIS) MLDR CHEV SAG FOUNDRIES H201 S 19TH ST
--ROLLO R (GRAYCE M) ACCT DOW CHEM H1022 N GRANGER ST
--VIVIAN MRS H1809 SANFORD ST
CARRELLI FRANK W (ELIZ M) ASST SUPVR LUFKIN RULE H2423 WEBBER ST
CARREON MIKE JR (GLORIA V) MEAT CTR RAY'S FOOD FAIR H2424 COLLINGWOOD AV
CARRICK JOHN H (MABEL) DRIVER CHEV SAG FDRYS H705 JOHNSON ST
--KENNETH H (MARIE) CREDIT MGR FORD MTR CREDIT H4973 FONTAINE BLVD APT 8
--MABEL (WID HOWARD) RETD H822 SHERIDAN AV
--MARIE MRS INSTR M J MURPHY BEAUTY SHOP R4973 FONTAINE BLVD APT 8
CARRIER CHARLOTTE A TYPE STR SEEMANS & PETERS R2503 LYNNWOOD AV
--GARY STUDT R3225 ELMERS DR
--HELGA J MRS CLK PRUDENTIAL INS R LA PORTE MICH
--IRL L (ANNA A) LAB C&O RY H3225 ELMERS DR
CARRIGAN DONALD W (DONNA J) MACH OPR CHEV TRANS H1716 BOXWOOD ST
--DONNA J MRS CTR NATL MATTRESS R1716 BOXWOOD
--GARY E USA R602 HOLDEN ST
--GERALD H (VERNA L) JAN US GRAPHITE H3002 HAROLD ST
--HAROLD R (EMILIE) LAB CHEV NODULAR IRON H3 PRESCOTT CT

JOHN H. NICKODEMUS & SONS, Inc.
FUEL OIL & GASOLINE
3161 CARROLLTON RD.
TEL. PLeasant 5-0551
MARATHON

DONALD C. BIELSKI REAL ESTATE
COMMERCIAL — RESIDENTIAL
1902 S. Jefferson (48601) Tel. 753-7777

FIRST IN SAVINGS - FIRST IN HOME LOANS
FIRST SAVINGS
OF SAGINAW 4½% PASSBOOK ACCOUNTS 5% and 5¼% BONUS SAVINGS CERTIFICATES

CARRIGAN
--JOSEPH W (MARY A) MFRS AGT 2535 BENJAMIN ST H2535 BENJAMIN ST
--ROBT J (COLLEEN A) SLSMN MORLEY BROS HDW H1912 ROBINWOOD AV
--WILBUR E (RUTH L) H602 HOLDEN ST
CARRILLO JUAN C H924 S 25TH ST
CARRION JOHN R1008 LAPEER AV
--MIGUEL (LOUISA) FDRY WKR CHEV SAG FDRY'S H1008 LAPEER AV
CARROLL BARBARA MRS RECPT STATE HWY DEPT R828 N 23D ST
--CHARLES E (PATRICIA H) STOCK RM CLK CENTRAL FOUNDRY H2840 APOLLO DR
--CLARA (WID REX C) H2721 COURT ST
--CYNTHIA M (WID GEO D) H1633 STONE ST
--DONALD R H910 THOMPSON ST APT 5
--EDITH M (WID ORIE) RETD H1226 GRATIOT AV
--EDW F CLAIMS ADJ TRAVELERS INS R1413 N FAYETTE ST
--FRANCIS (PEARL) FDRY WKR CHEV GREY IRON H1353 WADSWORTH AV
--GERALD J V-PRES CARROLL HDW R1413 N FAYETTE ST
--GRANT W (VESTA B) INSP SAG STEERING GEAR H737 NYLON ST (C)
CARROLL HARDWARE INC JUSTIN L CARROLL PRES GERALD J CARROLL V-PRES MRS LOUISE I CARROLL SEC-TREAS 1701 WALNUT ST
CARROLL JACK A (MARGUERITE) AREA MGR C P CO R BAD AXE MICH
--JUSTIN L (LOUISE I) PRES CARROLL HARDWARE INC H1413 N FAYETTE ST
--LOUISE I MRS SEC-TREAS CARROLL HDW R1413 N FAYETTE
--MARTHA D (WID FRANK) H605 S GRANGER ST
--MICHL J STUDT R1413 N FAYETTE ST
--MYRTLE J (WID BERNIE J) R1703 SCHAEFER ST
--ORIS F (MARGT E) V-PRES SAGINAW TRANSFER CO H1 ROETHKE CT
--OWEN (ROSE B) ELECTN CHEV SAG FDRY'S H1809 COOPER AV
--ROBT EMP NODULAR IRON FDRY'S R226 S 6TH AV
--RUSSELL J (DOROTHY) FRT AGT CHESAPEAKE & OHIO RY R BAY CITY MICH
--SYLVESTER DRIVER CHEV SAG FDRY'S H122 N 12TH ST
--THOS (LORNA) H1915½ S WASHINGTON AV
--THOS (VIRGINIA) AGT UNION MUT LIFE INS R BAY CITY MICH
--TOM J (RUTH E) COREMKR CHEV GREY IRON H2132 FORDNEY AV
--W L ASMBLR SAG STEERING GEAR R1105 SEARS ST
CARROLLTON BAR (JOHN J KNOBLOCH) TAVERN 3461 CARROLLTON RD (C)
CARROLLTON BRITE & CLEAN COIN LAUNDRY (FRED LA LONDE WM W INGRAM) 3625 CARROLLTON RD (C)

DIOCESES OF SAGINAW
CHANCERY
Box 1424 (48605)
124 N. Hamilton 793-9845

CARROLLTON CONCRETE MIX INC John H Langschwager Pres, Fred P Langschwager V-Pres, Fred P Langschwager Jr Sec-Treas, Ready-Mixed Concrete, Torpedo And Mason Sands Pea Rock, Drain Pebble And Stone 2924 Carrollton Rd (West Side), Tel 752-7139 (See Page 13 Buyers' Guide)

CARROLLTON HARDWARE (JOHN E AND MRS CECELIA K STANKO) 3420 CARROLLTON RD (C)
CARROLLTON HEALTH CENTER 3595 CARROLLTON RD (C)
CARROLLTON JUNIOR HIGH SCHOOL 3211 CARLA DR (C)

CARROLLTON PAVING CO (Fred P, Fred P Jr And John H Langschwager) Paving Contractors, Complete Asphalt Paving Service, 2924 Carrollton Rd (West Side), Tels 752-7139 And 753-7737 (See Page 13 Buyers' Guide)

CARROLLTON PLUMBING & HEATING SUPPLY INC JOSEPH A NOWACZYK PRES VALERIAN M NOWACZYK V-PRES CYRIL L NOWACZYK SEC-TREAS 2841 HARRISON ST (C)
CARROLLTON PUBLIC SCH ADMINISTRATION OFFICE CHARLES MURPHY SUPT 3211 CARLA DR (C)
CARROLLTON SENIOR HIGH SCHOOL 1235 MAPLERIDGE RD (C)
CARROLLTON UNION SCHOOL 510 MAPLERIDGE RD (C)
CARROLTON CERAMIC SHOP (TERESA H MAYNARD) 3565 N MADISON ST
CARSLEY IRMA L (WID ALBERT D) H4694 COLONIAL DR APT 6
CARSON DOROTHY MRS OFC WKR RAYMOND PRODUCTS R3200 N MICHIGAN AV (C)
--MARIE R1620 ANNESLEY ST
--PHILIP D (JOAN M) PERSONNEL DIR COMBUSTION ENG H4894 HEPBURN RD

Lighthouse Electric Co.
All Types Of Wiring
Electric Heat
205 Center Street Tel. 752-4922

Cameron Bros. T.V & Record Studio
RADIO & TV SPECIALISTS
Complete Sales & Service
1723 Janes Ave. Phone PLeasant 4-0925

DUNN-TILE BLOCK & SUPPLY CO.
BRICKS
"BUILDERS SUPPLIES OF ALL KINDS"
1400 Garey Street Saginaw
Tel. PLeasant 5-5361

BUENA VISTA OFFICE
Frankenmuth State Bank
Offers Complete Banking and Trust Services
BUENA VISTA — TEL. PLeasant 4-1459
OFFICES IN FRANKENMUTH TEL. OLive 2-2231, BIRCH RUN MArket 4-9635, MILLINGTON TEL. TR 1-5731
REESE TEL. VOlunteer 8-4111, MUNGER TEL. OLive 9-3511

Clothing -- Furniture -- House Furnishings -- Appliances
Gately's
120-130 S. Franklin St. Since 1871 Gately's Have Clothed the Family Phone 753-7701

M. BENDER & SONS, Inc.
EXCAVATING — ROAD GRADING — TRUCKING — MOTOR CRANE SERVICE
STEEL ERECTION
731 Walnut (Carrollton, Mich.) PLeasant 2-6108

Hoffman's Drug Store
PRESCRIPTION PHARMACY
2628 E. Genesee Av. 754-8451
6079 Dixie Hwy. 754-8495

CARSON
--PHILIP J SERVMN CROSS TYPEWRITER SLS & SERV R4894 HEPBURN RD
--ROBT J (BARBARA A) MGR K MART H234 WEBBER ST
--WILLIE M PRESS OPR FRIEDLI DRY CLN R234 3D ST
CARSTENSEN ERVIN DRIVER COUNTY RD COMN R BRANT MICH
CARSWELL ARTH (ANNIE L) FDRY WKR SAG MALLEABLE IRON H1336 MYRTLE ST
--ARTH JR USA R1336 MYRTLE ST
CART WM C DESIGNER ARDERN FLORAL H418 ADAMS ST
CARTER ALBERT (MAGNOLIA) CORE STR SAG MALLEABLE IRON H2337 HOSMER ST
--ALBERT (IRENE M) BARBER CARTER'S BARBER SHOP H2337 HAMMEL ST
--ALICE MRS X-RAY TECH ST LUKE'S HOSP H2121½ N BOND ST
--ALICE MRS SPL INSTR BD OF EDUC R455 S 24TH
--AMIEN (DORA) RETD H202 N 5TH AV
--AMIEN A (FLORENCE M) (TOWN & COUNTRY FASHIONS) H313 ARDUSSI ST
--ANGELE MRS RETD H2003 N MICHIGAN AV APT 3
--ARDELLA MRS H446 N 2D AV
--BENJ M (ANNA I) INSP SAG STEERING GEAR H1009 GALLAGHER ST
--BERNICE R MRS TELLER MICH NATL BK R MONTROSE MICH
--BETTY MRS H633½ N 2D AV
--CAREN R2721 WELLESLEY DR
--CHARLES (JOY) LAB FARM BUREAU SERVICE R603 WALNUT ST
--CHARLES (ELSIE J) BARBER CARTER'S BARBER SHOP H326 S 30TH ST
--CHET (JULIANN) PRS OPR SAG STEERING GEAR H3212 COURT ST
--CLIFFORD A SLSMN AUTOHAUS SAG R1836 OXFORD ST
--DARLENE STUDT R3020 RUSSELL ST
--DARREL E (LUCILLE L) DRFTSMN US GRAPHITE H4731 DRESDEN CT
--DEAN W (VIRGINIA M) SUPVR SAG STEERING GEAR H4333 DIRKER RD
--DIANE STUDT R4731 DRESDEN CT
--DIANE R MRS. H220½ ORTMAN ST
--DOROTHY A MRS SLSWN R GRANVILLE & SON R3252 MYSYLVIA

CARTER
--ELDON J (MARJORIE A) LOADER CHAPMAN'S BEVERAGE H2021 BARNARD ST
--ELOISE MRS NURSES AIDE ST MARY'S HOSP R338 S 27TH ST
--EPHRIM W (ALICE J) (CARTER'S BARBER SHOP) H455 S 24TH ST
--ERVIN R446 N 2D AV
--ESTER B MRS H1831 N 24TH ST
--EUG A FDRY WKR CHEV GREY IRON H512 N 10TH ST
--FANNIE OPR BEE DEW BEAUTY SHOP R639 S 16TH
--FORSTEIN F OPR CARLEAN'S BEAUTY SALON H645 S 26TH ST
--FRANCES MRS PRIN POTTER SCH R117 S 10TH
--FRANCIS M RETD H910 S WARREN AV
--FREDK J (VIVIAN M) JOURNEYMN TOOL MKR R M SHEAR TOOL & GAGE H1836 OXFORD ST
--GENE PRESSER FRIEDLI DRY CLEANERS R625 N 2D
--GEO A H3334 DOUGLAS ST
--GEO P (EMMA J) LAB CHEV SAG FDRYS H805 SHERMAN ST (C)

CARTER GEORGE T (Bessie), Elec Distribution Supt, Consumers Power Co 2400 Weiss St (West Side), Tel 754-9131, H1541 Miller Rd, Tel 792-6173

--HAROLD A (FLORA M) DRIVER ANDREW ELLIS CO H2145 SUNSET LA
--HARRY DRIVER CAMPBELL OIL R ST CHARLES MICH
--HARVEST FCTY WKR CHEV SAG FOUNDRIES H231 S 22D ST
--HENRY H (SALLY E) EMP CHEV GREY IRON H3020 RUSSELL ST
--HOOVER L (CLAUDINE) EMP CHEV SAG FDRYS H1117 S 25TH ST
--HORACE (LOTTIE) FDRY WKR CHEV GREY IRON H218 N 6TH AV
--INA M R405 CLARK ST
--IRIS H630 N FRANKLIN ST
--JACQUELINE A MRS H1324 ALGER ST
--JAMES (ESSIE) H1305 N 8TH ST
--JAMES (JEANELL) ATNDT TULSA OIL H522 S 5TH AV
--JAMES (DELORES) MECH DAWKINS SINCLAIR SERV H2410 PHOENIX ST
--JAMES E (FLORA A) EMP CHEV SAG FOUNDRIES H221 S 15TH ST
--JAMES F (MARY K) DRIVER GREAT LAKES TRUCKING H3220 CARTER ST
--JAMES H H1717 NORMAN ST
--JANICE A STUDT R313 ARDUSSI ST
--JOHN STUDT R221 S 15TH ST
--JOHN (CARRIE M) CHIPPER CHEV SAG FDRY'S H331 S 11TH ST
--JOHN B (HOPE E) AGCY MGR EQUITABLE LIFE ASSURANCE SOC H20 W HANNUM BLVD
--JOHN E (ZETTIE L) PHYS 122 N 2D AV H126 N 2D AV

EATON YALE & TOWNE INC.
EATON SAGINAW DIVISION
1000 RUST STREET • SAGINAW, MICHIGAN 48601
TELEPHONE: 517/753-5461 • TELETYPE: 793-0135

Draft-A-Matic Desks - G.F. Desks and Tables - Goodform Aluminum
Chairs - Super Filer Mechanized Filing Equipment
General Fireproofing - G.F. Steel Shelving - G.F. Office Partitions
REX A. & JAMES S. EMERY
1840 N. MICHIGAN AVE. 753-6977

CARTER
--JOHN F (DIANE) MACH REPR SAG STEERING GEAR DIV H1917 WHEELER ST
--JOHN W (FRANCES) CARRIER PO H117 S 10TH ST
--JOHNNY STUDT R231 S 22D ST
--JULIUS (RUBY M) CORE MAKR CHEV SAG FDRY H1010 N 6TH AV
--LARRY D ELECTN WM F NELSON ELEC
--LAWRENCE J (NINA M) DRIVER GREAT LAKES EXP H405 CLARK ST
--LINDA L SLSWN TOWN & COUNTRY R2415 COURT ST
--LONNIE R3023 RUSSELL ST
--LONNIE H1213 N 9TH ST
--LYLE (BONNIE) BRKMN C & O RY H2301 ARNETTE ST
--LYNN E (SHARON K) BRKMN C & O RY H526 WISNER ST
--M S MRS OFC WKR SAG FURN SHOP INC H801 MALZAHN ST
--MAGNOLIA (WID WILLIE H) R1212 N 14TH ST APT 6
--MARY MRS H1903 SANFORD ST
--MARY G MRS TCHR NORTH INTERMEDIATE SCH R KAWKALIN MICH
--MELVIN A (ELLA) EMP CHEV GREY IRON H638 N 4TH AV APT 3
--MICHL STUDT R801 MALZAHN ST
--OLIN (PRISCILA M) LAB CHEV SAG FDRYS H646 HICKORY ST (C)
--PAULINE R231 S 22D ST
--PLUMIE MRS R616 N WASHINGTON AV
--PROVIS (FANNIE) MACH OPR SAG STEERING GEAR H331 S 31ST ST
--R HYATT (VIRGINIA J) (HY'S MINIT MKT) H2691 BRADFORD DR
--ROY L (DOROTHY) MGR RAY'S FOOD FAIR H2215 DELAWARE BLVD
--RAYMOND V (DOROTHY) SLSMN HARVEY-FRANCKE FORD R3252 MYSYLVIA ST
--ROBT B (ESTHER L) INSP CHEV SAG FOUNDRIES H2319 WALNUT ST
--ROBT J (BETTY) H4447 RANDOLPH ST
--ROY C (KATHERINE E) PRS OPR BAKER PERKINS H3552 EAST ST
--SADIE R616 N WASHINGTON AV
--SAML H (DONA) (TOWN & COUNTRY FASHIONS) R2415 COURT
--SAML S (DONA M) (TOWN & COUNTRY FASHIONS) H2415 COURT ST
--SEDIN RETD R231 S 22D ST
--SHARON R446 N 2D AV
CARTER SHOP SAML S CARTER PRES AMIEN A CARTER SEC-TREAS CLO 321 COURT ST
CARTER THEO USA R1509 JOHNSON ST
--TOMMIE C (GRACE) LAB SAG MALLEABLE IRON H233 S 16TH ST
--VIRGINIA MRS SOC DIR ST MARY'S HOSP R4333 DIRKER RD
--WALTER CONSTN WKR H400½ POTTER ST
--WESLEY C (DORIS M) MGR EXIT DRIVE INN H1216 OWEN ST

VOLKSWAGEN SERVICE WRECKER SERVICE
ERICH SHELL SERVICE
BRAKE SERVICE ACCESSORIES
TUNE-UPS — PHONE PL 5-9861
GENESEE AT HOLLAND SAGINAW, MICHIGAN

CARTER
--WILLA V MRS H1509½ JOHNSON ST
--WM (FLOYIDA) MACH OPR CHEV GREY IRON H2939 PERKINS ST
--WM H (ANNIE P) AIR HOIST OPR CHEV GREY IRON H459 N 2D AV
--WILLIE SR LAB CHEV GREY IRON R1012 N WASHINGTON AV
--WILLIE (MINNIE) MLDR CHEV SAG FDRYS H631 N JEFFERSON AV
--WILLIE R1831 N 24TH ST
--ZADA A SLSWN WM C WIECHMANN R126 N 2D ST
CARTER'S BARBER SHOP (EPHRIM W CARTER) 1216 LAPEER AV
CARTER'S RECORD SHOP (EPHRIM W ALBERT AND CHARLES CARTER) 1218 LAPEER AV
CARTES WILLIE FDRY WKR CHEV GREY IRON R1344 CARROLL ST
CARTHAN LESLEY C (MABLE) (JUBILEE VARIETY STORE) H2610 JANES AV
CARTHON JAMES (CAROLYN) SAG STEERING GEAR H1135 N 16TH ST
CARTIER FRANCIS DRIVER ELLIS TRUCKING R ZILWANKEE MICH
--FRED J (EDNA) SUPVR CP CO H509 NYLON ST (C)
CARTON THOS L (ROSE A) FCTY WKR BUICK H2830 CAPEHART DR
CARTWRIGHT CARRIE J (WID G RUSSELL) RETD H518 THOMPSON ST APT 304
--EVELYN MRS TCHR SOUTH SCHOOL R2230 DELAWARE BLVD
--JAMES E (EVELYN S) LWYR 1600 N MICHIGAN AV RM 402 H2230 DELAWARE BLVD
--LLOYD J (VIOLA H) DIR INSTRUCTIONAL MATLS CENTER H2225 MERSHON ST
CARUS VAUGHN F (ORPHELIA M) ENG BAKER PERKINS H1693 LATHRUP ST
CARUTH ODIE (SONA) CRANE OPR CHEV GREY IRON H3013 S WASHINGTON AV
CARVER LEO J (DOROTHY I) MEAT CTR M&D FOOD STORE H1510 ALGER ST

Ed. Lynes & Sons
LEES CARPETS
TILES — INLAIDS
7575 Gratiot Avenue Phones: 793-4948
Saginaw, Michigan 48603 793-4852

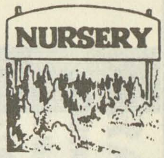

CASS RIVER NURSERIES
"DON" RICE
RELIABLE NURSERY STOCK
4244 WILLIAMSON RD. 48601
PLeasant 4-8340
AMERICAN ASSOCIATION OF NURSERYMEN AAN 1875 BEAUTY·VALUE·SERVICE

When You Think of Furs Think of
Ferris Bros
Fine Furs
Suits-Coats
Dresses
Sportswear
TEL. PLeasant 3-3281
420 E. GENESEE AV.

MORLEY BROTHERS PHONE 755-8121

Land Development - Appraising Farms and Commercial - Custom Building
A COMPLETE REAL ESTATE SERVICE
Jim Cochran REAL ESTATE
6400 State, Saginaw, Michigan 48603
Phone 799-019

Plumbing AND HEATING
WALTER E. FISCHER
PLUMBING & HEATING
Hot Water Baseboard Heating
962 S. 24th ST.
TEL. PLeasant 5-8611

KIRBY VACUUM CENTER OF TRI-CITY
2128 BAY TEL. 799-1141

CARVER
--LUTHER FDRYWKR CHEV SAG FDRY'S R1617 LAPEER AV
--OLIVIA MRS H931½ FARWELL ST
CARVEY GERALD G (CLARA) SLS ENG C P CO R2251 ROLLING GREEN PL
CARWILE DAVID R (PATRICIA M) FORMN TERNSTEDT (FLINT) H3102 LOWELL AV
CARY EDW J (MARY L) CLK CHEV GREY IRON H4954 HEPBURN RD
--JAMES P (TRACY A) TCHR SAG HIGH SCH H2004 GRATIOT AV
--TRACY MRS CIR MGR CATHOLIC WEEKLEY R2004 GRATIOT
CASAREZ AMBROSE (TORIBIA) JAN CHEV GREY IRON H1635 N 26TH ST
--CONNIE CLK MICH NATL BK R1635 N 26TH ST
CASAS MANUEL A (LUZ G) CORE MKR SAG MALLEABLE IRON H440 S 7TH ST
CASAVAN KATHY M MRS NURSES AIDE ST MARY'S HOSP R BIRCH RUN MICH
CASBY ROBT (MARILYN) H416 S WASHINGTON AV
CASE DIXIE L RECPT A C SKOWRONSKI H904 MACKINAW ST
--DONALD R (BEVERLY) SLSMN TRANSAMERICAN FREIGHT LINES R BRIDGEPORT MICH
--E PEARL (WID ALBERT E) H1322 HOUGHTON AV
--ELAINE M TECH ST LUKE'S HOSP R1909 HOLLAND
--FRED W JR TCHR HILL HIGH SCHOOL R7275 THORNAPPLE LA
--FREDK W (BLANCHE C) PRES W L CASE & CO H4209 EL MONTE DR
--GARY L (SANDRA J) MACH REPR SAG STEERING GEAR H2555 RANIER ST
--GUY W (HARRIET A) ACCT 1821 N MICH AV H4023 LOUISE ST
--HARRIET A MRS OFC SEC JOHN T GAREY R4023 LOUISE
--JOHN E (MARJORIE) SALESMAN CONTRACTORS & INDUSTRIAL SALES R3354 VOIGHT
--JULIA R915 S WEADOCK AV
--KATHY M R2503 THAYER ST
CASE M R ASSOC MARSHALL R CASE PRES MFRS REP 107 HAYDEN ST RM 202
CASE MARSHALL R (WINIFRED) PRES M R CASE ASSOCS R11097 FARRAND RD
--SHARON AGT LIFE MAGAZINE R915 S WEADOCK AV
--SUSAN STUDT R4023 LOUISE ST

CASE
--VIRGINIA A MRS CLK VERN'S GROCERY R2503 THAYER
CASE W L & CO, Frederick W Case Pr Winfred L Case V-Pres-Treas-Asst Mgr, Mrs Nancy Cota Sec, Funeral Directors, 409-413 Adams St (West Side, 48602), Tel 793-9700, 5700 Dixie Hwy (See Page 26 Buyers' Guide)
CASE WM A (DOROTHY P) DIR OF TRAN BRIDGEPORT COMMUNITY SCHS H322 CHURCH ST (C)
--WM J (VIRGINIA A) DRIVER GREAT LAKES EXP H2503 THAYER ST
--WINFRED L (MARY L) V-PRES-TREAS-ASST MGR W L CASE & CO R1650 N RIVER RD
CASEL MATTIE MRS H923½ KIRK ST
--OSCAR H (EVELYN) EMP SAG MALLEABLE IRON H2340 MARKLE PL
CASEY ANNIE R TCHR HOUGHTON SCHOO R4105 CASEY DR
--CASSANDRA R908 ATWATER ST
--DELCRES STUDT R214 S 15TH ST
--ELIZ A (WID CHAS) H1613 KING ST
--HELEN MRS R908 ATWATER ST
--JAMES W (ROSE M) FNSHR SAG MALLEABLE IRON H521 N 12TH ST
--JEANETTE WAITRESS HOME DAIRY R214 S 15TH ST
--KENNETH (MARY S) FCTY WKR US GRAPHITE H2516 SALT ST
--LEO A (SALLY A) SPLICER TEL CO H2639 LUELLA AV
--LLOYD (NELLIE) CHKR YOUNG NEWS AGCY R5475 WEISS
--MARGT A (WID ARTHUR) H1417 ACACIA ST
--RAYMOND C (DENISE R) SLSMN DRAPER CHEV H927 HOWARD ST
--THOMAS (TISSURNE) LAB CHEV SAG FOUNDRIES H214 S 15TH ST
CASHIN LULU (WID JOHN) H1202½ S WASHINGTON AV APT 3
CASHMAN ROBT W (BETTY H) V-PRES SAG MACH & TOOL CO H2022 ADAMS BLVD
CASILLO JOHN A (SOCORRO R) EMP SA STEERING GEAR H2337 N OAKLEY S
CASPER ADA M MRS RECPT CHARLES C COOK R1717 GROUT
--JOHN F (ADA M) RETD H1717 GROUT ST
CASS APARTMENTS 221 S HARRISON ST
CASS MAX R (MARY M) CUSTDN PLAINFIELD PROSSER SCH H2901 N MICHIGAN AV (C)
CASS RIVER NURSERIES (Donald M Rice), Ornamental Trees, Shrubs, Perennials, Roses And Evergreens 4244 Williamson Rd (48601), Tel PLeasant 4-8340 (See Page 40 Buyers' Guide)
CASSADA ROBT S (MARY C) H2419 VAN ETTEN ST

CENTRAL FOUNDRY DIVISION OF GENERAL MOTORS CORP.
37 Florence, West Side, 48605 Tel. 755-0911

The Ohio National Life Insurance Co.
ALFRED S. BRENNAN General Agent for Eastern Michigan
1135 E. GENESEE AV. (48607) TEL. PLeasant 2-313

MIMEO by MAGGIE
Secretarial
Complete Secretarial Service
Mailing Lists — Answering Service — Notary Public
Margaret J. Eurich
Owner
221 Millard
Millard Bldg.
Tel. 754-0551

DRAPER CHEVROLET CO.
TRUCKS
1311 N. Niagara
753-1461
CHEVROLET
Saginaw, Michigan
CARS
1450 N. Michigan Ave.
755-8161

CASSELL YUKER L FCTY WKR SAG MALLEABLE IRON H219 S 11TH ST APT 3
CASSIAS ROY O (JOVITA G) CLN SAG STEERING GEAR H1920 JEFFERS ST
CASSIDY LLOYD C (MARY A) DIV SUPVR WICKES LBR H4259 BRADFORD DR
--ROBT W (JEANNE) DRIVER MUEHLENBECK DISTR R BOX 24 BURT MICH
--THOS P (HAZEL) RETD H2525 SHERIDAN AV
CASSIO JOE A (DONNA M) OFC WKR SAG STEERING GEAR H1920 DIVISION ST
CASSOW CLARA C (WID HERBERT) H2861 HERMANSAU ST (C)
--PAUL J (JUDITH L) DRIVER INTERSTATE H2614 MORGAN ST
--WILLADENA STUDT R2614 MORGAN ST
CASTAGNIER LIONEL (MARILYN) SLSMN GARBER PONTIAC-CADILLAC R3416 WEISS ST
--PETE H3416 WEISS ST APT 4
CASTANEDA ARMANDO (MARTHA) LAB SAG MALLEABLE IRON H123½ S 12TH ST
--DANL (MARY C) JOB STR SAG MALLEABLE IRON H235 S 11TH ST
--GEO M (GEORGIA) MLDR SAG MALLEABLE IRON H607 N WARREN AV
--GILBERT M (MARY C) DRIVER SAG MALLEABLE IRON H123 S 12TH ST
--MARY (WID MANUEL) R607 N WARREN AV
CASTANIER BERNARD A STUDT R2400 WILKINS ST
--ERNEST (BEATRICE) EMP BEHM'S SERV H1842 WOOD ST
--ERNEST J JR (JUDITH C) NORMALIZER OPR SAG STEERING GEAR H2824 MORGAN ST
--HARRY J SUPT SAG OSTEOPATHIC HOSP R1842 WOOD ST
--JUDITH MRS TCHR WEBBER SCHOOL R2824 MORGAN ST
--LELIA (WID FRANK) H2922½ S WASHINGTON AV
--VINCENT E EMP EATON YALE & TOWNE H2400 WILKINS ST
--VINCENT J (EDWARDINE K) TIME STUDY ENG LUFKIN RULE H2400 WILKINS ST
CASTANON ARTH O (JEANNE O) EMP SAGINAW STEERING GEAR H1912 S JEFFERSON AV
--DOMASICNA (WID JOSEPH) RETD H2514 WADSWORTH AV
--ISABEL H1923 HANCHETT ST
--JOHN (CARMEN) FDRY WKR CHEV GREY IRON H1206 CARROLL ST
--JOSEPH FCTY WKR SAG STEERING GEAR R1206 CARROLL ST
--VINCENT C (JENNY M) MILLMAN CHEV SAG FDRY H2337 S MICHIGAN AV
--WM (GUADALUPE) CORE PROCESSOR CHEV SAG FDRYS H751 S 26TH ST
--WM JR R751 S 26TH ST
CASTEEL ALLEN J (THELMA M) REPR C&O RY H2511 MAPLEWOOD AV

FERGUSON INSURANCE AGENCY
GENERAL INSURANCE
925 N. MICHIGAN AV.
PHONE PLeasant 3-5471

CASTELEIN M DEWEY JR (MARY P) MTCEMN CITY DISPOSAL PLANT H1217 CORNELIA ST
CASTELL GEO JR (GLADYS) LOADER CHEV SAG FDRY'S H1315 FINDLEY ST
CASTELLANDS AURORA MRS AIDE HERITAGE NURSING HOME R7555 HILLSHIRE CT
CASTELLO SEE ALSO CASTILLO AND COSTELLO
--DIANE STUDT R1920 CARMAN DR
--STEVE MECH AUTOHAUS SAG R1407 S MICHIGAN
--VINCENT S (DORIS L) MGR GRINNELL BROS H1920 CARMAN DR
CASTER CHARLES (ICE CREAM CARTS) R ST CHARLES MICH
CASTILLO SEE ALSO CASTELLO AND COSTELLO
--CELASTINO (MARY) EMP SAG MALLEABLE IRON H2003 JANES AV
--CERVANDO (CELIA) RETD H2525 TROY ST
--DELPHINA MRS NURSE'S AIDE ST MARY'S HOSP H1824 CHERRY ST
--ELEANOR FOLDER TINY TOT DIAPER SERV R1407 16TH
--ELENA NURSES AIDE SAGINAW GERIATRICS R2525 TROY ST
--ENCARNACION R (ROSE) CHIPPER SAG MALLEABLE IRON H346 S 4TH AV
--ENRIQUE W LAB CHEV GREY IRON R535 S 17TH ST
--ERNESTINE NURSE'S AIDE SAG COMMUNITY CLINIC R1033 N 3D AV
--FRANCISCO (ANGELIA D) H1813 NORMAN ST APT 3
--FRANK (THERESA) FDRY WKR SAG MALLEABLE IRON H322 CARLISLE ST
--FRANK (IRENE T) REPR SAG MALLEABLE IRON H714 MACKINAW ST
--FRANK JR (LUCILLE) STOREKPR CONSUMER POWER H1808 ANNESLEY ST
--FRANK D (ROSIE J) FDRY WKR SAG MALLEABLE IRON H2200 E HOLLAND

GLYNN J. McARN
Real Estate
2415 Janes
Tel PLeasant 4-5164

Howard Gremel Insurance Agency
FIRE
AUTO
ACCIDENT
HOSPITALIZATION
A Plan For Every Need
2720 Midland Rd.
SWift 2-3642

SAGINAW DODGE Inc.
Authorized DODGE Automobiles and TRUCKS
SALES and SERVICE • PARTS — Wholesale-Retail
Telephone 752-8168
2063 N. Niagara, Between Genesee and Davenport

CHARLES COOK
MULTIPLE LISTING SERVICE
List With Us For Action
TEL. 799-1200
2719 State St. Saginaw, Mich. 48602
Realtor — Residential, Commercial, Industrial, Farm — All Types
REALTORS — National Association of Real Estate Boards

Frank's Nursery Sales, Inc.
OPEN DAILY AND SUNDAY 9 TO 9
FREE PARKING
5580 STATE TEL. 799-2730

GENERAL MOTORS CORP.
(CENTRAL FOUNDRY DIVISION —
SAGINAW MALLEABLE IRON PLANT)
37 Florence, West Side, 48605 Tel. 755-0911

Lee's Restaurant and Grocery
1505 WADSWORTH TEL. 755-9189

CASTILLO
--FREDK R SAW OPR ILL SHADE DIV OF SLICK R2525 TROY ST
--HENRY P (JUANITA) EMP NOLDER FDRY H2415 PHOENIX ST
--JIMMY (DOMINGA) POURER SAG MALLEABLE IRON H224 N 2D AV
--JOSEPH M (CONCHA) INSP CHEV SAG FDRYS H2215 ANNESLEY ST
--JUANITA (WID SABINA) H1033 N 3D AV
--LEONARD STUDT R322 CARLISLE ST
--LINDA R2215 ANNESLEY ST
--LUPE J NURSE'S AIDE ST LUKE'S HOSP R517 JACKSON ST
--MACARIO (MARY) FDRY WKR CHEV SAG FDRYS H235½ N WEADOCK AV
--MARALO (ANGIE) H637 S 15TH ST
--MARGARETTE R346 S 4TH AV
--MARGT MRS OFC SEC BIG BROS OF SAG R3422 SUNNYVIEW
--MARIO G GRINDER CHEV SAG FDRYS H115½ N 2D AV
--MARY G R114 N PARK AV
--MARY L R1218 S PARK AV
--MATTHEW R RETD H1338 MERRILL ST
--ORALIA RECPT Y W C A R CHESANING MICH
--PABLO C (CARMEN) RETD H535 S 17TH ST
--PEDRO G (THERESA O) WLDR FISHER BODY (FLINT) H220 W OAK ST (C)
--PETER F (DORIS M) ASMBLR CHEV TRANS H721 GALLAGHER ST
--RICHARD M (MARIA H) MTCEMN CARROLLTON HIGH SCH H744 MAPLERIDGE RD (C)
--SALVADOR R (BONNIE L) H2535 EDDY ST
--THREASA STUDT R2215 ANNESLEY ST
--WILMA R MRS NURSE ST MARY'S HOSP R1615 HOLMES ST
CASTLE CLYDE F PRS OPR MEANS STAMPING CO R AUBURN MICH
--DORIS L RETD H1216 STATE ST
--GERALD (KAREN) HLPR SAG SHEET METAL PARTS R3815 WILLIAMSON RD
--JAMES DRIVER HICKEY AUTO SALES R622 N GRANGER ST
--LEONARD J (MARY E) LAB LUFKIN RULE H2404 PRESCOTT AV
--LILLIAN A NURSES AIDE ST MARY'S HOSP R12580 BRADLEY ST
--MAYNARD L JR (PAULINE) DIE STR SAG SHEET METAL PARTS R1081 YOUNG CT
CASTOR WM R MECH GARBER BUICK CO R RD 2 FREELAND MICH

CASTORENA MARIE H1320 S 15TH ST
CASTRO JOSE H1219 S PARK AV
--SHIRLEY H1009 HOWARD ST
CASUAL BEAUTE CENTRE (MRS HELEN WENZLICK) 1208 COURT ST
CASUALTY ENGINEERING SERVICES (ARNOLD A MC CREADY) INS 1909 HANCHETT ST
CASWELL JAMES C (BARBARA R) SLSMN DOUBLE DAY BROS H4878 HANOVER DR
--MICHL L (LINDA K) SLS REP BEHR MANNING H1815 AMHERST ST
CATALINE ROBT W INSTALLER BRENSKE PLMB HTG & SUP R ESSEXVILLE MICH
CATES LILLIAN M H825 S 11TH ST
--LUTHER T (JEAN B) CEMENT CONTR 1108 N 9TH H1108 N 9TH ST
CATHOLIC AUXILIARY SERVICE BUILDING 716 N MICHIGAN AV

CATHOLIC CEMETERY COMMISSION John F Letherer Supt, Mt Olivet Calvary And St Andrew, 3440 S Washington Av (48601), Tels 752-7159 And 792-3131

CATHOLIC CHARITIES OF SAGINAW
ALFRED J CIAFFONE
DIOCESAN DIRECTOR
710 N MICHIGAN AV (48602)
TELEPHONE 753-8446
(See Page 42 Buyers' Guide)

CATHOLIC CHARLES (MARY E) CLN RM CHEV SAG FDRY'S H1611 DILLON ST

CATHOLIC FAMILY LIFE EDUCATION
REV JOSEPH RYAN
DIRECTOR
710 N MICHIGAN AV (48602)
TELEPHONE 753-8446
(See Page 42 Buyers' Guide)

CATHOLIC FAMILY SERVICE OF SAGINAW
HENRY L NIELSEN
EXECUTIVE DIRECTOR
710 N MICHIGAN AV (48602)
TELEPHONE 753-8446
(See Page 42 Buyers' Guide)

CATHOLIC SCHOOL OFFICE REV OLIN J MURDICK DIR 728 N MICHIGAN AV

CATHOLIC WEEKLY THE, Rev Neil O'Connor Editor, Newspaper For The Dioceses Of Saginaw, Office 1520 Court St (48602), Tel 793-7661 (See Page 39 Buyers' Guide)

CATLIN HERBERT H REV (BETTY G) PASTOR CALVARY EPISCOPAL CH H1815 N OAKLEY ST
CATRAIN CATH M MRS TCHR MERRILL PK SCHOOL R4399 BRADFORD DR
--PETER J (CATH M) REPR CP CO H4399 BRADFORD DR

SPENCE BROTHERS
General Contractors
417 McCoskry Street *Since 1893* Phone PLeasant 5-6508

Montgomery Ward & Co.
Saginaw's Complete Department Store
115 W. Genesee Av. Tel. 752-1121

CATTERFELD ARNOLD E (MARIE E) ACCT SAG STEERING GEAR H4355 ALVIN ST
--ESTHER A (WID ARNOLD) R409 WEBBER ST
--FRANK J (ELVA C) FORMN SAG STEERING GEAR H2612 LUELLA AV
--JERRY R (JEAN) (WARWICK LOUNGE) R3515 CATTERFELD LA
--SOPHIA (WID ARNOLD H) H1008 WILLIAMS ST
--WALTER (LUCILE L) RETD H2954 WELLAND DR
CAUDIL GARY B (PRUDENCE M) PLMB REMER H2615 BLACKMORE ST
CAUFIELD STEPHANIE RETD R3234 WEBBER ST
CAUGHEY PATRICK L (VICTORIA A) SLSMN EATON LABORATORIES H2307 N MASON ST
CAULFIELD DANL STUDT R412 MC COSKRY ST
--GERTRUDE M X-RAY TECH CHEV SAG FDRY R1329 BROWN ST
--NORBERT W (MARGT H) SHIP CLK SUNSHINE BISCUITS H416 MC COSKRY ST
--PETER J USA H416 MC COSKRY ST
--TERESA M OPR TEL CO R416 MC COSKRY ST
CAULKINS H J CO WM C HENRY MGR DENTAL EQUIP & SUPS 3605 DAVENPORT AV
CAUMARTIN HUGH T (MARY M) PHYS 1311 N MICH H1537 S WASHINGTON AV
--MARY C SOC WKR CATHOLIC FAMILY SERV R1537 S WASHINGTON AV
CAUSEY WALLACE E (PHYLLIS) ELECTN DEFOE (BAY CITY MICH) H4126 KETCHAM ST
CAUSIE DERALD R (PAULINE C) SLSMN DRAPER CHEV H2268 N CAROLINA ST
CAUSLEY HAROLD C (CAUSLEY TRUCKING) R N FAIRGROVE MICH
CAUSLEY TRUCKING (HAROLD C CAUSLEY) 815 S WATER ST
CAVALIER GAS & OIL WARREN C DOMBROSKY MGR GAS STA 1115 N WASHINGTON AV
CAVANAUGH CAROL MRS TCHR CHIPPEWA SCH R247 SPARLING DR
--DONALD (SHARON) ASST MGR VESCIO'S R1410 BROCKWAY
--DONALD J (BETTY J) SLSMN FORD MTR CREDIT CO H3275 S WASHINGTON AV
--ETHEL ELEV OPR WIECHMAN BLDG
--M H530½ N 10TH ST
CAVAZOS DANL (MARIA) CONSTN WKR H836 N 25TH ST
--JOSE LAB LAMAR PIPE R2523 LYNWOOD ST
--LOUIS V (ANITA) LAB SMITH-DOUGLASS CO H623 S 22D ST
--LOUIS V JR (PATRICIA) R623 S 22D ST

LA CROSS GLASS, Inc.
GLASS AND GLAZING CONTRACTORS
409 N. Hamilton 755-7707

CAVAZOS
--MANUEL (JESUSA) MLDR CHEV SAG FDRYS H318 S 24TH ST
--MIGUEL (JOSEPHINE) RETD H1202 N 6TH AV
CAVENAUGH CECIL C (FLORENCE M) MACH OPR SAG STEERING GEAR H1004 REED ST
--HARRY E (HELEN E) DRIVER GREAT LAKES EXP H3018 RUCKLE ST
--ROBT R3018 RUCKLE ST
CAVER FRED FDRY WKR CHEV SAG FDRY R1126½ N WASHINGTON AV
--LUPE FDRY WKR CHEV SAG FDRY'S R1126½ N WASHINGTON AV
--SALLIE H332 N 7TH ST
CAVERLY ALICE M MRS OFC SEC ROBERT E HALL ASSOCS R2414 OWEN
--CHARLES A (MAVIS F) ELECTN SAG MALLEABLE IRON H1007 WEBBER ST
--DONALD D R1007 WEBBER ST
--JOHN R (ALICE M) SIGN HANGER BARRETT ADV AGCY H2414 OWEN ST
CAVINESS ARDY L (BERNIECE) FDRY WKR CHEV SAG FDRY'S H610 BOEHLKE ST
CAVINESS BARBER & BEAUTY SHOP (FREDDIE L CAVINESS) 1002 SEARS ST
CAVINESS FREDDIE L (CAVINESS BARBER & BEAUTY SHOP) R409 N 7TH AV
CAVITT JOHN E CRANE OPR CHEV SAG FDRYS H448 S 25TH ST
CAWLEY C JAMES (BEVERLY) PRSMN SAGINAW NEWS R867 N FROST DR
--EMMA MRS OFC SEC PLAINFIELD PROSSER SCH R131 BARLAND ST
--JOHN H (NINA C) TOOL MAKER SAG PRODUCTS R5337 SILVERCREST LA
--THOS (EMMA L) ASST SUPT DIV OF PARK H131 BORLAND AV
CAY BLANCHE (WID GEO S) H616 S PORTER ST
--DAVID W USMC R820 LYON ST
--DONALD A SLSMN GARBER PONTIAC-CADILLAC R7285 DUTCH RD

POTTER STREET BILLIARDS
RECREATION CENTER
524 Potter St. PLeasant 5-9684

J. GEO. FISCHER & SONS INC.
WHOLESALE DISTRIBUTORS
ELECTRICAL SUPPLIES — WHOLESALE
See Page 25 Buyers' Guide
2115 Rust Av., East Side Telephone 752-4181

HARRIS and FISCHER IRON WORKS INC.
Structural Steel
Ornamental Iron
Fabricating and Erecting
1105 S. Water St.
Tel. PLeasant 2-5129

Saginaw PAINT MFG. CO.
MANUFACTURERS - WHOLESALE - RETAIL

Buy At Our Factory and Save
Architectural Industrial Maintenance
Call PLeasant 5-4491
344 W. GENESEE AV.

HANSON COLLECTIONS
RETAIL, COMMERCIAL, PROFESSIONAL
We Buy Accounts
330 S. Washington Av., Hanson Bldg. Tel. 754-6531

INTERNATIONAL UNION UNITED AUTOMOBILE
AEROSPACE AND AGRICULTURAL WORKERS OF
AMERICA REGION 1-D (UAW-AFL-CIO)
Tel. 753-2475
1601 N. 6th Ave. P. O. Box 569 Saginaw, Mich.

FURSTENBERG-BRAUN
SAGINAW'S BUILDING MATERIAL CENTER
LUMBER, BUILDING MATERIAL, HOME REMODELING
1764 S. Jefferson Av. "SINCE 1893" PLeasant 2-5101

LEROY'S JEWELERS
Famous For Diamonds
TEL. 754-3051
UNIT 32 FORT SAGINAW MALL

CAY
--GEO L (LILLIAN R) (CAY CUSTOM CABINETS) H820 LYON ST
--ROBT E (SHIRLEY A) BAILIFF CITY MUNICIPAL CT H2006 ALLEGAN ST
CAZARES DORA A MRS FOLDER ROBERTSON'S INC R2401 PERKINS
--MANUEL R (DORA A) CORE SETTER CHEV GREY IRON H2401 PERKINS ST
CEBULAK MARLENE M STUDT R1916 ANNESLEY ST
--RICHD J STUDT R1916 ANNESLEY ST
--ROBT L STUDT R1916 ANNESLEY ST
--ROMAN A MACH EATON MFG CO H2237 BANCROFT ST
--STANLEY W (AMELIA C) MACH BAKER PERKINS H1916 ANNESLEY ST
CECH ANTHONY (JEAN A) MACH OPR SAG STEERING GEAR H3256 OAKWOOD AV
--ANTON R (HILDEGARD) (CECH SCALE CO) H2605 BAY ST
--HILDEGARD MRS (CECH SCALE CO) R2605 BAY ST
CECH SCALE CO (ANTON T AND HILDEGARD CECH) REPR 2605 BAY ST
CECH STELLA M MRS H2556 N MASON ST APT 1
CEDERBERG FUNERAL HOME (Harold A Cederberg), Private Family Rooms Spacious Air Conditioned Facilities Parking Lot, 2 Locations To Serve You, 403 N Michigan Av (48602), Tel PLeasant 5-8239, 316 W Saginaw St (Hemlock), Tel MIlton 2-5302
CEDERBERG HAROLD A (JEAN A) CORONER COUNTY H403 N MICHIGAN AV
--HAROLD A STUDT R403 N MICHIGAN AV
--ROBT TCHR WEBBER SCHOOL R1768 IOWA
CEJA ELPIDIA NURSE'S AIDE SAG OSTEOPATHIC HOSP R1308 FITZHUGH ST
--HECTOR (MARY) EMP CHEV SAG FDRY'S H1404½ BURT ST
--HELEN P NURSE SAG OSTEOPATHIC HOSP R1308 FITZHUGH ST
--MARY J (WID FRANCISCO) GRINDER SAG MALLEABLE IRON H1308 FITZHUGH ST
--RALPH S (JOSEPHINE) EMP ST LUKE'S HOSP H2113 JANES AV
--RICARDO STUDT R1308 FITZHUGH ST
CEJO BENITO H1342 MYRTLE ST

CELE'S SHACK (CECELIA R MERROW) 1515 S MICHIGAN AV
CELMA YOLONDTA E STUDT R619 S 13TH ST
CENTERLINE SHOE REPAIR EUG T SCHREIBER MGR 2104 SHERIDAN AV
CENTRAL CHURCH OF THE NAZARENE REV FRANKLIN L WARD PASTOR 1902 STONE ST
CENTRAL COLLECTIONS OF SAGINAW (Theresa Kopacki), Credit And Collection Service, 3119 State St (48602) Tel 793-2771

CENTRAL FOUNDRY
DIVISION OF GENERAL
MOTORS CORP
E E BRAUN, GENERAL MANAGER
C E DRURY, WORKS MANAGER
W R WAUGH, DIVISIONAL COMPTROLLER
T R WILTSE, GENERAL SALES MANAGER
E L JANSSENS, DIVISIONAL PERSONNEL DIRECTOR
37 FLORENCE ST (WEST SIDE 48605)
TELEPHONE 755-0911
(See Left Side Lines)

CENTRAL JUNIOR HIGH SCHOOL IRVING W BURTT PRIN 900 S WEADOCK AV
CENTRAL LABORATORY OF SAGINAW William A DeYoung MD, X C Obregon MD Pathologists, Medical Diagnosis And Analysis, 1100 S Washington Av Tel 752-4109
CENTRAL METALLIZING & MACHINE CO (JACOB TREIB) 840 S OUTER DR
CENTRAL OFFICE EQUIPMENT CO (JOHN A REAGH) 131 N FRANKLIN ST
CENTRAL PATTERN & MACH CO ROBT B SAGER PRES AUDREY M SAGER V-PRES 220 COURT ST
CENTRAL RECREATION (ALF ESPARZA) BILLIARDS 1304 N 6TH AV
CENTRAL WAREHOUSE BUILDING 1840 N MICHIGAN AV

CENTRAL WAREHOUSE CO
WALLACE C STROBEL PRESIDENT-TREASURER
R W GRANT JR, VICE-PRESIDENT-SECRETARY
1825 RUST AV (EAST SIDE)
TELEPHONE PLEASANT 2-4191

CENTRAL WAREHOUSE CO WALLACE C STROBEL PRES-TREAS ROBT W GRANT JR V-PRES-SEC 1840 N MICHIGAN AV
CEPEDA ABELARDO WTCHMN C & O RY H1314 FITZHUGH ST
--HERLINDA (WID JOSE) H1314 FITZHUGH ST
--RANDELL J (CRUC) CONSTN WKR C J ROGER CONSTN H2206 HAMMEL ST

TEAMSTERS, CHAUFFEURS, WAREHOUSEMEN & HELPERS
LOCAL UNION NO. 486
1245 E. Genesee Ave. Tel. PLeasant 5-0516

Rodarte BUILDERS, INC.
HOME BUILDERS
F.H.A. - GI and CONVENTIONAL MORTGAGES LOW DOWN PAYMENTS
3014 PERKINS (48601) TEL. 754-1486

CERDA JESSICA STUDT R1904 SYRACUSE ST
--JOE H (OTILIA) LAB CHEV SAG FDRY'S H1904 SYRACUSE ST
--MARY A R1904 SYRACUSE ST
--TERESA NURSES AIDE ST LUKE'S HOSP R5655 DIXIE HWY
CERESKE ALF A JR (SUSAN) ASST SEC SAG SAV & LOAN ASSN R BAY CITY MICH
--ALFRED E (FRANCES M) AGT AID ASSN FOR LUTHERANS H124 S PORTER ST
CERVANTES ASA WAITRESS TIMBER TOWN LANES R1505 HUNTINGTON
--ESTHER (WID JOSE) H130 N 7TH ST
CESARZ CURTIS J STUDT R3485 CRESTMONT DR
--DONALD L (JUDITH L) WHSEMN GOLDEN TRIANGLE COLD STGE H2411 N CAROLINA ST
--EDW M (MILDRED R) INSP EATON YALE & TOWNE H3485 CRESTMONT DR
--FAY MRS TYP CITY POLICE DEPT R1115 S MICH AV
--JOHN J (ANN M) INSP EATON MFG H1935 KOLLEN ST
CHACON ALICIA R3381 LAPEER AV
--DOMINGO (LARANZO) LAB VALLEY GREY IRON H308 HESS AV
--FELISICANO (RAMONA) COREMKR CHEV SAG FDRYS H3381 LAPEER AV
CHADWELL GERALD J DRIVER BUSHEY RADIATOR & AUTO GLASS R921 LAPEER
CHADWICK BENNY J (VIVIAN) METALLURGIST SAG MALLEABLE IRON R6418 CRANSTON
--CHARLES J (SALLY A) SLSMN STANDARD ELEC R6316 CRANSTON PL
--GLORIA D MRS CUSTOMER REP C P CO R BRIDGEPORT MICH
--PAUL L (BERTHE) RETD H2024 AVON ST
--ROBT E (GLORIA) OPERATIONS TECH C P CO R BRIDGEPORT MICH
CHAFFEE CLYDE (MARGT) RETD R3255 MYSYLVIA ST
--DONALD (JOYCE) CLAIMS ADJ FARM BUR MUT R BAY CITY MICH
CHAFFER JOHN JR (LUCILLE M) GRINDER EATON-YALE-TOWNE H2335 WALNUT ST
--LILLIAN (WID ALEX) H3227 RUSSELL ST
CHAFFIE JOHN P (KAY A) ACCT COMBUSTION ENG H2325 DEINDORFER ST
CHAIROVANA FRIEDA H1710 N CLINTON ST
CHAKLOS ROBT G (HELEN) LWYR STANTON DAVIDSON & CARL H4274 BRADFORD DR
CHALAPINSKI JOSEPH F RETD H2240 S OUTER DR
CHALENKO JAMES M (CONSTANCE R) FIREFIGHTER CITY FIRE DEPT H1609 PHELON ST
--JOHN (EUNICE B) COOK HIGH LIFE INN H1335 S PARK AV
CHALL CURWOOD (ELEANOR) DIR OF NURSING ANDERSON HALL R FRANKENMUTH MICH
CHALLENGER EDW J (ELAINE) EQUIP OPR C P CO R ZILWAUKEE MICH
CHALLIS BERT (MOLLIE) RETD H1300 COOLIDGE AV

LAKE HURON CREDIT UNION
Save With Us
Life Insurance On Your Savings
509 N. HAMILTON 755-2403

CHALMERS WM F DETAILER MITTS & MERRILL R ESSEXVILLE MICH
CHALTRAW DALE R (DORIS M) STOCK MGR YANKEE STORES H1906 SHERIDAN AV
--DELORES MRS CLK ROUND ROBIN DONUTS
--DONALD W (KATHLEEN) STOCKMN VESSIO'S H915 STATE ST
--GARY ATNDT BYER'S SUNOCO SERV R HOWARD ST
--IRENE RETD H2607 COLLINGWOOD AV
--JOSEPH (MARDELL) CONTR R617 SHERIDAN AV
--KENNETH STUDT R2607 COLLINGWOOD AV
--ROSE R1619 BURT ST
--ROY J (FRANCES M) LAB SAG STEERING GEAR H1619 BURT ST
--WM RETD R819 S PARK AV
CHAMBER BEN (ROSE) JAN DRAPER'S H1402 LAPEER AV

CHAMBER OF COMMERCE (See Greater Saginaw Chamber Of Commerce)

CHAMBER OF COMMERCE BUILDING 234 N WASHINGTON AV
CHAMBERLAIN SEE ALSO CHAMBERLIN
--CHARLES H (HELEN M) RETD H602 W GENESEE AV
--EDW (PATRICIA A) MECH C C WHITE PURE OIL R1457 VERMONT
--JAMES W (SHERRY) FREEZER SUPER FOOD SERVS R BAY CITY MICH
--OSCAR D RETD H3865 TAYLOR ST (C)
--ROY W TCHR SAG HIGH SCHOOL R ST CHARLES MICH
--RUTH MRS TCHR SAG HIGH SCHOOL R1810 VERMONT
--WM D (LETHA L) MACH OPR CHEV TRANS H1803 N CHARLES ST
CHAMBERLIN SEE ALSO CHAMBERLAIN
CHAMBERLIN DRUG STORE (ERN R CHAMBERLIN) 1202 COURT ST
CHAMBERLIN ERN R (RUTH E) (CHAMBERLIN DRUG STORE) H1603 COURT ST
--KEITH E (JANET I) PHARM CHAMBERLIN DRUG STORE R2213 COURT
--MARSHALL T R1810 VERMONT ST
--MARSHALL V (RUTH D) ENG WELLMAN DYNAMICS H1810 VERMONT ST
--MAY M (WID E V) H706 N BOND ST

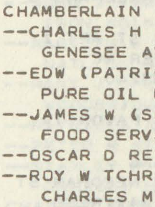
ALBERT T. REINBOLD
REALTOR
Tel. 755-0968
2027 N. Bond at State

IVAN FOERSTER
GENERAL CONTRACTOR — BUILDER
Residential — Commercial
HOMES — REMODELING — SWIMMING POOLS
Designing — Free Estimates
314 N. Hamilton Tel. 792-9649

J & B CAR WASH
HAND CAR WASH
Waxing • Cleanest Wash In Town • Engine Cleaning
709 N. JEFFERSON 755-9828

R. C. HENDRICK & SON INC.
BUILDERS Established 1876 CONTRACTORS
427 ATWATER Main Office — Yard — Warehouses PHONE PLeasant 5-8116

BENJAMIN J. MARXER
Realtor
Appraiser
Expert
Sales Staff
755-7763
519½ Lapeer Ave.
REALTORS — NATIONAL ASSOCIATION OF REAL ESTATE BOARDS

THE MANUFACTURERS LIFE INSURANCE CO.
COMPLETE GROUP LIFE AND PENSION SERVICE
4855 STATE TEL. 793-0080

Maddy Music Co.
Exclusive Dealer For:
BALDWIN PIANOS and ORGANS
In Midland
127 McDonald
Tel. 631-6630
In Saginaw
4940 Gratiot
Tel. 793-4521

CHAMBERS BEN A (ROSE) MTCEMN DRAPER CHEVROLET R1402 LAPEER ST
--BETTY J KEY PUNCH OPR LUFKIN RULE CO R526 N ANDRE ST
--BILL L (SUSAN K) CRANE OPR NODULAR IRON H1500 WHEELER ST
--CHRIS STUDT R526 N ANDRE ST
--DELORES H1303 FEDERAL AV
--HAROLD C (HAZEL) CARP 810 S BOND ST H810 S BOND ST
--HOWARD D DRIVER REA EXP R BAY CITY MICH
--JOSEPHINE (WID DONALD R) H4116 FULTON ST
--MARTHA (WID ANDREW) BABY SITTER R415 S 9TH ST
--MINNIE P MRS RETD H1223 CORNELIA ST
--OSCAR FCTY WKR SAG STEERING GEAR H1505 CASIMIR ST
--THEO C (BETTY J) SETUP MN CHEV GREY IRON H526 N ANDRE ST
--WENDELL M (BETTY M) DRIVER GREENWALD'S LNDRY H1943 OAKWOOD AV
CHAMPAGNE MARY SLSWN WINKELMANN'S R816 HOYT AV
--MARY A RETD H814 AMES ST APT 1
--ROBT F (IRENE E) DRIVER MC DONALD CO-OP DAIRY H3240 MACKINAW ST
CHAMPION FRANCES CLK LA FAVORITA GRO
--GEO W (MARY F) MLDR SAG MALLEABLE IRON H2717 NEEDHAM ST
CHAMPNEY GENEVIEVE MRS WAITRESS ROY'S STEAK HOUSE H605 COURT ST APT 14
CHAN DAVID P (NANCY) DETAILER MITTS & MERRILL INC H521½ N CHARLES ST
--PUI-HAR SOC WKR SAG VALLEY CONSULTATION CENTER H210 N BOND ST
CHANCERY BLDG 120 N HAMILTON ST
CHANDLER ALBERT (ANNIE L) EMP CHEV SAG FDRY H3515 BUNDY ST
--ANDERSON EMP SAG MALLEABLE IRON H3429 DOUGLAS ST
--ARLENE F R71 CENTER ST
--HARRY FCTY WKR CHEV TRANS H513 JOHNSON ST
--ROBERT JR STUDT R128 LARCH ST
--ROBT M (GRACE H) V-PRES-SLS MGR LAKE HURON BROADCASTING H128 LARCH ST
--WM S (CHRISTABELL) POURER SAG MALLEABLE IRON H1024 JOHNSON ST
CHANEY BONNIE TCHR MAC ARTHUR HIGH SCH R1619½ COURT ST
--DENNY M OFC WKR TEL CO R3172 WADSWORTH AV
--DOROTHY M OFC WKR TEL CO R3172 WADSWORTH AV

CHANEY
--EMMA MRS NURSES AIDE ST MARY'S HOSP R539 S 27TH ST
--FRED G (EMMA) EMP CHEV SAG FDRYS H539 S 27TH ST
--JAMES STUDT R3172 WADSWORTH AV
--MARY STUDT R3172 WADSWORTH AV
--VICTOR (MARY) LAB CHEV GREY IRON H3172 WADSWORTH AV
--VICTOR JR STUDT R3172 WADSWORTH AV
CHANTACA CHRISTINE STUDT R2334 HOSMER ST
--JACK C (DELLA D) EMP SAG MALLEABLE IRON H2334 HOSMER ST
--PETER P (B & R TAVERN) R FLINT MICH
--RITA OPR FORT SAG BEAUTY SALON R2334 HOSMER ST
CHANTINY CHARLES T (MARY) TREE TRMR C P CO R FREELAND MICH
CHAPANIS JANET TCHR R816 N BOND ST
CHAPEL CHARLES (GROVIENE) DRIVER DAILEY PICKLE DIV R JENISON MICH
CHAPIN CLIFFORD MACH OPR MC NALLY CONSTN R621 S FAYETTE ST
--GLEN R (MARJORIE L) TCHR SAG HIGH SCH H706 POST ST
--MARJORIE T MRS TCHR MILLER SCHOOL R706 POST
CHAPLIN HARVEY E (HARVEY'S RADIO SERVICE) H1829 N WOODBRIDGE ST
CHAPMAN ALICE MRS CLK SAG DISTRS R4214 KING RD
--B JANE INSP SAG STEERING GEAR H111½ S FAYETTE ST
--BEATRICE MRS COOK BUENA VISTA HIGH SCH R3258 JANES AV
--DAVID M TELLER MICH NATL BK R1013 IVY ST
--GEO I STUDT R3108 LUTHER DR
--HERBERT E (MADELENE) PRIN ARTH HILL TECH SCH H2338 WARWICK ST
--JAMES (BEATRICE) MECH CHEV-TRANS H3258 JANES AV
--JAMES EMP CHEV SAG FOUNDRIES H354 S 12TH ST
--JOHN (MICHELLE) LAB CHEV SAG FOUNDRIES H1756½ E GENESEE AV
--LILLIE R1535 DILLON ST
--LINDA K STUDT R2338 WARWICK ST
--MARGO STUDT R1013 IVY ST
--MARK STUDT R1013 IVY ST
--MATE (RUBY J) SHAKE OUT CHEV SAG FDRY'S H1535 DILLON ST
--NELLIE R1008½ N WASHINGTON AV
--NORMA MRS H220 N 4TH AV
--RAYMOND (ALICE M) IRON WKR H935 S 25TH ST
--ROBT M (RUTH) CUSTDN MICH BEAN H1013 IVY ST
--ROOSEVELT (ZELMA) EMP CHEV SAG FOUNDRIES H221 S 14TH ST
--ROY A (KAREN S) APPR TOOL MKR CHEV TRANS H2905 SAMUEL DR
--SAML SHIP CLK W R GRACE & CO H1008½ N WASHINGTON AV
--WM D (LEILA M) V-PRES BAKER PERKINS INC R625 WESTCHESTER RD
CHAPMAN'S BEVERAGES INC WILFORD E ADAMS PRES 2975 BAY RD
CHAPPEL DELIA W (WID FRED E) RETD H1222 WEBBER ST
--FRANK M LAB H J HEINZ CO R1222 WEBBER ST

Brady, Schirmer & Company
AGENTS
THE HARTFORD INSURANCE GROUP
1000 Second National Bank Bldg. Phone 755-8105

CHAPPINS LAZARO S (GOBITA) CORE SETTER CHEV SAG FDRYS H2418 JANES AV
CHAPPLE LAUREN STUDT
CHARBONEAU ALF R (DORIS J) POWER HSE OPR CHEV NODULAR H2045 ARTHUR ST
--CHARLES K (BEVERLY) APPR PRNTR SAG NEWS H1411 E GENESEE AV
CHARBONNEAU LAWRENCE MELTER SAGINAW FOUNDRIES R BAY CITY MICH
CHARLES BARBER SHOP (CHAS J TORREZ) 207 N JEFFERSON AV
CHARLES DAVID R1500½ BIRNEY ST
CHARLES SHINE PARLOR (GEORGE BYRED) 516 POTTER ST
CHARLIE'S CUT RATE EXTERMINATING SERVICE (CHARLES BIRDEN) 1319 JOHNSON ST
CHARLIE'S PLACE (GEO W OLIVER JR) RESTR 1210 N WASHINGTON AV
CHARLOTTE RAY TEMPLE NO 549 (IBOE OF W) 715 N WARREN AV
CHARLSTON ERNEST (THERESA) CHIPPER SAG MALLEABLE IRON H327 N 7TH ST
CHARLTON FLOYD C (MARIAN A) SLSMN OFC FURN SLS H1730 STARK ST
--MARIAN A MRS OFC MGR H F MIDDLEBROOK & SONS R1730 STARK
--MARY J STUDT R1730 STARK ST
--WM W MGR HARTMAN INC R1730 STARK ST
CHARLY'S BEAUTY BAR 1214 N 6TH AV
CHARM BEAUTY STUDIO (MRS MARGT M VOLKER) 318 N MICHIGAN AV
CHARNEY ALEX MACH OPR JOHNSON CARBIDE PRODS R4103 CLEMENT DR
--ROBT M (ROBERTA J) STAFF ACCT YEO & YEO CPA H2430 YELLOWSTONE ST
CHAROS JAMES R (JIM'S BARBER SHOP) R BAY CITY MICH
--PAUL C (WINNIE M) RETD H1315 CRONK ST
CHARREY DAVID J (BARBARA J) EMP EATON YALE & TOWNE H1403 CASS ST
--EDW L (ORPHA M) H1714 S NIAGARA ST
CHARTERS KAREN MRS REPORTER PROBATE COURT R MIDLAND MICH
CHARTIER EUG USN R4542 WEBBER ST
--JANE A BKPR VAN AUKEN-GRAEBNER-MASON R2272 S MICH
CHARTRAND EVELYN (WID STEPH) H2528 MORGAN ST
--GENE (PAULINE) SLSMN BURDICK'S SEED HSE R122 JAY ST
--LE ROY E (DORIS O) TCHR HOYT SCH H4146 N WAYSIDE DR
--MARY E (WID LOUIS E) H908 S PARK AV
--MARY M (WID ERNEST) H1611 KING ST

MacARTHUR ROOFING & SHEET METAL
Residential—Commercial—Industrial
Over 40 Years of Satisfied Customers
3046 Carrollton Call PLeasant 5-5348

CHARTRAND
--PAULINE E MRS CLK BYRON & BARBER PHARMACY R122 JAY
--RAYMOND E INSP US GRAPHITE R1611 KING ST
CHASE BLOCK CORP D F NASH PRES B MORLEY V PRES M K RIGGS SEC H G WARD TREAS REAL ESTATE 125 N WASHINGTON AV
CHASE GEO S (LENA M) RETD H3611 RUSSELL ST
--JAMES STUDT R2136 N CHARLES ST
--LEOTA W MRS TCHR HANDLEY SCHOOL R2136 N CHARLES
--ROY (LEOTA W) SLSMN JOHN MORRELL & CO H2136 N CHARLES ST
CHASNIS GARAGE (Stanley P Chasnis) Automobile Service With A Reputation Guaranteed Work On All Makes, General Repairing, Motor Tune-Up, Brake Service, Motor Overhaul, Ignition Service, 2909 Salina St (48601), Tel PLeasant 5-5934
CHASNIS JOHN A STUDT R816 N WOODBRIDGE ST
--JOHN J (MARY L) MECH CHEV GREY IRON H816 N WOODBRIDGE ST
--MARILYN J PERSONNEL DIR MICH NATL BK R1707 CONGRESS
--MARY J OFC WKR SAM SYMONS R816 N WOODBRIDGE ST
--PATRICIA A STUDT R522 HESS AV
--PETER M STUDT R522 HESS AV
--STANLEY P (RUTH L) (CHASNIS GARAGE) H522 HESS AV
CHATMAN ESSIE M LNDRY WKR R1011½ KIRK ST
--HAZEL S MRS LAB ROBERTSON'S INC R3802 TAYLOR ST
--JOHN (JOYCE) GRINDER WELLMAN DYNAMIC H903 SHERMAN ST (C)
--STERLING (HAZEL S) MTCEMN CHEV GREY IRON H3802 TAYLOR ST (C)
CHATMON GEO R614 N 10TH ST
CHAUVETTE G E H555 PIONEER TR (C)

SAGINAW VALLEY BOOKSTORE

City's Finest Collection of Religious Records
715 E. GENESEE AV.

BARNEY DUFF AGENCY
Insurance
•
1012 Second National Bank Bldg.
•
Phone 752-8135

REAL ESTATE — INSURANCE
CLARENCE RADEWAHN
Realtor
7261 Gratiot Road
Phone SW 2-8787
Residence Phone SW 2-4392

RALPH J. MAHAR -- CONTRACTOR
INSURANCE CLAIMS, REPAIR WORK
PAINTING — REMODELING — CARPENTRY — ROOFING
2736 S. 23d (See Page 14 Buyers' Guide) Tel. PLeasant 2-1805

Saginaw Savings
AND LOAN ASSOCIATION
FEDERAL HOME LOAN BANK SYSTEM MEMBER
219 S. Michigan Ave.
4815 State Rd.
ALMA OFFICE—211 W. Center
GRATIOT RD. OFFICE—5145 Gratiot Rd.
FRANKENMUTH OFFICE—111 N. Main
80 YEARS OF EXPERIENCE IN THRIFT AND HOME FINANCING SERVICE
Tel. 793-9600
Tel. SWift 2-8701
Tel. HObart 3-2156
Tel. SWift 3-4944
Tel. 652-6181
INSURED

★ BEST ★ BUY
BOB BEETS And Associates

ROBERT W. BEETS
Broker
WE TRADE • SELL • BUY • BUILD and APPRAISE • REAL ESTATE
RENTALS
PROPERTY Management
LAND CONTRACTS
1410 PHELON
TEL. PLeasant 4-4421
(See Page 44 Buyers' Guide)

ADAM MEYER & SONS
Painting and Decorating
UNION LABOR
3216 Bay Rd. Telephone SWift 2-8101
SAGINAW, MICHIGAN

CHAUVETTE
--GERLAD P (FAYE N) DRFTSMN SPICER ENGINEERING H2530 RANIER ST
--THERESA SUPPLY CLK LE MONDE CORSET R555 PIONEER TRAIL
CHAUVIN HOWARD I (ELLA B) RETD H73 BENTON RD
CHAVEZ ALBERT R (MARGT F) FCTY WKR SAG STEERING GEAR H2227 SALT ST
--ALEX (PAULINE) EMP SAG STEERING GEAR H635 ATHENS ST
--FRANK (JAVINA) RETD R1503 LYON ST
--J FRANK (GLADYS M) CARRIER P O H1503 LYON ST
--JOHN R (MARIA L) INSP CHEV SAG FDRY'S H215 N 12TH ST
--MARIA R1846 GILBERT ST
--PABLO (MARIA) INSP SAG MALLEABLE IRON H1315 S NIAGARA ST
--THOS STUDT R1315 S NIAGARA ST
CHEATHAM GREEN (AUDREY) GRINDER SAG MALLEABLE IRON H1351 CARROLL ST
--HELEN R R120 S 21ST ST
--OTIS (VIRGINIA) CHARGER SAG MALLEABLE IRON H530 N JEFFERSON AV
--ROBT L (WILLIE M) MACH-OPR CHEV-TRANS H3153 JANES AV
--VIRGIL R530 N JEFFERSON AV
CHECK DONALD T CHF ENG SAG STEEL & IRON WKS R2358 ALPINE DR
CHECKER TAXICAB (ENRIGHT-TOPHAM CO) 218 N BAUM ST
CHEEK DONALD L (ALICE E) LINE FORMN TEL CO H4891 IRONWOOD ST
--WM C (LORRAINE E) PRODUCTION MGR SAG MALLEABLE IRON H4391 NEWBRIGHT PL
CHEFF NORMAN (LIL DORIS) SLSMN G W HTG & AIR CONDTG R5978 JAY (VASSAR MICH)
CHELENKO JIM B STUDT R2200 PARKWOOD AV
--THOS J (ANN M) ELECTN H2200 PARKWOOD AV
CHELNOW JIM (BARBARA) REPRMN SAG STEERING GEAR H2695 GEMINI ST
CHELSKY THOS S (PATRICIA A) ENG SAG STEERING GEAR H2892 SHATTUCK RD
CHEMA STEPH (MAUDE M) MACH OPR SAG MALLABLE IRON H2237 GAYLORD ST
CHEN PUI-HAR SOCIAL WKR REGIONAL CONSULTATION CENTER R210 N BOND
CHENETTI DALE ATNDT GRAUF STANDARD SERV H814 AMES ST APT 5
CHENEY JOHN M (PATRICIA E) EMP MARKET BASKET H2143 FORDNEY AV
--LAWRENCE E (CAROL A) CHIPPER SAG STEERING GEAR H2729 HAMPSHIRE ST
--LORRAINE MRS H205 CAMBREY ST
--LUCILLE H413 BRADLEY ST
--MARCUS RETD H531 HUNTER ST
--WM USA R413 BRADLEY ST
CHENNETTE DALE GAS STA ATNDT R621 S FAYETTE ST
CHENOWETH L LE ROY (E RUTH) ENG INTERNATIONAL BUSINESS MACH H4823 HENRY DR
--SUE A STUDT R4823 HENRY DR
CHERETON LEONA J MRS RETD H4891 FONTAINE BLVD APT 8
CHERMOBROF THOS LAB C&O RY R327 N FRANKLIN ST
CHERNEK JOSEPH D (JOANNE) EMP SAG STEERING GEAR H2012 LIMERICK ST
CHERNICH ROBT J (HELEN L) ACCT VESCIO'S INC H2023 MARQUETTE ST
CHERNCV RONALD (CLAUDIA) PHYS SAG OST HOSP H3457 SHATTUCK RD
CHERNOW BARBARA A OFC SEC SCIENTIFIC BRAKE-EQUIP R2695 GEMINI
--JOHN (MARY E) MACH OPR SAG STEERING GEAR H2237 MC EWAN ST
--KATH H221 S HARRISON ST APT 9
--KATHLEEN DEP COUNTY PROBATE CT R HEMLOCK MICH
--MICHL F (DOROTHY) RETD H1015 S WEADOCK AV
CHERRY —— H1018 WRIGHT ST
--ANN MICH BELL SERVICE REPR R1702 COOPER AV
--ANTHONY C JR USMC R2804 GLENWOOD AV
--ANTHONY C (RUTH E) PATROLMN SAG MALLEABLE IRON PLANT H2804 GLENWOOD AV
--BARBARA A OPR TEL CO R2804 GLENWOOD AV
--CATH MRS TELLER SECOND NATL BANK R2264 S NIAGARA ST
--CHESTER J H2360 SHATTUCK RD
--DENNIS ENG ASST C&O RY R2231 N CAROLINA
--EDW C RETD H4800 HILLCREST DR
--ELDA MRS CAFETERIA WKR CHIPPEWA SCH R4250 LAWNDALE RD
--ELEANOR MRS TCHR SHEILDS ELEM SCH R908 W GENESEE AV
--FRANK E (MARTHA M) RETD H3030 JACKSON ST (C)
--GAIL A OFC CLK CP CO R1401 LATHRUP ST
--GERALD J OXYGEN OPR WOLVERINE GAS PRODUCTS R317 S JEFFERSON
--JACK W (VERNA M) GRINDER BAKER PERKINS H1020 STEPHENS ST
--JAMES A (JULIA L) STAFF-MGR PRUDENTIAL INS H1434 GLENDALE ST
--JAMES E (NANCY P) EMP BAKER PERKINS H214 N GRANGER ST

VALLEY NATIONAL BANK
VALLEY NATIONAL BANK
Friendly Complete Banking Service
Parking for Over 2,000 Cars
4550 STATE at HEMMETER
TEL. SWift 2-8754
FEDERAL DEPOSIT INSURANCE CORPORATION MEMBER

READY MIXED CONCRETE
CARROLLTON CONCRETE MIX, Inc.
PLANT – 753-7737
Carrollton Paving Co. and Carrollton Concrete Mix Office
2924 CARROLLTON RD. (WEST SIDE) TEL. 752-7139

GRANT GROCER CO.
QUICK FROZEN FOODS • RESTAURANT SUPPLIES
2700 PERKINS ST.
PHONE PL 2-3161

CHERRY
--JUNE (WID FRANCIS J) H1403 COURT ST APT 4
--LILLIAN M (WID JOSEPH) H2417 NARLOCH ST
--MICHL A (MARY ANN) DRIVER SAG MERCY AMBULANCE H2287 N CAROLINA ST
--MICHL S USAF R2804 GLENWOOD AV
--RICARDO A ASST ENG C&O RY R1702 COOPER
--RICHD A STUDT R1702 COOPER AV
--ROBT A (HELEN M) ADJ AM STATES INS H1401 LATHRUP ST
--ROBT C (CATHERINE) BARBER SHERIDAN PLAZA BARBER SHOP H2264 S NIAGARA ST
--ROSEMARY MRS OFC CLK C P CO R2231 N CAROLINA ST
--STANLEY J (MARGT F) SANITARIAN DEPT OF AGRL H1702 COOPER AV
--SUZANNE CASH RUSSELL ELECTRIC CO R310½ N MICHIGAN AV
--TIMOTHY J (SUZANNE K) APPRENTICE TOOL MKR HELFRECHT MACH R810 ST ANDREWS RD
--VERNA M MRS AIDE HERITAGE NURSING HOME R1020 STEPHENS ST
--VICTOR JR EMP SAG STEERING GEAR R3327 LAPEER AV
--VICTOR (LOUISE) SET UP MN CHEV SAG FDRYS H3327 LAPEER AV
--WALLACE E (FRANCES L) DISPR GREAT LAKES EXP H2300 SHATTUCK RD
--YVONNE MRS OFC SEC VALLEY NATL BK R3616 WEISS
CHERWINSKI DIANE STUDT R3025 WEBBER ST
--DONALD R (MARY G) MACH OPR SAG STEERING GEAR H2208 OWEN ST
--MARY G MRS CLK SHOPPER'S FAIR R2208 OWEN ST
--SAML (LORRAINE) EMP SAG STEERING GEAR H3025 WEBBER ST
--SOPHIA MRS H2425 HAZELWOOD AV
CHERWINSTI SAML JR (LILLIAN J) EMP SAG STEERING GEAR H572 SHATTUCK RD (C TWP) APT 101

CHESANING REST HOME INC, Helen Madigan Pres, Iola McClure Supervisor "Our Care Advertises Our Home" For Convalescents And Aged 24 Hour Nursing Care, State Licensed 201 S Front St (Chesaning, 48801) Tels Chesaning VIctor 5-6602 And Saginaw 792-0022

CHESAPEAKE & OHIO RAILWAY CO Clifton D Ropp Dist Claim Agt, PO Box 3297, Saginaw (48605), Tel 754-6501

CHESAPEAKE & OHIO RAILWAY CO (DIST SLS OFC) HERBERT J PETTYPLACE DIST SLS MGR 1600 N MICHIGAN AV RM 406
CHESAPEAKE & OHIO RY CO (FRT OFC) RUSSELL J CARROLL AGT 750 N WASHINGTON AV
CHESFIELD SADIE (WID EDWARD) H435 SHATTUCK RD (C TWP)
CHESHER WILLSON J (MARJORIE A) RETD H2175 SHATTUCK RD
CHESHIRE BARBARA RECPT PACIFIC FINANCE R2310 JEROME ST

MEANS STAMPING CO.
Light & Medium Stampings
1860 S. JEFFERSON AV. SAGINAW, MICHIGAN
TELEPHONE 754-1433

CHESHIRE
--REGINALD F (MARJORIE J) (NORTH SIDE CAFE) H2310 JEROME ST
--RICHD HLPR NORTH SIDE CAFE R2310 JEROME ST
CHESLIK WALLACE J (CAROL T) SLSMN PETER ECKRICH H2239 S MICHIGAN AV
CHESNEY ROBERT A (IRMA B) H2008 RUST AV
--WM M (LATCHIE) MACH OPR SAG MALLEABLE IRON H451 SHERMAN ST (C)
--WM P (HELEN H) RETD H4625 DIXIE HWY
CHESTER DAVE (LUVENIA) MLDR CHEV SAG FDRYS H350 S 5TH AV
--THOS (LENA M) LAB H2607 JANES AV
CHET'S PLACE (CHARLES E TOYFA) TAVERN 1420 N WASHINGTON AV
CHEVALIER ANTHONY L (SHIRLEY A) H135 N 24TH ST
--RAYMOND SLSMN GARBER BUICK CO R MIDLAND MICH
CHEVROLET MOTOR DIVISION (GMC) SAGINAW FOUNDRIES JOHN R IKNER-MGR 1629 N WASHINGTON AV
CHEVROLET MOTOR DIVISION (GMC) SAGINAW SERV PLANT BERNARD JUREK JR MGR PARTS MFRS 1305 N WASHINGTON AV
CHEVROLET MTR DIV (GENL MTRS) SAG TRNSMSSN PLNT HARRY S PRITCHARD PLANT MGR 2328 E GENESEE AV
CHIARITO ANDY (FRANCES) SET UP MN NAGEL PAPER & BOX H2811 ELIZABETH ST
CHICK-N-JOY GEORGE MAYEAMIS MGR RESTR 3640 DIXIE HWY
CHICK 'N' KOOP (JOHN F COENIS) 1903 E GENESEE AV
CHICKEN JOY (GEO MAKRYGIANNIS) 631 GRATIOT AV
CHICKERING RAY MGR GUYS & DOLLS BILLIARD LOUNGE R2801 GEMANI
--WALLACE U (AUDREY G) SLSMN AM LAND CORP H2801 GEMINI ST
CHICK'N KOOP (JOHN T COENIS) 2135 BAY ST
CHICKY CHESTER S (KATHRYN V) OSTEO 1508 N MICH AV H2206 DELAWARE BLVD
--ROBT D (SUSAN A) (CHICKY VACUME CLN CENTER) H124 GRATIOT CT

FRED SNIDER INSURANCE
GENERAL INSURANCE
6400 State Rd. Tel. 752-5165

REITZ FUNERAL HOME
"One of Saginaw's Oldest and Reliable"
1026 E. Genesee Ave.
Phone PLeasant 2-7911

STEVENS MOVING & STORAGE
WORLD-WIDE SERVICE
121 S. NIAGARA
"ON THE DRIVE SINCE 05"
TEL. 793-8000

DUNCAN McKEE
REALTOR
MULTIPLE LISTING MEMBER
Specializing in
Residential and Investment Properties
Land Contracts
PHONE
755-0556

St. Joseph (Saginaw)
Federal Credit Union
936 North Sixth Street
Saginaw, Michigan

CHICKY VACUUM CLEANER CENTER (Robert D Chicky), Specializing In Hoover Cleaners, New And Used Cleaners, All Makes, Commercial And Industrial Vacuum Cleaners, Floor Care Equipment, Free Estimates Pick Up And Delivery, 413 W Genesee St (48602), Tel PLeasant 5-6871

CHICORA JOSEPH S (ELLEN L) MTCEMN CHEV GREY IRON H2484 BRUNKOW CT
CHIESI JOHN D (ALICE M) H902 RANDOLPH ST
--KATHRYN M MRS SUPVR BELL TEL R2224 JANES AV
--PETRO RETD R2912 THAYER ST

CHILD AND FAMILY SERVICE OF SAGINAW COUNTY, Thos M Murphy Pres, Everett D Gibbons V-Pres Martha Hyslop Sec, Thos D Kennedy Treas, 1110 Howard St (48601), Tel 753-8491

CHILDRESS GEORGIA MRS OPR BELL TEL CO H2984 SAMUEL DR
--JULIA R917 N 3D AV
--SEMO (ADA M) EMP CHEV SAG FDRY'S H917 N 3D AV
CHILDREYS NOBLE W (HARRIETT C) SEC SAGINAW PAINT MFG CO R3545 CATTERFELD LA
CHILDS SEE ALSO CHILES
--BETTY CLK MUIR'S CUT RATE DRUGS R BIRCHRUN MICH
--CHRIS K OPR FORT SAG BEAUTY SALON R12475 BIRCH RUN RD
--DONALD DRIVER COUNTY RD COMN R BIRCH RUN
--ETHEL L MRS COOK SALLY'S PANTRY R2510 DOUGLAS
--PETER J (JULIA E) ASMBLR CHEV GREY IRON H207 N 11TH ST
--WILLIE B (ETHEL L) LAB J R HEINEMAN & SON H2510 DOUGLAS ST
--WILLIS D MGR KENDALE STUDIO
CHILES SEE ALSO CHILDS
--ALF (LILLIAN M) SETUP MN CHEV SERVICE PARTS H4150 WEBBER ST
--ALMA J TAILOR EDWARD'S MEN'S SHOP H1109 N 14TH ST
--BOBBY (DOROTHY) MACH OPR CHEV TRANS H1756 RING ST
--HERBERT DRIVER COSENDAI CLNS H714 CASS ST APT 4
CHILSON CATH C (WID FRANK R) R1138 E GENESEE AV
--FRANK R JR (FRANK R CHILSON FUNERAL HOME) H1138 E GENESEE AV

CHILSON FRANK R FUNERAL HOME (Frank R Chilson Jr), Funeral Director And Ambulance Service, 1142 E Genesee Av (East Side, 48607), Tel PLeasant 2-8221

CHILTON CYRIL H (FRANCES A) RETD H362 S 4TH AV
--E H MRS H136 N CHARLES ST
--LENA A (WID ELZEAR H) AIDE HERITAGE NURSING HOME H116 BORLAND AV
--RICHD C TECH CITY DEPT ENGINEERING H18 SOUTHLAWN CT
--SHIRLEY A MRS GRINDER SEVERANCE TOOL R415 FRASER ST
CHINANDER RUSSELL L (CECIL M) INSP SEVERANCE TOOL IND H2361 BALDWIN AV
CHINERY ALF J (RUTH I) TOOL GRINDER SEVERANCE TOOL H4675 S GREGORY ST
--BRUCE L (VERA M) CLK PO H1185 AVALON AV
--CLARENCE A (SHARON L) MACH OPR BUICK TOOL H2615 HESS AV
--CLARENCE D (JULIA A) RETD H1009 N PORTER ST
--FREDK L (DORIS M) MTCEMN SEVERANCE TOOL H3227 WALTERS DR
--JAMES R (LAURA J) LAB BUICK MTRS H4109 HESS AV
--LARRY A (PATRICIA) PRNTR SAGINAW NEWS R3531 MELODY LA
--SAML A (LOUISE E) SLSMN REICHLE SUP H2230 N CLINTON ST
--SUZANNE L CLK REICHLE SUPPLY CO R2230 N CLINTON ST
--WM F (SHARON L) TCHR REESE HIGH SCH H3084 YAUCK RD
CHINEVERE DONNA MRS FCTY WKR ILL SHADE DIV OF SLICK R1839 JORDAN ST
--ELEANOR WAITRESS HOWARD JOHNSON RESTR
--MORRIS D (MARY L) SLSMN ANDERSON BLDG SUP H635 S WEADOCK AV
CHINGMAN ALEX (VICTORIA D) CONSTN WKR H321 S 6TH AV
CHINNERY GRANT (KATHLEEN) EMP SAGINAW NEWS R6250 STROEBEL RD
--JAMES A (CONNIE S) INSP SAG STEERING GEAR H905 S JEFFERSON AV
--RAYMOND (DORIS J) RETD H2021 COLLINGWOOD AV
CHISA JOHN (ANNA M) APPR TOOL & DIE MKR H1224½ MAPLE ST
CHISHOLM DWIGHT L (DIANE J) CO-ORDINATOR HILL HIGH SCHOOL H3300 MACKINAW ST
--EARL T (HULDAH) (CHISHOLM'S FLOWER SHOP) R BIRCH RUN MICH
--EDWIN B (EILEEN L) LABY TECH CP CO H1825 AVON ST
--EILEEN L MRS TCHR HERIG SCHOOL R1825 AVON
--FAY K MRS H1702 W MICHIGAN AV
--LAWRENCE STUDT R1825 AVON ST
--RICHD T (JACQUELINE) CARRIER P O H3253 YAUCK RD
--THOS STUDT R3253 YAUCK RD
CHISHOLM'S FLOWER SHOP (EARL T CHISHOLM) 810 E GENESEE AV
CHISLEA CYCYLIA R2122 HOSMER ST
--LAWRENCE (RELIABLE ELEC) R2122 HOSMER ST
--PAUL E (RELIABLE ELEC CO) H2122 HOSMER ST
CHISM ALICE MRS H230 N 4TH AV
--CALVIN R349 S 12TH ST
--DEVIA STUDT R349 S 12TH ST

IMPERIAL MOTORS
THE HENRY ELECTRIC CO.
Electric Motors
New, Rebuilt and Repairing
PHONE
754-1421
1716 S. Jefferson Ave.

The Catholic Weekly
Authorized Diocesan Newspaper for the Dioceses of Saginaw and Lansing, covering 31 Counties
COMBINED CIRCULATION 54,500
1520 Court St. P.O. Box 1405 Tel. 793-7661

CHISM
--JOYCE R349 S 12TH ST
--THELMA M (WID PORTER L) H2008 COURT ST
--VASHTIE (IRMA S) DRIVER CHEV SAG FOUNDRIES H349 S 12TH ST
CHISNELL CHARLES E SUPVR ADT H910 THOMPSON ST APT 2
CHISOLM MAXINE STUDT R1130 N 14TH ST APT 3
--OLA M H1130 N 14TH ST APT 3
CHIVINGTON CRESTON H (FAE G) FCTY WKR SAG STEERING GEAR H316 WHEELER ST
--DONALD L (ALTHEA L) MACH OPR SAG STEERING GEAR H920 S GRANGER ST
--JOYCE STUDT R920 S GRANGER ST
CHMIEL AGNES (WID CHARLES A) H815 S 14TH ST
--JANE OFC CLK GRANT GROCER CO R2085 BOCK RD
--WALTER X (CELIA B) DENTIST 2605 STATE ST H2085 BOCK RD
CHMIELEWSKI ALVIN S (AGNES) MACH CHEV SERV PARTS H645 S 16TH ST
--ANTHONY B (MARY A) AGT YOUTH BUREAU SHERIFF DEPT H2757 E HOLLAND AV
--EDW L (MARY E) SERGEANT CITY POLICE DEPT H1014 MALZAHN ST
--JO ANN CLK SECOND NATIONAL BANK R2757 E HOLLAND AV
--JOSEPH F (CATH T) REPR CHEV GREY IRON H114 LINTON ST
--JOSEPH R MGR VESCIO R114 LINTON ST
--MARY MRS JANITRESS SECOND NATL BANK R2757 E HOLLAND
CHOATE FRANCES S MRS PHYS 1600 N MICH AV RM 211 R250 GOETZ ST
--GERTRUDE M R510 JAMESON ST
--JULIA STUDT R1908 BENJAMIN ST
--MARTIN H (FRANCES S) OFC WKR LA CROSS GLASS H250 GOETZ ST
--MILDRED C OFC WKR SAG CHEV FDRYS H510 JAMESON ST
--THERESA STUDT R1908 BENJAMIN ST
--WM J (GENEVIEVE J) PLMB J E GREEN PLMB & HEATING H1908 BENJAMIN ST
CHOBOD EDW A (HAZEL V) INSP U S GRAPHITE H2517 MONTGOMERY ST
--JOSEPH G (SOPHIE R) FDRY WKR CHEV SAG FDRYS H2122 ANNESLEY ST
CHOLCHER ARLENE MRS RECPT MANUEL M PEREA R1741 AVON
--DONALD M (ARLENE M) SLSMN GASE BAKING CO H1741 AVON ST
--KARL G (LOTA M) MACH OPR SAG STEERING GEAR DIV H4122 RANDOLPH ST
--LINDA K R1741 AVON ST
--NANCY M STUDT R1741 AVON ST
CHONTOCA JOSEPH (JUANITA) EMP DOW CORNING H2333 WHITTIER ST
CHORENKO DON STUDT R1711 N CENTER RD
--NADA STUDT R1711 N CENTER RD
--SAM (VERA) MACH OPR SAG STEERING GEAR H1711 N CENTER RD
--VALENTINA TCHR SAG HIGH SCHOOL R ST CHARLES MICH
CHOWANIEC THERESA CLK SECOND NATL BANK R4395 SHERIDAN

KAISER ALUMINUM HOUSE SIDING
authorized dealer
Mechanics & Company
1712 NEWBERRY - SAGINAW, MICHIGAN
PHONE 793-0245
DAVID R. EURICH
Your assurance for a beautiful home now

CHOWDIAH M P (SUNDREA) PLANT ENG SAG MALLEABLE IRON H919 S MICHIGAN AV
CHOWEN MARVEL MRS TELLER SECOND NATL BANK R933 S WASHN
CHOYCE CALVIN R1317 MYRTLE ST
--CATH MRS H195 S OUTER DR
--CHARLES (CENNIE A) H1317 MYRTLE ST
--GILLES (IDA M) LAB CHEV SAG FDRY H1113 FARWELL ST
--JOHN L LNDRY WKR ST MARY'S HOSP R1113 FARWELL ST
--MABLE A R1113 FARWELL ST
--SHIRLEY EMP SAG FURN R1113 FARWELL ST
--ULYSSES HSEKPR 730 HOYT R1317 MYRTLE ST
CHRCEK CORAL L MRS CLK SINCLAIR REFINING R2026 EVON
--DIANE OPR FREDA'S HOUSE OF BEAUTY R4720 EAST ST
--KAREN L OFC SEC WIGEN TINCKNELL & ASSOC R4720 EAST
CHRISCADEN ALEX W (ELSIE E) H321 WEBBER ST
CHRIST CATH A PERSONNEL DEPT WKR SAG STEERING GEAR R2520 WITTERS ST
CHRIST COMMUNITY CHURCH REV WM D ALDRIDGE PASTOR 517 CARLISLE ST
CHRIST ELVIRA R OFC SEC CATHOLIC CHARITIES OF SAG R1910 DEINDORFER
--FRED A (IRENE K) FORMN SAG STEERING GEAR H1117 N WEBSTER ST
--HENRY J H2520 WITTERS ST
--HERBERT J (ELVIRA R) SUPVR CADILLAC OVERALL SUP H1910 DEINDORFER ST
--JOHN H (LOIS T) ENG SAG STEERING GEAR H2153 HEATHER LA
--MARGT M OFC SEC SAG STEERING GEAR R2520 WITTERS ST
--MARIE A ASMBLR LEE-BERT INC R2520 WITTERS ST
--MARY MRS NURSE ST MARY'S HOSP R BRIDGEPORT MICH
--NANCY STUDT R1117 N WEBSTER ST
CHRISTENSEN SEE ALSO CHRISTIANSEN
--ADOLPH V (E ESTELLE) SLS REP INTL HARV H2635 VALLEY DR
--ALBERT (IVA L) SIDING APPLICATOR SCHMELZER ROOFING H1003 N HARRISON ST

SPORTS TAKE OUT AND DAIRY BAR
★
1604 Janes at 10th 752-0986

GREAT-WEST LIFE ASSURANCE CO.
4855 State
DONALD W. BLAESSER, Mgr.
Tel. 793-3480

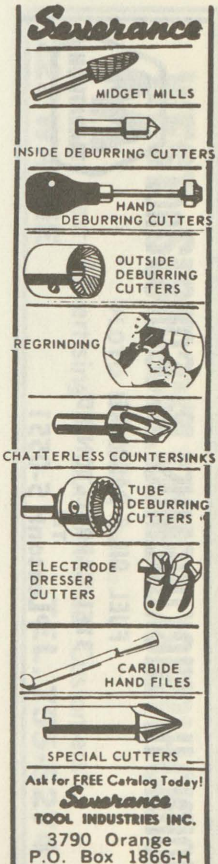

THE J. W. IPPEL CO. Dry Goods
ESTABLISHED 1891
PHONE 793-8620

W. J. POLZIN DRAPERIES
DRAPERIES ★ CURTAINS ★ SLIP COVER MATERIALS
Hours 9:00 A.M. to 5:00 P.M. Daily — Closed Saturdays
1310 N. Michigan Av. Phone PLeasant 5-1733

JOHN H. NICKODEMUS & SONS, Inc.
FUEL OIL & GASOLINE
3161 CARROLLTON RD.
TEL. PLeasant 5-0551
MARATHON

United Automobile Workers
Of America
Chevrolet Transmission
Local 467
PL 3-9661 2902 SHERIDAN

CHRISTENSEN
--ANN RETD H2654 GEMINI ST
--BARBARA K TCHR M C BRITE H4444 STATE ST APT 115
--JERRY L (SUSAN K) MACH SCHMELZER ROOFING H913 N WEBSTER ST
--LARRY L (SUSAN J) FDRY WKR SAG MALLEABLE IRON H913½ N WEBSTER ST
--LOUIS D (KATH J) RETD H4344 LOUISE ST
--OLIE (ALICE A) RETD H1802 W GENESEE AV
CHRISTESON NEIL A (PHYLLIS J) SLS MGR MORLEY BROS H3010 MALDEN PL
--PHYLLIS J MRS TCHR MILLER SCHOOL R3010 MALDEN PL
CHRISTI WM (DONNA) EMP SAG STEERING GEAR H1450 DELTA DR
CHRISTIAN EMMETT P R1811 SANFORD ST
--FANNIE M (WID EMMETT) H1811 SANFORD ST
--JAMES E LAB SAG STEERING GEAR R1811 SANFORD ST
--KAY A OFC SEC R642 S WEADOCK AV
--KENNETH H (SHIRLEY M) MACH OPR JOHNSON CARBIDE PRODS R3474 TATHAM RD
--LEROY (JOAN A) APPRAISER MICH MUTUAL LIABILITY R6540 BIRCHVIEW DR
--MARION J (WID ROY B) H2303 WILKINS ST
CHRISTIAN & MISSIONARY ALLIANCE CH REV R L GANTZ PASTOR 523 STEPHENS ST
CHRISTIAN & MISSIONARY ALLIANCE HALL 515 STEPHENS ST
CHRISTIAN PAUL T (LOIS) LABY TECH WALTERS DENTAL LABY H1700 N MICHIGAN AV APT 2
CHRISTIAN SCIENCE READING ROOM MRS MARY L MARKWOOD LIBRN 223 S JEFFERSON AV RM 23
CHRISTIAN THEO (ELAINE M) (ED CHRISTIAN'S BARBER SHOP) H309 S WEBSTER ST
CHRISTIAN'S ED BARBER SHOP 1313 COURT ST
CHRISTIANS COLLEEN A PBX OPR GREAT LAKES EXPRESS R1435 MAIN ST
--RICHD (COLLEEN) SERVMN TRI-CITY OFC MACHS H1435 MAINE ST
CHRISTIANSEN SEE ALSO CHRISTENSEN
--ALF O (IRENE E) TCHR PEACE LUTH SCH H453 HUNTER ST
--DONALD L (JUDITH M) METALLURGIST SKS HEAT TREATING H2100 WILLIAMSON ST
--IRENE E MRS OFC WKR SAGINAW'S LITTLE SHOP R453 HUNTER ST
CHRISTIANSON KAY OFC SEC SACRED HEART RC CH R921 S 17TH

CHRISTIE CLEMENT FORMN SAGINAW FOUNDRIES R BAY CITY MICH
--DONNA SLSWN LOUISE H BOWEN R1450 DELTA DR
--GREGORY (MOLLEEN) DEPT MGR ARLAN'S H2106 N WOODBRIDGE ST APT 9
--KATH E R2118 BENJAMIN ST
--NELLIE R2205 N CLINTON ST
--RUSSELL B SLS ENG SCIENTIFIC BRAKE & EQUIP H2118 BENJAMIN ST
CHRISTNER GLEN H932 S WASHINGTON AV APT 6
CHRISTOFF GEO RETD H2007 WALNUT ST
CHRISTOPHER CLAUDE E (ROBERTA J) ELECTN C&O RY R2690 E TATTAM RD
CHRITZ BARTHOLOMEW (MARY A) RETD H314 MAPLERIDGE RD (C)
CHRIVIA FRANKLIN WHSEMN GRANT GROCER CO R HALE MICH
CHRONOWSKI ALF B (JANE D) CLK C&O RY H2611 OWEN ST
--BRUNO L (LOTTIE L) WLDR ALLIED TOOL & DIE CO H3360 N MICHIGAN AV (C)
--CAROL A NURSE ST MARY'S HOSP R2411 OWEN ST
--DAVID R516 NYLON ST (C)
--HENRY F (PAULINE) MACH OPR SAG STEERING GEAR DIV H516 NYLON ST (C)
--JAMES J TCHR (WAYNE MICH) R3360 N MICHIGAN AV (C)
--JANE D MRS NURSE ST MARY'S HOSP R2611 OWEN
--JOHN A STUDT R2611 OWEN ST
--KENNETH S STUDT R2611 OWEN ST
--LEO J (ROSE T) FORMN C & O RAILROAD H645 PIONEER TR (C)
--STEPHEN J (EDWINA A) LAB EATON MFG H2411 OWEN ST
CHRYSLER DWAYNE (LINDA) H1322½ WISNER ST
--ROY B (FLORENCE) AUD WOLFE WEAR U WELL CORP H1020 WEISS ST
CHUDIL MERO A CARP IVAN FOERSTER R4610 DEERFIELD
CHUNESKY DARRELL H2718 HILAND ST
CHURCH DONALD G (HELEN) MACH OPR SAG STEERING GEAR H538 S 4TH AV
--ELEANOR M MRS HSEKPR 1323 MALZAHN R1323 MALZAHN
--GLEN B (CHARLOTTE) RETD H1404 S 17TH ST
--JACQUELINE L MRS H2432 N MASON ST
--JAMES B (MARY ANN) ACCT EXEC MERRILL LYNCH PIERCE FENNER & SMITH H2527 BLACKMORE ST
--LAURA C (WID HARLEIGH) RETD H2018 N WOODBRIDGE ST
--LUCILLE M (WID ROBT J) DEPT SUPVR MICH NATL BK H2222 WHITEMORE PL
--MARIALIS NURSE ST LUKE'S HOSP R736 STOKER DR
--MICHL USA R1503 STANLEY ST
--MILDRED OFC SEC FARM BUR MUT R4960 W LECKIE LA
CHURCH OF APOSTOLIC FAITH REV JOHN W THOMAS PASTOR 1914 LAPEER AV
CHURCH OF CHRIST THE REV EVERETT TATE PASTOR 1325 N CENTER RD
CHURCH OF CHRIST 410 MAPLERIDGE RD (C)

FIRST IN SAVINGS - FIRST IN HOME LOANS
FIRST SAVINGS
OF SAGINAW 4½% 5% and 5¼%
PASSBOOK ACCOUNTS BONUS SAVINGS CERTIFICATES

CHURCH OF CHRISTIAN-DOMINION DEVINE SCIENCE REV ESTHER W RAY PASTOR 1120 JANES AV
CHURCH OF GOD REV JULIAN CAMERO PASTOR 3022 LAPEER AV
CHURCH OF GOD IN CHRIST 2023 WALNUT ST
CHURCH OF GOD IN CHRIST 828 IRVING PARK AV
CHURCH OF GOD IN CHRIST REV JUDSON HILL PASTOR 3874 POLK ST (C)
CHURCH OF GOD IN CHRIST REV W T HARRIS PASTOR 1800 FARWELL ST
CHURCH OF GOD IN CHRIST OF THE APOSTOLIC FAITH THE REV M S SHELTON PASTOR 614 POTTER ST
CHURCH OF GOD TABERNACLE 216 S 2D AV
CHURCH OF GOD THE BODY OF CHRIST REV FRED LEWIS PASTOR 3018 S WASHINGTON AV
CHURCH OF JESUS CHRIST OF LATTER DAY SAINTS 3736 MACKINAW ST
CHURCH OF SPIRITUAL TRUTH REV ALMA M EASTMAN PASTOR 720 W HOLLAND AV
CHURCH OF THE NAZARENE 1201 N 5TH AV
CHURCH OTIS E (VIVIAN M) V-PRES-TREAS SAG CREATIONS DISPLAY H1503 STANLEY ST
--RANDY L BODYMN TRI CITY COLLISION
--ROBT E (MARIALIS) SLSMN CLARK'S DRUG & SURGICAL STORE H736 STOKER DR (C)
--SUSAN ADV LAYOUTWN BREEN ADV R1503 STANLEY ST
CHURCHES LARRY J (MARTHA S) TCHR PS (C) H3011 JACKSON ST (C)
CHURCHFIELD ELIZ MRS STEN SOC SECURITY ADMN R2614 OWEN ST
--JAMES M (ELIZ R) DISPR RAYMOND PRODUCTS H2614 OWEN ST
--LAWRENCE T (SHARON K) SUPVR FISCHER BODY (FLINT MICH) H331 HUNTER ST
--LEWIS T (MILDRED) H1205 S HAMILTON ST
--SHARON MRS CLK COUNTY TAX EQUALIZATION DEPT R331 HUNTER
CHURCHILL KENNETH D USA R1723 GALLAGHER ST
--LAURENE LAB ILL SHADE DIV OF SLICK R675 N MILLER RD
--RONNIE P STUDT R1723 GALLAGHER ST
CHURNESKY DARRELL R CAR LOT ATNDT SAG GENL HOSP R2102 ROBINWOOD AV
--GARY G (CAROL) MACH OPR SAG STEERING GEAR H4138 JOSLIN ST APT 4
--GEO (JANE E) WLDR BRETTRAGER MFG H2102 ROBINWOOD AV
CHUTE KENNETH J (MARVEL M) STEAM FITTER H1847 BURNHAM ST
CHWALA ADELE (WID JOE) H2415 WHITTIER ST
--ERWIN F (JULIA) TCHR LINCOLN SCHOOL H2411 WHITTIER ST
--JULIA MRS BKPR GRINNELL BROS
CIAFFONE ALF J (MARJORIE B) DIR CATHOLIC CHARITIES OF SAGINAW H2317 MORGAN ST

MOOSE LODGE NO. 82
(Local Order Of Moose)
220 N. Hamilton 793-9733

CIAFFONE
--ROBT TCHR ST HELENS CATH SCH H2317 MORGAN ST
CIARAMITARO CHARLES (MARY) RETD H814 COOPER AV
--EMMA (WID VITO) CLK ST VINCENT DE PAUL STORE H908½ W GENESEE AV
--FRED (MARY K) DRIVER SAG FRUIT R908 W GENESEE AV
--LEO J (HELEN M) (SPOTLESS DRY CLEANERS) H1621 COOPER AV
--ROSEMARY JR OFC CLK C P CO R1621 COOPER AV
--WM ENG WESTINGHOUSE R1621 COOPER AV
CIARMITARO FRED S (MARILYN L) INSP SAG MALLEABLE IRON H913 RIDGELAND ST (C)
CIAZINSKI MARY (WID STEPH) RETD H1022 BROWN ST
CIBULA HENRY J JR (SUSAN E) SUPVR AETNA LIFE & CASUALTY CO-LIFE DIV H2061 PASSOLT ST
CICALO JOSEPH J (AGNES L) RETD H2625 WEBBER ST
CICHANSKI GEO P (HELEN) CHF CLK NYC SYS R BAY CITY MICH
CICHORACKI LOUISE M (WID FRANCIS E) H718 SIMONEAU ST
CICHOWSKI ALOYSIUS L (ANN I) MACH OPR EATON MFG H2925 OWEN ST
--ANN MRS BINDERY WKR SEEMANN & PETERS R2925 OWEN ST
--BENJ JR (STELLA J) FORMN BAKER PERKINS H1116 WISNER ST
--BENJ M STUDT R1116 WISNER ST
--BENNY J CLK PO R2727 OWEN ST
--CASIMER (OLIVE M) CARRIER PO H3311 RUST AV
--FRANCES (WID BENJ) H1122 WISNER ST
--JAMES STUDT R3311 RUST AV
--JOHN R R1122 WISNER ST
--MATTHEW F STUDT R1116 WISNER ST
--STELLA PCKR LUFKIN RULE H2727 OWEN ST
--TIMOTHY S STUDT R2925 OWEN ST
--VICTORIA CONTROL CLK LUFKIN RULE R2727 OWEN ST
CICINELLI CARLA STUDT R58 E CORRAL DR
--GEO F (MARGT B) (CICINELLI & SONS) R1902 GLENDALE ST
CICINELLI PETER F (RUTH V)
ATTORNEY-AT-LAW
913 N MICHIGAN AV
TELEPHONE 754-1441
H58 E CORRAL DR
TELEPHONE 793-5808
--SALVATORE J (ANN M) (CICINELLI & SONS) R MERRILL MICH
CICINELLI & SONS POULTRY & EGGS (SALVATORE J CICINELLI GEORGE F CICINELLI AND WM R CICINELLI) 221 THOMPSON ST

LABORERS LOCAL 1098
LABORERS INTERNATIONAL UNION OF NORTH AMERICA
310 State Office Bldg., 203 N. Jefferson Tel. 752-6146

WEST SIDE COLLISION SERVICE
FLOYD HUBBARD, Owner
"Our Best Advertising Is Our Satisfied Customers"
222 WAYNE TEL. 755-5274

Leidlein AGENCY, INC.
Complete INSURANCE *Service*
103 Bearinger Bldg.
Tel. 752-6106

REO-MACK SALES & SERVICE CO.
Complete Sales and Service
Truck Parts — Any Make
314 N. WATER ST. PHONE 753-4481

SAGINAW MALLEABLE IRON PLANT
(CENTRAL FOUNDRY DIVISION OF
GENERAL MOTORS CORP.)
37 Florence, West Side, 48605 Tel. 755-0911

United Automobile Workers Of America Saginaw Steering Gear Local No. 699
(AFL-CIO)
1911 BAGLEY ST. PL 5-0569

CICINELLI WM R (MARIAN L) (CICINELLI & SONS) R MERRILL MICH
CIELMA JOHN (CAROLINE) MACH OPR CHEV PARTS H619 S 13TH ST
--WESLEY C STUDT R619 S 13TH ST
CIERZNIEWSKI JENNIE M (WID ANTHONY S) H2116 PARKWOOD AV
--THOS F STUDT R2116 PARKWOOD AV
CIESIELSKI CONSTANCE (WID CASIMER) RETD H2422 DURAND ST
--LUCIEN A (HELEN K) METALLURGICAL ENG SAG STEERING GEAR H2414 TAUSEND ST
--MAUREEN T ASST OFC SUPVR PRUDENTIAL INS R2422 DURAND ST
--RICHARD J (VERDA A) GRINDER CHEV GREY IRON H3035 SCHAEFFER ST (C)
CIESLAK MARION C MRS H549 S WEADOCK AV APT 2
CIESLINSKI ARCHIE J (LAURA C) RETD H2010 ANNESLEY ST
--FRANK SLSMN HERRUD & CO R BAY CITY MICH
CIESZLAK ANTHONY A (CARLENE I) CLK P O H530 S 9TH ST
--BERNARD F (DOROTHY M) PLANT ENG SAG STEERING GEAR H1954 HOLCOMB ST
--GERALD F (SUE E) TECH CENTRAL FDRY DIV H2020 NEWBERRY ST
--JANET S OFC SEC COUNTY SHERIFF DEPT R1954 HOLCOMB ST
--MARY L TCHR SAG TWP R1954 HOLCOMB ST
CIEZKI STELLA (WID JOHN) R3300 BRUNKOW CT
CILC JAMES (MARILEE A) ASMBLR BAKER-PERKINS H2238 N CHARLES ST
CINA MADILYN TCHR WEBBER SCHOOL H1108 COURT ST
CINDY'S DRIVE-INN (RUSSELL L SEEGMILLER AND WM E BROUGHTON) RESTR 3436 EAST ST
CINGANO FLOYD S (BETTY) DRIVER INTERSTATE SYSTEM R R D 1 BEAVERTON MICH
CINKUS HELEN L MRS OPR KING TEL ANSWERING SERV H929 N MASON ST
CIOLAK JOSEPH E JR MGR QUICK CLN SELF SERV LAUNDRY R FREELAND MICH
CIOLEK DONALD J (RUTH A) FORMN SAG STEERING GEAR H1449 ACACIA ST
--JAMES TCHR HOUGHTON SCHOOL R3900 N RIVER RD
--JOSEPH E (MARY J) (WASHBASKET QUICK CLEAN LAUNDRIES) R FREELAND MICH
--MARY J MRS (WASHBASKET QUICK CLEAN LAUNDRIES) R FREELAND MICH
CIPRIANI JACOB F (VILLAGE DAIRY) R3277 N WEST DR
CIRILA TRINIDAD (RAFAELA) MACH OP CHEV TRANS H3001 S WASHINGTON AV
CIRILO BARTOLA (WID FRANCISCO) R2990 WADSWORTH AV
--CARLO (SALLIE) LAB SAG MALLEABL IRON R2990 WADSWORTH AV
--DEMENCIO (JULIA) EMP SAG MALLEABLE IRON H415 S 10TH ST
--DOMINGO (TOMASA) FDRY WKR SAG MALLEABLE H1423 WARD ST
--FELIX FDRY WKR CHEV GREY IRON H2990 WADSWORTH AV
CIRULIS HERMAN (ANNA A) RETD H303 CONGRESS AV
--MARGOTA TECH SAG DENTAL LABY R723 PIONEER TRAIL (C)
--MARTIN STUDT R723 PIONEER TR (C
--WALTER (MARGOTA B) TECH CHEV SA FDRYS H723 PIONEER TR (C)
CISCO TRUCK DIVISION ALBERT G MORRISON-PRES TRUCKS 722 N OUTER DR
CISNEROS ANITA HLPR LA CASITA CAF (C)
--DELORES STUDENT R703 N 24TH ST
--FERNANDO (PAULINA) EMP CHEV SAG FDRYS H3324 N MONROE ST (C)
--GLORIA MRS H517 JOHNSON ST
--LOUIS (MARY) RETD H207 S 5TH AV
--MARY L OFC SEC SAG OSTEOPATHIC HOSP R703 N 24TH ST
--OFELIA MRS H703 N 24TH ST
--TRENO (MARILEE) LAB SAG MALLEABLE IRON R2712 DOUGLAS ST
CISZECKY HELEN MRS NURSE ST MARY'S HOSP R600½ THOMPSON
--SANDRA OFC SEC CHRIST A ANAGNOST R4051 KING RD
CISZEWSKI CONSTANCE RECPT ROBT J SHORT R2608 ARVIN DR
--FRANK RETD H648 S 11TH ST
--GERALD T (CONSTANCE L) SHIPPING DEPT SAG SHEET METAL PARTS H2608 ARVIN ST
--HARRY C (ANNA M) FURNACE OPR US GRAPHITE H2109 E HOLLAND AV
--ROBERT USA R2109 E HOLLAND AV
--STANLEY J (MILDRED) MACH OPR SAG STEERING GEAR H633 S 21ST ST
CITGO SERVICE (DON F DOYLE) 3460 CARROLLTON RD (C)
CITY CLEANERS (MRS EDDIE B ELLIS) CLO CLN 408 POTTER ST

CITY DIRECTORY LIBRARY
OUT-OF-TOWN CITY DIRECTORIES
GREATER SAGINAW CHAMBER OF COMMERCE
234 N WASHINGTON AV R200
TELEPHONE PLEASANT 2-7161

CITY DISPOSAL CO, Dearl E DeShone Pres-Treas, Dulcie DeShone V-Pres Nelson L Putnam Sec, S James Donahue Ofc Mgr, Sanitary House To House Disposal Service, 214 Florence St (48602), Tel 755-0585

CITY HEARING AID SERVICE INC THE CASMIR R HOZER PRES 1600 N MICHIGAN AV RM 307

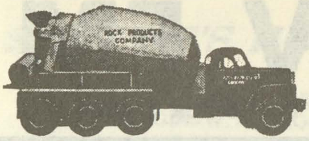

SAGINAW ROCK PRODUCTS
Ready Mixed Concrete Delivered On The Job
CRUSHED LIMESTONE - SAND and GRAVEL
Call Anytime PLeasant 4-6589

MADAY
CONSTRUCTION
MASONRY
BLOCK
BASEMENTS
•
TEL.
SWift 2-3257
If No Answer
CALL
SWift 2-5317

CITY OFFICES
CITY HALL, 1315 S Washington Av Tel 753-5411
ASSESSOR, Robt B Tefft, 1315 S Washington Av, R103, Tel 753-5411
ATTORNEY, W Vincent Nash, 1315 S Washington Av, R110, Tel 753-5411
BOARD OF APPEALS ON ZONING Paul F Todd, Frances Drinan, Robt Boyse, Arnold J Salvner, Clifford Spicer, Nafe Katter, Paul F Todd 1581 S Washington Av
BOARD OF AUDITORIUM TRUSTEES Willard C Fruk, Wm F Klumpp Owen R Smith Members, 1315 S Washington Av R102, Tel 753-5411
BOARD OF BUILDING APPEALS Martin Crampton, Cyril A Schultz Jas VanWagoner, Walter A Leesch Jr, Walter P Wilkins, Members 1315 S Washington Av, R202-04 Tel 753-5411
BOARD OF EDUCATION, Jack P Taylor Supt, 550 Millard St
BOARD OF ELECTRICAL EXAMINERS, Richd J Doerr, Leroy Isaksson, Clarence A Iles, Arth H Hall Members, 1315 S Washington Av R202, Tel 753-5411
BOARD OF EXAMINERS OF STATIONARY ENGINEERS & FIREMEN, Chas W Whaley, Dewey S Gustin, Edw J Buza, Arth P Baumann, Joseph Doyle Members 1315 S Washington Av R102
BOARD OF PUBLIC INFORMATION & COMPLAINTS, Frank B Niederstadt Dir, 1315 S Washington Av Tel 753-5411
BOARD OF REVIEW, Harold Habeck Fred M Carle, David W Proux, Joseph L Scorsone, Geo W Evans 1315 S Washington Av R103, Tel 753-5411
BOARD OF WARM AIR STEAM & HOT WATER HEATING SYSTEMS (Installation Examiners), John M Witheridge, Harold G Clark, Alf M Klopf, Frank Snyder III, Leonard Klemm Members, 1315 S Washington Av R202
BOARD OF WATER COMMISSIONERS Robt Dust, E H Potthoff Jr, Eric Wieneke, 1315 S Washington Av R103
CASS CODE ENFORCEMENT (Ofc) Eug Watrous Ofc Mgr, 1312 Court St, Tel 793-5393
CENSORSHIP ADVISORY BOARD Clyde Gardner Jr Chairmn, 1315 S Washington Av, R101
CIVIL DEFENSE, Andrew Domson Acting Supvr, Bsmt 1315 S Washington Av
CIVIL SERVICE COMMISSION POLICEMEN & FIREMEN, Jos L Scorsone Pres, Herbert M Sargent Bruce H Mellinger Comnrs, 1315 S Washington Av R201, Tel 753-5411
CIVITAN RECREATION CENTER Mrs M Louise Ernest Supvr, 335 6th
CLERK, Frank B Niederstadt, 1315 S Washington Av R102, Tel 753-5411

Saginaw
MACHINE AND TOOL COMPANY
Telephone 753-8465
302 Throop St.
SAGINAW, MICHIGAN

CITY OFFICES—CONTD
COMMUNITY DEVELOPMENT DEPT Howard Sheltraw Dir, 1581 S Washington Av, Tel 753-5411
CONTROLLER, Philip E Goodlander 1315 S Washington Av R103, Tel 753-5411
COUNCIL CHAMBERS, 1315 S Washington Av R205
COUNCILMEN, Benjamin J Marxer Walter R Kackmeister, Warren C Light, Fremont F Ruhl, Jas W Steinglein, Paul H Wendler, Wm Kleinfelder, Robt Loucks, 1315 S Washington Av R205, Tel PLeasant 4-9151
CREDIT DEPARTMENT, Philip Goodlander Dir, 1315 S Washington Av R103, Tel 753-5411
DEPARTMENT OF FINANCE, Philip E Goodlander Dir, 1315 S Washington Av R103, Tel 753-5411
DEPARTMENT OF HEALTH, Richd S Ryan Dir, 1581 S Washington Av Tel 753-5411
DEPARTMENT OF PUBLIC WORKS PARKS AND CEMETERIES, 1315 S Washington Av R202, Tel 753-5411
SHOP—— Washington Av S
DEPARTMENT OF PURCHASES Leroy G Lady Purch Ofcr, 1315 S Washington Av R101, Tel 753-5411
DEPARTMENT OF RECREATION 1574 S Washington Av, Tel PLeasant 3-5447
DEPARTMENT OF STREETS & BRIDGES, Milton Johns Supt, 104 E Remington, Tel PLeasant 2-0341
DIVISION OF PERMITS & INSPECTION, 1315 S Washington Av R202 Tel 753-5411
ENGINEER, Jas Ruhl, 1315 S Washington Av R202, Tel 753-5411
FIRE DEPARTMENT, Martin R Crampton Chf, 801 Federal Av, Tel PLeasant 5-7711
STATION NO 2, 1205 Norman, Tel PLeasant 5-7711
STATION NO 5, 1605 Boxwood, Tel PLeasant 5-7711
STATION NO 6, 1602 Hess Av
STATION NO 9, 1313 Bay, Tel 793-0494
STATION NO 10, 1814 Michigan Av
FLOOD PUMPING STATION, 124 N Niagara
FRANCIS AUDRA RECREATION CENTER, John McCall Supvr, 2700 Harold
GARFIELD URBAN RENEWAL OFFICE, Cornelius Monroe Acting Asst Dir, 1723 Yankee Rd, Tel 424-1689

(Continued On Next Page)

THE WICKES CORPORATION
ESTABLISHED 1854
515 N. WASHINGTON AVE.
PHONE 754-0411

SHIELDS BODY SHOP
FREE ESTIMATING — BUMPING and PAINTING
"FRAME MACHINE and WHEEL ALIGNMENT"
6935 Gratiot 48603 Tel. SWift 2-7041

GEORGE SCHEMM AGENCY
GENERAL INSURANCE
AGENT FOR
FRANKENMUTH MUTUAL INSURANCE CO.

WNEM TV FM
Wenonah Hotel Lobby • Telephone TWinbrook 3-4504

UNITED DAIRY AND BAKERY WORKERS
A.F.L. - C.I.O.—LOCAL 87
2902 Sheridan Avenue Saginaw, Michigan 48601
Telephone 752-4713

CITY OFFICES—CONTD
HEATING INSPECTOR, Leonard C Klemm Insp, 1315 S Washington Av R202, Tel 753-5411
HOUSING COMMISSION, Fred L Rosien Jr Pres, Milton A Bender Bruce F Bremer, Chas L Turpin Rev John Iliff Members, 1803 Norman, Tel PLeasant 5-8183
HUMAN RELATIONSHIPS COMMISSION, 1320 S Washington Av Tel 753-5411
INSTRUCTIONAL MATERIALS CENTER, Lloyd J Cartwright Dir, 420 S Warren Av (ES)
MANAGER, Edw H Potthoff Jr, 1315 S Washington Av R203, Tel 753-5411
MAYOR, Hon Henry G Marsh, 1315 S Washington Av R203, Tel 753-5411
MUNICIPAL AUDITORIUM, Kenneth B Forbes Mgr, 235 S Washington Tel PLeasant 5-7612
MUNICIPAL COURT, Hon Jos P Friske, Hon Joseph McDonald, Hon Glover Gage Judges, 1315 S Washington Av R207, Tel 753-5411
MUNICIPAL GARAGE, Milton Johns Supt, 104 E Remington, Tel PLeasant 2-0341
MUNICIPAL PARKING GARAGE, R J Hawkins Ramp Mgr, 212 S Baum And 220 S Franklin, Tel PLeasant 3-6101
MUNICIPAL PARKING LOTS
125 N Baum
223 N Baum
312 Tuscola
402 Tuscola
220 N Jefferson Av
315 Johnson
PERSONNEL ADVISORY BOARD Russell Schafer Pres, Thos E Rulison, Howard F Middlebrook Members, 1315 S Washington Av R201, Tel 753-5411
PERSONNEL DEPARTMENT, Jack J Houk Personnel Ofcr, 1315 S Washington Av R104, Tel 753-5411
PLANNING COMMISSION, Robt Boyse Wm F Frederick, Philip E Goodlander, Dwight D Hughes, Roger N Pierce, Edw H Potthoff Jr, Wm Pressprich, Wm O Prine, 1581 S Washington Av, Tel 753-5411
POLICE DEPARTMENT, Joseph E Bugenske Chf, Bsmt 1315 S Washington Av, Tel PLeasant 5-0531
DETECTIVE BUREAU, Freeman W Coats Capt, Bsmt 1315 S Washington Av, Tel PLeasant 5-0531
IDENTIFICATION BUREAU, Edw S Gembarowski Sgt, Bsmt 1315 S Washington Av, Tel PLeasant 5-0531

CITY OFFICES—CONTD
POLICE DEPARTMENT—CONTD
PATROL DIVISION, Bsmt 1315 S Washington Av, Tel PLeasant 5-0531
RADIO STATION KQA 739, Edgar Bonggren Chf Radio Eng, Bsmt 1315 S Washington Av, Tel PLeasant 5-0531
RECORD BUREAU, Melvin E Austin Capt, Bsmt 1315 S Washington Av
TRAFFIC DIVISION, Wesley F Alcorn Capt, Bsmt 1315 S Washington Av, Tel PLeasant 5-0531
TRAINING SCHOOL, Andrew Domson Jr Ofcr In Charge, Bsmt 1315 S Washington Av, Tel PLeasant 5-0531
PRACTICAL NURSE PROGRAM, Mrs Charlotte Morren Dir, 420 S Warren Av (ES), Tel 752-0042
PROBATION DEPARTMENT, Kenneth R Rowley Chf Ofcr, 1315 S Washington Av R108, Tel 753-5411
PUBLIC LIBRARY, Stanley J Tanner Dir, 505 Janes Av, Tel PLeasant 4-6541
RECORDS & ELECTIONS DEPARTMENT, Frank B Niederstadt Clk 1315 S Washington Av R102, Tel 753-5411
SERVICE ROOM, L D Haeske Mgr 1315 S Washington Av R12, Tel 753-5411
TRAFFIC ENGINEERING DIVISION Theo J Brown Supt, 1741 S Jefferson Av, Tel 753-5411
TRAFFIC VIOLATIONS, Mrs Neida Simpson Clk, 1315 S Washington Av R208, Tel 753-5411
TREASURER, Wm T Collison, 1315 S Washington Av R103, Tel 753-5411
WATER DEPARTMENT, Milton A Seiferlein Supvr, 1315 S Washington Av R103, Tel 753-5411
WATER METER DEPARTMENT 1701 S Jefferson Av, Tel PLeasant 5-6111
WATER & SEWER MAINTENANCE DIVISION, Robt C Dust Supt, 1701 S Jefferson Av, Tel PLeasant 5-6111
WATER WORKS (Filtration Plant And Pumping Station), Wm J Tarrant Supt, 522 Ezra Rust Drive, Tel PLeasant 5-9074

CITY UPHOLSTERY (SHERRY E REUHLAND) 616 GRATIOT AV
CIVELLO JAMES RETD H2848 SAMUEL DR
CIVITAN CLUB 107 S WASHINGTON AV
CLABUESCH RAYMOND H (EDITH W) ASST TO BUSINESS MGR ST LUKE'S HOSP H940 PIONEER TR (C)
CLABUSCH CLARENCE W (Elizabeth K) V-Pres-Genl Mgr, The Gately Co 120-130 S Franklin St (East Side, 48607), Tel 753-7701, H47 Davis Dr (West Side, 48602), Tel 793-2554
--GERHARD C (MARIE G) ASST SUPT SAG STEERING GEAR H2417 PEALE DR
--JEANNE R47 DAVIS DR

ST. LUKE'S HOSPITAL
705 COOPER STREET
SAGINAW, MICHIGAN
ST. LUKE'S HOSPITAL · SAGINAW · MICHIGAN · SOLI DEO GLORIA
"Soli Deo Gloria"

JOHN "O" SCHMIDT
REALTY Inc.
Complete Real Estate
Residential—Commercial—Industrial
2125 BAY ST. SW 3-4500

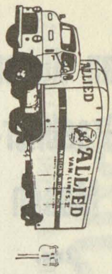
MILNE BROS., Inc.
MOVING and STORAGE, AGENTS FOR
ALLIED VAN LINES, Inc.
SAGINAW — 2865 TITTABAWASSEE RD. TEL. 799-5750
BAY CITY — 400 41st

CLAFLIN CONNIE STUDT R1817 WHEELER ST
--DONALD M (FRANCES I) AGT NEW YORK LIFE INS H1817 WHEELER ST
CLAGETT MARTHA E STUDT R700 BASKINS PL
--PATRICIA S TCHR R700 BASKINS PL
--THOS E (RUTH S) SLS MGR WICKE'S MACH TOOL H700 BASKINS PL
CLAIBORN JESSE (AZALEE) LAB CHEV SAG FOUNDRIES H231 S 12TH ST
--LUTHER (LILLIE M) MLDR CHEV SAG FOUNDRIES H1805 JANES AV
CLAPP RUTH CLK MICH MUTUAL LIABILITY R22105 TITTABAWASSEE ST
CLAPPER KENNETH (RUTH) LAB CENTRAL FDRY H1009 S 25TH ST
--PAULINE MRS AIDE BALDWIN REST FOR CONVALESCENTS H133 S FRANKLIN ST APT 310
CLARDY DONNA TCHR MAC ARTHUR HIGH SCH R1432 S PARK ST
CLARE LAWRENCE F (OLIVE M) H3172 HOLLAND RD
CLARENCE'S BARBER SHOP (CLARENCE V SYMKOWIAK) 3451 COURT ST
CLARISSA JANE INC MRS CLARICE TOSHACH PRES-TREAS WOMEN'S CLO 120 N WASHINGTON AV
CLARK SEE ALSO CLARKE
--ALICE CLK HUTSON'S DRUG STORE R RUSSELL ST
--ALICE OPR TEL CO R932 S WASHINGTON AV APT 1
--ANN BABY SITTER TIMBER TOWN LANES
--ANNA M (WID FRANCIS J) H2419 STONE ST
--ANNIE SLSWN BARKER'S SHOES R813½ N WEBSTER
--ARNOLD R (MARY A) MACH LUFKIN RULE H2717 BEECHWOOD AV
--ARTH L (CATH L) ELECTN GRAY ELEC H4673 HEPBURN PL
--ASAHEL (VIVIAN M) RETD H1978 WABASH ST
--AVEARY P (DORIS M) LAB EATON MFG H1618 SALT ST
--AVEARY R DRFTSMN FRIMBERGER CO R635 WELLINGTON ST
--BILL J (GENEIL K) EMP NATL MATTRESS H2730 CECELIA ST (C)
--BLAKE H (EVELYN) CARRIER PO H2322 W GENESEE AV
--BLANCHE BMO GREAT LAKES EXP R802 N WASHINGTON AV
--BLANCHE C MRS H802½ N WASHINGTON AV
--CALVIN H (ELAINE C) SANITARIAN CITY DEPT OF HEALTH H80 MACKINAW CT
--CATH OFC SEC GENE R LEVI BUILDER R4673 HEPBURN PL
--CATH MRS DIETARY WKR ST MARY'S HOSP R1211 N 29TH ST
--CHARLES JR R639 N 3D AV
--CHARLES FDRY WKR CHEV GREY IRON R217 N 7TH ST
--CHARLES N (MADELINE M) TREAS US GRAPHITE FED CREDIT UNION H813 CHERRY ST
--CINDY STUDT R24 RUHLIG CT
--CLARENCE C (VIRGINIA M) GENL FORMN CHEV GREY IRON H705 WAYNE ST

CLARK
--DANL E (MARGT) (LAMSON HUMPHREYS & CLARK) R VILLAGE DR
--DAVID STUDT R817 VAN BUREN ST
--DAVID J (FLORENCE) DRIVER SUPER FOOD SERVS H2714 PINE ST
--DENNIS (LUCILLE) MGR SEARS KEYSHOP H804½ E GENESEE AV APT 6
--DONALD C EMP CONSUMERS POWER R2706 BEECHWOOD AV
--DOROTHY D NURSES AIDE R1211 N 29TH ST
--EARL R (JOYCE A) MACH OPR K-C ENG H413 S MASON ST
--EDDIE FDRY WKR CHEV SAG FDRY'S H REAR 330 S 11TH ST
--EDNA M (WID LESLIE) H1203 E REMINGTON ST
--EDW J (FLORENCE M) TOOL DESIGNER SAG STEERING GEAR H572 NYLON ST (C)
--EDW L EMP HARVEY-FRANCKE FORD R1015 FEDERAL ST
--ELEANOR PROBATION OFCR JUVENILE DIV PROBATE CT R1733 BIRNEY ST
--EMMA M (WID DAVID) R735 MEREDITH ST
--ERWIN P (KATH M) EMP R V SEAMAN CO H1921 ADAMS BLVD
--ETHEL R1407 TUSCOLA ST
--ETHEL (LAURA) H2136 ANNESLEY ST
--EUNICE STUDT R523 N 8TH ST
--EVELYN J MRS OFC SEC GRANSTNS H722 ATWATER ST
--FAYE E MRS CLK BYRON & BARBER PHARMACY R114 ALICE
--FLORENCE MRS TCHR NORTH INTERMEDIATE SCH R2111 N BOND
--FRIEDA E (WID FREDERIC D) H16 PRESCOTT CT
--G EDWIN (LOIS J) SERVMN LUFKIN RULE H2551 N WOODBRIDGE ST
--GENE A (DONNA J) H3236 PRESCOTT AV
--GENERAL T (WINNIE L) RETD H1217 N 10TH ST
--GENERAL T JR (PATRICIA A) LAB CHEV SAG FOUNDRIES H435 S 14TH ST
--GEO DRIVER NATL TRANSIT R3316 NORTHWOOD
--GEO E JR R2551 N WOODBRIDGE ST
--GEO E CORE MKR CHEV GREY IRON R1211 N 29TH ST
--GERALD L (SHIRLEY) EMP MICH BEAN CO H1040 HOYT AV APT 3
--GILBERT F (MINNIE) ASST ENG MICH SUGAR R R D 1 ST CHARLES MICH
--HAROLD (OSHEL F) ATNDT KRUSEBERGERS GREENHSE H1038 HOWARD ST
--HAROLD G (OMETA B) HTG ESTIMATOR BIGELOW CO H1903 WALNUT ST
--HARRY N (ANNABELLE) CLK C & O RY H803 N WEBSTER ST

More goods are bought and sold through the Classified Business Lists of the Directory than by any other medium on earth.

Van Auken-Graebner-Mason

Inc.

All Forms of Insurance

124 N. Michigan Av.

PHONE

793-9611

Who Sells It? Is Answered by the Classified Business Lists In this Directory

Wanigas Federal Credit Union

A Savings Program For Each Member Of The Family

1931 Bagley 753-7731

CLARK

--HELEN M (WID FLOYD H) H123 S BOND ST
--HILLIARD (CATH) LAB CHEV SAG FDRY'S H1211 N 29TH ST
--HIRAM T (MARGARET M) V-PRES REID PAPER H633 ALICE ST
--HOWARD RETD H1463½ GAGE ST
--HOWARD R (THERESA H) MECH C & O RY H1025 S 24TH ST
--HOWARD R JR (RUTH A) ASBESTOS WKR HOLLINGER & CO H124 N GRANGER ST
--JAMES (CLARICE) (CLARK'S FOOD MARKET) H1911 LAPEER AV
--JAMES E (MABEL J) RETD H2006 MORGAN ST
--JAMES F (MARLENE) CIVIL ENG CITY OF SAG H1509 CONGRESS AV
--JAMES W R705 WAYNE ST
--JAMESETTA R3013 S WASHINGTON AV
--JANET CASE WKR COUNTY SOC WELFARE BD R1915 FORDNEY ST
--JEFFE L EMP DRAPER CHEV R639 N 3D AV
--JERRY INSTALLER WINTERS FL COVERING R6418 BERKSHIRE
--JERRY D LAB CHEV GREY IRON H2929½ S WASHINGTON AV
--JESSE D (PATRICIA A) MGR MAX R H TREU H621 S WASHINGTON AV
--JESSE L DRIVER DRAPER CHEVROLET R639 N 3D ST
--JO ANN LAB ILL SHADE DIV OF SLICK R825 S 4TH ST
--JOHN MECH HACKSTADT SUPER SERV R422 S 29TH
--JOHN C (SHIRLEY M) CORE RACKER SAG MALLEABLE IRON H2103 EMERICK ST
--JOHN D REV (BETTY) SKILL OPR CHEV GREY IRON H523 N 8TH ST
--JOHN D JR (LOUISE) REPR CONSUMERS POWER R523 N 8TH ST
--JOHN E (FAY E) MACH OPR CHEV TRANS H114 ALICE ST
--JOHN H JR (DOROTHY) FIREFIGHTER CITY FIRE DEPT H24 RUHLIG CT
--JOHN H (ROSA L) GRINDER SAG MALLEABLE IRON H422 S 29TH ST
--JOHN H (MAUDE M) RETD H2402 AVON ST
--JOHN P (PATRICIA A) LAB CHEV SAG FDRYS H811 HOWARD ST
--JUDITH R CLK KILLMER ELEC R633 ALICE ST
--LENA RETD R447 S 4TH AV
--LEO CUSTDN SAG HIGH SCH R1217 N 10TH ST
--LEOLA H617 S WARREN AV APT 5
--LEONA I H107 FRASER ST
--LEROY EMP CHEV SAG FDRY'S H908 N 25TH ST
--LEVERNE J FORMN NATL BISCUIT R3389 PASADENA PL
--LINDA STUDT R1033 S JEFFERSON AV
--LUCIOUS EMP CHEV SAG FDRY'S R218½ S 6TH AV
--MALETA B H1021 WILLIAMS ST
--MARTHA R322 N 7TH ST
--MARY E MRS TCHR CHARLES F BRUNKOW SCH R4640 GRATIOT RD
--MATILDA H (WID SPENCER) R2159 HEATHER LA

CLARK

--MATTIE (WID ELBA J) H1206 E HOLLAND AV
--MELVIN U (ZELMA C) MACH OPR LUFKIN RULE H1410 S OUTER DR
--MILDRED D MRS CHEF PETERS BEEF & BOURBON R2095 S RIVER RD
--NELLIE H932 S WASHINGTON AV APT 1
--NELVA L CLK VALLEY NATL BK R4673 HEPBURN PL
CLARK OIL & REFINING CORP JOE JONES MGR GAS STA 433 N WASHINGTON AV
CLARK OIL & REFINING CORP FRANCIS A WALKER STA MGR GAS STA 1150 E GENESEE AV
CLARK OIL & REFINING CORP (ERWIN M URBANKE) GAS STA 2621 DAVENPORT AV
CLARK PATRICIA STUDT R1033 S JEFFERSON AV
--PATRICIA A H718 N FAYETTE ST
--PATRICIA MRS TCHR LONGSTREET SCHOOL R435 S 14TH
--PHILO L (JOAN) FORMN MALLEABLE IRON H1225 STEPHENS ST
--PRENTIS M (LOIS J) LAB CHEV SAG FDRY'S H629 N 26TH ST
--RAY H (MAUDE A) RETD H815 W GENESEE AV
CLARK REAL EST (WM H CLARK) 425 N JEFFERSON AV
CLARK REAZY B (BEULAH F) RETD H333 CARROLL ST APT 1
--RICHD MGR STATE VITAMIN & DRUG NO 3 R ST CHARLES MICH
--RICHD D (MARLENE J) SLSMN SPADAFORE SLS H2317 MONTGOMERY ST
--ROBT PRIN MACKINAW SCH R5621 BARBERRY LA
--ROBT SLSMN VALLEY GMC SLS R ALMA MICH
--ROBT (WILLIE L) COKE SPREADER CHEV SAG FDRY'S H2701 NEEDHAM ST
--ROBT SLSMN GREELEY'S INC R BAY CITY MICH
--ROBT B (ALICE M) DRIVER MILNE BROS R2706 BEECHWOOD
--ROBT F ACCT EXEC NORMAN J WILLIAMS R BAY CITY MICH
--ROBT W (LILLIAN G) SERV ENG WICKES CORP H1323 CONGRESS AV
--RODNEY STUDT H1617½ LAPEER AV
--ROY A (EVELYN L) CRANE OPR SAG MALLEABLE IRON H2671 BRUNKOW CT
--SANDRA K STUDT R621 S WASHINGTON AV
--THOS E RETD R2025 COLLINGWOOD AV
--VINCENT J (FLORENCE E) GENL AGT CONTINENTAL CASUALTY CO H2111 N BOND ST
--WALTER A (BERNICE G) RETD H830 PLEASANT ST
--WARD (MARY L) PNTR 817 VAN BUREN ST H817 VAN BUREN ST
--WARD E H3740 EAST ST
--WAYNE L (SUZANNE K) ELEC ENG CHEV TRANSMISSION H2316 WHITEMORE PL
--WHEELER FDRY WKR CHEV SAG FDRYS R1118 JOHNSON ST
--WM C (NINA H) EMP RAYMOND PRODUCTS H2706 BEECHWOOD AV
--WM D (AGNES D) MACH CURRY CORP H735 MEREDITH ST
--WM F MGR GAC FINANCE
--WM H (KATH) (CLARK REAL EST) H425 N JEFFERSON AV
--WM J (GENEIL K) GENL MGR NATL MATTRESS
--WM L (PEARL E) EMP BRUCE CARTAGE H1712 PHELON ST

MARGARET M. UHL — SECRETARIAL SERVICE
• DICTATION • MAILINGS • MIMEOGRAPHING • PHOTO COPYING
110 S. HAMILTON CALL 793-8141

CLARK
--WM W (MILDRED H) ENG BAKER PERKINS H2821 ROSEMARY ST
--WILLIE B (MANIE L) MTCEMN REICHLE SUP H500½ S 15TH ST
--ZELMA MRS COLLR SAG SERV BUR R1410 OUTER DR
CLARK'S DRUG & SURGICAL STORE (G HUTTON SCHRADER) 518 W GENESEE AV
CLARK'S SUPER 100 STATION (BENJ E VOORHEES) 6260 STATE ST
CLARKE SEE ALSO CLARK
--BUD L (GLADYS E) SETUPMN LUFKIN RULE H2802 WEBBER ST
--CLARENCE (HAZEL E) MACH REPR CHEV TRANS H2720 S 27TH ST
--CLAUDE M (BEVERLY) LAB E W GRAFT CONSTN CO H1107½ E HOLLAND AV
--HORACE (JOSEPHINE) FOOD BROKER 1644 GLENDALE ST H1644 GLENDALE ST
--HORACE J JR (MARILYN L) (TUCKER & CLARKE) H1530 VANCOUVER DR
--LILLIAN R (WID GROVER H) H2808 WEBBER ST
--LLOYD C (JOSEPHINE) GENL FORMN CHEV GREY IRON H3234 RUST AV
--LODDREE (MAY & LO'S ONE STOP FOODS & RECORDS) R1426 LAPEER AV
--MERTAS STUDT R425 S 26TH ST
--WM A (MABEL J) RETD H4687 COLONIAL DR APT 2
CLARKS FLETCHER (RUBY F) FDRY WKR CHEV SAG FDRYS H229 N PARK AV
CLARKS' V & S HARDWARE (James S James S Jr And Mary Beardslee) General Hardware, Sporting Goods Glass, V & S Paint, 525 W Genesee Av (West Side), Tel PLeasant 3-5611
CLARKSON ARTH E (THELMA F) INSP CITY FIRE DEPT H1108 LAMSON ST
--HELEN G MRS CLK R H TAYLOR R3355 HANCHETT
--LE ROY J (HELEN G) TOOL MKR HELFRECHT MACH CO H3355 HANCHETT ST (C)
--MYRTLE (WID JOHN) H2700 WILKINS ST
--ROBT L REP PACIFIC FINANCE R572 SHATTUCK RD
CLASPELL KAYE OPR STEPPE'S BEAUTY SALON R11895 FROST RD
CLASSIC BEAUTY SHOP (MRS ELEANOR FOLEY) 218 N HAMILTON ST
CLASSIC CLEANERS (EMMA CULEMAN AND ALGIE PAULK) 1209 FARWELL ST
CLASSIC DRY CLNS (ALGIE PAULK) 1311 WADSWORTH AV
CLAUD THOS M (GERTRUDE) MDSE MGR WICKES CORP H2020 WEISS ST APT 4
CLAUDE'S (CHAS J SALGAT VINCNET P KINGRY AND JOHN H ASPIN) TAVERN 416 POTTER ST
CLAUS SEE ALSO CLAUSS
--BETTY MRS CAFETERIA WKR MAC ARTHUR HIGH SCH R3735 N THOMAS RD
--GERALD E REPR BUSHEY RADIATOR & AUTO GLASS R1964 RIBBLE RD
--HARRY (THERESA J) BLAST OPR CHEV GREY IRON H213 S MASON ST

Shively Bros. Inc.
Cutting Tools—Air Hydraulic Devices
Power Transmission Equipment
Phone 799-4411
1916 S. Niagara Saginaw, Mich. 48602

CLAUS
--HARRY G DRIVER SHIVELY BROS R1202½ VAN BUREN ST
--JOHN R (VIRGINIA M) COREMKR CHEV SAG FDRYS R1029 EMERSON ST
--WM (VIRGINIA V) H1621 MAINE ST
CLAUSE ROSE MRS JANITRESS ILL SHADE DIV OF SLICK H2247 SALT ST
CLAUSS SEE ALSO CLAUS
--ADAM JR (ANNA M) RETD H1836 RING ST
--ADAM H (KATHERINE V) DRIVER BENDER & LOUDON MTR TRUCKS H1931 GILBERT ST
--GEORGE JR (SHIRLEY M) GRINDER DIXIE TOOL (BRIDGEPORT) H549 MEADOWLAWN ST (C)
--GEORGE (JUNE E) FORMN EATON MFG H541 MEADOWLAWN ST (C)
--HENRY G (BARBARA A) ASMBLR BAKER PERKINS H714 DEARBORN ST
--JAMES D (LINDA A) MACH OPR SAG STEERING GEAR H581 EVERGREEN LA (C)
--JOYCE J CLK CENTRAL FDRY R1836 RING ST
--SHARON OPR LUCILLE'S BEAUTY SHOP H402 S WEADOCK AV APT 4
--THOS R1931 GILBERT ST
CLAWSON NYLE E CLAIM REP AUTO OWNERS INS R MT ROSE MICH
CLAY ALMA O H1611 NORMAN ST APT 2
--FRED JR JAN HEAVENRICH BROS R1007 S 4TH ST
--FRED C (MABLE) FDRY WKR SAG MALLEABLE IRON H1007 S 4TH AV
--MABELE OPR SADIE'S HSE OF BEAUTY R1007 S 4TH
--RAY (BEATRICE) MTCEMN CHEV SAG FDRYS H2127 LEDYARD ST
CLAYBORN GEO W (PAT A) SUPVR GREY IRON H2100 LINDA ST
CLAYPOOL D ROBT MECH INTL HARV R MIDLAND MICH
CLAYSON B E ELDER GREAT LAKES MISSION LATTER DAY SAINTS CHURCH R1921 BENJAMIN ST
CLAYTON ALF J (DORIS) CEMENT FNSHR CHARLES NORTON CONSTN H419½ N MICHIGAN AV
--ANNA (WID JAMES E) H702 ATWATER ST
--BECK FDRY WKR SAG MALLEABLE IRON H3400½ DOUGLAS ST
--BOYD B (LOIS E) ELECTN GOULDING H1001 N OAKLEY ST
--COLUMBUS (CATH) POURER CHEV SAG FOUNDRIES H417 S 22D ST
--EDW J (RENE L) LAB LAMAR PIPE H2114 S 23D ST
--ERNEST (WILLIE) MOLDER CHEV GREY IRON H2431 WHITTIER ST
--FRANCES W (WID DANL C) H809 AMES ST

POCHELON INC.
LINCOLN CONTINENTAL-MERCURY-COMET-COUGAR-ENGLISH FORD-MONTEGO
SALES and SERVICE
Safe Buy Used Cars
215 W. GENESEE AV. PHONE PLeasant 3-7713

Consult the CLASSIFIED LISTS of the DIRECTORY
If You Would Find What You Wish to Buy

WENZEL'S MARATHON SERVICE

Complete Auto Service

3357 E. HOLLAND RD.
TEL. 754-2098

CLAYTON
--GEO H R702 ATWATER ST
--GRACE PRSR DE LUXE DRY CLNS R505 S 27TH
--JAMES M MACH OPR EATON YALE & TOWNE R909 S 12TH ST
--JERD F (MARY A) SLSMN TYPEWRITER EXCHANGE H3016 N MICHIGAN AV (C)
--JOHN R (FRANCES) H909 S 12TH ST
--JOHN R II (MARY L) SLS ENG US GRAPHITE H607 N WEBSTER ST
--L A (KATHLEEN C) (CLAYTON CARTAGE CO) H3236 HOLLAND RD
--LEO H (CARLA) EMP SAG MACH & TOOL H2754 EDDY ST (C)
--MARIE SEC SOC DANCE CLUB R FLINT MICH
--MARSHAL A EMP SAG STAMPIN & TOOL H813 N OAKLEY ST
--MARY AIDE HOYT NURSING HOME R417 S 22E ST
--MARY J MRS TCHR CHIPPEWA SCH R MIDLAND MICH
--MICHL STUDT R607 N WEBSTER ST
--ORVILLE L (LEONA M) MGR BOWL-O-MAT R6395 BERKSHIRE
--PAUL J FCTY WKR SAG PLATING R702 ATWATER ST
--RANEE D MRS ASST ADMN HERITAGE NURSING HOME R2114 S 23D
--ROBT (DOROTHY) CORE STR CHEV GREY IRON H220 N 5TH AV
--ROLF F (MARY J) METER RDR CP CO H310 S MASON ST
--SAMMIE L (RUTH L) FCTY WKR CHEV SAG FDRYS H2116 HAMMEL ST
CLEARSTONE BAPTIST CHURCH REV OLIVER BRAGG PASTOR 1016 SHERMAN ST (C)
CLEARY BETTY L COST CLK CHEV SAG FDRYS H564 NYLON ST (C)
--CHARLES W (ELEANOR) MGR PRESTO TRIMS H2024 WALNUT ST
--JANES P PHYS H4444 STATE ST APT 338
--LENA A (WID BRUCE) R564 NYLON ST (C)
--MARCIA E MRS NURSE ST MARY'S HOSP R1121 N MICH AV
--RICHD C (MARILYN R) APPR PIPEFTR CHEV GREY IRON H1713 MACKINAW ST
--ROBT ELECTN CHEV GREY IRON H1121 N MICHIGAN AV
--ROBT SR RIGHT OF WAY AGT STATE HWY DEPT R FRANKENMUTH MICH
CLEMENS CORNERS (THOMAS T CLEMENS) GRO 1700 MACKINAW ST
CLEMENS ELVIN L (HARRIETT H) SUPVR LUFKIN RULE H724 HOWARD ST
--ROSEMARY WAVES R724 HOWARD ST
--RUTHANN STUDT R724 HOWARD ST
--THEO JR (GENEVA A) SLSMN NATIONAL BISCUIT H216 S CAROLINA ST
--THOS T (DONNA E) (CLEMENS CORNER) H1613 GRATIOT AV
CLEMENT SEE ALSO CLEMENTS
--ELIZ MRS (LIZ & RON BAR) R1428 BAGLEY ST
--FRANK R1916 JANES AV
--HATTIE MRS R2800 STATE ST
--JAMES C (JOAN) FORMN SAG MALLEABLE IRON R2044 VERMONT

CLEMENT
--JERRY USA R4129 RANDOLPH ST
--JOAN A MRS NURSE ST MARY'S HOSP R134 TRIER ST
--KENNETH TCHR WEBBER SCHOOL R3116 BROCKTON PL
--LILLIAN LAB ROBERTSON'S INC R1619 JANES ST
--RICHARD STUDT R4129 RANDOLPH ST
--RONALD J (ELIZ) (LIZ & RON BAR) H1428 BAGLEY ST
--RUSSELL C (BETTY G) UTILITY MN BORDEN'S H4129 RANDOLPH ST
CLEMENTS AGNES MRS R515 WAYNE ST
--ALBERT (DORIA A) PNTR 712 N OAKLEY H712 N OAKLEY ST
--ALF H (CATH M) LAB CHEV SERV PARTS H653 S OUTER DR
--ALFRED K (NANCY L) EMP RAYMOND PROD H3317 PARKWOOD AV
--ARTH W R1468 GAGE ST
--CLARENCE RETD R653 S OUTER DR
--CONNIE L MRS EXEC SEC MITTS & MERRILL R1117 WISNER ST
--DIANE STUDT R1615 S HAMILTON ST
--DOLORES CLK SECOND NATL BANK R712 N OAKLEY ST
--EDW USA R2756 HERMANSAU ST (C)
--EMMA (WID ELI) OFC SEC LUIGI'S H1615 S HAMILTON ST
--FLORENCE M (WID WM) RETD H2125 GREEN ST
--FRANCIS L R1809 CASS ST
--FRANKLIN C (AGNES P) GENL MGR DAILEY PICKLE CO H1510 DELTA DR
--GEO H631 S PARK AV
--HARRY A (ESTHER S) PTRN MKR GREY IRON H2756 HERMANSAU ST (C)
--HERBERT E EMP GREEN ACRES PLAZA R631 S PARK AV
--JAMES M STUDT R1615 S HAMILTON ST
--JOHN R712 N OAKLEY ST
--JOHN D PKR MITTS & MERRILL R1615 S HAMILTON ST
--LAURENCE (BARBARA) LAB H539 CREGO BLVD
--LEO C (AUGUSTA H) (LEO'S FURNITURE & HDW) H1809 CASS ST
--MALCOLM R JR (CONNIE L) INSP CHEV TRANS H1117 WISNER ST
--MARK STUDT R1615 S HAMILTON ST
--RALPH A (JENNIFER A) ELECTN APPR SAG STEERING GEAR H1924 GRATIOT AV
--ROLAND E LAB STATE HWY DEPT R641 S WARREN
--ROY E (MARIE A) SET UP MN SAG STEERING GEAR H2408 JULIUS ST
--SELMA M (WID JAMES E) H1468 GAGE
--THOS D R2408 JULIUS ST
--VIRGINIA A BABY SITTER R1809 CASS ST
CLEMMONS ALICE H1616½ WALNUT ST
--LAURA H1017 FEDERAL AV
--LAURETTA R1017 FEDERAL AV
--LENORA H1017½ FEDERAL AV
CLEMONS A W (ROSIE) LAB SAG MALLEABLE IRON H732 S 25TH ST
CLEVELAND EUG R (SALLY) CHF SURGICAL SERV VETERANS ADMN HOSP R1500 WEISS ST 1500 WEISS
--JAMES (JOSEPHINE) H1004 KINNEY BLVD
--JOHN W (CLARA A) SUPVR CHEV SAG FOUNDRIES H1348 GAGE ST
--JOSEPH STUDT R1653 GLENDALE ST
--LOUIS (SHIRLEY A) DECORATOR COMMERCIAL DECORATORS R4235 SEIDEL PL
--WALTER H (LOIS A) TMKPR CHEV TRANS H1653 GLENDALE ST
CLEVENGER FLORENCE BAR MAID CARROLLTON BAR R3445 N JEFFERSON ST (C)

--TOMMY M (FLORENCE E) MGR CARROLLTON BAR H3445 N JEFFERSON ST (C)
CLEVER GARN S (EVELYN) SHOP SUPVR VALLEY MOTOR PARTS R BAY CITY MICH
CLIATT ARTHUR L (ALMA) MLDR SAG MALLEABLE IRON H2002 WALNUT ST
CLIFF CURTIS JR (MARY) DRIVER SAG MALLEABLE IRON H1219 FINDLEY ST
--LEONARD K (BETTY) PRSMN RELIABLE PRNTG R425 E GLOUCESTER
--MARY AIDE HOYT NURSING HOME R1219 FINDLEY ST
CLIFF'S LEONARD SERV (CLIFFORD F MC FALLS) GAS STA 2323 S MICHIGAN AV
CLIFF'S SUNOCO SERV (CLIFFORD MC FALLS) GAS STA 2791 BAY RD
CLIFFORD FRANCIS J MGR SAG C P EMP CREDIT UNION R BAY CITY MICH
--GEO MECH HORNER EQUIP R BAY CITY MICH
--IVORY STUDT R1623 WADSWORTH AV
--REOLA KITCHEN HLPR COUNTY HOSP R1623 WADSWORTH AV
CLIFT JOHN (PHYLLIS) SLS ENG WESTINGHOUSE ELEC R FLINT MICH
CLIFTON ANTONETTE B (WID BENJ) H904 WEBBER ST
--BESSIE R MRS H3075 PERKINS ST
--CASSIE CHKR VESCIO'S
CLIM KURT W (WANDA M) MACH OPR SAG STEERING GEAR H2989 HARRISON ST (C)
CLINE SEE ALSO KLEIN AND KLINE
--CAROLINE T (WID SAML A) SUPVR BD OF EDUC H239 GOETZ ST
--DAVID R (JUDY E) MACH OPR SAG PROCESSING H1521 BRALEY ST
--DONALD E (RUTH D) (HEILMAN PURCELL TUNISON & CLINE) H780 KENTON DR
--ESTHER B ASST DEPT MGR FLACK-PENNELL R2403 DEINDORFER ST
--FRANK W (LUELLA) MACH OPR SAG STEERING GEAR H2403 DEINDORFER ST
--GLEN H (DOROTHY K) H3262 GLENWOOD AV
--GLEN H JR (MARY M) TINTER SAGINAW PAINT CO H951 TULANE ST (C)
--HARRY H (HILDA M) MACH OPR SAG PROCESSING & SUP H1312 CORNELIA ST
--HELEN E (WID LEO D) H1657 PASSOLT ST
--HELEN J STUDT R1657 PASSOLT ST
--HILDA FCTY WKR SAG PROCESSING & SUP R1312 CORNELIA ST
--LENWELL A (JEAN H) V-PRES & GENL MGR SEC SAG FDRYS H220 HEYN AV
--LUCY STUDT R220 HEYN AV
--MARTIN R (RACHEL) SLSMN A H WEBSTER CO H811 S BATES ST
--MARY E MRS OFC SEC CRANE KESSEL & CRANE R3205 PATRICIA PL
--NOAH N (RUTH M) RETD H2806 CLAIRMONT DR
--OSCAR M (NETTIE) RETD H2704 WARWICK ST
--PATRICIA A R2704 WARWICK ST
--RAY L LAB SAG STEERING GEAR R807 S WOODBRIDGE ST
--RICHD A (ELAINE K) TOOL MKR HELFRECHT MACH R ST CHARLES MICHIGAN
--ROBT J (MARILYN J) DEPUTY SHERIFF COUNTY H2805 MORRIS ST
--THOS W (JOANNE G) SEC WICKES CORP H1893 AVALON AV

DALE WIECK - *Photographer*
Legal and Commercial
Architectural • Illustrative
Industrial • Movies
Black and White Or Color
793-1622
1901 Court At Alexander
QUALIFIED PHOTOGRAPHER

CLINE
--WILLARD O (MARY E) SERV MN AM DIST TELEG H3205 PATRICIA PL
--WILLO M OFC SEC STATE FARM INS R2403 DEINDORFER ST
CLINGENPEEL DARLENE E TECH ST LUKE'S HOSP R1620 N MICH AV
CLINK JANICE M WARD CLK ST MARY'S HOSP R1905½ BARNARD ST
--LARRY (DIANA) ASMBLR SAG STEERING GEAR H220½ N OAKLEY ST

CLINKSTON B & SONS INC
N H CLINKSTON
PRESIDENT-SECRETARY-TREASURER
PHILIP H CLINKSTON
VICE-PRESIDENT
IRON AND STEEL SCRAP
1415 S 15TH ST AND GTWRR
TELEPHONE PLEASANT 2-3072

CLINKSTON NORMAN H (ELEANOR B) PRES-SEC-TREAS B CLINKSTON & SONS H2470 LINDA ST
--PHILIP H V-PRES B CLINKSTON & SONS INC R VALLEJO CALIFORNIA
CLISECH ELIZ M R1910 HILL ST
CLISH BONNIE OPR MICH BELL H4420 HESS AV
--MERRILL SLSMN BLOCKS SAGINAW EXCHANGE R4564 ALURA PL
CLOES MARIAN HSEKPR 3201 ELM (C) R3201 ELM (C)
CLOMON LEO USA R316 N 9TH ST
CLORE EARL L (GRACE A) FORMN TEL CO H2895 N CENTER RD
--JERRY W EMP STEERING GEAR H403½ S BOND ST
CLOSE ANDREW (ANDY'S BEAUTY SALONE) R3418 VOUGHT PL
--ANNE L (WID ROBT G) R1619 STANLEY ST
--CARRIE E (WID GILBERT) H1369 BAY ST
--DANL L PNTR SAG CONTROLL & ENG R1619 STANLEY ST
--ELVA P (WID LLOYD) RETD H2541 N MASON ST
--FERDINAND L (MARGE) MGR UNITED TRUCKING SERVICE R1425 PACILLI
--MABEL F LIBRN ARTHUR HILL HIGH SCH R1369 BAY ST
--ROBT G JR H1619 STANLEY ST
CLOTHIER ANN AIDE SAG GENL HOSP R714 THROOP ST
--CARL (LENORE) SUPVR MICH MUT LIABILITY H714 THROOP ST
--LENORE C MRS CLK SECOND NATL BANK R714 THROOP ST
--MARY CLK COMMUNITY DEVELOPMENT DEPT R714 THROOP ST
CLOUD LESTER R529 N JEFFERSON AV
CLOUGH BILL E (MARY E) INSTRUMENT MAN C&O RY R609 HAROLD
CLOUS DALE V (MARILYN) RESIDENT MANAGER FLACK-PENNELL R ALPENA MICH
--JOSEPH F (MARY G) SLSMN DRAPER CHEV H732 S JEFFERSON AV
--MARY G MRS TEL OPR ST MARY'S HOSP R732 S JEFFERSON AV
CLOUSS ADAM H DRIVER BENDER & LOUDON MTR FRT R1931 GILBERT

CREATIVE INSURANCE PROGRAMS for Business and Industry
WATERS AGENCY INC.
403 BEARINGER BUILDING
SAGINAW MICHIGAN

Where to Buy? Consult the Classified Business Lists In This Directory

WIMPY'S
Automatic Transmission Service
7660 GRATIOT
SAGINAW, MICHIGAN
PHONE SWift 2-6841

CLOUTIER HUGO (ESTHER) SUPVR STATE ELEC ADMN BD OF INSPECTION R PIGEON MICH
CLOYD JOHN R917 S JEFFERSON AV
CLUB BILLIARD PARLOR (LOUIS MAJOROS AND JAMES TARACHAS) 112 S WASHINGTON AV
CLUB JULES COCKTAIL BAR (Archie C Anderson), Saginaw's Most Popular Cocktail Lounge And Bar, Air Conditioned, Mixed Drinks As You Like Them, 907 Janes Av (East Side), Tel PLeasant 5-9469
CLUFF JON D (DARLEEN A) TROOPER MICH STATE POLICE H2764 GEMINI ST
CLUM FRANCES A MRS TCHR FUERBRINGER SCH R119 S GRANGER ST
--LOREN S (FRANCES A) SLSMN H119 S GRANGER ST
CLUTIER GROCERY (JOSEPH J CLUTIER) 1300 WHEELER ST
CLUTIER JOHN PNTR 4208 WOOD H4208 BURNHAM ST
--JOSEPH J (CLUTIER GROCERY) H1937 RING ST
CLYDE WILLIE (KATH) LAB CHEV SAG FOUNDRIES H136 MOTON DR
CMACH MICHL USN R324 SHATTUCK RD (C TWP)
COAN ARMILLA A (WID MAX) COOK EATON MFG H2585 SHAHEEN DR
--JAMES D (SALLY A) ENG BAKER-PERKINS H2410 N CAROLINA ST
COARK DELORES M MRS OFC CLK LAKE HURON CREDIT UNION R3389 PASADENA
COASH I MAUDIE R1026 DIVISION ST
--MARY R (WID CLINTON T) H1617 MARQUETTE ST
--THOS C OFC WKR CHEV GREY IRON R1617 MARQUETTE ST
COATES SEE ALSO COATS
--ANN MRS H1129 N 16TH ST APT 5
--BEVERLY STUDT R2121 ARNETTE ST
--CHARLES W (CHRISTINE G) ASST CITY MGR H1624 N OAKLEY ST
--CHERRI FCTY WKR ARROW PAPER PRODUCTS R2955 MIDLAND ST
--CHRISTINE MRS TCHR SOUTH SCHOOL R915 HANCOCK
--GARY L STOCK CLK MORLEY BROS R3013 OWEN ST
--HAROLD E (MILDRED) (COATES TIRE CO) H2121 ARNETTE ST
--JOHN H USA R2121 ARNETTE ST
--LAURENCE B (VERCELLA B) MACH OPR EATON MFG H3013 OWEN ST
--MARY A (WID HAROLD L) RETD H250 LOCKWOOD ST
--MILDRED TELLER FIRST SAV & LOAN ASSN R2121 ARNETTE ST
--MYRON E (EDNA L) SHT MTL WKR SAG SHT MTL PARTS H2221 WHITTIER ST
--PATRICIA STUDT R208 N 2D AV
--RICHARD A (LOUISE) RETD H1111 S 27TH ST
--ROBT A (CLARA) H1021 S 17TH ST
--ROBT M (MARJORIE) FORMN SUN FURNACE H3933 RANDOLPH ST
--ROOSEVELT (ESTHER) H208 N 2D AV
COATES TIRE CO (HAROLD E COATES) 326 W GENESEE AV
COATS C WELTON (KATIE) LONGSHOREMN H127½ S 6TH AV
--CAROL OPR EVA'S BEAUTY SALON
--CHESTER B (MYRTLE L) RETD H1834 ALLEGAN ST
--DAVID STUDT R1626 S JEFFERSON AV
--FREEMAN W (VIRGINIA J) CAPTAIN CITY POLICE DEPT H1023 N HARRISON ST
--KATYE B MRS BUYER WOOLWORTH'S R127½ S 6TH AV
--LEROY J CARP H234 S 4TH AV
--MILTON E (JEANETTE E) SPLICER TEL CO H4815 CENTENNIAL DR
--ROGER L (GERALDINE) REPR WARD'S H717 EMERSON ST
--WALTER H (MARY R) TESTMN TEL CO H1626 S JEFFERSON AV
--WM R403 N FAYETTE ST
COBB ALICE C MRS H1207 GREENWICH ST
--DONALD G (HAZEL A) ASST MGR SCHAEFER CHEMICAL PRODUCTS H951 S 12TH ST
--ERNEST RURAL CARRIER PO R521 WILLIAMS ST
--EUG (MARY S) CRANE-OPR CHEV SAG FDRY'S H1426 FEDERAL AV
--MARY V ANESTHETIST ST LUKE'S HOSP R2915 WHITFIELD DR
--META R MRS H2741 STATE ST
--MICHL M (IDA E) RETD H2558 BELLEVUE AV
--THADDIEUS M (ERMA J) DRIVER MITTS & MERRILL H2928 FAIRVIEW ST
--TOMMIE (JOSEPHINE) SAND PUNCHER CHEV GREY IRON H708 N 6TH AV
COBURN JAMES HLPR HERZOG FURNITURE CO R415 S ANDRE
--JAMES (CATH F) LANDSCAPER H415 S ANDRE ST
--JOHN (FRANCIS) H1301½ THURMAN ST
--ROBT PRESS OPR SAGINAW INDUSTRIES R719½ WEBBER ST
--ROBT (PATRICIA A) MACH SAG INDUSTRY H1117 WILLIAMS ST
COCHRAN GEORGIANA MRS H2208 BAY ST
--JAMES V SLSMN SCHMIDT & DENT REALTORS & APPRAISERS R4515 W MICH
COCHRAN JIM REAL ESTATE (Jim Cochran), Appraising, Commercial Real Estate And Farms, 6400 State St (48603) In The Jim Ryan Bldg, Tel 799-0190 (See Page 46 Buyers' Guide)
COCHRAN LUCILLE D SLSWN SCHMIDT & DENT REALTORS & APPRAISERS R4515 W MICH
--ROY TCHR LINCOLN SCH R305 RAUCHODTZ ST
--SHARON F OFC SEC STATE SPL EDUC R2208 BAY ST
COCHRANE LOUELLA H613 N 5TH AV
COCKERILL THOS C ASST CASH MICH SUGAR H3576 CARROLLTON RD (C)
CODLING HELEN I OPR TEL CO H2323 HARTSUFF ST
CODY CHARLES J (BEVERLEY A) EMP SAG STEERING GEAR H1931 N BOND ST
--FRANK G (HARRIET S) H2705 SAMUEL DR
--FRED (JUDY A) JAN K MART H1311 ARNOLD ST
COE BEATRICE L MRS 1 (WID PATK O) H2417 SHATTUCK RD
--DANL H ELECTN WM F NELSON ELEC R2470 SHATTUCK RD
--GERALD J (ISABELLE M) FDRY WKR CHEV SAG FDRY H1121 THURMAN ST
--MICHL STUDT R2417 SHATTUCK RD

Brady, Schirmer & Company
AGENTS
THE HARTFORD INSURANCE GROUP
1000 Second National Bank Bldg. Phone 755-8105

COE
--ROBT (JOYCE) EMP GMC H3536 GRAEBNER LA
COE'S BARBER SHOP (COE ROBERTS) 4930 GRATIOT RD
COELLER JOHN CARRY OUT MN VESCIO'S R7TH ST
COELMAN LILLIE MRS H304 N 22D ST
COENIS JOHN F (HELEN A) (CHICK'N COOP) H2234 BAY ST
--ROBT W (JULIE P) EMP CHICK-N-JOY DRIVE-IN-RESTR H2343 N BOND ST
COEUR DONALD A (SALLY J) CHIPPER SAG MALLEABLE IRON H1652 ARTHUR ST
--RAYMOND (HAZEL) MACH SAG MALLEABLE IRON H1521 SALT ST
--VALENTINE (HAZEL) FCTY WKR SAG STEERING GEAR DIV H1415 QUEEN ST
COFER CHARLES R (BETTY) BR MGR MC DONALD HAMBURGERS R1625 SEMINOLE
COFFEE CUP RESTAURANT (EDW L SLAGGERT) 115 S JEFFERSON AV
COFFEE HOUSE (JOE AWAD) RESTR 125 S BAUM ST
COFFEL AFTON L DRIVER ANDREW ELLIS CO R6966 WALLACE DR
--JAMES D (SHARON L) ASMBLR SAG STEERING GEAR H1090 VINCENT ST
--ZELLA F MRS RETD H558 S 24TH ST
COFFELL SHARON L MRS EMP ST LUKE'S HOSP R1090 VINCENT ST
COFFEY ALVINA MRS NURSE ST MARY'S HOSP R3112 E GENESEE AV
--CAROL A MRS NURSE ST MARY'S HOSP R4145 MORRIS
--DAVID J STUDT R610 W GENESEE AV
--FRANCES R610 W GENESEE AV
--GERALD E (TERESA J) H1238 BROWN ST
--JAMES E (EVELYN M) WASHER ROBERTSON'S INC H4175 RING ST
--JOHN L (MARY E) SLSMN WEATHER WISE WINDOWS H610 W GENESEE AV
--MICHL T (SHARON L) TMKPR CHEV SAG FOUNDRIES H1117 PHELON ST
--PATK C (CAROL A) OFC WKR CHEV GREY IRON H814 THROOP ST
--ROBT J (PATRICIA M) TREE TRMR CITY DIV OF PARKS H2004 GLENWOOD AV
--SHARON E R610 W GENESEE AV
--TERRY STUDT R3112 E GENESEE AV
--VIRGIL C (ALVINA G) H3112 E GENESEE AV
COFFIN DAVID L (MARY E) APPR MACH STORK ENGINEERING R BRIDGEPORT MICH
--MARY E TELLER FIRST SAV & LOAN ASSN R2940 GALAXY DR
--MAUDE L (WID JOHN D) RETD H2513 LYNNWOOD AV
COFFMAN RAYMOND E (KAY) LAB COMBUSTION ENG H650 S WARREN AV
--WADE C (GLADYS M) RETD H4584 COLONIAL DR APT 2

R. H. Barber Realtor
Complete Realty Service
Farms • Resorts • Residential
Call PLeasant 2-8285
1238 S. Washington Av.

COFFMAN
--WM JR SLSMN SCOTT SLS R5270 VANALLEO DR
--WM (ERNESTINE) GENL MGR SCOTT SLS R5270 VANALLEO DR
COFIELD CLYDE M (ROSEMARY) ELECTN CHEV TRANS H415 S 14TH ST
--EARL JR (LEONA B) EMP CITY SEWAGE DISPOSAL DIV H317 S 22D ST
--LEONA B MRS TYP STATE DEPT OF CORRECTIONS R317 S 22D
COGAN CHRISTOPHER E (SAVILLA F) (TED'S BARBER SHOP) R BRIDGEPORT MICH
--META E (WID ALBERT B) H1007 S WOODBRIDGE ST
COGBURN JAMES T (CONNIE J) EMP SUPERIOR DRYWALL H2738 TAUSEND ST
COGER OLIVE E (WID FRANK C) RETD H603 WISNER ST
COGGIN BRUCE G (JOAN L) MASON ED BOETTCHER CONTR H2935 GLACIER ST
--THELMA R (WID GUY A) RETD H1015 W GENESEE AV
COGGINS HAZEL I (WID CHAS) H1612 OWEN ST
--ROBT SERVMN CANTEEN SERV R MIDLAND MICH
COGIE DAVID HOOK UP MN CHEV SAG FDRYS R226 S 4TH AV
COHAN LOUISE R1647 S WASHINGTON AV
COHEE ANN MRS H310 WAYNE ST
--BARBARA A MRS BAR TNDR RAY'S BAR R BRIDGEPORT MICH
--KARIL F (ALICE E) CLAMPER CHEV SAG FDRYS H3187 LAPEER AV
--LE ROY L (LEONA P) FDRY WKR CHEV SAG FOUNDRIES H2143 E HOLLAND AV
--MADALINE (WID FLOYD) R1708 RUST AV
--MADELINE D (WID LLOYD) H1225 BUTLER RD

Aubry
CLEANERS & DYERS INC.
3 LOCATIONS
214 JANES AV. 755-8181
3451 COURT 782-6171
GREEN ACRES PLAZA 782-4941

BARNEY DUFF AGENCY
Insurance
•
1012 Second National Bank Bldg.
•
Phone 752-8135

Ed Alexander Oil Company, Inc.
• FUEL OILS — RETAIL •
777 N. WASHINGTON
PHONE 753-3437

RALPH J. MAHAR -- CONTRACTOR
INSURANCE CLAIMS, REPAIR WORK
PAINTING — REMODELING — CARPENTRY — ROOFING
2736 S. 23d *(See Page 14 Buyers' Guide)* **Tel. PLeasant 2-1805**

Saginaw Savings
AND LOAN ASSOCIATION
80 YEARS OF EXPERIENCE IN THRIFT AND HOME FINANCING SERVICE
219 S. Michigan Ave. Tel. 793-9600
4815 State Rd. Tel. SWift 2-8701
ALMA OFFICE—211 W. Center Tel. HObart 3-2156
GRATIOT RD. OFFICE—5145 Gratiot Rd. Tel. SWift 3-4944
FRANKENMUTH OFFICE—111 N. Main Tel. 652-6181
FEDERAL HOME LOAN BANK SYSTEM MEMBER
FEDERAL SAVINGS AND LOAN INSURANCE CORPORATION — SAFETY OF YOUR SAVINGS — INSURED UP TO $15,000

★ BEST ★
BUY
BOB BEETS
And Associates

ROBERT W. BEETS
Broker
WE TRADE
SELL
BUY
BUILD and APPRAISE
REAL ESTATE
RENTALS
PROPERTY Management
LAND CONTRACTS
1410 PHELON
TEL. PLeasant 4-4421
(See Page 44 Buyers' Guide)

Bowling Bar of Saginaw, Inc.
Bowling—Dancing—Food
3936 E. Genesee Av. Phone 753-6494

COHEE
--RICHD L ENG C&O RY R2143 E HOLLAND AV
--SUSAN SRTR PO R1225 BUTLER RD
COHEN SEE ALSO CONE AND KOEHN
--ED (JEAN) (BRENNER & COHEN GROCERY) H2216 N WOODBRIDGE ST
--SARAH (WID FRANK) COOK H303 N WARREN AV APT 2
COHILL JAMES (BARBARA J) EMP SAG MALLEABLE IRON H2813 WADSWORTH AV
COHN MARY TCHR R816 N BOND ST
COHOE JOHN C (ETHEL M) RETD H1220 HOUGHTON AV
COIFFURES BY PENNY (PENNY I BOHN) BEAUTY SHOP 106 N MICHIGAN AV
COIN LOUNGE (WM J BRIESKE) NUMISMATISTS 135 S FRANKLIN ST
COINS HENRY A (ROBERTA) FDRY WKR CHEV SAG FDRY'S H1403 FARWELL ST
--IRA JR LAB CHEV SAG FDRY'S R1403 FARWELL ST
COJEEN JOHN D (BARBARA J) DIV STAFF SUPVR TEL CO H2547 DELAWARE BLVD
COKER RICHD F (ANNA M) ATNDT PROGRESSIVE OIL H2881 GEMINI ST
COLBATH DONALD L (MARILYN Y) SLSMN GRANT GROCER CO H1316 HESS AV
COLBECK GOLDIE E SLSWN WM C WIECHMANN R1702 N WOODBRIDGE
--THEO R (GOLDIE E) ENG CHEV SAG FDRY'S H1702 N WOODBRIDGE ST
COLBERT ANNETTA M MRS SLSWN K-MART H717 N HARRISON ST
--WEBSTER R (MARJORIE A) SLSMN GARBER BUICK H2172 CLOVER LA
COLBRIDGE L LEIGH (WID WM H) H1409 ACACIA ST
COLBURN ERNEST R (GRACE L) SLSMN TUPES OF SAG H550 RUBY ST
--JAY STUDT R550 RUBY ST
--MARGT E (WID CARL K) RETD H1917 W GENESEE AV
--PHILIP R STUDT R550 RUBY ST
COLBY ALICE J (WID WM F) TCHR PS H4470 DIRKER RD
--ARCHIE R (NORMA R) OSTEO 420 N MICH AV H1819 NEWBERRY ST
--CHARLES E LAB DOW CHEM R1819 NEWBERRY ST
--DALE M MTCEMN CP CO H641 S WARREN AV
--FRANCIS (FRANCES) FIREFIGHTER CITY FIRE DEPT H1847 JOSLIN ST

COLBY
--FRED JR (SHARON L) MGR DAWN DONUTS
--FRED (GERALDINE) PRES DAWN DONUTS (DIV COLBY INC) R FLINT MICH
--FRED W (JESSIE M) INSP CHEV TRANS H1503 N CLINTON ST
--GERALDINE (ROBERT J'S) R1375 PIUS
--ROBT C (ROBERT J'S) R1375 PIUS
--ROBT E (ETSUKO) MACH OPR SAG STEERING GEAR H2216 DELAWARE
COLE SEE ALSO KOLE
--ALMA R432 N 3D AV
--AMANDA K (WID ROBT H) EMP EATEN MFG H2933 WEISS ST
--ANDREW (MAXINE) LAB MINUTE CAR WASH (BAY CITY) H549 S 21ST ST
--CANFIELD H112 N 10TH ST
--CAROL A SLSWN WM C WIECHMANN R VASSAR MICH
--CATH MRS TCHR WEBBER SCHOOL R1252 S WASHN AV
--CHARLES A (DELLA L) DRIVER BORDEN'S H2213 N OAKLEY ST
--DELLA MRS (WID GERALD) H805 MILLARD ST
--DONALD J (SHIRLEY M) SERV REP S C M CORP H822 FLEETWOOD DR (C)
--DUANE MGR YANKEE DEPT STORE R FLINT MICH
--EARL GRINDER SAGINAW FOUNDRIES R1123 LAPEER AV
--EARNESTENE MRS DRIVER SAG TRANSIT R527 S 25TH ST
--EARNESTINE H3401 GRANT ST
--EDITH (WID OTIS) R630 S 9TH ST
--ELLIS STA MGR FRANSCON FRT LINES R1600 NORMAN
--ETHEL F (WID NOEL L) H2414 WHITEMORE PL
--FRANCES NURSE CHEV SAG FDRYS H3539 WEISS ST
--FRANK X (HELEN A) MACH SAG STEERING GEAR H2127 LOWELL AV
--FRED (MANIZA) FDRY WKR SAG MALLEABLE IRON H609 N JEFFERSON AV APT 4
--FREDDIE IRON POURER CHEV GREY IRON R1508 CARROLL ST
--GEO E (CATH G) EMP CITY TRAFFIC ENG DEPT H2235 DELAWARE BLVD
--HAROLD D (DONNA M) (CAR WASH) R FLINT MICH
--JAMES H STUDT R1011 E HOLLAND AV
--JULIA EMP SAG GENL HOSP H1622 STONE ST
--JULIUS L (LAURA L) TCHR CENTRAL JR HIGH SCH H1011 E HOLLAND AV
--KATH M STEN MICH NATL BK R VASSAR MICH
COLE KENNETH W (MARION E), FRIEND OF THE COURT, COURT HOUSE, TEL 793-9100 EXT 231-232-233-234 ATTORNEY-AT-LAW, 715 COURT ST (48602), TEL 799-2111, H250 REYNICK AV (WEST SIDE), TEL SWIFT 2-1433

VALLEY NATIONAL BANK
VALLEY NATIONAL BANK
Friendly Complete Banking Service
Parking for Over 2,000 Cars
4550 STATE at HEMMETER TEL. SWift 2-8754
FEDERAL DEPOSIT INSURANCE CORPORATION — $15,000 MAXIMUM INSURANCE FOR EACH DEPOSITOR — MEMBER

READY MIXED CONCRETE
CARROLLTON CONCRETE MIX, Inc.
PLANT – 753-7737
Carrollton Paving Co. and Carrollton Concrete Mix Office
2924 CARROLLTON RD. (WEST SIDE) TEL. 752-7139

WECHMANN DEPARTMENT STORE
• CHARGE • LAY-A-WAY • FREE DELIVERY • MAIL and PHONE ORDERS FILLED
116 S. JEFFERSON AVENUE PHONE 754-0461

COLE
--L T (LULA) RETD H527 S 25TH ST
--LILLIAN J REPORTER SAGINAW NEWS R1471 SEMINOLE LA
--LUELLA L MRS CLK SECOND NATL BANK R2405 LIBERTY RD
--MARK (MARSHA) USA H922 SHERIDAN AV
--MARK USA R1011 E HOLLAND AV
--PAULINE CLK CHEV GREY IRON R2414 WHITEMORE PL
--RICHD J EMP SAGINAW STEERING GEAR R250 REYNICK AV
--ROBT SUPVR SWAN CREEK TWP R ST CHARLES MICH
--ROBT G (SHERRIE A) SHIP DEPT SAG STEERING GEAR H213 N FAYETTE ST
--SAML RETD R911 CHERRY ST
--SHIRLEY OFC SEC JAS A BRISBOIS R822 FLEETWOOD ST
--THOS R (SANDRA K) FCTY WKR SAG STEERING GEAR H1903 E REMINGTON ST
--VERA MRS TCHR MOORE SCHOOL R2408 MACKINAW
--WARD H1028 S WASHINGTON AV APT 3
COLEMAN SEE ALSO KOLLMAN
--ADDIE MRS EMP ROBT M HEAVENRICH H1109 N 12TH ST
--ADELINE C MRS CLK SUNSHINE BISCUIT H2518 DAVENPORT AV
--CALLIE MRS DOMESTIC WKR R1210 LAPEER AV
--CASS (JESSIE M) RETD H REAR 1501 FARWELL ST
--CHARLES (SHIRLEY) TRUCK DRIVER CHEV GREY IRON H135 N 9TH ST
--CHARLES R (BARBARA) YD WKR ILLINOIS-SHADE DIV OF SLICK H1211 FEDERAL AV APT 3
--CLEOPHUS (ALICE) H1410 S 17TH ST
--COREY (ROSETTA) FDRY WKR SAG MALLEABLE IRON H314 CARLISLE ST APT 2
--DOROTHY H415 S PARK AV APT 3
--ELIZ MRS AIDE HOYT NURSING HOME R1603 WADSWORTH AV
--EMMA L MRS (CLASSIC CLEANERS) H1919 SYRACUSE ST
--ESTHER (WID WM) TEL OPR SAG GENERAL HOSP H1424 N CLINTON ST
--EUG EMP CHEV SAG FDRYS H523½ N 3D AV
--GLORYNELL MRS AIDE ST MARY'S HOSP R2009 NORMAN ST
--GRANVILLE (WILLIE M) LAB CHEV SAG FOUNDRIES H2410 JANES AV
--HENRIETTA EMP GREEN PLAZA R224½ N 4TH AV
--HENRY (OPAL) FDRY WKR NODULAR IRON H456 N 4TH AV
--HURLETTE STUDT R357 S 14TH ST
--HURLEY (MARTHA) RETD H357 S 14TH ST
--ILEY R2604 JANES AV
--ISABEL DIST ADVISOR MITTEN BAY GIRL SCOUT COUNCIL R141 S ANTLER GLADWIN MICH

THE CARMAN CO.
REAL ESTATE SPECIALISTS
All Types Appraising
1213 S. Washington Av. Tel. 754-6511

COLEMAN
--ISAIAH (MILDRED B) IRON POURER SAG MALLEABLE IRON H545 S 10TH ST
--JAMES D (REBECCA) CHEV SAG FDRYS H113 S 4TH AV
--JAMES S (EDNA) CHIPPER SAG MALLEABLE IRON H1531 ESSLING ST
--JOHN (JUSTINE L) JAN SAROW CHRYSLER PLYMOUTH SLS H706 N JEFFERSON AV
--MABLEAN MRS H3135 DOUGLAS ST
--MARY L H519 S 10TH ST
--MARY M H119 S JEFFERSON AV APT 6
--MILTON (DOLLIE L) FDRY WKR CHEV SAG FOUNDRIES H346 S 19TH ST
--OLIVER C (LOUISE) H3641 N MONROE ST (C)
--OLIVER L (CATH) EMP SAG MALLEABLE H636 S 29TH ST
--RICHD A PRNTR SAGINAW NEWS R BAY CITY MICH
--ROBT (CHRISTINE) (BOB & CHRIS CAFE)
--ROBT (BERNICE) CORE SETTER CHEV SAG FDRY'S H1509 DILLON ST
--ROBT E (SHARON L) MACH OPR CHEV TRANS H588 NYLON ST (C)
--ROBT E (METHEL) MECH DRAPER'S H3102 FULTON ST
--ROBT K (ELSIE J) COREMKR CHEV SAG FDRYS H3225 FULTON ST
--ROGER (VERNICE) EMP CHEV PARTS PLANT R716 N 23D ST
--RUSSELL (ROSA N) FDRY WKR SAG MALLEABLE IRON H314 S 18TH ST
--SANDRA J DIETN DEPT WKR SAG GENL HOSP R1210 LAPEER AV
--STEVE STUDT R1531 ESSLING ST
--SYLVESTER EMP SAG MALLABLE IRON R304 N 22D ST
--SYVESTER USA R716 N 23D ST
--THOS (ETHEL M) INSP CHEV GREY IRON H609 N 3D AV
--THOS E USA R2518 DAVENPORT AV
--WAYNE F (BETTY L) ENG SAG STEERING GEAR H4006 HILAND ST

DAVIS CARTAGE CO.
FREIGHT TRUCKS—WAREHOUSING
WELDERS—TRAILERS
731 WALNUT
(CARROLLTON)—SAGINAW PLeasant 2-6108

EVERYWHERE IN MICHIGAN
Burton SINCE 1866
BEST KNOWN TITLE PROTECTION
BURTON ABSTRACT AND TITLE COMPANY
ABSTRACTS — ESCROWS — TITLE INSURANCE
Tel. PLeasant 5-7704
406 FIRST SAVINGS & LOAN ASSN. BUILDING

STEVENS MOVING & STORAGE
WORLD-WIDE SERVICE
121 S. NIAGARA
"ON THE DRIVE SINCE 05"
TEL. 793-8000

BARRETT Advertising Co.
SIGNS
BULLETINS
POSTERS
WALLS
JUNIOR POSTERS
•
420 SOUTH OUTER DRIVE
•
TEL. PLeasant 3-6247

EDWARD'S MEN'S SHOPS, Inc.
The Finest In Men's Clothing
3347 Holland Dr. Tel. 752-3171

COLEMAN
--WILL REV EMP MALLEABLE IRON H1303½ FEDERAL AV
--WILL D JAN MITTS & MERRILL R506 S 14TH ST
--WILLIE H (REBECCA A) MACH OPR CHEV SAG RDRY'S H2813 NARLOCH ST
COLES EDWARD J (MAXINE A) MTCE CHEV SAG FDRYS H2935 N CENTER RD
--RICHD (SYLVIA) EMP EATON YALE & TOWNE H109 CENTER ST
COLIER LENTON (MARY) EMP CHEV SAG FDRYS R1809 ANNESLEY ST
COLINDRES LINDA STUDT R2203 COURT ST
--MICHAEL A JR (MARTHA E) (HARRIS REAMES & AMBROSE) H2203 COURT ST
COLLET ALF J (JUDITH J) (COLLETS JANITORIAL SERV) H1639 ARTHUR ST
COLLEY WILLIE (MARIE) EMP SAG CHEV FOUNDRIES R143 S 16TH ST
COLLIER ADLOR W (FAY) ASS'T ENG MICH SUGAR R ESSEXVILLE MICH
--ALEX E (JEANNE E) SEC-TREAS HENRY ELEC H1750 GLENDALE ST
--ANN MRS RETD R702 S CHARLES ST
--BARBARA R SLSWN C ZUBA'S 5 CENTS TO 1 DOLLAR STORE R2120 N OAKLEY ST
--BEULAH (WID MC KINNLEY) H1320 DWIGHT ST
--CORISE (ALMA) EMP CHEV SAG FDRYS H839 S 4TH AV
--DON E (JOANNE) SLS REP AUTO CLUB OF MICHIGAN H1584 WILSON AV
--EDW F JR (ESTHER M) UTILITIES FORMN CITY WATER & SEWER MTCE DIV H702 S CHARLES ST
--ELSIE EMP US GRAPHITE H1407 CASIMIR ST
--HENRY W WLDR HENRY ELEC R1750 GLENDALE ST
--JAMES J (ELECTA M) LAB FURSTENBERG-BRAUN LBR H310 CAMBREY ST
--JEAN BROKER JEAN COLLIER REAL EST R6311 THISTLE DR
COLLIER JEAN REAL ESTATE JEAN COLLIER BROKER 4855 STATE ST
COLLIER JESSIE R604 N 26TH ST
--JUDY M CLK MICH NATL BK R2120 N OAKLEY ST

COLLIER
--JULIUS (ELECTA) LAB FURSTENBERG-BRAUN LBR R310 CAMBREY
--LAWRENCE N RETD R1417 HOLMES ST
--LUCILLE MRS COOK ROYAL PALM BAR & RESTR H2019½ TUSCOLA ST
--NELLIE E MRS SMSTRS ROBERTSON'S INC R2615 MIDLAND RD
--RETHA M MRS H604 N 26TH ST
--SAM (MYRTLE) LAB CHEV SAG FDRYS H1114½ JOHNSON ST
--THOS G WHSEMN SUPER FOOD SERVS R HEMLOCK MICH
--WM FDRY WKR CHEV SAG FDRY'S H1321 LAPEER AV
COLLING JACK L (MARY A) ELECTN WM SCHOEN H4376 MARKHAM RD
COLLINS ADELINE J OFC SEC ST STEPHEN'S SCH R304 REYNICK
--ALF J (CECIL M) RETD H1408 S WARREN AV
--ANDREW Q INSP GENERAL VISUAL H1526 ESSLING ST
--ANNIE MAID CHET'S BAR H218½ N WEADOCK AV
--BEN (LOLA) LAB CHEV SAG FOUNDRIES H2119 WALNUT ST
--BENNIE (OLIVIA) EMP HOLLIDAY WRECKING H910 TUSCOLA ST
--BERNICE MRS H514½ N 2D AV
--BRENDA R1503 STATE ST
--BRENT SHAKE OUT MN CHEV SAG FDRYS R514 N WARREN AV
--CHARLES U S A F R317 N 7TH ST
--DAISY B (WID FRANK) H1603 CARROLL ST
--DAVID J (HILDA M) SWTCHMN C&O RY H1503 STATE ST
--DIANE OFC SEC UNITED BROKERAGE CO R3003 RAY
--ESTELL H324 N WEADOCK AV
--EUG FDRY WKR SAG MALLEABLE IRON H2121½ CHERRY ST
--FRANK FDRY WKR CHEV GREY IRON R634 N 7TH ST
--FRANK J INSPR SAG STEERING GEAR R2406 WHITEMORE PL
--GENEVA MRS R412 VERMONT ST
--JAMES (LUCILLE) FDRY WKR CHEV SAG FOUNDRIES H429 S 15TH ST
--JAMES A (JOYCE M) (COLLINS SLS) H1427 S WARREN AV
--JAMES F (LOUISE M) MACH OPR SAG TRANSMISSION H2618 BLACKMORE S
--JAMES M LWYR 2723 STATE
--JENNIFER CLK BARRICINI CANDIES
--JESSE (RUBY) RETD H1410 JANES A APT 3
--JO ANN STUDT R218½ N WEADOCK AV
--JOEL G (PEGGY) ELECTN ATHERTON ELEC R CLIO MICH
--KENNETH J JR (CARIL) ASST MGR SECOND NATL BANK R2675 KOCHVILLE RD
--KENNETH J (ERAINE) CLK SAROW CHRYSLER PLYMOUTH R FRANKENMUT MICH

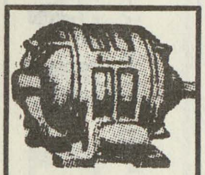
IMPERIAL MOTORS
THE HENRY ELECTRIC CO.
Electric Motors
New, Rebuilt and Repairing
PHONE 754-1421
1716 S. Jefferson Ave.

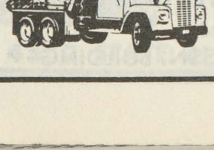
ANDERSEN SAND & GRAVEL CO.
READY MIXED CONCRETE
1705 Boxwood Tel. 753-3421

The Catholic Weekly

Authorized Diocesan Newspaper for the Dioceses of Saginaw and Lansing, covering 31 Counties

COMBINED CIRCULATION 54,500

1520 Court St. P.O. Box 1405 Tel. 793-7661

COLLINS
--LAWRENCE G (ADELINE J) CLAIMS AGT C&O RY H304 REYNICK AV
--LILLIE R1529 ALGER ST
--LOUISE M BUYER WM C WIECHMANN R2618 BLACKMORE
--LYLE R (CAROL M) EMP RAYMONDS PROD H2113 OAKWOOD AV
--MAE A (WID HAROLD J) H121 N WEBSTER ST
--MARK R1503 STATE ST
--MARVELL (JESSIE M) ATNDT BILL CROSS GAS STA H320 S 9TH ST
--MARY H911½ CARLISLE ST
--MARY A OFC NURSE ROBERT D FEEHELEY R1221 ADAMS
--MARY L NURSES AIDE ST LUKE'S HOSP R1115 N 10TH ST
--MICHL (JUDITH) TRADES HLPR STATE IND FOR BLIND R1390 SPRING RD
--NORMA M EMP ST LUKE'S HOSP R3537 S 29TH ST
--PRINCE JR (BETTY J) EMP CHEV SAG FDRY'S H1212 DILLON ST
--ROBT G (JEAN H) BAKER MILLERS BAKERY H1125 WRIGHT ST
--ROSA L H317½ N 7TH ST
--ROSA V MRS STUDT H442½ N 4TH AV
--RUBY MRS CLK 1ST WARD MKT H317 N 7TH ST
--S AUSTIN (ESTHER L) RETD H1925 STONE ST
COLLINS SALES CO (JAMES A COLLINS) BLDG SUP 1427 S WARREN AV
COLLINS SALLY S MRS TCHR SAG TWP P S H1006 W WASHBURN PL
--SANDRA J STUDT R919 HOYT AV
--STANCY W (LULAMAE) FORMN CHEV SAG FDRYS H919 HOYT AV
--W K H933 S WASHINGTON AV APT 2
--WARREN K JAN DRAPER CHEVROLET R WESLEY HOTEL
--WM (VERNA) FCTY WKR SAG MALLEABLE IRON H316 N WARREN AV
--WM R (EDNA) SLSMN & DRIVER RAINBO BREAD H4302 HILAND ST
COLLISI MAURICE J (KATH) ORDER CLK REICHLE SUP R3189 FLAMINGO DR
COLLISON APTS 2938 SALINA ST
COLLISON ARTH P RETD H4229½ GREEN ST
--BRUCE E (BILLIE A) FCTY WKR SAG MALLEABLE IRON H936 S 27TH ST
COLLISON CHARLES C (CAROL J; EGLOFF, MAINOLFI, TAYLOR, MC-GRAW & COLLISON), ATTORNEY-AT-LAW, 512-517 BEARINGER BLDG, 126 N FRANKLIN ST (48607), TEL 755-1123, H5439 ANGUS DR (48603) TEL 793-1147
--DONALD M (PATRICIA M) PTRNMKR SAG MALLEABLE IRON H1522 GILBERT ST
--FRANK STUDT R420 MALZAHN ST
--FRANK J (JANE L) SETUP MN SAG STEERING GEAR H420 MALZAHN ST
--FRANK R (MARY E) EMP SAG STEERING GEAR H1312 AMES ST

CATHOLIC FAMILY SERVICE OF SAGINAW

710 N. MICHIGAN AV.
PHONE
753-8446

COLLISON
--JACK S (MARGT L) (COLLISON PAINT & WALLPAPER) H1215 GALLAGHER ST
--JAMES CHAIRMN COUNTY BD OF SUPVRS R CARROLLTON MICH
--JOHN R (SHIRLEY A) BMO BAKER PERKINS H2917 N MICHIGAN AV (C)
--LOUISE A MRS CLK J W IPPEL CO H1749 BURNHAM ST
--MARGUERITE MRS LABY TECH RICHD H GILMORE R1613 MACKINAW

COLLISON PAINT & WALLPAPER (Jack S Collison), O'Brien Paints Quality Finishes For Home And Industry, Large Selection Of Wallpaper 2114 Marshall Ct, Tel 793-6182

COLLISON RAYMOND H (MARGARET) RETD H980 SHATTUCK RD (C TWP)
--RICHARD R (LORETTA E) BRKMN C&O RY H970 HOMEDALE ST (C)
--RICHD K (JEANINE A) POLICEMN CITY POLICE DEPT H4151 KETCHAM ST
--ROBERT M STUDT R1613 MACKINAW ST
--ROBT L (ROSEMARY C) FIREMAN C & O RY H2755 COURTLAND PL
--ROSEMARY B STUDT R1215 GALLAGHER ST
--WM C (LAURA) RETD H3061 JACKSON ST (C)
--WM T (MARGUERITE) TREAS CITY FINANCE DEPT H1613 MACKINAW ST
COLLTROY THOS EMP ROMODA INN H1910½ LAPEER AV
COLLVER ARTH A (SARAH A) INSP SAG STEERING GEAR H413 N MASON ST
--HARRY R (LILAH M) STOCKMN SAG STEERING GEAR H541 S 21ST ST
--LINDA STUDT R541 S 21ST ST
--ROBT R541 S 21ST ST
--WALLACE E (P J) EQUIP OPR CITY ST DEPT H2001 ROBINWOOD AV
COLLYARD LEONARD INSTR MICH LUTHERAN SEMINARY R2128 COURT ST

GENERAL AMERICAN FILM CO.

50% OFF ON FILM PROSESSING
CALL NOW

G 3227 W. Pasadena, Flint, Mich. 789-0251

BRUNO MARTIN Co.
ALL TYPES ROOFING and SHEET METAL CONTRACTORS
Phones PLeasant 3-2212 and PLeasant 3-3152
814-16 Janes Av., 48607

ART SAMPLE FURNITURE CO.
A GOOD PLACE TO TRADE - ASK YOUR NEIGHBOR
200-04 N. WASHINGTON
TEL. 754-7428

THE COMMUNITY STATE BANK OF ST. CHARLES
COMPLETE BANKING FACILITIES

FEDERAL DEPOSIT INSURANCE CORPORATION — $15,000 MAXIMUM INSURANCE FOR EACH DEPOSITOR — MEMBER

207 S. SAGINAW
ST. CHARLES, MICH.
TEL. 865-3211

DRIVE-IN BANKING
(See Page 11 Buyers' Guide)

7303 GRATIOT
SHIELDS, MICH.
TEL. 793-3440

BORLAND ABSTRACT CO.
★
A Complete Title Service
★
• Abstracts
• Escrows
• Title Insurance
PHONE 793-9555
208 S. Michigan Av.
F. W. SMITH
Vice President And Manager

BEARINGER BUILDING
★ DESIRABLE OFFICE SPACE ★
N. Franklin At Tuscola, Saginaw, Mich. 753-2441

FLACK-PENNELL
AUTHORIZED INDUSTRIAL DISTRIBUTORS
P. O. Box 1717 Saginaw, Mich. 48605
Telephone 793-1880

COLM CARL R309 S JEFFERSON AV APT 4
--ELFRIEDE F MRS H309 S JEFFERSON AV APT 4
--WERNER H SLSMN MARUM KNITTING MILLS H518 THOMPSON ST APT 509
COLMAN SAM FDRYWKR CHEV GREY IRON R2929½ S WASHINGTON AV
COLMUS AGNES J OFC WKR BLUE CROSS R1235 BUTLER RD
--EARL L (SUSAN) MECH B F GOODRICH H1114 DIVISION ST
--SHARON MRS STUDT H709 CASS ST
--THOS E (AGNES M) CUSTDN DOWNES SCH H1235 BUTLER RD
--WENDELL (EVA P) EMP SAG MALLAEBLE IRON H338 S 22D ST
COLNUIS DELORES MRS H423 S PARK AV
COLOMBO JOSEPH A (MINNIE M) H417 POST ST
COLON EMMA (WID HARRY A) H1718 N CLINTON ST
--GORDON L (ARLENE L) MGR SAG CENTRAL OIL & GAS SERV R129 N ALEXANDER ST
--LETHA V PRIVATE SEC LUFKIN RULE R1718 N CLINTON ST
--ROSS R129 N ALEXANDER ST
--VICTOR (PERFECTO) EMP CASE BAKING H520 S 5TH AV
COLONIAL HOUSE BEAUTY SALON (ALBERT E WARREN) 2115 BAY ST
COLONIAL MANOR APARTMENTS 593 HOMEDALE ST (C)
COLONIAL VILLAGE FURNITURE (ED FRITZLER) 217 E GENESEE AV
COLPEAN ANN B EMP ST MARY'S HOSP R531 S 11TH ST
--BERNICE F (WID VERNON H) SLSWN ARLAN'S DEPT STORE H531 S 11TH ST
--BONNIE MRS H3283 YAUCK RD
--CARL D USMC R1619 CHESTNUT ST
--CARL E (MARTHA E) DEPT SUPVR C & O RY H1619 CHESTNUT ST
--DALE STUDT R3283 YAUCK RD
--DAVID L STUDT R3283 YAUCK RD
--GALE STUDT R3283 YAUCK RD
--JAMES H (PATRICIA) CHIEF TRAFFIC CLK C&O RY R3882 HARTFORD DR
--LOUISA C (WID HARRY) NURSE ST LUKE'S HOSP H1116 BROCKWAY ST
--MARGT MRS CAFETERIA MGR SOUTH SCHOOL R575 S RIVER RD
--MARY STUDT R1619 CHESTNUT ST
--ROBT L (MARY) ACCT 1016 N MICHIGAN AV R2780 GREEN BRIAR

COLPEAN
--WM J (SHIRLEY J) WLDR SAG STEERING GEAR H1502 BARNARD ST
COLTHORP L BESS (WID ORVILLE) H1202 N FAYETTE ST
COLTHURET HOWARD L (PATRICIA) ENG SAG MALLEABLE IRON H715 AMES ST
COLTHURST HOWARD ENG MALLEABLE IRON R132 TRIER ST
COLTON LEWIS SLSMN HERRUD & CO R MIDLAND MICH
--SADIE E (WID HOWARD C) H1118 COURT ST APT 1
--WANDA STEN EDGAR BOETTCHER MASON CONTRS
COLUR AUG L RETD R3345 IRVING PARK PL
COLVER LULU (WID WALTER) R1446 S WASHINGTON AV
COLVIN ALTO MACH CHEV SAG FOUNDRIES R530 S 14TH ST
--EUNICE KRESGES H2121 NORMAN ST APT 1
--GEO F (MARILYN K) LAB SAG STEERING GEAR H1302 THURBER ST
--LOUVENIA WAITRESS SPORTS TAKE OUT R431 S 28TH
--MELTON (LOUVENIA) (SPORT'S TAKE OUT) H431 S 28TH ST
--ROBT (DELORES J) COREMKR CHEV SAG FOUNDRIES H530 S 14TH ST
--ROBT R807 N FAYETTE ST
--WILLIE (BESSIE) FDRY WKR CHEV SAG FDRY'S H1200 N 9TH ST
COLWELL GLORIA M MRS DEPT SUPVR MICH NATL BK R6070 N MICHIGAN
--ROY A (GLORIA) V PRES FORSTER DESIGN SERV R6070 N MICH
COLWYE GLADYS MRS MAID ST MARY'S HOSP R550 S 24TH ST
--JULIUS (GLADYS) IRON POUR SAG MALLEABLE IRON H550 S 24TH ST
COMAR MARIE (WID FRED C) H607½ LAPEER AV APT 2
COMBS DANL W USA R305 S 20TH ST
--DORIS MRS CLK C&O RY R3706 CHURCH ST
--ELBERTA D (WID GEO) (ZIEBART RUSTPROOFING) H1802 DELAWARE ST
--EUG W (WILMA F) SEC FRANKEMUTH FROSTED FOODS R2115 BAY ST APT 14
--EVELYN G WARD CLK SAG GENL HOSP R2515 STOBBE ST
--JAMES A (HARRIET R) ELECTN HUGH LAUNDRA ELEC H902 N PORTER ST
--JANET STUDT R1618 STARK ST
--JOHN W (MARJORIE T) SUPVR CENTRAL FDRY DIV H1618 STARK ST
--LOUISE M MRS OFC MGR TRI CITY BLDRS & TRADES EXCH H305 S 20TH ST
--OPAL H (WID WM J) HSEKPR SAG OSTEO HOSP H2515 STOBBE ST
--WM B (DORIS) H3706 CHURCH ST (C)
COMBUSTION ENGINEERING INC (SAG DIV) GENL MGR E PETER GARWOOD 601 N WASHINGTON AV

JOHN H. NICKODEMUS & SONS, Inc.
FUEL OIL & GASOLINE
3161 CARROLLTON RD.
TEL. PLeasant 5-0551
MARATHON

DONALD C. BIELSKI REAL ESTATE
COMMERCIAL — RESIDENTIAL
1902 S. Jefferson (48601) Tel. 753-7777

FIRST IN SAVINGS - FIRST IN HOME LOANS
FIRST SAVINGS
OF SAGINAW 4½% PASSBOOK ACCOUNTS 5% and 5¼% BONUS SAVINGS CERTIFICATES

COMER OFONSO FDRY WKR CHEV GREY IRON R304 N 5TH AV
COMERFORD DAVID F (CAROL A) MECH FRUEHAUF TRAILER H2210 FORDNEY AV
COMET CONSTRUCTION CO H C SPAFFORD JR PRES 5605 STATE ST
COMFORT DONNA STUDT R3421 MACKINAW ST
--GLENN E (FLORENCE M) CLK COMBUSTION ENG H1925 N WOODBRIDGE ST
--HAROLD J (GEORGIA E) TELLER 2ND NATIONAL BANK OF SAG H3421 MACKINAW ST
--JENNIE MRS TCHR ST JOSAPHAT CATH SCH H2000 MAPLEWOOD AV
--JOHN E STUDT R1925 N WOODBRIDGE
COMISKY GLORIA WAITRESS SULLIVAN'S RESTR R8190 GRATIOT
COMMARATA FRANK (ROSE) FIELD ENG UNIVAC DIV SPERRY RAND CORP R2370 ANDERSON

COMMERCIAL COLLECTION CO
ERNEST A BONDELL, PRESIDENT
FRED BONDELL, VICE-PRESIDENT-TREASURER
NANCY BONDELL, SECRETARY
COMPLETE COLLECTION SERVICE
600 EDDY BLDG
102 N WASHINGTON AV (48607)
TELEPHONE 752-4154

COMMERCIAL CREDIT CORP LOANS 2706 W GENESEE AV

COMMERCIAL DECORATORS INC, Donald L Uphoff Pres, Interior And Exterior Painting, Free Estimates, 1403 Brockway St (48602), Tels PLeasant 2-0636 And SWift 2-4672

COMMERCIAL UNION INSURANCE GERALD REINSCH MGR 107 HAYDEN ST
COMMINS LEWIS D (LEW'S THROOP STREET MKT) H108 N GRANGER ST
COMMUNICATIONS WKRS OF AM LOCAL 4108 (AFL-CIO) WALLACE J WARNER PRES 435 S FRANKLIN ST
COMMUNITY BAPTIST CHURCH REV A J MYCZKA PASTOR 1832 SCHAEFER ST

COMMUNITY GROCERY (Bertha T Davidson), Groceries, Beets, Vegetables, Beer And Wine, Take Out 1724 Lapeer St, Tel PLeasant 3-7971

COMMUNITY HOSPITAL SERVICE DAVID M GIANCOLA DIR 234 N WASHINGTON

COMMUNITY STATE BANK OF ST CHARLES THE, Clarence L Russell Pres, Robert F Loomis Exec V-Pres-Cash, Mark T Walsh 1st V-Pres Leslie Ruf 2d V-Pres, Eugene L Adams Asst V-Pres-Br Mgr, Harriet Murphy, Jeanne Tribfelner, Lyle Ferden, William Hill Asst Cashiers Drive In Banking, 207 S Saginaw St (St Charles), Tel 865-3211, Br Ofc 7303 Gratiot (Shields), Tel 793-3440 (See Page 10 Buyers' Guide)

DIOCESES OF SAGINAW
CHANCERY
Box 1424 (48605)
124 N. Hamilton 793-9845

COMPAU ALICE L (WID PAUL J) RETD H2507 E GENESEE AV
--ANITA D HSEKPR ST LUKE'S HOSP R519 CATHARINE ST
--EDNA R (WID ARTH J) H3433 HAROLD ST
--ELAINE L MRS RECPT DONALD F WOOMER R1166 SCHUST RD
--JOSEPH R (LUCILLE R) STOCKMN CHEV GREY IRON H820 CONGRESS AV
--WM J (BERNICE) MACH OPR U S GRAPHITE H2260 AVON ST
COMPEAU BARBER SHOP (LAWRENCE E COMPEAU) 505 N BOND ST
COMPEAU JOHN D (ROSELLA) TOOLMKR MITTS & MERRILL H1919 HANCHETT ST
--LAWRENCE E (JOSEPHINE) (COMPEAU BARBER SHOP) R1614½ DELAWARE
--ROBT HLPR HAMILTON HOME BAKERY
--WINIFRED NURSE ST LUKE'S HOSP R MUNGER MICH
COMPIAN MICHL R1802 JANES AV
--PASCUAL JR STUDT R1802 JANES AV
--PASCUAL D (DELORES) GRINDER SAG MALLEABLE IRON H1802 JANES AV
COMPTON ASA T REV (J WARDD) (J WARDA) JEFFERSON AVE METH CH H326 S JEFFERSON AV
--EDNA (WID PERRY A) RETD H2927 FAIRVIEW ST
--INEZ G (WID BYRON) R2916 WYNES ST
--VICTOR (MADGE) OFC MGR PAXSON OIL R FREELAND MICH
COMSTOCK DAVID E (JOAN M) DRIVER SAG PLMB & HTG H903 RANDOLPH ST
--DONALD L (KATHLEEN R) DESIGNER SAG MALLEABLE IRON H2642 EDDY ST
--FRANK G (MADELEINE E) MACH OPR WICKES CORP H816 S PARK AV
--GEO DRIVER SAG PLMB & HTG SUP H434½ S 4TH AV
--HAROLD J (VIOLA) SEC & TREAS BUY-MORE DISTRIBUTOR INC H2230 SHATTUCK RD

Lighthouse Electric Co.
All Types Of Wiring
Electric Heat
205 Center Street Tel. 752-4922

Cameron Bros. T.V. & Record Studio
RADIO & TV SPECIALISTS
Complete Sales & Service
1723 Janes Ave.
Phone PLeasant 4-0925

DUNN-TILE BLOCK & SUPPLY CO.
"BUILDERS SUPPLIES OF ALL KINDS"
BRICKS
1400 Garey Street Saginaw
Tel. PLeasant 5-5361

BUENA VISTA OFFICE
Frankenmuth State Bank
Offers Complete Banking and Trust Services
BUENA VISTA — TEL. PLeasant 4-1459
OFFICES IN FRANKENMUTH TEL. OLive 2-2231, BIRCH RUN MArket 4-9635, MILLINGTON TEL. TR 1-5731
REESE TEL. VOlunteer 8-4111, MUNGER TEL. OLive 9-3511

Clothing -- Furniture -- House Furnishings -- Appliances
Gately's
120-130 S. Franklin St. Since 1871 Gately's Have Clothed the Family Phone 753-7701

M. BENDER & SONS, Inc.
EXCAVATING — ROAD GRADING — TRUCKING — MOTOR CRANE SERVICE
STEEL ERECTION
731 Walnut (Carrollton, Mich.) PLeasant 2-6108

Hoffman's Drug Store
PRESCRIPTION PHARMACY
2628 E. Genesee Av. 754-8451
6079 Dixie Hwy. 754-8495

COMSTOCK
--JACK A (JOAN) REC CLK RAY'S FOOD FAIR H121 S ALEXANDER ST
--JANINE S CLK BAKER PERKINS R1440 ACACIA ST
--KENNETH A (ELLA E) RETD H1440 ACACIA ST
--ROSEMARY CLK DRAPER CHEVROLET R608 COURT ST
COMTOIS FRANCIS L (EDITH V) RETD H610 S CAROLINA ST
--KENNETH W (MARLA J) MGR AUTOHAUS SIGNAW INC H1134 SUTTON ST
CONAWAY ANTHONY W (ROSEMARY) CLK SCHMERHEIN ELEC H1809 PHELON ST
CONDA DENNIS H (IRENE E) MACH OPR EATON YALE & TOWNE H202 ALICE ST
CONDEN GENE E (DELORES A) FORMN CHEV SERV PARTS H1211 E HOLLAND AV
--KEITH L (KEITH'S CORNER MKT) R503 N HARRISON ST
--PEARL M (WID CHARLES W) H1329 CRAPO ST
--RALPH V (MARIE O) ENG BANCROFT HOTEL H2115 WILKINS ST
--RICKEY V STUDT R2115 WILKINS ST
--ROSS B (MARJORIE L) DRIVER MILNE BROS H1417 ADAMS ST
--SANDRA L OFC WKR MICH NATL BANK R1211 E HOLLAND AV
--TERRY R USAF R2115 WILKINS ST
--VICTOR C SLSMN FORD AUTO SLS R1329 CRAPO ST
CONDON ANNA WAITRESS SULLIVAN'S H1209½ COURT ST
--THELMA (WID ROLLAY A) R1421 CASS ST
CONE SEE ALSO COHEN AND KOEHN
--EGBERT G (HAZEL) H810 MILLARD ST
CONELLY LILLIAN M (WID GEO C) SMSTRS HEAVENRICHE'S H2410 N CLINTON ST
CONELY RALPH H (DOROTHY) USA H3665 CHURCH ST (C)
CONERLY CELLEANSTEN WAITRESS CLAUDE'S H436 N 2D AV
CONES BURL J MACH OPR SMITH-DOUGLASS R1714 LAPEER AV
--JAMES E (LENA) JANITOR VLASIC PICKLE CO H1714 LAPEER AV
CONFRATERNITY OF CHRISTIAN DOCTRINE REV JOHN O CALLAGHAN DIR 120 N HAMILTON ST
CONGDON MATILDA L (WID FRANK E) H315 S JEFFERSON AV
CONGELMANN NANCY L CLK SECOND NATL BANK R FRANKENMUTH MICH
CONGER BARBARA J MRS TELLER SECOND NATL BANK R2420 TAUSEND ST
--GERALD L (BARBARA J) FORMN CHEV TRANS H2420 TAUSEND ST
CONGRESS BEAUTY SALON (MRS THERESSA FOALE) 511 CONGRESS AV
CONIC FRANK LAB REED PAPER R529 N JEFFERSON AV
CONKLIN CHERYL R1414 FENTON ST
--KATHLEEN EMP TEL CO R516 CATHERINE ST
--MONICA OFC CLK DRAPER CHEVROLET R1715 WHEELER
--WM R (PAULINE F) JAN CITY HALL H2504 BARNARD ST
CONLAY INEZ (WID DENZIL) R1730 WILSON AV
--MARY E MRS BKPR H J CAULKINS CO R209 JOHN ST
--ROBT (LORRANIA) EMP SAG PRODUCTS H733 PIONEER TR (C)
--ROBT C DELMN H J CAULKINS CO R209 JOHN
CONLEY SEE ALSO CONNELLY AND CONNOLLY
--ALPINE MRS H1718 LAPEER AV
--CLARENCE ATNDT LOOS STAND SERV R FREELAND MICH
--DOROTHY INSTALLATIONWN NATL CASH REGISTER R3654 CHURCH (C)
--ELLIE (ANNIE M) ASMBLR CHEV (FLINT MICH) H1819 WADSWORTH AV
--FLORA MRS H1822 LAPEER AV
--HAROLD J (JANE) DISTR PERMIT AGT STATE HWY DEPT R BAY CITY MICH
--JAMES J (MAXINE D) REPR CP CO H631 ATLANTA ST (C)
--MAMIE J (WID FRANK) RETD H3525 N MONROE ST (C)
--MICHL STUDT R217 REYNICK AV
--MICHL E (LUELLA N) RETD H1432 CORNELIA ST
--RICHD (LORRAINE) DEPT DIR FIRST WARD COMMUNITY CENTER H214 S 16TH ST
--ROBT J (MARY C) CARRIER P O H217 REYNICK AV
--THOS STUDT R217 REYNICK AV
--WM (WANDA) DEPT HD KROGER'S R BIRCH RUN MICH
--WM (BARBARA J) EMP CHEV FDRY H3341 FULTON ST
--WM C V-PRES MORLEY BROS
CONNAWAY SAUL FDRY WKR SAG MALLEABLE IRON R521 CARLISLE ST
CONNELL RICHD M (MARY P) GUARD CHEV TRANS H1627 STONE ST
CONNELLY SEE ALSO CONLEY AND CONNOLLY
--CLARA F (WID JOHN W) H611 HOLDEN ST
--FRANK J SLSMN MARKEY-ELLIOTT HOUSE OF FURN R BAY CITY MICH
--LAYNE (GAIL C) TIN SMITH H1220 MACKINAW ST
--MARGT (WID WM) R1308 HANCOCK ST

EATON YALE & TOWNE INC.
EATON SAGINAW DIVISION
1000 RUST STREET • SAGINAW, MICHIGAN 48601
TELEPHONE: 517/753-5461 • TELETYPE: 793-0135

Draft-A-Matic Desks - G.F. Desks and Tables - Goodform Aluminum
Chairs - Super Filer Mechanized Filing Equipment
General Fireproofing - G.F. Steel Shelving - G.F. Office Partitions
REX A. & JAMES S. EMERY
1840 N. MICHIGAN AVE. 753-6977

CONNELLY
--PETER N (DIANE K) SHT MTL WKR RILEY STOKER H2653 SHAHEEN DR
--SYLVIA H (WID FELIX P) CASH C P CO H644 S 12TH ST
CONNER SEE ALSO CONNOR
--COLLEEN P COPYWRTR BREEN ADV R MIDLAND MICH
--JAMES YDMN DUNN-TILE BLOCK & SUP CO
--JOHN L (MARJORIE L) LAB CHEV SAG FDRY H2615 WADSWORTH AV
--MARJORIE L MRS RELOCATION OFCR CITY RELOCATION OFC R2615 WADSWORTH
--RILEY E (PATRICIA) RODMAN SPICER ENGINEERING R WHEELER MICH
--ROBT (IRENE) H122 N 10TH ST
--TERENCE J H4588 COLONIAL DR APT 4
--WILBUR (BARBARA) MTCEMN SAG GENL HOSP H3504 HESS AV
CONNIE LOUNGE (JOHN AND MRS CONSTANCE KOSALKO) 2921 HESS AV
CONNOLLY SEE ALSO CONLEY AND CONNELLY
--PETER J (FLORENCE) PARTS CLK HARVEY-FRANCKE FORD R1101 RIVER FOREST
CONNOR SEE ALSO CONNER
--GERALDINE (WID STEVEN) R1522 GILBERT ST
--TERRENCE (VIRGINIA M) H708 STEPHENS ST
--TERRY L CLK TRACTOR SUP R572 SHATTUCK RD APT 106
CONNORS C J SLS CLK WM C WIECHMANN R2739 MORGAN
--ELWOOD J (ANNETTE M) PTRN MKR CHEV GREY IRON H326 S ELM ST
--JOHN E (MARY P) PHARM FALERS DRUG H2739 MORGAN ST
CONRAD DOUGLAS L (BERNADETTE) APPR PTRN MKR SAG PATTERN & MFG CO R FREELAND IND
--E H MRS RETD H1735½ N CAROLINA ST
--EDW A (BETTY) CONSTN WKR H2896 SCHAEFFER ST (C)
--GOLDIE A (WID CLARENCE) SEC MAGNOLIA LODGE NO 143 DAUGHTERS OF REBEKAH R4440 DIRKER RD
--JANET RECPT SCOTT & MILLER DESIGN ASSOC R4260 WILLIAMSON
--JOSEPH CARRY OUT MN VESCIO'S
--MARGARET C (WID GLENN H) RETD H33 BENTON RD
CONSEMIAN DAMIANS H1500 S HAMILTON ST
CONSOLIDATED CREDIT BUREAU (NICK G KASTROS) COLLNS 615 LAPEER AV
CONSUMERS AUTO PARTS CO B C MOSS PRES DON MATTHEWS SEC-TREAS 607 GRATIOT AV

VOLKSWAGEN SERVICE WRECKER SERVICE
ERICH SHELL SERVICE
BRAKE SERVICE ACCESSORIES
TUNE-UPS — PHONE PL 5-9861
GENESEE AT HOLLAND SAGINAW, MICHIGAN

CONSUMERS POWER CO
STANLEY M JURRENS
DIVISION MANAGER
PAUL F INGELL, SUPERINTENDENT
EASTERN REGION
K E McGRAW
ASSISTANT DIVISION
MANAGER
R M KIPLE
CONTROLLER
GEORGE T CARTER
ELECTRIC DISTRIBUTION
SUPERINTENDENT
HARRY G PFENNIG
GAS DISTRIBUTION
SUPERINTENDENT
JOHN E YOUNG
ENGINEERING SUPERINTENDENT
H E SPIELER
MARKETING
SUPERINTENDENT
ARDEN M PORTER
BUILDING, STORES AND
TRANSPORTATION SUPERVISOR
J D TAYLOR
PERSONNEL AND SAFETY
SUPERVISOR
N K PERRY
APPLIANCE SUPERINTENDENT
ROBERT B PEARCE
STEAM HEATING SUPERVISOR
2400 WEISS ST (WEST SIDE)
TELEPHONE 754-9131

CONTINENTAL CASUALTY CO VINCENT J CLARK GENL AGT 2111 N BOND ST
CONTINENTAL SECURITIES CO JOHN MEYERS REP 107 HAYDEN ST
CONTRACTORS & IND SALES CISCO INC DOV ALBERT G MORRISON PRES WM J MORRISON V-PRES & GENL MGR 722 N OUTER DR
CONVENIENT PARKING LEO KAHAN MGR AUTO PARKING 101 S WATER ST

Ed. Lynes & Sons
LEES CARPETS
TILES — INLAIDS
7575 Gratiot Avenue Phones: 793-4948
Saginaw, Michigan 48603 793-4852

NURSERY
CASS RIVER NURSERIES
"DON" RICE
RELIABLE NURSERY STOCK
4244 WILLIAMSON RD. 48601
PLeasant 4-8340
AMERICAN ASSOCIATION OF NURSERYMEN
AAN
1875
BEAUTY · VALUE · SERVICE

When You Think of Furs Think of
Ferris Bros
Fine Furs
Suits-Coats
Dresses
Sportswear
TEL. PLeasant 3-3281
420 E. GENESEE AV.

MORLEY BROTHERS PHONE 755-8121

Land Development - Appraising Farms and Commercial - Custom Building
A COMPLETE REAL ESTATE SERVICE
Jim Cochran REAL ESTATE
6400 State, Saginaw, Michigan 48603 Phone 799-0190

Plumbing AND HEATING
WALTER E. FISCHER
PLUMBING & HEATING
•
Hot Water Baseboard Heating
•
962 S. 24th ST.
•
TEL. PLeasant 5-8611

CENTRAL FOUNDRY DIVISION OF GENERAL MOTORS CORP.
37 Florence, West Side, 48605 Tel. 755-0911

KIRBY VACUUM CENTER OF TRI-CITY
2128 BAY TEL. 799-1141

CONVERSA JOHN (ANNTONETTE) CLK SHATTUCK MARKET H417 SHATTUCK RD (C TWP)
CONVERSE BLANCHE MRS TYP R H TAYLOR CO R400½ N OAKLEY ST
--HAROLD R (BLANCHE) DISTR NATL DAIRY H400½ N OAKLEY ST
CONWAY ESTELLE (WID JACK D) OFC SEC TRIBUNAL DIOCESE OF SAG H2311 S WASHINGTON AV APT 6
--HUGH J (CATH E) SLSMN DURO SUP H713 N FAYETTE ST
--LEE D (ROSA L) LOADER CHEV SAG FDRYS H448 S 29TH ST
--OZZIE L OFC CLK WIECHMANN'S R3217 EAST ST
--PATK T R828 HOYT AV
--RICHD (SUZANNE) H1809½ PHELON ST
CONYNGHAM KATHLEEN R2671 EAST ST
--TOM A (FRANCES M) BUYER WICKES CORP H2671 DUANE DR
CONZELMANN MARGRETTA NURSE LE ROY C BARRY R7245½ MAINE
COOK ANDREW E (ANGELINE B) SLSMN SAG TOBACCO H1922 S JEFFERSON AV
--ARTHUR F WTCHMN OPPORTUNITY MFG R1417 HOLMES ST
--CARL R STUDT H723 HOLDEN ST
--CATH C (WID ROBT H) H12 SOUTHLAWN CT
--CHARLES (VIVIAN) (CHARLES J COOK REALTOR) R4353 WALTON PL
COOK CHARLES C (GRACE R)
OSTEOPATHIC AND ELECTRONIC PHYSICIAN SPECIALIZING IN ELECTRONIC DIAGNOSIS AND TREATMENT
309 S WEADOCK AV (EAST SIDE 48607)
TELEPHONE PLEASANT 2-7070
H1847 WILSON AV
TELEPHONE SWIFT 2-4463
--CHARLES E (MARLENE J) LAB SAG MALLEABLE IRON H1314 BAGLEY ST
COOK CHARLES REALTOR (Charles J Cook), Multiple Listing Service, Residential, Commercial, Farms, Business Opportunities, List With Us For Action, 2719 State St (48602), Tel 799-1200 (See Page 46 Buyers' Guide)
COOK DALE G GRINDER RICO TOOL R4307 RANDOLPH ST
--DONALD (MARTHA E) H3697 CARROLLTON RD (C)

COOK
--DONALD (BERLA) SUPVR STATE FARM MUT INS R520 W GLOUCESTER
--DONALD W (DOROTHY M) PRODUCTION WKR SAG STEERING GEAR H4307 RANDOLPH ST
--DORTHEA R3420 DOUGLAS ST
--DOUGLAS G (DOROTHY) DEPT MGR DRAPER CHEVROLET H1135 SHERBROOKE PL
--EARL (EDNA) RETD H2370 BELLEVUE
--EARL C PRODUCTION WKR RAYMOND PRODUCTS R1370 ANDREW
--EDNA L MRS SLSWN LIEBERMANN TRUNK CO R2370 BELLEVUE
--GERALD (EDITH) RETD H2425 MAPLEWOOD AV
--HENRY (IRENE) LAB SAG MALLEABLE IRON H1009 N 2D AV
--HOSIE (MARIE) DRIVER CHEV SAG FDRYS H2107 HAMMEL ST
--JAMES CORE STR CHEV SAG FDRYS H513 N 3D AV
--JANET MRS TCHR HIGHLAND PK SCH R1619 N OAKLEY
--JEAN E MRS H202 RELLIS ST
--JOANNE TYP STATE HWY DEPT R ITHACA MICH
--JOHN R2725 WARWICK ST
--JOHN A (JANET S) SLSMN J GEORGE FISHER ELEC H1619 N OAKLEY ST
--JOHN E (BEVERLY L) FORMN SAG STEERING GEAR H2929 SAMUEL DR
--JOYCE C MRS CLK STATE MARKETING INFO FOR CONSUMERS R ST LOUIS MICH
--LAWRENCE H (LAURA E) CORE MKR CHEV SAY FDRYS H3001 BEULAH ST
--LE ROY MACH OPR SAG STEERING GEAR H1405 MOTT ST APT 2
--LEE G (RUTH M) RETD H117 HAYDEN ST APT 1
--LOUIS JR (HAZEL) MACH OPR SAG STEERING GEAR H320½ N 4TH AV
--LOUIS (NELL) FDRY WKR CHEV SAG FDRYS H320 N 4TH AV
--LYLE C (IRENE B) (COOK'S GARAGE) R3450 S AIRPORT RD
--LYLE T (PATRICIA A) MECH COOK'S GARAGE H2475 BEWICK AV
--MARIE MRS (WID JOHN) H2114 DEINDORFER ST
--MIKE CUSTDN CENTRAL JR HIGH SCH R629 S 16TH ST
--NAOMI MRS TCHR HANDLEY SCHOOL R1285 AVALON
COOK, NASH, DEIBEL & BORRELLO
(D F NASH
R R COOK
G A DEIBEL
L P BORRELLO)
W J NASH OF COUNSEL
ASSOCIATE
JOSEPH G DE FRANCESCO
ATTORNEYS-AT-LAW
1201 SECOND NATIONAL BANK BLDG
121 E GENESEE AV (48607)
TELEPHONE PLEASANT 3-0491

The Ohio National Life Insurance Co.
ALFRED S. BRENNAN General Agent for Eastern Michigan
1135 E. GENESEE AV. (48607) TEL. PLeasant 2-3136

MIMEO by MAGGIE Secretarial
Complete Secretarial Service
Mailing Lists — Answering Service — Notary Public
Margaret J. Eurich
Owner
221 Millard
Millard Bldg.
Tel. 754-0551

COOK ORIN H (JEAN E) JOB EVALUATION ENG DOW CHEMICAL CO (MIDLAND MICH) H2020 STONE ST
--OSCAR R (FLORA B) DRIVER RED BALL CAB H1318 BAGLEY ST
--ROBERT SEC JASINSKI BLDRS
--ROBT C CLK GREAT LAKES EXP R1122 OWENS ST
--ROBT G FDRY WKR SAG MALLEABLE IRON R320 N 4TH AV
--ROBT L (SHIRLEY) LINEMN C P CO R FREELAND MICH
--ROBT R (NAOMI T) (COOK NASH DEIBEL & BORRELLO) H1285 AVALON AV
--ROLAND (MARY) INSP CHEV SAG FDRYS H225 S 22D ST
--RUSSELL S (DOROTHY M) PTRN MKR H ECKHARDT H2255 TRENTON ST
--SHARON STUDT R3001 BEULAH ST
--THOS (ERMA) FCTY WKR CHEV SAG FDRYS H2127 HOSMER ST
--THOS A LAB SAG FURN SHOPS H315 S WEADOCK AV APT 4
--VIVIAN M SLSWN CHARLES COOK REAL EST R4353 WALTON PL
--WEBSTER (BETTY P) (SMITH BROOKER HARVEY & COOK) H1127 E WASHBURN PL
--WILFRED W (DOROTHY F) EMP COMB ENG H2307 FORDNEY AV
--WM R (MARLENE R) MECH DARLAND GULF SERV STA H2209 NEWTON ST
COOK'S GARAGE (LYLE C COOK) AUTO REPR 4115 HAROLD ST
COOKS JOE RETD R1423 FARWELL ST
--NATHAN (CARRIE) EMP SAG MALLEABLE IRON H428½ S 9TH ST
COOKSON CHARLIE M (VELMA L) H824 CATHAY ST
COOLEY DORIS WAITRESS BUS STOP H2621 HAZELWOOD AV
COOMBS ALLEN R TRAINMN C&O RY R2803 S 24TH ST
--KANNIE M MAID CURRY'S MOTEL H627 S WEADOCK AV APT 1
--KENNETH (SALLY) SWITCHMN C&O RY H1291 BUTLER RD
--RICHD V (MARION L) MACH CHEV SERVICE PARTS H2803 S 24TH ST
--THOS A (JANET R) INSP SAG STEERING GEAR DIV H1669 ARTHUR ST
COOMS MARG MRS H1103 N MICHIGAN AV
COON CHESTER L (PAULINE E) LOADER OPR CHEV SAG FOUNDRIES H1325 GAGE ST
--CLARABELLE MRS (PERRY'S CAFE) R617 S BOND ST
--FRANK (BEATRICE M) RETD H2020 DURAND ST
--GROVER (GERTRUDE M) RETD H1715 CONGRESS AV
--JACK W (ANNA B) SERV STA MGR SAG CENTRAL OIL CO H3871 EAST ST
--JAMES E (MAUREEN I) MASON CONTR 2456 N MASON H2456 N MASON ST

FERGUSON INSURANCE AGENCY
GENERAL INSURANCE
925 N. MICHIGAN AV.
PHONE PLeasant 3-5471

COON
--JANICE M TYP SAGINAW NEWS R CHESANING MICH
--JOANNE J DENTAL ASST GERALD F LUCZAK R2227 THATCHER
--KENNETH R (ALICE M) BLDG CONTR 1733 BROCKWAY ST H1733 BROCKWAY ST
--MATHILDA J (WID RALPH W) H120 TRIER ST
--NORMAN W (ANN D) (SCOTTY'S TV & APPLIANCE) H3021 RUST AV
--PERRY F (CLARABELLE) (PERRY'S CAFE) H617 S BOND ST
--RAYMOND E MUS TCHR 315 S JEFFERSON AV H315 S JEFFERSON AV
--ROBT DRIVER BLUE ARROW-DOUGLAS R CHESANING MICH
--RONALD (JOANNE) CARP TRI CITY ACOUSTICAL H2227 THATCHER ST
--SADIE M (WID JAMES H) H1103 LAMSON ST
COONAN MARK T (IDA M) INSP SAG STEERING GEAR H1319 IRVING AV
COONEY EUG R1329 FARWELL ST
COONS ROBT J (WANDA) OFC MGR WM J MUEHLENBECK INC R1308 JOSEPH
COOPER ALBERT (JESSIE) CARRIER CITY PO H2336 ANNESLEY ST
--ALBERT J (ELAINE M) MGR EARL SCHEIB AUTO PAINT SHOP R2833 APOLLO DR
--ALBERTA (WID JOHN) JANITRESS FIRST SAVINGS & LOAN R1917 HOLCOMB ST
--ANNIE L R809 FARWELL ST
--BENNIE (SAMETHEL) LAB NODULAR IRON H333 N 9TH ST
--CAROLE A STUDT R1021 COURT ST
--CHARLES C (RHODA D) RETD H970 ORCHARD CT
--CHARLES W H1221 FEDERAL AV
--CHINE H615 N JEFFERSON AV APT 2
--CLAUDENE NURSES AIDE ST MARY'S HOSP R223 S 7TH ST
--CLIFTON (CLARA) MTCEMN VLASIC FOOD PRODUCTS H446 N 3D AV

GLYNN J. McARN
Real Estate
2415 Janes
Tel PLeasant 4-5164

DRAPER CHEVROLET CO.
TRUCKS
1311 N. Niagara
753-1461
Saginaw, Michigan
CARS
1450 N. Michigan Ave.
755-8161

Howard Gremel Insurance Agency
FIRE
AUTO
ACCIDENT
HOSPITALIZATION
A Plan For Every Need
2720 Midland Rd.
SWift 2-3642

SAGINAW DODGE Inc.
Authorized DODGE Automobiles and TRUCKS
SALES and SERVICE • PARTS — Wholesale-Retail
Telephone 752-8168
2063 N. Niagara, Between Genesee and Davenport

CHARLES COOK
MULTIPLE LISTING SERVICE
List With Us For Action
TEL. 799-1200
2719 State St. Saginaw, Mich. 48602
RESIDENTIAL Realtor COMMERCIAL INDUSTRIAL ALL TYPES FARM

Frank's Nursery Sales, Inc.
OPEN DAILY AND SUNDAY 9 TO 9
FREE PARKING
5580 STATE TEL. 799-2730

Lee's Restaurant and Grocery
1505 WADSWORTH TEL. 755-9189

COOPER
--CLINTON FCTY WKR SAG MALLEABLE IRON H1310 S 16TH ST
--CORA W MRS EMP SAG COUNTY HOSP H608 N 3D AV
--DAVID A USA R234 WYLIE ST
--DORA (WID HARVEY) H454 S 11TH ST
--E B (ERTHA W) LAB CHEV SAG FDRYS H454 S 27TH ST
--EDWIN C (LINDA L) RETD H422 N WEBSTER ST
--ELSIE (WID ARTH) SEWER NATL MATTRESS R3297 ELM ST (C)
--ERNEST (JUNE) EMP C&ORR H324 S 6TH AV
--EVAN K R1738 FINDLEY ST
--FLORENCE CLK WOOLWORTH'S H1022½ WEBBER ST
--FONTELLA P SLSWN WM C WIECHMANN R9900 S BLOCK RD
--FOSS L (ELSIE H) SLSMN DAVID MUS HSE H914 E HOLLAND AV
--FRANK P (ALMA C) RETD H940 HOMEDALE ST (C)
--FRED (MARION L) SURVEYOR 234 WYLIE ST H234 WYLIE ST
--FRED M (SALLY) WK STANDARDS MN SAG MALLEABLE IRON R2558 GRACE CT
--GARY L (JANET) APPRENTICE TOOL MKR HELFRECHT MACH R2403 MACKINAW APT C34
--GEO (ERMA D) SETOFF MN CHEV SAG FDRYS H616 S 28TH ST
--GERTRUDE MAID EDW T O'KEEFE H329 N 3D AV
--HARVEY C R454 S 11TH ST
--HAYWOOD (CATH) MACH OPR CHEV SAG FDRYS H3364 LAPEER AV
--HERMAN (MARY L) WASHER ROBERTSON'S H1121 N 16TH ST APT 4
--JAMES (ALMA) CHIPPER SAG MALLEABLE IRON H113 S 19TH ST
--JASPER (CORA L) H809 FARWELL ST
--JAY R JR (ELEANOR E) SUPVR CHEV TRANS H1021 COURT ST
--JOHNNY R1203 N 10TH ST
--KATH ATNDT KOLLETH POLY CLEAN
--LAWRENCE G (ROSEMARY L) STAFF MGR PRUDENTIAL INS H2620 SHAHEEN DR
--LIZZIE MRS H1130 N 14TH ST APT 7
--LLOYD E (JOY A) SLSMN ANDERSON SAND & GRAVEL H44 RIVERSIDE BLVD
--LOUIS E (NORA) FDRY WKR CHEV SAG FDRYS H606 S 25TH ST

COOPER
--MABEL I (WID LAWRENCE C) OFC CLK ALEX F SHAW H1620 N CLINTON ST
--MAE F STUDT R1203 N 10TH ST
--MARY S STUDT R234 WYLIE ST
--MITT W (LESSIE M) CHIPPER SAG MALLEABLE IRON H3323 BUNDY ST
--MITT W JR STUDT R3323 BUNDY ST
--PATRICIA STUDT R1130 N 14TH ST APT 7
--PLAUDINE AIDE ST MARY'S HOSP R223 S 7TH ST
--RICHD S STUDT R1021 COURT ST
--RODNEY DRIVER COUNTY RD COMN R BURT MICH
--RONALD E (SUZANNE M) H806 N BOND ST
--ROSEMARY MRS DEPT MGR WARDS R2620 SHAHEEN
--ROY R328 S 6TH AV
--SHERMAN (DELORES) CLN CHEV SAG FOUNDRIES H418 S 23D ST
COOPER WALL PAPER & ART STORE (ERWIN W AND ANNELIESE B RICHARDS) 804 E GENESEE AV
COOPER WALTER J R1130 N 14TH ST APT 7
--WILLIE L (NANCY A) LAB FRUTCHEY BEAN CO H1203 N 10TH ST
--WILLIS D (GERTRUDE) OFC MGR C P DIV OF MORLEYS H3166 WINTER ST (C)
COOPERSMITH FRANK E TELEV PROGRAM DIR LAKE HURON BROADCASTING H1515 STATE ST APT 2
COPE ELDON L (LOIS E) DRIVER GREAT LAKES EXP H606 S CHARLES ST
COPELAND JAMES D APPR CARP A W SCHARFEE & SON R GAGETOWN MICH
--WILLIE R (ERMA J) APPR PIPE FTR CHEV SAG FDRY'S H715 S 11TH ST
COPLIN JANICE SEC PERRY & OUDMAN SLS R2551 LINDA
--WILBUR D JR (JANICE K) RETD H2551 LINDA ST
COPP DENNIS TCHR MACKINAW SCH R3475 MACKINAW
COPPENS LINDA R OFC WKR FRUTCHEY BAN R1140 SHERBROOKE PL
--MICHL STUDT R1140 SHERBROOKE PL
--RAYMOND P (GERTRUDE A) PRES BRUNO MARTIN CO H1140 SHERBROOKE PL
COPPERHOOD (DE VERE KOSTOFF GUY S GARBER JR) RESTR 6200 STATE ST
COPPERSMITH FRANK F ASST SUPT BD OF EDUC R1515 STATE ST
COPPIN RICHD M BR MGR PPG INDUSTRIES R3391 ARCHWOOD PL
COPPINGER BARBARA E OFC WKR NEWMAN'S R2605 BRUCE ST
--DELBERT S (CLARISSA L) SLSMN FLINT PROVISIONS H2605 BRUCE ST
--JAMES D STUDT R2605 BRUCE ST
COPPOLINO JOSEPH A (JANET B) CHF MED TECH ST MARY'S HOSPITAL H140 SNOW AV

GENERAL MOTORS CORP.
(CENTRAL FOUNDRY DIVISION —
SAGINAW MALLEABLE IRON PLANT)
37 Florence, West Side, 48605 Tel. 755-0911

SPENCE BROTHERS
General Contractors
Since 1893
417 McCoskry Street Phone PLeasant 5-6508

MONTGOMERY WARD
Montgomery Ward & Co.
Saginaw's Complete Department Store
115 W. Genesee Av. Tel. 752-1121

J. GEO. FISCHER & SONS INC.
WHOLESALE DISTRIBUTORS
ELECTRICAL SUPPLIES — WHOLESALE
See Page 25 Buyers' Guide
2115 Rust Av., East Side Telephone 752-4181

COPUS DELBERT R (NANCY) AGT UNION MUT LIFE R AUBURN MICH
CORAL ARTH (SHEILA) EMP PROGRESSIVE GAS H2928 RAY ST
CORBET LEWIS E (PHYLLIS J) H2775 WELLESLEY DR
CORBETT ALMA MRS COOK SAG AMERICAN CLUB
--GERALD W (GERALDINE R) SLSMN POCHELON H2834 CLAYBURN ST
--JAMES A MACH OPR EATON YALE & TOWNE H2307 PARKWOOD AV
--JAMES A STUDT R2206 MACKINAW ST
--JOHN J (MABEL E) CUSTDN FIRST PRESBY CHURCH H2206 MACKINAW ST
--MABEL COOK FIRST PRESBY CHURCH R2206 MACKINAW
--MAXINE BARMAID SHAMROCK BAR R313 ADELINE
--ROBT J (MAXINE D) PNTR H313 ADELINE ST
--SHIRLEY A OFC SEC EQUITABLE LIFE ASSURANCE R7780 CHALET DR
--VINCENT CUSTDN WEBBER SCHOOL R7780 CHALET ST
CORBIN JOHN (LINDA) MECH DRAPER CHEVROLET R FREELAND MICH
--WARREN C (PHYLLIS) PERSONNEL DIR CENT FDRY H745 BASKINS PL
CORCORAN DAVID J INSTR SAG VALLEY REHABILITATION CENTER R OWOSSO MICH
--EDW BARTNDR LA FLEUR'S TAVERN R717 GALLAGHER ST
--EDW F (SUSAN V) EMP LIFT PARTS SERV H4973 FONTAINE BLVD APT 11
--EDW J MGR SAG AM CLUB R131 N 11TH
--JOHN C (KAREN M) APPR CHEV H2121 MC EWAN ST GREY IRON
--MARIE F (WID HAROLD) SUPVR ST MARY'S H2501 SHAHEEN DR
--MARTHA N (WID CHARLES) H17 W HANNUM BLVD
--MARY K (WID EDW N) R1225 BROWN ST
--MICHL (MARGT) (DETAIL PATTERN & ENG CO) R2825 LONGVIEW
--VIRGINIA I (WID CECIL) HSEKPR VISITATION CATH CH RECTORY (BAY CITY) H500 TULANE ST (C)
CORDES FRANK RETD R2425 DURAND ST
--JOHN (VIOLET G) RETD H2425 DURAND ST
CORDWELL BENNIE M MRS AIDE ST MARY'S HOSP R618 N 7TH ST
--SAML II FDRY WKR SAG MALLEABLE IRON R618 N 7TH ST
--SAML (BENNIE M) RETD H618 N 7TH ST
CORENKO VAL TCHR SAG HIGH SCH R1711 N CENTER RD
COREY SEE ALSO CORRY
--GEO C (VENA M) DRIVER SANISEAL (BAY CITY MICH) H3259 BURLINGTON DR
CORINTHIAN BAPTIST CHURCH G D JONES PASTOR 1709 JANES AV

LA CROSS GLASS, Inc.
GLASS AND GLAZING CONTRACTORS
409 N. Hamilton 755-7707

CORIPPO LOUIS V (MARION J) TMKPR CHEV GREY IRON H1838 OTTAWA ST
--RICHD L TRMR WIECHMANN CO R1838 OTTAWA ST
CORK L M (DOROTHY) MLDR CHEV SAG FDRY H3414 DOUGLAS ST
--ODIE FCTY WKR SAG STEERING GEAR R2322 HAMMEL ST
--ODIE V (DOREATHER) RELIEF MN CHEV GREY IRON H518 YOUMANS ST
--RUTH L MRS OFC SEC SAG LABOR COUNCIL H2027 BURT ST
--WM H (JUDY P) ELECTN NODUTAR IRON H2602 APOLLO DR
--ZELMA B (WID CLAUDE) CLK SEITNER'S DEPT STORE H321 S JEFFERSON AV
CORL ARTHUR O (ISABELLE) MGR PROGRESSIVE OIL CO R2928 RAY ST
--ISABELLE (WID ARTH O) H2338 BALDWIN AV
--KENNETH USM R2338 BALDWIN AV
--SHEILA M CLK SAG PRODUCTS R2928 RAY ST
CORLEY EARL (ELLA M) LAB CHEV GREY IRON H1811 FITZHUGH ST
--M ARTHUR (RUTH) FCTY WKR CHEV SAG HDRY'S H1332 CARROLL ST
--ROBT B REV (ELLA) PASTOR TRUE VINE BAPT CHURCH H1110 KIRK ST
--RUTH MRS TELLER SECOND NATL BANK R1332 CARROLL
CORMIER CHARLES A (GLORIA J) MACH BAKER-PERKIMA H1134 ESSLING ST
--GLORIA J EMP ST LUKE'S HOSP R1134 ESSLING ST
--JAMES (PAULETTA J) FDRY WKR CHEV SAG FDRYS H2414 HOSMER ST
--LOUIS (MELVOLA) CHIPPER CHEV SAG FDRYS H1521 WADSWORTH AV
--MARSHA L DENTAL ASST JOSEPH P KARKUT R1140 FISHER DR
--MELVOLA MRS NURSING AIDE ST MARY'S HOSP R1521 WADSWORTH ST
--TYRONE (THELMA) H1219 DILLON ST
CORNE HAROLD R (JUDY) DRIVER YOUNG NEWS AGCY R2519 GEMINI ST

POTTER STREET BILLIARDS
RECREATION CENTER
524 Potter St. PLeasant 5-9684

HARRIS and FISCHER IRON WORKS INC.
Structural Steel
Ornamental Iron
Fabricating and Erecting
1105 S. Water St.
Tel. PLeasant 2-5129

Saginaw PAINT MFG. CO.
MANUFACTURERS - WHOLESALE - RETAIL
Buy At Our Factory and Save
Architectural Industrial Maintenance
Call PLeasant 5-4491
344 W. GENESEE AV.

FURSTENBERG-BRAUN
SAGINAW'S BUILDING MATERIAL CENTER
LUMBER, BUILDING MATERIAL, HOME REMODELING
1764 S. Jefferson Av. "SINCE 1893" PLeasant 2-5101

HANSON COLLECTIONS
RETAIL, COMMERCIAL, PROFESSIONAL
We Buy Accounts
Tel. 754-6531
330 S. Washington Av., Hanson Bldg.

INTERNATIONAL UNION UNITED AUTOMOBILE
AEROSPACE AND AGRICULTURAL WORKERS OF
AMERICA REGION 1-D (UAW-AFL-CIO)
Tel. 753-2475
P. O. Box 569
1601 N. 6th Ave. Saginaw, Mich.

LEROY'S JEWELERS
Famous For Diamonds
TEL. 754-3051
UNIT 32 FORT SAGINAW MALL

CORNE
--LUTHER B (EMMA A) EMP CHEV SERV PARTS H4078 LOUISE ST
--WM (WADSWORTH TAVERN)
--WM E (EMMA M) FIREMN C&O RY H1402 N CLINTON ST
CORNEJO FERMIN (CATH) GENL LAB DAILEY PICKLE DIV R21139 ROOSEVELT RD
CORNELL MARION MRS LEGAL SEC BRAUN KENDRICK FINKBERNER SCHAFER & MURPHY R3837 MACKINAW
CORNER GRILL (ROBT A AND MRS JEAN M FERGUSON) 3536 DIXIE HWY
CORNISH R ROY (ELSIE D) DIV DIR SAG STEERING GEAR H2906 REPPUHN DR
CORNWELL ERNEST S (SALLY T) PRES-TREAS CORNWELL LUMBER CO H56 W HANNUM BLVD
--ERNEST S JR (ELIZ R) V-PRES & SEC CORNWELL LUMBER H126 TRIER ST
CORNWELL LUMBER CO ERNEST S CORNWELL PRES-TREAS ERNEST S CORNWELL JR V-PRES-SEC 5228 STATE ST
CORONA RAFAEL (THERESA M) PTRN CHANGER CHEV GREY IRON H2233 LINCOLN AV
CORONET BEAUTY SALON (MRS WILMA G SKROCKI) 4870 STATE ST
CORP LAMONT L (MONA L) SUPT CHEV GREY IRON H1790 SULLIVAN DR
--LEON F (BONNIE M) RETD SAG PTRN & MFG H1770 N CENTER RD
CORRAD PAUL K STUDT R1827 DELAWARE ST
--THOS J (VIETTA R) RETD H1827 DELAWARE ST
--VIETTA R MRS OFC SEC SALINA SCHOOL R1827 DELAWARE
CORRAL JERRY (CARRIE M) BK PICKER SAG BRICK H333 CARROLL ST APT 9
CORRIGAN DONALD (JEAN) MGR CUNNINGHAM DRUG R BRIDGEPORT MICH
--DOROTHY OFC WKR LUFKIN RULE H910½ EMERSON ST
--DOROTHY P FILE CLK LUFKIN RULE R2810 E GENESEE AV
--FLOYD A (PRISCILLA M) RETD H3123 FULTON ST
--FLOYD A JR WHSEMN SEARS R3123 FULTON ST
--HELEN F (WID SHIRLEY W) H2810 E GENESEE AV

CORRIGAN
--HOWARD J (MARIE) SLSMN MEDICAL ARTS SUP H3004 STATE ST
--JEAN MRS DENTAL HYGIENIST DONALD L KELLY R BRIDGEPORT MICH
--JULIE M MRS WITH JULIE'S SALON OF BEAUTY H1423½ DIVISION ST
--PATK C (SHARON M) MACH OPR EATON YALE & TOWNE H1832 W MICHIGAN AV
CORRIVEAU BARBARA D TCHR ALBEE SCH H2801 SHAHEEN DR
CORRY VERN H (ANN M) RETD H1111 WRIGHT ST
CORSET SHOP THE, Betty Meschke Mgr Corsets And Brassieres, 6 Morley Arcade, 101 E Genesee Av (48607) Tel PLeasant 2-3003
CORSON EDW H (KATH B) REP INTL UNITED AEROSPACE & AGRL IMPLT WKRS H3017 FULTON ST
--JAMES R (KAROL J) ENG SAG STEERING GEAR H136 S BOND ST
CORTEZ BEN (ESTHER) LAB SAG MALLEABLE IRON H612 S 9TH ST
--CELSO PRS OPR MEANS STAMPING CO R1725 PERKINS ST
--ELOISE NURSES AIDE ST MARY'S HOSP H225½ N 6TH AV
--HERMAN M (HELEN) COVE MKR CHEV GREY IRON H2405 HAZELWOOD AV
--LENA S MRS H1120½ MC COSKRY ST
--PAULINE MRS WAITRESS JOHNNIE'S CHICK INN R430 S 17TH ST
--RUBY CLK CENTRAL WHSE R612 S 9TH ST
--THOS (PAULINE) (TOM'S BARBER SHOP) H430 S 17TH ST
--THOS JR (MARY) EMP SAG STEERING GEAR H4111 HAROLD ST
--VICTOR M (AVELANA) ATNDT JOHN H NICKODEMUS & SONS H315 S 21ST ST
CORTIER JANET MRS EMP MAYFLOWER BAR & RESTR H4923 FONTAINE BLVD APT 5
CORTOPASSI ANN L STUDT R221 ARDUSSI ST
--LOUISE (WID ANDRE J) 326 S WASHN AV H326 S WASHINGTON AV
--VITAL E (SHIRLEY H) PHYS 324 S WASH AV H221 ARDUSSI ST
CORWIN ARTH R (VIVIAN H) MACH OPR SAG STEERING GEAR H903 N PORTER ST
--CHARLES N (ERDINE P) EMP EATON YALE & TOWNE H722 STOKER DR (C)
--DOUGLAS L (SANDRA K) TOOL MKR SAG STEERING GEAR H1320 THROOP ST
--ERDINE P MRS CLK CARROLLTON TWP R722 STOKES DR
--HENRY L LAB CHEV SAG FDRY'S R1342 FARWELL ST
--RICHD C (MARILEE) SLSMN DRAPER CHEVROLET R1208½ CONGRESS ST
CORY CHAS W (IRENE S) PHYS 1227 N MICH AV H3033 W GENESEE AV

TEAMSTERS, CHAUFFEURS, WAREHOUSEMEN & HELPERS
LOCAL UNION NO. 486
1245 E. Genesee Ave. Tel. PLeasant 5-0516

Rodarte BUILDERS, INC.
HOME BUILDERS
F.H.A. - GI and CONVENTIONAL MORTGAGES LOW DOWN PAYMENTS
3014 PERKINS (48601) TEL. 754-1486

CORY
--FRED A (MARY K) ASST MGR BORMAN FOODS INC H1355 HEMMETER RD
--RACHEL E OFC SEC BRUCE H MELLINGER H129 S 4TH AV
CORYELL MARY B MRS NURSE ST MARY'S HOSP R5271 MARION CT
COSCARELLI ARTH A (JANET R) ENG CONTRACTORS MACHY H2245 DELAWARE BLVD
COSELMON RONALD E (NORMA J) REAL ESTATE 2129 ANDERSON RD H2129 ANDERSON RD
COSENDAI BARBARA MRS R1446 S WASHINGTON AV

COSENDAI CLEANERS (Ocie O Riddle) Dry Cleaning, Good Cleaning Since 1876, Free Pick-Up And Delivery Service, 3343 Ruckle St (East Side) Tel PLeasant 3-4343

COSENDAI DOROTHY J OFC SEC MICH NATL BK R426 N CHARLES
COSPER NANCY EMP TOWERLODGE SCH R1418 SPRING RD
COSTA ESTHER D (WID LOUIS) RETD R2134 HEATHER LA
--R MILDRED LIBRN HILL HIGH SCH R2837 MORGAN ST
--ROSE A (WID EMANUEL J) LIBRN HILL HIGH SCHOOL H2837 MORGAN ST
COSTARDO ELIZ A (COSTARDO GRO) H2709½ S WASHINGTON AV
--FRANK F (AGNES M) H1927 STANLEY ST
COSTARDO GROCERY (ELIZ A COSTARDO) 2709 S WASHINGTON AV
COSTARDO MAE M (WID RALPH A) H2114 LINCOLN AV
COSTELLO ADELIA G MRS BKPR SCHUCH HOTEL
--CRUZ (BENITA) IRON POURER SAG MALLEABLE IRON H416½ N 12TH ST
--DENNIS JR STUDT R1925 WALNUT ST
--DENNIS (ARY) (LARRY'S TV SLS & SERV) H1925 WALNUT ST
--ELAINE STUDT R222 S 10TH ST
--GERALD D (JULIA D) TOOL MKR HELFRECHT MACH R BIRCH RUN MICH
--MARY ASST DEPT MGR WINKELMAN'S H1012½ HOWARD ST
--THOS W (ADELIA G) H1712 ZAUEL ST
COSTILLO LILLIAN M (WID JESSE R) CASH ST JOSEPH CREDIT UNION H2117 OAKWOOD AV
--MANUEL (ROSEMARY) CONSTN WKR H115 N 2D AV
--MARGT I DENTAL ASST BORIS ZOLA R346 S 4TH
COSTON HUEY L (JANE M) FDRY WKR CHEV SAG FDRYS H2327 ANNESLEY ST
COTA NANCY MRS SEC W L CASE & CO R TOLEDO O
COTIE BARBARA J CLK C&O RY R1026 N HARRISON ST
--F EMERSON (ELIZ M) H1216 S PARK AV
--FRANCES H (WID WM L) H1120 S 24TH ST
--JAMES E (BARBARA J) CLK C & O RY H1026 N HARRISON ST
--WM S (JANIS H) DESIGNER WILSON ENG H1804 BARNARD ST
COTTAGE BAKERY (EMMETT J SOVA) 1001 JANES AV

LAKE HURON CREDIT UNION
Save With Us
Life Insurance On Your Savings
509 N. HAMILTON 755-2403

COTTENHAM F OFC SEC EUG J SMITH
--FRANCES MRS OFC MGR THEO E KANE H609 VERMONT ST
--MERECE U CASEWKR COUNTY DEPT OF SOC SERVS H152 S ALEXANDER ST
COTTER ELIZ H114 S MICHIGAN AV APT H
--MAURICE E (BARBARA J) ASST CASH SAG NEWS H4616 WAKE ST
COTTLE BURDEEN M MRS LAB ILL SHADE DIV OF SLICK R ST CHARLES MICH
--CHARLES W (ALICE J) EMP NODULAR IRON H124 S WEBSTER ST
--DARREL R (DONNA J) SLSMN BANKERS LIFE & CAS INS H2006 WILLIAMSON ST
--HARRY J (CELIA M) BREAKDOWN ENG SAG INDUSTRIES H2950 DUTTON PL
--PAUL C (BURDEEN) SUPVR ILL SHADE DIV OF SLICK R ST CHARLES MICH
--RONALD J INSP SAG STEERING GEAR R2950 DUTTON PL
COTTON ANDREW L (ANNIE R) LAB CHEV GREY IRON H626 N 9TH ST APT 2
--CARL E (DELORES G) CONSTN WKR H3010 YAUCK RD
--CURTIS R3115 DOUGLAS ST
--JOHN (ROSE) WLDR CHEV SAG FOUNDRIES H124 S 15TH ST
--NANCY STUDT R1585 LATHRUP ST
--RICHD G (EVELYN A) V PRES WICKES CORP H1585 LATHRUP ST
--SAMMIE T (WID ARTH H) H2521 JANES AV
COTTRELL EMMA (WID CECIL R) H4040 LAMSON ST
--HAROLD E WHSEMN ADVANCE FL COVERING DISTRS R2122 WOOD ST
--LESTER F (KATH) MOLDER SAG FDRYS H2709 OWEN ST
--MICHL W (KAREN S) ENG SAG STEERING GEAR H230 GOETZ ST
--RICHD A (CAROL J) CORE PROCESSOR CHEV SAG FDRYS H1030 EATON ST
--ROBT G (BETTY J) MACH SAG STEERING GEAR H1514 BAGLEY ST
--ROBT N MACH SAG STEERING GEAR PLANT 2 R1514 BAGLEY ST
COTY DOROTHY MRS OFC CLK SAG TRANSFER R2021 N OAKLEY ST
--EDW J (JOY A) SOUND TECH RADIO CENTER H1539 VERMONT ST
--VERNON L (DOROTHY L) FCTY WKR LUFKIN RULE H2021 N OAKLEY ST
--WM EMP MC DONALD DAIRY H1103 VAN BUREN ST

ALBERT T. REINBOLD
REALTOR
Tel. 755-0968
2027 N. Bond at State

IVAN FOERSTER
GENERAL CONTRACTOR — BUILDER
Residential — Commercial
HOMES — REMODELING — SWIMMING POOLS
Designing — Free Estimates
314 N. Hamilton Tel. 792-9649

J & B CAR WASH
HAND CAR WASH
Waxing • Cleanest Wash In Town • Engine Cleaning
709 N. JEFFERSON 755-9828

R. C. HENDRICK & SON INC.
BUILDERS Established 1876 CONTRACTORS
427 ATWATER Main Office — Yard — Warehouses PHONE PLeasant 5-8116

BENJAMIN J. MARXER
Realtor
Appraiser
Expert Sales Staff
755-7763
519½ Lapeer Ave.

THE MANUFACTURERS LIFE INSURANCE CO.
COMPLETE GROUP LIFE AND PENSION SERVICE
4855 STATE TEL. 793-0080

Maddy Music Co.
Exclusive Dealer For:
BALDWIN PIANOS and ORGANS
In Midland 127 McDonald Tel. 631-6630
In Saginaw 4940 Gratiot Tel. 793-4521

COUCH ADDIE M MRS H1205 JANES AV
--LILLIAN MRS R1131 N 4TH AV
--ROY (BEULAH I) INSP STATE HWY DEPT H2406 KENSINGTON DR
--WALTER CHIPPER SAG MALLEABLE IRON H1124 CARROLL ST
COUGHLIN JOHN E (FRANCES M) SLSMN DRAPER CHEVROLET R1771 SAUK LA
--JOHN F JR (VIRGINIA F) ACCT EXAM STATE H609 MONROE ST
COUGHRAN THEO W (MARIE N) FCTY WKR SAG MALLEABLE IRON H506 N OAKLEY ST
--WILLIAM H (JUNE K) CORE WKR SAG MALLEABLE IRON H716 N HARRISON ST
COUGLIN JOHN STUDT R609 MONROE ST
COUILLARD CLARA H (WID GERALD) H515 HAYES ST
--DONALD G ASST CITY DEPT ENG CITY ENG R515 HAYES ST
--EVELYN W MRS STEN SOC SECURITY ADMN R4342 LAWSON ST
--FRANCIS F (MARY E) MTCEMN SAG STEERING GEAR H1908 GALLAGHER ST
--GORDON STUDT R1908 GALLAGHER ST
--MARY E FCTY WKR TRIPPENSEE PLANETARIUM R1908 GALLAGHER
--PHILIP D (EVELYN W) PROCESS ENG BAKER PERKINS INC H4342 LAWSON ST
--WM D (CARRIE) RETD H619 N WEBSTER ST
--WINIFRED E (WID PHILLIP J) H721 THROOP ST
COUITCHER RONALD L (ANN M) LAB SAG MALLEABLE IRON H3001 WALTERS DR
--ROY J (ELEANOR H) MTCEMN SAG GENL HOSP H2712 RIVER ST
COULOURIS LARRY A (JOYCE) (LARRY'S BAR) H2314 ADAMS BLVD
COULSON CHARLES M (ROSALINE) ACCT WALLACE & MORLEY H3213 SHERIDAN AV
--MATTHEW F (JEAN M) CTR DIVE CUT STONE H1408 OWEN ST
--RAYMOND C (LOIS M) DISPLAY DIR JACOBSONS H1288 WILSON AV
COULTER CHARLES C (PAULINE) SUPT OF SCHS BD OF EDUC H2430 DELAWARE BLVD
--RICHD (NOLA M) USN R2 ROETHKE CT
--THOS M (AGNES E) EMP SAG STEERING GEAR H3175 BAUER DR (C)
COUMARTIN HUGH T TCHR HILL HIGH SCHOOL R1537½ S WASHN AV
COUMING MARIAN A AIDE ST MARY'S HOSP R642 WEADOCK ST
COUNSEL (REV HUGO K LIST) FAMILY COUNSELING 5226 STATE ST
COUNSELER GARY L (MARY M) CLIPPER MALLEABLE IRON H2107 LYNNWOOD AV
COUNSELLER HAZEL M MRS BAKERS HLPR MODEL BAKERIES H2312 LYNNWOOD AV
COUNSELMAN DALE F (AGNES L) CARP HAROLD SMITHS H3110 FAIRVIEW ST
--FREDK H (BEATRICE C) RETD H1319 ATWATER ST
--PAUL USA R1319 ATWATER ST
COUNTEGAN JAMES L STUDT R2925 WHITFIELD DR
--LINUS J (SYLVIA) (LEN'S BARBER SHOP) H2925 WHITFIELD DR
--ROBT STUDT R2925 WHITFIELD DR
COUNTRY SCHOOL (JOHN J FELDMANN) CHILDREN'S CLO 6565 STATE ST
COUNTRY SIDE PRESBYTERIAN CHURCH 4690 WEISS ST
COUNTS VIRGINIA MRS TCHR MACKINAW SCH R2846 HOSPITAL RD

COUNTY OFFICES
COURT HOUSE, 111 S Michigan Av, Tel 793-9100
ANIMAL SHELTER, Lawrence Bassett Warden, 2736 Carrollton Rd (C), Tel 753-6406
BIRTH RECORDS DEPARTMENT Mary L Van Wormer Dep Clk, 111 S Michigan Av, 1st Fl, Tel 793-9100
BOARD OF AUDITORS, Wm H Baughman Chairmn, 111 S Michigan Av 1st Fl, Tel 793-9100
BOARD OF ELECTION CANVASSERS Louis Schwinger Chairmn, Delores Holtrap, Ivan Borley, Ralph Furlo Members, 111 S Michigan 1st Fl Tel 793-9100
BOARD OF SUPERVISORS, James Collison Chairmn, 111 S Michigan Av 2d Fl, Tel 793-9100
BUREAU OF IDENTIFICATION Ernest Grossman Capt, 111 S Michigan Av Bsmt, Tel 793-9300
BUREAU OF SOCIAL AID
CIRCUIT COURT, Hon Hazen R Armstrong, Hon Eug S Huff, Hon Fred J Borchard Judges, 111 S Michigan Av, 2d Fl, Tel 754-2461
CIRCUIT COURT OFFICERS, Ivan C Hogan, Clarence E Dupuis Circuit Court Ofcrs, 111 S Michigan Av Tel 754-2461
CIRCUIT COURT REPORTERS Dorothy J Browne, Geo Jackson Bertha A Daubendick, 111 S Michigan Av 2d Fl, Tel 793-9100
CLERK, Mrs Gladys J Ormsby, 111 S Michigan Av, 1st Fl, Tel 793-9100
CONTROLLER, Julius Sutto, 111 S Michigan Av, 1st Fl, Tel PLeasant 4-8191
CO-OPERATIVE EXTENSION SERVICE, Raymond E Vasold Dir, 111 S Michigan Av 3d Fl, Tel 793-9100
CORONERS, Harold A Cederberg Wm R Shea, 111 S Michigan Av, 2d Fl
DETECTIVES, John A Roberts Dep 111 S Michigan Av, Bsmt, Tel 793-9300
DRAIN COMMISSIONER, Raymond Jaenicke, 111 S Michigan Av, 1st Fl, Tel 793-9100
FRIEND OF THE COURT, Kenneth W Cole, 111 S Michigan Av 3d Fl, Tel 793-9100

Brady, Schirmer & Company
AGENTS
THE HARTFORD INSURANCE GROUP
1000 Second National Bank Bldg. Phone 755-8105

BARNEY DUFF AGENCY
Insurance
•
1012 Second National Bank Bldg.
•
Phone 752-8135

COUNTY OFFICES—CONTD
HEALTH DEPARTMENT, Robt L Loftin Comnr, 1501 N Michigan Av Tel PLeasant 5-6544
JAIL, 518 Adams, Tel 793-9300
JURY COMMISSIONERS, Philo M Goodwyn, Bernice Lentner, Ray M Thayer Members, 111 S Michigan Av, 2d Fl
JURY ROOMS, 111 S Michigan Av, 3d Fl
JUVENILE DIVISION OF PROBATE COURT, Elsie P Paas Ofcr In Chge 615 Court, Tel 793-9100
LAW LIBRARY, Edw C MacRae Librn 111 S Michigan Av, 3d Fl, Tel 793-9100
MENTAL HEALTH SERVICES, Victor W Kershul Dir, 120 N Michigan Av R314, Tel 793-0027
MICHIGAN VETERANS TRUST FUND Roy L Whaley Exec Sec, 111 S Michigan Av 1st Fl, Tel PLeasant 2-5416
PLANNING DEPARTMENT, Martin Crampton Dir, 111 S Michigan St 2d Fl, Tel 793-9100
PROBATE COURT, Hon Glenn E Jordan Judge, 111 S Michigan Av, 1st Fl, Tel 793-9100
PROBATION OFFICE, Carl R Schultz Ofcr, 111 S Michigan Av, Tel 754-2461
PROSECUTING ATTORNEY, Robt B Currie, 111 S Michigan Av, 3d Fl Tel 793-9100
PURCHASING AGENT, Julius Sutto 111 S Michigan Av, 2d Fl
REGISTER OF DEEDS, Mrs Kathryn M Gage, 111 S Michigan Av, 1st Fl, Tel 793-9100
REGISTER OF PROBATE COURT Lillian E Quackenbush Registrar 111 S Michigan Av, 1st Fl, Tel 793-9100
RETARDED CHILDREN ASSN INC Richd D Leach Exec Dir, 1009 Court St, Tel 793-1051
ROAD COMMISSION, Harold Bauer Comnr, 111 S Michigan Av, Tel 793-9820
ROAD COMMISSION, John Ederer Supt, 3110 Sheridan Av, Tel PLeasant 2-6149
SAGINAW AREA LIBRARY SYSTEM James F Rowan Chf, 2808 S Jefferson Av, Tel 752-8286
SHERIFF, Robt E Loubert, 111 S Michigan Av, 1st Fl, Tel 793-9300
SOCIAL WELFARE BOARD, Fred L Lawless Dir, 615 Court St, Tel 793-9150
SOLDIERS & SAILORS RELIEF COMMISSION, Robt Gnatkowski Robt R Hauk, Patk Lacey Comnrs 111 S Michigan Av 1st Fl

MacARTHUR ROOFING & SHEET METAL
Residential—Commercial—Industrial
Over 40 Years of Satisfied Customers
3046 Carrollton Call PLeasant 5-5348

COUNTY OFFICES—CONTD
STATUARY COURT CLERK, Franklyn W Brooks, 111 S Michigan Av, 2d Fl, Tel 793-9100
SURVEYOR, Carl H Peterson, 111 S Michigan Av 1st Fl
TAX EQUALIZATION DEPARTMENT Steve J Echan Dir, 111 S Michigan Av Bsmt, Tel 793-9100
TREASURER, Raymond L Dankers 111 S Michigan Av, 1st Fl, Tel 793-9100
X-RAY CLINIC, 1501 N Michigan Av Tel PLeasant 5-6544
COUP ELIZ H632 S JEFFERSON AV APT 102
COURBIER MARIAN B MRS RECPT BRUGGERS HEILBRONN SARGENT & HILL R2086 REESE RD
COURIER JOE H2004½ N MICHIGAN AV APT 1
COURNEYA RONALD STUDT R2605 BLAKE ST
COURT CENTER APARTMENTS 1118 COURT ST
COURT CLEANERS (MRS ETTA G DUCKER) 1222 COURT ST
COURT MKT BAZLEY'S MILTON L SCHMIDT MGR MEATS 419 COURT ST
COURT STREET HARDWARE (ERWIN M SEIDEL) 1206 COURT ST
COURT STREET MEDICAL BUILDING 2000 COURT ST
COURT STREET PURE OIL (LAWRENCE DUCHANE) GAS STA 1400 COURT ST
COURT STREET TAVERN (RUBEN GILLIG) 103 S OAKLEY ST
COURT THEATRE WM D GRUMBLEY MGR 1216 COURT ST
COURTADE ALMA E MRS H1107 N WEBSTER ST
COURTESY BAKERY (JOHN H POOL) 4582 STATE ST
COURTNEY ALLEN G (LINDSAY) MGR RICHTER TRAVEL SERVICE R3240 CARDINAL R D 4

SAGINAW VALLEY BOOKSTORE

City's Finest Collection of Religious Records
715 E. GENESEE AV.

REAL ESTATE — INSURANCE
CLARENCE RADEWAHN
Realtor
7261 Gratiot Road
Phone SW 2-8787
Residence Phone SW 2-4392

RALPH J. MAHAR -- CONTRACTOR
INSURANCE CLAIMS, REPAIR WORK
PAINTING — REMODELING — CARPENTRY — ROOFING
2736 S. 23d *(See Page 14 Buyers' Guide)* Tel. PLeasant 2-1805

Saginaw Savings AND LOAN ASSOCIATION
219 S. Michigan Ave.
4815 State Rd.
ALMA OFFICE—211 W. Center
GRATIOT RD. OFFICE—5145 Gratiot Rd.
FRANKENMUTH OFFICE—111 N. Main
FEDERAL HOME LOAN BANK SYSTEM MEMBER
80 YEARS OF EXPERIENCE IN THRIFT AND HOME FINANCING SERVICE
Tel. 793-9600
Tel. SWift 2-8701
Tel. HObart 3-2156
Tel. SWift 3-4944
Tel. 652-6181
FEDERAL SAVINGS AND LOAN INSURANCE CORPORATION SAFETY OF YOUR SAVINGS INSURED UP TO $15,000

★ BEST ★
BUY
BOB
BEETS
And
Associates

ROBERT W.
BEETS
Broker
WE TRADE
SELL
BUY
BUILD
and
APPRAISE
REAL ESTATE
RENTALS
PROPERTY
Management
LAND
CONTRACTS
1410
PHELON
TEL.
PLeasant
4-4421
(See Page 44
Buyers' Guide)

ADAM MEYER & SONS
Painting and Decorating
UNION LABOR
3216 Bay Rd. Telephone SWift 2-8101
SAGINAW, MICHIGAN

COURTNEY
--LINDSAY BKPR ERKEY-ELLIOTT HOUSE OF FURN R3240 CARDINAL
COURTRIGHT JAMES D STUDT R4398 JAMESON ST
--ROBT B STUDT R4398 JAMESON ST
--ROBT D (BEVERLY B) V-PRES MFG LUFKIN RULE H4398 JAMESON ST
--WALTER (JUNE I) FCTY WKR LUFKIN RULE H3203 ROBINWOOD AV
COURTURIER DONALD P FIREFIGHTER CITY FIRE DEPT R1410 N FAYETTE ST
COUSINEAN THOMAS SUPT DETROIT MUT INS R3319 DREXEL
COUSINEAU JAYNE STUDT R3319 DREXEL DR
--ROBERT H SLSMN DALL'S SHOE STORE R262 GOETZ ST
--THOS C (MADLYN G) AGT DETROIT MUT INS H3319 DREXEL DR
--THOS M USA R3319 DREXEL DR
COUTURE BARBARA R3116 MACKINAW ST
--DONALD J (JACQUELINE A) SLS REP ACME CHEM (MILWAUKEE WISC) H115 CENTER ST
--JOHN C (BETTY J) MGR GENERAL ADJUSTMENT BUREAU H3116 MACKINAW ST
--MARDEL CLK SAGINAW NEWS R1824 N BOND ST
--MAURICE E (BERNICE) SPLICER TEL CO H628 GRATIOT AV
--RICHD D (BONNIE) BR MGR MORLEY BROS R2446 PLAINVIEW DR
--RICHD J H1824 N BOND ST
COUTURIER DON P (JANELL I) FIREFIGHTER CITY FIRE DEPT H1410½ N FAYETTE ST
COUTZ BETTY L MRS CLK BAZLEY MEATS R2116 STATE
--DAVID STUDT R2116 STATE ST
--LAURA M (WID GEO W) H3323 PARKWOOD AV
--LAWRENCE R (JANICE L) PARTS CLK CITY OF SAG GARAGE H405 MILLARD ST
--ROBT USA R2116 STATE ST
--ROBT W (BETTY L) OFC WKR BAKER PERKINS H2116 STATE ST
COUVILLION PORTER (VELMA) RETD H533 S 13TH ST
COVERLY CORA E (WID CLARENCE L) H2425 THATCHER ST
COVINGTON ROBT E (RUBY L) DESIGNER ARDEN FLORAL H2212 BAY ST

COVINGTON
--RUBY L MRS DESIGNER ARDEN FLORAL R2212 BAY ST
--SUE R2212 BAY ST
COVMING MARIAN A NURSES AIDE H642 S WEADOCK AV
COWANS WILLIE (EMMA L) CHIPPER SAG MALLEABLE IRON H641 S 13TH ST
COWART GEORGIA MRS H510 N 4TH AV
COWDRY CLIFFORD W (AUDREY E) REPR BRENSKE PLMB & HTG H721 MACKINAW ST
COWELL RICHD E (PAULA M) GRINDER ACE ASSOC H1127½ SHERIDAN AV APT 4
COWENS WM H (OCTAVIA) H518 N 5TH AV
COWLES LEONA B MRS OFC SEC BD OF EDUC R609 S WEADOCK
COX ALBERT (BARBARA J) SLSMN MERCHANDISE CENTER H1905 E PACKARD DR
--ALFRIDA M MRS PBX OPR MICH NATL BK R5398 GLENFIELD DR
--BARBARA J MRS OFC WKR ARROW PAPER PRODUCTS R1905 E PACKARD DR
--BEN E DIR SAG COUNTY COMMUNITY ACTION COMMITTEE R634 N ATHENS ST
--BRADLEY G (DOROTHY H) ASST CHIEF ENG BAKER PERKINS INC H1027 MALZAHN ST
--CARL STUDT R285 ARCHIE ST (C)
--CHARLES UTILITY MN CHEV SAG FDRYS H511 N 3D AV
--DANL WITH HENNE MOVING & STGE R111 S FRANKLIN ST
--DANL C (JEANINE) DRFTSMN BAKER PERKINS H700 SHATTUCK RD (C TWP)
--DIANE C STUDT R403 WHEELER ST
--DONALD STUDT R285 ARCHIE ST (C)
--DOROTHY PLAYGROUND SUPVR PLAINFIELD PROSSER SCH
--E G CONTROLLER BAKER PERKINS INC
--EDW (ISABELLA) (RAY SHOE SHINE PARLOR) R511 N 3D AV
--GARY A STUDT R1905 E PACKARD DR
--GARY L (GAYLA) MGR HOUSEHOLD FINANCE CORP R HEMLOCK MICH
--GENEVA M MRS NURSE ST MARY'S HOSP R2081 PLAINVIEW DR
--HATTIE MAE MRS LAB ILL SHADE DIV OF SLICK R3343 YAUCK DR
--HELEN M EMP DAWN DONUT H4126 HILAND ST
--HENRY H (ALMA) H1012 N 7TH ST
--JAMES B (RUBY F) FIREMN CITY FIRE DEPT H324 JAMESON ST
--JAMES D (SHARON K) PRS OPR MEANS STAMPING H2963 CARROLLTON RD (C)
--JAMES P (BARBARA J) WLDR COMBUSTION ENG H2211 OAKWOOD AV
--JUDITH EMP EATON YALE & TOWNE R2024 FAIRFAX ST

VALLEY NATIONAL BANK
VALLEY NATIONAL BANK
Friendly Complete Banking Service
Parking for Over 2,000 Cars
4550 STATE at HEMMETER
TEL. SWift 2-8754
FEDERAL DEPOSIT INSURANCE CORPORATION $15,000 MAXIMUM INSURANCE FOR EACH DEPOSITOR MEMBER

READY MIXED CONCRETE
CARROLLTON CONCRETE MIX, Inc.
PLANT – 753-7737
Carrollton Paving Co. and Carrollton Concrete Mix Office
2924 CARROLLTON RD. (WEST SIDE) TEL. 752-7139

COX
--KATIE (WID JOSEPH C) H1307½ WADSWORTH AV
--KENNETH J (KAREN S) EMP TANNER & DAILY CO H2306 STARK ST
--LAURA (WID GENE) R1018 N HAMILTON ST
--LAURA (WID WM) R1649 STANLEY ST
--LAWRENCE P (SANDRA E) MACH OPR EATON YALE & TOWNE H1530 S PARK AV
--LONDON E USN R626½ N 4TH AV
--MARGARET L MRS OFC SEC STATE DIV OF VOCATIONAL REHABILITATION H321 MALZAHN ST
--MICHL CTR ILL SHADE DIV OF SLICK R1915 JORDAN ST
--ORVILLE P V-PRES GENERAL WELDING INC R2081 PLAINVIEW
--OTTO W (GRACE I) MACH OPR WICKES BOILER H1509 HAYES ST
--ROBT F (HATTIE M) FCTYWKR SAG STEERING GEAR H3343 YAUCK RD
--ROBT H (CLARA) MACH OPR CHEV TRANS H2024 FAIRFAX ST
--RONALD A MACH OPR LA MAR PIPE H522 S WARREN AV
--SHARON WAITRESS PIZZA FRANK R2963 CARROLLTON
--VERN J (MARIE) LAB TERNSTEDT (FLINT) H624 HICKORY ST (C)
--VINCENT J (CARRIE) H722 UNION AV
--WESLEY J NURSE SAG OSTEOPATHIC HOSP H1649 STANLEY ST
--WM J R424 WEBBER ST
--WM J (DOROTHY) (COX & THOMPSON) H4334 WEISS ST
--WM W (MAXINE A) AGT NEW YORK LIFES INS H403 WHEELER ST
COXE JOHN E (ELIZABETH A) PHYS SAG OSTEOPAHIC HOSP H1916 DELAWARE ST
COY MARY (WID JOSEPH A) R2122 FRUEH ST
COYER DUANE L (ANN M) EMP STEERING GEAR H414 S HARRISON ST
COYLE CHARLES M (LORRAINE C) RETD H1435 EMILY ST
--GEO W (ANNA E) RETD H2227 MARSHALL CT
--WM G (BERNICE M) ACCT BRUCE CARTAGE R4085 DICKERSON DR
COZZOLINA TONY LAB CHEV SAG FDRYS R3407 FULTON ST
COZZOLINO ANTHONY V (JANICE R) CLK CHEV SAG FDRYS H3407 FULTON ST
--SAML CLK KROGER'S R3407 FULTON ST
--THOS R3407 FULTON ST
CRABB CHARLOTTE MRS BARMAID BOWLING BAR R1215 HAYES ST
--WM K (CHARLOTTE) REC CLK WIECHMANN H1215 HAYES ST
CRACK DORIS EMP EDDY BLDG R902 OWEN ST
CRADIT ANNA K (WID LEVI M) H812 N MASON ST
--CONSTANCE CLK MILLER HOME BAKERY R1813 AVON ST
--HARRIET L OFC WKR YANKEE STORES R812 N MASON ST
--KENNETH (CONNIE) MACH OPR SAG STEERING GEAR H1833 AVON ST
--KENNETH L (PEARL E) MACH OPR CHEV TRANS H906 N WOODBRIDGE ST
--LESTER L (ELAINE T) GRINDER CHEV TRANSM H1908 LOWELL AV

MEANS STAMPING CO.
Light & Medium Stampings
1860 S. JEFFERSON AV. SAGINAW, MICHIGAN
TELEPHONE 754-1433

CRADIT
--MAURICE CARP KING BLDRS R812 N MASON ST
--SANDRA B CARRIER P O R812 N MASON ST
CRAFT LUDIA M PRSR ROBERTSON'S R410 FITZHUGH
--MORRIS LAB MALLEABLE IRON R331 S 11TH ST
--RENEE R620 N 3D AV
--RENEE STUDT R919 CARROLL ST
--SIMUEL (MARY F) SHAKE OUT MN CHEV SAG FDRYS H919 CARROLL ST
CRAGG EVERETT (LILLIAN) LABORER LAMAR PIPE R2170 S GRAHAM RD
--JEROME ASST MANAGING EDITOR CATHOLIC WEEKLY R10881 SWAN CREEK
CRAGO DOROTHY MRS NURSES AIDE SAG GERIATRICS HOME R1033 S JEFFERSON AV
CRAIDGE ENEAS L (GAYNOR) JOB SETTER SAG STEERING GEAR DIV H2700 S WASHINGTON AV APT D
CRAIG ALBRIDGE B (MARILYN A) MACH SAG MACHINE & TOOL H822 N HAMILTON ST
--DIANE STEN J P BURROUGHS & SON R2288 TRENTON ST
--DONALD (YVONNE) GRINDER H2317 LYNNWOOD AV
--GREGORY M (LUCILLE J) LAB SAG MALLEABLE IRON H3222 OAKWOOD AV
--JOSEPHINE MRS TCHR MORLEY SCHOOL R2317 HOSMER ST
--RITA J CLK DAILEY PICKLE DIV R2317 HOSMER ST
--ROBT J (DORIS M) PRODUCTION MGR CAMPBELL & STARK H2288 TRENTON ST
CRAIN LUTHER N JR (BONNIE J) (PETERSON DRUG CO) H1617 COOPER AV
--WALTER B CONSTN WKR H315 N 5TH AV
CRAMER SEE ALSO KRAMER
--AMELIA WAITRESS VEREMIS BAR H1156 CORNELIA ST
--ARTH L SERVMN WESTERN AUTO STORES R1964 ELSIE ST
--CLAYTON C (LILLIAN M) SWTCHMN C & O RY H1917 ELSIE ST
--DANL R (NANCY) MAILER SAG NEWS H712 ATWATER ST
--DEWEY A (ELAINE) MACH OPR SAG FURN SHOPS H1723 WOOD ST

FRED SNIDER INSURANCE
GENERAL INSURANCE
6400 State Rd. Tel. 752-5165

GRANT GROCER CO.
QUICK FROZEN FOODS • RESTAURANT SUPPLIES
2700 PERKINS ST. PHONE PL 2-3161

REITZ FUNERAL HOME
"One of Saginaw's Oldest and Reliable"
1026 E. Genesee Ave. Phone PLeasant 2-7911

STEVENS MOVING & STORAGE
WORLD-WIDE SERVICE
121 S. NIAGARA
"ON THE DRIVE SINCE 05"
TEL. 793-8000

DUNCAN McKEE
REALTOR
MULTIPLE LISTING MEMBER
Specializing in
Residential and Investment Properties
Land Contracts
PHONE
755-0556

St. Joseph (Saginaw)
Federal Credit Union
936 North Sixth Street
Saginaw, Michigan

CRAMER
--DOLORES M SEC NAGEL PAPER & BOX R709 ATWATER ST
--DONALD (MARY) EMP SAG ASPHALT H403 N HARRISON ST
--EDW J (GERTRUDE A) RETD H709 ATWATER ST
--GARY L DRFTSMN FRIMBERGER CO R AKRON MICH
--GARY W SLSMN KILLMER ELEC R FLINT MICH
--GERTRUDE A COOK SAGINAW GERIATRICS R709 ATWATER
--HATTIE D (WID EDMUND) H707 N PORTER ST
--HOWARD (FRANCES) DRIVER BENDER & LOUDEN MTR FRT H3208 HOLLAND RD
--JEAN MRS H2707½ ROBINWOOD AV
--KENNETH L (LA VONNE J) JAN WEBBER SCH (CARROLLTON) H4564 WEBBER ST
--LEIGHTON A (S EVELYN) H1964 ELSIE ST
--MARY L STUDT R1917 ELSIE ST
--REN H TELLER SECOND NATL BANK R AKRON MICH
--RICHD E (MARY L) INSP CHEV SAG FDRYS H2017 MAPLEWOOD AV
--RICHD L (BARBARA L) GRINDER SAG STEERING GEAR H929 S 25TH ST
--ROBT (JERI) ASST MGR ROBT HALL CLOTHER R BAY CITY MICH
--ROBT E (PATRICIA A) MACH OPR SAG STEERING GEAR H3027 FAIRVIEW ST
--ROLLIE D (MELISSA C) SET UP MN CHEV TRANS H1911 WILLIAMSON ST
--ROLLIE D JR STUDT R1911 WILLIAMSON ST
--SACHIKO MRS NURSE ST MARY'S HOSP R1964 ELSIE ST
--WM USA R1723 WOOD ST
--WM J (ELAINE E) MACH REP SAG STEERING GEAR H4115 KETCHAM ST
CRAMPTON SEE ALSO CRAMTON
--BERNICE E MRS CLK C & O RY R2426 WHITEMORE PL
--CARL M COUNSELOR STATE EMP SECURITY COMN R518 THOMPSON APT 210
--DALE EMP SAG MALLEABLE IRON R1703 S MICHIGAN AV
--DAWN STUDT R115 N BATES ST
--DOROTHY M (WID WM A) H3200 WEBBER ST
--ESTELLA C (WID SAML E) H1016½ EMILY ST
--FLOYD M (NADA M) TOOL MKR SAG TOOL & DIE H115 N BATES ST
--HARVEY RETD R1221 S HAMILTON ST
--JAMES H1108½ UNION AV
--JAMES WHSEMN FRUTCHEY BEAN
--JAMES E (BEATRICE E) FORMN LUFKIN RULE H2505 WESLEY DR
--JEAN D MRS OFC SEC GREAT LAKES EXP H1733 ARTHUR ST

CRAMPTON
--LAWRENCE JR OFC WKR CHEV SAG FDRY R603 S WASHINGTON AV
--LEO J (HAZEL M) PIPEFITTER LOCAL 85 H1221 S HAMILTON ST
--MICHL OFC WKR MICH EMP SERV H518 THOMPSON ST APT 210
--RICHD D (PATRICIA) SERVMN C P CO R BAD AXE MICH
--ROBT H (PATRICIA M) TOOL & DIE MKR SAG STEERING GEAR H809 CHERRY ST APT 4
--RUSSELL J (BERNICE E) LATHE OPR EATON YALE & TOWNE H2426 WHITEMORE PL
--SHIRLEY SLSWN WM C WIECHMANN R921 ADAMS
--SUZANNE STUDT R921 ADAMS ST
--THOS G (JUDITH C) ACCT SAG STEERING GEAR H1553 BEECH ST
--WALT J (SHIRLEY E) FORMN UNIVERSAL ENG (FRANKENMUTH) H921 ADAMS ST
CRAMTON SEE ALSO CRAMPTON
--ANTHONY E (HILDA) RETD H2401 THATCHER ST
--DONN E (JANE E) SOLR SAG NEWS H931 REED ST
--GOMER W (EVA B) H2726 PRESCOTT AV
--HERBERT G (GLADYS L) RETD H2006 LINCOLN AV
--LOUIS M JR (FERN) SET UP MN SAG PRODUCTS R ST CHARLES MICH
--MARTIN R (SHIRLEY J) CHF CITY FIRE DEPT H27 REDWOOD DR
--MARTIN R JR (LUCY) DIR CITY PLANNING DEPT H2621 WESLEY DR
--RALPH STUDT R1309 STATE ST
--RICHD T ASST MGR FLACK-PENNELL R2726 PRESCOTT AV
--ROBT A (ALICE R) DIV MGR SEARS H1309 STATE ST
--STEVEN STUDT R1309 STATE ST
CRANDALL GEO D (MILDRED A) MTCE MN CHEV TRANS H1836 DAYTON ST
--JAMES C R535 S 23D ST
--JOYCE H1202 S MICHIGAN AV
--JOYCE A WAITRESS JOHNNIE'S CHICK-INN R535 S 23D ST
--ROBT L (LUELLA G) MTCEMN CHEV SAG FDRY H305 N 21ST ST
CRANE CAROLYN MRS TCHR LONGFELLOW SCH R722 S CHARLES
--EARL F LAB SAG STEERING GEAR R1033 S JEFFERSON AV
--GEO E (MAY F) SEC STAR LODGE NO 156 (I O O F) H615 VAN BUREN ST
--GERALD R MILLWRIGHT MILES MACH H617 N OAKLEY ST
--JACK S (SALLY A) DRIVER NORWALK TRUCK LINES H2620 HERMANSAU ST
--JANET MRS TCHR TOWERLODGE SCH R4710 SUDBURY
--KENNETH S H310 STORCH ST
CRANE, KESSEL & CRANE
(WILLIAM E CRANE
BENJAMIN O KESSEL
WILLIAM A CRANE)
ATTORNEYS-AT-LAW
702 SECOND NATIONAL BANK BLDG
121 E GENESEE AV (48607)
TELEPHONE PLEASANT 2-2159
CRANE MARIE MRS R1517 BAY ST
--ROBERT TCHR CENTRAL JR HIGH SCH R2540 VALLEY DR

IMPERIAL MOTORS
THE HENRY ELECTRIC CO.
Electric Motors
New, Rebuilt and Repairing
PHONE
754-1421
1716 S. Jefferson Ave.

The Catholic Weekly
Authorized Diocesan Newspaper for the Dioceses of Saginaw and Lansing, covering 31 Counties
COMBINED CIRCULATION 54,500
1520 Court St. P.O. Box 1405 Tel. 793-7661

GREAT-WEST LIFE ASSURANCE CO.
4855 State · Tel. 793-3480
DONALD W. BLAESSER, Mgr.

CRANE
--ROLAND E (CAROLYN M) MGR SAG SYMPHONY H722 S CHARLES ST
--RONALD M (ELIZ A) BLDG CONTR H2227 S OUTER DR
--STANLEY K MACH OPR CHEV TRANSMISSION R617 N OAKLEY ST
--WM A (JANET) (CRANE KESSEL & CRANE) R4710 SUDBURY
--WM E (LILLIAN V) (CRANE KESSEL & CRANE) H19 W HANNUM BLVD
CRANER RUSSELL H (STELLA M) RETD H4962 FONTAINE BLVD APT 5
CRANES ROBT L (JANET E) TCHR CENT JR HIGH SCH H2540 VALLEY DR
CRANKRIGHT CARL R (MAURINE B) EMP WALLI KING BAY SERV STA H2123 HARTSUFF ST
CRANNEL RICHD H1800 BEACON DR APT 1
CRANNELL BARBARA A STUDT R1906 RING ST
--HARRY JR (ELEANORE H) SLSMN MUEHLENBECK DISTR CO H1906 RING ST
--PATRICIA STUDT R1906 RING ST
--PAULINE M (WID HARRY C) H1716 N BOND ST
--THOMAS W USA R1906 RING ST
CRANSTON JOHN H1926 MAPLEWOOD AV
CRAPO ADA M MRS CASH LIFE INS CO OF VA R6868 WALLACE DR
--WM W V-PRES J P BURROUGHS & SON INC R GROSSE POINTE FARMS MICH
CRAUN PAUL (RUTH E) SLSMN INTERSTATE SYS R618 S WASHINGTON AV
CRAVEN RHEA MRS TCHR MERRILL PK SCHOOL R HEMLOCK MICH
--RICHD E ASSOC LWYR BRAUN KENDRICK FINKBEINER SCHAFER & MURPHY
CRAVER ROBT (BETTY) H517½ N JEFFERSON AV
CRAVERO DONALD L (BARBARA V) EMP FIRESTONE TIRE H1516½ HOLMES ST
CRAVES CITY DAIRY (ROBERT S CRAVES) 1924 COURT ST
CRAVES MARY STUDT R4396 BRADFORD DR
--ROBT S (EDITH M) (CRAVES CITY DAIRY) H4396 BRADFORD DR
CRAWFIS JAMES H1406½ THURBER ST
--JAMES MECH MARQUETTE SAG WHSE
--JIMMY A USA R622 N ANDRE ST
--L GAYLE (GRACE L) RETD H1136 SHERIDAN AV
--PERCY G (RACHEL) LOADER SAG STEERING GEAR H622 N ANDRE ST
CRAWFORD ALEX ATNDT TULSA OIL
--ALVIN E (THELMA C) REPR LIEBERMANN TRUNK CO H806 S BATES ST
--ARTH (IDA) RETD H1915 FARWELL ST
--BOBBY J USA R2969 MONMOUTH ST
--BRUCE J STUDT R43 VICTORY CT
CRAWFORD & COMPANY, Insurance Adjusters, John W Thomas Br Mgr 5090 State St, Suite 2 (48603), Tel 793-6890
CRAWFORD DOOR TRI-CITY SALES MAYNARD HALL MGR 1401 UNION AV
CRAWFORD EDW F STUDT R1321 UNION AV

KAISER ALUMINUM HOUSE SIDING
authorized dealer
Mechanics & Company
1712 NEWBERRY - SAGINAW, MICHIGAN
PHONE 793-0245
DAVID R. EURICH
Your assurance for a beautiful home now

CRAWFORD
--EDW O (RUTH) V-PRES J P BURROUGHS & SON INC R1851 SEMINOLE LA
--ELLIS G DRIVER REA EXP R2709 HESS AV
--GEO W (DORIS M) MACH OPR BUICK H3133 RAY ST
--GERALD D (SHARON) ASMBLR SAG STEERING GEAR H4034 WEBBER ST
--HARWOOD G MACH OPR CHEVROLET (BAY CITY) R2709 HESS AV
--HENRY (SAMMIE) MLDR CHEV SAG FDRY'S H326 S 11TH ST
--HOWARD T (M SUE) ASST MGR SAG SEED & SUPPLY H816 RIDGELAND ST (C)
--HUGH J (HELEN) H2101 HOSMER ST
--IRENE COUNTER GIRL GEORGES DRY CLEANERS R3427 N MICHIGAN AV (C)
--JAMES M (NANCY E) SLS MN GARBER PONTIAC-CADILLAC H43 VICTORY CT
--LEOLIA M R1811 FITZHUGH ST
--LOUIS E (PEARL E) INSP HOLFORTY WIDRIG O'NEILL ASSOC H1321 UNION AV
--MATILDA M (WID NORMAN) H2709 HESS AV
--MICHL STUDT R43 VICTORY CT
--NANCY E MRS TCHR KEMPTON SCHOOL R43 VICTORY CT
--NORMAN G (NANCY T) COOK CHEV GREY IRON H2100 GLENWOOD AV
--PEARL MRS OPR PENGUIN BEAUTY BAR R1321 UNION
--SUSAN R43 VICTORY CT
--THELMA MRS BMO SAG MUNICIPAL EMPLOYEES CREDIT UNION R806 S BATES
--VALERIE STUDT R806 S BATES ST
--WM A (MARY B) DRIVER ROBERTSON'S H263 WYLIE ST
--ZELMA L MRS ATNDT JANES ST LAUNDROMAT H442 S 19TH ST
CRAWLEY HELEN CASH YANKEE STORE R107 MOTON DR
CREASER MURIEL STUDT R2215 MC EWAN ST
--VIRGINIA I OFC SEC ST LUKE'S HOSP R2215 MC EWAN ST
--WM B (VIRGINIA I) COORDINATOR STATE DIV OF VOCATIONAL REHABILITATION H2215 MC EWAN ST
CREASON WAYNE D (BERTHA) LAB CHEV SAG FOUNDRIES H1418 S PARK AV

SPORTS TAKE OUT AND DAIRY BAR
★
1604 Janes at 10th 752-0986

Severance
MIDGET MILLS
INSIDE DEBURRING CUTTERS
HAND DEBURRING CUTTERS
OUTSIDE DEBURRING CUTTERS
REGRINDING
CHATTERLESS COUNTERSINKS
TUBE DEBURRING CUTTERS
ELECTRODE DRESSER CUTTERS
CARBIDE HAND FILES
SPECIAL CUTTERS
Ask for FREE Catalog Today!
Severance TOOL INDUSTRIES INC.
3790 Orange
P.O. Box 1866-H
Saginaw, Michigan

THE J. W. IPPEL CO. Dry Goods
ESTABLISHED 1891
PHONE 793-8620

W. J. POLZIN DRAPERIES
DRAPERIES ★ CURTAINS ★ SLIP COVER MATERIALS
Hours 9:00 A.M. to 5:00 P.M. Daily — Closed Saturdays
1310 N. Michigan Av. Phone PLeasant 5-1733

JOHN H. NICKODEMUS & SONS, Inc.
FUEL OIL & GASOLINE
3161 CARROLLTON RD.
TEL. PLeasant 5-0551
MARATHON

United Automobile Workers
Of America
Chevrolet Transmission
Local 467
PL 3-9661 2902 SHERIDAN

CREDIT BUREAU OF SAGINAW
W CRAIG RORKE
EXECUTIVE SECRETARY
219 S WASHINGTON AV (EAST SIDE) (48607)
TELEPHONE PLEASANT 5-0901

CREDIT BUREAU REPORTS INC W CRAIG RORKE DIR 219 S WASHINGTON AV
CREDIT CONSULING CENTERS INC OF MICHIGAN RONALD SELK MGR 1600 N MICHIGAN AV RM 107
CREECA CHARLES (RUBY) ELECTN H REAR 1742 RING ST
CREED CATH A MRS BKPR SAG SERV BUR R409 S WARREN AV
--GERALDINE F MRS H1833 N CLINTON ST
--HAROLD R (WAHNETA S) MACH OPR SAG STEERING GEAR H3843 WEBBER ST
--JOHN C (BESSIE H) RETD H1803 CONGRESS AV
--JOHN W (CATH A) (CREED) H409 S WARREN AV
--MARION R (WID HARRY B) SLSWN SCHMELZER COLONIAL SHOP H1502 BAY ST
--OSCAR (FLORENCE E) MACH OPR CHEV SAG FDRY H3019 S WASHINGTON AV
CREEL DAVID L (JUDITH L) FCTY WKR EATON MFG H2960 PORLAS PL
CREER ELEANOR E (WID ALBERT J) RETD H2592 BRUNKOW CT
CREGER DANL D TELLER MICH NATL BK R1907 HILL ST
CREGEUR WM A (BERNETTA M) PTRN MKR CHEV SAG FDRYS H1721 WILSON AV
CREIGHTON JOHN M (ALICE G) RETD H4224 ANN ST
--KATHLEEN MRS H1150 TREANOR ST
CRELLER LA RUE M RETD H408 S BATES ST
CREMEANS JACK D (JANET) NURSES AIDE VETERANS HOSP H1404 BEECH ST
CRENSHAW AMENDA H1913 NORMAN ST APT 3
CRENSHEW MAGGIE R214 N 6TH AV
--RONALD F FCTY WKR SAGINAW STEERING GEAR R214 N 6TH AV
CRESSEY GARY M STUDT R1908 ZAUEL ST
--MARVIN C (SHIRLEY M) TOOL RM ATNDT SAG STEERING GEAR DIV H1908 ZAUEL ST
CRESSWELL SHIRLEY MRS TECHNOLOGIST PROFESSIONAL LABY SERV
--SHIRLEY LABY WKR ST LUKE'S HOSP R ST LOUIS MICH
--THOS A (ELEANOR D) PHYS 1236 N MICHIGAN AV H1243 S JEFFERSON AV
CRETE MARILYN CLK DET BALL BEARING R REESE MICH
CREVIA EDW H (GERALDINE E) DRIVER TRANS CON FREIGHT CO H1150 SUNNY LA
--HOWARD III STUDT R1184 SUNNY LA
--HOWARD F (GLADYS M) RETD H4091 WEISS ST
--HOWARD F JR (MARY R) (CREVIA HOWARD F REALTOR) H1184 SUNNY LA

CREVIA HOWARD F REALTOR (Howard F Crevia), Builder, Appraisals, Residential And Commercial Real Estate And Resort Property, 821 S Michigan Av (West Side, 48602) Tel 799-6209

CREVIA JERRIE E ASST CLK U S SELECTIVE SERV SYS LOCAL BD 339 R1150 SUNNY LA
--LEO M (HELEN T) SLSMN CPC H400 WEISS ST
--MARY M KEY PUNCHER SAG TRANSFER R4091 WEISS ST
--MARY RUTH MRS MED SEC JAMES C MOONEY R1184 SUNNY LA
--SHERMAN W (STELLA) SERVMN CP CO H2629 ASHTON DR
--SUE T CASHIER TRANS-CON FR LINES R4091 WEISS ST
--TEX T STUDT R1150 SUNNY LA
CREWS MATTHEW DRIVER VERNOR'S GINGER ALE R3401 ROBERTS
CRIBBINS LOUIS O (DE ETTA M) RETD H3131 CARROLLTON RD (C)
--LOUIS R ASST MGR MIDLAND FISH & SEA FOOD (MIDLAND MICH) R3131 CARROLLTON RD (C)
--WANDA MRS NURSE ST MARY'S HOSP R1870 KOCHVILLE RD
CRIBLEY LIONEL V (MARION B) GRO 313 N MASON ST H1303 CLEVELAND ST
CRIEIGHT MARGT A MRS TEL OPR MICH BEAN H2712 COLLINGWOOD AV
--ROBT LAB SAG STEERING GEAR R2712 COLLINGWOOD AV
CRIG STEVE (SUPER TEST PETROLEUM) R FLUSHING MICH
CRIM SAM JR (FANNY) WLDR CHEV GREY IRON H3023 RUSSELL ST
--SAMMIE RETD R1105 JOHNSON ST
CRIMMINS DENNIS STUDT R813 S MICHIGAN AV
--EDW F (MARJORIE R) ENG CHEV GREY IRON H813 S MICHIGAN AV
--KATHLEEN A STUDT R813 S MICHIGAN AV
--MARY F NURSES AIDE SAG GERIATRICS HOME R813 S MICHIGAN AV
CRIMP ROBT (HELEN) EMP SAG PAINT H3168 S 27TH ST
CRINZI VINCENT (BERNICE) (MELODY MUS CO) R5178 HELGA
--WM J (IRENE) (MELODY MUS CO) R2095 AUGSBURG
CRIPPEN PATTY MRS TELLER SECOND NATL BANK R1513 HUNTINGTON RD
CRIPPS CLIFFORD EMP CHEV SERV PARTS R2463 N OAKLEY ST
--DELORES M (WID JAS E) EMP DOYLE'S HAMBURG H4953 FONTAINE BLVD APT 2
--GERTRUDE M SEARS H2463 N OAKLEY ST

FIRST IN SAVINGS - FIRST IN HOME LOANS
FIRST SAVINGS
OF SAGINAW $4\frac{1}{2}\%$ PASSBOOK ACCOUNTS 5% and $5\frac{1}{4}\%$ BONUS SAVINGS CERTIFICATES

CRIPPS
--LUCILLE E OFC SEC JAMES T & THOS J WEADOCK REALTORS INSUROR R1808 116 N JEFFERSON
--ROBT A (PAULINE M) DRIVER CADILLAC OVERALL (BAY CITY MICH) H142 WYLIE CT
--RUSSELL (ESTHER) H912 SIMONEAU ST
CRISCUOLA TREASA OFC SEC SAG STEERING GEAR H1502½ BAY ST
CRISENBERY BARBARA MRS TYP YEO & YEO R EAST TAWAS MICH
CRISP JAMES W (GLORIA J) CROSSING GUARD CHEV GREY IRON H330 N 6TH AV
CRIST ARVETRICE F (CLARA M) CRANE OPR E LENICK & CO H4207 WOOD ST
--DOROTHY E (WID JAMES) NURSE H2207 HILL ST
--WM J (IVALU I) SUPVR TEL CO H1434 LATHRUP ST
CRITES ROBT C (JANET M) SLS ENG TRANE H2688 BRADFORD DR
CRITTENDEN CHARLES S (M MARIE) RETD H1712 COURT ST
--JUNIOR L (ESTHER A) INSP SAG STEERING GEAR H1905 RING ST
--LINDA L STUDT R1905 RING ST
CRITTENDON ELLA MRS R1824 SANFORD ST
--SEARS LAB BAUMGARTEN & SON R212 N 13TH ST
CROCKER BEN H (VIOLA B) RETD H427 N WEBSTER ST
--FLORENCE R (WID HENRY) H1716 RUST AV
--GARY G R4260 LOUISE ST
--GEO (RUTH E) RETD H1518 SHERIDAN AV
--GLENDON B (VIVIAN) ASMBLR BAKER-PERKINS H4260 LOUISE ST
CROCKETT GARY W EMP SUPER FOODS H533½ S PARK AV
--GRANT JR (LAURA) EMP MALLEABLE IRON H825 BETHANY ST
--GUY G (JANICE E) (CROCKETT & BURNETTE DRY WALL SERV) H840 HOYT AV
--JOSEPH (SUSAN) EMP CHEV SAG FDRY'S H1201 N 9TH ST APT 1
--TERRY L (PAMELA J) TAPER CROCKETT & BURNETTE DRY WALL H640 S WEADOCK AV
CROCKETTE T C (BERTHA) EMP SAG MALLEABLE IRON H3400 RUSSELL ST
CROFF NORMA CLK SHOPPER'S FAIR R107 S WASHN AV
CROFOOT HAROLD A (MARION L) BAKERY SUPVR HOME DAIRY CO H4 CONGRESS CT D
--JANET MRS CASH GAC FINANCE R6035 SWAN CREEK RD
--MARION K BKPR NEUENDORF BAUMGARTEN AGCY R ST CHARLES MICH
--RICHD L LAB ILL SHADE DIV OF SLICK R610½ S MASON ST
--ROBT SHIP CLK ILL SHADE DIV OF SLICK R SHIELDS MICH
CROFTON WM B (DOROTHY) GENL MGR INT PERSONNEL SERV H2522 BLACKMORE ST
CRONIN DIXIE MRS TCHR SALINA SCHOOL R604 N WHEELER ST

MOOSE LODGE NO. 82
(Local Order Of Moose)
220 N. Hamilton 793-9733

CRONIN
--GEO F (HELEN) CARRIER PO H2212 N BOND ST
--GEO F (DIXIE) H604 N WHEELER ST
--JOHN H (BEVERLY J) ELECTN H203½ N HAMILTON ST
--LENA N (WID FRANK) RETD H136 N ANDRE ST
--ROBT STUDT R2212 N BOND ST
CRONK DAVID P (ANNABELLE) (CRONK'S STANDARD SERVICE) H3086 JACKSON ST (C)
--EFFIE MRS NURSE COUNTY HEALTH DEPT R2660 LONGVIEW
--JOHN F (GLADYS B) RETD H1906 E REMINGTON ST
--VERN V (DONNA L) ENG BAKER PERKINS H1403 CORNELIA ST
CRONKRIGHT ALF (BETTY) DRIVER QUALITY DOOR & LBR R7724 GRATIOT RD
--BYRON G (DONNA J) LAB CITY ST DEPT H2400 COLLINGWOOD AV
--CARL R MGR WALLY KING'S BAY SERV R2123 KARTSUFF
--DOUG W (ANNIE M) LAB CITY OF SAG H2401 COLLINGWOOD AV
--MARVIN H (NANCY W) UTILITYMN CITY WATER & SERV H2501 HAMPSHIRE ST
--NANCY W MRS BKPR MC MULLEN CARPETS R2501 HAMPSHIRE
CROOK EMMA MRS CAFETERIA WKR MAC ARTHUR HIGH SCH R4821 GRATIOT RD
--ERVIN E (EMMA M) EMP SAG STEERING GEAR H4821 GRATIOT RD
--HALLIE H R1707 DELAWARE ST
--MADGE M (WID JOSEPH M) H3420 WEISS ST
--ROBT EMP EATON MFG R2620 ARVIN ST
--ROSE (WID RANCE) H322 N 5TH AV
--THOS STUDT R4821 GRATIOT RD
--WM F (JUNE A) MGR DON LUPLOW LEONARD SERV H2620 ARVIN ST
CROOKS HARRY D RETD H1012 E REMINGTON ST
CROOM BILL JR (JOHNNIE L) IRON POURER CHEV SAG FDRY'S H1520 CHERRY ST
--JOHNNIE L (JOHNNIE'S BEAUTY SALON) R1520 CHERRY ST
CROSBY BEA D MRS SLSWN BARNEY DUFF AGCY R534 S WARREN
--BOBBIE L MRS TCHR HIGHLAND PK SCH R546 S 27TH
--CYNTHIA STUDT R1565 HEMMETER RD
--EMMA R MRS TCHR SAG HIGH SCHOOL R446 S 10TH ST
--FRED C (MARJORIE) RETD H1841 GRATIOT AV
--IRENE C (WID IVAN J) H2133 AVON ST
--JOHN V (GERALDINE M) MECH SAG RADIO CAB H1565 HEMMETER RD

LABORERS LOCAL 1098
LABORERS INTERNATIONAL UNION OF NORTH AMERICA
310 State Office Bldg., 203 N. Jefferson
Tel. 752-6146

WEST SIDE COLLISION SERVICE
FLOYD HUBBARD, Owner
"Our Best Advertising Is Our Satisfied Customers"
222 WAYNE
TEL. 755-5274

Leidlein AGENCY, INC. Complete INSURANCE Service
103 Bearinger Bldg.
Tel. 752-6106

REO-MACK SALES & SERVICE CO.
Complete Sales and Service
Truck Parts — Any Make
314 N. WATER ST. PHONE 753-4481

SAGINAW MALLEABLE IRON PLANT
(CENTRAL FOUNDRY DIVISION OF
GENERAL MOTORS CORP.)
37 Florence, West Side, 48605 Tel. 755-0911

United Automobile Workers Of America Saginaw Steering Gear Local No. 699
(AFL-CIO)
1911 BAGLEY ST. PL 5-0569

CROSBY
--MARSHALL JR (EMMA) EMP SAG NODULAR IRON H446 S 10TH ST
--MYRTLE M MRS (WID ARTH E) H1561 DELTA DR
--RICHARD TCHR RICKER JR HIGH SCHOOL R546 S 27TH
--WINSTON LAB CHEV SAG FDRY'S R446 S 10TH ST
CROSE VERNIE (AUDREY E) EMP HELFRECHT MACH R RD 6 HEMLOCK MICH
CROSLIN LEON H (FRANCIS M) REPR SAG STEERING GEAR H2772 GEMINI ST
CROSS ALBERT J (EVELYN) (RICHIES DRIVE IN) H2035 SHARP ST
CROSS BILL SERVICE STATION (WM T CROSS) GAS STA 408 S MICHIGAN AV
CROSS BODIE LAB CHEV SAG FDRYS R456½ N 3D AV
--CHARLES (RETHA) BILL POSTER BARRETT ADVERTISING CO R770 N RIVER RD
--CLIFFORD (ARLENE) EMP RICHIE'S H2425 BLACKMORE ST
--CREOLA H REAR 1318 FEDERAL AV
--DONNA L OFC SEC R1815 BENJAMIN ST
--FRANK M (AGNES G) RETD H1107 CHERRY ST APT 201
--FRANKLIN M (VIRGINIA J) REC CLK EATON MFG H1310 MORRIS ST
--GENE F (BARBARA K) PIPEFITTER CHEV GREY IRON H3243 BERTHA DR
--GLENN O (MARY C) REPR SAG AUTO COLLISION H2122 LYNNWOOD AV
--MARY C MRS ACCT CITY CONTROLLER R2122 LYNNWOOD ST
--PHILIP H (BERNICE M) BKPR S&H DISTR H3315 ROBERTS ST
--ROBT (MARIE) LAB CHEV GREY IRON H544 S 13TH ST
--THOS (JENNIE E) H1410 THURBER ST
--THOS JR (JANETTE) (CROSS TYPEWRITER SERVICE) R82 W GENESEE

CROSS TOWN SERVICE CENTER
Harold Shafer Dealer, Marathon Station, Tune-Ups, Brake Service Minor Repairs, Tires And Accessories, Allen Tune-Up Equipment, 306 E Remington St (48601), Tel 755-3141

CROSS TYPEWRITER SERVICE (Thomas Cross Jr, Mark J McGillis), Office Machines And Equipment, 82 W Genesee Av (48602), Tel PLeasant 5-3456

CROSS WENDALL C (OLIVE M) H712 HOLDEN ST
--WM J CARRIER PO R1310 MORRIS ST
--WM T (BETTY L) (BILL CROSS SERV STA)
CROSSON EVA MRS (EVA'S BEAUTY SALON) R BRIDGEPORT MICH

CROSSON
--PATK M (EVELYN M) MILLWRIGHT SAG MALLEABLE IRON H817 LARCH ST
CROSTON ORVAL C (MARGT) STMFTR AUSTIN CONSTN H1931½ E GENESEE AV
CROTEAU RENE E TOOL LATHE OPR SAG STEERING GEAR H2841 SAMUEL DR
CROTZER DEBORAH STUDT R3317 RUST AV
--LARRY O R3317 RUST AV
--OSCAR (VIRGINIA K) PLANT MGR FARM BUREAU SERV H3317 RUST AV
CROUSE RAYMOND J (SARA M) DEPT MGR WEICHMANNS H2626 COURT ST
--ROBT M (DIANE) USA R2626 COURT ST
--WM C (RUTH) STUDT R2626 COURT ST
CROVELLA MICHL L (CAROLE J) BUSINESS MGR DELTA COLLEGE H3475 CRESTMONT DR
CROW CHARLES R (MARILYN A) ASST MGR PERE MARQUETTE GIANT COIN LNDRY H615 THOMPSON ST
--FREDK FDRY WKR CHEV GREY IRON R1012 N 2D AV
CROWE HAZEL S (WID HENRY O) SLS WN THE CARMAN CO H4540 COLONIAL DR APT 4
--MARLYN J MRS DISPR SAG TRANSIT R2206 WHITTIER
CROWELL NORMAN (JUDY) EMP CHEV GREY IRON H4895 HEPBURN RD
--REBECCA L (WID EDW J) H813 EMERSON ST
CROWLEY BERNARD R412 VERMONT ST
--BERNICE OPR FLORENCE BEAUTY LAND R3275 LAPEER AV 3086 DELORIS ST
--DAWN C NURSE ST LUKE'S HOSP R BRIDGEPORT MICH
--JOHN R (KATHRYN S) MACH OPR SAG STEERING GEAR DIV H1720 LYON ST
--LEONARD R (ETTA) LAB CHEV GREY IRON H1651 N 25TH ST
--LESTER R (ESTHER) REC CLK SEARS H732 PIONEER TR (C)
--LOUIS A (BERNICE) LAB CHEV SAG FDRY'S H3086 DELORES ST
--RAYMOND SLSMN WHITE-HAINES OPTICAL R CARO MICH
--ROLAND J RETD H3308 WEBBER ST
CROWN CARD SHOP (KATH D LOCKYER) 213 E GENESEE AV
CROZIER JOHN P (LIGA) NEW CAR TECH DRAPER CHEV H1719½ HANCHETT ST
--JUDITH ORAL OPR SAG CREDIT BUR R3426 MACKINAW ST
--LIGA MRS TELLER MICH NATL BK R1719½ HANCHETT ST
--VERA M (WID NORMAN W) H1707 CONGRESS AV
--WILSON H (FRIEDA K) CLK CHEV GREY IRON H3426 MACKINAW ST
CRUDDER IDAH M (WID JACK) H1911 MORGAN ST
CRUDUP PRENETHUS (BOBBIE J) JAN SAG STEERING GEAR H747 S 25TH ST
--WM L (MARGENE) FDRY WKR CHEV SAG FDRY'S H218 S 11TH ST
CRUM ANNA S R1614 ESSLING ST
--FREDA R1235 E GENESEE AV
CRUMMEL WM W RETD H2020 COLLINGWOOD AV
CRUMMER ROBT E (JOYCE A) EXPEDITER CHEV GREY IRON H227 TRIER ST

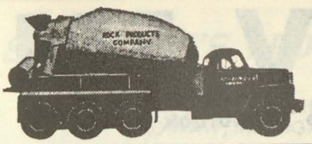

SAGINAW ROCK PRODUCTS
Ready Mixed Concrete Delivered On The Job
CRUSHED LIMESTONE - SAND and GRAVEL
Call Anytime PLeasant 4-6589

CRUMP MATTIE G RETD H903 COURT ST
--ROBT L (FREDDIE M) IRON POURER SAG MALLEABLE IRON H1310 CASIMIR ST
--WM R1520 ESSLING ST
--WILLIE A (EDITH) COOK V A HOSP H1520 ESSLING ST
--WILLIE A JR R1520 ESSLING ST
CRUMPTON HUGH JR (REGINA S) DRIVER SAG MALLEABLE IRON H3030 GRANT ST
CRUNK WM M SERVMN SKYWAY TELEV R3206 ROBINWOOD AV
--WM R (LORINE) BRIDGETNDR H3206 ROBINWOOD AV
CRUSON DONALD W (EVELYN L) CLK PO H903 NYLON ST (C)
--MARGARET M MRS H709 UNION AV
CRUTCHFIELD KERWOOD T (CAROLYN K) ASST DEPT MGR DRAPER CHEVROLET R JACKSON MICH
CRUTHIRD CALLIE (WID REDDICK) R1414 CARROLL ST
CRUZ ALICE STUDT R1702 RUST AV
--ANDREW (JESSIE M) FDRY WKR SAG MALLEABLE IRON H325 N 3D AV
--ANITA MRS H739 EMERSON ST
--ANTONIO (VERA A) DRIVER SAG MALLEABLE IRON H4035 LAMSON ST
--CESAREO (SARA G) FDRY WKR CHEV SAG FDRYS H1021 TUSCOLA ST
--DELORES MRS MAID Y M C A R1702 RUST
--ELISA STUDT R2025 TUSCOLA ST
--FRANKIE USMC R1623 OWEN ST
--FRED H (ALICE E) CONSTN WKR H1623 OWEN ST
--FREDK J R1623 OWEN ST
--GEO EMP CENTRAL PATTERN R1702 RUST AV
--GEO (BETTY) ASST BKPR CENTRAL PTRN H815½ E GENESEE AV APT 4
--JEANIE MRS CAFETERIA CASH SAG STEERING GEAR H1513 EMILY ST
--JOSE USA R2015 PERKINS ST
--JOSE USA R1513 EMILY ST
--LUPE (WID PAUL M) H2025 TUSCOLA ST
--LUPE R2015 PERKINS ST
--MARCIMINO (LIDIA A) LAB SAG MALLEABLE IRON H3130 FULTON ST
--PAUL BEAUTY OPR R1702 RUST AV
--PAUL A STUDT R325 N 3D AV
--PAUL P TECH ST LUKE'S HOSP R1800½ COURT ST
--PETER EMP CHEV SAG FDRY H2809 DOUGLAS ST
--SANTOS (GLORIA J) RELIEFMN SAG FDRIES H1109 CORNELIA ST
--SANTOS (DOLORES C) GUARD CHEV GREY IRON H1702 RUST AV
--SANTOS D (ALICE) FDRY WKR SAG MALLEABLE IRON H630 S PARK AV
--VICTORIANO (MARCELLINA) LAB CHEV GREY IRON H2015 PERKINS ST
CRYSTAL BAR (RUSSELL J RUSSELL J PACKARD JR) TAVERN 1309 WADSWORTH AV

CRYSTAL DRY CLEANERS (Irving And Alex Berlin), Complete Dry Cleaning Free Pick-Up And Delivery Service 121 S Baum St (48607), Tel PLeasant 2-8106

CSERCSE NICHOLAS J (PUBO J) EMP WESTSIDE DECORATORS H1208½ CONGRESS AV

Saginaw
MACHINE AND TOOL COMPANY
Telephone 753-8465
302 Throop St.
SAGINAW, MICHIGAN

CSIKI JAMES (BARBARA M) EMP DOW CHEM H1832 CUMBERLAND ST
CSMARICH BARBARA L MRS CLK C P CO R713 RUSTICK RD
--THOS J (BARBARA L) FORMN SAG MALLEABLE IRON H713 RUSTIC ST (C)
CSUTORA ALEX P (ROSE R) SUPVR FARM BUR FEED MILLS H2401 SHATTUCK RD
--MARTIN S (ANN R) MILLWRIGHT CHEV SAG FDRY'S H1711 WEISS ST
CUBBAGE BEVERLY K R717 S WARREN AV
--WM B (LENA M) H1203 BROCKWAY ST
CUBIC EDW (EMILY M) H614 S PARK AV
CUDNEY ROBT D (ROBERTA A) INS AGT UNITED INS H1341 S JEFFERSON AV
CUELLAR ALBERT (LINDA) EMP BUICK (FLINT) H1404 BURT ST
--ALBERT (LENORA) FDRY WKR SAG MALLEABLE IRON H405 S 21ST ST
--AUDELIA H531 S 12TH ST
--ROBT (ARLENE) ATNDT PIERCE SHELL SERV H1620 ANNESLEY ST
CUEVAS JESUS A (LYDA M) EMP CHEV SAG FDRYS H1833 RAY ST
--LUPE PRESSER COSENDAI CLNS R703½ E GENESEE APT 4
--PETE (HELEN) H1212 N 14TH ST APT 4
--VIVIANO A (MARY L) EMP CHEV SAG FOUNDRIES H1213 WARD ST
CUFFLE WM F (SHARON A) SUPVR ARNOLD'S DRUG H631 S WARREN AV
CULBERSON ISAAC MTCEMN TRI CITY AIRPORT R622 N JEFFERSON AV
--JOY LAB ILL SHADE DIV OF SLICK R BAY CITY MICH
CULBERT ADDIE J (WID KENSLEY) H308 N JEFFERSON AV APT 1
--GRACE M (WID ELMAN L) CAFETERIA WKR SAG GENL HOSP H1230 MALZAHN ST
--KAY F BAKER STEININGER'S BKY R410 MACKINAW ST
--KNESLEY (ERNA) SLSMN H525 MEADOWLAWN ST (C)
--VERA O MRS SLSWN A E ENSMINGER & CO R410 MACKINAW ST
--WILLIE M MRS EMP PROFESSIONAL BLDG H1206 N 12TH ST
CULLEN DELMAR R (EMMA) MACH OPR UNIVERSAL ENG (FRANKENMUTH) H1730 DIVISION ST
--GEO (HELEN M) PHYS V A HOSP H2529 N CLINTON ST
--JAMES STUDT R2529 N CLINTON ST
--WM J SLSMN LOUISE H BOWEN
CULLINGS CLYDE A (RUTH) FDRY WKR CHEV SAG FDRYS H615 ALICE ST
CULLINS MAUDE (WID WILLIE) R622 N JEFFERSON AV
CULP CLARENCE C (VIOLET O) RETD H4046 WEBBER ST
--RUSSELL H (BONNIE L) SERV REP AMF PINSPOTTERS H2910 TAUSEND

MADAY
CONSTRUCTION
MASONRY
BLOCK BASEMENTS
•
TEL.
SWift 2-3257
If No Answer
CALL
SWift 2-5317

THE WICKES CORPORATION
ESTABLISHED 1854
515 N. WASHINGTON AVE.
PHONE 754-0411

WNEM TV FM
Wenonah Hotel Lobby • Telephone TWinbrook 3-4504

SHIELDS BODY SHOP
FREE ESTIMATING — BUMPING and PAINTING
"FRAME MACHINE and WHEEL ALIGNMENT"
6935 Gratiot 48603 Tel. SWift 2-7041

GEORGE SCHEMM AGENCY
GENERAL INSURANCE
AGENT FOR
FRANKENMUTH MUTUAL INSURANCE CO.

UNITED DAIRY AND BAKERY WORKERS
A.F.L. - C.I.O.—LOCAL 87
2902 Sheridan AvenueSaginaw, Michigan 48601
Telephone 752-4713

CULPEPPER ELDRIDGE (BESSIE M) MLDR CHEV SAG FDRYS H742 S 4TH AV
--ESSIE B NURSES AIDE SAG COUNTY HOSP R2110 LAPEER AV
--FREEMAN (BEATRICE) LAB CHEV GREY IRON H1006 N 2D AV
--GLORIA J R1006 N 2D AV
--JAMES STUDT R345 S 6TH AV
--KATHLEEN D MRS OFC CLK DRAPER CHEVROLET R2620 NEEDHAM ST
--LANARY (LEORA) LAB CHEV SAG FDRYS H548 S 26TH ST
--LEORA MRS TECH ST MARY'S HOSP R548 S 26TH ST
--MARGT R1006 N 2D AV
--RAY C PROGRAM DIR NEIGHBORHOOD HSE R3430 BUNDY ST
--RAYMOND R USA R3430 BUNDY ST
--ROBT L (ALBERTA L) MACH CHEV SAG FOUNDRIES H419 S 15TH ST
--ROSE MRS EMP CAC CENTER H3238 RUSSELL ST
--THEORPLIS (IDEALLA) MLDR CHEV SAG FDRY'S H345 S 6TH AV
--WALTER (RUBY L) JAN MC DONALD'S HAMBURGERS H3430 BUNDY ST
CULROSS FRANCIS J (DORCAS M) ADMN ASST CITY MGR H2608 KENSINGTON DR
CULVER DONALD C (ROSELLA E) PHARM REVCO DISCOUNT DRUG CENTER H1919 GRATIOT AV
--FRED W STUDT R1919 GRATIOT AV
--KAY A MRS H1410 MOTT ST
--MAUDE M (WID ROY E) OFC SEC JOHN W MITCHELL H1155½ S WARREN AV
--SANDRA CLK SEARS H122 N 6TH AV
--SUSAN STUDT R1728 FAIRFIELD ST
--WM J (IRENE P) PURCHASING AGT J GEO FISCHER H1728 FAIRFIELD ST
CUMMIFORD WM S (AMELIA) RETD H428 GALLAGHER ST
CUMMINGS E WM (BARBARA H) MGR PLANT-PROCESS ENGINEERING SAG STEERING GEAR H4715 PINEHAVEN DR
--EDWIN H (BEATRICE M) MACH OPR SAG STEERING GEAR H2223 N OAKLEY ST
--ELLEN G MRS TYP BURTON ABSTRACT & TITLE R1031 MAPLE
--FRANKLIN H800 W REMINGTON ST
--FRED V (GLADYS E) MECH CITY H1023 HOWARD ST
--GARY L (HELEN I) CLK MICH SUGAR R BAY CITY MICH
--GEO (MARY) H1608 S MICHIGAN AV
--GLADYS E MRS NURSES AIDE ST MARY'S HOSP R1023 HOWARD ST
--IRENE (WID JEROME) RETD H2723 HESS AV
--JEAN M EMP ST LUKE'S HOSP R5095 YOUNGSTOWN PL
--JOHN D (JOANN A) AGT NEW YORK LIFE INS H1575 PASSOLT ST

CUMMINGS
--LEE E DOCKMN CENTRAL WHSE R3003 RUST
--LESLIE C (PANSY M) SERVMN SAG TWP WATER DEPT H4213 RING ST
--MYRON STUDT R4320 RANDOLPH ST
--RAYMOND L TCHR CENTRAL JR HIGH SCH R BAY CITY MICH
--ROY E CUSTDN BUENA VISTA HIGH SCH R4985 N PORTSMOUTH
--RUTH G (YARNS BY RUTH CUMMINGS) R12 SOUTHLAWN CT
--SUZANNE L STUDT R4715 PINEHAVEN DR
--VINCENT (MARILYN) COMBUST ENG H5030 WEISS ST
--VIRGIL L (ELLEN G) OFC MGR CAMPBELL OIL CO H1031 MAPLE ST
--WALTER C (LOUISE M) H2408 GLENWOOD AV
--WAYNE (LUDON M) SHIP CLK MAC DISTR H4320 RANDOLPH ST
--WM V (EVELYN P) SLSMN JOHNSON & JOHNSON H2270 ANDERSON RD
CUMMINS CHARLES STUDT R1925 SHERIDAN AV
--HENRIETTA L MRS RETD H1511 N CLINTON ST
--JAMES R1925 SHERIDAN AV
--STANLEY J (HELEN I) CLK SAG MALLEABLE IRON H1925 SHERIDAN AV
--WM B (MARY E) FCTY WKR WILSON ENGINEERING H117 SNOW AV
CUNDUFF WILBUR SLSMN SAG FARM BUR OIL R3710 E WASHINGTON
CUNNIGAN RUBEN J (RUBY E) MACH OPR SAG MALLEABLE IRON H3401 EAST ST
CUNNINGHAM BETTY M MRS OFC SEC SAG MALLEABLE IRON R2594 SHAHEEN DR
--BUH JR R1511 PERKINS ST
--DONALD A (CATH S) INSP SAG STEERING GEAR H2623 S NIAGARA ST
--DONALD A REC CLK SAG STEERING GEAR R2623 S NIAGARA ST
CUNNINGHAM DRUG STORES INC DONALD CORRIGAN MGR 221 E GENESEE AV
CUNNINGHAM DRUG STORES INC (BR) DONALD J MC COLL MGR 4680 STATE ST
CUNNINGHAM EDDIE L (ESSIE) FCTRY WKR SAG MALLEABLE IRON H1514 CHERRY ST
--EDW (GLADYS) RETD H1450 VINCENT ST
--GAIL M (BETTY M) STUDT H2594 SHAHEEN DR
--GEO E (DONNA M) FORMN CROWN FOODS H2415 N BOND ST
--JAMES B (JOSEPHINE M) RELIEFMN NODULAR FDRY H3034 ROBERTS ST
--JOSEPHINE M NURSE ST LUKE'S HOSP R3034 ROBERTS ST
--LINNIS STUDT R2586 APOLLO DR
--PEARL K INSP LUFKIN RULE H1843 LESSUR ST
--PRESTON H (ALMA) MACH REPR SAG STEERING GEAR H817 N OAKLEY ST
--RAYMOND (RENELDA A) WTCHMN A T FERRELL H1519 GREENWICH ST
--RENELDA MRS JANITRESS HOYT PUB LIBRARY R1519 GREENWICH ST
--RICHD A USA R2623 S NIAGARA ST
--ROOSEVELT R131 N 9TH ST

ST. LUKE'S HOSPITAL
705 COOPER STREET
SAGINAW, MICHIGAN
"Soli Deo Gloria"

CUNNINGHAM
--ROY (FRANCES) CARP BAY CITY MICH H2586 APOLLO DR
--SAM (ALICE) LAB DAILEY PICKLE CO H1511 PERKINS ST
--SHELDON (LUCY) H4810 STATE ST
--TOM EMP MALLABLE IRON R2586 APOLLO DR
--WILLIE (DAISY) H131 N 9TH ST
CUPP JEAN A SEC-TREAS HERTZ TRUCK RENTAL
--KARIN I MRS OFC SEC CUPP'S CYCLE SLS R5385 STATE ST
--LAURA MRS R1918 GALLAGHER ST
--MARVIN C (KARIN) (CUPP'S CYCLE SLS) H5385 STATE ST
--STANLEY L (A JEAN) (DELTA BUS & CHARTER SERV) R2030 MITCHELL
CUPP'S CYCLE SLS (MARVIN C CUPP) MTR CYCLES 807 E GENESEE AV
CURBEY DIANNE OPR TALK OF THE TOWN BEAUTY SALON R4151 SHATTUCK RD
--GEO (ROSE) DISTR AMWAY PROD H4151 SHATTUCK RD
--GRANT STUDT R4151 SHATTUCK RD
--NELSON J (JACKLYN M) RETD H4173 SHATTUCK RD
CURETON WALTER FDRY WKR CHEV SAG FDRY'S H1352 MYRTLE ST APT 4
CURL FREDDIE L TCHR TOWERLODGE SCH R220 N 3D
CURNUTT DALE W (LEAH O) DRIVER REAL GOOD CLNRS H1717 S HAMILTON ST
--EDW C STUDT R1717 S HAMILTON ST
--JAMES W (BEVERLY J) LINEMN MICH BELL TEL CO H2420 MORGAN ST
--ROY A STUDT R1717 S HAMILTON ST
CURRAN ALICE M (WID RAY J) OFC NURSE ROBT H MC DOWELL H205 N CAROLINA ST
--ANN L MRS CASH WOOLWORTH'S R2511 W GENESEE
--ARLENE CLK GRANGER & NITZ PHARMACY R5210 N CENTER RD
--GRACE I RETD R303 N CHARLES ST
--HAZEL A RETD H303 N CHARLES ST
--JAMES R (ANN) ELECTN ATHERTON ELEC R2511 W GENESEE ST
--JOHN W (VIRGINIA M) SERVMN MUNICIPAL GARAGE H2021 STATE ST
--MAUDE (WID ARTH) R2216 W GENESEE

CURRAN PAUL (MADELINE) RESTR 3660 BAUER DR (C) H740 PIONEER TR (C)
--ROBERT CLK ARTH E BROWN & SON R5210 N CENTER RD
--VIOLA (WID ARTH) OFC SEC LOUIS D GOMON H4097 ANN ST
--VIRGINIA M SLSWN R GRANVILLE & SON R2021 STATE
CURRELL BERNIE NURSE DONALD E SPENGLER R2325 BLACKMORE

--BILLY M (BERNICE E) ART WKR SAG NEWS H2325 BLACKMORE ST
--CHRISTOPHER STUDT R2325 BLACKMORE ST
CURRENT NONA TCHR JEROME SCH H518 THOMPSON ST APT 209

CURRIE JOHN D (JOYCE J) LWYR 121 E GENESEE AV RM 602 H1725 AVALON AV
--ROBT B (DOROTHY) PROSECUTING ATTY COUNTY COURT HOUSE R839 N FROST DR

JOHN "O" SCHMIDT REALTY Inc.
Complete Real Estate
Residential—Commercial—Industrial
2125 BAY ST. **SW 3-4500**

CURRIE
--ROY LAB CHEV SAG FDRY'S H1525 LAPEER AV
CURRIN DORIL FCTY WKR SAG FURN H1411 JOHNSON ST
--FLORENCE CLK COMMUNITY GRO R333 N 9TH
--FOREST (ANNIE B) FDRY WKR SAG MALLEABLE IRON H531 N 6TH AV
--LOUIS FDRY WKR R1003 CARROLL ST
--MONTELL L (NANCY) FDRY WKR CHEV SAG FDRYS H1003 CARROLL ST
--MONTELL L JR USAF R1003 CARROLL ST
--NANCY COOK MEL'S RESTR R1003 CARROLL
--THEO R (FLORENCE) LAB CHEV GREY IRON H333½ N 9TH ST
--WM STUDT R1003 CARROLL ST
CURRINGTON BENNIE (MERIAM) MLDR CHEV SAG FOUNDRIES H327 S 15TH ST
--JESSIE (LULA) IRON POURER CHEV SAG FDRYS H444 N JEFFERSON AV
CURRY ALLEN (BILLIE) FDRY WKR CHEV SAG FDRY H411 N 22D ST
--BEN J (MARY A) FDRY WKR CHEV SAG FDRY'S H622 S 9TH ST
--CHARLES (MILDRED) DRIVER MC DONALD CO-OP DAIRY R FREELAND MICH
--CHARLES P (JIMMIE) CONSTN WKR H2010 JANES AV
--CLEO MRS (CURRY'S MOTEL) R6307 STATE ST
CURRY & CURRY
(ROBERT J CURRY AND MARGARET L CURRY RORKE)
ATTORNEYS-AT-LAW
1006 SECOND NATIONAL BANK BLDG
121 E GENESEE AV (48607)
TELEPHONE PLEASANT 4-0203
CURRY DAVID J STUDT R6307 STATE ST
--ELSBETH MRS V-PRES PERMA CUT ROTARY FILE R6 EDGEWOOD DR
--FLOSSIE (WID FRANK) RETD H2122 WOOD ST
--JAMES EMP CHEV SAG FDRYS H1017 S 24TH ST
--JOSEPH (CLEO) (CURRY'S MOTEL) H6307 STATE ST
--KATIE B FOOD SERV WKR ST MARY'S HOSP R622 S 9TH ST
--LOIS H ACCT LOUIS J GUENIN R OAKLEY MICH
CURRY M CORP MORGAN A CURRY PRES EARL L HORTON V-PRES TOOL MFRS 121 PERRY ST
CURRY MARTHA CLK MICH MUTUAL LIABILITY R OAKLEY MICH
--MARY B H1221 BURT ST
--MORGAN A (ELSBETH B) PRES TREAS FULLERTON TOOL CO H6 EDGEWOOD RD

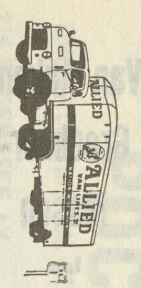

MILNE BROS., Inc.
MOVING and STORAGE, AGENTS FOR
ALLIED VAN LINES, Inc.
SAGINAW — 2865 TITTABAWASSEE RD. TEL. 799-5750
BAY CITY — 400 41st

More goods are bought and sold through the Classified Business Lists of the Directory than by any other medium on earth.

Van Auken-
Graebner-
Mason
Inc.

All Forms
of
Insurance

124 N.
Michigan
Av.

PHONE
793-9611

Who
Sells
It?
Is
Answered
by the
Classified
Business
Lists
In this
Directory

Wanigas
Federal Credit Union
*A Savings Program For Each
Member Of The Family*
1931 Bagley 753-7731

CURRY
--MORGAN L (KATHLEEN) SEC FULLERTON TOOL R481 STONEHAM
--NATHL (MARJORIE) EMP CHEV SAG FDRYS H3315 WALNUT ST
--PATTI STUDT R6 EDGEWOOD RD
--PERCY (PRISCILLA) R719 SHERMAN ST (C)
--PERRY (ESSIEMAE) LAB SAG MALLEABLE IRON H719 SHERMAN ST (C)
--RALPH ATNDT ANDY'S SERV STA
--RICHD (GERTRUDE) RETD H1138 N 4TH AV
--RICHD C (PAULETTE I) ASST PRODUCTION MGR FULLERTON TOOL H4795 HENRY DR
--ROBERT W (BILLIE A) DRIVER REMER COAL & SUPPLY CO H3103 OWEN ST
--ROBT D (LUCILLE A) PROD SELECTOR SUPER FOODS H816 PLEASANT ST
--ROBT E MGR MECCA PARKING LOT
CURRY ROBERT J
(CURRY & CURRY)
ATTORNEY-AT-LAW
1006 SECOND NATIONAL
BANK BLDG
121 E GENESEE AV
TELEPHONE PLEASANT 4-0203
R HOTEL BANCROFT
--SUSAN R1017 SHERMAN ST (C)
--TEAL (SADIE) EMP SAG STEERING GEAR H831 S 25TH ST
--WILLARD H (LOUISE M) DRAG LINE OPR H3220 HAROLD ST
CURRY'S MOTEL (JOSEPH AND MRS CLEO CURRY) 6307 STATE ST
CURTIN DAVID G R1616 JANES AV
--DOROTHY M MRS SLSWN ARCADE SHOP R1692 GLENDALE
--GEO W (VIOLET W) RETD H1616 JANES AV
--HELEN (WID DONALD) H808 HANCOCK ST
--JOHN T (DOROTHY M) SLSMN SAG STEERING GEAR H1692 GLENDALE ST
--MARGT R136 N 23D ST
--MICHL SLSMN ROBERTSON'S INC R808 HANCOCK ST
--MICHL R808 HANCOCK ST
--TIMOTHY USN R808 HANCOCK ST
--VIOLET W MRS BKPR WALZ-ACE HDW R1616 JANES ST
CURTINDALE ALBERT W (CHARLINE) MILLWRIGHT CHEV SAG FDRY'S H2381 BOCK RD
--CHARLENE TCHR NELLE HALEY SCH R2381 BOCK RD
--CHARLINE MRS TCHR HALEY SCHOOL R2381 BOCK
--ELIZ H (WID CECIL G) RETD H1602 WHEELER ST
CURTIS ALBERT E (MILDRED M) H1007½ JANES AV
--ALBERT L (PHYLLIS J) PLANT KWR SAN SEAL DAIRY H1516 EMILY ST
--ANDREA MRS CLK MUIR'S CUT RATE DRUGS R SWAN CREEK RD
--ARCHIE (EDITH E) SEC COUNTY ROAD COMN R19011 W RIDGE
--AUSTIN J (DORA A) ENG WKR WICKES H1209 S 25TH ST
CURTIS BEAUTY SALON (MRS LOUISE VAN ALSTINE) 2225 E GENESEE AV
CURTIS BERNICE L MRS TYP ST MARY'S HOSP R2800 PRESCOTT ST
--CHARLES C STUDT R4432 KETCHAM ST
--DAVID E (MARGT M) APPRENTICE TOOL MKR HELFRECHT MACH R5085 FAIRCREST LANE
--DONALD G (JUNE O) GRINDER SAG STEERING GEAR H817 FLEETWOOD DR (C)
--DONNA M MRS FCTY WKR ARROW PAPER PRODUCTS R4316 WISNER
--FLORENCE R635 S 16TH ST
--GEO A (NATALIE V) MTCEMN CHEV SAG FDRYS H942 S 27TH ST
--GEO F (MADELON R) H1715 JORDAN ST
--GERALD W (MAE A) DRIVER N & K LEASING CO H4432 KETCHAM ST
--JAMES A (ANN M) DRIVER CENTL TRANS H1702 S MICHIGAN AV
--JERRY R (DONNA M) CONSTN WKR H4316 WISNER ST
--JOHN F LAB SAG STEERING GEAR R635 S 16TH ST
--LARRY R (BERNICE) EMP FRANKENMUTH NEWS H2800 PRESCOTT AV
--LINDA STUDT R742 S 27TH ST
--MAE MRS DE LUXE SERV PARTS R4432 KETCHAM ST
--MARY MRS H1209 N 16TH ST APT 4
--MELANE S PKR SUNSHINE BISCUIT R3265 YAUCK RD
--OLLIE (WID WM) R1019 N 8TH ST
--ORLA WTCHMN HOTEL BANCROFT R12628 GRATIOT RD
--RACHAEL L (WID LEO) SLS CLK DAWN DONUT H2578 SHAHEEN DR
--RAYMOND A USA R1007½ JANES AV
--RICHD USA R942 S 27TH ST
--ROY J (HELLEN) FCTY WKR BUICK (FLINT) H2207 WHITTIER ST
--ROY W (RUTH E) TCHR FREELAND MICH H2508 BRUNKOW CT
--SARAH OFC MGR SAG COUNTY COMMUNITY ACTION COMMITTEE
--STEVEN (LOIS L) FORMN EATON YALE & TOWNE INC H1524 CORNELIA ST
--THOMAS P USA R942 S 27TH ST
--WALTER FCTY WKR CHEV SAG FDRYS H1010 S 24TH ST
CURTISS DONALD H933 S WASHINGTON AV APT 8
CURTS JAMES H (ROSE M), PHYSICIAN PRACTICE LIMITED TO DISEASES OF THE EYE AND THE FITTING OF GLASSES, 1205 N MICHIGAN AV TEL PLEASANT 2-7121, H1 E HANNUM BLVD
CUSHMAN EMMA (WID ROBERT) H3183 CHURCH ST (C)
--GREELEY RETD H2303 STARK ST
--HANNAH E (WID TRUE) R1006 HOWARD ST
--HARRY J (BETTY J) JOB SETTER SAG STEERING GEAR DIV H1403 CYPRESS ST
--JERRY C JR (NANCY S) QUALITY CONTROL MN CHEV TRANSMISSION H2419 STATE ST
--RUTH L MRS H1622 STANLEY ST
--VIOLA D (WID JERRY C) RETD H2210 PARKWOOD AV
CUSHWAY HERBERT J (VERA) SLSMN NAGEL PAPER & BOX H4851 LEASIDE DR
--WALLACE E (DELPHINE A) SUPVR CHEV SAG FDRYS H1935 HOLCOMB ST
CUT N CURL BEAUTY SHOP (MRS RUBY D RYAN) 814 MILLARD ST
CUTHBERTSON DOROTHY L (WID WM H) CLK SAG SAVINGS & LOAN H1618 BIRNEY ST

MARGARET M. UHL — SECRETARIAL SERVICE
• DICTATION • MIMEOGRAPHING
• MAILINGS • PHOTO COPYING
110 S. HAMILTON CALL 793-8141

CUTHBERTSON
--FRANCIS (MARGIE M) ESTIMATING DEPT WKR HELFRECHT MACH R BIRCH RUN MICHIGAN
--JOHN E (MARGT) ASST PRIN BUENA VISTA HIGH SCH H4397 JAMESON ST
--KATH MRS CASH ALBERTS H1806 OTTAWA ST
--NANCY L TCHR PEACE LUTH SCH R4444 STATE ST APT 308
--RUBY L (WID JAMES) H2515 BAY ST
CUTLER CHARLES W (RUTH E) EMP MICH BELL TEL H2615 ASHTON DR
--THOS STUDT R2615 ASHTON DR
CUTLIFF LUCY (WID WM A) H436 S 9TH ST
CUTSINGER BETTY (WID HARRY) R2828 STATE ST
CUTTING FRANK J (ADELINE E) PRS OPR MEANS STAMPING CO H4030 FULTON ST
--WM J (LOIS) CARPET LYR ARTH POLZEN H3005 RUCKLE ST
CVANCARA GERALD (SOPHIE A) RETD H2337 BLACKMORE ST
CYBOROWSKI JOSEPH (CLEO) MACH OPR EATON YALE & TOWNE H2215 GLENWOOD AV
--ROBT J (LANA L) FCTY WKR EATON YALE & TOWNE H3363 N MICHIGAN AV (C)
--STANLEY J (IDA L) H2233 TAFT ST
CYMBAL MARIE M MRS SLSWN BAUER'S JWLRY R2870 TATHAM RD
--RONALD J (CAROLE A) UTILITIES MN CITY WATER & SEWER MTCE H2626 KENSINGTON DR
--SHIRLEY A MRS OFC SEC GARBER'S BODY SHOP R2101 SUNSET LA
CYMBOL CAROL CASH VESCIO'S R2626 KENSINGTON DR
CYPRYK EDW SANDMILL HLPR SAG FOUNDRIES CO H1921 REO AV
CZACZKOWSKI FERN C (WID ANTHONY) H1902 ANNESLEY ST
CZADA DAVID W (KAREN L) TOOL MKR SAG STEERING GEAR H2300 MC EWAN ST
--MILDRED A (WID ADOLPH A) CONFIDENTIAL SEC MITTS & MERRILL H1137 WARD ST
CZAJA ANNA M (WID JOSEPH A) H2320 JULIUS ST
--FELIX J (ETHEL H) DRIVER CITY STREET DEPT H1909 WILKINS ST
--RAYMOND H STUDT R1909 WILKINS ST
CZARNECKI ANDREW J (BEATRICE M) EMP CHEV PARTS PLANT H2610 MAPLEWOOD AV
CZEISZPERGER LOMA WAITRESS ARCH'S RESTR R523 S PORTER
CZEREWKO JOHN (RUTH) EMP R J REYNOLDS H2942 JOHNS DR
--MARIA (WID WASYL) H3123 GLENWOOD AV
CZERNEY ARTH W (SHIRLEY J) INSP SAG STEERING GEAR H2108 OWEN ST
--CHRISTINE A STUDT R2108 OWEN ST
CZERWINSKI HARRY F (JOYCE A) PIPE FTR DOW CHEM H885 ORCHARD CT
--JOYCE MRS BKPR RAY F BARTELS SLS R885 ORCHARD
--MARIE K (WID JOSEPH J) RETD H3050 MONROE ST (C)
--THERESE MRS CLK ST MARY'S HOSP R708 S 13TH ST

Shively Bros. Inc.
Cutting Tools—Air Hydraulic Devices
Power Transmission Equipment
Phone 799-4411
1916 S. Niagara Saginaw, Mich. 48602

CZOLGASZ JOSEPH JR STUDT R2100 ANNESLEY ST
--JUDY STUDT R2100 ANNESLEY ST
CZOLGOSZ ESTHER INSP US GRAPHITE R730 S 14TH ST
--FRANCES V (WID JOHN S) H730 S 14TH ST
--JOAN M STUDT R2100 ANNESLEY ST
--JOSEPH A (EDNA B) MACH SAG STEERING GEAR H2100 ANNESLEY ST
--THADEUS C (MARION) EMP SAG STEERING GEAR H833 S 14TH ST
CZOWSKI PETER P (MARY) SLSMN SAGINAW DODGE R BAY CITY MICH
--RUBY L EMP ST LUKE'S HOSP R BAY CITY MICH
CZUCHNA STANLEY R (MARY A) TCHR NORTH INTERMEDIATE SCH H4024 VERA ST
CZYMBOR BERNARD C (SHIRLEY W) SLS MGR CARDINAL PRODUCTS H12 ROSELAWN CT
--JEROME MACH OPR CARDINAL PROD R3357 SHERIDAN AV
--JOSEPH R (KAREN L) DRIVER GRANDSEN & HALL H2517 S NIAGARA ST
--JOSEPH S (MAGDALENE A) FCTY WKR IDEAL MFG H3357 SHERIDAN AV
--LEO A JR (JANICE J) ENG CHEV GREY IRON H2667 JULIANNE DR
--LEO A (LEONA L) MACH OPR A T FERRELL & CO H416 N WEBSTER ST
--PAULINE M INSP LUFKIN RULE H3018 S JEFFERSON AV
--STANLEY P (CHIARINA) FCTYWKR SAG STEERING GEAR DIV H1310 THURBER ST
D & G EXCAVATING (NORMAN L GIFFORD OTTO DUVE) 2501 ROBINWOOD AV
D V M CENTER VETS HOSPITAL (T I MILLERICK AND R J HAEGER) 305 N CENTER RD
DABBERT GUS F H1210 COURT ST
--MILTON F (ARLOW J) DEPT MGR GARBER PONTIAC CADILLAC H2515 PEALE DR
DABEK MARTHA F (WID JOSEPH) H2018 PERKINS ST
DABNEY GEO USA R1605 LAPEER AV
--IRVIN USAF R1605 LAPEER AV
DA DRIG MICHL (DOROTHY) FOOD PROD MGR SZABO H2281 S MICHIGAN AV
DADUST TIMOTHY STUDT R2603 TAUSEND
DADY RALPH R115 S 22D ST
--WILLIE W (BETTY M) BAKER RAINBO BREAD H115 S 22D ST
DAECHLEIN ELMER SLSMN SCHMIDT & DENT REALTORS & APPRAISERS R3202 HOLLAND
DAENZER DONALD WHSEMN REICHLE SUP R REESE MICH
--EDWIN J (KATHERN G) TOOL MN SAG STEERING GEAR H2436 BRUNKOW CT
--HELEN MACH OPR LE MONDE CORSET R5635 HOLLAND R D 4

POCHELON INC.
LINCOLN CONTINENTAL - MERCURY - COMET - COUGAR - ENGLISH FORD - MONTEGO
SALES and SERVICE
Safe Buy Used Cars
215 W. GENESEE AV. PHONE PLeasant 3-7713

Consult the CLASSIFIED LISTS of the DIRECTORY
If You Would Find What You Wish to Buy

WENZEL'S MARATHON SERVICE

Complete Auto Service

3357 E. HOLLAND RD.
TEL. 754-2098

DAENZER
--JUDITH M NURSE ST LUKE'S HOSP R980 S PORTSMOUTH RD
--NORMAN C (MARY) SHIP CLK LE MONDE CORSET R FRANKENMUTH MICH
DAESCHLEIN WM M (MARJORIE L) DRIVER STANDARD ELEC H1500 PRUETER RD
DAFOE HAROLD L (MARY E) RETD H3615 FULTON ST
--LILLIAN M (WID JOHN A) H119 S JEFFERSON AV APT 17
DAGGETT CHARLOTTE M MRS SOCIAL WKR CATHOLIC FAMILY SERVICE R4536 COLONIAL DR APT 1
--WILBUR L (CHARLOTTE M) BUSINESS MGR ST PAUL SEMINARY H4536 COLONIAL DR APT 1
DAGGS GRACE MRS R1346 CARLISLE ST
DAGNON GEO E (RUTH A) EMP SAG STEERING GEAR H2549 BEWICK AV
DAGON ANSON (AGNES A) RETD H1317 HIGH ST
DAGUE DANL D (STELLA) ACCT SAG STEERING GEAR H1820 ALLEGAN ST
--FAYE MRS H2544 SAMUEL DR
--GAIL STUDT R1820 ALLEGAN ST
DAHEL CORNELL O (MILDRED M) AGT INT REV SERV H4862 IRONWOOD ST
DAHL ELIZ RETD R3161 DAVENPORT AV
--EVA E (WID ANTON F) H2595 BRADFORD DR
DAHLEY ROBT G (DIANA E) ENG H4444 STATE ST APT 226
DAHMER EDW H (ELLEN M) RETD H2761 E HOLLAND AV
--HARRY C (THERESA P) FCTY WKR BUICK H1733 N OAKLEY ST
--HARRY F (MARIE S) RETD H330 S WARREN AV
--LOUIS A (IRENE) MACH CHEV GREY IRON H2418 DAVID ST
DAHOOK SALMA (WID CHAS) H3073 STATE ST
DAIGNAULT RICHD E (BETTY A) SERVMN C P CO H907 S MASON ST
DAILEY CHARLES T USN R4675 ASHLAND DR
DAILEY PICKLE CO R W ARCHER OPERATIONS MGR FOOD PRODUCTS 1116 MAPLE ST
DAILEY ROBT STUDT R4675 ASHLAND DR
--SHEILA STUDT R4675 ASHLAND DR
--WINTHROP E JR (MARY J) INV 1600 N MICH AV RM 303 H4675 ASHLAND DR
--WINTHROP E III USA R4675 ASHLAND DR
DAILY JESSIE SUPVR 1ST WARD COMMUNITY CENTER R546 S 21ST
--MAURICE R516 N 11TH ST
--MICHELE STUDT R516 N 11TH ST
--URSULA P MRS MAIL HANDLER PO H516 N 11TH ST
DAIZ JESSE R340 S 10TH ST
DALE ARCHER G (MATILDA) FCTY WKR SAG STEERING GEAR H603 N 3D AV
DALE CARNEGIE COURSES MICHL J HANDLEY PRES 1600 N MICHIGAN AV RM 203
DALE NANNIE P (WID FRANK) JAN SAG VALLEY COLLEGE H518 S 15TH ST
--SCHAFER (JAQUELYN) DEP WARDEN COUNTY ANIMAL SHELTER R HEMLOCK MICH
DALE'S TOWN LOUNGE (DALE J BELL) TAVERN 222 FEDERAL AV
DALENBERG DEBORAH STUDT R3214 OSLER AV
--PAUL N (DONNA L) CHEM ENG WICKES CORP H3214 OSLER AV
DALEY BETTY MRS BKPR MOTOR LEASING R2509 SHERIDAN AV
--HAROLD J RETD H1808 DELAWARE ST
--MAUDE H (WID JOHN F) RETD H3003 RAY ST
DALKSON ELIZ R1314 CARROLL ST
DALL CHARLES C (DOROTHY E) (DALL'S SHOE STORE) H735 MALZAHN ST
--ELIZ C (WID CHARLES A) RETD H125 S CHARLES ST

DALL'S SHOE STORE (Charles C Dall) Bates Shoes For Men, Miracle Tread And Foot Saver, Shoes For Women Child Life Arch-Feature And Classmate Shoes For Children "We Fit The Feet" 415 Court St (48602), Tel 793-4756

DALLAS ANNA C (WID JAMES W) H902 N 4TH AV
--DONALD O (KATHY) FORMN CHEV GREY IRON H207 MOTON DR
--GRACE H624 S 10TH ST
--KATHY MRS OFC SEC BOY SCOUTS AM R207 MOTON
--LORENZO (EDNA) H650 S 4TH AV
--RICHD A (AMIDA) MTCEMN CHEV SERV PARTS H280 SELDON ST (C)
DALTON JOHN E (MYRNA L) SLSMN D A STUART OIL H3225 S AUBURN DR
--JOHN W (BERNICE) POLICEMN H3431 KENT ST (C)
--JOHN W (SUE) MEAT BUYER SUPER FOOD SERVS R1369 SAVOY LA
--NEIL SEC TREAS INTL BROTHERHOOD OF TEAMSTERS LOCAL NO 486 R1860 SCHUST RD
--OTTO W (VERA J) (DALTON STANDARD SERVICE) H3705 N JEFFERSON ST (C)
--OTTO W DRIVER DAVIS CARTAGE R CARROLLTON MICH
--RALPH EMP MECHANICAL SERV R3431 KENT ST (C)
DALTON STANDARD SERVICE (OTTO W DALTON) 3505 CARROLLTON RD (C)
DALY DANNY STUDT R616 WHEELER ST
--DARRELL C (CAROL) DEPT MGR PITTSBURGH PAINT H1015 W REMINGTON ST
--ETHEL MRS CUSTDN HERIG SCHOOL R3662 JACKSON (C)
--HELEN E POST MASTER CARROLLTON POST OFC H3577 CARROLLTON RD (C)
--JESSIE LAB SAG MALLEABLE IRON H546 S 21ST ST
--ROBT L (RITA M) MACH OPR SAG STEERING GEAR H616 WHEELER ST
--THERESA OFC SEC SECOND NATL BANK R616 WHEELER ST
--THRESSA R3662 N JACKSON ST (C)
--WM M (ETHEL) MACH OPR SAG STEERING GEAR H3662 N JACKSON ST (C)
--WM M JR R3662 N JACKSON ST (C)
DAMBRANS VALDIS (MILDRED) BRUSH OPR H2010 DIVISION ST
DAMBRO ANTHONY (JERRY L) (AMERWOOD INN) H910 WILSON AV
--DANL L (TERRY A) MGR DOM'S STAR MKT H1711 BRENNER ST
--DANNY L MGR DOM'S STAR MKT R4850 BROCKWAY ST
--DOMINIC L (LAURA L) (DOM'S STAR MARKETS) H4850 BROCKWAY ST
--GERALD M MEAT MGR DOM'S STAR MKT R4850 BROCKWAY

DAMBRO
--MATTHEW P (ALICE) POLICEMN CITY POLICE DEPT H1125 MALZAHN ST
--TIMOTHY STUDT R4850 BROCKWAY ST
DAMER DONALD H TCHR HILL HIGH SCH H926 MALZAHN ST
DAMIC FRANK A (MARY) SHOP WKR ILL SHADE DIV OF SLICK R R D 2 CHESANING MICH
DAMON GLADYS M MRS H1121 N 16TH ST APT 7
--JOANNE E MRS TCHR BUENA VISTA HIGH SCH R1200 E SMITH (BAY CITY)
DAMORE CHARLES PROD CLK RAY'S FOOD FAIR R560 STOKER DR
--DOMINIC J (DORANNA) STOCK MN SAG SHEET METAL H560 STOKER DR (C)
--GEO H134 S BATES ST
--GEO C U S A F R3909 MACKINAW ST
--JOSEPH J (CAROL R) (DAMORE'S GROCERY) H3044 W GENESEE AV
--MICHL STUDT R3909 MACKINAW ST
--MICHL J (LOIS B) (DAMORE'S GROC) H2603 PEALE DR
--NANCY AIDE HERITAGE NURSING HOME R3909 MACKINAW ST
--ROSE (WID WM W JR) H2624 EDDY ST
--VITO C LABY ASST ST LUKE'S HOSP R560 STOKER DR (C)
--WM III MGR DAMORE'S FRUIT MKT R3478 STUDOR DR
--WM R2122 HANCHETT ST
--WM B (NANCY A) (DAMORE'S WHOL PROD) H3909 MACKINAW ST
DAMORE'S FRUIT MARKET WM DAMORE III MGR 4440 DIXIE HWY
DAMORE'S GROCERY (MICHL J AND JOSEPH J DAMORE) 4448 DIXIE HWY
DAMRICK VERONICA WAITRESS TIMBERTOWN R1302 S MICHIGAN AV
DAMSEN FRED D INSP CHEV SAG FDRYS H3215 BAUER DR (C)
--JACOB (MOLLY) RETD H1504 WALNUT ST
--JAKE (ILA M) MACH OPR SAG FURN SHOPS H1813 JORDAN ST
DAMUTH CHARLOTTE MRS TCHR HILL HIGH SCHOOL R1841 W PACKARD DR
--JOHN E (CHARLOTTE J) SERV MGR NATL CASH REG H1841 W PACKARD DR
--THOS STUDT R1841 W PACKARD DR
DAMZYN SOPHIE MRS FCTY WKR SAG STEERING GEAR H1515 WARD ST
--TED (JEAN) SLSMN F & B SERV PARTS H1112 N PORTER ST
DANA BETTY R EMP SEVERANCE TOOL H2611 APOLLO DR
--CHARLES E (BERNICE E) OFC MGR W L CASE & CO R1390 SHEFFIELD DR
--JAMES E (LINDA J) TCHR SAG TWP SCH H2928 SHAHEEN DR
--LINDA MRS TCHR WEBBER SCHOOL R2928 SHAHEEN DR
DANBERG ALMA M OFC SEC INSTRUCTIONAL MATLS CENTER R2403 COURT
DANCY JAMES (YZELLA V) LAB CHEV GREY IRON H624 N 24TH ST
DANGEL FRANK R (GERALDINE T) PLSTR 4340 MARHAM RD H4340 MARKHAM RD
--FRED J (RITA M) SLSMN SAM SYMONS & CO H1841 MC ARTHUR ST
--HERMAN C (EFFIE M) RETD H2515 N BOND ST
--JAMES F USA R1841 MC ARTHUR ST
--JOHN L (WANDA) SHIP CLK CALVERT SPECIALTY R BAY CITY MICH
--MARY K OFC WKR MERRILL LYNCH R1841 MC ARTHUR ST
--RICHD H (FLORENCE B) ASST SEC SAG SAVINGS & LOAN ASSN H1909 MC ARTHUR ST

DALE WIECK - Photographer
Legal and Commercial
Architectural • Illustrative
Industrial • Movies
Black and White Or Color
793-1622
1901 Court At Alexander
QUALIFIED PHOTOGRAPHER

DANGEL
--STEVEN R STUDT R1909 MC ARTHUR ST
--SUSAN E STUDT R1909 MC ARTHUR ST
D'ANGELO I GREGORY (ANN) BAND PROGRAM DIR CATH SCH OFC R4400 CLEMENT
DANHOFF ALBERT J (FRANCES M) RETD H2011 OTTAWA ST
--CATH COOK HOWARD JOHNSON RESTR R4220 W MICHIGAN AV
--DALE (LUCKY) MECH SAGINAW CENTRAL OIL R618 WAYNE
--DIANNE STUDT R3017 DEINDORFER ST
--GERALD (MARY J) FCTY WKR CHEV SAG FOUNDRIES H1313 E HOLLAND AV
--HERMAN (BERTHA) RETD H1820 VERMONT ST
--JACK E (EDA T) ENGR VALLEY LITHOPLATE H1929 WILSON AV
--JAMES W (JOYCE A) SPLICER TEL CO H3017 DEINDORFER ST
--KENNETH STUDT R1929 WILSON AV
--MINNIE M (WID FRED D) H4220 W MICHIGAN AV
--WM D (LUCINA H) MACH SAG CENTRAL OIL & GAS SERV H1824 LESSUR ST
DANIEL SEE ALSO DANIELS
--LE VOY (CATH) TREAS VALLEY STATE EMPS CREDIT UNION R2319 MC GILL
--WILLIE (ALLEAN) EMP SAG MALLEABLE IRON H1652 N 26TH ST
DANIEL'S DEN CLUB 2525 STATE ST
DANIELS BARBARA H714 CASS ST APT 7
--DONNIE R202 N 13TH ST
--ELIZ MRS TCHR AIDE ROUSE SCHOOL R615 ATHENS ST
--FRANK (BERDETTA) H1410 JANES AV APT 2
--GARY STUDT R2105 CARMAN DR
--HAROLD L (VIRGINIA M) CONSTN WKR AUSTIN CO H819 LARCH ST
--HERMAN (JEANETTE) H540 S 9TH ST
--JAMES (MYRTICE) FNSHR CHEV GREY IRON H933 S 17TH ST
--JAMES STUDT R2441 N BOND ST
--JENNIE M MRS RETD H413 CRONK ST
--JILES (ROSIE) FDRY WKR CHEV GREY IRON H1644 N 24TH ST
--JIMMIE (MARGT) GRINDER SAG STEERING GEAR H203 MEADE ST
--JOHN M (JOAN E) AGT CHURCH MUT INS H917 OWEN ST
--L B (WID D RICHD) H512½ N 8TH ST
--LEO M (MARJORIE J) TIME CHKR CHEV SAG FDRY'S H2441 N BOND ST
--LEONARD (VIVIAN) EMP CHEV SAG FDRYS H435 S 7TH ST
--LOUISE DISH WASHER ANDERSON STEAK HSE R310 N 3D AV
--MARY I (WID VITOLD) OFC SEC EQUIT LIFE ASSUR SOC H2105 CARMAN DR
--MYRTICE JANITRESS SAG LODGE NO 82 LOOM R933 S 17TH ST
--OLIN L (ROSELLA E) MECH SAG DISPOSAL PLANT H3134 RUSSELL ST
--ROBT D (HELEN L) H202 N 13TH ST
--RUBEN (ELIZ) EXEC DIR FIRST WARD COMMUNITY CENTER H615 ATHENS ST
DANILAUS ANDRIS STUDT R131 N ANDRE ST
--ILGA MRS AIDE SAG GENERAL HOSP H131 N ANDRE ST

CREATIVE INSURANCE PROGRAMS for Business and Industry
WATERS AGENCY INC.
403 BEARINGER BUILDING
SAGINAW MICHIGAN

Where to Buy? Consult the Classified Business Lists In This Directory

WIMPY'S
Automatic Transmission Service
7660 GRATIOT
SAGINAW, MICHIGAN
PHONE SWift 2-6841

DANILAUS
--VIJA STUDT R131 N ANDRE ST
DANILOWICZ BERTHA (WID PETER) H2237 PHOENIX ST
--EDWIN A (ARLENE J) SLSMN PEPSI-COLA H1525 BEECH ST
--HENRY A REPR AUTOMATIC AMUSEMENT H2116 LOWELL AV
DANIN GERALD G (SHIRLEY A) LAWYER 126 N FRANKLIN ST RM 607 H2190 HEMMETER RD
DANIN JOE WOOL CO (MRS MARGUERITE DANIN SEYMOUR FELDMAN) 2447 E HOLLAND AV
DANIN MARGUERITE (WID JOE) (JOE DANIN WOOL CO) H4075 STATE ST
--MINNIE (WID CHARLES) H2192 HEMMETER RD
DANKE LOUIS (HERMIONE) H617 S WEADOCK AV
DANKERS RAY MAIL ADVERTISING—MARKETING (Raymond L Dankers) Saginaw County Treasurer, Direct Mail Service, 1540 Emily St (48601) Tel PLeasant 2-0464
DANKERS RAYMOND L (JOSEPHINE M) (RAY DANKERS MAIL ADV MARKETING) H1540 EMILY ST
DANKERT BEATRICE V (WID HARRY W) CLK SECOND NATL BK H1838 KENDRICK ST
--BERNARD F (LILLIANVINE) POLICEMN CITY POLICE DEPT H1607 BRALEY ST
--BONNIE STUDT R2792 WELLESLEY DR
--DOROTHY MRS MED ASST C PETER BEHME R2792 WELLESLEY DR
--EDW O (LEORA M) PNTR 724 MALZAHN H724 MALZAHN ST
--ELLEN E OFC SEC SMITH BROOKER COOK & HARVEY R1838 KENDRICK ST
--ERNEST J (DOROTHY L) MECH SAG ROCK PRODUCTS H2792 WELLESLEY DR
--FLOYD A (DOROTHY E) RETD H4200 W MICHIGAN AV
--GARY F LATHE OPR SAG PRODUCTS R4703 DIXIE
--HENRY A (LUCILLE M) SUPVR C P CO H2732 WITTERS ST
--HILMA C MRS BKPR GARBER BUICK CO R3329 MANNION RD
--JAMES E EMP GENL MTRS R2792 WELLESLEY DR
--JUNE MRS BKPR SAG COUNTY EMPS CREDIT UNION R BIRCH RUN MICH
--LAWRENCE E (SANDRA J) CARP WRIGHT CONSTN H728 MALZAHN ST
--LE ROY C (CLAUDINE M) RETD H4081 JOSLIN ST
--LE ROY R R4081 JOSLIN ST
--RICHD CLK TRACTOR SUP H411½ S FRANKLIN ST
--ROBT J (FLORA B) ELECTN TRI CITY ELEC H2700 BENJAMIN ST (SAG TWP)
--RONALD K DETAILER MITTS & MERRILL INC R2732 WITTERS ST
--SHELLEY STUDT R1607 BRALEY ST
--TED R4081 JOSLIN ST
--WELLINGTON F (HILMA) SERV MN NATL SALES CO R3329 MANNION RD
DANKIN TOMMY (BRENDA J) H3408 BUNDY ST

DANKO EMIL A (HELEN F) MATERIAL HNDLR CHEV NAT PARTS H1823 KENDRICK ST
DANKS ALICE N (WID GEO) H2017 JEFFERS ST
--JOHN E (KATHERYN) MTCE MN SAG HOUSING COMN H2519 APPOLD DR
--KATH MRS CORSETIERE CORSET SHOP R2519 APPOLD DR
--MIKE STUDT R2519 APPOLD DR
--ROLAND F (MILDRED L) SET-UP MN CHEV TRANS H1651 HOLMES ST
--SANDRA L BEAUTICIAN EDNA'S BEAUTY SHOP H1508 ARNOLD ST
--STELLA MRS CLK MUIR'S CUT RATE DRUGS R5251 E GENESEE AV
DANNESBERGER PAUL TCHR CHIPPEWA SCH R BAY CITY MICH
DANSBY CLARENCE (LORRAINE) H521½ N 9TH ST
DAOUST JOSEPH D (BERNICE G) TOOL DESIGNER PRESTO LITE (BAY CITY) H2603 TAUSEND ST
--WM E (ALICE) STAFF MGR PRUDENTIAL INS R ESSEXVILLE MICH
DAPPER FRANCES M MRS OFC SEC CORNWELL LMBR CO R28 CONGRESS COURT B
--GEO W (FRANCES M) SLSMN HEAVENRICH'S H28 CONGRESS CT B
DARABCS DANL F (SHIRLEY E) FORMN CHEV SAG FDRYS H3255 S AUBURN DR
--PHILLIP (SADIE) H325 W LYNN ST (C)
DARBY DAVID (ANNE) LAB CHEV TRANS H315 GRANT ST (C)
--GERALD H MECH TIMBER TOWN LANES
--IVAN R (RHEEDA A) MGR FEIGES FURNITURE STORE H965 ATLANTA ST (C)
--LARRY MECH TIMBER TOWN LANES
--MATTIE M MRS H1618 SANFORD ST APT 5
--WARREN R (HELEN A) QUALITY CONTROL MN SAG STEERING GEAR H840 MEADOWLAWN ST (C)
D'ARCY PHILLIP J (MAYBELLE M) SLS MGR EATON YALE & TOWNE INC-SAG DIV H1171 ARCLAIR PL
DARDEN EARLINE (WID WM) H1811 LAPEER AV
--JOHN W (ORALEE) H343 S 5TH AV
DARE OTTO R1010 FARWELL ST
DARGIE ARLENE K AIDE HERITAGE NURSING HOME R8635 HERBERT ST
--ARTH R (OLIVE G) ENG C & O RY H2577 YOSEMITE ST
--ESTELLE M (WID ANDREW H) RETD H2707 JANES AV
DARK EDW L (LOIS M) ENG JAMESON MACH H1924 PRESCOTT AV
--RAYMOND L (MADELINE L) (GREAT LAKES STONE CO) H2204 ARNETTE ST
--RICHARD ATNDT EGERER'S SUPER SERV R BURT MICH
DARLAK BETTY MRS H1110 MONROE ST
DARLAND DELORES R4023 WOOD ST
--DONALD W (VERNICE L) GRINDER SEVERANCE TOOL H4615 N MICHELLE ST
--DONNA STUDT R4615 N MICHELLE ST
--FRED H4008 JOSLIN ST
--GEO F (RUBY E) LAB SAG MALLEABLE IRON H4072 W MICHIGAN AV
DARLAND GULF SERVICE VERNON L DARLAND MGR 5935 STATE ST
DARLAND VERNON (BESSIE) (DARLAND'S SHELL SERVICE) H4023 WOOD ST
--VERNON L (CAROL J) MGR DARLAND GULF SERV H829 N HARRISON ST
DARLING ALVIN JR (HELEN) ELECTN LIGHTHSE ELEC R1490 IVA RD

Brady, Schirmer & Company
AGENTS
THE HARTFORD INSURANCE GROUP
1000 Second National Bank Bldg. Phone 755-8105

BARNEY DUFF AGENCY
Insurance
1012 Second National Bank Bldg.
Phone 752-8135

DARLING
--ALVIN (CAROLINE) PRES LIGHTHOUSE ELEC R1280 IVA HEMLOCK
--DALE DRIVER INTER CITY TRUCKING R7365 COLE RD
--DARRELL CHEV GREY IRON H2406 THAYER ST
--ELLEN (WID JOHN J) H420 S 21ST ST
--JACK R (MARIE J) H325 S ELM ST
--JAMES A (IRMA) H3223 PRESCOTT AV
--JAMES E (JACKIE L) WITH EATON YALE & TOWNE H217 GRAHAM ST
--JAMES R (JUNE E) MACH OPR EATON YALE & TOWNE INC H4021 KETCHAM ST
--JOSEPH L (BARBARA J) FDRY WKR CHEV SAG FDRYS H909 SHATTUCK RD (C TWP)
--JUNE E MRS FLWN WOOLWORTH'S R4021 KETCHAM ST
--MARIE MRS WAITRESS CACTUS LIQUOR BAR R325 ELM
DARNELL JAMES R (ROSALIE) OFC WKR BLUE ARROW-DOUGLAS H38 CONGRESS CT A
--LOTTIE RETD H2600 DAVENPORT AV
DARRAS GRACE I MRS NURSES AIDE ST LUKE'S HOSP H904 MARTHA ST
--PAUL L CONSTN WKR H420½ RANDOLPH ST
DART PAUL A (ISABELLE J) SLSMN JOHN D SCHMIDT H4686 COLONIAL DR APT 2
DARTEY CURTIS E (JOSEPHINE) WLDR BIGELOW HTG & PLMB H2431 STARK ST
--CURTISS E WLDR H1037½ HOWARD ST
--JEAN A STUDT R2431 STARK ST
--VICKI STUDT R2431 STARK ST
DARWISH VICTORIA G (WID ABDULL) H3079 LAPEER AV
DASAL MICHL H2143½ FORDNEY AV
DASEN CARL L (ESTHER M) ASST SUPVR LUFKIN RULE CO H2116 STARK ST
DASHKOVITZ ALBERT A (PHYLLIS E) SHT MTL WKR BAKER PERKINS H3340 RUCKLE ST
--ANN H620 HESS AV
--JUDY STUDT R3102 RUSSELL ST
--KATHY R3102 RUSSELL ST
--MARGT E MRS H3102 RUSSELL ST
--MARY J MRS CLK SAG GENL HOSP H1916 HANCOCK ST
--RICHD CUSTDN HILL HIGH SCHOOL R735 GRATIOT
--WM H BUSBOY CHEV GREY IRON R620 HESS AV
DASHNER IRENE F MRS (WID FRED) H1121 MALZAHN ST
--JOHN A (BETTY M) INSTALLER TEL CO H1837 LESSUR ST
--JOSEPH G (MARGT) SERV MN AM DIST TELEG H1109 CHESTNUT ST
--RICHD (JUNE M) SIDER SHERIFF-GOSLIN H1610 S JEFFERSON AV

R. H. Barber Realtor
Complete Realty Service
Farms • Resorts • Residential
Call PLeasant 2-8285
1238 S. Washington Av.

DAST LUCILE W (WID EDW A) BABY SITTER H4525 COLONIAL DR APT 1
DATER ELI (LUCILLE J) (DATER'S AUTO SUP) H4892 BASSWOOD DR
--LUCILLE J SLSWN WM C WIECHMANN R4892 BASSWOOD
DATER'S AUTO SUPPLY (Eli Dater) Wholesale And Retail Auto Parts And Accessories, Open 8:30 AM To 6:00 PM Daily, Mon Til 9 PM, Sundays 9 AM To 1 PM, 708 E Genesee Av (48607), Tel 754-8938
DATTE ALBERT (THEOPHILE) RETD H2846 SHATTUCK RD
--JACK L (CONSTANCE L) DRFTSMN SPENCE & SMITH R FREELAND MICH
--KAREN STUDT R2934 RUSHMORE ST
--LAURA MRS NURSE VISITING NURSE ASSN R2952 RUSHMORE
--LOIS SURGICAL NURSE FARLEY & FIELD
--PAUL E (FLORENCE L) RETD H1908 BARNARD ST
--WARREN A (LAURA E) BLDG SUPT GERACE CONSTN H2934 RUSHMORE ST
DAUBENDIECK BERTHA A REPORTER CIRCUIT CT R1413 MARQUETTE ST
DAUBERT ADAM C (BEVERLY J) MTCEMN CITY FILTERATION PLANT H317 N PORTER ST
--JAMES G (NILA J) GRINDER CHEV GREY IRON H823 REED ST
--PHILIP J (MARY A) TCHR EDDY JUNIOR HIGH SCH H213 FRASER ST
--ROBT K (WALLA J) MTCEMN CITY WATER SEWER MTCE H1900 BURNHAM ST
DAUBNEY DONALD J (EDNA I) (AAA USED CAR LOT) H623 S ANDRE ST 631 GRATIOT
DAUER BEATRICE (WID CHAS W) H2123 ANNESLEY ST
--DANL L ELECTN SAG CRONTROL R2129 N CENTER RD
--DONNA J PBX OPR SEITNER BROS R2129 N CENTER RD

Aubry CLEANERS & DYERS INC.
3 LOCATIONS
214 JANES AV. 755-8181
3451 COURT 782-6171
GREEN ACRES PLAZA 782-4941

Ed Alexander Oil Company, Inc.
777 N. WASHINGTON • FUEL OILS — RETAIL • PHONE 753-3437

RALPH J. MAHAR -- CONTRACTOR
INSURANCE CLAIMS, REPAIR WORK
PAINTING — REMODELING — CARPENTRY — ROOFING
2736 S. 23d *(See Page 14 Buyers' Guide)* Tel. PLeasant 2-1805

★ BEST ★
BUY

BOB
BEETS
And
Associates

ROBERT W.
BEETS
Broker
●
WE TRADE
●
SELL
●
BUY
●
BUILD
and
APPRAISE
●
REAL ESTATE

RENTALS

PROPERTY
Management

LAND
CONTRACTS
●
1410
PHELON
●
TEL.
PLeasant
4-4421

(See Page 44
Buyers' Guide)

Saginaw
Savings
AND LOAN ASSOCIATION
219 S. Michigan Ave.
4815 State Rd.
ALMA OFFICE—211 W. Center
GRATIOT RD. OFFICE—5145 Gratiot Rd.
FRANKENMUTH OFFICE—111 N. Main

80 YEARS OF EXPERIENCE IN THRIFT
AND HOME FINANCING SERVICE
Tel. 793-9600
Tel. SWift 2-8701
Tel. HObart 3-2156
Tel. SWift 3-4944
Tel. 652-6181

FEDERAL HOME LOAN BANK SYSTEM MEMBER
FEDERAL SAVINGS AND LOAN INSURANCE CORPORATION — SAFETY OF YOUR SAVINGS — INSURED UP TO $15,000

Bowling Bar of Saginaw, Inc.
Bowling—Dancing—Food
3936 E. Genesee Av. Phone 753-6494

DAUER
--EDW M (FLORENCE R) TOOL GRINDER EATON YALE & TOWNE H2129 N CENTER RD
DAUGAVIETIS GAIDA A MRS NURSE C PETER BEHME R3511 CHURCH ST (C)
--VOLDEMARS (GAIDA) LAB NATL ELEC WELDING MACH (BAY CITY MICH) H3511 CHURCH ST (C)
DAUGHARTY WILLIAM P (BESSIE M) SLSMN TRANSCON FRT LINES H705 PIONEER TR (C)
DAUGHERTY BONNIE J R1404 N FAYETTE ST
--MABEL (WID CHESTER) RETD H1404 N FAYETTE ST
--MARTHA MRS OFC MGR AUTOHAUSE OF SAG INC H4953 FONTAINE BLVD APT 7
--NORMAN RETD H116½ N HAMILTON ST
--THOS WITH CITY POLICE DEPT R2518 HERMANSAU
DAUNLEE HERI MTCEMN BAKER PERKINS R1627 N BOND ST
--LUCILLE M MRS ASST HOYT PUB LIBRARY R111 S WEBSTER ST
DAURICK JAMES A (ANNA) RETD H2413 THATCHER ST
DAUS MILDRED A TYP ST MARY'S HOSP R1615 MADISON ST
DAUSCH THEO (LILLIAN) ELECTN WM NELSON H1719 JANES AV
DAVE MARY H528 N WARREN AV APT 4
DAVENPORT CHIROPRACTIC OFCS 3154 DAVENPORT AV
DAVENPORT CLYDE P (NANCY) PHYS 2110 N MORSON R1717 GLENDALE
--FRANKIE K R450 TYLER ST (C)
--J C JR BRKLYR R1111 JANES AV
--J C (EVATER) FDRY WKR SAG MALLEABLE H1111 JANES AV
--JAMES R1200 N 5TH AV
--KIM C (SANDRA) POLICEMN CITY POLICE DEPT H719½ WEBBER ST
--LORRAINE A MRS TYP ST MARY'S HOSP R ZILWAUKEE MICH
--RANDY D GRINDER CHEV SAG FOUNDRIES H1146 S WARREN AV
DAVENPORT REALTY CO F ROLAND SARGENT PRES FRED P LANGSCHWAGER V-PRES MARGT L SARGENT SEC-TREAS 2840 BAY RD
DAVENPORT SANDRA R1111 JANES AV
--SANDRA L MRS TELLER VALLEY NATL BK R306 WEBBER ST
DAVENPORT, TOTEFF AND AVERILL (C P DAVENPORT, R J TOTEFF AND W C AVERILL III), FAMILY PHYSICIANS 2110 N MORSON ST AT STATE ST (48602), TEL 793-5303
DAVENSIDE CLINIC 3422 DAVENPORT AV
DAVEY BARBARA L R824 S WEADOCK AV
--EDW B (BETTY J) FIELD SLS MGR STANDARD OIL CO H1700 VANCOUVER DR
--GEO W (LILA J) PROCEDURE WRTR CENTRAL FDRY H245 BORLAND CT
--ROBT W (CERENA J) AGT FRUIT GROWERS EXPRESS CO H824 S WEADOCK AV
--TERRY USA R824 S WEADOCK AV
DAVID ALMA A (WID DAVID P) RETD H535 S 23D ST
--ALVERA M (WID ALBERT C) RETD H1924 HAZELWOOD AV
--DEBORAH OPR MICH BELL TEL R1120 MC COSKRY ST
--DENNIS CLK ABNER A WOLF R BURT MICH
--DENNIS (SHARON) H2922 MARTINDALE ST
--EVELYN MRS GENL LAB DAILEY PICKLE DIV R1521 AMES
--GERALD (EMMA) CLK HARVEY-FRANCKE FORD R FREELAND MICHIGAN
--JACK W (MARGT) GRINDER CHEV TRANS H1120 MC COSKRY ST
--JOHN JR (EVELYN E) FCTY WKR NODULAR IRON H1521 AMES ST
--JUDITH A EMP ST LUKE'S HOSP H1619 N MICHIGAN AV
DAVID LENT SHOE SHOP (OSBORNE JOHNSON) 1014 SEARS ST
DAVID NEAL (ALENA S) MACH OPR CHEV SAG FDRYS H106 S 19TH ST
--VIRGINIA MRS SLSWN ANDERSON'S BOOK & CARD SHOP
DAVIDSON SEE ALSO DAVISON
--ADJIE J (WID HARRY W) HSEKPR 2 HOLLAND CT R2 HOLLAND CT
--BERTHA T MRS (COMMUNITY GROCERY) H1805 LAPEER AV
--DAVID A (KATHRYN) RESIDENT END NODULAR FDRY H2832 SAMUEL DR
--DON (LOIS) PLMBR H2476 BEWICK AV
--DOROTHY S MRS TREAS SAGINAW FOUNDRIES CO H1528 GRATIOT AV
--GARY J STUDT R1300 RISER DR
--GEO R (LORRAINE R) PLANT PROTECTION SAG MALLEABLE IRON H1300 RISER DR
--GEO W (DOROTHY B) TCHR HILL TECH HIGH SCH H1436 BIRNEY ST
--ISAIAH BLDG CONTR 4051 DIXIE HWY H4051 DIXIE HWY
DAVIDSON JOHN (ROSEMARY) (STANTON, DAVIDSON & CARL) ATTORNEY-AT-LAW 5090 STATE ST (48603) TELEPHONE 793-7220 H1350 RISER DR (48603) TELEPHONE SWIFT 3-4850

VALLEY NATIONAL BANK
VALLEY NATIONAL BANK
Friendly Complete Banking Service
Parking for Over 2,000 Cars
4550 STATE at HEMMETER
TEL. SWift 2-8754
FEDERAL DEPOSIT INSURANCE CORPORATION MEMBER $15,000 MAXIMUM INSURANCE FOR EACH DEPOSITOR

READY MIXED CONCRETE
CARROLLTON CONCRETE MIX, Inc.
PLANT – 753-7737
Carrollton Paving Co. and Carrollton Concrete Mix Office
2924 CARROLLTON RD. (WEST SIDE) TEL. 752-7139

DAVIDSON
--LEOMA MRS H610 SUPERIOR ST
--RUTH RETD R1209 HIGH ST
--SALLY MRS H806 N WEBSTER ST
--WALTER A CLK COMMUNITY GRO R1805 LAPEER AV
DAVIES SEE ALSO DAVIS
--ALBERT (RUTH M) MGR SAG GLASS CO R4057 DICKENSON DR
--ANNA R (WID THOMAS) H616 S CAROLINA ST
--ANSELMO (MARY T) SETUPMN SAGINAW FURN H209 N 14TH ST
--MAE E (WID THOS S) H414 N HARRISON ST
DAVILA FRANK LAB SAG STEERING GEAR R1422 ALGER ST
--IGNACE (JESUSA) LAB ABELES GREENHSE H1422 ALGER ST
--JESUS B FDRY WKR CHEV GREY IRON H129 N 6TH AV
--JOEL (JANET) MACH OPR EATON YALE & TOWNE H1119 GREENWICH ST
--NELSON (MARY) HEAT TREATER BUICK MTR (FLINT MICH) H1906 MAPLEWOOD AV
DAVIS SEE ALSO DAVIES
--ADELBERT R (MAXINE) BULLARD OPR SAG PRODUCTS R7825 SWAN CREEK RD
--ALBERT D (DAVIS INSURANCE AGENCY) H1015 WILLIAMS ST
--ALBERT D JR (NANCY U) AGT DAVIS INS AGCY H133 SNOW AV
--ALFRED O (LOUISE) RETD H603 S BOND ST
--ALICE
--ANN OFC WKR SAG CHAMBER OF COMMERCE H1008½ WEBBER ST
--ANN F RECPT SAG CHAMBER OF COMMERCE R1434 BARNARD ST
--ANN M STUDT R203 DEARBORN ST
--ANNETTA W R3128 BUNDY ST
--ARCHIE L (WANDA M) PLANT WKR BORDEN'S H809 RIDGELAND ST (C)
--ARNNIE D (JUDY K) CARP IVEN FOERSTER H3126 RUCKLE ST
--ARNOLD CARP IVAN J FOERSTER R3126 RUCKLE
--ARTH H815½ E GENESEE AV APT 9
--ARTH DRIVER WALTER P DAVIS CO
--BARNEY (ANNIE M) H912 N 5TH AV
--BEATRICE H327 S 6TH AV APT 6
--BERNARD P (JACQUELINE E) FIELD ENG MODERN EQUIP (PORT WASH WISC) H619 E HOLLAND AV
--BERNICE (WID FLOYD) H3603 TAYLOR ST (C)
--BERTHA MRS HSEKPR SAG GENL HOSP H1140 N 14TH ST APT 1
--BETTY L MRS OFC WKR C & O RY H2134 ANDERSON RD
--BILLY R (EMMA J) MASON CHAS FINCH H3607 N MADISON ST
--BISHOP M (KATH J) ASST PROD MGR SAG STEERING GEAR H1715 BROCKWAY ST
--BOBBY STUDT R323 N BAUM ST

THE CARMAN CO.
REAL ESTATE SPECIALISTS
All Types Appraising
1213 S. Washington Av. Tel. 754-6511

DAVIS
--BOBBY G (SHELBY M) MACH OPR MALLEABLE IRON H1970 WABASH ST
--BOYDEN E (DAVIS DRUGS)
--C AUDREY EXEC HSEKPR ST LUKE'S HOSP R5399 GLENFIELD DR
--CAROL J STUDT R3128 BUNDY ST
--CARRIE B ASST SALVATION ARMY DAY CARE CENTER R1615 CHERRY

DAVIS CARTAGE CO, Maurice R Davis Pres, Ralph F Knight V-Pres, Evalyn C Davis Sec-Treas, Limited Common Carriers, Warehousing, Commercial And Industrial Compressors, Welders Trailer Rental, 1957 Findley St (48601), Tel PLeasant 2-6108 (See Page 11 Buyers' Guide)

DAVIS CATHY MRS FCTY WKR PRESTO LITE H131 N 11TH ST
--CECILE M (WID WESLEY) OFC SEC DRAPER CHEV H43 CONGRESS CT A
--CHARLES (MARY E) CUSTOMER SERV REP CP CO H2631 BRUCE ST
--CHARLES L (ZOETTA) RELOCATION OFCR COMMUNITY DEVELOPMENT H2338 WALNUT ST
--CHESTER (APPOLONE) FDRY WKR SAG MALLEABLE IRON H1118 CARROLL ST
--CLARA MRS MACH OPR CHEV SAG FDRYS H127 S 5TH AV
--CLARENCE REV (ALICE E) RETD H1723 LAPEER AV
--CLARK E (MARIE J) INVENTORY CONTROL COMBUSTION ENGS H1718 DELAWARE ST
--CLYDE (MARY E) DRIVER NORWALK TRUCK H1434 BARNARD ST
--CURTIS JR (JOAN) PRESS OPR CHEV SAG FDRY'S H1429 FINDLEY ST
--D HARVEY (CAROL A) STUDT H2719 WITTERS ST
--D RAY (JENNIE A) SLSMN ALL AM INS CO H2210 DURAND ST
--DALE D USA R3603 TAYLOR ST (C)
--DAVID C MRS H2314 N OAKLEY ST
--DELORES A MRS BKPR SAG FIDELITY CREDIT R N CENTER RD

DAVIS CARTAGE CO.
FREIGHT TRUCKS—WAREHOUSING
WELDERS—TRAILERS
731 WALNUT
(CARROLLTON)—SAGINAW PLeasant 2-6108

WIECHMANN DEPARTMENT STORE
• CHARGE • LAY-A-WAY • FREE DELIVERY • MAIL and PHONE ORDERS FILLED
116 S. JEFFERSON AVENUE PHONE 754-0461

EVERYWHERE IN MICHIGAN
Burton SINCE 1866
BEST KNOWN TITLE PROTECTION
BURTON ABSTRACT AND TITLE COMPANY
ABSTRACTS — ESCROWS — TITLE INSURANCE
Tel. PLeasant 5-7704
406 FIRST SAVINGS & LOAN ASSN. BUILDING

BARRETT
Advertising
Co.

SIGNS

BULLETINS
POSTERS
WALLS
JUNIOR
POSTERS
•
420
SOUTH
OUTER
DRIVE
•
TEL.
PLeasant
3-6247

STEVENS MOVING & STORAGE
WORLD-WIDE SERVICE
121 S. NIAGARA
"ON THE DRIVE
SINCE 05"
TEL. 793-8000

EDWARD'S MEN'S SHOPS, Inc.
The Finest In Men's Clothing
3347 Holland Dr. Tel. 752-3171

DAVIS
--DIANN TRAVEL COUNSELOR AUTO CLUB OF MICH R5740 BAY RD
--DONALD (MARGT H) GRINDER CHEV GREY IRON H1418 S WARREN AV
--DONALD (EMILY) LAB US GRAPHITE H1509 S FAYETTE ST
--DOROTHY MRS LAB SUBURBAN CLEANERS H410 S 19TH ST
--DOROTHY M MRS H908 S 12TH ST
DAVIS DRUGS (Boyden E And Michael A Davis), Reliable Service, Drugs Sundries, Sick Room Supplies, Cosmetics, Money Orders, Consumers Power And Bell Telephone Collection Agency, 1052 E Genesee Av (ES), Tel PLeasant 5-7761
DAVIS DUANE F ASST MGR THE WAYNE SOAP R3603 TAYLOR ST (C)
--EARL F JR DOCKMN INTERSTATE SYSTEM R2865 JOHNS DR
--EDDIE (JOHNNIE) RAMMER CHEV SAG FDRYS H854 S 13TH ST
--EDNA M (WID BERNARD) RETD H2933 CARROLLTON RD (C)
--EDW R JR (JULIA M) MGR T & D LAWNMOWER REPR
--EDW T EMP GATELY WHSE H1135 N 16TH ST APT 3
--EILEEN M CLK HARVEY-FRANCKE FORD R6180 N MICH AV
--ELAINE R1821 LAPEER AV
--ELIHUE (FLORIDA) EMP CHEV SAG FDRYS H605 S 25TH ST
--ELIZ R630 N JEFFERSON AV
--ELLA M CLK VARGAS GROCERY R1029 N 3RD
--ELLAMAE O (WID JOE J) H1029 N 3D AV
--ENID G MRS EXEC DIR CITY CLERK R203 DEARBORN
--ENOCH (LIDIA D) RETD H912 N 7TH ST
--ERMA E RETD R2224 BARNARD ST
--ESSIE MAID ST VINCENT'S HOME R114 N 9TH
--ESTHER J R2121 COLLINGWOOD AV
--ETHEL M EMP ST LUKE'S HOSP R1714 SYRACUSE ST
--EVALYN C MRS SEC-TREAS DAVIS CARTAGE R1802 AVALON
--FANNIE (WID BOOKER T) H3128 BUNDY ST
--FLORDIA MRS KITCHEN HLPR ANDERSON STEAK HSE R605 S 25TH
--FRANK (KATH) LAB CHEV SAG FDRY H838 FARWELL ST

DAVIS
--FRED H2408 DEINDORFER ST
--FRED DRIVER WEBB COAL R704 N WARREN AV
--FRED (KAREN) EMP CHEV FOUNDRY H2433 N MICHIGAN AV
--FRED B III PTRNMKR SAG PATTERN & MFG CO R2433½ N MICH AV
--FRED B JR (ALICE) PTRNMKR SAG PATTERN & MFG CO R BAY CITY MICH
--FREEMAN (DOROTHY) DRIVER INDUSTRIAL DRY CLNS H1317 FARWELL ST
--GARY T (CAROLYN G) SUPVR F&T CONTRS H623 N MICHIGAN AV
--GEO (KATHERINE) FCTY WKR VLASIC CROWN FCTY H214 N 7TH ST APT 1
--GEO EMP STEERING GEAR R2621 E HOLLAND AV
--GEO A (MARY L) RETD H1613 FARWELL ST
--GEO W (CAREY) SHAKEOUT MN CHEV SAG FDRYS H626 S 26TH ST
--GEORGIA A MRS EMP OSTEOPATHIC HOSP H3040 JANES AV
--GERALD E (AGNES E) (ROTO-ROOTER SEWER CLNS) H2511 STATE ST
--GERALDINE G MRS R1915 S WASHINGTON AV
--GERTRUDE M MRS R2668 OUTER DRIVE CT
--GRACE TCHR DOWNES SCH R1131 ESSLING ST
--GROVER L (BERTA) FDRY WKR CHEV GREY IRON H2312 WHITTIER ST
--GUS (ANNIE) RELIEFMN CHEV SAG FOUNDRIES H1911 JANES AV
--GUS EMP POTTER STREET BILLIARDS
--HAROLD H (HELEN W) PRES W J DAVIS MUSIC HOUSE INC H10 EDGEWOOD RD
--HARRY C (MARY R) FCTY WKR SAG STEERING GEAR H1615½ S FAYETTE ST
--HORACE REV (CHRISTINE E) PASTOR GRACE CH OF GOD IN CHRIST H316 N 9TH ST
--HORACE (MARIE) BARTNDR BAY CITY COUNTRY CLUB H732 ATHENS ST
DAVIS INSURANCE AGENCY (ALBERT D DAVIS) 1015 WILLIAMS ST
DAVIS IRA MGR RAY'S FOOD FAIR R BAY CITY MICH
--J D FDRY WKR CHEV GREY IRON R517 N 5TH AV
--J D (OLENE) FDRY WKR SAG MALLEABLE IRON H517 N JEFFERSON AV
--J HARRY (CAROL S) MACH OPR EATON YALE & TOWNE H1522 HOUGHTON AV
--J HOWARD MACH OPR US GRAPHITE H2121 COLLINGWOOD AV
--JAMES DRIVER DUDLEY PAPER R801½ MACKINAW
--JAMES (SALLY) TIRE REPR HAROLD ALEXANDER BAY CITY MICH H2217 HAMMEL ST

IMPERIAL
MOTORS
THE
HENRY
ELECTRIC
CO.
Electric
Motors
New, Rebuilt
and Repairing
PHONE
754-1421
1716 S.
Jefferson
Ave.

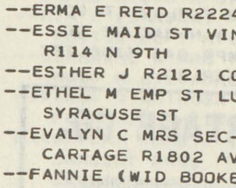
ANDERSEN
SAND & GRAVEL CO.
READY MIXED CONCRETE
1705 Boxwood
Tel. 753-3421

The Catholic Weekly
Authorized Diocesan Newspaper for the Dioceses of Saginaw and Lansing, covering 31 Counties
COMBINED CIRCULATION 54,500
1520 Court St. P.O. Box 1405 Tel. 793-7661

DAVIS
--JAMES MACH OPR SAG STEERING GEAR H615 S MICHIGAN AV
--JAMES BODYMN TRI CITY COLLISION R SWAN CREEK RD
--JAMES H443½ N 4TH AV
--JAMES R448 N 2D AV
--JAMES F (RUTH K) H820 S PARK AV
--JAMES H (BARBARA) MACH OPR SAG STEERING GEAR H1133 SHERIDAN AV
--JAMES L (PATRICIA J) BODY SHOP WKR DRAPER CHEV H207 S BOND ST
--JAMES R (KATHLEEN J) ATNDT DARLAND GULF SERV H1313 MOTT ST
--JANET MRS TCHR HANDLEY SCHOOL R4675 COLONIAL DR
--JANIE M STUDT R3247 GRANT ST
--JANINE M TELLER FIRST SAV & LOAN ASSN R2631 BRUCE ST
--JEFF (ANNIE) H448 N 2D AV
--JEROME C (CORA M) REPR SAG STEERING GEAR H2002 HOLCOMB ST
--JERRY R TCHR WEBBER SCHOOL H4350 BROCKWAY ST
--JESSE L (SHIRLEY A) CORE MKR CHEV SAG FDRYS H616 S 27TH ST
--JESSIE M MRS H1215 N 9TH ST APT 2
--JOE T (LOLA T) SLSMN H356 S 24TH ST
--JOHN (EDNA I) RETD H1020 N 7TH ST
--JOHN (LAURE) WHSE MN MICHIGAN BEAN H411 N 14TH ST
--JOHN JR (LILLIAN J) MACH OPR U S GRAPHITE H4585 W ARBOR LA
--JOHN R3065 STATE ST
--JOHN B (MARGUERITE M) MACH SAG STEERING GEAR H3065 STATE ST
--JOHN C (LOUISE H) ASST BLDG MGR SECOND NATIONAL BANK H2454 BENJAMIN ST
--JOHN J ASMBLR SAG STEERING GEAR R2201 STATE ST
--JOHN S (HELEN M) GENL FORMN SAG MALLEABLE IRON PLANT H4825 WEISS ST
--JOHN W (NANCY A) MGR NOBIL SHOES H2969 GEMINI ST
--JOHNNIE (JUNE) FDRY WKR CHEV GREY IRON H901 N 4TH AV
--JOHNNIE (LUCY) FDRY WKR CHEV GREY IRON H909 N 4TH AV
--JOHNNIE D (VIVIAN) FDRY WKR SAG MALLEABLE IRON H1104 N 9TH ST
--JOHNNIE M MRS NURSES AIDE ST MARY'S HOSP R854 S 13TH ST
--JOSEPH (VIRGINIA) H401 S 24TH ST
--JOYCE STUDT R1723 LAPEER AV
--JUDY MRS TCHR NORTH INTERMEDIATE SCH R1729 STONE ST
--KATHLEEN MRS TCHR HOUGHTON SCHOOL R1100 SAUK LA
--KATHY CASH SHORTHORN MEATS R131 N 11TH
--KENNETH I (EMMA M) TOOL MKR CHEV SERV MFG H1214 HANCOCK ST

CATHOLIC FAMILY SERVICE OF SAGINAW
710 N. MICHIGAN AV.
PHONE
753-8446

DAVIS
--KRRES ATNDT SUNOCO SERV STA H723 N 26TH ST
--LARRY STUDT R127 S 5TH AV
--LARRY (ETHEL) EMP CHEV SAG FDRYS H1029 S 26TH ST
--LARRY R (JOAN K) SLSMN GENL ELEC SUP H2020 CARMAN DR
--LAURA WAITRESS TONY'S SPAGHETTI
--LAURA INSP SAG MALLEABLE IRON R621 N 2D AV
--LAURENCE (MAMIE) H3403 BUNDY ST
--LAVONNE G (BOBBIE J) BARBER ALLEN'S TONSORIAL PARLOR H112 S 9TH ST
--LAWRENCE W (DONNA C) ENG SAG STEERING GEAR H505 N WHEELER ST
--LEOLA I NURSE 2224 BARNARD ST H2224 BARNARD ST
--LEON INSP CHEV SAG FDRY'S R1323½ NORMAN ST
--LEONARD R1821 LAPEER AV
--LEVINNIE (WID THOS A) H211 DEARBORN ST
--LINDA STUDT R7 MACKINAW CT
--LORI STUDT R12 W HANNUM BLVD
--LORRAINE MRS OFC MGR BOY SCOUTS OF AM R130 W HARCOURT
--LOYCE STUDT R1723 LAPEER AV
--LUCIUS L (ETTA M) RETD H505 N 23D ST
--LUETISHA MRS COOK SCHLUTZ HOTEL H334 N 3D AV
--LULA (WID JESSE D) R1538 ESSLING ST
--LYLE R (MARSHA L) PRS OPR MEANS STAMPING CO H2976 APOLLO DR
--MARTIN L (MARY B) UNIT AIDE ARMY RESERVE CENTER H1918 S JEFFERSON AV
--MARVIN R R3603 TAYLOR ST (C)
--MARY (WID WILLIE) H130 N 10TH ST
--MARY MRS H622½ N 4TH AV
--MARY B MRS UNIT AIDE ARMY RESERVE CENTER R1918 S JEFFERSON AV

GENERAL AMERICAN FILM CO.
50% OFF ON FILM PROSESSING
CALL NOW
G 3227 W. Pasadena, Flint, Mich. 789-0251

BRUNO MARTIN CO.
ALL TYPES ROOFING and SHEET METAL CONTRACTORS
Phones PLeasant 3-2212 and PLeasant 3-3152
814-16 Janes Av., 48607

ART SAMPLE FURNITURE CO.
A GOOD PLACE TO TRADE - ASK YOUR NEIGHBOR
200-04 N. WASHINGTON
TEL. 754-7428

THE COMMUNITY STATE BANK OF ST. CHARLES
COMPLETE BANKING FACILITIES
FEDERAL DEPOSIT INSURANCE CORPORATION $15,000 MAXIMUM INSURANCE FOR EACH DEPOSITOR · MEMBER ·
207 S. SAGINAW
ST. CHARLES, MICH.
TEL. 865-3211
DRIVE-IN BANKING
(See Page 11 Buyers' Guide)
7303 GRATIOT
SHIELDS, MICH.
TEL. 793-3440

BORLAND ABSTRACT CO.
★
A Complete Title Service
★
• Abstracts
• Escrows
• Title Insurance
PHONE 793-9555
208 S. Michigan Av.
F. W. SMITH
Vice President And Manager

BEARINGER BUILDING
★ DESIRABLE OFFICE SPACE ★
N. Franklin At Tuscola, Saginaw, Mich. 753-2441

FLACK-PENNELL
AUTHORIZED INDUSTRIAL DISTRIBUTORS
P. O. Box 1717 Saginaw, Mich. 48605
Telephone 793-1880

DAVIS
--MARY E MRS BKPR TRIPPENSEE PLANETARIUM R2031 BRUCE
--MATTIE EMP COUNTY HOSP H211 S 6TH AV
--MATTIE L MRS H1714 SYRACUSE ST
--MAURICE R (EVELYN C) PRES DAVIS CARTAGE H1802 AVALON AV
--MAY MRS SLSWN WADE'S MILITARY SURPLUS R1113 CARROLL
--MELBOURNE R (IRENE) RETD H2031 DIVISION ST
--MELVIN J (BILLIE G) SAFETY INFORCEMENT STATE H2969 SAMUEL DR
--MERLE A (CARRIE E) RETD H2013 STATE ST
--MICHL A (VERA J) (DAVIS DRUGS) R1615 FROMM DR
--MILLICENT MRS RECPT SAGINAW VALLEY CHILD GUIDANCE CLINIC R2415 WESLEY DR
--MILTON G (BERNADINE J) MACH REPR SAG STEERING GEAR H4749 STRATHMOOR ST
--MILTON H R2776 EDDY ST (C)
--MINDY S STUDT R4643 WAKE ST
--MYRL MECH GARBER PONTIAC-CADILLAC R FREELAND MICH
--NANCY MRS OFC SEC PENN MUT LIFE INS R3493 BAGSHAW
--NEZER (DOROTHY M) FDRY WKR CHEV GREY IRON H843½ FARWELL ST
--NORMAN S (NANCY M) PRS OPR U S GRAPHITE H3493 BAGSHAW DR
--NORVA PRSR DE LUXE DRY CLNS R128 S 12TH
--O'GROVER (CAROLINE A) TERRITORY MGR GEO L JOHNSTON CO H4643 WAKE ST
--OLIVER (KATHRYN D) GRINDER SAG STEERING GEAR H4079 EMERICK ST
--PATK R1821 LAPEER AV
--PATRICIA STUDT R2002 HOLCOMB ST
--PAUL E STUDT R2454 BENJAMIN ST
--PENNY L OFC SEC FINANCIAL ADJUSTMENT R4564 CADILLAC PL
--PEOLA MRS H3027 GRANT ST
--PERCY (MARY) DRIVER WEBB FUEL H939½ N 3D AV
--POLLIE M (WID BUSTER) H3258 RUSSELL ST
--PORTER (ERMA) LAB CHEV SAG FDRY H3013 RUSSELL ST
--PRESTON Y (AGNES) RETD H3030 ADAMS AV

DAVIS
--R PRESTON (ELIZ H) PUBLIC RELATIONSMN THE WICKES CORP H12 W HANNUM BLVD
--RANDALL STUDT R2824 SHATTUCK RD
--RAYMOND (LOIS D) PTRNMKR SAG PATTERN & MFG CO H7 MACKINAW CT
--RENEY STUDT R1113 CARROLL ST
--RICHD K (MILLICENT) ACCOUNT EXEC LAKE HURON BROADCASTING H2415 WESLEY DR
--RICHD N (JOAN M) TOOL MKR HELFRECHT MACH R7192 DAVIS ROAD
--ROBT ASST MGR RAY'S FOOD FAIR R1209 OAKLEY ST
--ROBT PIN SETTER CHEV GREY IRON H226 N 6TH AV
--ROBT STUDT R12 W HANNUM BLVD
--ROBT D (CAROLYN) SLSMN GERBERS BABY FOOD H2112 STATE ST
--ROBT E MECH GARBER BUICK CO R BAY CITY MICH
--ROBT F (GLORIA J) BR MGR FAMILY LOAN H811 MALZAHN ST
--ROBT J (DOROTHY J) ENG SAG STEERING GEAR H2231 N CHARLES ST
--RONALD (JANET) EMP SAG STEERING GEAR H321 N 20TH ST
--RONALD R (DIANE L) COML ARTIST SCOTT & MILLER DESIGNS H3309 STATE ST
--ROSEMARY EMP SUNSHINE BISCUITS R2776 EDDY ST (C)
--ROY JR PORTER ST MARY'S HOSP R1113 CARROLL ST
--ROY C (MAE J) FDRY WKR CHEV SAG FDRYS H1113 CARROLL ST
--RUBY MRS (WID EZEL) COOK RAINADA INN H435 N 2D AV
--RUSH L BODYMN R448 N 2D AV
--RUSSELL S (RUTH J) FORMN CHEV TRANS H2824 SHATTUCK RD
--RUTH A SLSWN JACOBSON'S R1802 AVALON AV
--SALLIE M MRS MAID ST MARY'S HOSP R2217 HAMMEL
--SAML E (MARY E) INSP SAG MALLEABLE IRON H1512½ WALNUT ST
--SIEGEL B (KATHLEEN) COORDINATOR VOCATIONAL & ADULT EDUC CENTER R1100 SAUK LA
--STEVE EMP WICKES CORP R12 W HANNUM BLVD
--THOS (EMMA) MLDR CHEV SAG FOUNDRIES H1821 LAPEER AV
--THOS A JR (ENID G) TCHR CARROLLTON JUNIOR HIGH SCH H203 DEARBORN ST
--THOS A III STUDT R203 DEARBORN ST
--THOS J JR (LAURA K) BUYER SAG STEERING GEAR H1738 BIRNEY ST
--VIOLA R NURSE R2224 BARNARD ST
--VIRGIL RETD H366 S 4TH AV APT 3
--VIRGINIA H528 N WARREN AV APT 5
--VIRGINIA M MRS TREAS WALTER P DAVIS CO R3002 ADAMS

JOHN H. NICKODEMUS & SONS, Inc.
FUEL OIL & GASOLINE
3161 CARROLLTON RD.
TEL. PLeasant 5-0551
MARATHON

DONALD C. BIELSKI REAL ESTATE
COMMERCIAL — RESIDENTIAL
1902 S. Jefferson (48601) Tel. 753-7777

FIRST IN SAVINGS - FIRST IN HOME LOANS
FIRST SAVINGS
OF SAGINAW 4½% PASSBOOK ACCOUNTS · 5% and 5¼% BONUS SAVINGS CERTIFICATES

DAVIS
--VIVIAN A SUPVR BD OF EDUC R514 HOLDEN
DAVIS W J MUSIC HOUSE INC, Allen And Wurlitzer Organs, Wurlitzer And Yamaha Pianos, Maas Chimes, 315 Court St (West Side, 48602), Tel 793-8940
DAVIS WALTER F (JUNE) CONSTN WKR H706 OWEN ST
DAVIS WALTER P CO W P DAVIS JR PRES-SEC MRS M DAVIS TREAS WHOL GRO 524 S FRANKLIN ST
DAVIS WALTER P JR (VIRGINIA M) PRES-SEC WALTER P DAVIS CO H3002 ADAMS AV
--WILBUR H (NANCY S) DIV SUPVR TEL CO H4485 DIRKER RD
--WILBUR L (ALSIE) LAB CHEV SAG FDRY'S H550½ S 9TH ST
--WILL (KATIE) CONSTN WKR H323 N BAUM ST
--WM E DRIVER REA EXP R4201 S GRAHAM AV
--WM J (AGNES J) TREAS W J DAVIS MUSIC HOUSE INC H828 EMERSON ST
--WILLIE (SUSIE M) FDRY WKR CHEV SAG FDRYS H1603 WADSWORTH AV
--WILLIE B MACH OPR SMITH-DOUGLASS R912 N 5TH ST
--WILLIE J FDRY WKR SAGINAW MALLEABLE R128 N 13TH ST
--WILLIE K MRS SLSWN JACOBSON'S H1519½ CHERRY ST
--WILLY J (EULA M) DRIVER H1117 ESSLING ST
--ZELMA J (WID MARK J) RETD H3000 E GENESEE AV
--ZOETTA MRS TCHR LONGSTREET SCHOOL R2338 WALNUT
DAVISON SEE ALSO DAVIDSON
--EUG MACH OPR K C ENG & MACH R CARO MICH
--HERBERT W (MARY P) ASST CASH SECOND NATL BK H1654 CORNELIA ST
--JOAN STUDT R502 WHEELER ST
--LAWRENCE A (DOROTHY P) MILL HLPR US GRAPHITE H412 S MASON ST
--LENA H (WID JOHN) R623 S 11TH ST
--MARY STUDT R502 WHEELER ST
--REYNOLD J (MARGT V) ATNDT OAKWOOD MOSLEUM H914 CLEVELAND ST
--WM C (JEANNE G) (SUPREME TELEVISION & RADIO SERVICE) H502 WHEELER ST
DAVISSON JAMES A (JUDITH A) (SAGINAW SHAVER CLINIC) H4300 ALVIN ST
DAVITT W M (CARILYN M) FCTY WKR SAG STEERING GEAR H2841 SHAHEEN DR
DAVY KENNETH WLDR SAG PRODUCTS R3226 LOWELL ST
DAWKINS BRADLEY (JOHNNIE) USAF H332 N 7TH ST

DIOCESES OF SAGINAW
CHANCERY
Box 1424 (48605)
124 N. Hamilton 793-9845

DAWKINS
--CLYDE (LILLIE M) LAB SAG MALLEABLE IRON H3408 RUSSELL ST
--ELIZ J EMP COUNTY HOSP R385 GRANT ST (C)
--HALEY (MARIE) EMP CHEV SAG FDRY'S H649 S 11TH ST
--J C R3408 RUSSELL ST
--JOHNNIE (DOROTHY M) (DAWKINS SINCLAIR SERVICE) H1623 JANES AV
--JOSEPHINE R385 GRANT ST (C)
--ROBERT (LEOLA) POURER SAG MALLEABLE IRON H385 GRANT ST (C)
--SCHROETER E RELIEFMN CHEV SAG FDRYS H343 S 28TH ST
DAWKINS SINCLAIR SERVICE (JOHNNIE DAWKINS) 300 S WARREN AV
DAWKINS W C (DONNA L) EMP CROWN FOODS H106 S 7TH ST
--WILLIE (OLLIE) MLDR CHEV GREY IRON H2002 PERKINS ST
DAWN DONUTS FRED COLBY JR MGR 3535 DIXIE HWY
DAWN DONUTS (DIV COLBY INC) FRED COLBY PRES 4460 STATE ST
DAWSEN JAMES H STUDT R214 TRIER ST
DAWSON CAMERON F (LOLA E) PRNTR TOPHAM PRINTING CO H2041 S WASHINGTON AV
--DON E (ORLEEN F) DESIGNER SAG STEERING GEAR H1309 MOTT ST
--DONALD C (FLORENCE D) DEPT SUPVR CENTRAL FDRY H2512 WITTERS ST
--JAMES B (JANET A) ENG C&O RY H4114 LAMSON ST
--JOE J (JEANNETTE C) CREDIT MGR WICKES CORP H214 TRIER ST
--KATHLEEN M STUDT R1335 COOLIDGE AV
--LLOYD E (VERA E) ENG C&O RY H1335 COOLIDGE AV
--MABEL E MRS OFC NURSE EDWIN C GALSTERER R1185 LATHRUP ST
--MARVIN A (MABEL E) SLSMN SEMMLER CORP H1185 LATHRUP ST

Lighthouse Electric Co.
All Types Of Wiring
Electric Heat
205 Center Street Tel. 752-4922

BUENA VISTA OFFICE
Frankenmuth State Bank
Offers Complete Banking and Trust Services
BUENA VISTA — TEL. PLeasant 4-1459
OFFICES IN FRANKENMUTH TEL. OLive 2-2231, BIRCH RUN MArket 4-9635, MILLINGTON TEL. TR 1-5731
REESE TEL. VOlunteer 8-4111, MUNGER TEL. OLive 9-3511

Cameron Bros. T.V. & Record Studio
RADIO & TV SPECIALISTS
Complete Sales & Service
1723 Janes Ave. Phone PLeasant 4-0925

DUNN-TILE BLOCK & SUPPLY CO.
"BUILDERS SUPPLIES OF ALL KINDS"
1400 Garey Street Saginaw
Tel. PLeasant 5-5361

M. BENDER & SONS, Inc.
EXCAVATING — ROAD GRADING — TRUCKING — MOTOR CRANE SERVICE
STEEL ERECTION
731 Walnut (Carrollton, Mich.) PLeasant 2-6108

Clothing -- Furniture -- House Furnishings -- Appliances
Gately's
120-130 S. Franklin St. Since 1871 Gately's Have Clothed the Family Phone 753-7701

Hoffman's Drug Store
PRESCRIPTION PHARMACY
2628 E. Genesee Av. 754-8451
6079 Dixie Hwy. 754-8495

DAWSON
--THOS A STUDT R214 TRIER ST
--THOS C (BETTY J) DENTIST FAUEHE BLDG H7 HAMMOND RD
DAY ALBERTA MRS OFC SEC TWP BD OF EDUC R4265 MIDLAND RD
DAY BUILDING 802 COURT ST
DAY CARRINGTON B (JANET J) AGT GREAT WEST LIFE ASSURANCE R7675 HILLSHIRE CT
--CHARLES STUDT R2602 ADAMS BLVD
--CLARENCE H (PAULINE) DRIVER SAG PATTERN & MFG CO R501 S FAYETTE ST
--DELTON ATNDT CLARK OIL & REFINING R638 N 4TH AV
--DENNIS M STUDT R4231 EL MONTE DR
--DIANE MRS H2327 HAZELWOOD AV
--ELSIE M MRS H2422 LINCOLN AV
--GEO (MARY) LAB SAG MALLEABLE IRON H3334 OSLER AV
--HAROLD LAB SAG MALLEABLE IRON H1843 STANLEY ST
--HAROLD TCHR SOUTH SCHOOL R715 N RIVER RD
--HARRY L (IRENE J) SLSMN DRAPER CHEVROLET R16 FIVE OAKS DR
--IRENE J MRS DENTAL ASST HENRY J MANUEL R16 FIVE OAKS DR
--JOAN STUDT R1622 GILBERT ST
--JOHN (PAULINE) CLNR AUBRY CLNRS & SHIRT LNDRY H819 OAK ST
--JOHN R MTCEMN DRAPER CHEVROLET R16 FIVE OAKS DR
DAY JOHN REALTY (John E And Marian M Day), Realtors, Appraisals And Sales, Residential, Commercial, Farm Properties, 6225 Gratiot Rd (48603) Tel 793-2221
--JOSEPH DRIVER OLDENKAMPS R2739 APOLLO DR
--JOSEPH M (MONICA M) PRES JOSEPH M DAY CO H4231 EL MONTE DR
DAY JOSEPH M CO JOSEPH M DAY PRES JOSEPH P DAY V-PRES COMBUSTION ENG 1840 N MICHIGAN AV RM 6
DAY JOSEPH P (BARBARA J) V-PRES JOSEPH M DAY CO H2021 HANDLEY ST
--JUANITA WAITRESS LIBERTY BAR R1843 STANLEY
--KATH A MRS SLSWN SHOE BOX R1731 N CENTER
--LINDA WAITRESS STARDUST LANES R1008½ WEBBER ST
--MARK TRUSTEE TWP BD OF EDUC R4265 MIDLAND RD

--MARY (WID GLARDON) H2739 APOLLO DR
--MONICA M MRS V-PRES BANNER ENGINEERING & SALES R4231 EL MONTE DR
--NELLIE R (WID ARY E) RETD H3219 HAROLD ST
--PAULINE A MRS H1622 GILBERT ST
--RALPH H PRS OPR SAG PRODUCTS R2585 SHAHEEN DR
--RAY L (JENE E) H1307 W GENESEE AV
--RICHD STUDT R4231 EL MONTE DR
--ROBT USA R1622 GILBERT ST
--ROBT STUDT R2602 ADAMS BLVD
--ROBT R (ALICE) LWYR 802 COURT ST H2602 ADAMS BLVD
--ROGER (DIANE) ASMBLR SAG PRODUCTS R2585 SHAHEEN DR
--TIMOTHY J STUDT R1437 LATHRUP ST
--VERNE W (RUBY M) SLS REP JOHNS-MANVILLE H1437 LATHRUP ST
--WALTER B (LETHA J) MECH CITY GARAGE H1515 OSBORN ST
--WALTER C (KATH A) DEPT MGR FED DEPT STORE H1731 N CENTER RD
DAYSTAR CORPORATION GERALD D FRIES PRES JAMES FRIES V PRES 2115 N CENTER RD
DE URA,FRANK S EMP SAG MALLEABLE IRON R2461 BALDWIN
DEACEY RALPH E (JOYCE) DIE MKR MEANS STAMPING CO R SANFORD MICH
DEADY EFFIE (WID GEO) R1446 S WASHINGTON AV
--MARJORIE G (WID GEO A) H2221 HILL ST
DEAGASTINO DAVE CARRYOUT KOLLETH SUPER MKT
DE AGOSTINO JOSEPH (MICHELINA) RETD H1303 MALZAHN ST
--VINCENT C (OLYMPIA M) RELOCATION OFCR CITY PLANNING DEPT H508 MC COSKRY ST
DEAL CHERYL STUDT R827 N GRANGER ST
--ELIZ M TELLER SECOND NATL BANK R915½ S WARREN
--HOWARD J (SANDRA L) MGR DEAL'S STANDARD SERV H1116 N WEBSTER ST
--KATHLEEN STUDT R502 N ANDRE ST
--MARY R502 N ANDRE ST
--PERLEY H (MARGT A) (DEAL'S SERV CENTER) H827 N GRANGER ST
--RAYMOND H (PATRICIA F) BUYER CHEV TRANS H502 N ANDRE ST
DEAL'S SERVICE CENTER (P H DEAL) 1944 E GENESEE AV
DEAN CECELIA MRS TCHR HOUGHTON SCHOOL R1726 BURNHAM
--CLARENCE E (BARBARA M) METALLURGIST SAG MALLEABLE IRON H1832 N CLINTON ST
--CLOYCE F (CLARA I) FORMN CHEV TRANS H3341 WEBBER ST

EATON YALE & TOWNE INC.
EATON SAGINAW DIVISION
1000 RUST STREET • SAGINAW, MICHIGAN 48601
TELEPHONE: 517/753-5461 • TELETYPE: 793-0135

Draft-A-Matic Desks - G.F. Desks and Tables - Goodform Aluminum
Chairs - Super Filer Mechanized Filing Equipment
General Fireproofing - G.F. Steel Shelving - G.F. Office Partitions
REX A. & JAMES S. EMERY
1840 N. MICHIGAN AVE. **753-6977**

DEAN
--DOLORES MRS DENTAL ASST ROBT A KNOX R6274 DEWHIRST
--DORIS WAITRESS TIMBER TOWN LANES
--DORIS A MRS CLK LAWSON LEE BAKERY H2312 GLENWOOD AV
--EDGAR C (MAJEL E) CLK SEARS H1879 WILSON AV
--EDW A (NETTIE) (DEAN'S BARBER SHOP) H2584 JULIANNE DR
--ELIZ P (WID RUSSELL S) H1709 STARK ST
--ELMER G (BETTY L) PTRN MKR CHEV GREY IRON H810 ATWATER ST
--ETHEL (WID RICHD) H3001 S 24TH ST
--IDA (WID JESSE) H114 N 9TH ST
--JAMES (DOROTHY) YD WKR ILL SHADE DIV OF SLICK R214 N HARRISON ST
--JAMES A APPR CHEV FDRY R1905 WOOD ST
--JESSE N (THERESA M) ENG C&O RY H4011 WISNER ST
--JOANN E MRS OFC SEC SAG EDUC ASSN H221 S BATES ST
--JOSEPH (DELORES) OFC MGR D P BROWN OF SAG R6274 DEWHIRST DR
--LAURA K TCHR HERIG SCHOOL R817E AREA DR
--LEO R (VILVA) PLMB H3224 WALTERS DR
--LILLIAN L MRS NURSE'S AID V A HOSP H338 S 21ST ST
--LUCILLE M CLK J W IPPEL CO R BAY CITY MICH
--MAGDALEN A (WID RAYMOND L) CLK MODERN CLNRS H1905 WOOD ST
--MARTHA MRS H2286 N CAROLINA ST
--MARTHA M MRS CLK FIRST SAVINGS & LOAN H2621½ STATE ST
--MARY A (WID JESSE) H616 HANCOCK ST
--PATK J (CECELIA A) RETD H1726 BURNHAM ST
--ROBERTA MACH OPR SAG STEERING GEAR H1929 GREEN ST
--ROBT J STUDT R2584 JULIANNE DR
--ROSEMARIE SMSTRS ST MARY'S HOSP R11385 SEYMOUR RD
--SHARON A SLSWN WM C WIECHMANN R2286 N CAROLINA ST
--TIM STUDT R1832 N CLINTON ST
--VIRGE M R1115 KIRK ST
DEAN'S BARBER SHOP (EDW A DEAN) 211 N FRANKLIN ST
DEANDA WM (DORA) PRNTR SAGINAW NEWS R FASTORIA MICH
DEANDAR ALMA MRS H REAR 1222 RANDOLPH ST
DEARINGER CARLEEN CLK MUT BENEFIT LIFE R1734 KENDRICK
--PAUL (CARLEEN) GRINDER SAG STEERING GEAR H1734 KENDRICK ST
DEASE CHARLES F RETD H420 N OAKLEY ST
DEATHERAGE RICHD L (KARON M) CLK C&O RY H3127 FULTON ST
DEATON FRED PNTR ST MARY'S HOSP R BAY CITY MICH

VOLKSWAGEN SERVICE WRECKER SERVICE
ERICH SHELL SERVICE
BRAKE SERVICE ACCESSORIES
TUNE-UPS — PHONE PL 5-9861
GENESEE AT HOLLAND SAGINAW, MICHIGAN

DE BARDELABEN ANNETTE STUDT R443 N 4TH AV
--DONALD STUDT R443 N 4TH AV
--ROSEMARY R443 N 4TH AV
--WILLIE M (JOHNNIE L) SPRAYER CHEV SAG FDRYS H443 N 4TH AV
DE BEAU CLEMENT (JOYCE J) LAB CHEV GREY IRON H715 TULANE ST (C)
--DOROTHY CLK COUNTY PROSECUTING ATTY R MERRILL MICH
--JOYCE J MRS (JOYCE'S BEAUTY SALON) R715 TULANE ST (C)
--LARRY L (AUDITA) MILLWRIGHT H4144 WEBBER ST
--NANCY (WID WALTER) H2419 STARK ST
DEBNIAK FRANK (FRANCES) EMP SAG STEERING GEAR H2108 BANCROFT ST
--FRANK W (ANN) GRINDER SAG STEERING GEAR H3115 RUCKLE ST
DEBOIS ROZA MRS R704 S MICHIGAN AV
DE BOL MICHL F (JANE) COLLN MN UNIVERSAL C I T CREDIT R BAY CITY MICH
DEBOLT RUSSELL R (SHARON A) DRFTSMN SAG STEERING GEAR H3221 LEXINGTON DR
DE BREE CHARLES L (JANICE) PRES TRI-CITY ACOUSTICAL CO R BAY CITY MICH
DE BRODT WM H REV (LORETTA) PASTOR ST PAUL'S EVANGELICAL LUTHERAN CHURCH H118 S 10TH ST
DE CAIRE CARL W (BARBARA A) DRIVER SEALTEST DAIRY H1715 MAPLE ST
--DONALD L (ELAINE R) DRIVER WINKER-LUCAS ICE & FUEL H4905 SHATTUCK RD
--EDW J MACH OPR SAG STEERING GEAR H1637½ HOWARD ST
--EUG E (JOAN) DRIVER ARMOURS H1204 COURT ST
--LARRY (LAUREAH) DRIVER R H TAYLOR CO H1230 BUTLER RD
--LEO F (JOSEPHINE) LINEMN C P CO R1240 LEO
--RITA STUDT R4905 SHATTUCK RD

Ed. Lynes & Sons
LEES CARPETS
TILES — INLAIDS
7575 Gratiot Avenue Phones: 793-4948
Saginaw, Michigan 48603 793-4852

NURSERY
CASS RIVER NURSERIES
"DON" RICE
RELIABLE NURSERY STOCK
4244 WILLIAMSON RD. 48601
PLeasant 4-8340
AMERICAN ASSOCIATION OF NURSERYMEN AAN 1875 BEAUTY · VALUE · SERVICE

When You Think of Furs Think of
Ferris Bros
Fine Furs
Suits-Coats
Dresses
Sportswear
TEL. PLeasant 3-3281
420 E. GENESEE AV.

MORLEY BROTHERS PHONE 755-8121

Land Development - Appraising Farms and Commercial - Custom Building
A COMPLETE REAL ESTATE SERVICE
Jim Cochran REAL ESTATE
6400 State, Saginaw, Michigan 48603 Phone 799-0190

Plumbing AND HEATING
WALTER E. FISCHER
PLUMBING & HEATING
Hot Water Baseboard Heating
962 S. 24th ST.
TEL. PLeasant 5-8611

CENTRAL FOUNDRY DIVISION OF GENERAL MOTORS CORP.
37 Florence, West Side, 48605 Tel. 755-0911

KIRBY
VACUUM CENTER
OF TRI-CITY
2128 BAY TEL. 799-1141

DE CAIRE
--ROY M (BEATRICE M) RETD H1928 PRESCOTT AV
DECATOR ROGER G (NORMA) FORMN HUGH LAUNDRA ELEC H542 ATLANTA ST (C)
--WM H (NELLIE F) RETD H1826 HANCHETT ST
DE CATUR GARY GLAZIER BUSHEY BROS PLATE GLASS R BAY CITY MICH
--ROBT E (HELEN) EMP ARROW CRAFT H2002 HAZELWOOD AV
DECKER ARLAND H (PHYLLIS J) EMP CRAWFORD BROS CONSTN H700 POST ST
--CLARA M (WID WM E) H512 STEPHENS ST
--ERIS M PKR SUNSHINE BISCUIT R2120 N OAKLEY ST
--GERALD L (FLORENCE S) ASST TO GENL MGR DOW CHEM (MIDLAND MICH) H2339 PEALE DR
--GERTRUDE T (WID W EVERETT) PRES SAG HISTORICAL SOC H911 CHERRY ST
--GLORIA L R2033 S WASHINGTON AV
--JOHN STUDT R700 POST ST
--JOHN J (KATHLEEN H) INSP A T FERRELL H818 SUPERIOR ST
--JOHN R (MARIE M) QUALITY MGR EATON YALE & TOWNE INC-SAG DIV H1605 PASSOLT ST
--KAY OPR CHARM BEAUTY STUDIO R SHATTUCK
--LAWRENCE E (MARY J) INSP SAG STEERING GEAR H2033 S WASHINGTON AV
--R W (BETTY) GENL MGR SAG STEERING GEAR DIV R GRAND BLANC MICH
DE COE ROBT O (JANET L) WLDR HELFRECHT MACH R VASSAR MICH
DE CORTE CAROL L MRS OFC SEC CASIMER A SKOWRONSKI H2608 TAUSEND ST
--JAMES F SLSMN MORLEY BROS R R D 2 GAYLORD MICH
--LEONA MRS ACCT COUNTY BD OF EDUC R1320 CLEVELAND ST
DE COVINGTON RAYFIELD R1108 CARROLL ST
DE COY DOMINICA (WID JOSEPH) H2921 SALINA ST
DE CRAENE JAMES V COLLR MICHIGAN NATIONAL BANK H2886 SCHAEFFER ST (C)
DEEG ERNEST O (VIRGINIA) DEPT FORMN TEL CO H3010 N MICHIGAN AV (C)
--MARY STUDT R3010 N MICHIGAN AV (C)
DEEGAN DIANA R4841 HEPBURN RD
--HENRY D (REGINA C) MGR MICH LIQUOR STORE H1501 N CHARLES ST
--LERCY E (CAROLINE L) DRIVER GREAT LAKES EXP H4841 HEPBURN RD
--THOS M (MILDRED) CARP H2216 BOCK RD
--VIRGINIA A NURSE ST LUKE'S HOSP R5390 MACKINAW ST
DEERING AUGUSTINE J (MARY E) MTCE SUPT SAG MALLEABLE IRON R6211 N WESTERVELT
DEES WALTER W RETD H3130 ROBERTS ST
DEESE SANFORD (JULIA) CRANE OPR CHEV GREY IRON H2434 ANNESLEY ST
DEETS KARL E JR EMP SAG STEERING GEER H228 WEBBER ST
--KARL H RETD H611 N HARRISON ST
--MILDRED F DESK CLK SAG GENL HOSP R228 WEBBER ST
--PAUL (SUE) MTCEMN GREEN ACRES VILLAGE APT R611 N HARRISON ST
DEETZ WM A (EVA R) RETD H2454 N OAKLEY ST
DE FEVER BERNICE RETD H4138 JOSLIN ST APT 6
DE FOGGI LEONARD (CELIA C) FCTY WKR WICKES CORP H1825 LESSUR ST
DEFORD DONALD E (BARBARA J) ENG SAG STEERING GEAR R218 LOCKWOOD ST
--E R EMP SAG OSTEO HOSP H315 BULLOCK ST APT 4
--ERNEST L (GLADYS R) RETD H902 N MASON ST
--JO ANN STUDT R2557 BELLEVUE AV
--WALTER H (LUCILLE A) SERVICEMN A & W VENDING CO (BAY CITY) H2557 BELLEVUE AV
DE FORE AUG (ELLA A) H3217 GLENWOOD AV
--AUG S (KATH E) FORMN CHEV GREY IRON H3257 GLENWOOD AV
--BASIL H101 NIMONS ST
--CLIFFORD H (HELEN M) MILLWRIGHT CHEV SAG FDRYS H2678 BRUNKOW CT
--CLIFFORD H JR (MARILYN C) EMP SYSTEMS ANALYSTS (FLINT) H213 S ANDRE ST

DE FORE FURNITURE CO
(LANSON L DE FORE)
FURNITURE
LAMPS
A COMPLETE SELECTION
208 N JEFFERSON AV (48607)
TELEPHONE PLEASANT 2-3453

DE FORE KAROLYN K OFC WKR TEL CO R3257 GLENWOOD AV

The Ohio National Life Insurance Co.
ALFRED S. BRENNAN *General Agent for Eastern Michigan*
1135 E. GENESEE AV. (48607) TEL. PLeasant 2-3136

MIMEO by MAGGIE
Secretarial
Complete Secretarial Service
Mailing Lists — Answering Service — Notary Public
Margaret J. Eurich
Owner
221 Millard
Millard Bldg.
Tel. 754-0551

DRAPER CHEVROLET CO.
TRUCKS
1311 N. Niagara
753-1461
Saginaw, Michigan
CHEVROLET
CARS
1450 N. Michigan Ave.
755-8161

DE FORE
--LANSON L (HELEN M) (DE FORE FURNITURE) H4972 FONTAINE BLVD APT 6
--LANSON L JR (DONNA E) ASST MGR DEFORE FURN H4668 MIDWAY ST
--MARVIN A FIREMN ST MARY'S HOSP R12067 SWAN CREEK RD
DE FOREST HARRY A (LUCILLE M) RETD H821 N BOND ST
DE FRANCESCO JOSEPH R1112 MALZAHN ST
--JOSEPH G (CAROL) ASSOC COOK NASH DEIBEL & BORRELLO H2810 STATE ST
--NICHOLAS J (ANGELINE A) EMP SAG STEERING GEAR H1112 MALZAHN ST
DE FREES CONRAD C (LINDA A) COLLR MICH NATL BK H2316 HILL ST
--GEO L (ELENORA M) WHSE MN MAC & AVERY H1405 VINCENT ST
--JAMES D R1405 VINCENT ST
DE GESERO ROY (ROSEMARY) LWYR 633 S WASHN AV
DE GEUS HENRY II (HELEN A) SEC & TREAS SAGINAW BRICK CO H45 SANDRA CT
--HENRY (MARION P) RETD H1827 STARK ST
DE GONZALEZ REYES ORAL OPR CREDIT BUREAU R2723 MORRIS ST
DE GRAFF DANL C (GRACE E) RETD H3 NORTHMOOR RD
--ROBT J (ARDITH M) MGR STAR DUST BOWLING LANES H2940 SHATTUCK RD
DE GROAT BENJ EMP RELIABLE LINEN CO R2400 WHITTIER ST
--CARL (EVA) RETD H2400 WHITTIER ST
--CARL E (ZONNIE) REPR SAG MALLEABLE IRON H524 S 14TH ST
--CHARLES RETD R2400 WHITTIER ST
--DONALD A (GERTRUDE L) MILLWRIGHT CHEV GREY IRON H4421 MACKINAW ST
--EDW J (NANCY J) PTRN MKR CHEV SAG FDRYS H902 HOYT AV
--ELIAS L (THERESA F) MTCEMN CHEV SAG FDRYS H2005 LINCOLN AV
--FREDK L STUDT R608 HESS AV
--GERALD S MACH EATON YALE & TOWNE R2005 LINCOLN AV
--JERRY SLSMN STAN DUDEWICZ REAL EST
--JOHN STUDT R4421 MACKINAW ST
--LEO (DOROTHY) EMP RAINBO BAKERY H3039 RUCKLE ST
--MARGT B MRS SLSWN GEO FISCHER CO H1724 MERSHON ST
--OSCAR H (CLARA) REPR TEL CO H448 S 30TH ST
--RANDAL R114 N 13TH ST
--TAMYRA MRS CLK SECOND NATL BANK R1036 S JEFFERSON ST
--ZONNIE MRS CHKR VESCIO'S R524 S 14TH ST
DEGUILIO ROCCO (LUCY M) FORMN CHEV GREY IRON H4209 VERA ST

FERGUSON INSURANCE AGENCY
GENERAL INSURANCE
925 N. MICHIGAN AV.
PHONE PLeasant 3-5471

DE GUISE DOROTHY MED SEC THOMAS A CRESSWELL R821 S HARRISON
--EARLE D (DOROTHY A) CHAUF CITY FIRE DEPT H821 S HARRISON ST
--VIRGINIA MRS NURSE ST MARY'S HOSP R MERRILL MICH
DE HAAN EDNA R626 SHERIDAN AV
--EDW G (KATHLEEN K) CREDIT MGR DRAPER CHEV H1619 ARTHUR ST
--KATH K INSTR CITY PRACTICAL NURSE PROGRAM R1619 ARTHUR
DE HETRE WALTER A (ESTHER B) RETD H2920 APOLLO DR
DEHLIN CHARLES B FIELD REP GMAC R1401 EMILY ST
DEHNER AUG (CARMELLA) METALURGIST NODULAR IRON H1810 HANDLEY ST
DEIBEL SEE ALSO DIEBOLD
--ARTH P (CLARA) RETD H808 HAYES ST
--CARL H (MARGT A) CARP VACIK BLDRS H4451 SHATTUCK RD
--CATH E (WID OSCAR) R4375 SHATTUCK RD
--CHRISTINE STUDT R2263 BARNARD ST
--EZRA L (FLORENCE V) RETD H1530 W DELTA DR
--GILBERT A (ANNETTE A) (COOK NASH DEIBEL & BORRELLO) H4280 DIRKER RD
--RUTH BKPR CITY H4375 SHATTUCK RD

DEIBEL THOMAS E
(Ione)
V-PRESIDENT
AND TRUST OFFICER
SECOND NATIONAL BANK
OF SAGINAW
101 N WASHINGTON AV
(EAST SIDE; 48607)
TELEPHONE PLEASANT 5-3411
H2263 BARNARD ST
(WEST SIDE)
TELEPHONE 793-1701

DEIKE JOHN J JR (MARIE S) SUPVR WILSON ENGINEERING H1732 RING ST

GLYNN J. McARN
Real Estate
2415 Janes
Tel PLeasant 4-5164

Howard Gremel Insurance Agency
FIRE
AUTO
ACCIDENT
HOSPITALIZATION
A Plan For Every Need
2720 Midland Rd.
SWift 2-3642

SAGINAW DODGE Inc.
Authorized DODGE Automobiles and TRUCKS
SALES and SERVICE • PARTS — Wholesale-Retail
Telephone 752-8168
2063 N. Niagara, Between Genesee and Davenport

CHARLES COOK
MULTIPLE LISTING SERVICE
List With Us For Action
TEL. 799-1200
2719 State St. Saginaw, Mich. 48602
Realtor RESIDENTIAL COMMERCIAL INDUSTRIAL ALL TYPES FARM
REALTORS NATIONAL ASSOCIATION OF REAL ESTATE BOARDS

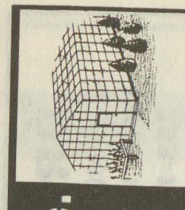
Frank's Nursery Sales, Inc.
OPEN DAILY AND SUNDAY 9 TO 9
FREE PARKING
5580 STATE TEL. 799-2730
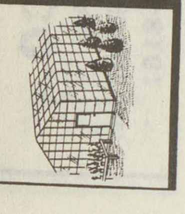

Lee's Restaurant and Grocery

1505 WADSWORTH TEL. 755-9189

DEIKE
--MARIE F MRS OFC SEC CAMP FIRE GIRLS (SAG VALLEY COUNCIL) R1732 RING ST
--SHAROLYN STUDT R1732 RING ST
DEISLER ANN STUDT R785 FAIRWAY DR
DEISLER BROS INC FUNERAL DIRECTORS, Edward G Deisler Jr Pres Donald F Krauss V-Pres-Sec, 707 Federal Av (48607), Tel PLeasant 3-1262
DEISLER EDW STUDT R785 FAIRWAY DR
--EDW G JR (MARY P) PRES DEISLER BROS INC FUNERAL DIRECTORS H785 FAIRWAY DR
--JOSEPH P (DAWN O) GENL MGR STATE LANES INC R660 WESTCHESTER DR
--RUBY K (WID ANTONE J) H1418 CEDAR ST
DEITERING KATHY L OPR VANITY BOX BEAUTY SHOP R CHESANING MICH
DEITRICH GEO WLDR UNIVERSAL SHREDDER CO R3510 HESS
DEJA ALLEN CLK PO R938 HOYT AV
DE KETT BURTON G (ALICE R) DRFTSMN CHEV TRANS H1116 N BOND ST
--DANL B (LINDA S) DRIVER MC DONALD CO-OP DAIRY H710 S BOND ST
--GARY G EMP SAG STEERING GEAR R1116 N BOND ST
--GEO W (MARY A) BLAST OPR BAKER PERKINS H2715 LINCOLN AV
--K WARD (REGINA) JAN SAGINAW NEWS R REESE MICH
--KENNETH SIDING FORMN SHERIFF-GOSLIN R1316 TUNNICASSEE REESE
DE KETTE DANL (LINDA) LAB SAG STEERING GEAR H1320 HANCOCK ST
DE LA CRUZ CATH (CACTUS KITCHEN) R2523 LYNNWOOD AV
--CESARIO (CATHERINE M) DRIVER H2523 LYNNWOOD AV
--ESTEPHEN (MARTHA) WASHER CHEV CAR LOT R1112 S WASHINGTON AV
--JOE (LUPE) R3530 BUNDY ST
--JUAN (GUADALUPE) LAB ALFRED PUMFORD & SONS H830½ N 6TH AV
--JUAN (TRINIDAD) CONSTN WKR H3530 BUNDY ST
--MANUEL R (ALICIA) CONSTN DARRIN ARMSTRONG H119 N 7TH ST
--MARY OFC SEC SAG OSTEO HOSP R830½ N 6TH AV
DE LA GARZA JUANITA MRS H2419 LINCOLN AV

DE LA GARZA
--MANUEL (ALICIA M) FDRY WKR CHEV SAG FDRYS H708 S PARK AV
DELAMARTER LOIS J OFC WKR CHEV GREY IRON H1220 W GENESEE AV
DE LAND MARY STUDT R1153 LATHRUP ST
--ROBT J (ALYCE D) SLS ENG CYRIL J BURKE (DETROIT) H1153 LATHRUP ST
--SARAH R1153 LATHRUP ST
DELANDERS JOANN RECPT MICH SUGAR R1421 E GENESEE AV
--PAULINE R1421 E GENESEE AV
--ROSELLA (WID JOSEPH E) RETD H1421 E GENESEE AV
DELANEY BERNARD DRIVER HOLDEN TRADING STAMP R SHERIDAN RD
--CHARLES R (HANNAH) RETD H2011 JEFFERS ST
--DANL (SHIRL) CHIPPER NODULAR IRON H1813 RING ST
--EDW (DOROTHY) GRINDER FULLERTON TOOL H2601 SHERIDAN AV

DELANEY GRANT W (Ruth A)
TRUST OFFICER SECOND NATIONAL BANK OF SAGINAW 101 N WASHINGTON AV (EAST SIDE; 48607) TELEPHONE PLEASANT 5-3411 H255 N MAIN ST (FREELAND, MICHIGAN) TELEPHONE 695-9577

--HAROLD R (ROSEMARY T) MACH OPR CHEV SERV PARTS H332 N FRANKLIN ST
--HENDERSON H1623 LAPEER AV
--JACQUELINE E CLK SECOND NATL BANK R310 S 6TH AV
--KAREN K TECH ST LUKE'S HOSP R BAY CITY MICH
--ROSEMARY MRS NURSES AIDE ST LUKE'S HOSP H310 S 6TH AV
--WILLIE (ANN) EMP CHEV SAG FOUNDRIES H605 S 21ST ST
DELANY CHARLES H218 N WEADOCK AV
DE LA PERRIERE EARLEEN BKPR DOW CHEM H718 N FRANKLIN ST
DE LA ROSA BENNIE JR (EL IDA) PUNCHPRESS OPR SAG PRODUCTS R522 ORTMAN
--JUANITA COOK ST FRANCIS HOME H522 ORTMAN ST
DELAUTER KAY MAID MED CENTER H213½ S MASON ST
DELAVAN GRACE CASEWORK SUPVR COUNTY SOC WELFARE BD R ZILWAUKEE MICH
DE LA VERGNE RANDALL G (IRENE B) RETD H2012 N OAKLEY ST
DE LAVERN CHESTER L (ADDIE R) DIE CASTER TURNSTED (FLINT MICH) H1001 S 4TH AV
--CLAIR O (GLADYS R) EMP NODULAR FDRY H2710 BEECHWOOD AV

GENERAL MOTORS CORP.
(CENTRAL FOUNDRY DIVISION —
SAGINAW MALLEABLE IRON PLANT)
37 Florence, West Side, 48605 Tel. 755-0911

SPENCE BROTHERS
General Contractors
Since 1893
417 McCoskry Street Phone PLeasant 5-6508

MONTGOMERY WARD
Montgomery Ward & Co.
Saginaw's Complete Department Store
115 W. Genesee Av. Tel. 752-1121

J. GEO. FISCHER & SONS INC.
WHOLESALE DISTRIBUTORS
ELECTRICAL SUPPLIES — WHOLESALE
See Page 25 Buyers' Guide
2115 Rust Av., East Side Telephone 752-4181

DE LAVERN
--EOLAHBELL (WID CHESTER) H2606 ELMWOOD AV
DELAY JEROME J III (BARBARA L) ASST V-PRES MICH NATL BANK H2845 FERNDALE DR
DE LAY JERRY J (Barbara), Asst V-Pres Michigan National Bank, 501 Lapeer Av At Jefferson Av (48607) Tel 753-4461, H2845 Ferndale Dr Tel 792-7972
DEL BEN CHESTER J (NORINE J) APPR SAG PATTERN & MFG CO H1004 SHERIDAN AV
DEL BOSQUE JESSIE R419 N 14TH ST
--LORENZO (ESTHER) OPR SAG STEERING GEAR H419 N 14TH ST
--TELESFORO A (FIDELA) RETD H413 N 14TH ST
DELBRIDGE CHESTER F (JEANNETTE) SLS MGR BAY WELDING H4550 COLONIAL DR APT 4
DELEMEESTER ANNA L (WID KAMIEL) H3012 COOPER AV
--JULIUS J (MARY L) CONTROLLER GASE BAKERY H22 MARYJANE CT
DELEON CONNIE MRS WAITRESS TIMBER TOWN LANES R1305 ARNOLD ST
--ELISEO (JENNY) FCTY WKR CHEV TRANS H4018 GALLAGHER ST
--JEAN NURSES AIDE SAG VALLEY CHILD CLINIC R1976 PROSPECT ST
--RAYMOND EMP JOE DANIN WOOL R HESS ST
--RUTH R520 S 5TH AV
DE LGADO AUTOPEDO STUDT R919 TUSCOLA ST APT 3
DELGADO FRANK (DELORES) EMP MORGAN REAL EST H632 BOEHLKE ST
--HERBERT (FLORENCE) INSP CHEV SAG FDRYS H108 S 4TH AV
--IGNACIA (WID GONGALO) R1907 JANES AV
--JESSE J (IRENE N) MACH OPR CHEV SERVICE PARTS H3305 N JACKSON ST (C)
--JOHN A (JESUSA A) FDRY WKR SAG MALLEABLE IRON H1417 ATWATER ST
--JOHNNY STUDT R129 S 21ST ST
--JOSEPH S (MARY) JAN SAG MALLEABLE IRON H1324 CRAPO ST
--JULIAN CONSTN WKR R1417 ATWATER ST
--LARRY (REBECCA) FDRY WKR SAG MALLEABLE IRON H1907 JANES AV
--LOUIS JR DRIVER REMER COAL & SUP R HEMLOCK MICH
--MARCOS G (ALMA G) GRINDER CHEV SAG FDRY'S H411 S 7TH ST
--OSCAR FDRY WKR CHEV SAG FDRYS H919 TUSCOLA ST APT 3
--PEDRO (CONCEPTION) CONSTN WKR DELONG CO H719 N 25TH ST
--RAYMOND (THERESA) LAB C&O RY H2003 WALNUT ST
--ROBT (ANGLE) INSP SAG MALLEABLE IRON H225 N 7TH ST

LA CROSS GLASS, Inc.
GLASS AND GLAZING CONTRACTORS
409 N. Hamilton 755-7707

DELGADO
--SALOME (FRANCES) INSP CHEV SAG FDRY'S H536 S 11TH ST
--SATORNINO (IDA) PRS OPR SAG MALLEABLE IRON H1211 S 24TH ST
--THERESA MRS GENL LAB DAILEY PICKLE DIV R2003 WALNUT ST
DELINE MAUD E H820 S WASHINGTON AV
--RICHD D (LYNNE D) REPR H729 EMERSON ST
DEL LA CRUZ FERNANDO STUDT R510 S 4TH AV
--MARY R R510 S 4TH AV
--SARA R510 S 4TH AV
--WILLIE M (JULIA) CONSTN WKR HIENEMAN CO H510 S 4TH AV
DELMAN DUNDAR M (GUZIN) ENGINEER HELFRECHT MACH H803 N HARRISON ST
DELMARTER ALMIRA B MRS R1007 MACKINAW ST
DE LONG DOROTHY TCHR BAILLIE SCHOOL R BAY CITY MICH
--KIM CARRIER PO H902 ASH ST
--RAYMOND (EDITH L) CLK CLUTIER GRO H1921 KENDRICK ST
--RICHD C (SHARON) INSP EATON YALE & TOWNE H3056 SCHAEFFER ST (C)
--ROBT C (ADELINE) CAPT CITY FIRE DEPT H2201 ANNESLEY ST
--ROBT W TCHR BD OF EDUC R2201 ANNESLEY ST
DELORME PATRICIA C MRS EMP G M C H1808½ AMES ST
DE LOS SANTOS ARNOLD R706 S 27TH ST
--GLORIA MRS GENL LAB DAILEY PICKLE DIV R1001 THOMPSON
--GUADALUPE USA R1005 THOMPSON ST
--YSIDRO JR (GLORIA G) LAB CHEV SAG FDRYS H1001 THOMPSON ST
--YSIDRO (CRESCENZIA) RETD H1005 THOMPSON ST
DEL RIO GRILL (MRS BETTY L AND LEONARD KROCZAK) RESTR 619 LAPEER AV

POTTER STREET BILLIARDS
RECREATION CENTER
524 Potter St. PLeasant 5-9684

HARRIS and FISCHER IRON WORKS INC.
Structural Steel
Ornamental Iron
Fabricating and Erecting
1105 S. Water St.
Tel. PLeasant 2-5129

Saginaw PAINT MFG. CO.
MANUFACTURERS - WHOLESALE - RETAIL
Buy At Our Factory and Save
Architectural Industrial Maintenance
Call PLeasant 5-4491
344 W. GENESEE AV.

FURSTENBERG-BRAUN
SAGINAW'S BUILDING MATERIAL CENTER
LUMBER, BUILDING MATERIAL, HOME REMODELING
1764 S. Jefferson Av. "SINCE 1893" PLeasant 2-5101

HANSON COLLECTIONS
RETAIL, COMMERCIAL, PROFESSIONAL
We Buy Accounts
330 S. Washington Av., Hanson Bldg. Tel. 754-6531

INTERNATIONAL UNION UNITED AUTOMOBILE
AEROSPACE AND AGRICULTURAL WORKERS OF
AMERICA REGION 1-D (UAW-AFL-CIO)
1601 N. 6th Ave. Tel. 753-2475 P. O. Box 569 Saginaw, Mich.

LEROY'S JEWELERS
Famous For Diamonds
TEL. 754-3051
UNIT 32 FORT SAGINAW MALL

DEL ROSARIO CHONA NURSE ST LUKE'S HOSP R520 COOPER ST
DELSIPEE MARYELLEN MRS HOME ECONOMICS COUNTY CO-OPERATIVE EXTENSION SERV H713 N WEBSTER ST
DELSON CONNIE H208 HESS AV
DELTA BROKERAGE CO (DONALD NICKEL) FOOD BROKERS 5742 STATE ST
DELTA BUS & CHARTER SERV (STANLEY L CUPP) 4855 STATE ST
DELTA COLLEGE, Donald J Carlyon Pres, University Center, Michigan (48710), Tel 686-0400
DELTA CO THE JOSEPH J TROGAN PRES MRS ELIZ J TROGAN V PRES DOROTHY J KUEBLER SEC-TREAS REAL EST 904 S MICHIGAN AV
DELTA DOOR SLS (LARRY L SMITH) GARAGE DOORS 2604 WEISS ST
DELTA DUPLICATOR (ROBT HERZBERG) OFC EQUIP 312 S HAMILTON ST
DELTA FURNITURE & APPLIANCES (ANTHONY J FURLO) 813 E GENESEE AV
DELTA OPTICAL CO (SEBASTIAN GOETZ) 112 S JEFFERSON AV RM 503
DE LUDE DOUGLAS G (MOLLIE) IRON WKR LOCAL 25 H2510 LINCOLN AV
--GARY D (HELEN M) LATHE OPR SAG STEERING GEAR H4204 HESS AV
--HAROLD V (ALICE D) CUSTDN SOUTH SCH H2018 ROBINWOOD AV
--HELEN M (WID ALBERT) H3209 S WASHINGTON AV
--JACK W (ELEANOR M) SLSMN CADILLAC OVERALL SUP H1915 HANCOCK ST
--MARTHA M (WID FLOYD G) H116 S ANDRE ST
--MARY M OFC WKR ST LUKES HOSP R2018 ROBINWOOD AV
DE LUX DRY CLEANERS & SHIRT LAUNDRY
(KENNETH R PEASLEE), SHIRT LAUNDRY, FUR STORAGE AND DRY CLEANING
OFFICE AND PLANT 2700 BAY RD (48603)
TELEPHONE 792-8779 AND 524 GRATIOT AV (WEST SIDE)
TELEPHONE PLEASANT 2-3211
DE LUXE SERVICE PARTS (PETER E BENDER) AUTO PARTS 227 DAVENPORT AV

DEL VALLE FRANCES (WID MANUEL) R3256 GLASBY ST
DEL VALLE GRO (MANUEL DEL VALLE) 601 YOUMANS ST
DEL VALLE JESSE (MATIANA) (DEL VALLE GRO) H509 NIMONS ST
--MANUEL (FRANCES) (DEL VALLE GRO) H3256 GLASBY ST
--RALPH F OFC WKR CHEV SAG FDRY R3256 GLASBY ST
DE MAET FRED F (CHARLOTTE A) DRFTSMN COMB ENG H802 STATE ST
DEMAND H H308 N JEFFERSON AV APT 5
DE MASELLIA JEANE CREDIT CLK SPIEGEL'S INC R4386 ANN ST
DE MASELLIS ROBT G (JEANE) MGR WESTERN AUTO STORES H4386 ANN ST
DEMBINSKI CARL R501 S FAYETTE ST
DEMBINSKY JUNE L NURSES' AIDE ST LUKE'S HOSP R1924 W MICH AV
--LAURA F MRS H1012 N WEBSTER ST
--MARVIN L (JUNE L) JAN SECOND NATL BK H1924 N MICHIGAN AV APT 5
--MARVIN L JR STUDT R1924 N MICHIGAN AV APT 5
--SAMUEL RETD H722 N WEBSTER ST
DEMER CLIFFORD ROOFER R621 S FAYETTE ST
DE MERCURIO JOHN J (IRISH) (JOHNNY'S FARM MKT) R467 LAWNDALE RD
DEMERS CHARLOTTE A MRS EMP RODARTE BLDRS H3222 LOWELL AV
--CONCETTA MRS LAB ILL SHADE DIV OF SLICK R1901 MACKINAW ST
--DONALD J PHOTOG SAGINAW NEWS H914 HOYT AV APT 3
--ELEANOR M MRS CLK FED STORES H931 EMILY ST
--HECTOR (CORA) H520 ATLANTA ST (C)
--HELEN OPR TEL CO R2320 N CLINTON ST
--LAWRENCE (IRENE) CARP H3251 OAKWOOD AV
--LESTER J (CONNIE) EQUIP OPR CITY DIV OF PARKS H1901 MACKINAW ST
--MARIE C (WID ALEX J) RETD H602 S MASON ST
--NINA R MRS H515 WAYNE ST
--PAUL L (SALLY A) SLSMN DUNHAMS SPORTING GDS H1302 HOUGHTON AV
--RAYMOND E (CATH E) SLSMN MERRITT PACKING H2320 N CLINTON ST
--RAYMOND E JR MTCEMN CP CO R2320 N CLINTON ST
--RICHD STUDT R2320 N CLINTON ST
--SALLY C MRS OFC SEC MT OLIVET CEMETERY R2271 KING ST
--SARAH S R1302 HOUGHTON AV
DEMETRIOU DAVID STUDT R3347 OAKWOOD AV
--GEO A (BETTY A) CUSTDN CITY DIV OF PARKS H3347 OAKWOOD AV
--GUST J H706½ LAPEER AV

TEAMSTERS, CHAUFFEURS, WAREHOUSEMEN & HELPERS
LOCAL UNION NO. 486
1245 E. Genesee Ave. Tel. PLeasant 5-0516

Rodarte BUILDERS, INC.
HOME BUILDERS
F.H.A. - GI and CONVENTIONAL MORTGAGES LOW DOWN PAYMENTS
3014 PERKINS (48601) TEL. 754-1486

DEMETRIOU
--JOHN T (LEE O) GRINDER SAG STEERING GEAR H4942 FONTAINE BLVD APT 5
--SANDRA OFC SEC MOSKAL MC DONALD MC DONALD & CALLISON R915 HANCOCK
--THOS J H4444 STATE ST APT 305
--WM CASE WKR COUNTY SOC WELFARE BD R BAY CITY MICH
DEMIJOHN JAMES R STUDT R3206 CARTER ST
--PETER J (CAROLYN R) RETD H3206 CARTER ST
DEMING EARL R (MARY M) JOINTER OPR A T FERRELL & CO H455 SHERMAN ST (C)
--EARL R JR USN R455 SHERMAN ST (C)
--JOSEPH A (MARILYN M) V PRES WICKS CORP R220 RAYNICH
--LARRY R455 SHERMAN ST (C)
DEMKO ALF (RITA J) WLDR BAKER PERKINS H505 TULANE ST (C)
--MICHL (CAROLINE) MTCEMN LUFKIN RULE H349 GRANT ST (C)
--WILLIAM M (MARTHA A) SUPVR SAG MALLEABLE IRON PLANT H701 ATLANTA ST (C)
DEMMING EARL (DEBORAH) USN R2521 HERMANSAU ST
DEMMO JOHN R640 CREGO BLVD
DEMO DOLORES CLK HARTFORD INS GROUP R5414 GLENFIELD DR
--EARL E (AILEEN M) JOB-SETTER SAG STEERING GEAR DIV H1915 W MICHIGAN AV
--WM P (LOIS L) LAYOUTMN H1517 N CLINTON ST
DEMONGEY ALF F (HELEN) RETD H3014 RUST AV
--DELIA MRS COOK RICKER JR HIGH SCHOOL R3915 WADSWORTH RD
--LEO J (ROSE A) RETD H2771 EDDY ST (C)
--LOUISE (WID PAUL) R2115 HESS AV
--PAUL RETD H2115 HESS AV
DE MOSS EDW C CONSTN WKR H2349 S HAMILTON ST
DEMPSEY HARRY (NANCY) AGT MET LIFE R7485 MC CLIGGOTT
--HARRY L (NESTLE E) MACH OPR CHEV SERV PARTS H2502 STATE ST
--MARY L MRS RETD H3330 FULTON ST
DEMSKI ROBT L (DORIS J) MGR PROGRESSIVE OIL CO H420 N GRANGER ST
--STANLEY H2805 HAZELWOOD AV
DEMSKY ARTH H RETD H2736 N MICHIGAN AV (C)
--SUSANE BUS DRIVER CARROLLTON SCH R2736 N MICHIGAN AV (C)
DEMURA ROBT D (MARY E) MACH EATON YALE & TOWNE H3328 BERTHA DR
DENARNE ROSALEE (WID ALBERT) R228 S 22D ST
DENBY ELMER A (MARGT B) INSP SAG STEERING GEAR H2327 MORGAN ST
--MARGT B MRS CLK HOLDEN TRADING STAMP R2327 MORGAN ST
--RICHD (BETTY) TOOL WKR CENTRAL PTRN H2725½ BAY RD
DENEEN JOANNE MRS TCHR MACKINAW SCH R1626 STONE ST
--JOSEPH R (JOANNE) TCHR RICKER SCH H1626 STONE ST

LAKE HURON CREDIT UNION
Save With Us
Life Insurance On Your Savings
509 N. HAMILTON 755-2403

DENGLER ARTH A (AMALIA) RETD H812 N WEBSTER ST
--ARTH C (LEONA M) MGR CUNNINGHAM DRUG STORE H1448 VERMONT ST
--BETTY L CLK SAG STEERING GEAR R4789 HESS AV
--CAROLINE H1436 VERMONT ST
--CHRISTIAN (IOLA) H1114 S HARRISON ST
--DONALD (PAMELA) PRNTR SAGINAW NEWS R MERRILL MICH
DENGLER DRUGS (William O Dengler) Prescription Druggists, Toilet Articles, Greeting Cards And Sundries Special Liquor Distributors, 1423 S Michigan Av (48602), Tel PLeasant 4-5742
DENGLER HENRY (PEARL J) RETD H4789 HESS AV
--JAMES E (DOROTHY A) KILN OPR SAG MALLEABLE IRON H1421 EMILY ST
--KATHLEEN R BABY SITTER R1639 CORNELIA ST
--LINDA M (WID WM E) (WM E DENGLER PHARMACY) H315 GARDEN LA
--NEITA A RETD H1902 PHELON ST
--NORMAN F (AMANDA M) PHARM DENGLER DRUGS H614 WALLER ST
--WALDO J (KATH M) SLSMN SAG PAINT H1943 AVALON AV
--WM C (RUTH I) RETD H1639 CORNELIA ST
DENGLER WM E PHARMACY
(MRS LINDA M DENGLER) PRESCRIPTIONS OUR SPECIALTY COMPLETE LINE OF DRUGS TOILET ARTICLES AND SUNDRIES LIQUORS, WINES AND CHAMPAGNES 1001-1003 GRATIOT AV (48602) TELEPHONE 752-1620
--WM O (DORIS M) (DENGLER DRUGS) H2042 VERNON ST
--WILMA I BABY SITTER R1639 CORNELIA ST
DE NITTIS ROSE M (WID JOSEPH) RETD H3124 E GENESEE AV
DENMAN CHARLOTTE MGR BELL'S CHICKEN VILLA NO 5
--HENRY O (N JOAN) PRES & TREAS BELL'S CHICKEN VILLA NO 7
--N JOAN MRS SEC BELL'S CHICKEN VILLA NO 7 R1370 LEO

ALBERT T. REINBOLD
REALTOR
Tel. 755-0968
2027 N. Bond at State

IVAN FOERSTER
GENERAL CONTRACTOR — BUILDER
Residential — Commercial
HOMES — REMODELING — SWIMMING POOLS
Designing — Free Estimates
314 N. Hamilton Tel. 792-9649

J & B CAR WASH
HAND CAR WASH
Waxing • Cleanest Wash In Town • Engine Cleaning
709 N. JEFFERSON 755-9828

R. C. HENDRICK & SON INC.
BUILDERS — Established 1876 — CONTRACTORS
427 ATWATER — Main Office — Yard — Warehouses — PHONE PLeasant 5-8116

BENJAMIN J. MARXER

Realtor
Appraiser

Expert
Sales Staff

755-7763

519½ Lapeer Ave.

REALTORS — NATIONAL ASSOCIATION OF REAL ESTATE BOARDS

THE MANUFACTURERS LIFE INSURANCE CO.
COMPLETE GROUP LIFE AND PENSION SERVICE
4855 STATE TEL. 793-0080

Maddy Music Co.
Exclusive Dealer For:
BALDWIN PIANOS and ORGANS

In Midland
127 McDonald
Tel. 631-6630

In Saginaw
4940 Gratiot
Tel. 793-4521

DENMAN
--SHARLET MGR KENTUCKY FRIED CHICKEN R4444 STATE ST APT 304
DENNER ELIZ TECH CENTRAL LABY R BAY CITY MICH
--FRANK H (EMMA L) RETD H3201 ROBERTS ST
--FREDK C RETD H3417 RUST AV
--FREDK J (MARIAN G) SLSMN WALZ-ACE HDW H2303 BENJAMIN ST
--GEO F (ANNA) MACH OPR EATON MFG H3510 MACKINAW ST
--MARIAN G SLSWN WM C WIECHMANN R2303 BENJAMIN
--MARION BARTNDR TIMBER TOWN LANES
DENNETT RILEY TCHR BUENA VISTA HIGH SCH H236 S 19TH ST
DENNIE ALBERT C (EDNA M) MILLWRIGHT SAG MALLEABLE IRON H1939 W MICHIGAN AV
--MARLENE R MRS CUSTOMER REP C P CO R2334 MIDLAND RD
--SUSAN K CLK ST LUKE'S HOSP R1939 W MICHIGAN AV
DENNINGS ABBIE (WID ELMER E) H2529 DAVENPORT AV
--DALE SLSMN ED'S RENTAL SERV R2400 MAPLEWOOD AV
--DUANE D (ALICE C) MACH OPR NADULAR IRON H3090 S 27TH ST
--GERALD L (MARGARET R) SHEET MTL WKR BAKER PERKINS H1922 WALNUT ST
--HAROLD V (HELEN V) WLDR BAKER PERKINS H2400 MAPLEWOOD AV
--JUDY H2400 MAPLEWOOD AV
DENNIS ABR JR (LEOLA) LAB SAG MALLEABLE IRON H931 FARWELL ST
--CATHY MRS EMP HOLSUM CAKE CO R4420 KETCHAM ST
--DARWIN W (HELEN M) CONCRETE ENG H2815 ASHTON DR
--FRED C (GEORGIA D) ELECTN NODULAR IRON H2619 GEMINI ST
--GENE D (CATH M) EMP C&O RY R4420 KETCHAM ST
--GRANT E (SHIRLEY M) INSP C O RY H2323 WITTERS ST
--JOHN L (MARY L) EMP SAG STEERING GEAR H1289 E OUTER DR
--KENYON L (MARY A) MGR WICKES HOME IMPROVEMENT H2325 DAVID ST
--KILRAIN (WILLIE B) H1116 N 4TH AV
--KURT STUDT R2815 ASHTON DR
--LILUS M (WID EARL) H4420 KETCHAM ST
--PENNY OPR TEL CO R2323 WITTERS ST
--TYRONE (ERNESTINE) EMP CHEV SAG FDRY'S H523 S 11TH ST
DENNISON BEVERLY A MRS MAID Y M C A R8570 HERBERT
DENNISON COPIERS 126 N FRANKLIN ST RM 413
DENNISON JANE (WID WM) R329 N 10TH ST
--ROBT D (YVONNE) MGR GATELY CO R350 MC CARTHY LA
--RUSSION R (THELMA) FDRY WKR SAG MALLEABLE IRON H329 N 10TH ST
--STEPHANIE L (WID ARCHIE) FILLER SAG FURN SHOPS H4071 BURROWS ST
DENNO SEE ALSO DENO
--BRUCE E (MARIE) INSP SAG STEERING GEAR H1931 FAIRFIELD ST
--EDW (SANDRA) DRIVER GROCERS BAKING R1639 S RIVER RD
--JUDITH ACCOUNTING CLK FIRST SAV & LOAN ASSN R2620½ WILKINS ST
--LAWRENCE E (JUNE C) PRES ITTNER FURN INC H805 POST ST
--NANCY L MRS OFC MGR SAG STEEL & IRON WKS H4145 MORRIS ST
--RAYMOND D (SALLY J) MACH OPR SAG STEERING GEAR H1752 BURNHAM ST
--SANBORN (LILLIAN R) MECH SCIENTIFIC BRAKE & EQUIP H2620½ WILKINS ST
--SELMA MRS TCHR CHARLES F BRUNKOW SCH R920 RIDGELAND ST
--WM L (SELMA G) MGR DENNO FURNITURE H920 RIDGELAND ST (C)
DENO SEE ALSO DENNO
--ALLAN L (MARIAN L) H2628 BRADFORD DR
--BLANCHE A (WID CHARLES E) H911 THURMAN ST
--HELEN H505 MILLARD ST APT 103
--MARIAN MRS BKPR WALZ INDUSTRIAL SUP R2628 BRADFORD DR
--PATRICIA L MED ASST LLOYD C HARVIE R911 THURMAN ST
--RALPH J (CAMILLA E) RETD H1311 WILLIAMS ST
DE NOMA FLOSSIE (WID ALBERT) H2121 NORMAN ST APT 3
DENOME ANNE C MRS WAITRESS SAG AM CLUB H2306 FORDNEY AV
--EDW F (JO ANN) MILLWRIGHT CHEV GREY IRON H127 N ANDRE ST
DENOMME ELEANORA MRS R237 GRAHAM ST
DENSLOW NORMAN E (JEAN A) SLSMN GEO WORTHINGTON CO H4181 N WAYSIDE DR
DENSON BESSIE MRS TCHR MORLEY SCHOOL H1131 ESSLING ST
DENT BETTY B MRS OFC MGR BRENSKE PLMB HTG & SUP R3345 OSLER
--CHESTER R (TALEKA E) SLSMN SCHMIDT & REINBOLD REALTORS H1952 ALLEGAN ST
--EDITH MRS H1827 PERKINS ST
--EDITH M R1827 PERKINS ST
--GERALD K (JOHNETTA) ASST COUNTY PROSECUTING ATTY H1003 S WASHINGTON AV
--HARRY (LINNIE) EMP CHEV SAG FDRY'S H1810 FARWELL ST
--HAZEL (WID HARRY) RETD H1916 BARNARD ST
--JAMES USAF R3345 OSLER AV
--JAY C (BETTY M) FIREFIGHTER CITY FIRE DEPT H3345 OSLER AV
--JOHNETTA MRS TCHR HENRY A DOERR SCH R121 N WOODBRIDGE
--THOS (GLORIA) FCTY WKR CHEV SERV PARTS H231 S 11TH ST
DENTON AUZIE L H1007 S JEFFERSON AV

Brady, Schirmer & Company
AGENTS
THE HARTFORD INSURANCE GROUP
1000 Second National Bank Bldg. Phone 755-8105

BARNEY DUFF AGENCY
Insurance
•
1012 Second National Bank Bldg.
•
Phone 752-8135

DENTON
--BRADY STUDT R341 BROCKWAY PL
--CHARLOTTE C MRS RETD R318 WEBBER ST
--E BRADY (DOROTHY A) SLS MGR GARBER BUICK CO H341 BROCKWAY PL
--ETHEL (WID ALBERT A) H917 ALMIRA ST
--GRACE A (WID C MURRAY) RETD H4554 COLONIAL DR APT 1
--JOHN STUDT R341 BROCKWAY PL
--JOY MRS BUS ASST DONALD J MERTZ R2822 MACKINAW
--MATILDA B MRS OFC SEC TUCKER & CLARKE R411 CASS
--RAYMOND F OPR DOW CORNING H2822½ MACKINAW ST
--ROBT R411 CASS ST
--THOS J (ANNA M) SLSMN DENTON REFRIGERATION SLS & SERV H1417 SHERIDAN AV
--WM I (MATHILDA) LIQUIDATOR H411 CASS ST
DENYES HARRY (VERA T) RETD H518 THOMPSON ST APT 105
DENZER HENRY H (LEONA E) TOOL ENG SAG STEERING GEAR H3509 ADAMS AV
--ORLO C (ELMA L) RETD H266 GOETZ ST
--VELDA OPR THE MEDITERRANEAN ROOM R3549 WEISS ST
--WM H (VELDA R) ENG SAG STEERING GEAR H3549 WEISS ST
DE OPSOMER THOS J AGT PRUDENTIAL INS R BAY CITY MICH
DEPLONTY DORIS E (WID EARL) CO MGR WINKLEMAN'S H2856 SHAHEEN DR
--DUANE E (LORRAINE S) REAL EST BROKER H4711 HEPBURN PL
--MICHL DRIVER SAG FRUIT R1931 GILBERT ST
--RICHD B (PATRICIA L) MACH CHEV SAG FOUNDRIES H1222 SHERIDAN AV
--THOMAS J (LYDIA) INSP US GRAPHITE H2303 PRESCOTT AV
DEPPE FRANK (BEATRICE) PRES FASTENERS INC R GRAND RAPIDS MICH
DEPPING AUG F (LILLIAN J) RETD H2525 BENJAMIN ST
--EDW A STOCK SUPT SAGINAW NEWS R2525 BENJAMIN
DE PREKEL DOROTHY (WID THOS) H2308 N CHARLES ST
--MAGDALENE M MRS (WID THOS L) R1885 W PACKARD DR
--MARY J OFC SEC KIRBY VACUUM CENTER R BRIDGEPORT MICH
DEREGE HENRY STUDT R2719 GORHAM PL
--MARIANO B (DELORES) EMP CENT FDRY H2719 GORHAM PL
DEREK CHESTER J BUYER CHEV SAG FDRY'S R2533 N BOND ST
--FRANCES C (WID VINCENT J) H801½ HOWARD ST

MacARTHUR ROOFING & SHEET METAL
Residential—Commercial—Industrial
Over 40 Years of Satisfied Customers
3046 Carrollton Call PLeasant 5-5348

DEREK
--GABRIEL (MARGT S) SLSMN HOLDEN TRADING STAMP R TATHAM RD
--JOHN S (HELEN D) RETD H2533 N BOND ST
DE REMER ANNETTE MRS H2126 E REMINGTON ST
DERGIS ALLAN C (MARY JEAN) SLSMN HERMAN REALTY H2561 SAMUEL DR
DERHEIM PETER (DOROTHY I) ASST PRIN WEBBER SCH H1921 ZAUEL ST
DERIFIELD MARGT R25 BRETTON PL
--RANDALL S (ANN S) MED DIR VA HOSP H25 BRETTON PL
--RANDALL S JR R25 BRETTON PL
DE ROP BERTHA T (WID ALF) H934 MALZAHN ST
--GILBERTA M (WID FRANK) CAFETERIA MGR HANDLEY SCH H1020 THURMAN ST
--RICHD R1208 JANES AV
DE ROSA DELLA MRS RETD R665 WILSON AV
DE ROSIA ARTH J (MARGT M) SWEEPER EATON YALE & TOWNE H1302 HIGH ST
--CAROL J STUDT R1302 HIGH ST
--RAY E (MARIAN B) RETD H2021 NEWBERRY ST
--ROLAND (MARGARET) SLSMN HEATH MEAT PACKING H2381 RICHARD AV
DE ROSIER JO ANN STUDT R2609 TAUSEND ST
--JOSEPH H (ANN E) SHT MTL WKR SAG STEERING GEAR H2609 TAUSEND ST
--KATHLEEN R2609 TAUSEND ST
--TERESA L MRS (WID GUY) H2731 APOLLO DR
DERR JUDITH MRS TCHR SOUTH SCHOOL R2853 STATE ST
--M J (JUDITH) CHF INVENTORY MGR V A MGR H2853 STATE ST
DERRYBERRY DICK (BARBARA) PROD SPECIALIST SUPER FOOD SERVS R901 PIPER ST
DERSCH ALBERT G (CARRIE F) RETD H1430 LAUREL ST

SAGINAW VALLEY BOOKSTORE

City's Finest Collection of Religious Records
715 E. GENESEE AV.

REAL ESTATE — INSURANCE
CLARENCE RADEWAHN
Realtor
7261 Gratiot Road
Phone SW 2-8787
Residence Phone SW 2-4392

RALPH J. MAHAR -- CONTRACTOR
INSURANCE CLAIMS, REPAIR WORK
PAINTING — REMODELING — CARPENTRY — ROOFING
2736 S. 23d *(See Page 14 Buyers' Guide)* Tel. PLeasant 2-1805

Saginaw Savings
AND LOAN ASSOCIATION
80 YEARS OF EXPERIENCE IN THRIFT AND HOME FINANCING SERVICE
219 S. Michigan Ave. Tel. 793-9600
4815 State Rd. Tel. SWift 2-8701
ALMA OFFICE—211 W. Center Tel. HObart 3-2156
GRATIOT RD. OFFICE—5145 Gratiot Rd. Tel. SWift 3-4944
FRANKENMUTH OFFICE—111 N. Main Tel. 652-6181

★ BEST ★
BUY

BOB BEETS
And Associates

ROBERT W. BEETS
Broker
● WE TRADE
● SELL
● BUY
● BUILD and APPRAISE
● REAL ESTATE
RENTALS
PROPERTY Management
LAND CONTRACTS
●
1410 PHELON
●
TEL. PLeasant 4-4421
(See Page 44 Buyers' Guide)

ADAM MEYER & SONS
Painting and Decorating
UNION LABOR
3216 Bay Rd. Telephone SWift 2-8101
SAGINAW, MICHIGAN

DERSCH
--JOHN A (RUTH B) ENG BAKER PERKINS H2330 KIPLING DR
DERY RENA M MRS ASMBLR J & A PRODUCTS H2504 SHERIDAN AV
DESANDER OMER G (MARY S) REAL EST 1101 ELMDALE DR H1101 ELMDALE DR
--ROSELYNN OFC SEC PAXSON OIL R507 CATHERINE
DESCHO JOHN J (WILMA) MACH SAG STEERING GEAR H1157 CORNELIA ST
--RICHD J CLK VESCIO'S INC R1157 CORNELIA ST
DE SHAZO BETTY J MRS SLSWN VILLAGE STORE OF SAG R1329 SHEFFIELD DR
DESHONE DRIVER SAG FRUIT R1219 WARD ST
--ADA M MRS (WID FRED) R SAG GERIATRICS
--ALEX E (DALENNA H) EMP GREEN HTG & PLMB H1804 DIVISION ST
--DEARL E (DULCIE) PRES-TREAS CITY GARBAGE DISPOSAL R7310 SWAN CREEK RD
--DELMUS A (ARLENE) SLSMN GARBER BUICK CO R ST CHARLES MICH
--DULCIE MRS V-PRES CITY GARBAGE DISPOSAL R7310 SWAN CREEK RD
--EMMA (WID EARL) RETD H2404 GLENWOOD AV
--FRANCIS J (AGNELA M) BLDG CONTR 4357 LAWSON ST H4357 LAWSON ST
--LEON H (JEANNETTE L) RETD H1328 CRAPO ST
--MARSHALL V (LEONA M) EQUIP OPR CITY GARBAGE DISPOSAL H2424 ROBINWOOD AV
--PATK M MACH OPR EATON MFG R2424 ROBINWOOD AV
--RICHTER K (AIMEE T) CARP 2102 GREEN ST H2102 GREEN ST
--ROBT (NORENE) V-PRES SUPERIOR DAIRIES R3150 EDWARD PL
--ROBT J (CAROLYN A) MACH OPR C&O RY H1231 BROWN ST
--ROGER P R1804 DIVISION ST
--THOS ELECTN ILES ELEC R4102 DICEGLIE
--THOS (ERNA) PRESS OPR SAG SHEET METAL PARTS R5536 W TITTABAWASSEE RD
--TIMOTHY D CONSTN WKR HOULIHAN BLDRS R2424 ROBINWOOD AV
--VICTORIA M CLK MERRILL LYNCH PIERCE FENNER & SMITH R2102 GREEN ST

DESHONE
--WM J USA R2424 ROBINWOOD AV
DE SIBOUR JAY R L (PATRICIA B) ADVMN WICKES CORP H12 WINFRED PL
DES JARDINS CHARLES MGR REVCO DRUGS
DESONIA JOHN J (WANETA) FCTY WKR EATON YALE & TOWNE H2607 WHITEMORE PL
DE SONTO CARL L AGT SHT MTL WKRS LOCAL 408
DESPRINS DOUGLAS L (MARJORIE J) APPR ELECTN CHEV SAG FDRYS H2024 N CLINTON ST
DESROSIER DAVID (MARY A) RETD H2000 S JEFFERSON AV
--THEO E (PEGGY A) ELECTN CHEV TRANS H4149 HILAND ST
DETAIL PATTERN & ENGINEERING CO (DAVID BOROWIAK MICHL CORCORAN) PTN MKRS 4230 GREEN ST
DETLOFF JOHN C (BONNIE L) BLUE PRINTMN SAG STEERING GEAR H3533 WEISS ST
--JOHN C (ELLEN E) RETD H2425 BENJAMIN ST
--WM H RETD H2433 SCHAEFER ST
DETROIT AUTOMOBILE INTER-INS EXCHANGE WALTER L HUBINGER MGR 3210 DAVENPORT AV
DETROIT BALL BEARING CO OF MICH RICHD J RUNSTROM MGR 425 N WASHINGTON AV
DETROIT FREE PRESS AGENCY WM L MORRISON MICHL LEE CHAS WALTER AGTS DEL & ADS 113 N ELM ST
DETROIT MUTUAL INS CO RICHD POVER MGR 2615 E GENESEE AV
DETROIT NEWS HOME DEL DISTR ERIC STAMANN MGR 829 E GENESEE AV
DETWEILER DAVID K (SARA E) DIR INSTRUCTIONAL MATLS CENTER H54 DURAND CT
DETWILER NINA G NURSE SAG MALLEABLE IRON H4962 FONTAINE BLVD APT 6
DETZLER ARNOLD J (MARION L) SUPVR C&O RY H1450 COOLIDGE AV
--JOSEPH W RETD H3050 SCHAEFFER ST (C)
--LYN O STUDT R1450 COOLIDGE AV
DE VANCE HORACE (BEULAH) GRINDER SAG MALLEABLE IRON H315 S OUTER DR
DEVANEY BENJ A (GRACE E) RETD H605 CATHERINE ST
DEVAULT JAMES L (DORA) LAB CHEV SAG FDRY'S H113 S 11TH ST
DE VAUX IRENE MRS TCHR WEBBER SCHOOL R1740 S WESTWOOD DR
--THOS F STUDT R3367 OAKWOOD AV
--WM F (ELIZ E) INSP CHEV TRANS H3367 OAKWOOD AV
DEVENDORF CURTIS L (DORIS J) STAFF SUPVR TEL CO H3260 CONGRESS AV
DEVEREAUX HAROLD W (SHIRLEY J) FORMN SAG STEERING GEAR H2338 DURAND ST

VALLEY NATIONAL BANK
VALLEY NATIONAL BANK
Friendly Complete Banking Service
Parking for Over 2,000 Cars
4550 STATE at HEMMETER TEL. SWift 2-8754

READY MIXED CONCRETE
CARROLLTON CONCRETE MIX, Inc.
PLANT – 753-7737
Carrollton Paving Co. and Carrollton Concrete Mix Office
2924 CARROLLTON RD. (WEST SIDE) TEL. 752-7139

DEVEREAUX
--LORRAINE M (ZELMA) HEAT TREATER SAG PRODUCTS R ST CHARLES MICH
--RONALD (DURRALE) MACH OPR SAG STEERING GEAR R213 ALICE ST
--SHIRLEY MRS CASH MONARCH LIFE INS R2338 DURAND ST
--THEO W EMP SANISEAL CO H213 ALICE ST
DEVERS A JAMES (JULIE A) DEPT SUPVR FIRST SAV & LOAN ASSN H1261 COOLIDGE AV
--EVA I (WID WM J) H1713 S HAMILTON ST
--JANIS MRS OFC MGR MARTIN & MARTIN R3462 MACKINAW
--MELVIN W (BARBARA A) ENG CENTRAL FDRY H3218 TRAUM DR
--RICHD A (JANIS L) STUDT H3462 MACKINAW ST
DEVIEW EDW E (ELSIE I) RETD H317 S MASON ST
DE VILLE ELIA NURSES AIDE SAGINAW GERIATRICS R2800 ELMWOOD ST
DEVINE COLLEEN STUDT R2568 KUHLMAN DR
--ISABELLE R2530 WHITE ST
--JOHN M (MARY A) BR MGR HERRUD & CO H2568 KUHLMAN DR
--MACKS SLSMN REO-MACK SLS & SERV R1031 CRANBROOK
--PATRICIA STUDT R2568 KUHLMAN DR
--RUTH A SLSWN WIECHMANN'S H909 S WARREN AV
--THOS J (DOROTHY) MECH DRAPER CHEVROLET R CARO MICH
--WM L (THERESA M) DRIVER SAG ROCK PRODUCT CO H4135 HAROLD ST
--WM L JR R4135 HAROLD ST
DE VINNEY SYLVAN S (MILDRED F) RETD H2213 AVON ST
--WILLIAM A (DELORES) MECH FIRESTONE STORES R FREELAND MICH
DEVITT AMELIA RETD R3161 DAVENPORT AV
--AMELIA (WID THOS) H407½ COURT ST
DE VLAEMYNCK MYRTLE (WID CYRIL) ASMBLR CHEV SAG FDRYS H1925 JEFFERS ST
DEVORSE HOSEA (WILLIE C) MLDR SAG MALLEABLE IRON H3016 RUSSELL ST
DEVOS MICHL J (GERALDINE C) ASST MGR STAND ELEC(MIDLAND MICH) H2731 WITTERS ST
--REMI T (MADALYN) RETD H2247 BAY ST
DEW JOHN H (MARY) RETD H3051 HANCHETT ST (C)
--LEORA G MRS TCHR KEMPTON SCHOOL R3390 SHERWOOD
DE WAELE CARL L (LOTTIE) DEPT MGR WHITEHEAD MUS CO H2467 SHATTUCK RD
--ELAINE M ACCT YEO & YEO R2467 SHATTUCK RD
--KAY MRS TCHR LONGSTREET SCHOOL R BAY CITY MICH
--LOTTIE MRS SLSWN BERTIE'S PASTRY SHOPPE R2467 SHATTUCK RD
DEWALD DAVID (MOLLIE) (QUALITY SHOE REPAIR) H1129 THURMAN ST
--JONATHAN D (JUDITH A) OFC WKR US GRAPHITE H1917 DIVISION ST
--LOIS DENTAL HYGIENIST JAMES E LAMB R3329 BINSCARTH

MEANS STAMPING CO.
Light & Medium Stampings
1860 S. JEFFERSON AV. SAGINAW, MICHIGAN TELEPHONE 754-1433

DEWALD
--SAML R (LOIS J) ACCT BRIDGEPORT TOOL CO H3329 BINSCARTH AV
DE WAR CLARENCE H (AGATHA) AGT AVIS RENT A CAR TRI CITY AIRPORT H2896 SAMUEL DR
--JEAN A CLK LIFE INS CO OF VA R REESE MICHIGAN
--JOHN H USAF R2896 SAMUEL DR
--KATHLEEN A EMP SEVERANCE TOOL R2896 SAMUEL DR
--ROBERT S (MARILYN M) MGR BLUEWATER REALTY CO R760 SUMMERSET RD
--W ARTH (CHARLOTTE K) RETD H4690 COLONIAL DR APT 5
DE WARE LLOYD APPRAISER AUTO APPRAISAL SERV R REESE MICH
DEWBERRY ICUM (LULA) FDRY WKR CHEV SAG FDRY'S H1345 MYRTLE ST
DEWELL ERNEST P SUPVR GRO-SOL R1657 HOLMES ST
--J CHARLES (JOAN K) SLS ENG HENRY ELEC H1657 HOLMES ST
--JOHN K STUDT R1657 HOLMES ST
DEWEY FLOSSIE E OFC CLK C P CO R3423 COURT
--FRANCIS H (HARRIETT) SLSMN MAX R H TREU INC R FREELAND MICH
--GARY L BAKER RAINBOW BAKERY R313 S JEFFERSON AV
--GEO (DELILA G) CHIPPER SAG MALLEABLE IRON H206 RELLIS ST
--MARILYN B MRS BKPR DIAL TOOL & DIE R321 S HARRISON ST
--PHYLLIS B MRS OFC SEC FARMERS & MFRSBEET SUGAR ASSN H1220 S HAMILTON ST
--RAYMOND L (MARILYN B) INSP SAG STEERING GEAR H321 S HARRISON ST
--WALTER L CARRIER PO H313 S JEFFERSON AV
--WM D (MARILYN) ENG WJRT-T V H2805 LYNNWOOD AV
DE WILLERS EDGAR (ARLENE M) SEC-TREAS ART SAMPLE FURN CO H3415 CHURCH ST (C)
--SANDRA OFC SEC MORLEY BROS R3415 CHURCH ST (C)
DEWITT CHARLES USMC R1006 N WEBSTER ST
--DALE W MACH OPR SAGINAW STEERING GEAR H836 ASH ST

FRED SNIDER INSURANCE
GENERAL INSURANCE
6400 State Rd. Tel. 752-5165

GRANT GROCER CO.
QUICK FROZEN FOODS • RESTAURANT SUPPLIES
2700 PERKINS ST.
PHONE PL 2-3161

REITZ FUNERAL HOME
"One of Saginaw's Oldest and Reliable"
1026 E. Genesee Ave.
Phone PLeasant 2-7911

STEVENS MOVING & STORAGE
WORLD-WIDE SERVICE
121 S. NIAGARA
United
"ON THE DRIVE SINCE 05"
TEL. 793-8000

DUNCAN McKEE
REALTOR
MULTIPLE LISTING MEMBER
Specializing in
Residential and Investment Properties
Land Contracts
PHONE 755-0556

St. Joseph (Saginaw) Federal Credit Union
936 North Sixth Street
Saginaw, Michigan

DEWITT
--GEO L ASSOC ATTY BRAUN KENDRICK FINKBEINER SCHAFER & MURPHY R5215 SHATTUCK RD
--HILDA A EMP SUNSHINE BISCUITS R2738 EDDY ST (C)
--JAMES S (AGNES) MACH OPR SAG STEERING GEAR H1006 N WEBSTER ST
--LEWIS ENGR HOFFMAN ENGRAVING R MT MORRIS MICH
--LINDA MRS EMP HOYT PUB LIBRARY R2512 BLAKE ST
--WM H (MAE O) MILLWRIGHT CHEV SAG FDRYS H2729 EDDY ST (C)
DEXTER CURTIS J ASMBLR BAKER PERKINS R208 CENTER ST
--GERALD C (NANCY J) CHKR BAKER PERKINS H922 MALZAHN ST
--JAMES A (KATHLEEN) SLSMN C RIFFEL & SONS R3496 SCHUST RD
--LINDA M MRS MACH OPR LUFKIN RULE H1224 BROWN ST
--MARVIN E (LORAINE M) MACH OPR SAG STEERING GEAR H2021 HOLCOMB ST
--RONALD A (ELKE J) APPR FRIMBERGER H3243 PARKWOOD AV
--RONALD A (ELKE J) APPR FRIMBERGER H3243 PARKWOOD AV
DEY ELMER H (DENESE M) RETD H613 N BATES ST
--MARY D PHARM AIDE ST MARY'S HOSP R613 N BATES ST
DEYAMPERT MARTHA RETD R350 S 21ST ST
DEYARMOND SOPHIE M (WID HENRY J) H625 MAPLE ST
DE YOUNG HOWRD P VET 5960 DIXIE HWY H1800 BEACON DR APT 9
--WM A (HENDRIKJE) PATHOLOGIST CENTRAL LABY OF SAGINAW H30 BRETTON PL
DEZELAH CHARLES ELECTN R911 CHERRY ST
--DONALD (DIANE) SERVMN SCOTT SLS R HEMLOCK ST
--LARRY (JUDY K) SLSMN WICKES LBR YD H3255 BERTHA DR
--MARGT CLK HAMILTON HOME BAKERY R17840 DOYLE RD HEMLOCK
DEZELSKY EDW O (MAE V) RETD H1143 DOERR AV
--JAMES E (TERESA P) ADJ EMPLOYERS INS CORP H1120 DOERR AV
--JULIUS L (GLADYS W) TCHR SAG HIGH SCH H4150 KETCHAM ST
DEZEWICKI JOSEPH CUSTDN RICKER JR HIGH SCHOOL R4715 N TOWERLINE RD
--RALPH CUSTDN RICKER JR HIGH SCHOOL R TOWERLINE RD
DHYSE DOROTHY R (WID HOWARD) H1918 BENJAMIN ST

DIAL TENT & AWNING CO (Mrs Lorraine Rieffel), Manufacturers Of Canvas, Fiberglass And Aluminum Awnings, Tarpaulins, Tent Rentals Etc, 911 Lapeer Av, Tel PLeasant 2-9296
DIAL TOOL & DIE INC, Stanley Halaby Pres-Treas, Hugh Halaby V-Pres Proto Type, Tool, Gauge And Fixture Mfg, 2006 S Niagara St (48602), Tel PLeasant 2-3401
DIAMOND CONNIE L STUDT R1450 W DELTA DR
--HAROLD L (ANN) DENTIST 1437 E GENESEE AV H1450 W DELTA DR
--JAMES H (META M) RETD H4605 HENRY DR
--MILTON J (EMMA E) RESEARCH ENG CENTRAL FDRY H2795 CLAIRMONT DR
DIAMOND OIL CO (WILLIAMS L WEBB) 1704 SHERIDAN AV
DIANA RESTAURANT (NICKOLAS E AND MRS GEORGIA N BARRIS) 116 S FRANKLIN ST
DIANE BEAUTY SALON (DIANE L SILER) 1401 BROCKWAY ST
DIANE'S TAVERN & GRILL (MRS DELORES PAINE) 411 S FRANKLIN ST
DIAS JANE MRS R626 N 6TH AV
DIAZ SEE ALSO DICE
--ALBERT R (MAXINE G) PLMB BANCROFT HTG H1113 OWEN ST APT 2
--BALDOMERO (JOSEPHINE) EMP SAG MALLEABLE IRON H3320 WALTERS DR
--BENNY JR STUDT R1323 CORNELIA ST
--BENNY (NAOMI A) CORE MKR CHEV SAG FDRIES H1323 CORNELIA ST
--CONSUELO (WID ARMANDO J) H3244 PARKWOOD AV
--EMMA BARTNDR LAS VEGAS BAR R1320 N 6TH
--FRANK (EMMA) (LAS VEGAS BAR) H1320 N 6TH AV
--FRED J DOCKMN CHEV SAG FDRY'S H1627 N 29TH ST
--JACK STUDT R1320 N 6TH AV
--JESUSA M (WID GREGORIO) R221 N 6TH AV
--JOSEPH V RETD H119 S 12TH ST
--MARIA (WID ATANCIO S) H1602 SYRACUSE ST
--NAOMI G STUDT R1323 CORNELIA ST
--ROMAN (MARIA O) LAB BIGELOW CO H840 N 24TH ST
DIBB MARY (WID MILTON) R4710 ASHLAND DR
DIBBLE ROBT F (MYRA E) EMP SAG MACH & TOOL H1109 S 24TH ST
DI BERNARDO MICHL TREAS TWP BD OF EDUC R4795 THORNEHURST DR
DIBRELL PETER E (ORA C) MACH OPR CHEV SERV PARTS H1111 SEARS ST
DI CAIRE HANNAH MRS JAN TWILIGHT THEATER H3123 COURT ST
DICE SEE ALSO DIAZ
--ALVIN (MARGIE) DRIVER LAMAR PIPE R BIRCH RUN MICH
--ANNETTE H (WID FRANK) H1420 MACKINAW ST
--AVERY L (LUCILLE L) (MAC & AVERY) H141 HEYN AV
--GEO A SLSMN MAC & AVERY R ALMA MICH

IMPERIAL MOTORS
THE HENRY ELECTRIC CO.
Electric Motors
New, Rebuilt and Repairing
PHONE 754-1421
1716 S. Jefferson Ave.

The Catholic Weekly
Authorized Diocesan Newspaper for the Dioceses of Saginaw and Lansing, covering 31 Counties
COMBINED CIRCULATION 54,500
1520 Court St. P.O. Box 1405 Tel. 793-7661

--HARRY M (ELSIE J) RETD H2743 APOLLO DR
--HEDY K (WID FLOYD L) H427 N GRANGER ST
--LUCILLE L MRS OFC SEC SAG BD OF REALTORS R141 HEYN AV
--RICHD H STUDT R141 HEYN AV
DICK WADE B (PENELOPE J) TCHR HAMADY HIGH (FLINT) H4025 MORRIS ST
DICK'S BARBER SHOP (RICHD J CAMPEAU) 1520 S MICHIGAN AV
DICK'S BARBER SHOP (RICHD A FEDEWA) 1121 STATE ST
DICK'S DIVING SHOP (RICHD J HERZBERG) SPORTING GDS 3277 JANES AV
DICK'S GULF SERVICE (RICHD E FINGER) GAS STA 2425 MACKINAW ST
DICK'S MARATHON SERV (RICHMOND MUNROE) GAS STA 2005 S MICHIGAN AV
DICKEN ANNA M OFC SEC SAG PATTERN & MFG CO R5948 DIXIE HWY
DICKENS KARY L USA R1621 CARROLL ST
--KATY L JR (KATHRYN C) WLDR COMBUSTION ENGINEERS H2632 NEEDHAM ST
--MARY RETD H1328 DWIGHT ST
DICKERSON DAVID CLK KROGER'S R VASSAR MICH
--GENEVIEVE MRS RESIDENT SUPVR ANDERSON HALL R1020 ALMIRA
--J H REV (SAG VALLEY BOOK STORE) R130 N 2D
--LEONARD A (SALLY A) MTCEMN RAINBO BAKERY H1222½ CORNELIA ST
DICKEY CHARLES E (ELIZ A) ELECTN H3727 STATE ST
--ROBT DRIVER UNITED STATES PLYWOOD
DICKINSON SEE ALSO DICKSON AND DIXON
--DALLAS G (JOANNE E) SLSMN EDDY MERSHON PARKER CO H1855 E PACKARD DR
--DAVID REV ASST PASTOR WARREN AV PRESBY CHURCH H572 SHATTUCK RD (C TWP) APT 213
--JASPER LAB CHEV SAG FOUNDRIES H417 S 15TH ST
--LESLIE M (LOUELLA M) FIREMN SAG BRICK H4238 BURNHAM ST
--MAXINE MRS CASH MICH MUTUAL LIABILITY R1781 MC ARTHUR ST
--WM H (MAXINE) TRUCK MGR DELTA FORD H1781 MC ARTHUR ST
DICKS POWER WASH (RICHD E WEAVER) 4311 LAMSON ST
DICKS STANDARD SERV STA (HAROLD R DIETIKER) GAS STA 3431 STATE ST
DICKSON SEE ALSO DICKINSON AND DIXON
--ARTH (EDDIE M) MACH OPR EATON YALE & TOWNE H613½ N 4TH AV
--FRED (HELEN) H716 S 10TH ST
--JAMES D (MARGT I) SAN ENG COUNTY DEPT OF HEALTH H1552 STANLEY ST
DICTAPHONE CORP KINDLER JACK J MGR DICTATING MACH 431 S FRANKLIN ST
DICTATING MACH SERV (BUDDY L MC LAUGHLIN) 2451 AURELIA CT

KAISER ALUMINUM HOUSE SIDING
authorized dealer
Mechanics & Company
1712 NEWBERRY - SAGINAW, MICHIGAN
PHONE 793-0245
DAVID R. EURICH
Your assurance for a beautiful home now

DICTATION SYSTEMS JAMES E FETHERSTON REP 221 MILLARD ST
DIDIER LYNN OFC WKR WICKES CORP H2421 S WASHINGTON AV APT 3
DIEBALD ANTONETTE S RETD R3930 LAMSON ST
DIEBOLD ANTHONY L (RUTH A) TERM MGR GREAT LAKES EXP H411 N WEBSTER ST
--CLIFFORD P JAN PO H2022 OAKWOOD AV
--HARRIETT S MRS OFC SEC Y M C A R4444 STATE ST
--JANET OFC SEC GREENLEY'S INC NO 8 R VASSAR MICH
--JOHN T (RUTH C) EMP LIQUID CARBONIC H2425 STARK ST
--ROBERT E (MARIE A) TERMINAL OFC MGR GREAT LAKES EXP H2324 BARNARD ST
--WM E (HARRIETT S) AGT INTERNAL REVENUE SERV H4444 STATE ST APT 115
DIECHMAN CLARENCE F (VERLA M) PLANT MGR ILLINOIS SHADE-DIV OF SLICK INDSTRL CO H3580 N MICHIGAN AV (C)
--KAREN A RECPT NICHOLAS LATKOVIC R1807 VERMONT ST
--LOUIS F (EULLA L) RETD H3134 MACKINAW ST
--RICHD F (LILLIE M) GRINDER CHEV SAG FDRY H1402 S MICHIGAN AV
--VERLA MRS TCHR CHARLES F BRUNKOW SCH R3580 N MICHIGAN AV
DIECKMAN BERNADINE TECH ST LUKE'S HOSP R1719 N MASON ST
--CAROL MRS STEN PETER F CICINELLI R915 REED
--HENRY (BERNADINE) INSP SAG SERV PARTS H1719 N MASON ST
--JAMES SLSMN OFC SUP R130 N 6TH AV
--JAMES H (CAROL A) FIELD ENG FLACK PENNELL CO H915 REED ST
DIEDRICH ARTH A (AMANDA M) FORMN SAG STEERING GEAR H2747 E HOLLAND AV
--CLARENCE DRIVER COUNTY RD COMN R REESE MICH
--DORIS J SMSTRS MARTIN'S UPHOL R2747 E HOLLAND AV
DIEFENBACH HOWARD R (THELMA M) LAYOUT MN COMBUSTION ENG H554 ATLANTA ST (C)

SPORTS TAKE OUT AND DAIRY BAR
★
1604 Janes at 10th 752-0986

GREAT-WEST LIFE ASSURANCE CO.
4855 State
DONALD W. BLAESSER, Mgr.
Tel. 793-3480

Ask for FREE Catalog Today!
Severance
TOOL INDUSTRIES INC.
3790 Orange
P.O. Box 1866-H
Saginaw, Michigan

THE J. W. IPPEL CO. Dry Goods
ESTABLISHED 1891
PHONE 793-8620

W. J. POLZIN DRAPERIES
DRAPERIES ★ CURTAINS ★ SLIP COVER MATERIALS
Hours 9:00 A.M. to 5:00 P.M. Daily — Closed Saturdays
1310 N. Michigan Av. Phone PLeasant 5-1733

JOHN H. NICKODEMUS & SONS, Inc.
MARATHON
FUEL OIL & GASOLINE
3161 CARROLLTON RD.
TEL. PLeasant 5-0551

United Automobile Workers
Of America
Chevrolet Transmission
Local 467
PL 3-9661 2902 SHERIDAN

DIEFENBACH
--JOAN R554 ATLANTA ST (C)
DIEHL FRANCES K TYP MICH NATL BK R318 N WASHN AV
DIEKEMPER LEO G (MARY L) SLS REP REXALL DRUG H2242 WHITEMORE PL
DIEKMAN GLADYS J OFC SEC DOOZAN SCORSONE & TROGAN H822 N MICHIGAN AV
--MILFORD J (MARGT A) RETD H1172 BURBANK DR
DIEL GEO H (ANNA M) RETD H1903 VERMONT ST
DIEM DONALD T (APOLONIA) SLSMN SCHAEFER CHEM PROD H1521 GREENWICH ST
--DONALD T JR R1521 GREENWICH ST
--KENNETH E (RUTH M) ELECTN SAG STEERING GEAR H140 STORCH ST
DIENER GARY G (CAROLE) FORMN SAG MALLEABLE IRON R7080 RONALD DR
--GUSTAVE J (ELSIE H) RETD H1811 MARQUETTE ST
--LEDA N MRS CLK ST MARY'S HOSP R HEMLOCK MICH
--RUBIN J (BERTHA M) RETD H1104 W GENESEE AV
--WILBERT J (MARIE) GRINDER SAG STEERING GEAR H2942 HARRISON ST (C)
DIERICH CELESTA (WID ALOISIUS) R3938 CHURCH ST (C)
--GEO M (CATHERINE M) RETD H2875 HERMANSAU ST (C)
--HAROLD D MACH OPR SAG STEERING GEAR R2875 HERMANSAU ST (C)
--JAMES E (MARIE I) FORMN RAINBO BAKERY H3122 ROBINWOOD AV
--JOSEPH C (HAZEL J) RETD H1519 DELAWARE ST
--RICHD L (MYRNA N) DRIVER HUTFILS CO H2975 DUTTON PL
--ROBT W TSTR TEL CO R1519 DELAWARE ST
DIETER HENRY S RETD R1011½ BROCKWAY ST
DIETIKER AGNES CLK CARROLLTON P O R609 WALNUT (C)
--ANNE MRS COUNSELOR MAC ARTHUR HIGH SCH R219 JAY
--DIANE EMP PO R609 WALNUT ST (C)
--FREDK STUDT R609 WALNUT ST (C)
--HAROLD R (AGNES E) (DICK'S STANDARD SERVICE STA) H609 WALNUT ST (C)
--WESLEY C (ANNE) TCHR MAC ARTHUR HIGH SCH H219 JAY ST
DIETRICH ALBERT J (IDA M) RETD H2234½ N CLINTON ST
--BERNICE (WID WILLIAM) SLSWN SEITNER BROS R1012 N HARRISON ST
--CHRIST (FRANCIS) CRANE OPERATOR LAMAR PIPE R4209 WILLIAMSON RD
--CLARENCE W MUS TCHR 126 N WASHN AV RM 209 R9490 SWAN CREEK RD

DIETRICH
--DENNIS L CONSTN WKR HARVEY WALTERS CONSTN R3510 HESS AV
--DONALD L (MARY E) EMP ACCURATE TOOL (ZIL) H2226 ARNETTE ST
--DUANE C (SHELBY J) FCTY WKR CHEV TRANS H1755 JOSLIN ST
--EDITH MRS TCHR PLAINFIELD PROSSER SCH R9490 SWAN CREEK RD
--ELLA (WID WM V) H2433 THAYER ST
--ELSIE C (WID CARL K) RETD R4740 STRATHMOOR ST
--EUG D (JUNE A) LEADMN SAG PRODUCTS R BRIDGEPORT MICH
--FRED (ESTHER) (FRITZ'S PLACE RICHVILLE MICH) H1922 COOLIDGE AV
--GEO H (FRIEDA M) WLDR UNIVERSAL SHREDDER H3510 HESS AV
--HELEN L MRS OPR KING TEL ANSWERING SERV R929 N MASON
--HENRIETTA M MRS SLSWN SMITH HDW R2870 S THOMAS RD
--JACOB W (JOHANNA L) MACH STORK ENG H4740 STRATHMOOR ST
--JOHN DRIVER COUNTY RD COMN R9590 SWAN CREEK RD
--JOHN T (ALMA M B) UTILITYMN C P CO H612 S CHARLES ST
--LAWRENCE W (LOIS E) SETUP MN CHEV TRANS H1522 BAY ST
--MARTHA M (WID KARL R) H2730 E HOLLAND AV
--MARY E MRS OFC SEC DOOZAN SCORSONE & FROGAN R2611 GEMINI
--ROBT C (MAXINE E) LINEMN CP CO H125 TRIER ST
--RONALD C (DONNA R) PRNTR SAG NEWS H345 S OUTER DR
--THEO STUDT R3820 N MICHIGAN AV (C)
--THEO J (MARY ETTA) FORMN CP CO H2611 GEMINI ST
--WM C (MAXINE) ASMBLR SAG PRODUCTS R1110 N BEYER
DIETZ AUGUSTA RETD R3161 DAVENPORT AV
--CHAS F (THELMA L) RETD H1552 DIVISION ST
--VERN DRIVER CANTEEN SERV R ST LOUIS MICH
DIETZEL ALF H (CARMEN M) FORMN SAG STEERING GEAR H2609 APPOLD DR
--ALLAN (KATH) FORMN RAINBOW BAKING H1406 PRUETER RD
--BERNICE H MRS CLK HOFFMANNS DRUG'S H2632 E GENESEE AV APT 8
--CLARENCE H (DOROTHY G) MTCEMN SAG STEERING GEAR H1718 GRATIOT AV
--DAVID STUDT
--DON E (LAURA E) QUALITY CONTROLLMN EATON YALE & TOWNE H1309 COURT ST
--FRED W (LORNA M) DRFTSMN HARRIS & FISCHER H2730 MORGAN ST
--HAROLD C CLK ST MARY'S HOSP R BRIDGEPORT MICH
--JACK (MARY J) SLSMN RUSSELL ELEC H1520½ UNION AV
--JACK J (MARTHA) DRIVER L C SMITH LBR H2205 OWEN ST
--LARRY MECH GARBER BUICK CO R2205 OWEN
--LAURA MRS RECORDER WOMEN OF THE MOOSE R1309 COURT

FIRST IN SAVINGS - FIRST IN HOME LOANS
FIRST SAVINGS
OF SAGINAW
4½% PASSBOOK ACCOUNTS
5% and 5¼% BONUS SAVINGS CERTIFICATES

DIETZEL
--LILLIAN H (WID DELBERT) MAID LE MONDE CORSET H813 PLEASANT ST
--MARTHA WAITRESS NAVARRO'S BAR
--MARY J MRS CASH SHOPPER'S FAIR R1520 UNION ST
--MARY L R2205 OWEN ST
--RODNEY T USA R3827 LAMSON ST
--RUTH A EMP ST LUKE'S HOSP R6164 BIRCHVIEW
--SHARON R3927 HILAND ST
--SHARON K WAITRESS HOWARD JOHNSON'S RESTR R1406 HESS AV
--TERRY L USM R3827 LAMSON ST
DIFENBACH EDW T RETD H215 S 3D AV
DIFFEL JAMES W (BEVELY J) EMP CP CO H1802 COOPER AV
DIFFELL HECTOR G (LUCILLE E) DISP TRANSCON FRT LINES H1716 COOPER AV
--JAMES W (BEVERLY) METER RDR C P CO R1802 COOPER ST
--LUCILLE LICENSED PRACTCAL NURSE HOYT NURSING HOME R1716 COOPER
--LUCILLE E MRS SUPVR HERITAGE NURSING HOME R1716 COOPER AV
--THOS STUDT R1716 COOPER AV
DIFFIN DALE M (CAROL M) MTCEMN FARM BUR PLANT FOOD H1303½ HESS AV
--DIANA MRS H3623 FULTON ST
--JACQUELINE MRS TCHR WEBBER SCHOOL R3333 FULTON
--PAULETTE OFC SEC F J HANSON R3332 OAKWOOD
--WM F (DACE N) APPR ELECTN SAG MALLEABLE IRON H3135 TAUSEND ST
DIGGS GEORGIA L MRS H361 S 5TH AV
--JAMES USA R361 S 5TH AV
--ROBT MLDR CHEV GREY IRON R635 N 7TH ST
--ROSIE R1021 N 6TH AV
--SHIRLEY J OFC SEC CARL C POSTON R332 N 21ST ST
--SIDNEY (VASHTI M) AIDE VA HOSP H332 N 21ST ST
--SIDNEY R332 N 21ST ST
--WM H605 S 28TH ST
DIJAK ANGELA (WID AMBROSE) R621 SUPERIOR ST
--DOLORES MRS TECH ST MARY'S HOSP R621 SUPERIOR ST
--DUANE (HILDA) FCTY WKR ARROW PAPER PRODUCTS R6780 THREE MILE RD
--ERNEST J (ROMA J) MACH OPR SAG STEERING GEAR DIV H710 S MASON ST
--JACQUELINE K WHSE WKR MAC & AVERY R1620 RIVER RD
--JONA STUDT R1918 STANLEY ST
--JOSEPH M (MARGT) TOOL MKR BELL ENGINEERING H4875 BROOK DR
--PAUL V (DELORES I) DEPUTY SAG COUNTY SHERIFF DEPT H1918 STANLEY ST
--WM A (DOLORES L) FIREFIGHTER CITY FIRE DEPT H621 SUPERIOR ST
DILAS ELEANOR AIDE HOYT NURSING HOME R3630 SOUTHFIELD DR
--GUST A (ALICE) RETD H2808 SHAHEEN DR
DILES SARAH WAITRESS HALL'S RESTR H1206 KIRK ST
DILL ARTH L (RUTH A) HEAVY MILL OPR MITTS & MERRILL R5390 MACKINAW RD

MOOSE LODGE NO. 82
(Local Order Of Moose)
220 N. Hamilton 793-9733

DILL
--CRAIG STUDT R3036 MALDEN PL
--DAVID A (JUDITH E) TOOL MKR HELFRECHT MACH R FREELAND MICHIGAN
--DENNIS STUDT R3036 MALDEN PL
--DOROTHY L NURSE US GRAPHITE H518 THOMPSON ST APT 201
--EARL DRIVER COUNTY RD COMN R6165 LAWNDALE
--ELMER C RETD H1106 MADISON ST
--FRED W (ARDITH H) BUYER CHEV TRANS H3036 MALDEN PL
--GERALD C (PATRICIA M) APPR TOOL MKR SAG SHEERING GEAR H2265 S MICHIGAN AV
--HENRIETTA M MRS OFC WKR TRAVELER'S INS H1710 MONROE ST
--JAMES E (SHARON) TOOL MKR HELFRECHT MACH R FREELAND MICH
--JOHN (GERDA) MASON 612 S PORTER H612 S PORTER ST
--REUBEN E H2640 SHATTUCK RD
--RICKY STUDT R1710 MONROE ST
--ROSE E RETD R2640 SHATTUCK RD
--RUTH MRS CAFETERIA WKR MAC ARTHUR HIGH SCH R5390 MACKINAW RD
DILLAHUNT JOSEPH J (ELAINE S) EMP MICH BELL TEL H613½ E GENESEE AV APT 1
DILLARD CARRIE STUDT R532 KINNEY BLVD
--DOROTHY J H1310 FARWELL ST
--ELIZABETH (WID H B) KITCHEN HLPR COUNTY HOSP R320 S 9TH ST
--FRANK USA R115 N 13TH ST
--HARRY J (CHARLIESTEAN) CELL PROCESSER DOW CHEM H511 N 24TH ST
--RODGERS (CATHRYN) LAB CHEV GREY IRON H532 KINNEY BLVD
DILLINGER ANN MRS INSTR ST MARY'S HOSP R1315 PASSOLT ST
--ANTHONY B (ANN M) ADMN COUNTY HOSP H1315 PASSOLT ST
--DENNIS C STUDT R1315 PASSOLT ST
--DIANE STUDT R1315 PASSOLT ST
DILLON BETTE M EXEC DIR CAMP FIRE GIRLS R1531 HOWARD ST
--ROBT T (MAXINE H) AGR PERSONNEL DIR MICH SUGAR R REESE MICH
--WM F LWYR 604 S JEFFERSON AV R BIRCH RUN MICH
--WM H (GENEVIEVE D) MACH OPR SAG STEERING GEAR DIV H1123 RANDOLPH ST
--WM O (JULIA E) CLK STATE LIQUOR CONTROL COMMISSION R745 N STATE CARO MICH
DILLOWAY DONALD T MECH SCIENTIFIC BRAKE-EQUIP R1332 SHERIDAN AV
--EUG E (LENA P) H1332 SHERIDAN AV
DILTS DALE (SHARON) WHSEMN SUPER FOOD SERVS R BURT MICH
--FRANCIS M H809 POST ST

LABORERS LOCAL 1098
LABORERS INTERNATIONAL UNION OF NORTH AMERICA
310 State Office Bldg., 203 N. Jefferson
Tel. 752-6146

WEST SIDE COLLISION SERVICE
FLOYD HUBBARD, Owner
"Our Best Advertising Is Our Satisfied Customers"
222 WAYNE
TEL. 755-5274

Leidlein AGENCY, INC.
Complete INSURANCE Service
103 Bearinger Bldg.
Tel. 752-6106

REO-MACK SALES & SERVICE CO.
Complete Sales and Service
Truck Parts — Any Make
314 N. WATER ST. PHONE 753-4481

SAGINAW MALLEABLE IRON PLANT
(CENTRAL FOUNDRY DIVISION OF GENERAL MOTORS CORP.)
37 Florence, West Side, 48605 Tel. 755-0911

United Automobile Workers Of America Saginaw Steering Gear Local No. 699
(AFL-CIO)
1911 BAGLEY ST. PL 5-0569

DI MAMBRO JOSEPH (SARAH J) MACH OPR CHEV SERV PARTS H2545 HERMANSAU ST
DIMENT A LUCILLE SLSWN ZALE JWLRY R2247 AVON ST
--BERTHA E NURSES AIDE ST LUKE'S HOSP R FREELAND MICH
--HELEN CLK STANDARD OIL REFINERY H4670 COLONIAL DR APT 4
--HELEN C MRS CLK STANDARD OIL R COLONIAL DR APT 4
--JOHN (A LUCILLE) RETD H2247 AVON ST
--LULU (WID HARRY) H204 N 6TH AV
--NORMAN F (MARY L) V PRES MORLEY BROS H2319 MERSHON ST
--SHARON OPR TEL CO R2247 AVON ST
--WALTER H (OLGA) RETD H732 N 24TH ST
DI MERCURIO JOHN J (FRANCES) INSTALLER WESTERN ELECTRIC H3475 CHURCH ST (C)
--NANSEN DRIVER MUEHLENBECK DISTR R7884 MADELINE ST
--WM (FRANCES) H314 OAK ST
DIMICK FRED G MECH DRAPER CHEVROLET R2400½ WILKINS ST
DINES BRUCE E SEC TREAS TROUT UNLIMITED R DENVER COLORADO
DINGMAN CHARLES E (LILLIAN V) EMP SAG MALLEABLE IRON H513 CRONK ST
--CHARLES E R323 STORCH ST
--CHARLOTTE E NURSE'S AIDE SAG VALLEY NURSING HOME R513 CRONK ST
--DORINE M MRS (ALL AM BEAUTY SCH) R1802 E GENESEE
--NANCY R LIBRN US ARMY R56 DAVIS DR
--ROSE J MRS BKPR SAG NEWS H323 STORCH ST
--ROY A (RUBY M) MACH OPR EATON YALE & TOWNE H1000 N MASON ST
--SUZANNE TCHR MAC ARTHUR HIGH SCH R521 THROOP ST
--VERNON W JR (SAG BEAUTY COLLEGE) H1422 E GENESEE AV
--WENZEL C (RUTH E) (C H DINGMAN CO) H56 DAVIS DR
DINNINGER DONALD H (BONNIE L) POLICEMN CITY H4 JEFFERSON CT
--DONALD J MACH OPR EATON YALE & TOWNE H2014 GLENWOOD AV
--EMMA K (WID JOSEPH) H1929 OAKWOOD AV
--GLORIA J MRS SEWER NATL MATTRESS H1722 BOXWOOD ST
--JOHN J (ANNE G) MACH OPR SAG STEERING GEAR DIV H1917 BELDING ST
--JOSEPH R (ARLENE T) MACH OPR SAG STEERING GEAR H2220 FRUEH ST
--JOSEPHINE MRS (JOHN) HSEKPR GERMANIA OF SAGINAW R3477 KING RD

DINNINGER
--MARVIN (MARY A) EMP BELL TEL H4670 DIXIE HWY
DINSE AARON (CLARA B) ASST OFC MGR FURSTENBERG-BRAUN LBR H2114 AVON ST
--ALF H (MARION) ORDER CLK REICHLE SUP H2305 AVON ST
--DUANE A (CARLOTTA J) TCHR BRIDGEPORT COMMUNITY SCH H306 MEADE ST
--ELAINE RECPT ROBT VITU H706 UNION AV
--EUG H (LYDIA) MECH POCHELON INC R2691 GREGORY PL
--EUGENE H (LYDIA M) MECH POCHELON INC H2691 GREGORY PL
--HERMAN M (MARJORIE D) BKPR TRI CITY LBR H1109 S MICHIGAN AV
--JOHN STUDT R1109 S MICHIGAN AV
--KARL M STUDT R2305 AVON ST
--PAUL T JR STUDT R1112 MARTHA ST
--PAUL T (ELIZ) DEPT MGR MORLEY BROS H1112 MARTHA ST
DIOCESAN TRIBUNAL OF THE DIOCESE OF SAG REV THOS R HORTON OFFICIALIS 120½ N HAMILTON ST

DIOCESES OF SAGINAW CHANCERY
MOST REV STEPHEN S WOZNICKI DD BISHOP OF SAGINAW
MOST REV JAMES A HICKEY DD VICAR GENERAL
RT REV MSGR EUGENE A FORBES VICAR GENERAL
VERY REV JAMES F GAVIT CHANCELLOR
REV JOSEPH V ADAMEC NOTARY
124 N HAMILTON ST
BOX 1424 (48605)
TELEPHONE 793-9844
REV OLIN J MURDICK SUPERINTENDENT OF SCHOOLS
728 N MICHIGAN AV
TELEPHONE PLEASANT 5-7718
DIOCESAN TRIBUNAL
VERY REV THOMAS R HORTON OFFICIALIS
120½ N HAMILTON ST
TELEPHONE 793-9845
(See Page 12 Buyers' Guide)

DION MARIE OPR TOUCH & GLOW BEAUTY SALON R ESSEXVILLE MICH

DIRECTORY LIBRARY
OUT-OF-TOWN CITY DIRECTORIES
GREATER SAGINAW CHAMBER OF COMMERCE
234 N WASHINGTON AV, R200
TELEPHONE PLEASANT 2-7161

DIRGOS FRANK (MARGT M) SGT CITY POLICE DEPT R3105 LIVINGSTON ST
--JACK (DOROTHY E) MILLWRIGHT SAG MALLEABLE IRON H317 S 10TH ST
DIRKER HERMAN J COUNTERMN SAG DISTRS R6266 THISTLE ST
--VERNA OFC SEC SAG MACH & TOOL H418½ N HARRISON ST

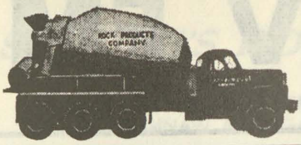

SAGINAW ROCK PRODUCTS
Ready Mixed Concrete Delivered On The Job
CRUSHED LIMESTONE - SAND and GRAVEL
Call Anytime PLeasant 4-6589

MADAY
CONSTRUCTION
MASONRY
BLOCK
BASEMENTS
TEL.
SWift 2-3257
If No Answer
CALL
SWift 2-5317

DIRKER
--WALLACE J (DEBORAH) METHODS ENG SAG MALLEABLE IRON R1414 MIDLAND RD
DISABLED AMERICAN VETERANS CHAPTER NO 4 & AUX 1832 SCHAEFER ST
DISARNO DOMENIC LAB C&O RY H718 N 6TH AV
--JAMES USN R1626 BROWN ST
--PASQUALE M (SUSAN F) MACH OPR CHEV SERV PARTS H1626 BROWN ST
--SAML (MARIA) R718 N 6TH AV
DISBROW MARY E MRS TCHR BUENA VISTA HIGH SCH R625 OWEN ST
DISE HAROLD F (DOROTHY E) OFC MGR DETROIT BALL BEARING H4940 HEPBURN RD
--HAROLD T JR STOCKMN MORLEY BROS R4940 HEPBURN RD
--JAMES A (VIRGINIA) BR MGR VALLEY MTR PARTS R3240 FULTON
--JAMES A (VIRGINIA B) MGR VALLEY MTR PARTS H3240 FULTON ST
--JANICE M NURSE'S AID ST MARY'S HOSP R4940 HEPBURN RD
--LARRY STUDT R4940 HEPBURN RD
DISMUKES MINNIE R1502 LAPEER AV
--W D (MINNIE) POURER SAG MALLEABLE IRON H3400 DOUGLAS ST
DISTLER EDNA M (WID JOHN C) RETD H221 S 5TH AV
DITRICH WM (JOANN) H1528 N BOND ST
DITTENBER DORIS MRS LAB DAILEY PICKLE DIV R2244 S NIAGARA
--HENRY (LOUISE) H2268 S HAMILTON ST
--ROBT H (DORIS E) DRIVER CHEV GREY IRON H2244 S NIAGARA ST
--ROGER D (ELSIE M) MACH OPR SAG STEERING GEAR H2263 S NIAGARA ST
DITTINGER KARL (MARIA) RETD R3402 HAROLD ST
DITTMAN ELLEN L (WID FREDK T) R1613 SHERIDAN AV
DITTMAR FREDERICK J (PHYLLIS A) H1613 SHERIDAN AV
--GLENN M (MARGE R) (GENERAL AUCTION SERVICE) H729 EVERGREEN LA (C)
--HARRIETT H2260 BAY ST
--HERBERT C (DOROTHY L) PLMB BD OF EDUC H710 OAKVIEW DR (C)
--HERBERT E SETUP MN EATON YALE & TOWNE H444 MAPLERIDGE RD (C)
--LEOTA COOK SAGINAW GERIATRICS R FREELAND MICH
--LOUIS FCTY WKR CHEV GREY IRON R1813 WILLIAMSON ST
--LOUIS J (ARVILLA H) STOCKMN SAG STEERING GEAR H1421 VAN BUREN ST
--MELVIN H (PATSY M) HEAT TREATER SAG STEERING GEAR DIV H603 S ANDRE ST
--PATSY MRS CLK CITY FINANCE DEPT R603 S ANDRE ST
--ROBT C (CAROL A) SERV ADV AUTOHAUS SAG H733 EMERSON ST
--ROBT D (JUDITH A) PASS SERV AGT UNITED AIR LINES H2325 SHATTUCK RD
--THEC M (FLORA) EMP EATON MFG H2812 COOPER AV
DITTMER MELVIN A (MARTHA) SLSMN HONDA CYCLE SLS H3307 WESTBROOK ST

Saginaw
MACHINE AND TOOL COMPANY
Telephone 753-8465
302 Throop St.
SAGINAW, MICHIGAN

DITZ CHARLES C (CHARLOTTE) RETD H1114 WALNUT ST
--FRANCES M (WID CHAS H) SLSWN WM C WIECHMANN H2135 N CLINTON ST
--GREGORY C PROD MGR PARK & SHOP R2135 N CLINTON ST
DITZHAZY GEORGE F (RUTH M) PURCH MGR CENTRAL FDRY DIV R4724 VILLAGE DR
DIVELEY PAUL (ARLENE) ELECTN ATHERTON ELEC R2835 MIDLAND RD
DIVO ANDREW J (JEAN M) DRIVER SAG STEERING GEAR H3000 WELLAND DR
DIX WM FCTY WKR R515 N 2D AV

DIXIE CASH & CARRY LUMBER INC
RICHARD WEBER, PRESIDENT
MARLENE WEBER, VICE-PRESIDENT
COMPLETE BUILDING SUPPLIES
5565 DIXIE HWY (48601)
TELEPHONE PLEASANT 5-4405

DIXIE COACH & AUTO SALES (LEO J HARVEY) TRAILER SLS 3950 DIXIE HWY
DIXIE CYCLE SALES (GERALD GREENWALD) 4573 DIXIE HWY
DIXIE GIANT WASH & DRY CLEANING (DAVE WATSON) 3593 DIXIE HWY
DIXIE HARDWARE (JOHN E JR AND JERRY KUREK) 4733 DIXIE HWY
DIXIE TOOL INDUSTRIES INC, E W Swain Pres, M Shaner V-Pres, Tool Manufacturers, Carbide Cutting Tools 4555 W Franklin St (Bridgeport, 48722), Tel Saginaw PLeasant 5-0543
DIXIE VILLA OIL CO (KENNETH F HAMILTON) GAS STA 2415 E GENESEE AV
DIXON SEE ALSO DICKSON
--ABE B H2106 WADSWORTH AV
--AMELIA M (WID JOSEPH) SMSTRS VALLEY CANVAS PRODUCTS H1422 CORNELIA ST
--BARBARA R1902 MARQUETTE ST
--BERNARD L JAN PEACE LUTH SCH R4180 LOUISE ST
--CECIL W (VICTORIA) DRIVER ALLIED VAN LINES H1757 BEACON DR
--DARRELL D (NATHALIE G) EMP US GRAPHITE H707 S BOND ST
--EDDIE M H617 N 4TH AV
--EDW H321 N JEFFERSON AV
--IVEY (HELEN) CONSTN WKR H216 HESS AV
--JOHN E (RUTH D) ALARM OPR CITY FIRE DEPT H1123 N PORTER ST
--LARRY E (FAY A) ELECTN A T FERRELL H1424½ DIVISION ST
--MAMIE MRS LAB CHEV SAG FDRY H1116 N 5TH AV
--MAMIE MRS R114 S 14TH ST

THE WICKES CORPORATION
ESTABLISHED 1854
515 N. WASHINGTON AVE.
PHONE 754-0411

SHIELDS BODY SHOP
FREE ESTIMATING — BUMPING and PAINTING
"FRAME MACHINE and WHEEL ALIGNMENT"
6935 Gratiot 48603 Tel. SWift 2-7041

GEORGE SCHEMM AGENCY
GENERAL INSURANCE
AGENT FOR
FRANKENMUTH MUTUAL INSURANCE CO.

WNEM TV FM
Wenonah Hotel Lobby • Telephone TWinbrook 3-4504

UNITED DAIRY AND BAKERY WORKERS
A.F.L.-C.I.O.—LOCAL 87
2902 Sheridan Avenue Saginaw, Michigan 48601
Telephone 752-4713

DIXON
--RAYMOND A (NATHLIE M) LAB SAG STEERING GEAR H4180 LOUISE ST
--SAMMIE H (NAOMI) KNOCK OUT MN SAG MALLEABLE IRON H606 N 2D AV
--SARAH N (WID ALF D) H1215 S HAMILTON ST
--WALTER S (GRACE L) ELECTN SAG MALLEABLE IRON H1547 HOLMES ST
--WILLIE LAB MALLEABLE IRON R1757 BEACON DR
--WILLIE (ALBERTA) FCTY WKR SAG MALLEABLE IRON H619 N FRANKLIN ST
DJORDJEVIC DUSAN P (VERA M) CHEM ENG MICH SUGAR H3307 STATE ST
DOAK DAVID H JR (PATRICIA J) CORE RM SERVMN CHEV SAG FOUNDRIES H1803 PHELON ST
--EDW B (RUTHANNE) MACH OPR SAG STEERING H3021 ROBERTS ST
--GEO H (DOROTHY H) EMP NODULAR IRON H2209 SCHAEFER ST
--JAMES FCTY WKR CHEV GREY IRON R1803 PHELON ST
DOAKES JOSEPH RETD R1013 N 2D AV
DOAN MARGT MRS BKPR ROBT M HEAVENRICH R BAY CITY MICH
--MAURICE A (GENEVIEVE) EXEC SEC-TREAS MICH BEAN SHIPPERS ASSOCIATION R PERRINGTON MICH
DOANE DOUGLAS ASST PRIN MAC ARTHUR HIGH SCH R BAY CITY MICH
DOBBS JOHN H (BONNIE) SAFETY ASST C P CO H4021 RANDOLPH ST
--LARRY TCHR WEBBER SCHOOL H3019 YAUCK RD
DOBIAS DONALD LAB A T FERRELL H1314 HANCOCK ST
DOBIS FRANK J (BETTY J) SLSMN FURSTENBERG-BRAUN LBR H2421 WILKINS ST
--JOHN USAF R555 ATLANTA ST (C)
--JOSEPH (SHIRLEY) SLSMN HARVEY-FRANCKE FORD R BIRCH RUN MICH
--JOSEPH G (HAZEL H) DIST FORMN MICH GAS STORAGE CO H555 ATLANTA ST (C)
--MARY MRS INVENTORY CONTROL R H TAYLOR CO R BRIDGEPORT MICH
DOBROWOLSKY GEO MECH AUTOHAUS SAG R KAWKAWLIN MICH
DOBSCHENSKY LOUIS A (CAROLINE) SERV MGR G W HTG & AIR CONDITIONING R6844 STROEBEL RD
DOBSON SEE ALSO DODSON AND DOTSON
--CHESTER J (OLLIE) RETD H4890 INDIAN TR
--WILBERT (SARAH) EMP CHEV SAG FDRY H959 BETHANY ST
DOBULIS BERTA (WID JOHN) R1732 W MICHIGAN AV
--JOHN O STUDT R1732 W MICHIGAN AV
--PETER JR STUDT R1732 W MICHIGAN AV

DOBULIS
--PETER (GUNDEGA) ELECTN CHEV TRANS H1732 W MICHIGAN AV
DOCK RESTAURANT (MARY A FAIRCHILD) 901 E GENESEE AV
DOCKEN ROBT H1450 GRATIOT AV APT 4
DOCKHAM ETHEL A H303 S ANDRE ST
--JACK L (ETHEL) (SAG JUDO CLUB)
--MILO D R603 S ELM ST
--MILO H (RUBY A) RETD H603 S ELM ST
DOCTOR'S BUSINESS BUREAU (DIV KING ENTERPRISES) CARL G KING PRES CARL G KING JR V-PRES VIOLET M KING SEC-TREAS 107 HAYDEN ST
DODD DON M ASST MGR L G HAIG SHOES R2264 ROLLING GREEN PL (C)
--FRANCES M MRS SLSWN L G HAIG SHOES R2264 ROLLING GREEN PL (C)
DODGE SEE ALSO DOIDGE
--BYRON A (HELEN O) DESK CLK Y M C A H1131 HOWARD ST
--CHARLES D (JANE) MACH OPR SAG STEERING GEAR H2842 HARDIN ST
--DAVID M STUDT R602 WESTFIELD ST
--DEBORAH STUDT R602 WESTFIELD ST
--ELEANOR J PRIN KEMPTON SCH H2433 MERSHON ST
--EUNICE A BUYER FLACK-PENNELL CO H2433 MERSHON ST
--FLORENCE M (WID DON A) RETD H1213 WEBBER ST
--FLORINDA L OFC WKR RELIABLE LINEN SERV R FLINT MICH
--FRANCES M MRS RETD H1801 BENJAMIN ST
--GALE (REBECCA) USA H597 HOMEDALE ST (C) APT 2
--GEO A (DORIS M) RETD H1720 N BOND ST
--GERALD F (MARY E) REPR C&O RY H919 PLEASANT ST
--HARLAND P (HELEN D) DIR PUB WKS BAY COUNTY H1601 COOLIDGE AV
--HARVEY H R1213 WEBBER ST
--HELEN O SEC BANNER ENGINEERING & SALES R1131 HOWARD
--JAMES F USN R1423 N CHARLES ST
--JANE A TELLER FIRST SAV & LOAN ASSN R2842 HARDIN ST
--MARJORIE (WID LONNIE) H209 JOHN ST
--MARJORIE C H2115 BAY ST APT 8
--REBECCA CLK TRAVELERS INS
--RICHD W (JEANNETTE) OFC MORLEY BROS H901 WRIGHT ST
--ROBT G (PATRICIA A) V-PRES MICHIGAN BEAN CO (DIV WICKES CORP H602 WESTFIELD ST
--STUART F (ANN G) ENG LUFKIN RULE H1423 N CHARLES ST
--WM (ROSE M) DRIVER STEVENS MOVING & STGE H2018 PRESCOTT AV
DODSON SEE ALSO DOBSON AND DOTSON
--BETTY L R504 N 2D AV
--DOROTHY MRS H1129 N 9TH ST APT 1
--JESSIE M MRS H1129 N 9TH ST APT 2
--LAWRENCE C (HELEN) SLS REP RAYMOND PRODUCTS R BAY CITY MICH
DOEHRING DEANE F (JANE) SLS REP AUTO CLUB OF MICH R HEMLOCK MICH
--ELAINE MRS CONSULTANT TWP BD OF EDUC R4691 COLONIAL DR APT 6

ST. LUKE'S HOSPITAL
705 COOPER STREET
SAGINAW, MICHIGAN
"Soli Deo Gloria"

DOEHRING
--HARRY W (ELAINE M) SERV MGR DRAPER CHEV H700 BELAIR DR
--PAUL (JEAN) AGT A W IRISH & ASSOC R HEMLOCK MICH
DOENZER RUTH OFC SEC J R HEINEMAN & SONS R RICHVILLE MICH
DOEPKER CORNELIUS F (KATH E) RETD H2621 APPOLD DR
--DIANA J MRS TELLER 2D NATL BK R3105 BERTHA DR
--JOSEPH V (KATH) DRIVER GROCERS BAKING R3065 MANNION RD
--ROBT L (KATHLEEN E) BARBER CLARENCE'S BARBER SHOP H4757 CENTURY DR
--THOS H (BARBARA M) METER RDR CP CO H2120½ LINCOLN AV
--W H549 RUSTIC ST (C)
DOERFNER WM H (SUSAN M) CHRMN OF BD MITTS & MERRILL INC H129 S GRANGER ST
DOERING MARY H (WID HAROLD F) OFC SEC EDWIN M TROESTER H4640 COLONIAL DR APT 3
--RONALD F USA R4640 COLONIAL DR APT 3
--SHIRLEY J MRS HOSTESS SAG COUNTRY CLUB H2318 DAVENPORT AV
DOERNER RUDOLF (FRIEDA) PAPERHANGER MORGAN CONSTN H2405 BLAKE ST
DOERR EVANGELINE RETD H916 SHERIDAN AV
--FREDK A (RUTH S) ENG COMBUSTION ENG H1721 SYCAMORE ST
DOERR HENRY A SCHOOL MRS HILDA S BRICKEL PRIN 3270 PERKINS ST
DOERR LEONA M MRS LABY TECH RICHD H GILMORE R MIDLAND MICH
--LEWIS J (BARBARA M) H2115 WILLIAMSON ST
--NANCY STUDT R1721 SYCAMORE ST
--RICHD STUDT R1715 BRO-MOR ST
--RICHD J (FRIEDA J) ELEC INSP CITY DIV OF PERMITS & INSP H1715 BRO-MOR ST
DOERSAM MARY A (WID HARRY C) NURSE COUNTY INFIRMARY HOSP H1928 N CAROLINA ST
DOGGER DAVID G H644 S WARREN AV
DOGGINS EDDIE CONSTN WKR R529 N JEFFERSON AV
DOHERTY SEE ALSO DOUGHERTY
--KATHRYN A ENG SAG STEERING GEAR H1420 UNION AV
--MARY M CLK MICH NATL BK R3200 E HOLLAND ST
DOHN WM RETD H116 N 2D AV APT 11
DOIDGE SEE ALSO DODGE
--MARY M COUNSELOR ARTHUR HILL HIGH SCH R1633 BENJAMIN ST
DOLBY JOE M STUDT R1932 VERMONT ST
--MEREDITH E (PAULINE E) FORMN SAG FURN SHOPS H1932 VERMONT ST
DOLE BERNARD P (EDNA M) MACH SAG STEERING GEAR H1415 WILSON AV
--ELAINE M CLK ST LUKE'S HOSP R2329 BARNARD ST
--GEO B (BETTY J) MTCEMN CITY WASTE WATER TREATMENT PLT H3250 PARKWOOD AV
--JEAN STUDT R2329 BARNARD ST
--LEO J (ELAINE M) V-PRES UNIVERSAL FARM SALES INC H2329 BARNARD ST

JOHN "O" SCHMIDT REALTY Inc.
Complete Real Estate
Residential—Commercial—Industrial
2125 BAY ST. **SW 3-4500**

DOLE
--SANDRA K TYP ST MARY'S HOSP R BRIDGEPORT MICH
--THOS M USMC R1415 WILSON AV
DOLFI ALDO L (MATTIE) (STATE & BAY HDW) R1650 VAN WAGNER
--ERNEST LAB EATON MFG H1251 E GENESEE AV APT 3
--PREME MRS CLK LE ROUX'S FOOD MKT H2116 RIVER ST
DOLLEY ALLENE MRS (WID FRANK) OPR CLASSIC BEAUTY SHOP H573 EVERGREEN LA (C)
DOLLHOPF HUGO K (EMILIE) RETD H575 NYLON ST (C)
--JOSEPH V (ANN E) ASST CHIEF CITY FIRE DEPT H3531 ADAMS AV
--VERNON W POLICEMN CITY POLICE DEPT R3531 ADAMS AV
DOLLY BEAUTY SHOP (DOLLY I BROWN) 126 N FRANKLIN ST RM 108
DOLNEY ELAINE CLK SAG FIDELITY CREDIT R BAY CITY MICH
DOLSON DANL G MRS RETD H133 S FRANKLIN ST APT 311
--JESSIE MRS NURSE ST MARY'S HOSP R1349 MOTT ST
--RICHD O (KATHLEEN H) ELECTN US GRAPHITE H2210 LEDYARD ST
--ROGER J (JESSIE R) FORMN CHEV GREY IRON H1349 MOTT ST
--WM E (DOROTHY M) FCTY WKR EATON YALE & TOWNE INC H2323 HAMMEL ST
DOM'S STAR MARKETS (DOMINIC L DAMBRO) GRO 2326 N MICHIGAN AV
DOMAGALSKI MAX L JAN SECOND NATL BANK R5490 SWAN CREEK RD
DOMAN JAMES JR (VALERIE) SLSMN WILSON BROKERAGE INC R5420 ANGUS DR

DOMAN JAMES L (Marie A), V-Pres Operations Lufkin, 1730 Hess Av, Tel 753-8431, H5320 Marion Ct, Tel SWift 2-4609

--JOSEPH D (PATRICIA A) SHT MTL WKR VALLEY CORNICE & SLATE H729 N PORTER ST
--VALERIE MRS TCHR MOORE SCHOOL R5420 ANGUS DR
DOMBROSKY WARREN C MGR CAVALIER GAS & OIL R FREELAND MICH
DOMBROWSKI ANNA (WID MATHEW) RETD H2800 HAZELWOOD AV
--BETTY J SERV DEPT WKR WM C WIECHMANN R1905 S OUTER DR
--CHARLES R713½ E GENESEE AV
--EDW M (BETTY J) CARRIER PO H1905 S OUTER DR
--FRANK CORE MKR CHEV GREY IRON R2800 HAZELWOOD AV
--JOHN D (MARGT M) SET UP MN SAG MALLEABLE IRON H2716 HAZELWOOD AV
--ROBT STUDT R2716 HAZELWOOD AV

MILNE BROS., Inc.
MOVING and STORAGE, AGENTS FOR
ALLIED VAN LINES, Inc.
SAGINAW — 2865 TITTABAWASSEE RD. TEL. 799-5750
BAY CITY — 400 41st

More goods are bought and sold through the Classified Business Lists of the Directory than by any other medium on earth.

Van Auken-
Graebner-
Mason
Inc.
All Forms
of
Insurance

124 N.
Michigan
Av.
PHONE
793-9611

Who
Sells
It?
Is
Answered
by the
Classified
Business
Lists
In this
Directory

Wanigas
Federal Credit Union
A Savings Program For Each Member Of The Family
1931 Bagley 753-7731

DOMBROWSKI
--SHIRLEY STUDT R2716 HAZELWOOD AV
--WM J R2800 HAZELWOOD AV
DOMESTIC LINEN SUPPLY JAY WOLCOTT MGR 811 WALNUT ST (C)
DOMIGUEZ SAM O (EVA) EMP CHEV GREY IRON H1020 S 17TH ST
DOMINA DEAN H (ELIZ A) FIREMN ILL SHADE DIV OF SLICK H4435 RANDOLPH ST
DOMINGUEZ ISABELLA MRS NURSE ST MARY'S HOSP R2660 S RIVER RD
--JESUS G (MARY C) EMP MERRITT CO H619 N 25TH ST
DOMINICAN SISTERS CONVENT 903 N 7TH ST
DOMINICAN SISTERS CONVENT 705 HOYT AV
DOMINICAN SISTERS CONVENT 479 SHATTUCK RD (C TWP)
DOMINICAN SISTERS CONVENT 1326 CHERRY ST
DOMINO ANDREW J (MARTHA) RETD H2115 BURT ST
--EDWARD E (JOYCE M) WELDER CHEV GREY IRON H3924 LAMSON ST
--MARY (WID DENNIS) H25 WESTVIEW CT
--RAYMOND T (ANNA) ENG C&O RY H1909 PARKWOOD AV
DOMM ALICE MRS OFC MGR SAG VALLEY CHILD CLINIC R1943 OTTAWA ST
--WALDO F (ALICE M) ACCT CLK CITY WATER & SEWER MTCE H1943 OTTAWA ST
DOMMER JANET MRS TCHR ST ANDREW HIGH SCH R WEBSTER
--NORMAN (JAN) H220 S WEBSTER ST APT 3
DOMSON ANDREW (MARY) RETD H2317 PATTON ST
--ANDREW JR (YVONNE) OFCR IN CHGE CITY POLICE DEPT TRAINING SCH H2318 MAYFIELD RD
--JACOB (HELEN M) MACH OPR SAG STEERING GEAR H4380 LOUISE ST
--THOS EMP SAG STEERING GEAR R4380 LOUISE ST
DON ANNIE MRS R1106 KIRK ST
DON'S BAY SERVICE (DONALD G ALEXANDER) GAS STA 1519 MACKINAW ST
DONAGHY BENJ H (BETTY J) TCHR NORTH INTERMEDIATE SCH H1633 DELAWARE ST
--GARNET A (MARY B) RETD H2227 N WOODBRIDGE ST
--P S RETD H705 STATE ST
--THOMAS D (MARJORIE K) CTR SEEMANN & PETERS H1315 IRVING AV
DONAHUE SEE ALSO DONOHUE AND DONOGHUE
--CORNELIUS F (ELEANOR I) CONDR C & O RY H2824 WYNES ST
--DARLENE MRS R836 HOWARD ST
--DON (SAUNDRA) EMP SAG STEERING GEAR H2370 VEAN ST
--GERALD R (ANGELINA J) SLSMN GRANT GROCER CO H2237 TAFT ST
--JOHN J (MABEL E) INSP SAG STEERING GEAR H837 PLEASANT ST
--JUNE A NURSES AIDE ST LUKE'S HOSP R6164 BIRCHVIEW

DONAHUE
--MARY E PRIV SEC SAG NEWS R1618 STONE ST
--S JAMES (JUNE A) OFC MGR CITY DISPOSAL CO R6164 BIRCHVIEW
--WALLACE F (SHIRLEY J) CARMN C&O RY H4140 RANDOLPH ST
--WM (JOYCE L) EMP SAG STEERING GEAR H1705 NORMAN ST APT 4
--WILLIE J (AMANDA L) EMP SAG MALLEABLE IRON H1625 TUSCOLA ST
DONAJKOWSKI CAESAR M (CHARMAINE A) MACH OPR SAG STEERING GEAR H612 N CHARLES ST
DONALD ANNIE H1702 SANFORD ST APT 2
--AZZILEE R1337 NORMAN ST
--BERTHA (WID HOWARD) H1805 WADSWORTH AV
--BILLY J USA R316 GRANT ST (C)
--BOBBY ATNDT TULSA OIL
--BRENDA R1613 SYRACUSE ST
--CLEVELAND H (MARY L) FDRY WKR CHEV SAG FDRY'S H1613 SYRACUSE ST
--CLEVELAND JR STUDT R1613 SYRACUSE ST
--CURTIS R1805 WADSWORTH AV
--DAISY MRS RETD H1318½ FEDERAL AV
--EDDIE (FLORENCE) LAB CHEV SAG FDRY'S H1205 N 9TH ST
--EMALINE R1030 N 4TH AV
--ERNESTINE MRS COOK DIANA RESTR H316 GRANT ST (C)
--FLORENCE WASHER DOWNTOWN CAR WASH
--HARVEY (ROSE MARY) EMP CHEV FDRY SAG H1016 SEARS ST
--JERRY EMP CHEV SAG FDRY R1138 N 4TH AV
--JIMMY R1030 N 4TH AV
--LEOLA MRS H1618 SANFORD ST APT 1
--MELVIN (WARDINE) EMP CHEV SAG FDRY H1030 N 4TH AV
--PERRY MRS H522 N 4TH AV
--SHELBY AIDE SAG GENL H1914 FARWELL ST
--TED S (INEZ) SHOP WKR ILL SHADE DIV OF SLICK H2326 BANCROFT ST
DONALDSON BARBARA PROBATION OFCR JUVENILE DIV OF PROBATE CT R ST CHARLES
--DONALD J (SHIRLEY) EQUIP OPR C P CO R ST CHARLES MICH
--ELIZ A DEP CLK CITY CLK R1424 ANNESLEY ST
--ELSIE (WID WALTER E) H1835 AMHERST ST
--FRANCES MRS CHKR VESCIO'S H1103 HOWARD ST
--GERALDINE SLSWN HEAVENRICH BROS R1733 N CLINTON
--GERALDINE SLSWN HEAVENRICH BROS R1733 N CLINTON ST
--HARRY ASST PRIN EDDY JR HIGH SCH R ST CHARLES MICH
--HERMAN R (ELEANOR A) TOOL MKR SAG STEERING GEAR H1733 N CLINTON ST
--JOHN F (VERGIE M) FDRY WKR CHEV SAG FDRY'S H1114 N 9TH ST
--JOHN R DRIVER PRESTO TRIM CO R1424 ANNESLEY ST
--KATHLEEN L CLK REICHLE SUP R FREELAND MICH
--LAURA (WID ALBERT) H1424 ANNESLEY ST
--SHIRLEY M EMP ST LUKE'S HOSP R ST CHARLES MICH
DONAVAN TIMOTHY D STUDT R3139 WEISS ST
DONEGAN JESSIE J (WID HUGH) H1964 WABASH ST

MARGARET M. UHL — SECRETARIAL SERVICE
• DICTATION • MIMEOGRAPHING
• MAILINGS • PHOTO COPYING
110 S. HAMILTON CALL 793-8141

DONESKEY D J REV (JEAN A) PASTOR SEVENTH DAY ADVENTIST CH H4368 BRADFORD DR
DONLEY HUGH J (EDNA M) H110 FRASER ST
--NELLIE (WID JAS) R110 FRASER ST
--PETER M (LOUISE J) LAB CHEV GREY IRON H2405 THAYER ST
DONNELLY FLORENCE R2411 ANNESLEY ST
--GERTRUDE M (WID CHAS) RETD H1824 GRATIOT AV
--JANE W MRS INT DEC A A MYERS & SONS H915 JACKSON ST
--JOAN MRS MGR THAL'S R2028 ALLEGAN
--KATH J (WID WM H) H1803 TUSCOLA ST
--ROBT B (JOAN F) (DONNELLY REAL ESTATE) H2028 ALLEGAN ST
DONNENWERTH WM D (HELEN M) MILLWRIGHT SAG MALLEABLE IRON H1121 MACKINAW ST
DONOGHUE SEE ALSO DONAHUE AND DONOHUE
--ELEANOR E MRS SEC-TREAS SWAN ICE CREAM CO R3227 MACKINAW
--ELIZ MRS EMP ST MARY'S HOSP R803 SUPERIOR
--FRANCIS W (ELIZ H) (DONOGHUE REFRIGERATION SERVICE) H803 SUPERIOR ST
--JEAN MRS MED ASST RICHD C HAUSLER R FREELAND MICH
--JERRY J USN R803 SUPERIOR ST
--JOHN E (ELEANOR E) ICE CREAM MKR SWAN ICE CREAM H3227 MACKINAW ST
--JOHN J (RUTH) SERVMN DONOGHUE REFGR SERV H1935 MAINE ST
--KAREN J MRS CASH SAG FIDELITY CREDIT R614 N FAYETTE
--NETTIE MRS RETD H219 JOHN ST
DONOGHUE REFRIGERATION SERVICE (FRANCIS W DONOGHUE) 803 SUPERIOR ST
DONOGHUE RICHD W (DONNA) METER SHOP HLPR C P CO H2119 MAINE ST
DONOGHY DIANE APPR X-RAY TECH SAG GENL HOSP H1009½ S WEBSTER ST
DONOHUE SEE ALSO DONOGHUE AND DONAHUE
--JAMES M (NAOME L) TOOL GRINDER CHEV SERV PARTS H1214 S WEADOCK AV
--JOSEPH M RETD H1618 STONE ST
--LLOYD W ASST TRUCK SUPVR C&O RY R1140 TIMOTHY ST
--LUELLA F (WID THOS K) RETD H2025 BROCKWAY ST
DONOVAN BLDG 2115 BAY ST
DONOVAN DONALD F (DORIS) CORE MKR CHEV SAG FDRYS H2902 WEBBER ST
--EDW E (EDYTHE L) (DONOVAN REAL ESTATE) H2917 ROSEMARY ST
DONOVAN GILBERT & CO WM E BLACK V-PRES INV 1716 COURT ST
DONOVAN HARVEY O (NANCY L) CORE STR CHEV SAG FOUNDRIES H1520 WARD ST
--MARIE B (WID CLARENCE B) TCHR SOUTH SCH H3139 WEISS ST
--MICHL J R2917 ROSEMARY ST
--PATRICE L R2917 ROSEMARY ST

Shively Bros. Inc.
Cutting Tools—Air Hydraulic Devices
Power Transmission Equipment
Phone 799-4411
1916 S. Niagara Saginaw, Mich. 48602

DONOVAN REAL EST (EDW E DONOVAN) 2115 BAY ST
DONOVAN THOS STUDT R3139 WEISS ST
--WAYNE B (LUCILE L) REPR TEL CO H516 N MASON ST
DONSANG JUDITH A MRS NURSE SAG OSTEOPATH HOSP R429 GALLAGHER ST
--KENNETH (BEATA L) (KEN'S JEWELRY) H2208 LINCOLN AV
DONZE GLENN (DONNA) DRIVER UNITED PARCEL SERV
--KARL P SLSMN CARPET FAIR R936 STINSON DR
--PAUL C (IRMEL I) RETD H1612 BROWN ST
DOOLEY DANL V (CAROLINE) PURCH AGT FRIMBERGER CO R BRIDGEPORT MICH
--T PATK CLAIMS MGR N S WOODWARD CO R1346 GLENDALE
--WM R636 N 2D AV
DOOZAN CARL W JR STUDT R1103 CHESTNUT ST
--CARL W (SHIRLEY A) (DOOZAN SCORSONE & TROGAN) H1103 CHESTNUT ST
--CAROLYN STUDT R1103 CHESTNUT ST
--FRANK J JR (JOAN E) ELECTN SAG STEERING GEAR H1914 STATE ST
--KATHLEEN STUDT R1103 CHESTNUT ST
DOOZAN SCORSONE & TROGAN (CARL W DOOZAN VINCENT A SCORSONE ANGELO E TROGAN) LWYRS 827 N MICHIGAN AV
DORAN BEULAH A (WID ROY P) OFC SEC MAC ARTHUR HIGH SCH H1808 KOLLEN ST 1808 KOLLEN ST
--CHESTER W (DORIS) CONSTN WKR H1203½ S HAMILTON ST
--DIANNE MRS OFC NURSE A C STANDER H1403 COURT ST APT 2
--EDW T (RUBY E) RETD H1915 ALLEGAN ST
--GERALD D CONSTN WKR H1203½ S HAMILTON ST
--HAROLD L (LOIS R) FORMN CITY HWY DEPT H622 N HARRISON ST
--HARVEY G (JANET R) EMP SAG STEERING GEAR H2802 LINCOLN AV
--HARVEY G (IDA) FORMN EATON YALE & TOWNE INC H811 B ST
--JAMES C (SALLY A) EMP GOULDING MFG H620 CRONK ST
--JOHN SLSMN WSAM RADIO STA
--JOSEPH (LUCILLE) LAB C & O RY H1231 N OUTER DR
--KATRINKA STUDT R622 N HARRISON ST
--LEONARD A (BETTY) ATNDT BAY SERV STA H2137 WHITTIER ST
--LEONARD A JR STUDT R2137 WHITTIER ST
--MARGT E MRS H1409 MOTT ST
--MARY (WID CLAUDE C) H1821 SALT ST

POCHELON INC.
LINCOLN CONTINENTAL - MERCURY - COMET COUGAR - ENGLISH FORD - MONTEGO
SALES and SERVICE
Safe Buy Used Cars
215 W. GENESEE AV. PHONE PLeasant 3-7713

Consult the CLASSIFIED LISTS of the DIRECTORY
If You Would Find What You Wish to Buy

WENZEL'S MARATHON SERVICE

Complete Auto Service

3357 E. HOLLAND RD.
TEL. 754-2098

DORAN
--MELVIN J (JOY C) SHOP WKR WICKES CORP H2113 EMERICK ST
--RICHD MTCEMN FORDNEY HOTEL H407½ COURT ST
DORAU JOSEPH P (ANITA) PRES MANPOWER OF TRI-CITY MICH INC R BRIDGEPORT MICH
DORCEY JERRY EMP SAG STEERING GEAR H1132½ BROWN ST
DORCHAK WM (SUSAN) EMP MAI CO H2553 GEMINI ST
DOREN JACK H303 S WARREN AV APT 7
DORENSBOURG MAXINE MRS H2316 PERKINS ST
DOREY DENNIS H1401 S JEFFERSON AV APT D
--DENNIS STUDT R2508 N OAKLEY ST
--KEITH S (MARLENE S) EMP US GRAPHITE H1714 UNION AV
--RAYMOND J (MARY H) MACH OPR SAG STEERING GEAR H2508 N OAKLEY ST
--ROBT B (DARLENE) REPR BUSHEY RADIATOR & AUTO GLASS R SHIELDS MICH
DORIAN KENNETH J GLAZIER SAG GLASS R PINCONNING MICH
DORK ARTH J (CAROLINE) H2710 REPPUHN DR
--CHESTER A (ELINOR C) MECH C&O RY H1520 MERSHON ST
--HATTIE (WID JOSEPH) H1507 CARROLL ST
--JOHN C (DORK GROCERY) R1507 CARROLL ST
--ROBERT T (BETTY) ASST CASH VALLEY NATL BK R6770 N MICH
--STEPHEN J USAF R1520 MERSHON ST
DORMAN ARCHIE E RETD H1024 SHERIDAN AV
DORN BARBARA K MRS OPR KING TEL ANSWERING SERV R1517 BARNARD ST
--ELSIE J OFC SEC WICKES CORP R1517 BARNARD ST
--MARLENE CLK WALLACE & MORLEY R8621 HERBERT
--MARY H1028 S WASHINGTON AV APT 5
--RAYMOND E (PATRICIA M) MACH OPR SAG STEERING GEAR H2221 S NIAGARA ST
--RICHD MTCEMN FORDNEY MTR HOTEL
--WM J (BARBARA K) CARP H1517 BARNARD ST
DORNBOS PAUL M (RUTHETTA) MGR GOODWYN PRINTING R MIDLAND MICH
DORNFIELD MRS H317 N WEBSTER ST APT 2
DOROTHY PERSON'S TOWN HOUSE (DOROTHY M PERSONS) 2721 S WASHINGTON AV
DORR SEE ALSO DOERR
DORR AUTO PARTS INC JAS R DORR PRES SEC-TREAS MRS GRACE DORR V-PRES 130 S WEADOCK AV
DORR CHARLES S DRIVER ENRIGHT-TOPHAM H723 N HAMILTON ST APT 1
--EDW B H2252 S NIAGARA ST
--GRACE A (WID JOHN) V-PRES DORR AUTO PARTS H1570 HEMMETER RD
--JAMES R (DELORES A) PRES-SEC-TREAS DORR AUTO PARTS INC H3326 MYSYLVIA ST

DORR
--JOHN M (LORETTA P) RETD H4559 COLONIAL DR APT 3
DORRAN CYNTHIA EMP SAG STEERING GEAR H2961 SHAHEEN DR
DORRANCE GROCERY (THOS R AND MRS LOUISE A DORRANCE) 1441 CRAPO ST
DORRANCE LOUISE A MRS (DORRANCE GRO) R1514 CRAPO
--THOS R (LOUISE A) (DORRANCE GRO) H1514 CRAPO ST
DORSEY ED (PEARL) FDRY WKR CHEV SAG FDRYS H2920 DELORES ST
--GEO H (ANN B) INSP SAG MALLEABLE IRON H1410 CASIMIR ST
--JAMES (ELLA MAE) H4 CLAYTOR CT
--JONATHAN (THELMA) EMP CHEV SAG FDRYS H634 N 4TH AV APT 2
--MICHAEL L (JANICE) MOLDER CHEV SAG FDRY'S H1110 ESSLING ST
--RICHD (THOMASINA) MLDR CENTRAL FDRY H1210 S 25TH ST
DORTY AARON CONSTN WKR R135 N 3D AV
DORWARD JAMES A (SANDRA M) ASST SEC SPENCE BROTHERS H879 WILSON AV
DOSER ARTH O (ROSALIND) ELECTN CHEV GREY IRON H1625 S OUTER DR
DOSS AMOS H (VIRGINIA) LAB SAG STEERING GEAR H1109 ESSLING ST
--HOWARD J II STUDT R27 E HANNUM BLVD
DOSSMAN OSCAR J (MARY W) (DOSSMAN PRESS) H2035 VERNON ST
DOSSMAN PRESS (OSCAR J DOSSMAN) PRNTRS 519 LAPEER AV
DOSSON C M (FRANCES) CLAIMS ADJ FARM BUR MUT R BRECKENRIDGE MICH
DOSTER CECIL EMP HAITHCO PHARMACY
--CECIL (LUCILLE) SERV MECH LEWIS TV & RADIO SERV H232 MOTON DR
--CECIL JR STUDT R232 MOTON DR
--LINA M (WID HENRY A) RETD H2024 SHERIDAN AV
--LUCILLE MRS TCHR BAILLIE SCHOOL R232 MOTON DR
--SHARLEEN R913 N 3D AV
DOSTON BIB (LOUISE) H509 N 5TH AV
DOTSON SEE ALSO DOBSON AND DODSON
--JOHNNIE (ANNIE) EMP CHEV SAG FDRY H911 BETHANY ST
--PETE (ELNORA) FCTY WKR CHEV TRANS H1328 ESSLING ST
DOTTERY CLARENCE H (JOSEPHINE) CRANE OPR SAG MALLEABLE IRON H610 S 10TH ST
--LARRY J R610 S 10TH ST
DOTTIE'S FISH & CHIPS (MRS DOROTHY LONCZYNSKI) 4547 DIXIE HWY
DOTY SEE ALSO DOUGHTY
--ALF E (LENORE J) ENTOMOLOGIST DOW CHEM H4542 HEPBURN PL
--CHARLENE J EMP ST LUKE'S HOSP R1012 WRIGHT ST
--CHARLES W (ESTHER A) H1012 WRIGHT ST
--ESTHER SLSWN GOWN SHOP R1012 WRIGHT
--ETHEL (WID CHARLES T) RETD H1322 N 5TH AV
--JOSEPHINE M (WID CLIFFORD E) H1628½ N OAKLEY ST
--PAUL F (HARRIET) SR V-PRES FIRST SAV & LOAN ASSN R1810 MORGAN ST
--WM C STUDT R1012 WRIGHT ST
DOUBLE L CORP (M L GULDENZOPH) 126 N FRANKLIN ST RM 610
DOUBLE S CONSTRUCTION CO (STEPH STONE JR) CONCRETE CONTRS 641 S 31ST ST

DOUBLE S CONSTRUCTION CO (STEPHEN STONE JR) CONCRETE CONTRS 641 S 31ST ST
DOUD DALE O (PATRICIA L) STEAM FITTER CHEV GREY IRON H3254 CONGRESS AV
--HOWARD R (MARGARET B) CONTROLLER SEARS H500 GOLFVIEW DR
--JEFFREY R STUDT R1101 LINDSAY DR
--JOHN (HELEN I) DRIVER CHEV SAG FDRYS H2311 HOSMER ST
--KENNETH E (DOLORES) MECH DRAPER CHEVROLET R4884 N PORTSMOUTH RD
--ROSE (WID OLIVER) H715 W GENESEE AV
--THOS J DIR CATHOLIC FAMILY SERV H518 THOMPSON ST APT 404
--THOS J USA R2311 HOSMER ST
DOUD WALTER R (Doris K), Admn St Luke's Hospital, 705 Cooper St (48602), Tel PLeasant 5-7721, H1101 Lindsay Dr, Tel 793-1135
DOUGAL MAC (FRANCES) EMP CHEV SAG FDRYS H3026 JANES AV
DOUGHERTY SEE ALSO DOHERTY
--ALICE MRS TCHR MC BRITE SCH R4864 N MICH AV
--CONSTANCE D R3088 BERTHA DR
--EDITH (WID THOS W) RETD H1016 CRONK ST
--JOHN P (HELEN T) RETD H429 N MASON ST
--KENNETH J (NINA E) TRAFFIC MGR OGLEBAY NORTON CO H409 WEBBER ST
--MICHL STUDT R1621 S FAYETTE ST
--ROBT J ASST MGR BUSHEY HSE OF PAINT R429 N MASON ST
--RUSSELL (PATRICIA) DRIVER MAIERS MTR FRT H1621 S FAYETTE ST
--SHIRLEY HEAD NURSE ST MARY'S HOSP H2960 SCHAEFFER ST (C)
--WM M (JUNE E) UNIT MGR BEECHNUT INC H3088 BERTHA DR
--WM T STUDENT R3088 BERTHA DR
--ZELDA I H423 N FAYETTE ST
DOUGHTY SEE ALSO DOTY
--CHESTER (CAROLE) EMP GRAPHITE H1711 CASS ST
--DOUGLAS M STUDT R321 S ANDRE ST
--EDWIN J TCHR SOUTH SCHOOL
--HELEN RETD H1503 N BOND ST
--MARIE R (WID CHESTER) TRMR SAG FURN H125 N FAYETTE ST
--MAXINE SLSWN KRESGE'S R321 S ANDRE ST
--WOODROW W (MAXINE O) LABY TECH BAKER PERKINS H321 S ANDRE ST
DOUGLAS SEE ALSO DOUGLASS
--ALICE A STUDT H3031 DOUGLAS ST
--ALLEN (CALRUTH) WHSEMN MICH BEAN H1503½ JOHNSON ST
--BONNIE G STUDT R3031 DOUGLAS ST
--CLYDE A (GENEVIA H) TOOL MKR GOULDING MFG H3717 S WASHINGTON AV
--DAVID STUDT R4645 S GREGORY ST
--DONALD INSP CHEV TRANS H3130 HAROLD ST
--DONALD G (BETTY J) MTCEMN TRI-CITY AIRPORT H3031 DOUGLAS ST
--EDNA H1920 BURNHAM ST
--EDNERE M MRS RECPT DONALD C BEILSKI R1920 HILL
--ERNEST LAB CHEV SAG FDRYS R746 S 4TH AV
--ESSIE TCHR CENTRAL JR HIGH SCH R430 S 5TH APT 4
--FRED (EUNICE) PORTER CHEV SAG FDRYS H2333 ANNESLEY ST
--GEO G (LEONA) SLSMN FASTENERS INC H318 MEADE ST

DALE WIECK - *Photographer*
Legal and Commercial
Architectural • Illustrative
Industrial • Movies
Black and White Or Color
793-1622
1901 Court At Alexander
QUALIFIED PHOTOGRAPHER

DOUGLAS
--HENRY (SYLVIA O) ENG WERTH ENGINEERING H19 CONGRESS CT C
--JAMES SLSMN US PLYWOOD R1920 HILL
--JENNIE MRS H1734 WARTENBERG AV
--JOHN H CLK FLACK-PENNELL R19 CONGRESS CT C
--JOHN M (EDMERE M) LIEUT CITY FIRE DEPT H1920 HILL ST
--JOHN R SLSMN WICKES LBR R1920 HILL ST
--JUNITA H105 N WARREN AV APT 4
--KENNETH D (LOIS M) SHIP DEPT WKR SAG STEERING GEAR DIV H912 RANDOLPH ST
--LAWRENCE S (MYRA P) ADMN ASST BAKER PERKINS INC H4877 LEASIDE DR
--LINDA A OFC SEC PRUDENTIAL INS R1520 OSBORN ST
--LOIS M MRS NURSE ST MARY'S HOSP R912 RANDOLPH ST
--MARGUERITE T (WID JAMES C) SANDER SAG FURN SHOPS H1520 OSBORN ST
--MAUREEN MRS CLK GARBER PONTIAC-CADILLAC R1007 BROWN
--MAXINE MRS MANICURIST TALK-O'-THE TOWN SALON OF BEAUTY R621 S 24TH
--PATRICIA A CLK LUXTON DRUG STORE R3717 S WASHINGTON AV
--PAUL K (PATRICIA) PHYS 1205 N MICHIGAN AV R5481 MARY COURT
--PENNY L STUDT R3717 S WASHINGTON AV
--PENNY M MRS OFC SEC TEAMSTERS LOCAL 486 R1003 SHERIDAN AV
--RICHD TCHR MAC ARTHUR HIGH SCH R5124 YOUNGSTOWN PL
--ROBT EMP NATIONAL CO R230 N 18TH
--SHERRY R1520 OSBORN ST
--WM F (WANITA M) MTCEMN CHEV TRANS H4645 S GREGORY ST
--WM R (MAUREEN A) MECH SAG TRANSFER H1007 BROWN ST
DOUGLASS SEE ALSO DOUGLAS
--DAVID B (GERTRUDE J) GENL SLS MGR SAGINAW TRANSFER H1810 WILSON AV
--GILBER (PEARL) CORE MKR CHEV SAG FDRYS H2401 BANCROFT ST
--THELBERT (MAXINE V) EMP CHEV SAG FDRYS H621 S 24TH ST
--WALTER USN R621 S 24TH ST
DOUMA MILDRED L (WID WALLACE) RETD H431 JAMESON ST
DOUTRE DONNA J MRS ASST MGR ASSOCS CONSUMER FINANCE R SHIELDS MICH
--FRED J (BERNICE M) RETD H1613 SPRUCE ST
--GERTRUDE (WID THOMAS) CLK BOCK PHARMACY H3385 WINTER ST (C)
--LENORA M (WID EDW G) H2701 VAN ETTEN ST
--MICHL T (MARGT A) DRIVER SAG MALLEABLE IRON H2271 BAY ST
DOUVILLE ALF L (VIVIAN) LINEMN IN CHARGE C P CO R CLIO MICH
DOVE LLOYD B II STUDT R114 GOETZ ST
--LLOYD B (HARRIET B) SUPVR CENTRAL FDRY H114 GOETZ ST

CREATIVE INSURANCE PROGRAMS for Business and Industry
WATERS AGENCY INC.
•
403 BEARINGER BUILDING
•
SAGINAW MICHIGAN

Where to Buy? Consult the Classified Business Lists In This Directory

WIMPY'S
Automatic Transmission Service
7660 GRATIOT
SAGINAW, MICHIGAN
PHONE SWift 2-6841

DOVE
--LLOYD B (HARRIET) DEPT SUPVR CENTRAL FDRY DIV R114 GOETZ ST

DOVER & COMPANY
CRAWFORD DOOR TRI-CITY SALES (MAYNARD BUD HALL W C DOVER)
CRAWFORD GARAGE DOORS
ELECTRIC OPERATORS INSTALLED
FACE BRICK AND MASONRY MATERIALS
RESIDENTIAL, COMMERCIAL INDUSTRIAL
GARAGE DOOR HEADQUARTERS
FIREPLACES AND FIREPLACE ACCESSORIES
1401 UNION ST (48602)
TELEPHONE 754-8453

DOVER W C (DOVER & CO)
DOVIN GERALD FIREMN ARTH HILL HIGH SCH R1827 BRENNER ST
--JANICE L OFC SEC ST MARY'S HOSP R1827 BRENNER ST
--JOHN DELMN BD OF EDUC R1827 BRENNER ST
DOW BRUCE STUDT R2521 HERMANSAU ST
--DARELL (BETH) USA H502 N OAKLEY ST
--DAVID STUDT R2020 HANCHETT ST
--EDSON W (MARIA) TOOL MKR SHEAR TOOL & DIE H2560 SHAHEEN DR
--JOSEPH T (EVELYN A) INSP SAG STEERING GEAR H2521 HERMANSAU ST
--PAUL H (BETTY A) SLSMN BUSHEY RADIATOR & AUTO GLASS H2020 HANCHETT ST
DOWBROSKI BOB CLK VESCIO'S R3595 CREEKWOOD
DOWD HARRY J DESK CLK IMPERIAL E00 MOTEL H623 S WARREN AV
--MARY MRS OFC SEC ALEX F SHAW R13348 MORSEVILLE RD (MT ROSE)
--THOS M (MARILYN L) INSP CHEV TRANS H2948 BURLINGTON DR
DOWELL ROSCOE A (LEAH M) RETREADER FIRESTONE H723 CLARK ST
DOWER FRANCES M (WID FRED E) R1809 WEISS ST
--FRED F PLANT ASSIGNER TEL CO H1809 WEISS ST
--GERTRUDE RETD R907 S MASON ST
--GERTRUDE MRS SEC-TREAS SAG ASPHALT PAVING CO H2231½ N CAROLINA ST
--NORMAN RETD R816 HOYT AV
DOWIDAT RAYMOND W (GRACE H) PHYS VA HOSP H608 WESTFIELD ST
DOWIS CONNIE R STUDT R1712 STARK ST
--HELEN J (WID HERBERT) RETD R709 W HOLLAND AV
--MARLIN A REV (SUE ANN) PASTOR CALVARY BAPT CHURCH H3315 RUCKLE ST
--RAYMOND M (MARY) YD MN CHEV GREY IRON H1712 STARK ST
--RUSSELL W (JEAN) BRKLYR H1003 ASH ST
--WM CARP FLINT SASH & DOOR R1558 HUNTINGTON RD
DOWLING FRANCIS P (FLORENCE M) SHIP CLK SAG PAINT CO H206 SHATTUCK RD (C TWP)
--ROBT R206 SHATTUCK RD (C TWP)
DOWNER DAWN R3207 STATE ST
--DENNIS V (BARBARA M) CLK P O H3207 STATE ST
--JASON K (EDITH S) PRES TREAS SCIENTIFIC BRAKE & EQUIP CO H4592 COLONIAL DR APT 3
--KURTZ S (LOIS A) MGR OPERATIONS SCIENTIFIC BRAKE & EQUIP H2735 WELLESLEY DR
DOWNES SCHOOL JAMES B SMITH PRIN 3311 N OUTER DR
DOWNEY DALE D (HELEN J) BR MGR RADIO PARTS CO H1750 BEACON DR
--DONALD M (EDITH M) (DOWNEY'S VARIETY STORE) H3008 N WASHINGTON AV
--EDITH M MRS (DOWNEY'S VARIETY STORE) R3008 N WASHN AV
--ZENAIDE L H114 S MICHIGAN AV RM 20
DOWNEY'S VARIETY STORE (DONALD M AND MRS EDITH M DOWNEY) 3008 N WASHINGTON AV
DOWNING EARLE M (MARY A) TECH OFCR INTL REV SERV H2111 EYMER ST
--JUDITH CLK GMAC R4928 FONTAINE
--ROBT (PATRICIA) ASST MGR TOWERS FINANCE H1742 JOSLIN ST
DOWNS FRED H306 N BAUM ST
--FRED H116 N 2D AV APT 13
DOWNTOWN CAR WASH (JOHN BOMMARITO ROY DUNN GUY S GARBER JR) 1043 E GENESEE AV
DOXIE EMMITE JR (NANCY M) MLDR CHEV SAG FDRYS H541 S 25TH ST
--EMMITE (LETHA) H449 N WARREN AV
--WM H (GERALDINE) CORE MKR SAG MALLEABLE IRON H1602 WALNUT ST
DOYAL CLARENCE (ESTELLA) EMP CHEV MODULAR PLANT H223 N JEFFERSON AV
DOYEN DIANE M OFC WKR SECOND NATL BANK R ESSEXVILLE MICH
DOYLE AGNES K MRS WITH THE CARMAN CO R5200 STROEBEL RD
--ALFRED RETD R1318 MYRTLE ST
--ANN (WID JAS) R1207 CHERRY ST
--BETTY PLAYGROUND SUPVR PLAINFIELD PROSSER SCH
--BONNIE CLK SECOND NATL BK R703 YALE ST
--CAMMIE R228 W LYNN ST (C)
--CHARLOTTE A (WID LEONARD L) CLK BYRON & BARBER PHARM H703 YALE ST
--CHRISTINE STUDT R1645 GLENDALE ST
--DAN R (AUDREY V) H3631 N MADISON ST
--DANIEL A (CLARA L) SLSMN RAINBO BREAD H1910 SCHAEFER ST
--DANL A JR (JOAN H) GUARD CHEV SAG FDRY H617 POST ST
--DAVID C JR TREAS GREAT LAKES EXPRESS R321 SOMERSET
--DAVID C (EDNA) CHAIRMN OF BD GREAT LAKES EXP H5424 STATE ST
--DENNIS J (MARY L) MACH C & O RY H1400 THROOP ST APT 7
--DON F (CAROL A) (CITGO SERV) R835 LUTZKE
--DONALD M (BETTY J) REPR HENRY ELEC H3110 SHATTUCK RD
--DONNA J MRS R2613 OUTER DRIVE CT
--DOROTHY MRS R434 S PARK AV APT 4
--ESTHER MRS COOK'S HLPR STAR SCH R3690 WADSWORTH
--FRANK L (MARY E) RETD H228 W LYNN ST (C)
--FRED WHSEMN MORLEY BRO H434 S PARK AV APT 4

Brady, Schirmer & Company
AGENTS
THE HARTFORD INSURANCE GROUP
1000 Second National Bank Bldg. Phone 755-8105

DOYLE
--GERALD A (IRENE) AGT UNION MUT LIFE INS R HEMLOCK MICH
--HAROLD D (SUZANNE J) V PRES GREAT LAKES EXP H1645 GLENDALE ST
--HARRY CROSSING GUARD PLAINFIELD PROSSER SCH
--HUBERT J ELECTN CHEV SAG FDRYS H4025 CARROLLTON RD (C)
--J GLENN SPL AGT HARTFORD INS GROUP R13605 GRATIOT
--JAMES FDRY WKR CHEV SAG FDRYS H303 CARROLL ST APT 2
--JAMES R (LOIS A) HEAVY MILL OPR MITTS & MERRILL R FREELAND MICH
--JOHN JR (MARY A) CARRIER PO H1233 HOWARD ST
--JOHN A (ANNA M) STOREKPR C & O RY H2511 BELLEVUE AV
--JOHN D LAB CHEV GREY IRON R2021 STONE ST
--JOHN F (RUTH) V-PRES GREAT LAKES EXP R5395 GEORGE
--JOHN F H3124 WEISS ST
--JOHN P (LILA G) RETD H2021 STONE ST
--JOHN R (EMMA) (DOYLE'S) R SAULK LA
--JOHN R (BETTY Z) (A C GEHRCKE & SONS) H1708 ZAUEL ST
--JOSEPH (DOROTHY) H3651½ N MADISON ST
--JOSEPH C (GERTRUDE H) STA ENG SAG STEERING GEAR H408 S ANDRE ST
--JULIUS RETD R1823 N OAKLEY ST
--KATHLEEN CLK WESTERN & SOUTHERN LIFE INS R3690 WADSWORTH
--MABLE (WID FLOYD) H2002 PHELON ST
--MARIANNE K MRS CLK MICH NATL BK R1233 HOWARD ST
--MARK CLK FLACK-PENNELL R3110 SHATTUCK RD
--MARY A NURSE WM G MC EWEN R3690 WADSWORTH RD
--MICHL F R2021 STONE ST
--MIKE ATNDT CITGO SERV R HULLAHAND RD
--RICHARD W (ISABEL L) RETD H2106 ADAMS BLVD
--THOS (PATRICIA) H1518 WILSON AV
--TIMOTHY M (ELSA M) CARMN C&O RY H2536 BELLEVUE AV
--WALTER D (GERALDINE) (J & W FURNACE CO) H1823 N OAKLEY ST
--WM TURNKEY COUNTY JAIL H1707 SCHAEFER ST
--WM D JR (KATHLEEN L) PLANT PROTECTION MN CHEV GREY IRON H3017 HARRISON ST (C)
--WM D (LUCILLE) SEC GREAT LAKES EXP R5252 THERESA
--WM T (HARRIET) TURNKEY COUNTY JAIL
DOYLE'S HAMBURGS (JOHN R DOYLE) 114 S WASHINGTON AV

R. H. Barber Realtor
Complete Realty Service
Farms • Resorts • Residential
Call PLeasant 2-8285
1238 S. Washington Av.

DOYLE'S HAMBURGS (DOROTHY ARNOLD JEANETTE YAW) RESTR 80 W GENESEE AV
DOYLE'S HAMBURGS (JOHN R DOYLE) 234 N CENTER RD
DOYLE'S (JOHN R DOYLE) RESTR 509 LAPEER AV
DRAGER ERVIN C (VIOLA L) RETD H3461 N MADISON ST
DRAGO JOSEPH M (JANET E) DIST MGR PENN MUT LIFE INS H2319 VEAN ST
DRAGOO CURTIS F (EDWINA K) MGR O'ROURKE NORGE VILLAGE R503 WHEELER ST
--EDWINA K MRS (SAGINAW THEATRICAL CO) R503 WHEELER ST
--GEO A (THERESA M) H1648 STANLEY ST
DRAGULA FRANCES (WID ROBT J) H2411 BLAKE ST
--JOSEPH S (EDITH) RETD H2302 JULIUS ST
DRAIN JOHNNIE (ETHEL M) RETD H520 S 9TH ST
--QUEEN STUDT R3860 JOHNSON ST (C)
--ROBERT (ELIZABETH) H3860 JOHNSON ST (C)
--ROBT (GLORIA) H646 S 10TH ST
--WILLIE USA R520 S 9TH ST
DRAINE KALONE (DELMA) FDRY WKR CHEV GREY IRON H119 N 5TH AV
--KENNETH STUDT R3030 RUSSELL ST
--MARGT H STUDT R1913 WARTENBERG AV
--S T (CLARICE) GRINDER CHEV GREY IRON H3026 RUSSELL ST
--SAMUEL T (CATHERINE) LAB CHEV GREY IRON H3030 RUSSELL ST
--WM C (GERALDINE S) EMP MALLEABLE IRON H140 S 25TH ST
DRAKE DANL J (JOANNE M) (SAG SEWING CENTER) H2584 YOSEMITE ST
--DAVID STUDT R121 CENTER ST
--EDDIE L (DOROTHY M) CHIPPER CHEV SAG FDRYS H835 S 12TH ST

Aubry
CLEANERS & DYERS INC.
3 LOCATIONS
214 JANES AV. 755-8181
3451 COURT 782-6171
GREEN ACRES PLAZA 782-4941

BARNEY DUFF AGENCY
Insurance
•
1012 Second National Bank Bldg.
•
Phone 752-8135

Ed Alexander Oil Company, Inc.
777 N. WASHINGTON • FUEL OILS — RETAIL • PHONE 753-3437

RALPH J. MAHAR -- CONTRACTOR
INSURANCE CLAIMS, REPAIR WORK
PAINTING — REMODELING — CARPENTRY — ROOFING
2736 S. 23d (See Page 14 Buyers' Guide) Tel. PLeasant 2-1805

Saginaw Savings
AND LOAN ASSOCIATION
219 S. Michigan Ave.
4815 State Rd.
ALMA OFFICE—211 W. Center
GRATIOT RD. OFFICE—5145 Gratiot Rd.
FRANKENMUTH OFFICE—111 N. Main
80 YEARS OF EXPERIENCE IN THRIFT AND HOME FINANCING SERVICE
Tel. 793-9600
Tel. SWift 2-8701
Tel. HObart 3-2156
Tel. SWift 3-4944
Tel. 652-6181

★ BEST ★ BUY
BOB BEETS And Associates

ROBERT W. BEETS
Broker
WE TRADE
SELL
BUY
BUILD and APPRAISE
REAL ESTATE
RENTALS
PROPERTY Management
LAND CONTRACTS
1410 PHELON
TEL. PLeasant 4-4421
(See Page 44 Buyers' Guide)

Bowling Bar of Saginaw, Inc.
Bowling—Dancing—Food
3936 E. Genesee Av. Phone 753-6494

DRAKE
--EDNA E MRS H121 CENTER ST
--EVELYN L MRS SERV DIR HERITAGE NURSING HOME R BAY CITY MICH
--FRANK P (PHYLLIS A) CONSTN WKR CHARLES F SMITH H4830 HESS AV APT 2
--GLYNN C (OLICE M) LAB GMC H2526 BENJAMIN ST
--HOUSTON E (TERESA) CRANE OPR OGLEBAY NORTON CO R BRIDGEPORT MICH
--JOHN C (MELBA I) MACH REPR EATON MFG H2362 LINDA ST
--TERESA PRS OPR MEANS STAMPING CO R3890 WALTMAR DR
--THEO (AUDREY) FCTY WKR CHEV SAG FDRY'S H1716 BURT ST
--WM G (MABEL M) RETD H2912 SAMUEL DR
--WM R (NAOMI) LAB CHEV SAG FDRYS H2316 HAMMEL ST
DRAPER AMELIA J MRS H24 E HANNUM BLVD
--ARA D (WID HAROLD D) H1510 W DELTA DR

DRAPER CHEVROLET CO, Harold D Draper Pres, Reed T Draper Genl Mgr, J W Bartlett Controller, Automobile Dealers, Truck Sales And Service, 1311 N Niagara St (48602) Tel 753-1461, 1450 N Michigan Av (48605), Tel 755-8161 (See Page 4 Buyers' Guide)

DRAPER CHEVROLET CO (USED CAR LOT) 2010 S MICHIGAN AV
DRAPER DIANE J MRS OFC CLK SECOND NATL BANK R1105 UNION ST
--DUANE STUDT R4410 FORSYTHE ST
DRAPER HAROLD D (E Jeanne), Pres Draper Chevrolet Co, 1450 N Michigan Av (48605), Tel 755-8161, 580 Golfview Dr, Tel 793-2273
--HENRY (MARY) RETD H439 S 26TH ST
DRAPER INSURANCE AGENCY (Jesse O And William D Draper), Serving Saginaw Since 1877, 408 Eddy Bldg 102 N Washington Av (48607), Tel 755-7757
DRAPER JESSE O (SALLY P) (DRAPER INSURANCE AGENCY) H1882 WILSON AV
--MARY AIDE HOYT NURSING HOME R439 S 26TH ST

DRAPER
--RALEIGH (DIANE) FCTY WKR SAG STEERING GEAR H1105 UNION AV
--REED T V-PRES SAGINAW GENERAL HOSPITAL R10 ARDMORE PL
DRAPER REED T (Joanne), Genl Mgr Draper Chevrolet Co, 1450 N Michigan Av (48605), Tel 755-8161, H10 Ardmore Pl, Tel 792-9756
--WM D (BETTY N) (DRAPER INSURANCE AGENCY) H4410 FORSYTHE ST
DRAVES ARTHUR L (ESTHER L) RETD H713 W HOLLAND AV
--BERNARD A (ANNA L) ENG SAG STEERING GEAR H229 SNOW AV
--BESSIE (WID FRANK M) H1806 AVON ST
--ELMER G MACH OPR SAG STEERING GEAR H1500 MERSHON ST
--ERNEST A (SYLVIA L) BOILER MKR DOW CHEM H324 N 23D ST
--LESTER L (RUTH S) CLK SAG SERVICE MFG H1930 HARRY ST
--RUTH S MRS OFC SEC MICH SUGAR R1930 HARRY
DREFFS CARL C (TILLIE M) RETD H3324 N MICHIGAN AV (C)
--DAVID R (PEGGY J) FCTY WKR SAG STEERING GEAR H1922 BAY ST
--MARY R (WID WALTER) H520 GALLAGHER ST
--ROBT (EILEEN A) INSP CHEV SAG FDRY H1701 PRUETER RD
DREGUS JOSEPH A (GERALDINE) FCTY WKR ARROW PAPER H1618 GREENWICH ST
DREIBERGS LEONIDS CHEM SAG BEARING CO R131 N ANDRE ST
--VALIJA MAID SAG GENERAL HOSP R131 N ANDRE ST
DREIER FRANCES K BKPR BD OF EDUC H111 S 4TH AV
DREIMANIS KARLIS (DOROTHEA) RETD H525 S WEADOCK AV
DREISBACH RALPH (CAROL) V-PRES MAHAR TOOL SUP R FENTON MICH
DREIST ELEANOR E (WID WM A) SLSWN WM C WIECHMANN CO H1437 VERMONT ST
--ELIZ A MRS STEN HELFRECHT MACH R1002 JEFFERSON
--WM A (ELIZ) TOOL MKR HELFRECHT MACH R1002 JEFFERSON ST
DREW BENJ F (ELSIE L) MACH OPR SAG STEERING GEAR H909 N GRANGER ST
--FRANK STUDT R4196 JOSLIN ST
--JAMES J (LORETTA M) SETUP MN CHEV SERV MFG H4196 JOSLIN ST
DREWS REINHOLD P (MARGT H) MACH OPR WICKES CORP H1735 AVON ST
DREXLER JOAN OFC SEC GREAT WEST LIFE ASSURANCE R CHESANING
--WALTER (IRENE) FIELDMN MICH SUGAR R2185 AUGSBURG DR
DREYER J WARD (MAE K) DEPT MGR CHAMBER OF COMM H1110 COURT ST
--REVA (WID JAKE) OFC MGR VALLEY G M C SLS H1612 BRENNER ST

VALLEY NATIONAL BANK
VALLEY NATIONAL BANK
Friendly Complete Banking Service
Parking for Over 2,000 Cars
4550 STATE at HEMMETER
TEL. SWift 2-8754

READY MIXED CONCRETE
CARROLLTON CONCRETE MIX, Inc.
PLANT — 753-7737
Carrollton Paving Co. and Carrollton Concrete Mix Office
2924 CARROLLTON RD. (WEST SIDE) TEL. 752-7139

DRIEBLICK GEO S TCHR R2881 N MICHIGAN AV (C)
DRIELICK CLARA MRS JANITRESS SECOND NATL BANK R2660 N CENTER RD
--JOSEPH (WALTRESS A) CHEM ENG SAG STEERING GEAR DIV H2711 MARION ST
--MICHL D CLK P O R2711 MARION ST
--PETER M (CLARA W) MACH EATON MFG H2660 N CENTER RD
--STEPHEN F (SOPHIE M) MACH LUFKIN RULE H941 EVERGREEN LA (C)
--SUSAN M R2711 MARION ST
--THOS L STUDT R941 EVERGREEN LA (C)
DRIEST ALVIN C (HELEN C) INSP CHEV GREY IRON H2506 ROBINWOOD AV
--GLORIA J WAITRESS RAYMONDS R2506 ROBINWOOD AV
DRINAN FRANCIS B (SMITH BROOKER HARVEY & COOK) R113 S MASON ST

DRINAN HELEN MRS, Mgr Bearinger Office Building, 405 Bearinger Building, 126 N Franklin St (East Side, 48607), Tel 753-2441, R113 S Mason Tel PLeasant 2-9128

--JAMES H (DIXIE F) (YEO & YEO CERTIFIED PUBLIC ACCOUNTANTS) H2240 MARSHALL CT
--RICHD M (IRENE) V PRES BREEN ADV R4096 AMELIA
DRISCOLL JAMES F JR (MARGT) FORMN C P CO R215 E GLOUCESTER DR
--JEAN C (WID JAMES F) H1801 DAYTON ST
--M GENEVIEVE MRS TCHR SAG HIGH SCH H3422½ HAROLD ST
DRIVE THRU CAR WASH (JOHN BOMMARITO) 1717 E GENESEE AV
DRIVER RUSSELL B (ANN C) V-PRES SAG VALLEY COLLEGE H2515 WILLARD ST
--RUSSELL C STUDT R2515 WILLARD ST
DROPECK CHESTER J (LOIS A) FORMN EATON YALE & TOWNE INC H3000 RUST AV
--LOIS A MRS BINDERY WKR SEEMANN & PETERS R3000 RUST AV
--MARY C (WID CHESTER) H908 S 15TH ST
DROPEK THOS (SUSAN) (TOMMY'S BAR) H703½ FEDERAL AV
DROPESKI FLORENCE M CLK SIBYL HATS H115½ N WEADOCK AV
DROUILLARD ALF J (CATH E) RETD H1531 CORNELIA ST
--JOSEPH R (CORA M) ENGR LUFKIN RULE H1619 BOXWOOD ST
DROWN H DAVID (VEDA M) DESIGN ENG SAG STEERING GEAR H1508 BROCKWAY ST
--MARJORIE A (WID EDW J) CLK COURTESY BKY H2309 COLLINGWOOD AV
--VEDA M MRS TELLER SECOND NATL BANK R1508 BROCKWAY ST

THE CARMAN CO.
REAL ESTATE SPECIALISTS
All Types Appraising
1213 S. Washington Av. Tel. 754-6511

DRUCKHAMER AGNES E (WID EHRETT C) RETD H125 N OAKLEY ST
DRUDE HARRY N (WILLAMETTA K) PLMB BRENSKE PLMB HTG & SUP H1321 RAINBOW DR
DRUELLE ALBERT (SUSAN) FORMN A C GEHRCKE & SONS R155 SWANSON
--DENNIS LAB SAG STEERING GEAR R2103 KENDRICK ST
--FRED A (MATILDA) INSP EATON YALE & TOWNE INC H2103 KENDRICK ST
--ROBT J (BERNICE) TOOL & DYE MKR H1917 ADAMS BLVD
DRUGAN ANNE J R1542 VANCOUVER DR
DRUM JOHN V V-PRES WICKES CORP H1268 AVALON AV
DRUMM P K (PAULINE) RETD H2000 ADAMS BLVD
DRUMMER AMOS (RUBY L) LAB CHEV SAG FDRY'S H120 S 9TH ST
DRURY CHARLES E (DIANA A) WORKS MGR CENTRAL FOUNDRY DIV G M C H740 KENTON DR
--CHARLES E R740 KENTON DR
DRY DOROTHY A MRS BKPR SAG GLASS R4018 MORRIS ST
--JOHN E (DOROTHY A) OFC SUPVR JOHN HANCOCK LIFE INS H4018 MORRIS ST
DRYSDALE MARY (WID ROBT) STUDT H4132 RANDOLPH ST
DU-WHITE LAUNDER IT (DAVID DUPREE) 1126 N WASHINGTON AV
DUANE C (BETTY V) EMP EATON H1213 S 24TH ST
DUANES M FARRAND (SHIRLEY J) MACH REPR CHEV SAG FDRYS H3136 TAUSEND ST
DUBAC CARL (LYDIA S) BKBNDR 310 N HARRISON H621 CLEVELAND ST
--CARL H USMC R621 CLEVELAND ST
DUBAY SEE ALSO DUBEY AND DUBY
--ADELINE MRS (PEE WEE'S LOUNGE) R4652 WALL ST
--ARTH (SANDRA) PNTR H302½ WISNER ST

DAVIS CARTAGE CO.
FREIGHT TRUCKS—WAREHOUSING
WELDERS—TRAILERS
731 WALNUT
(CARROLLTON)—SAGINAW PLeasant 2-6108

WECHMANN DEPARTMENT STORE
• CHARGE • LAY-A-WAY • FREE DELIVERY • MAIL and PHONE ORDERS FILLED
116 S. JEFFERSON AVENUE PHONE 754-0461

EVERYWHERE IN MICHIGAN
Burton SINCE 1866
BEST KNOWN TITLE PROTECTION
BURTON ABSTRACT AND TITLE COMPANY
ABSTRACTS — ESCROWS — TITLE INSURANCE
Tel. PLeasant 5-7704
406 FIRST SAVINGS & LOAN ASSN. BUILDING

BARRETT Advertising Co.
SIGNS
BULLETINS
POSTERS
WALLS
JUNIOR POSTERS
•
420 SOUTH OUTER DRIVE
•
TEL. PLeasant 3-6247

STEVENS MOVING & STORAGE
WORLD-WIDE SERVICE
United
"ON THE DRIVE SINCE 05"
121 S. NIAGARA
TEL. 793-8000

EDWARD'S MEN'S SHOPS, Inc.
The Finest In Men's Clothing
3347 Holland Dr. Tel. 752-3171

DUBAY
--BERNARD G (NANCY F) COMPTROLLER SUMMERFIELD CHEV H1305 HEMMETER RD
--BERNEICE C STUDT R718 S 17TH ST
--CATHERINE (WID ANTHONY) R718 S 17TH ST
--CHARLES W (WANDA S) (DUBAY'S MTR SLS) H4158 LOUISE ST
--DARLENE WAITRESS BOND INN R N MICHIGAN AV
--DAVID L EMP EATON MFG R2110 OAKWOOD AV
--DONALD H (BETTY A) SUPT MICH BEAN H213 N MASON ST
--EDW D (HENRIETTA M) RETD H2509 THATCHER ST
--EDW P (HILDAGARD) FIREMN STATE IND FOR BLIND R REESE MICH
--EDW W (JACQUELINE) MEAT CUTTER VESCIO'S H2337 ANNESLEY ST
--EDWIN STUDT R718 S 17TH ST
--GLADYS M (WID MARVIN L) H630 S 9TH ST
--HARRY D (DORA C) RETD H1011 REED ST
--HELEN MRS TCHR MACKINAW SCH R5740 TULLER PL
--JAMES W (VERA L) INSP SAG MALLEABLE IRON H2116 REINHART ST
--KAREN A CLK SECOND NATL BANK R BIRCH RUN MICH
--MARGARET M (WID BERNARD E) WAITRESS STATE LANES H1609 AVON ST
--MARGO A STUDT R1305 HEMMETER RD
--MILTON M (IRENE F) REPR CHEV GREY IRON H526 WISNER ST
--MILTON M JR R526 WISNER ST
--PENNY L TCHR R1305 HEMMETER RD
--ROMAN A (SABINA V) INSP CHEV TRANS H718 S 17TH ST
--ROMAN W (ADELINE) (PEE WEE'S LOUNGE) H4652 WALL ST
--RONALD TCHR MACKINAW SCH R4445 LETA DR
--RONALD S (DIANNE) MACH OPR CHEV TRANS H2322 ANNESLEY ST
--SYLVESTER F (MARY S) CORE STR CHEV GREY IRON H2110 OAKWOOD AV
--TIMOTHY STUDT R718 S 17TH ST
DUBEAU EDW L JR (DOROTHY M) SUPVR SAG STEERING GEAR H1370 AVALON AV
--PRESTON CLK CITY BD OF EDUC WHSE R5605 EAST ST
DUBEY SEE ALSO DUBY AND DUBEY
--EDNA M RETD H118 MC COSKRY ST
--STELLA M (WID FRANK R) H1915 BENJAMIN ST
DU BOIS CARL PRES SAGINAW COUNTY ASSOCIATION RETARDED CHILDREN R1601 6TH (BAY CITY)
--KEITH H TOOL MKR SAG STEERING GEAR H1215 MADISON ST
--LLOYD (MARIE T) ENG FRUTCHEY BEAN H1673 GLENDALE ST
--NANCY BARMAID PAUL'S BAR R338 S WEADOCK AV
--ROBT L (JEAN) DRIVER MILNE BROS INC H1110 DIVISION ST
DUBOY RUSSELL D (LINDA J) USN R2326 PARKWOOD AV
DUBRULLE RAYMOND (GLADYS) ELECTN CITY H2602 WHITEMORE PL
--RICHD (MILLIE) WHSEMN SAGINAW CENTRAL OIL R3371 PASADENA
--ROBT A (IVAH G) RETD H2418 COURT ST
DU BUISSON HENRY W AUTO UPHOL 322 JOHNSON H1408 JOHNSON ST
DUBY SEE ALSO DUBAY AND DUBEY
--ARTH (LENA I) CUSTDN CITY FILTRATION PLANT H2501 TROY ST
--BEATRICE MRS LNDRS ST MARY'S HOSP R BIRCH RUNN MICH
--BEVERLY J EMP SAG STEERING GEAR R2125 STATE ST
--CHARLES (SUZANNE) EMP ILLINOIS SHADE H1109 UNION AV
--CHARLES S LAB ILL SHADE DIV OF SLICK R820 SWANSON ST
--CHRIS CARRYOUTMN VESCIO'S R3585 WILLIAMSONT
--CONSTANCE CASH YANKEE STORE R1807 SALT ST
--DAVID STUDT R3256 WINTER ST (C)
--DAVID H (MARY M) H1867 ELSIE ST
--EDW A (VERONICA) MACH OPR ILL SHADE DIV OF SLICK R BRIDGEPORT MICH
--FRANCIS W (BETTY A) MGR MIDLAND TERMINAL H2015 BENJAMIN ST
--GERTRUDE MRS CLK MICH NATL BK R713 N MASON ST
--JAMES STUDT R2501 TROY ST
--JAMES S (CHARLOTTE I) CONSTN WKR DE MAET CONSTN H1807 SALT ST
--LARRY USA R2501 TROY ST
--LARRY G (KAREN R) DRIVER PETERS SAUSAGE H1829 N BOND ST
--LARRY L GLAZIER BD OF EDUC R508 S WEADOCK ST
--LILA L MRS EMP STATE IND FOR BLIND R607 S 22D
--LLOYD JR (MARGT A) STRIPPER SEEMANN & PETERS H3319 WEISS ST
--LOUIS JR STUDT R4806 WEBBER ST
--LOUIS W (BERNICE C) FORMN EATON YALE & TOWNE INC H4806 WEBBER ST
--LYLE K (LOUISE M) WHSE MGR CENTRAL WHSE H1907 PRESCOTT AV

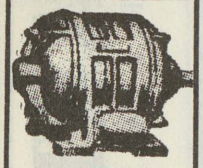
IMPERIAL MOTORS
THE HENRY ELECTRIC CO.
Electric Motors
New, Rebuilt and Repairing
PHONE 754-1421
1716 S. Jefferson Ave.

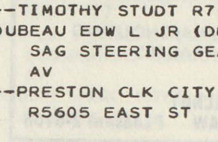
ANDERSEN SAND & GRAVEL CO.
READY MIXED CONCRETE
1705 Boxwood Tel. 753-3421

The Catholic Weekly
Authorized Diocesan Newspaper for the Dioceses of Saginaw and Lansing, covering 31 Counties
COMBINED CIRCULATION 54,500
1520 Court St. P.O. Box 1405 Tel. 793-7661

DUBY
--MORSE DRIVER L C SMITH LBR R BIRCH RUN MICH
--PAUL S STUDT R1807 SALT ST
--ROBT STUDT R2125 STATE ST
--ROBT J (ELIZ D) BLDG EQUIP TEL CO H2125 STATE ST
--RONALD (GAIL) LAB CHEV SAG FDRYS H2918 PERKINS ST
--SARAH J (WID JAMES) H3212 OAKWOOD AV
--WALTER J (GLADYS M) ASST FORMN LUFKIN RULE H427 N OAKLEY ST
DU CAP DOROTHY L CLAIMS ADJ MORLEY BROS WHOL R311 S MASON ST
DUCCESCHI CHESTER (AMELIA) WLDR EATON YALE & TOWNE INC H621 HESS AV
DUCHAM JACK JR MACH OPR CHEV GREY IRON R915 MACKINAW ST
--JOHN W (MARGT R) RETD H915 MACKINAW ST
--MICHL J USA R915 MACKINAW ST
--ROBT G (KATH E) TOOL GRINDER SAG STEERING GEAR H2411 LYNNWOOD AV
DUCHANE LAWRENCE (NANCY) (COURT ST PURE OIL) R BAY CITY MICH
--NANCY MRS OFC SEC SECOND NATL BANK R BAY CITY MICH
--RICHD EMP SAG STEERING GEAR H914 COURT ST APT 2
DUCHARME ERAINE MRS TCHR JEROME SCHOOL R126 S MASON
--HOWARD M (KATHRYN) SLSMN DRAPER CHEVROLET R6298 BEL MAR DR
--W CHARLES STUDT R126 S MASON ST
--WALTER E (SOPHIE) RETD H1815 STONE ST
--WILLARD C (ERAINE H) TRAFFIC MGR SUNSHINE BISCUIT H126 S MASON ST
DUCIS JANIS (LILI) MACH OPR SAG STEERING GEAR H1325 MOTT ST
--LILIJA DIETARY WKR ST LUKE'S HOSP R1325 MOTT ST
--MARA STUDT R1325 MOTT ST
DUCKER ETTA G (WID WM G) (COURT CLNS) H306 N BOND ST
--NORMAN J (ISABELLE M) (VALLEY RADIO & TELEV) H1200 GLENDALE
DUCKETT MOSES C (VIOLA W) LAB CHEV SAG FDRY'S H410 S 7TH ST
DUCKWORTH ALLEN (MAE H) CORE MN CHEV SAG FDRYS H911 CARROLL ST
--ALLEN (MAY H) EMP CHEV SAG FDRYS R1207 S 27TH ST
--MARGARTE (WID LESLIE) H514 ATHENS ST
--ROBT (RUBBY) EMP CHEV SAG FDRYS H1207 S 27TH ST
DUCLOS EDGAR C (CARLA R) DIST MGR PITNEY-BOWES INC H262 WYLIE ST
--ERNA E (WID J WALTER) H1304 W GENESEE AV

DUCLOS ROBERT AGENCY (Robert W Duclos), Fire, Automobile, Casualty Insurance And Bonds, 2621 State St At Bay St (West Side, 48602), Tel SWift 2-9121

CATHOLIC FAMILY SERVICE OF SAGINAW
710 N. MICHIGAN AV.
PHONE
753-8446

DUCLOS ROBT W (ARLOA M) (ROBT DUCLOS AGENCY) R3037 BROCKTON PL
--SOPHIE M (WID RICHARD J) H1416 ADAMS ST
--WALTER J (LILLIAN D) SUPVR OHIO NATL LIFE INS R5370 GLENFIELD DR
DUCRE CLEVELAND (LYNA) USA H630½ N 5TH AV
--JIM (ROSIE) RETD R227 S 5TH AV
DUDA DIANE M NURSE ST MARY'S HOSP R627 S PARK ST
DUDANSKI MARY E MRS NURSE ST MARY'S HOSP R902 HOWARD ST
DUDASH MARIE P MRS R1003 S FAYETTE ST
--MICHL F WLDR SAG STEERING GEAR H1002 S HARRISON ST
DUDEK ALEX (IRENE C) MACH OPR CHEV SERV PARTS H1941 GLENWOOD AV
--BARBARA J REPR MICH BELL TEL H2024 E HOLLAND AV APT 201
--CASIMER (JUDITH A) MAIL HNDLR PO H1609½ COURT ST
--DONNA OPR TEL CO R1941 GLENWOOD AV
--FRANK A (MADELINE H) MACH OPR EATON MFG H3276 ELM ST (C)
--JAMES STUDT R3276 ELM ST (C)
--JANET MRS CLK SECOND NATL BANK R8190 MARSHALL RD
--MARGT MRS TCHR STAR SCH R FAIRGROVE MICH
--PATRICIA TCHR BUENA VISTA HIGH SCH R FAIRGROVE MICH
--PETER DRIVER COUNTY RD COMN R BIRCH RUN MICH
--RICHD A USA R3276 ELM ST (C)
--ROBT A CORE PROCESSOR CHEV SAG FDRYS R1941 GLENWOOD AV
--STANLEY A MACH OPR EATON YALE & TOWNE INC R3276 ELM ST (C)
DUDEWICZ BARBARA TEL OPR MITTS & MERRILL R1021 S WEBSTER ST
DUDEWICZ-EPTING DRUGS INC HAROLD E EPTING PRES WM M DUDEWICZ SEC-TREAS 3581 DIXIE HWY

GENERAL AMERICAN FILM CO.
50% OFF ON FILM PROSESSING
CALL NOW
G 3227 W. Pasadena, Flint, Mich. 789-0251

BRUNO MARTIN Co.
ALL TYPES ROOFING and SHEET METAL CONTRACTORS
Phones PLeasant 3-2212 and PLeasant 3-3152
814-16 Janes Av., 48607

ART SAMPLE FURNITURE CO.
A GOOD PLACE TO TRADE ASK YOUR NEIGHBOR
200-04 N. WASHINGTON TEL. 754-7428

THE COMMUNITY STATE BANK OF ST. CHARLES
COMPLETE BANKING FACILITIES
207 S. SAGINAW
ST. CHARLES, MICH.
TEL. 865-3211
DRIVE-IN BANKING
(See Page 11 Buyers' Guide)
7303 GRATIOT
SHIELDS, MICH.
TEL. 793-3440

BORLAND ABSTRACT CO.
*
A Complete Title Service
*
- Abstracts
- Escrows
- Title Insurance

PHONE 793-9555
208 S. Michigan Av.
F. W. SMITH
Vice President And Manager

BEARINGER BUILDING
★ DESIRABLE OFFICE SPACE ★
N. Franklin At Tuscola, Saginaw, Mich. 753-2441

FLACK-PENNELL
AUTHORIZED INDUSTRIAL DISTRIBUTORS
P. O. Box 1717 Saginaw, Mich. 48605
Telephone 793-1880

DUDEWICZ-EPTING DRUGS INC HAROLD E EPTING PRES WM M DUDEWICZ SEC-TREAS 5043 STATE ST
DUDEWICZ FRANK C (DUDEWICZ GRO) H1420 HESS AV
DUDEWICZ GROCERY (ANN B HOFFMAN FRANK C DUDEWICZ) 2903 S JEFFERSON AV
DUDEWICZ GUY M (F JEAN) SUPT NODULAR IRON FDRY H4265 ALVIN ST
--JAMES EMP SAG STEERING GEAR H815½ ATWATER ST
--JAMES J H2923 S JEFFERSON AV
--JOSEPH W (MARIE E) RETD H1222 HILAND ST
--KATHY STUDT R3525 SHATTUCK RD
--MARY I (WID LARRY J) BARTENDER WASHINGTON SOCIETY H1820 OTTAWA ST
--PATRICIA L TCHR BIRCH RUN HIGH SCH R2923 S JEFFERSON AV
--PATRICIA L MRS STEN C P CO R815 ATWATER ST
--PETER F (LUCILLE) LAB CHEV GREY IRON H3525 SHATTUCK RD
--RONALD STUDT R3525 SHATTUCK RD
DUDEWICZ STAN REAL ESTATE (STAN DUDEWICZ) 1619 COURT ST
DUDEWICZ STANLEY A (MERLE K) (STAN DUDEWICZ REAL EST) H660 WESTFIELD ST
--WM M (RUTH R) SEC-TREAS DUDEWICZ-EPTING DRUGS R FRANKENMUTH MICH
DUDLEY ALBERTA H561 S 5TH AV
--ELI (THAMA) LAB SAG MALLEABLE IRON H336 S 14TH ST
DUDLEY PAPER CO BERFORD A BARBER MGR WHOL 1901 RUST AV
DUEBY RICHD L (ELSIE) LAB CHEV GREY IRON H1979 AUSTIN ST
DUENES CLEAFAS MRS H824 N 6TH AV
DUEY BETTE L MRS (NIAGARA CYCLO MASSAGE) R4300 CONCORD
--DONALD (BETTY L) (NIAGARA CYCLO-MASSAGE) R4300 CONCORD
DUFER ROBT (AGNES M) MTCE CHEV SAG FDRYS H819 SHERIDAN AV

DUFF BARNEY AGENCY (Harvey P Zahn), General Insurance, 1012 Second National Bank Bldg, 121 E Genesee Av (East Side, 48607), Tel 752-8135 (See Page 30 Buyers' Guide)

DUFF BARNEY H (A DOROTHY) RETD H135 S PORTER ST
DUFF
--HOWARD FDRY WKR CHEV SAG FDRY'S R1603 SYRACUSE ST
--LLOYD JR EMP ROBERTSON'S INC R111 S FRANKLIN ST
--LOIS M NURSE H2015½ N BOND ST
--MABEL H1926½ HANCOCK ST
DUFFETT DALE M (CATH A) APPR ELECTN SAG STEERING GEAR H708 CAMBREY ST
--EDW A (EDNA M) MACH REPR EATON MFG H2419 THAYER ST
--GLEN E STUDT R2419 THAYER ST
--IMOGENE M (WID LLOYD G) H1407 THURBER ST
--JUDY R1407½ THURBER ST
--TERRY L (PAULINE E) MACH SAG PRODS H1407½ THURBER ST
--THOS E (MINNIE) H108 RELLIS ST
--WM (IVA) MACH OPR ILL SHADE DIV OF SLICK H201 VERMONT ST
DUFFEY HAROLD R401 COURT ST
--JAMES ASST MGR J A SCHIRMER & SONS R SAG TWP
DUFFIELD ALLEN D (LORAINE) FIELD ENG DET BALL BEARING
--JAMES A (SUZANNE) EMP DIXIE TOOL H917 S 25TH ST
DUFFY ELIZ C OFC WKR YWCA R906 N BOND ST
--JAMES H R508 NIMONS ST
--MARCIA L (WID BERNARD L) RETD H906 N BOND ST
--NANCY A TCHR MARTHA LONGSTREET SCH R906 N BOND ST
DU FORE SYLVESTER D (EVA) H2412 THAYER ST
DUFTY JAMES R (LINDA) APPR DRFTSMN BEACH & WATERS ARCHTS R3303 NORTHWEST DR
DUGAN ANGENELLE (WID ERNEST) DRIVER GOODWILL CLNS H1310 N 6TH AV
--BOBBIE OFC WKR MICH NATL BK R530 S WEADOCK AV
--CHARLES S R1737 KOLLEN ST
--ELIZ M EMP YANKEE STORE H437 S 13TH ST
--GEO C (LEAH M) GUARD EATON YALE & TOWNE INC H1737 KOLLEN ST
--HELEN (WID WM II) H1807 N 24TH ST
--PATRICIA CASEWORK SUPVR COUNTY SOC WELFARE BD R MIDLAND MICH
--ROBT FDRY WKR CHEV SAG FDRY R1220½ N 5TH AV
--RONALD ATNDT CLARK GAS STA R530 S WEADOCK AV
--RUDOLPH B (LILLYE) LAB SAG MALLEABLE IRON H1808 PERKINS ST
--WM III R1126½ N WASHINGTON AV
--WM LAB SAG STEERING GEAR H424 S PARK AV
DUGO JERRY H2713 SHAHEEN DR
DUHAIME RICHD MLDR SAGINAW FOUNDRIES R BAY CITY MICH
DUHOWSKI CAROL OPR CASUAL BEAUTE' CENTRE R3429 COURT

JOHN H. NICKODEMUS & SONS, Inc.
FUEL OIL & GASOLINE
3161 CARROLLTON RD.
TEL. PLeasant 5-0551
MARATHON

DONALD C. BIELSKI REAL ESTATE
COMMERCIAL — RESIDENTIAL
1902 S. Jefferson (48601) Tel. 753-7777

FIRST IN SAVINGS - FIRST IN HOME LOANS
FIRST SAVINGS
OF SAGINAW 4½% PASSBOOK ACCOUNTS 5% and 5¼% BONUS SAVINGS CERTIFICATES

DUHOWSKI
--GERALD J (CAROL A) PTRN MKR VALLEY PTRNS H3429 COURT ST
--WALTER D (MARION A) TOOL MKR EATON YALE & TOWNE INC H2238 GAYLORD ST
DUKARSKI BILL (MARY J) EMP EATON H969 NYLON ST (C)
--CECILIA MRS NURSING AIDE ST MARY'S HOSP R730 CORAVELLE DR
--DONALD J (SALLY M) ENG ASST CITY PLANNING DEPT H715 CAMBREY ST
--ELEANOR R2602 E HOLLAND AV
--FLORENCE M (WID EDW F) H641 S WEADOCK AV
--JOHN (MARY E) EMP SAG STEERING GEAR H902 HOWARD ST
--JOSEPH F (WANDA M) RETD H3200 E GENESEE AV
--MARIE MRS BKPR GARBER BUICK CO R ZILWAUKEE MICH
--MAXINE L (WID JOSEPH V) H1929 PRESCOTT AV
--ROMAN J (EVELYN) NURSING SEC VA HOSP H2602 E HOLLAND AV
--RONALD STUDT R2602 E HOLLAND AV
DUKAS KENNETH H R2503 S WASHINGTON AV
--NICK H (CHRISTINE) (OFFICE EQUIPMENT CONTRACTORS) H2503 S WASHINGTON AV
DUKES DAVID MGR GENL ELEC CREDIT
--JOAN A STUDT R209 S 14TH ST
--JOHN C (THELMA) SCRAPPER CHEV SAG FOUNDRIES H209 S 14TH ST
--JOSEPH C RETD R627 N 10TH ST
--LUCILLE MRS NURSE SAG COUNTY HOSP R910 CARLISLE ST
--M L (DELLA) FDRY WKR CHEV SAG FDRYS H3224 JANES AV
DULAC JOAN OFC SEC BUENA VISTA HIGH SCH R3160 S AIRPORT (BRIDGEPORT)
--LOUIS TCHR MAC ARTHUR HIGH SCH R BRIDGEPORT MICH
DULAK RONALD W (SHARON L) ENG SAG MALLEABLE IRON R5550 SHATTUCK
DULANEY IDA M R1508 DILLON ST
--MAE LNDRY WKR HOYT NURSING HOME R1508 DILLON
--WILLIE J (MAE W) MLDR CHEV SAG FDRY'S H1508 DILLON ST
DULECKA JOSEPHINE (WID LEO) R1202½ DIVISION ST
DULIN E J (HARVEY B) EMP CHEV SAG FOUNDRIES H632 S 12TH ST
--EARLEAN H724 N 28TH ST
--EARLEEN MRS R1346½ N WASHINGTON AV APT 1
DULLACK HELEN OFC SEC SECOND NATL BANK H1415 ANNESLEY ST
DULMAGE FLORENCE M (WID FRED E) H278 GOETZ ST
DULONG JOHN F (MARJORIE) OPTOM 126 N FRANKLIN RM 205-06 R BAY CITY MICH
DULSKI CHRISTOPHER J USA R3225 RUST AV

DIOCESES OF SAGINAW CHANCERY
Box 1424 (48605)
124 N. Hamilton 793-9845

DULSKI
--IRENE MRS REGISTRAR HOYT PUB LIBRARY R3225 RUST AV
--LAURA STUDT R3225 RUST AV
--WALDEMAR V (IRENE A) DIV MGR SEARS H3225 RUST AV
DUMA CHAS M (RUTH A) H1421½ MERRILL ST
--IRA (MARY K) EMP CONSUMERS POWER H1624 SCHAEFER ST
--JANICE L MRS OPR CONGRESS BEAUTY SALON H511 CONGRESS AV
--RALPH D (CATH) WLDR SAG PROD H925 S 24TH ST
--VIVIAN J MRS SUPVR KRESGE'S R3405 KETTERING
DUMBRA AUG (OLGA) MACH OPR CHEV SAG FDRYS H3323 SHERIDAN AV
DUN & BRADSTREET INC,
Charles A Watson Mgr, Mercantile Agency, 501 Eddy Bldg, 102 N Washington Av (East Side, 48607), Tel PLeasant 5-0439
DUNASKE ELLA G (WID EDMUND E) RETD H3027 RUST AV
--FRANK RETD R3161 DAVENPORT AV
--JOHN S (LOUISE R) RETD H2020 N OAKLEY ST
DUNBAR ALLEN C (CATH) PTRN MKR CHEV SAG FDRY'S H1912 N OAKLEY ST
--DONNA K STUDT R1912 N OAKLEY ST
--ELIZ (WID THOS) H1351 KIRK ST
--HOWARD L R845 S 17TH ST
--J D (BONNIE) FCTY WKR CHEV SAG FDRYS R2336 BANCROFT ST
--RONALD J (ELLEN L) ENG STEERING GEAR H3127 DAVENPORT AV
DUNCAN CHARLES N (PATRICIA H) POLICEMN CITY POLICE DEPT H1925 MARQUETTE ST
--CORA MRS TCHR SAG HIGH SCHOOL R1737 GRATIOT
--EUGENE JAN R815 S 11TH ST
--GLADYS R720 HOWARD ST

Lighthouse Electric Co.
All Types Of Wiring
Electric Heat
205 Center Street Tel. 752-4922

Cameron Bros. T.V. & Record Studio
RADIO & TV SPECIALISTS
Complete Sales & Service
1723 Janes Ave. Phone PLeasant 4-0925

DUNN-TILE BLOCK & SUPPLY CO.
BRICKS
"BUILDERS SUPPLIES OF ALL KINDS"
Tel. PLeasant 5-5361
1400 Garey Street Saginaw

BUENA VISTA OFFICE
Frankenmuth State Bank
Offers Complete Banking and Trust Services
BUENA VISTA — TEL. PLeasant 4-1459
OFFICES IN FRANKENMUTH TEL. OLive 2-2231, BIRCH RUN MArket 4-9635, MILLINGTON TEL. TR 1-5731
REESE TEL. VOlunteer 8-4111, MUNGER TEL. OLive 9-3511

Gately's House Furnishings -- Appliances
Clothing -- Furniture
Since 1871 Gately's Have Clothed the Family
120-130 S. Franklin St. Phone 753-7701

M. BENDER & SONS, Inc.
EXCAVATING — ROAD GRADING — TRUCKING — MOTOR CRANE SERVICE
STEEL ERECTION
731 Walnut (Carrollton, Mich.) PLeasant 2-6108

Hoffman's Drug Store
PRESCRIPTION PHARMACY
2628 E. Genesee Av. 754-8451
6079 Dixie Hwy. 754-8495

DUNCAN
--GORDON B (CORA) TCHR WEBBER SCH H1737 GRATIOT AV
--HAROLD O (ROSE M) DIR VETERANS ADMINISTRATION HOSPITAL R1500 WEISS
--JOHN W (CONNIE J) SLSMN NATL CASH REGISTER R BAY CITY MICH
--MARIE MRS DRSMKR 1727 BARNARD ST H1727 BARNARD ST
--MARIE M (WID JOHN C) H1424 CYPRESS ST
--MAY G MRS RETD R1711 E HOLLAND AV
--OTTO W (IRMA M) GLAZIER BUSHEY BROS PLATE GLASS H1826 N OAKLEY ST
--ROBT T (MARY E) PRNTR SAGINAW NEWS R3084 WINSTON DR
--VIRGINIA STUDT R1925 MARQUETTE ST
--VIRGINIA M SLSWN WM C WIECHMANN R1925 MARQUETTE ST
--WM STUDT R1925 MARQUETTE ST
DUNCAN'S HEATING SERVICE (DUNCAN H PYSCHER) CONTRS 221 S ANDRE ST
DUNDAS ANNA (WID HARRY) H611 S ALEXANDER ST
--CHRISTOPHER J SUPVR BD OF EDUC R7965 MADELINE ST
DUNGEY DELBERT (BERTHA) LAB CHEV SERV PARTS R3251 GLASBY ST
--IVOR L (SYLVIA A) MACH OPR CHEV SERV PARTS H3048 BROCKTON PL
--ROBERT W (BETTY) SHT MTL WKR BAKER PERKINS H1538 BEECH ST
DUNHAM ARTH W JR (JUDITH R) INSTALLER TEL CO H2821 COOPER AV
--ARTHUR W (ANNA) RETD H2840 COOPER AV
--RICHD I (JANE E) GRINDER CHEV TRANS H1421 UNION AV
--ROY W (LULA M) OFC WKR CHEV TRANS H2520 WEBBER ST
--WESLEY (EVA) RETD H921 N MASON ST
DUNIVAN LINDA R915 CHERRY ST
DUNKEN JOHN RETD R627 N 10TH ST
DUNKLEBARGER WM H (SARAH B) CHEF ROYAL PALM BAR & RESTR H3012 WALCOTT ST
DUNKLEY BETH STUDT R2227 AVON ST
--JEAN H EMP ST LUKE'S HOSP R3718 SHERIDAN ST
--JERRY ANNOUNCER WSAM RADIO STA
--MICHL AGT JOHN HANCOCK LIFE INS R3718 SHERIDAN

DUNKLEY
--PAUL A (BETTY L) ASST MGR JOHN HANCOCK LIFE INS H2227 AVON ST
--WM C (RANDALEA J) AGT JOHN HANCOCK LIFE INS H1919 GROUT ST
DUNLAP SEE ALSO DUNLOP
--ARTH W (DORIS E) MGR SPECTOR FRT SYS H132 S ALEXANDER ST
--JAMES J (ANNE H) ENG SAG STEERING GEAR H1883 LATHRUP ST
--LYNWOOD K (MARGT) LINEMN IN CHARGE C P CO R BAY CITY MICH
--MICHL A STUDT R132 S ALEXANDER ST
--MINNIE B MACH OPR ILL SHADE DIV OF SLICK R1924 KENDRICK ST
--ORVAL T SUPVR ILLINOIS SHADE DIV OF SLICK H1924 KENDRICK ST
--RANDOLPH STUDT R3237 SHERIDAN AV
--THOS O (SANDRA L) PROCESSING ENG SAG STEERING GEAR H4021 ALVIN ST
--VICTOR C (ALMA O) MILLWRIGHT ILLINOIS SHADE DIV OF SLICK H3237 SHERIDAN AV
DUNLOP SEE ALSO DUNLAP
--CHARLES R1210 LAPEER AV
--DONALD A (ALICE) CONDUCTOR C&O RY H2722 SHAHEEN DR
--EUNICE MRS H1210 LAPEER AV
--LUCY A MRS NURSE ST MARY'S HOSP R FREELAND MICH
DUNN SEE ALSO DUNNE
--CATH L (WID NELSON J) H1601 GRATIOT AV
--CATHY EMP YANKEE STORE R2834 WEBBER ST
--CHARLES E (E MARY) CLK PO H1026 N 7TH ST
--EDDIE (MARY K) FDRY WKR SAG MALLEABLE IRON H413 CARROLL ST APT 3
--EVELYN J MRS H915 CARLISLE ST
--GEO T (ZULA A) RETD H218 MC COSKRY ST
--GEORGE T USA R2834 WEBBER ST
--GEORGIA R624 BOEHLKE ST
--GERALD T (GELSEY G) CEMENT FNSHR J R HEINEMAN & SONS H2834 WEBBER ST
--HAROLD M (EVELYN M) REC CLK SUGAR BEET PRODUCTS H3365 WINTER ST (C)
--IRENE M RETD H235 TRIER ST
--JEAN OPR DIANE BEAUTY SALON
--JOAN P MRS ACCT ARROW PAPER PRODUCTS R1855 CAROLAN PL
--JOE FIRE MN CHEV TRANS H634 S 11TH ST
--JOE JR (DONNA M) MLDR SAG MALLEABLE IRON H624 BOEHLKE ST
--JOHN W (LYDIA M) CHIROPRACTOR 3154 DAVENPORT AV H27 E HANNUM BLVD
--LEONARD TESTING ENG STATE HWY DEPT R FREELAND MICH
--LLOYD F FIREMN SAG HIGH SCH R1806 AVON ST

EATON YALE & TOWNE INC.
EATON SAGINAW DIVISION
1000 RUST STREET • SAGINAW, MICHIGAN 48601
TELEPHONE: 517/753-5461 • TELETYPE: 793-0135

Draft-A-Matic Desks - G.F. Desks and Tables - Goodform Aluminum
Chairs - Super Filer Mechanized Filing Equipment
General Fireproofing - G.F. Steel Shelving - G.F. Office Partitions
REX A. & JAMES S. EMERY
1840 N. MICHIGAN AVE. 753-6977

DUNN
--MAE MRS H305 BIRCH ST
--MARGT STUDT R2834 WEBBER ST
--MARY NURSES AIDE ST LUKE'S HOSP R415 CARROLL ST
--MARY C H1611 NORMAN ST APT 1
--MARY J H1611 NORMAN ST APT 4
--OLIVER S (SHIRLEY B) RETD H4521 WISNER ST
--ROBT J (BETTY J) LAB J R HEINEMAN & CO H1026 EATON ST
--ROBT M (RUTH A) ASST MGR WENZEL'S MARATHON SERV H1911 RING ST
--ROGER C (GERALDINE A) METER READER CP CO H2522 E REMINGTON ST
--RONALD M R3365 WINTER ST (C)
--ROY E (DOWNTOWN CAR WASH) H7 JEFFERSON CT
--SAML RETD H726 CATHAY ST
--SELMA E MRS RETD H1765 MC ARTHUR ST
--TEOLAR (HATTIE) DRIVER ANDERSEN SAND & CEMENT H512 YOUMANS ST

DUNN-TILE BLOCK & SUPPLY CO Ross E Wiltse Pres-Genl Mgr, Jon D Wiltse V-Pres, Timothy C Wiltse Sec-Treas, Builders' Supplies Of All Kinds Block And Drain Tile, 1400 Garey St (East Side, 48601), Tel PLeasant 5-5361 (See Page 11 Buyers' Guide)

DUNN VIOLET F (WID JOHN A) RETD H4537 WISNER ST
DUNNAWAY JOHN H (SHIRLEY) LOADER CHEV GREY IRON H206 S 13TH ST
--MARIE H1210 N 4TH AV
--MARTHA (WID BRADY) H1112 N 3D AV
--REED R1112 N 3D AV
DUNNE SEE ALSO DUNN
--BARBARA STUDT R2917 STATE ST
--JAMES B (CLARA M) HLPR SAG HIGH SCH R2917 STATE ST
--RICHD A (MARJORIE R) TCHR CENTRAL JR HIGH SCH H2917 STATE ST
DUNNING A PEARL RETD H1221 GRATIOT AV
--RICHD (CHARLOTTE) RETD H2001 HUDSON ST
--RICHD J JR MEAT CUTTER VESCIO'S R2001 HUDSON ST
--VIVIAN E MRS CLK PANKONIN REXALL DRUG R1160 FISHER DR
DUNSCOMBE IAN H (CAROLYN G) BR MGR NU-VISION OPTICAL H2708 WELLESLEY DR
DUNSMORE ERCEL E (ETHEL) MECH UNITED PARCEL SERV R R R 3 ALMA MICH
DUPERON EDW CLK C&O RY R4589 N PORTSMOUTH
--MARY J SLSWN WHITEHEAD MUSIC R6205 BECKER RD
DUPIUS JUNE WAITRESS STRAND R3533 POLK ST (C)

VOLKSWAGEN SERVICE WRECKER SERVICE
ERICH SHELL SERVICE
BRAKE SERVICE ACCESSORIES
TUNE-UPS — PHONE PL 5-9861
GENESEE AT HOLLAND SAGINAW, MICHIGAN

DU PONT E I DE NEMOURS & CO INC JUDSON L MORSE MGR PAINT WHOL 2506 WEISS ST
DUPREE APTS 703 S MICHIGAN AV
DUPREE DAVID J (RUBY F) (DU-WHITE LAUNDER IT) H2516 MC EWAN ST
--WOODES RETD H703 S MICHIGAN AV APT 3
DUPUIE THOMAS G (JUANITA L) PIPEFITTER CHEV SAG FDRYS H2615 HAMPSHIRE ST
DUPUIS ALF C (CATH M) EMP DAILEY PICKEL H1927 MAPLEWOOD AV
--ALFRED L (NUNNIE) DRIVER HEATH MEAT CO H3533 POLK ST (C)
--AMY A (WID ALF C) MACH OPR CHEV GREY IRON H2540 BEWICK AV
--ARTHUR P (ROSE D) RETD H636 HICKORY ST (C)
--BETTY R636 HICKORY ST (C)
--CHARLES CLK P O R948 MAPLERIDGE RD (C)
--CHESTER M (ELEANOR) TOOL MKR MARSH LONGTANK H3560 MC KINLEY ST (C)
--CLARENCE E (ESTHER A) OFCR CIRCUIT CT H2321 E GENESEE AV
--CLARENCE E (JOYCE M) MGR COML DECORATING H2454 BELLEVUE AV
--DONALD J (HILDA F) CARRIER P O H2267 GAYLORD ST
--FLOYD H (SHIRLEY) LAB CHEV GREY IRON H102 CENTER ST
--GEORGE E (MARY) RETD H3605 LINCOLN ST (C)
--GERALD J (CYNTHIA D) MACH OPR CHEV SAG FDRYS H3644 N JEFFERSON ST (C)
--GILBERT E OFC WKR VALLEY NATL BK R5435 GRATIOT ST
--GRACE N (WID ALBERT N) H948 MAPLERIDGE RD (C)
--HELEN STUDT R3533 POLK ST (C)
--HOWARD J (EFFIE P) PLANT PROTECTION WKR EATON MFG H2420 N CHARLES ST

Ed. Lynes & Sons
LEES CARPETS
TILES — INLAIDS
7575 Gratiot Avenue Phones: 793-4948
Saginaw, Michigan 48603 793-4852

NURSERY

CASS RIVER NURSERIES
"DON" RICE
RELIABLE NURSERY STOCK
4244 WILLIAMSON RD. 48601
PLeasant 4-8340
AMERICAN ASSOCIATION OF NURSERYMEN AAN 1875 BEAUTY · VALUE · SERVICE

When You Think of Furs Think of
Ferris Bros
Fine Furs
Suits-Coats
Dresses
Sportswear
TEL. PLeasant 3-3281
420 E. GENESEE AV.

MORLEY BROTHERS PHONE 755-8121

Land Development - Appraising Farms and Commercial - Custom Building
A COMPLETE REAL ESTATE SERVICE
Jim Cochran REAL ESTATE
6400 State, Saginaw, Michigan 48603 Phone 799-0190

Plumbing AND HEATING
WALTER E. FISCHER
PLUMBING & HEATING
• Hot Water Baseboard Heating
• 962 S. 24th ST.
• TEL. PLeasant 5-8611

CENTRAL FOUNDRY DIVISION OF
GENERAL MOTORS CORP.
37 Florence, West Side, 48605 Tel. 755-0911

KIRBY
VACUUM CENTER
OF TRI-CITY
2128 BAY TEL. 799-1141

DUPUIS
--JAMES LAB COMBUSTION ENG R948 MAPLERIDGE RD (C)
--JO ANN STUDT R2267 GAYLORD ST
--JOSEPH D (MARIE D) H3351 CARROLLTON RD (C)
--JOYCE CLK ED ALEXANDER OIL CO R2454 BELLEVUE
--LAWRENCE C (ROSE M) WLDR WICKES COMBUSTION H1532 OWEN ST
--LAWRENCE J (THERESE C) INS UNDWRTR MFRS LIFE INS H817 N WOODBRIDGE ST
--LELAND J (BEVERLY) MACH OPR CHEV TRANS H3639 N JACKSON ST (C)
--PHYLLIS MRS NURSE ST MARY'S HOSP R2504 DOW PL
--R MARIE SLSWN WM C WIECHMANN R1532 OWEN ST
--RAYMOND J (CHARLOTTE E) (RAY'S STANDARD SERVICE) H3277 BAUER DR (C)
--RICKY USM R3644 N JEFFERSON ST (C)
--ROBT P SHT IRON MECH WICKES BOILER H610 WALNUT ST (C)
--ROSE (WID THEOPHILE) H3465 N JACKSON ST (C)
--RUSSELL L (RUTH) CLK KERR DRUG H3325 N JACKSON ST (C)
--THOS F (PATRICIA A) GRINDER SAG STEERING GEAR H2804 DEINDORFER ST
--TIMOTHY STUDT R2420 N CHARLES ST
--VIRGINIA STUDT R2420 N CHARLES ST
--WALLACE STUDT R3644 N JEFFERSON ST (C)
--WM C (PHYLLIS A) LINEMN TEL CO H2504 DOW PL
DUQUET RONALD SLSMN WADE'S MILITARY SURPLUS R1321 JACKSON
DUQUETTE ARTH W (ALBA L) TIME STUDY ENG LUFKIN RULE H2123 GLENWOOD AV
--GERALD H (BONNIE) INSULATING ENG H1209 E REMINGTON ST
--GERALD J (EMMA) CORE MKR CHEV SAG FDRY H2801 DOUGLAS ST
--JOHN DRIVER J&A PROD R705 S RIVER RD
--MARJORIE A MRS TELLER SECOND NATL BANK R1321 JACKSON ST
--NAPOLEON H3302 RUSSELL ST
--RONALD A (DONNA J) MACH OPR SAG STEERING GEAR H1708 JOSLIN ST

DUQUETTE
--RONALD A (MARJORIE A) FINANCE MGR COML CREDIT CORP H1321 JACKSON ST
DURAN DIANE MRS H1113 N 16TH ST APT 5
--GEO A (MARIE L) CLK LOUIS F JOHNSON FOOD MKT H4426 GALLAGHER ST
--GRACE MRS H4138 JOSLIN ST APT 3
--JANIE MRS EMP SAG STEERING GEAR H1121 MC COSKRY ST
--JOHN S (SUSAN) RTEMN THE PROPHET CO H307 N BATES ST
--JUAN R (HELEN J) PNTR RODARTE BROS H112 S 21ST ST
--R G (PATRICIA A) EMP SAG STEERING GEAR H2966 PORLAS PL
DURANSEAU EUG (OLIVE) WELDER LAMAR PIPE R BIRCH RUN MICH
--EUG E (MAUREEN E) MECH STATE WIDE TILE SERV H1630 DELAWARE
DURANSO BENJ STUDT R319 WALNUT ST (C)
--GERALD W (NANCY K) H3384 CHURCH ST (C)
--HARRY (RUTH I) EQUIP OPR CITY CEMETERIES DIV H2526 E REMINGTON ST
--HOWARD E (MILDRED G) WLDR SAG PROD H609 WISNER ST
--JOHN LAB FEIGE'S FURN H1133½ S WARREN AV
--LEWIS (ROSEMARIE) SUPT K C ENG & MACH R6170 SHERIDAN RD
--NELLIE (WID JOSEPH) H1133 S WARREN AV
--PAUL (BEVERLY) JAN BUENA VISTA HIGH SCH H2018 COLLINGWOOD AV
--ROBT R1133 S WARREN AV
DURBIN BERNICE TCHR HOLY FAMILY SCH H505 MILLARD ST APT 208
--JAMES C (PALMA) MACH OPR EATON YALE & TOWNE H211 N OAKLEY ST
--JEAN MRS H114 S MICHIGAN AV APT S
DUREK J MARVIN (LORETTA G) (DUREK'S MARATHON SERV STA) H3026 SALINA ST
--ROBT S (MARY L) MACH OPR EATON YALE & TOWNE H2308 STOBBE ST
--STANLEY J (STELLA) WHSEMN MUEHLENBECK DISTR H322 S ALEXANDER ST
--VIRGINIA M EMP BILL KNAPP RESTR R322 S ALEXANDER ST
DUREK'S MARATHON SERV STA (MARVIN J DUREK) GAS STA 505 GRATIOT AV
DURHAM ETHEL M MGR EDDY BLDG H435 JOHN ST
--GRACE L MRS R435 JOHN ST
--LEONARD L (MARIE E) MGR MARKEY-ELLIOTT HOUSE OF FURN H2724 BRANDON PL
--WALKER (ARABELLA) FDRY WKR CHEV SAG FDRYS H451 N 4TH AV
--WM E TCHR ARTHUR HILL HIGH SCH H2876 SCHAEFFER ST (C)

The Ohio National Life Insurance Co.
ALFRED S. BRENNAN General Agent for Eastern Michigan
1135 E. GENESEE AV. (48607) TEL. PLeasant 2-3136

MIMEO by MAGGIE
Secretarial
Complete Secretarial Service
Mailing Lists — Answering Service — Notary Public
Margaret J. Eurich
Owner
221 Millard
Millard Bldg.
Tel. 754-0551

DURKACY EDW A (SHIRLEY L) SLSMN BECKER DISTR H2268 AVON ST
DURKEE KAREN A MRS COORDINATOR STATE DIV OF VOCATIONAL REHABILITATION R VASSAR MICH
DURMAN DONALD C (NORA E) RETD H740 BELAIR DR
DURN MARLOW STUDT R1827 ARTHUR ST
--MARLOW W (KATHLEEN M) SERV MN WOLVERINE EQUIP H1827 ARTHUR ST
DURON GILBERT (LUPE) EMP CENTRAL WHSE H436 S 10TH ST
DUROW DONALD H (LORETTA L) SUPVR SAG HOUSING ADMN H2202 CUMBERLAND ST
--DONNA M MRS EMP SUNSHINE BISCUITS H2309 VEAN ST
--GARY STUDT R2202 CUMBERLAND ST
--LEOTA M TELLER SECOND NATL BANK H1508 MERSHON ST
--LOUIS R (JOAN P) DRIVER GREAT LAKES EXP H2714 GEMINI ST
DURRAH ETTA M (WID FREDK D) BARMAID U & I SPORTSMANS CLUB H1705 ANNESLEY ST
--HERMAN I USMC R1705 ANNESLEY ST
DURST JOHN (VELMA J) MECH GREAT LAKES EXPRESS H817 NYLON ST (C)
--WM J (LORETTA) MGR PARK & SHOP SUPER MKT R1565 JOY ST
DUSEK JACK M (ROSEMARY) FIREFIGHTER CITY FIRE DEPT H923 MACKINAW ST
--JEROLD W (CAROL A) PLMB RIMER PLMB & HTG H2404 DEINDORFER ST
--MINNIE R806 SAG GERIATRICS
--WM H (HELEN V) FORMN CITY DEPT OF PARKS H1424 BAY ST
DUSH RALPH H (CAROLYN H) GENL FIELD MGR MICH SUGAR H4161 EL MONTE DR
DUSHAN MICHL (SMELIA) MGR AMHEUSER-BUSCH INC H2216 WEBBER ST
--MICHL A R2216 WEBBER ST
DUSO JOHN T (GERALDINE M) EMP TRANS AM FRT H2309 LINDA ST
DUST MARILYN A SEC HEATH MEAT CO R32 VICTORY CT
--ROBT C (MARILYN A) DIR CITY WATER SEWER MTCE H32 VICTORY CT
DUSTIN FRANK (MAGDALENA A) MFRS AGT 1710 STONE ST H1710 STONE ST
--G THOS (DORIS H) V-PRES TRI LAND SWIFT HOMES H2026 DIVISION ST
--GEO (ELIZ) RETD H814 S WEBSTER ST
--MARCIA L STUDT R2026 DIVISION ST
DUTCH'S BAR (HAROLD L AND MRS GERTRUDE MC CRAY) 517 LAPEER AV
DUTCHER DONALD R (CHARLOTTE) SERVMN C P CO R PIGEON MICH
--RONALD P (BONNIE) LINEMN C P CO R4015 S WASHINGTON RD
--SANDRA H915 JANES AV
--SANDRA H101 N 5TH AV

FERGUSON INSURANCE AGENCY
GENERAL INSURANCE
925 N. MICHIGAN AV.
PHONE PLeasant 3-5471

DUTKAVICH THOS V (DIANA) INSP SAG PRODUCTS H1116 MADISON ST
DUTKIEWICZ CLARA R521 S 13TH ST
--ROSE M (WID JOSEPH) COOK ST FRANCIS HOME FOR THE AGED H2125 BURT ST
--WALTER P (HELEN) PUNCH PRESS OPR SAG PROD H521 S 13TH ST
DUTTON ROWLAND E (RUTH T) DESIGNER CHEV SERVICE MFG H1922 BAY ST
--WAYNE F (KATHLEEN M) TIME DEPT WKR SAG STEERING GEAR H3016 RAY ST
DUTY CERMILLUS H (LORETTA) TOOL & DYE MKR RAPID TOOL & DYE H3233 LEXINGTON DR
DUVALL MARY STUDT R2523 APPOLD DR
--ROBT C (FRIEDA) SLSMN RUSSELL ELEC H2523 APPOLD DR
--SHARON H104 N HAMILTON ST APT 5
--SHARON R EMP PO R2523 APPOLD DR
--STANTON H1206 FARWELL ST
DUVE HARVEY F JR CONSTN HLPR NAEGELE OUTDOOR ADV R4211 PINEPORT RD
--HARVEY O (FANNIE) EMP WICKES COMBUSTION PLANT H1616 N 29TH ST
--MELVIN C (MABEL B) JAN WEBBER SCH H4320 HESS AV
--MINNIE RETD H4143 RANDOLPH ST
--OTTO W (GALE L) (D & G EXCAVATING) H2525 MONTGOMERY ST
--RAY STUDT R1616 N 29TH ST
DUWE ARTH M RETD H129 GOETZ ST
--CLARENCE A (LULA A) MACH OPR CHEV SAG FDRY'S H2203 MERSHON ST
--HARRY C (JANET A) PRNTR SAGINAW NEWS R8015 WESTLAWN CT
--LARRY W (BARBARA L) JOB STR SAG STEERING GEAR H2374 LINDA ST
--LULA A MRS TELLER SECOND NATL BANK R2203 MERSHON
--MINNIE S (WID CHAS) H2841 COOPER AV

GLYNN J. McARN
Real Estate
2415 Janes
Tel PLeasant 4-5164

DRAPER CHEVROLET CO.
TRUCKS
1311 N. Niagara
753-1461
CHEVROLET
CARS
1450 N. Michigan Ave.
755-8161
Saginaw, Michigan

Howard Gremel Insurance Agency
FIRE
AUTO
ACCIDENT
HOSPITALIZATION
A Plan For Every Need
2720 Midland Rd.
SWift 2-3642

SAGINAW DODGE Inc.
Authorized DODGE Automobiles and TRUCKS
SALES and SERVICE • PARTS — Wholesale-Retail
Telephone 752-8168
2063 N. Niagara, Between Genesee and Davenport

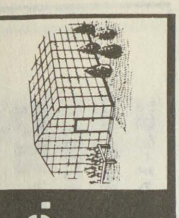
Frank's Nursery Sales, Inc.
OPEN DAILY AND SUNDAY 9 TO 9
FREE PARKING
5580 STATE TEL. 799-2730
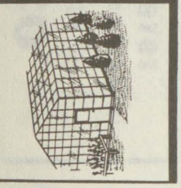

GENERAL MOTORS CORP.
(CENTRAL FOUNDRY DIVISION —
SAGINAW MALLEABLE IRON PLANT)
37 Florence, West Side, 48605 Tel. 755-0911

CHARLES COOK
MULTIPLE LISTING SERVICE
List With Us For Action
TEL. 799-1200
2719 State St. Saginaw, Mich. 48602

Lee's Restaurant and Grocery
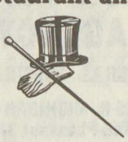
1505 WADSWORTH TEL. 755-9189

DVERT ALVIN V PRES SAG AM CLUB
DVIEDO LUCIA WAITRESS A W ROOT BEER R1815 FITZHUGH ST
DVORAK FRANK E (ELEANOR I) INSULATOR INDUSTRIAL INSTALLATION (BAY CITY) H3202 GLENWOOD AV
--WM J (BEVERLY J) INSULATOR INDUSTRIAL INSULATION CO H3374 WINTER ST (C)
DVORSEK DEE E CLK C P CO R1802 WOOD ST
--FRANK H (NELLIE E) STEAM FITTER JOHN GREEN H3017 W GENESEE AV
--HENRY H1251 E GENESEE AV APT 2
--HENRY E SOC WKR R3017 W GENESEE AV
--JOHN STUDT R3017 W GENESEE AV
--JULIUS (ANNA E) RETD H526 JOSLIN ST
--JULIUS JR R1802 WOOD ST
--JULIUS J (ELIZ) GRINDER BAKER-PERKINS H1802 WOOD ST
--NELLIE E MRS OFC SEC MILLER SCHOOL R3017 W GENESEE
--SUSAN OFC SEC WICKES CORP R1802 WOOD ST
--VIOLET M MRS OFC NURSE ROY J GERARD R1015 GLENMEADOW CT
DWAN JAMES C (JANET A) DENTIST 315 S JEFFERSON AV H2207 PEALE DR
--JAMES V (MARGT C) DENTIST 315 S JEFFERSON AV H1121 GLENDALE ST
--JOHN EMP GENL MTRS R1121 GLENDALE ST
--MERTIE RETD H832 HOYT AV
DWYER DONALD V (ELIZ) EMP SAG STEERING GEAR H572 EVERGREEN LA (C)
--FRANK A (DOROTHY) RETD H4584 COLONIAL DR APT 1
--HARRY J (NAOMI B) RETD H316 N 23D ST
--JAMES M (PATRICIA) ASST ADMN SAG OSTEOPATHIC HOSP H105 GRATIOT CT
--JOHN B (RITA M) SLSMN US STEEL H1903 LATHRUP ST
--JUDITH A R316 N 23D ST
--LARRY L (MARLENE E) MACH OPR SAG STEERING GEAR H1736 BARNARD ST
--PATRICIA MRS OFC SEC ST VINCENT'S HOME R105 GRATIOT CT
DYBECK CARL E H4408 MACKINAW ST
DYCEWICZ ALEX R2507 ROBINWOOD AV
--AMELIA (WID HEPOLITE H) H2507 ROBINWOOD AV

DYCEWICZ
--EDW H (ALICE E) V-PRES-PLANT MGR SAGINAW INDUSTRIES CO H2316 PRESCOTT AV
--FRANK S (LOTTIE K) PTRNMKR MILLER PATTERN & MFG H2956 ARLINGTON DR
--GAYLE L STUDT R2316 PRESCOTT AV
--HAROLD C (BEVERLY A) MACH BAKER PERKINS H743 MEADOWLAWN ST (C)
--LOTTIE MRS BEAUTY SHOP 2956 ARLINGTON DR H2956 ARLINGTON DR
--PHILIP F (NANCY E) LAB CENTRAL FOUNDRY H2512 BALDWIN AV
DYCUS THURMAN (JUDITH K) FCTY WKR SAG STEERING GEAR H4228 GREEN ST
DYCZEWSKI THEO C (DOROTHY E) MACH OPR EATON YALE & TOWNE H2303 OWEN ST
DYE DAROLD L (CHARLENE M) LATHE OPR B&K TOOL & DIE (BRIDGEPORT MICH) H3073 SCHAEFFER ST (C)
--JAMES B (PATRICIA M) (SAG TRAVEL SERV) H2635 DUANE DR
--LILLIAN B MRS OFC WKR STANDARD ELEC R1169 MIDLAND RD
--PATRICIA M MRS (SAG TRAVEL SERV) R2635 DUANE DR
DYER ALF RETD H1702 WOOD ST
--D TERRY SHIP CLK GENL DISTR R207 S 3D AV
--ELIZ BKPR ROBERTSON'S INC R711 STINSON DR
--GERALD L (SUZANNE L) HEAT TREATER SAG STEERING GEAR DIV H1659 STANLEY ST
--JO (WID CARTER H) H207 S 3D AV
--MARY (WID LAWRENCE J) H906 N MASON ST
--MARY A MRS CLK RELIABLE LNDRY H1708 BROWN ST
--PAUL S (BERNIECE M) EMP C P CO H3325 COURT ST
--PHILLIP R (CATHERINE M) FDRY WKR CHEV SAG FDRYS H2927 RAY ST
--RICHD STUDT R3325 COURT ST
--RICHD E (JACQUELINE J) MACH REPR CHEV-TRANSMISSION H3136 ASPEN ST
--ROBT G (MARY F) CHF ANNOUNCER LAKE HURON BROADCASTING H1907 HANDLEY ST
DYGERT BURTON E DRIVER SAG TRANSIT R2740 APOLLO ST
--EDNA M (WID ROY) H404 S ELM ST
--RONALD H (JANET) R404 S ELM ST
DYKE AGNES F (WID FRED) WAITRESS RAY'S BAR H3715 FULTON ST
--DONALD L (LILA C) RETD H4415 HESS AV
DYKEMA LINDA TCHR SAG HIGH SCHOOL R2020 WILKINS ST
DYKMAN CHARLENE STUDT R1765 E GENESEE AV
--DWIGHT A (JUDY) POLICEMN CITY POLICE DEPT H1225 CEDAR ST

SPENCE BROTHERS
General Contractors
Since 1893
417 McCoskry Street Phone PLeasant 5-6508

MONTGOMERY WARD
Montgomery Ward & Co.
Saginaw's Complete Department Store
115 W. Genesee Av. Tel. 752-1121

J. GEO. FISCHER & SONS INC.
WHOLESALE DISTRIBUTORS
ELECTRICAL SUPPLIES — WHOLESALE
See Page 25 Buyers' Guide
2115 Rust Av., East Side Telephone 752-4181

DYKMAN HAROLD A (LUCILLE V), OSTEOPATHIC PHYSICIAN AND SURGEON MONDAY 9:00 AM TO 5:30 PM, TUESDAY 9:00 AM TO 5:30 PM, WEDNESDAY 12:00 NOON TO 9:00 PM, THURSDAY OFFICE CLOSED, FRIDAY 9:00 AM TO 5:30 PM SATURDAY 9:00 AM TO 12:00 NOON, 1765 E GENESEE AV (EAST SIDE), TEL PLEASANT 3-5251, H1765 E GENESEE AV (EAST SIDE), TEL 753-6984
DYMOND ERNEST J (MIRIAM S) FORMN US GRAPHITE H1929 SHERIDAN AV
--MARION M MRS NURSE WM T RICE R3131 RUCKLE
--MARSHA STUDT R1929 SHERIDAN AV
--RICHD A STUDT R1929 SHERIDAN AV
DYRDAHL JAMES M (DAWN C) CLAIMS ADJ CRAWFORD & CO H822 HOYT AV
DZIKOWICZ EDW J OFC WKR C P CO R1921 HUDSON ST
DZIRNIS AUSTRA MRS GENL LAB DAILEY PICKLE DIV R719 SUPERIOR
--JOHN STUDT R719 SUPERIOR ST
--MARTIN R (AUSTRA) MACH OPR SAG STEERING GEAR H719 SUPERIOR ST
DZROJKOSKI JOSEPH C (THERESA A) SLSMN GASE BAKING H4169 MARLYN AV
--LARRY STUDT R4149 MARLYN AV
--THERESA SEC SS PETER & PAUL HIGH SCH R4149 MARLYN AV
DZUBA ELMER (MARY F) MACH OPR SAG STEERING GEAR H2024 HILL ST
--LEONARD (MARY) GUARD CHEV TRANS H3580 N MADISON ST
--MARY F WAITRESS GERMANIA OF SAGINAW R2024 HILL ST
--RAYMOND F (JOAN E) INSP SAG CHEV TRANS H506 PIONEER TR (C)
EADS SAM D SLSMN TRI CITY MOBILE HOMES R1959 CALDWELL
EAEGLE CARL L (LYDIA B) RETD H4110 JOSLIN ST
EAGER RICHD J (JOANNE) AGT JOHN HANCOCK LIFE INS R BAY CITY MICH
EAGLE DAVID E (SHIRLEY A) DENTIST 4920 GRATIOT H4829 SWARTHOUT ST
--JOHN F R2214 S JEFFERSON AV
--ROY F (VICTORIA V) MTCEMN BAKER-PERKINS H2214 S JEFFERSON AV
EAGLES LYNN D (SHARON N) SERV REP SMITH KLINE & FRENCH H921 S HARRISON ST
EAGLY BETTY MRS OFC SEC HILL HIGH SCHOOL R BURT MICH
EALEY WM (DOLORES) RETD H422 HESS AV
EAREGOOD HARMON W (GRETA I) PLMB EAREGOOD H4139 SEIDEL PL
EARL SEE ALSO EARLE
--ELAINE MRS PRS OPR MEANS STAMPING CO R2579 BRUNKOW
--JAMES (ELAINE M) GRINDER EATON YALE & TOWNE H2579 BRUNKOW CT
EARLE CARMEN R2307 WHITTIER ST

LA CROSS GLASS, Inc.
GLASS AND GLAZING CONTRACTORS
409 N. Hamilton 755-7707

EARLE
--EVA R RETD H325 ARDUSSI ST
--LORRAINE MRS OFC SEC MAC ARTHUR HIGH SCH R2007 W CARDINA ST
--MAUDE E MRS H1306 AMES ST
--RUTH K MRS TEACHER HEAVENRICH SCH R3344 HOLLAND RD
--STANLEY B RETD H3134 STATE ST
--WM H (RUTH K) TEACHER HOUGHTON SCH H3344 HOLLAND RD
EARLES ELEANOR NURSES AIDE ST LUKE'S HOSP R120½ W STATE ST
EARLEY GLENN A PNTR R2202 N MASON ST
--MARTHA J (WID ALTON F) RETD H2202 N MASON ST
--SUSAN CLK GRANGER & NITZ PHARMACY R2912 STATE
EARLY ARTH P (EVELYN F) SLSMN GENL TIRE SERV R OAKLEY MICH
--JAMES MAIL HNDLR PO H226 S 6TH AV
--WM T (KATHLEEN D) SLSMN DUDLEY PAPER H1706 N CAROLINA ST
EARNESTY THOS E STOCKMN DRAPER CHEVROLET R3656 JANES RD
EASLEY HENRY (AUGUSTA) RETD H232 S 9TH ST
EASLICK ELIZ S (WID BENJ) H1105 S WASHINGTON AV
--JACK R (DOROTHY A) (EASLICK'S SUNOCO SERVICE) H2815 ADAMS BLVD
--JAMES DRIVER COUNTY RD COMN R HEMLOCK MICH
--LAURA S SLSWN WM C WIECHMANN R3321 BINSCARTH
--MICHL D (GERALDINE) FDRY WKR CHEV GREY IRON H3261 SHERIDAN AV
--ROBERT M (RUTH A) DRIVER ROADWAY EXP H1910 N MASON ST
--ROBT J (MARJORIE A) EMP C&O RWY H3321 BINSCARTH AV
EASLICK'S SUNOCO SERVICE (JACK R EASLICK) 3540 STATE ST

POTTER STREET BILLIARDS
RECREATION CENTER
524 Potter St. PLeasant 5-9684

HARRIS and FISCHER IRON WORKS INC.
Structural Steel
Ornamental Iron
Fabricating and Erecting
1105 S. Water St.
Tel. PLeasant 2-5129

Saginaw PAINT MFG. CO.
MANUFACTURERS - WHOLESALE - RETAIL
Buy At Our Factory and Save
Architectural Industrial Maintenance
Call PLeasant 5-4491
344 W. GENESEE AV.

FURSTENBERG-BRAUN
SAGINAW'S BUILDING MATERIAL CENTER
LUMBER, BUILDING MATERIAL, HOME REMODELING
"SINCE 1893"
1764 S. Jefferson Av. PLeasant 2-5101

HANSON COLLECTIONS
RETAIL, COMMERCIAL, PROFESSIONAL
We Buy Accounts
330 S. Washington Av., Hanson Bldg. Tel. 754-6531

INTERNATIONAL UNION UNITED AUTOMOBILE AEROSPACE AND AGRICULTURAL WORKERS OF AMERICA REGION 1-D (UAW-AFL-CIO)
Tel. 753-2475
1601 N. 6th Ave. P. O. Box 569 Saginaw, Mich.

LEROY'S JEWELERS
Famous For Diamonds
TEL. 754-3051
UNIT 32 FORT SAGINAW MALL

EASTALLEN JOSEPH RETD R304 N WARREN AV
EASTER LAWRENCE FDRY WKR CHEV SAG FDRYS R620 N 3D AV
EASTERLING ALVIN G (JUDITH A) BARBER ESQUIRE BARBER SHOP H1133 CORNELIA ST
EASTIN NORMAN S (LUELLA M) V PRES CONTROLLER SAG INDUSTRIES H4596 COLONIAL DR APT 2
EASTLING JOYCE TELLER SECOND NATL BANK R4972 FONTAINE BLVD
EASTMAN ALMA M REV (WID ALF) PASTOR CHURCH OF SPIRITUAL TRUTH H1833 N CHARLES ST
--BENJAMIN B RETD H3504 FULTON ST
--CHERYL STUDT R4095 SHATTUCK RD
--CURTIS (BRENDA) TCHR CHIPPEWA SCH H597 HOMEDALE ST (C) APT 4
--DELBERT E (FLORENCE F) FORMN FRIMBERGER CO H516 STOKER DR (C)
--GERALD Q (KATH D) SHT MTL JOURNEYMN CHEV SAG FDRY H622 S MASON ST
--GRANT L (MARIE I) DOCK WKR TRANSCON H2322 LOWELL AV
--JANIS K NURSE SAG GENL HOSP H1614½ HANCHETT ST
--JENINE STUDT R3127 RAY ST
--JOANNE STUDT R4095 SHATTUCK RD
--JOSEPH (HELEN A) EMP WICKS CORP H1618 DURAND ST
--KENNETH C (MADALINE) PRNTR SAG NEWS H1205 THURMAN ST
--LILLIAN W (WID SIDNEY R) RETD H2604 BENJAMIN ST (SAG TWP)
--LLOYD G (LOIS I) TOOL MKR CHEV SAG FDRYS H4095 SHATTUCK RD
--MABEL K RETD R614 BOEHLKE ST
--MADELINE D MRS AGT GEO O FETTERS & CO
--W M (VIOLA G) DEPT MGR K MART H1801 COOLIDGE AV
--WARREN L (CECILIA T) (EASTMAN'S BARBER SHOP) H1879 ELSIE ST
--WAYNE A (RILLA M) EMP US GRAPHITE H4659 MACKINAW ST
EASTMAN'S BARBER SHOP (WARREN L EASTMAN) 203 ATWATER ST
EASTON BERT (FREIDA) RETD H2526 E HOLLAND AV
--CLARK R (EDNA M) RETD H1803 BROCKWAY ST
--EDW EQUIP OPR R2526 E HOLLAND AV
--FRIEDA MRS CLK BOWLING BAR R2526 E HOLLAND AV
EASTOWN AUTO SUPPLY (FRANK A BROIHIER) 1228 E GENESEE AV
EASTWOOD MARGUERITE M (WID GEO C) H4541 COLONIAL DR APT 1
--MARIAN A OFC SEC EMMANUEL B REESE H2223 OTTAWA ST
EASY WASH (HEINZ B ZETTEL) SELF SERV LNDRY 807 HOYT AV
EATON D L (EMMA D) MACH OPR CHEV SERV PARTS H732 S 24TH ST
--DERRICK C (ELAINE M) LWYR 715 COURT ST H1310 TROUT DR
--DOUGLAS B (LILLIAN K) ASST SUPT BANGOR TWP H2214 BLACKMORE ST
--JAMES T (FLORENCE) FIELDMN PRIME FOSHACH & SPEARS R FREELAND MICH
--LILLIAN K OFC SEC ARTHUR C BECKERT CO R2214 BLACKMORE
--RAYMOND J (ELEANOR P) DRIVER PHILLIPS 66 H1007 CRESSWELL ST

EATON YALE & TOWNE INC
EATON SAGINAW DIVISION
MELVIN L ZUEHLKE
GENERAL MANAGER
A W SCHULZ, ASSISTANT TO GENERAL MANAGER
DONALD R SCHULZ
GENERAL SUPERINTENDENT
VINCENT AYRES, PRODUCT ENGINEER MANAGER
J R DECKER, QUALITY MANAGER
LAWRENCE R GARTUNG
CHIEF INDUSTRIAL ENGINEER
P W MOSS, CHIEF METALLURGIST
L H PINNELL
PERSONNEL DIRECTOR
FRANK L ALLEN JR
PURCHASING AGENT
ALAN D HARKE
DIVISIONAL CONTROLLER
PHILLIP J D'ARCY
SALES MANAGER
JOSEPH E URBASSIK
PLANT ENGINEER
ROY F ABELL JR
CHIEF PRODUCT ENGINEER
EDGAR E BARNETT
PRODUCTION MANAGER
C H BROWN
MANAGER PRODUCT DEVELOPMENT LAB
MANUFACTURERS OF HYDRAULIC LIFTERS
TAPPETS, VALVE SEAT INSERTS AND
AIRCRAFT ENGINE PARTS
OFFICE AND PLANT
1000 RUST AV (EAST SIDE, 48601)
TELEPHONE 753-5461
(See Page 3 Buyers' Guide)

EAVER FRED L (DOROTHY M) EMP CHEV SAG FOUNDRIES H502 S 14TH ST

TEAMSTERS, CHAUFFEURS, WAREHOUSEMEN & HELPERS
LOCAL UNION NO. 486
1245 E. Genesee Ave. Tel. PLeasant 5-0516

Rodarte BUILDERS, INC.
HOME BUILDERS
F.H.A. - GI and CONVENTIONAL MORTGAGES LOW DOWN PAYMENTS
3014 PERKINS (48601) TEL. 754-1486

EAVES IVAN A (ALMEDA F) H3675 S WASHINGTON AV
--JACK G (BERNARDINE) CLK CHEV TRANS H3022 WALCOTT ST
EBACH ANTHONY J (RUTH M) MACH OPR CHEV SERV PARTS H1517 MARQUETTE ST
--ARTH D (DOROTHEA M) FORMN SAG STEERING GEAR H128 S ELM ST
--DUANE A (JANET K) FCTY WKR SAG STEERING GEAR H1318 GREENWICH ST
--HARRY J MACH OPR SAGINAW STEERING GEAR R1517 MARQUETTE ST
--JEROME N (LUCILLE E) RETD H200 N ANDRE ST
--MARY (WID ANTHONY J) RETD H503 N OAKLEY ST
--RICHD G SWTCHMN TEL CO H1707 MAINE ST
--ROBT STUDT R1517 MARQUETTE ST
--ROGER STUDT R1517 MARQUETTE ST
EBE BARBARA S STUDT R1709 BEACON DR
EBEL DIANE L CLK BORLAND ABSTRACT
--H J RETD H632 S JEFFERSON AV APT 301
EBELING HARRIETT R1705 COURT ST
EBELL HERBERT O CHEM MICH SUGAR R5397 VANALLEO ST
EBENHOH CARL (DORIS R) RETD H1915 WEBBER ST
EBERHARD THERON HLPR BUSHEY RADIATOR & AUTO GLASS H705 S WASHINGTON AV APT 3
EBERLEIN CHRISTINA G R2150 LINDA ST
--JOHN F (GRACE M) INSTALLER WESTERN ELEC H2150 LINDA ST
--MARTIN F (EVELYN L) DRIVER ASSOCIATED TRUCK LINES R1710 WALNUT ST
--MELVIN W (SHIRLEY A) TOWER MN C&O RY H4108 FULTON ST
--NORMAN R (NORENE J) EMP GREAT LAKES EXP H613 S CAROLINA ST
--ROBT A R1710 WALNUT ST
EBIG FLOYD J (BERTHA J) STAMPER CHEV GREY IRON H4034 HILAND ST
ECARIUS EDW J (ELAINE E) CONSTN WKR SPENCE BROS H2716 LOWELL AV
--MERLE J (ANGELYN C) MGR SAGER SHOES INC H1825 WALNUT ST
--MICHL J (MARLENE F) INDUSTRIAL ENG CHEV TRANS H1522 GALLAGHER ST
--ROSALIE E H2716 LOWELL AV
--THOS USN R1825 WALNUT ST
--WM F (NADINE L) MACH OPR EATON MFG H3006 S OUTER DR
ECHAN STEVE J DIR COUNTY TAX EQUALIZATION DEPT R1738 E GENESEE
ECHART DENNIS STUDT R4909 GRATIOT RD
ECHLER VERN R (RUTH L) CARP SCHMELZER ROOFING H706 N GRANGER ST
ECHOLES JUANITA H1204 N 4TH AV
ECHOLS HORACE (LATTIE C) CO INSP CHEV GREY IRON H605 N 23D ST
--LEO S (LIZZIE P) HANDLER CHEV SAG FDRYS H533 S OUTER DR
ECHON STEVE (BLACK LANTERN) H1746 E GENESEE AV APT 8

LAKE HURON CREDIT UNION
Save With Us
Life Insurance On Your Savings
509 N. HAMILTON 755-2403

ECKENSUIVELLA LEO MACH PENINSULAR DIESEL H715 S OUTER DR
ECKER ALBERT L (VIVIAN L) ENG CHEV FDRY H1673 LATHRUP ST
--FLORENCE MRS CLK VALLEY WALLGREEN DRUGS H2726 ROBINWOOD AV
--JERRY (CARLA) CRANE OPR CHEV NODULAR GREY IRON H508 JANES AV
--JOHN H (FLORENCE E) REPR LUFKIN RULE H2726 ROBINWOOD AV
--LAWRENCE J (JANICE K) EMP SAG STEERING GEAR H3015 WEBBER ST
--LEVI E (BARBARA) EMP RAYMOND PROD H1016 STEPHENS ST
ECKERMAN CATH MRS TCHR SALINA SCHOOL R1037 S WASHINGTON AV
--CHARLES ASST PRIN CHIPPEWA SCH R8186 GEDDES RD
--ERNEST F (CATH M) SLSMN STAN DUDEWICZ REAL ESTATE H1037 S WASHINGTON AV
ECKERT ALAN J STUDT H1821 CASS ST
--ARLENE (WID HILMAR) H1821 CASS ST
--AUGUSTUS A (BLANCHE A) H319 S WEADOCK AV
--GLADYS (WID ALF) RETD H2411 DELAWARE BLVD
--MARY R1821 CASS ST
--RUTH E TCHR ARTH HILL HIGH SCHOOL R1821 CASS ST
ECKES GEO P (LUCY) EXEC DIR REGIONAL CONSULTATION CENTER R2817 GERMAIN DR
ECKHARD DWAYNE H1011½ HOWARD ST
ECKHARDT CASPER J (GRACE M) ELECTRONICS TECH WARD'S H2390 DAVID ST
--CHARLES J SERV MGR GENL TIRE SERV R4909 GRATIOT RD
--DENNIS (JANET) STUDT H722 SHATTUCK RD (C TWP)
--DORIS MRS OFC SEC WESTDALE SCH R4909 GRATIOT AV
--FREDK WHSE HLPR PRESTO TRIMS R SHIELDS MICH
--GRACE M MRS OPR JARVIS BEAUTY SALON R2390 DAVID
--HENRY (MARY J) PRES-TREAS ADVANCE PTRN & MACH CO H621 MAPLE ST
--HENRY A JR ENG ADVANCE PTRN & MACH R621 MAPLE ST

ALBERT T. REINBOLD
REALTOR
Tel. 755-0968
2027 N. Bond at State

IVAN FOERSTER
GENERAL CONTRACTOR — BUILDER
Residential — Commercial
HOMES — REMODELING — SWIMMING POOLS
Designing — Free Estimates
314 N. Hamilton Tel. 792-9649

J & B CAR WASH
HAND CAR WASH
Waxing • Cleanest Wash In Town • Engine Cleaning
709 N. JEFFERSON 755-9828

R. C. HENDRICK & SON INC.
BUILDERS — Established 1876 — CONTRACTORS
427 ATWATER — Main Office — Yard — Warehouses — PHONE PLeasant 5-8116

BENJAMIN
J.
MARXER
Realtor
Appraiser
Expert
Sales Staff
755-7763
519½ Lapeer Ave.
NATIONAL ASSOCIATION OF REAL ESTATE BOARDS — REALTORS ARE ACTIVE MEMBERS OF CONSTITUENT BOARDS

THE MANUFACTURERS LIFE INSURANCE CO.
COMPLETE GROUP LIFE AND PENSION SERVICE
4855 STATE TEL. 793-0080

Maddy Music Co.
Exclusive Dealer For:
BALDWIN PIANOS and ORGANS
In Midland 127 McDonald Tel. 631-6630
In Saginaw 4940 Gratiot Tel. 793-4521

ECKHARDT
--MARIE S (WID JOHN C) RETD H1713 MARQUETTE ST
--MARY J MRS V-PRES-SEC ADVANCE PATTERN & MACH R621 MAPLE
--ROGER S (PAMELA C) ENG SAG PRODS H255 LOCKWOOD ST
ECKHOLM MILNE E (GRACE G) ENG JOHNS MANVILLE H9 NORTHMOOR RD
ECKINGER LAWRENCE ARTIST CAMPBELL-STARK R KAWKAWLIN MICH
ECKLEY STANLEY H (DOROTHY A) INSP STATE HWY DEPT H4130 KETCHAM ST
ECKMAN EMMA D H3415 MACKINAW ST
ECKSTORM CLARENCE T (LINDA L) ASMBLR CHEV TRANS H1727 N MASON ST
--GERTRUDE E (WID JOHN) H2045 REINHART ST
--HENRY A (EDNA M) RETD H2587 BRUNKOW CT
--ROLLAND (RUTH) EMP TEL CO H903 HOMEDALE ST (C)
--THEO (EDNA) RETD H973 STOKER DR (C)
ECKSTROM CLAUDE E (ANNABELLE) DRIVER SAGINAW NEWS R3926 OLIVE
--FREDK W (HILDA) RETD H2435 BEWICK AV
ECON-O-WASH (MRS DELORES C HOLLAND) SELF SERV LNDRY 1211 COURT ST
ECON-O-WASH LAUNDRY (SIMON VASQUEZ) SELF SERV 1225 N 6TH AV
ECONOMOU ALEXANDRA MRS ALTERATIONWN FERRIS BROS R2165 ANDERSON RD
--GREGORY E REV (ALEXANDRA) PASTOR ST DEMETRIUS GREEK ORTHODOX CHURCH H2165 ANDERSON RD
--LOUIS H721 LAPEER AV
--LOUIS (SOULA) TCHR SAGINAW HIGH SCH R2165 ANDERSON RD
ECONOMY DAIRY PRODUCTS (CHARLES BURTON) 1502 DAVENPORT AV
ECONOMY SHOE REBUILDERS (HERBERT B RATLIFF) 1920 N MICHIGAN AV
ECTOR CURTIS R2326 LEDYARD ST
--CURTIS (MARGT) GRINDER SAG STEERING GEAR H2225 HAMMEL ST
--ERNEST FDRY WKR CHEV SAG FDRYS H2326 LEDYARD ST
ED & GEO BARBER SHOP (EDW J METEVIA) 1803 COURT ST
ED-MAR APARTMENTS 525½ W GENESEE AV
ED & WAYNE BARBER SHOP (WAYNE R TRAYNOR EDW F FILIPIAK) 112 S HAMILTON ST
ED'S BAY SERV (EDW A WOTCHKO) GAS STA 2114 S MICHIGAN AV
ED'S RENTAL SERVICE (MRS FRANCES F SCHWANNECKE) TRAILER RENTALS 1310 EMILY ST
EDDIE'S BAR JACK PICARD MGR TAVERN 383 SHATTUCK RD (C TWP)
EDDIE'S USED FURNITURE (EDW F MIKOLAZYK) 621 E GENESEE AV
EDDINGTON CARL L (MARY L) INSP CHEV SAG FDRYS H210 N 4TH AV
--JOYCE STUDT R210 N 4TH AV
EDDY ARTH JR HIGH SCH ROBT H SPEER PRIN 1000 CATHAY ST
EDDY BETTY A OFC SEC WATERS AGCY INC R2936 N MICHIGAN AV (C)
EDDY BUILDING 102 N WASHINGTON AV
EDDY CLARA L (WID WM) H2221 BENJAMIN ST
--DONALD F (BEVERLEY J) JOB STR CHEV TRANSMISSION H1020 MONROE ST
--EDW J R3210 HAROLD ST
--HAROLD PTRN MKR TRI CITY PTRN
--LARRY LAB SAG MALLEABLE IRON R349 S 11TH ST
--LARRY JR R349 S 11TH ST
--ROLAND G (SHIRLEY J) STOREKPR CHEV TRANS H2108 FRUEH ST
--ROY E (JEAN L) TOOL MKR HELFRECHT MACH R2220 S US ROUTE 23 KAWKAWLIN MICHIGAN
--RUSSELL L (HAZEL E) MILL WRIGHT SAG STEERING GEAR H2936 N MICHIGAN AV (C)
--THERESA (WID GEO R) RETD H3210 HAROLD ST
--WALTER R STUDT R2936 N MICHIGAN AV (C)
EDEL BERNARD (HENRIETTA) SLSMN TUCKER & CLARKE R2316 MERSHON
EDELIN ALTHERIA MRS R619 JOHNSON
EDEN ALEXETON RETD R635 S 11TH ST
--ODDESSA H635 S 11TH ST
EDERER BERNARD J (JUDITH A) TCHR SAG BUSINESS INSTITUTE H3290 N MICHIGAN AV (C)
--CATH HSEKPR R1720 LAWRENCE ST
--DIANN M OFC CLK WM C WIECHMANN R8275 EDERER RD
--JOHN SUPT COUNTY RD COMN R8203 EDERER
--JUDITH A MRS NURSE ST MARY'S HOSP R3290 N MICH AV
--RICHD J (DIANE K) PROGRAMMER CHEV TRANSMISSION H2234 WHITEMORE PL
--ROMAN J (MARGT T) FORMN STATE HWY GARAGE H518 STEPHENS ST
--ROSELYNN CLAIMS REP SOC SECURITY ADMN R1196 N RIVER RD
EDGAR FLORINE SUPVR ST LUKE'S HOSP R1708 CASS ST
--GEO C ASST V-PRES SAG SAV & LOAN ASSN R ST LOUIS MICH
--HAROLD CLAIM REP AUTO OWNERS INS R2906 UNA
--LEDA E MRS NURSE ST MARY'S HOSP R7906 UNA DR
--MARY S X RAY TECH SAG GENL HOSP R1708 CASS ST
--PHILIP D (FLORINE J) RETD H1708 CASS ST
EDGERLY J T H130 N 6TH AV APT 3
EDGETT FERRIS B (YVONNE M) DEPT MGR SEARS (FLINT) H3721 MANISTEE ST
EDGEWOOD UPHOLSTERING CO (GURNEY A SWAIN) 733 HOYT AV
EDGLEY EVELYN MRS H1825 NORMAN ST
--SAM H617 S WARREN AV APT 2

Brady, Schirmer & Company
AGENTS
THE HARTFORD INSURANCE GROUP
1000 Second National Bank Bldg. Phone 755-8105

EDICK ETHEL M (WID L DALE) RETD H2241 DELAWARE BLVD
EDISON THOS (CANARY) MACH OPR CHEV SERV PARTS H3117 BUNDY ST
EDLINGER CHRISTINA A (WID FRANCIS L) H621 S FAYETTE ST
--DANL E (NANCY A) PNTR 1750 JORDAN ST H1750 JORDAN ST
--MICHL STUDT R1750 JORDAN ST
--PATK STUDT R1750 JORDAN ST
EDMON ELLA M H1112½ N 3D AV
EDMOND EMMA R933 N 5TH AV
--FREDK DISTRICT REPR GMAC R BAY CITY
--JOE EMP CHEV SAG FDRY R1129 N 6TH AV
--JOHN (AUDREY) ASMBLR SAG MALLEABLE IRON H3186 N WASHINGTON AV
--THELMA MRS R1218 TUSCOLA ST
EDMONDS MARYJANE WAITRESS KRESGE'S R722 MACKINAW ST
--MILDRED (WID HENRY) H722 MACKINAW ST
--RENETTA D (WID FRED) H2402 BENJAMIN ST
--ROBT H (EDMIRA) PRNTR SAGINAW NEWS R SHEPHERD MICH
--WALTER H (MARYANN) H1634 WARD ST
EDMONSON SUSIE MRS H REAR 1315 JOHNSON ST
--THERESA R REAR 1315 JOHNSON ST
EDNA'S BEAUTY SHOP (EDNA E JONES) 1415 HESS AV
EDNA'S BEAUTY SHOP (MRS EDNA WOOD) 2721 SHERIDAN AV
EDWARD ALLEN (MARY) H3302 N WASHINGTON AV
--CLARENCE R2416 PERKINS ST
--EDITH MRS NURSES AIDE ST LUKE'S HOSP R2730 RUCKLE ST
--JAMES (ESTHER) H2416 PERKINS ST

EDWARD'S MENS SHOPS INC, E H Silk Pres, David Barnett V-Pres, M H Saul Sec-Treas, Clothing Stores Downtown 423 E Genesee Av, Tel 755-9051, Green Acres Plaza Store Tel 793-4523, Fort Saginaw Mall 3347 Holland Dr, Tel 752-3171 (See Page 37 Buyers' Guide)

EDWARDS ALFRED E JR (MARY) APPR MACH REPR SAG STEERING GEAR H3734 HANCHETT ST (C)
--ANNA B (WID CHAS) RETD H130 N ANDRE ST
--ARTHUR G (LILLIAN E) PLANT PROTECTION CHEV GREY IRON H1032 REED ST
--BETTY HEALTH DIR Y W C A R3039 S WASHINGTON AV
--BEVERLY TELEV CONTINUITY LAKE HURON BROADCASTING R1605 DELTA DR
--BONNIE L RECPT SEC MTGE DEPT SECOND NATL BK H2654 APOLLO DR
--CHARLES E (ESTHER B) MILL WRIGHT SAG MALLEABLE IRON H317 S HARRISON ST

MacARTHUR ROOFING & SHEET METAL
Residential—Commercial—Industrial
Over 40 Years of Satisfied Customers
3046 Carrollton Call PLeasant 5-5348

EDWARDS
--CHARLES W (DOLORES A) GRINDER SAG STEERING GEAR H2917 HARRISON ST (C)
--CLAUDINE H211 N 6TH AV
--DAVID P (ROSALIE) FDRY WKR CHEV SAG FDRYS H947 S 25TH ST
--DEAN E BARTNDR TRI CITY AIRPORT H921 S MICHIGAN AV
--DENNIS H (MARION J) CARRIER PO H820 OAK ST
--DOLORES A MRS TELLER SECOND NATL BANK R2917 HARRISON
--EDITH M NURSES AIDE ST LUKE'S HOSP R2730 RUCKLE ST
--EDW E (SUE A) GRINDER SAG STEERING GEAR H4128 HESS AV
--ESTHER B NURSE ST LUKE'S HOSP R317 S HARRISON ST
--FANNIE (WID CALLIE) RETD R936 N 7TH ST
--GERTRUDE LNDRY WKR ROBERTSON'S INC R3775 PACHUTE ST
--GUY J (IVA D) FORMN CHEV GREY IRON H1111 N 31ST ST
--HARRY F (PEGGY M) RETD H821 S WEADOCK AV
--JAMES STUDT R820 OAK ST
--JAMES E (KATH) FORMN CHEV SAG FDRY'S H2202 N WOODBRIDGE ST
--JAMES F R1111 N 31ST ST
--JEFFERSON LAB CHEV SAG FDRY'S R1513 FARWELL ST
--JOHN S R1111 N 31ST ST
--JOHN W (ADDIE) H1316 FARWELL ST
--JOHNNIE (ELVA M) (EDWARDS & SON ELEC SEWER CLNS) H412 N 13TH ST
--JOHNNIE STUDT R219 N 6TH AV
--JULIA MRS SLSWN FORSYTHE CO R1605 DELTA DR
--KENNETH J (MARILY C) INSP SAG STEERING GEAR H3357 OAKWOOD AV
--LAWRENCE E (ANNA M) INSP US GRAPHITE H3241 ROBERTS ST
--LEETTA H1708 SYRACUSE ST
--MAKIEL (ELLA V) LAB BUICK R219 N 6TH AV

SAGINAW VALLEY BOOKSTORE

City's Finest Collection of Religious Records
715 E. GENESEE AV.

BARNEY DUFF AGENCY
Insurance
•
1012 Second National Bank Bldg.
•
Phone 752-8135

REAL ESTATE — INSURANCE
CLARENCE RADEWAHN
Realtor
7261 Gratiot Road
Phone SW 2-8787
Residence Phone SW 2-4392

RALPH J. MAHAR -- CONTRACTOR
INSURANCE CLAIMS, REPAIR WORK
PAINTING — REMODELING — CARPENTRY — ROOFING
2736 S. 23d *(See Page 14 Buyers' Guide)* Tel. PLeasant 2-1805

Saginaw Savings AND LOAN ASSOCIATION
219 S. Michigan Ave.
4815 State Rd.
ALMA OFFICE—211 W. Center
GRATIOT RD. OFFICE—5145 Gratiot Rd.
FRANKENMUTH OFFICE—111 N. Main
80 YEARS OF EXPERIENCE IN THRIFT AND HOME FINANCING SERVICE
Tel. 793-9600
Tel. SWift 2-8701
Tel. HObart 3-2156
Tel. SWift 3-4944
Tel. 652-6181
FEDERAL HOME LOAN BANK SYSTEM MEMBER
FEDERAL SAVINGS AND LOAN INSURANCE CORPORATION INSURED SAFETY OF YOUR SAVINGS UP TO $15,000

★ BEST ★ BUY
BOB BEETS And Associates

ROBERT W. BEETS Broker
WE TRADE • SELL • BUY • BUILD and APPRAISE • REAL ESTATE
RENTALS
PROPERTY Management
LAND CONTRACTS
• 1410 PHELON • TEL. PLeasant 4-4421
(See Page 44 Buyers' Guide)

ADAM MEYER & SONS
Painting and Decorating
UNION LABOR
3216 Bay Rd. Telephone SWift 2-8101
SAGINAW, MICHIGAN

EDWARDS

--MARTHA G CLN HEAVENNICHS R820 OAK ST
--MELVIN DRIVER SEMMLER CORP R1992 S RIVER RD
--MICHL USN R317 S HARRISON ST
--MYRTLE V (WID ELMER) R2202 N WOODBRIDGE ST
--PATRICIA H615 S 13TH ST
--PAULINE EMP COUNTY HOSP H1201 N 16TH ST APT 3
--RICHD STUDT
--RICHD J TOOL REPR SAG STEERING GEAR H4135 KETCHAM ST
--ROBT D (DOROTHY) (RADIO PARTS CO) H276 SNOW AV
--ROBT E (LUCINDA) LAB CENTRAL FOUNDRY H2425 LEDYARD ST
--ROBT J (DELSIE S) MLDR CHEV GREY IRON H219 N 6TH AV
--RUSSELL L (CAROL J) EMP MICH AMUSEMENT H1829 RING ST
--SALENA RETD H125 S 7TH ST
EDWARDS & SON ELECTRIC SEWER CLEANERS (JOHNNIE EDWARDS) 412 N 13TH ST
EDWARDS WM J (JULIE M) PRES-GENL MGR WKNX RADIO & WKNX TV H1605 DELTA DR
EFREMOFF DONALD TCHR SAG HIGH SCHOOL
--GERALDINE MRS TCHR WEBBER SCHOOL
EFU RICHD L R1944 LOWELL AV
--STEPH WHSEMN LEATH & CO
--STEVEN (HELEN V) H1944 LOWELL AV
--STEVEN JR USN R1944 LOWELL AV
EGAN ETTA W (WID HERBERT H) RETD H219 STORCH ST
--GEORGIA J TCHR MAC ARTHUR HIGH SCH H1815½ BENJAMIN ST
EGBERT ERNEST C RETD H2009 ESSEX ST
--HELEN R MRS TEL OPR ST MARY'S HOSP R5537 COLE RD
--KENNETH L (ESTHER M) MLDR CHEV GREY IRON H1920 STARK ST
EGERER BARBARA J EMP BELL TEL R970 ATLANTA ST (C)
--CLARENCE M (HELEN M) RETD H3076 N MICHIGAN AV (C)
--JAMES E (OLIVIA M) LABY ASST SAG PAINT H2438 N CHARLES ST
--LORETTA G (WID JOSEPH) BMO LUFKIN RULE H1927 COLLINGWOOD AV
--RICHD T (JANE M) SLSMN SCHMERHEIM ELEC H2400 WHITEMORE PL

EGERER

--ROBERT G (NORMA N) (EGERER'S SUPER SERVICE) H970 ATLANTA ST (C)
EGERER'S SUPER SERVICE (ROBERT G EGERER) GAS STA 3082 N MICHIGAN AV (C)
EGGEBRECHT CARL A (IRENE C) FORMN WICKES CORP H614 ALICE ST
--ELIZ MRS R3052 HARRISON ST (C)
--LUCILLE M NURSE SAG GENERAL HOSP R202 SHATTUCK RD (C TWP)
EGGERS ARTHUR H (FLORA A) DIR SAGINAW FUEL AND HTG CO H2103 ADAMS BLVD
--MARJORIE J CLK SAG ICE AND COAL CO R2103 ADAMS BLVD
--ROBT R (S JOAN) SEC-TREAS-MGR SAG ICE & COAL H4086 ALVIN ST
--RUSSELL A (KAY J) (EGGERS USED CARS) H1446 E GENESEE AV
--RUSSELL A (ALICE C) PRES SAG ICE & COAL H206 BRALEY ST
EGGERS USED CARS (RUSSELL A EGGERS) 1440 E GENESEE AV
EGGERT MARGT V (WID CARL) SLSWN WM C WIECHMANN CO H412 N PORTER ST
EGLITIS GERHARD RETD H645 S 4TH AV
EGLOFF EDW J WTCH REPR JAMES W M GREGOR H1216 THURBER ST
EGLOFF HAROLD J (AGNES N; EGLOFF MAINOLFI, TAYLOR, MC GRAW & COLLISON), ATTORNEY-AT-LAW, 512-517 BEARINGER BLDG, 126 N FRANKLIN ST (48607), TEL 755-1123 H209 SUPERIOR ST (48602), TEL 793-2623
--JOHN F (IRENE M) PRES JOHN F EGLOFF REAL ESTATE INC R1814 WINONAH LA

EGLOFF JOHN F REAL ESTATE INC (REALTOR), John F Egloff Pres Member Of Saginaw Board Of Realtors, 1109 Court St (48602), Tel 793-6060

EGLOFF, MAINOLFI, TAYLOR, MC GRAW & COLLISON (HAROLD J EGLOFF JOSEPH J MAINOLFI, RALPH B TAYLOR, JOHN W MC GRAW & CHARLES C COLLISON), ATTORNEYS-AT-LAW 512-517 BEARINGER BLDG, 126 N FRANKLIN ST (48607), TEL 755-1123
EGYET FRANK JR (ELSIE) ASMBLR BAKER PERKINS H2429 THAYER ST
--JAMES STUDT R1619 HOLMES ST
--THERESA (WID FRANK) RETD H1826 WOOD ST
EHLERS WM D CLK KROGER'S R2549 N MASON ST
--WM M (DORIS G) MGR KROGER'S H2549 N MASON ST
EHLERT GAIL M CLK TEL CO R917 S 27TH ST
--HOWARD W (JEAN M) MGR PAUL'S STANDARD SERV H2121 LINCOLN AV
--JAN H EMP EATON YALE & TOWNE R2121 LINCOLN AV

VALLEY NATIONAL BANK
VALLEY NATIONAL BANK
Friendly Complete Banking Service
Parking for Over 2,000 Cars
4550 STATE at HEMMETER
TEL. SWift 2-8754
FEDERAL DEPOSIT INSURANCE CORPORATION $15,000 MAXIMUM INSURANCE FOR EACH DEPOSITOR MEMBER

READY MIXED CONCRETE
CARROLLTON CONCRETE MIX, Inc.
PLANT – 753-7737
Carrollton Paving Co. and Carrollton Concrete Mix Office
2924 CARROLLTON RD. (WEST SIDE) TEL. 752-7139

EHLERT
--LYNN CLK TEL CO H917 S 27TH ST
--MARY P NURSES AIDE ST LUKE'S HOSP R917 S 27TH ST
--MELVEL H (MARY P) INSP CHEV TRANS H917 S 27TH ST
--SHERRY OFC WKR BAKER PERKINS R2121 LINCOLN AV
--WILLIAM ASST PURCH AGT FRUTCHEY BEAN CO R CHESANING MICH
--WM J RETD H817 WRIGHT ST
EHLMAN DONALD J (ARLENE F) JOURNEYMAN PLMB JOHN GREEN H1402 BEECH ST
EHLOW ALBERT E (MARGT E) RETD H1606 S JEFFERSON AV
--BERTHOLD R (VERA E) RETD H1931 JOSLIN ST
--RICHD W (DEANNA G) BOILERMN DE FOE SHIPBUILDING H2523 E HOLLAND AV
--ROBT J MECH GARBER BUICK R1606 S JEFFERSON AV
EHMCKE LEONARD W (PATRICIA A) MACH OPR SAG STEERING GEAR H1616 MONROE ST
EHRHARDT AMELIA MRS EMP KROGER'S H2210 HILL ST
--DAVID C (DIANNE) OFC WKR C P CO R2099 BRABANT ST
--DENNIS D (MARLENE) CLK MILES AUTO PARTS H4030 MORRIS ST
--DIANNE MRS OPR TALK-O'-THE TOWN SALON OF BEAUTY
--EDW (BETTY) FORMN SAG PRODUCTS R BURT MICH
EHRLICH CONNIE STUDT R515 OWEN ST
--CONRAD (ENID D) RETD H515 OWEN ST
--ENID MRS TCHR JONES SCHOOL R515 OWEN
EHRLINGER EDWARD S RETD R3232 RUCKLE ST
--NOREEN G OFC WKR VALLEY MTR PARTS R3232 RUCKLE ST
EIB HAZEL M (WID HERBERT G) H809 MACKINAW ST
--MARIE W (WID PHILIP G) H1715 N WOODBRIDGE ST
--WM C (BLANCH I) RETD H1622 WILSON AV
--WM H RETD H510 S GRANGER ST
EICH CARL W (M ELEANOR) ABSTRACTOR BURTON ABSTRACT & TITLE H205 JOHN ST
--EDNA G TCHR H1937 BRENNER ST
--MINNIE (WID WM) MUS TCHR 1903 MERSHON ST H1903 MERSHON ST
EICHENBERGER DAVID STUDT H2452 BEWICK AV
EICHENBERGER HEATING & SHEET METAL (RALPH E EICHENBERGER) CONTRS 2452 BEWICK AV
EICHENBERGER RALPH E (PAULINE) (EICHENBERGER HEATING & SHEET METAL) H2452 BEWICK AV
EICHENDORF KURT H (GERTRUDE I) HD CUSTDN BUENA VISTA HIGH SCH H4085 BURROWS ST
EICHHORN JACOB (ELIZ) RETD H1326 OWEN ST
EICHINGER CARL A RETD R1442 AVON ST
--ROBT E MTCEMN ST LUKE'S HOSP R BAY CITY MICH
EICHLER A DOUGLAS (BEVERLY) USA R2747 WEISS ST

MEANS STAMPING CO.
Light & Medium Stampings
1860 S. JEFFERSON AV. SAGINAW, MICHIGAN
TELEPHONE 754-1433

EICHLER
--ESTHER H (WID WM) LABY TECH SAG COUNTY DHIA H829 NYLON ST (C)
EICHSTAEDT ALBERT C RETD R118 MC COSKRY ST
--DONALD SERVMN C P CO H1703 UNION AV
--FRANK C (MARTHA M) RETD H612 N OAKLEY ST
--HAROLD H BOILER RM MN COMB ENG H3142 WINTER ST (C)
--MARGARET M SLSWN ARLAN'S R612 N OAKLEY ST
--ROBT P (RITA M) EMP CHEV SAG FDRYS H2448 YOSEMITE ST
EICKHOLT ALBERT J (JEANETTE A) PLSHR TERNSTEDT H3471 BAGSHAW DR
--JERRY B STUDT R3460 N MICHIGAN AV (C)
--VINCENT F (BETTY L) FORMN SAG STEERING GEAR H3460 N MICHIGAN AV (C)
--WM STUDT R3460 N MICHIGAN AV (C)
EIKELBERG RUTH M (WID WILLIAM E) CLK HOLDEN TRADING STAMP H2424 SCHAEFER ST
--WM E JR REPR SAG STEERING GEAR R2424 SCHAEFER ST
EIKSTADT ARTH (MARION) PLANT WKR GMC H2511 CECELIA ST
EILAND CHARLES E (WALTERINE) EMP CHEV SAG FDRY'S H441 S 9TH ST
--DONALD STUDT R441 S 9TH ST
--S GERALD (EFFIE) CHIPPER CHEV SAG FDRY'S H638 S 9TH ST
EILING CLARA F (WID ERICK D) R2215 STARK ST
EIMER MATILDA (WID JOS) H1803 W MICHIGAN AV
EIMERS CHAS L BARBER ED & WAYNE BARBER SHOP R4215 STELLO RD
--EDW S (MARY C) MECH ERNIE FOX SALES H2014 ROBINWOOD AV
--G R JR (CAROL A) ENG SAG STEERING GEAR H1503 WEISS ST
--GEORGE W H908 UNION AV
--HENRY C (IRENE L) ENG BAKER PERKINS H3335 RUST AV
--HOWARD L (PATRICIA) DRIVER SPOTLESS DRY CLNS R MAINE ST
--JOSEPH R (ISABELE) EMP SAG STEERING GEAR H1123 WEBBER ST
--MARY C MRS CLK FLOSSIE'S MARKET R2014 ROBINWOOD

FRED SNIDER INSURANCE
GENERAL INSURANCE
6400 State Rd. Tel. 752-5165

GRANT GROCER CO.
QUICK FROZEN FOODS • RESTAURANT SUPPLIES
2700 PERKINS ST. PHONE PL 2-3161

REITZ FUNERAL HOME
"One of Saginaw's Oldest and Reliable"
1026 E. Genesee Ave. Phone PLeasant 2-7911

STEVENS MOVING & STORAGE
WORLD-WIDE SERVICE
121 S. NIAGARA
"ON THE DRIVE SINCE 05"
TEL. 793-8000

DUNCAN McKEE
REALTOR
MULTIPLE LISTING MEMBER
Specializing in
Residential and Investment Properties
Land Contracts
PHONE 755-0556

St. Joseph (Saginaw) Federal Credit Union
936 North Sixth Street
Saginaw, Michigan

EIMERS
--ROBT J (SHARON L) ASST SUPT LAMAR PIPE H4638 N MICHELLE ST
EINFALT ETHEL E OFC WKR EATON YALE & TOWNE INC H3066 W GENESEE AV
--FLORENCE V R3066 W GENESEE AV
--IRENE R STEN CHEV TRANS R3066 W GENESEE AV
--MILDRED B STEN CHEV SERV MFG R3066 W GENESEE AV
EINIS ERNEST (DONERA) MACH OPR SAG STEERING GEAR H2587 KUHLMAN DR
EINWACHTER WM E (ANNEX BAR) H3202 PRESCOTT AV
EIRER BERTHA R939 SHATTUCK RD (C TWP)
EISCH EDW A (VERA) METERMN C P CO R5595 VENOY RD
--EDW J (KATHLEEN A) POLICEMN CITY POLICE DEPT H1516 VERMONT ST
EISCHER RONALD (JUDITH) ACCT WAGAR LUNT & REHMANN R5090 WAKEFIELD
--ROY E (LOIS K) PLANNING ENG LUFKIN RULE CO R R D 1 BRIDGEPORT MICH
--WALTER G (CORA G) RETD H1014 REED ST
--WALTER H (EDITH T) MTCEMN CHEV TRANS H3240 WESTBROOK ST
EISEA ROBT E ENG SAG MALLEABLE IRON R3501 SOUTHFIELD DR
EISENBACH EUG P (DOROTHY M) MASON CONTR 2226 LINCOLN AV H2226 LINCOLN AV
EISENHAUER JAMES M APPR HELFRECHT MACH R2130 CLOVER LA
--MARTIN J (LUCILLE A) BLDR HENRY JACQUES H2130 CLOVER LA
--TERRY STUDT R2130 CLOVER LA
EISENLOID LORENE CLK VESCIO'S
EISENREICH PAUL R (ANNA W) RETD H1225 MALZAHN ST
EISERHOLDT ELIZ S (WID OTTO W) H2409 N BOND ST
EISLER ELSIE N (WID JOSEPH) H2525 WESLEY DR
--JOANN E NURSES AIDE ST LUKE'S HOSP R2525 WESLEY DR
EKELOF BETTY MRS TCHR KEMPTON SCHOOL R1038 PASSOLT ST
--JOHN D (BETTY J) ASST PRIN SAG HIGH SCH H1038 PASSOLT ST
--JOHN D PRIN SAG HIGH SCH R1038 PASSOLT ST
EKRLINGER MAUDE J (WID WM) RETD H3232 RUCKLE ST
EL FAROLITO RESTAURANT (DANIEL V GARZA) 1346 N WASHINGTON AV
EL PATO BAKERY (JOSEPH H GONZALEZ) REAR 1201 CARROLL ST
EL PATO GROCERY (JOSEPH H GONZALEZ) 1201 CARROLL ST
EL-ZAY TAKE OUT (JESSE CARMONA) 410 HESS AV
EL'NOR K'S BEAUTY SHOP (ELEANOR K PRUETER) 1237 S WARREN AV

ELACK HAZEL B EMP ST LUKE'S HOSP R1015 MONROE
--MICHL (HAZEL B) ELECTRICAL MTCE MECH CITY FILTRATION PLANT H1015 MONROE ST
ELBERS JOHN F ELECTN WM F NELSON ELEC R REESE MICH
ELBERT CARL W (EDNA B) RETD H3139 JANES AV
--DALE R (GEORGIA B) UPHOL GENERAL TOP & TRIM R3208 S AUBURN ST
--ERNEST N (MARJORIE M) TOOL & DIE MKR BAKER PERKINS H4875 BROCKWAY ST
--GEORGIA B MRS STEN PERSONNEL CITY CLK R3208 S AUBURN
--GEORGIA B MRS STEN CITY PERSONNEL DEPT R3208 S AUBURN DR
--JAMES R21 ARDMORE PL
--ROLAND W (MARION E) ACCTG DEPT WKR SAG STEERING GEAR H21 ARDMORE PL
--TIM A STUDT R4875 BROCKWAY ST
--WM J RETD H122 S 12TH ST
ELDA APARTMENTS 4138 JOSLIN ST
ELDER LUCIOUS L (LUCILLE) SCALE CAR OPR CHEV SAG FDRY'S H1023 N 8TH ST
--RONALD L (TONI M) BUYER WM C WIECHMANN CO H2672 LINDA ST
ELDRED DONNA J PLANT WKR DAILEY PICKLE DIV R2321 FORDNEY RD
--HUGH B (ELIZ H) EXEC V PRES ROBT GAGE COAL (BAY CITY) H1813 LATHRUP ST
--JOHN O (MAY) SERV MN PITNEY BOWES R7615 STATE
--MARSHA M STUDT R1402 MORRIS ST
--MAY R3429 OSLER AV
--TERRY STUDT R1813 LATHRUP ST
ELDREDGE DANL O (SELMA M) ENG CHEV TRANS H14 MACKINAW CT
--HERBERT L USA R14 MACKINAW CT
--J E R4444 STATE ST APT 132
--JOYCE CLK GMAC R4444 STATE ST
--SALLY M MRS TYP TIMM & ROBSON R14 MACKINAW CT
ELDRIDGE VERNIDA (WID LEONARD) H1820 CARROLL ST
ELEANOR BEAUTY SHOP (MRS AUGUSTA K MEAD) 1702 BRENNER ST
ELENBAAS ALTHEA R H2220½ STARK ST
ELF KHUROFEH TEMPLE A A O N M S
SID T ATKINS, RECORDER
211 N WASHINGTON AV (48607)
TELEPHONE 752-8612
ELGIE BARBARA H MRS CLK SECOND NATL BANK R BRIDGEPORT MICH
--MARTIN GUARD SECOND NATL BANK R BRIDGEPORT MICH
--MARTIN M (MILLIE G) RETD H1225 WARD ST
ELI GRACE STUDT R212 N 4TH AV
--GRANT (LENA M) MLDR SAG MALLEABLE IRON H212 N 4TH AV
--GRANT FDRY WKR SAG MALLEABLE IRON R212 N 4TH AV
ELIAS LOUIS W RETD H301 BIRCH ST
ELISECH FRANK TORCHMN MORRIS NOVER IRON R1910 HILL ST
--GEO J R1910 HILL ST
--GLORIA C WAITRESS GERMANIA OF SAGINAW R1120 EMILY ST
--JOHN M R1910 HILL ST

IMPERIAL MOTORS
THE **HENRY ELECTRIC CO.**
Electric Motors
New, Rebuilt and Repairing
PHONE 754-1421
1716 S. Jefferson Ave.

The Catholic Weekly
Authorized Diocesan Newspaper for the Dioceses of Saginaw and Lansing, covering 31 Counties
COMBINED CIRCULATION 54,500
1520 Court St. P.O. Box 1405 Tel. 793-7661

ELISECH
--MICHL J JR BURNER E LENICK CO R1539 QUEEN ST
--MICHL J (FRANCES S) BURNER E LENICK & CO H1539 QUEEN ST
--PAULINE A R1910 HILL ST
--RICHD A R1539 QUEEN ST
--ROBT L R1539 QUEEN ST
--ROSE V R1910 HILL ST
--STEVE J (GLORIA) CORE HNDLR CHEV SAG FOUNDRIES H1120 EMILY ST
--STEVEN M (MARY A) RETD H1910 HILL ST
ELIZABETH'S BEAUTY SALON (ELIZABETH B MORROW) 1420 S HAMILTON ST
ELIZALDE JAMES CORE WORKER SAG MALLEABLE IRON H2113 HAMMEL ST
--JOSEPH (FRANCES) FDRY WKR SAG MALLEABLE IRON H202 S 21ST ST
--JUDA SLSWN YANKEE STORE R2113 HAMMEL ST
--LUTHER RETD R2113 HAMMEL ST
ELIZONDO HUMBERTO J (MARIA P) EMP CHEV SAG FDRYS H3840 HILAND ST
--HUMBERTO Y (MARIA P) FDRY WKR CHEV SAG FDRYS H424 S 5TH AV

ELKS CLUB
BENEVOLENT PROTECTIVE ORDER OF ELKS SAGINAW LODGE NO 47
300 ST ANDREWS ST (48606)
TELEPHONE 799-0080

ELLA'S (MRS ELLA MERRITT) RESTR 1044 E GENESEE AV
ELLARS CLAUDE J (GERTRUDE M) AGT OHIO NATIONAL LIFE INS H4870 HILLCREST DR
--GERTRUDE M MRS OFC SEC STUART E FOX LWYR R4870 HILLCREST DR
ELLEN BRUCE H (DOROTHY J) TOOL MKR FULLERTON TOOL H3241 WESTBROOK ST
--DAVID A (MARLENE C) OFC WKR CHEV GREY IRON H3304 TRAUM DR
--MARY M (WID HENRY) H3240 ELMERS DR
--MILDRED M R3240 ELMERS DR
ELLENBERGER SAML R (BEVERLY J) SHT MTL WKR MOREY & UNGER H2522 MONTGOMERY ST
ELLER ERNEST H (STELLA Y) SUPVR EATON TOWNE & YALE H2814 SCHEMM ST
--FRED (LOUISA) RETD H1420 LAUREL ST
--GERALD W (MARGT M) CLK C & O RY H2321 WEISS ST
ELLINWOOD ROYAL A (WINIFRED V) MACH OPR US GRAPHITE H4002 RANDOLPH ST
--STEVEN L USA R4002 RANDOLPH ST
ELLIOT SEE ALSO ELLIOTT
--DOROTHY M OFC SEC NAGLE REALTY R1132½ WARD
--GRACE M (WID CHAS) H1200 BROCKWAY ST
--JOHN C (JEANNE A) TROOPER MICH STATE POLICE H2848 APOLLO DR
--RANDY STUDT H1133 HOYT AV
--THOS R LAB CHEV GREY IRON R1811 SALT ST
ELLIOTT ALBERT J DRIVER CHEV SAG FDRYS H639 S WEADOCK AV

KAISER ALUMINUM HOUSE SIDING
authorized dealer
Mechanics & Company
1712 NEWBERRY - SAGINAW, MICHIGAN
PHONE 793-0245
DAVID R. EURICH
Your assurance for a beautiful home now

ELLIOTT
--ALICE R MRS H2139½ N CLINTON ST
--ANNA M (WID HARRY C) HSEKPR ST LUKE'S HOSP H1211½ COURT ST
--BARBARA A MRS NURSE ST MARY'S HOSP R ZILWAUKEE MICH
--BELINDA S STUDT R3000 WEISS ST
--BONNIE OFC WKR AUTO OWNERS INS R1901 WEBBER
--CATHIE L STUDT R1142 CORNELIA ST
--CHERYL STUDT R4198 WEISS ST
ELLIOTT CLAIRE NOEL, Antiques Bought And Sold, Estates Liquidated Appraisals Made, Saginaw's Oldest Dealer, 4797 Dixie Hwy, Tel 793-2073, H1449 N Carolina St, Tel 793-2073
--DONALD D STUDT R1221 IRVING AV
--DONALD F (PAMELA) EMP INTL HARVESTER H2585 GEMINI ST
--DONALD N (BARBARA D) CARRIER PO H1621 HANCOCK ST
--DOROTHY A MRS PKR SAG STEERING GEAR H1221 IRVING AV
--DOROTHY M OFC SEC NAGLE REALTY H1132½ WARD ST
--GEORGIA OPR TALK-O'-THE TOWN SALON OF BEAUTY R WARWICK
--GERALD L (MARJORIE H) ENG SAG INDUSTRIES H2909 FAIRVIEW ST
--HAROLD V (DORA B) ENG SAG STEERING GEAR H3000 WEISS ST
--HARRY C JR (VIRGINIA H) MACH OPR WILSON ENG H219 S 4TH AV
--HOWARD MGR RAY'S SHOPPING CENTER INC R BAY CITY MICH
--HOWARD A (IRIS L) ASST TRAFFIC MGR CHEV SAG FDRYS H4198 WEISS ST
--HOWARD J (PATRICIA L) WHSE SUPT CENTRAL WAREHOUSE H719 UNION AV
--HUGH S (JEANNE) PHYS VA HOSP H2324 GREENBUSH PL
--JACK R (BUNNY J) DRIVER MC KESSON ROBBINS H1901 WEBBER ST
--JACKIE SEC WICKES CORP R2324 GREENBUSH PL
--JAMES H (JUANITA L) CARRIER PO H1142 CORNELIA ST
--JAMES M USAF R719 UNION AV
--JANET A MRS NURSE REIMERS & VINCENT R4985 CHEROKEE
--KATHRYN OPR MICH BELL TEL R219 S 4TH AV

SPORTS TAKE OUT AND DAIRY BAR
★
1604 Janes at 10th 752-0986

GREAT-WEST LIFE ASSURANCE CO.
4855 State
DONALD W. BLAESSER, Mgr.
Tel. 793-3480

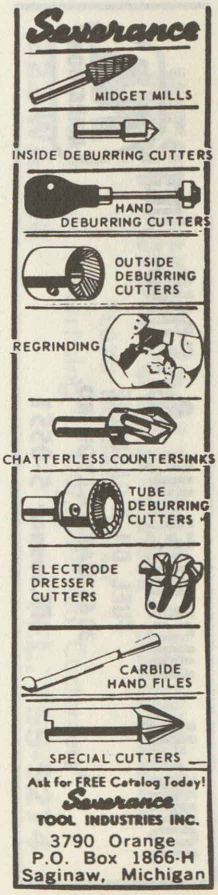

ESTABLISHED 1891
THE J. W. IPPEL CO. Dry Goods
PHONE 793-8620

W. J. POLZIN DRAPERIES
DRAPERIES ★ CURTAINS ★ SLIP COVER MATERIALS
Hours 9:00 A.M. to 5:00 P.M. Daily — Closed Saturdays
1310 N. Michigan Av. Phone PLeasant 5-1733

JOHN H. NICKODEMUS & SONS, Inc.
FUEL OIL & GASOLINE
3161 CARROLLTON RD.
TEL. PLeasant 5-0551
MARATHON

United Automobile Workers
Of America
Chevrolet Transmission
Local 467
PL 3-9661 2902 SHERIDAN

ELLIOTT
--KENWOOD D (LETHA J) METER SUPVR C P CO H2091 ANDERSON RD
--LELAND E (HENRIETTA) LINEMN IN CHARGE C P CO H2810 MARTINDALE ST
--MARK STUDT R219 S 4TH AV
--MICHL D USMC R219 S 4TH AV
--OWEN L (PEARLENE) DRIVER CHEV GREY IRON H3356 GLENWOOD AV
--RAYMOND L FORMN SAG STEERING GEAR R1009 STATE ST
--ROBT (GEORGIA) H2246 WARWICK ST
--ROBT E ASMBLR SAG STEERING GEAR R1221 IRVING AV
--ROBT F (ELEANOR M) SAND POKER CHEV GREY IRON H1811 SALT ST
--ROBT T STUDT R719 UNION AV
--ROSELINA WAITRESS HIGH LIFE INN H815 HESS AV
--THADDEUS L (MARGARET C) RETD H1009 STATE ST
--VERNE K (HAZEL M) V PRES MARKEY ELLIOTT HOUSE OF FURN H700 FAIRWAY DR
--WALTER E (CLAIRE N) RETD H1449 N CAROLINA ST
--WM H (MILDRED C) H1144 CORNELIA ST
--WUANITA M STUDT R1621 HANCOCK ST

ELLIS ANDREW CO INC
Ronald F Seamon Pres, Nancy Seamon V-Pres-Treas, Reona B Wilson Sec, Wholesale Beer And Wine Distributors 1400 Weiss St (48602), Tel PLeasant 2-1714

ELLIS CAROLYN K MRS H2019 GLENWOOD AV
--CHARLES W RETD H602 ELEANOR AV
--D FRED (VIRGINIA M) TRAFFIC MGR COMB ENG H1024 MALZAHN ST
--DOUGLAS V CORE MKR CHEV SAG FDRY'S R1115 LAPEER AV
--EDDIE B (WID JAMES) (CITY CLNS) H547 S 29TH ST
--EUG J (JOANNE) SETUPMN CHEV SERV PARTS H3905 MORRIS ST
--GENEVIEVE AIDE HOYT NURSING HOME R1125 MOORE RD
--GEO A (ELIZ C) PHYS 7263 GRATIOT RD H16 E HANNUM BLVD
--GERALD DRIVER CARROLLTON CONCRETE MIX R2565 PORTSMOUTH R D 3
--HARRY (PAULINE) SLSMN NEWBERRY REAL EST H4018 JAMESON ST
--JAMES A (ERNA) COUNTERMN MORLEY BROS R6056 DORWOOD RD
--JAMES A (COTHILDE) H711 CHERRY ST
--JEROME J (CATH L) SLSMN SEARS H1000 ASH ST
--JOANNE L MRS OFC WKR CENTRAL FDRY DIV R3905 MORRIS ST

ELLIS
--JOHN (JOHNNIE M) WLDR SAGINAW FOUNDRIES CO H3280 JANES AV
--JOHNNIE M MRS CLK SECOND NATL BANK R3280 JANES ST
--KRISTI STUDT R1024 MALZAHN ST
--LA VERN A (FLORENCE A) CRANE OPR OTTO TAYLOR CONSTRUCTION H1115 LAPEER AV
--NATHL JR (BESSIE) MTCEMN REICHLE SUP H1344 CARROLL ST
--PETER (MARY) FDRY WKR CHEV SAG FOUNDRIES H350 S 22D ST
--RICHD L MACH OPR EATON YALE & TOWNE INC H611 THROOP ST
--RONALD P (BARBARA J) (AV TRADING POST) R6170 EAST
--SAM H (LILLIAN K) CAMERA MN W N E M TV H593 HOMEDALE ST (C) APT 4

ELLIS SAMUEL G
VICE-PRESIDENT SECOND NATIONAL BANK OF SAGINAW 101 N WASHINGTON AV (EAST SIDE, 48607) TELEPHONE PLEASANT 5-3411 H103 PROVENCIAL CT TELEPHONE 799-5266

--SARAH (WID HENRY) R309 BRADLEY ST
ELLIS TRUCKING CO 3460 N WASHINGTON RD
ELLIS VIRGINIA M MRS SLSWN VILLAGE STORE OF SAG R1024 MALZAHN
--WALTER B FCTY WKR SAG STEERING GEAR H710 S HARRISON ST
--WILLIE STUDT R335 S 22D ST
ELLISON GROVER (ANNIE B) RETD H1321 CARLISLE ST
--HAZEL I MRS (HAZEL'S BEAUTY SHOP) R3338 N WASHN AV
--HOWARD L (DONNA J) SLSMN BECKLEY EQUIP H3141 WINTER ST (C)
--JESSE O (CAROLINE L) RETD H2825 COOPER AV
--RAYMOND L (HAZEL I) LAB CHEV GREY IRON H3338 N WASHINGTON AV
ELLITHORPE CHESTER A (JANET B) RETD H1318 N FAYETTE ST
--JANET B MRS OFC SEC NORTH INTERMEDIATE SCH R1318 N FAYETTE
ELLSWORTH ARNOLD L (RUTH U) BLACK SMITH CHEV SAG FDRY'S H1209 CONGRESS AV
--DIANNE M TEL OPR ST LUKE'S HOSP R1060 BUTLER RD
--ELMER (PATRICIA) EMP SAG NODULAR IRON H4125½ PEMBERTON ST
--ETHEL C MRS CONSULTANT SONATONE HEARING AID CENTER R812 S WASHINGTON
--H R JR (DIANNE) MACH OPR DOW CHEM (BAY CITY) H1060 BUTLER RD
--HIRAM R (ETHEL C) DRIVER SAG NEWS H812 S WASHINGTON AV
--JO STUDT R1209 CONGRESS AV
--ROGER C (CONSTANCE) FORMN TRIPPENSEE PLANETARIUM R5386 N MICH
ELLWANGER GEO R (LOUISE A) FORMN SAG STEERING GEAR H2797 SAMUEL DR
ELLWOOD WANDA M (WID ALONZO) R520 S 14TH ST

FIRST IN SAVINGS - FIRST IN HOME LOANS
FIRST SAVINGS
OF SAGINAW 4½% PASSBOOK ACCOUNTS 5% and 5¼% BONUS SAVINGS CERTIFICATES

ELMAR ROLAND J (RITA M) POLICEMN CITY POLICE DEPT H2851 CAPEHART DR
ELMER RICHD L (JUDITH A) INSP MICH INSP BUR H441 JAMESON ST
--RONALD J (RITA) POLICEMN CITY POLICE DEPT R917 N GRANGER
ELMER'S UPHOLSTERING (ERNEST BUFFINGTON) REAR 1210 S HAMILTON ST
ELMORE PATRICIA MRS H2103 HAMMEL ST
ELMS MARY MRS CORE CLN CHEV SAG FDRYS H2202 COLLINGWOOD AV
ELMUNDEZ HILDA A MRS DEPT MGR SHOPPER'S FAIR R524 S 11TH ST
ELRICH NELLIE E (WID CHAS W) RETD H1703 BURT ST
ELSE BEATRICE (WID LUTHER) RETD H627 N 10TH ST
ELSER DOUGLAS W ACCT R910 POST ST
--WALTER E (ADELINE) SEC PURCH AGT FRUTCHEY BEAN CO H910 POST ST
ELSNER JOHN MECH TIMBER TOWN LANES R5292 DIXIE HWY
ELSON GERALD L (JEANETTE) ENG SAG STEERING GEAR H2924 ARLINGTON DR
ELVIN ARCHIE (ESTELLA) RETD H1518 N BOND ST
--CLEO G (MONICA J) ELECTN SAG STEERING GEAR DIV H17 RIVERSIDE BLVD
--M BRIDGET R17 RIVERSIDE BLVD
--RICHD G (SHIRLEY H) BARBER DICK'S BARBER SHOP H7 RIVERSIDE BLVD
ELWOOD ARNOLD INSTALLER B&M HTG R7811 MULGRAGE DR
ELY CECIL W (BERTHA F) PHYS 1820 JANES AV H3735 ETON PL
--GORDON ENG COUNTY RD COMN R1155 JOSEPH ST
--JOSEPH R611 N 2D AV
--WOODBURN C (MARY L) ASST MGR MORLEY BROS H129 N WEBSTER ST
EMAN JOHN F (CAROL A) H1040 W WASHBURN PL
EMANUEL COMMUINTY CHURCH 420 CARLISLE ST
EMANUEL OTT (RUTH) LINO SAG NEWS H17 ERIC JAMES
--PATRICE R17 ERIC JAMES
EMBRA BAR (ALLEN URICH) TAVERN 2400 N MICHIGAN AV
EMBREY ELAINE M NURSE ST MARY'S HOSP R BAY CITY MICH
EMBRY FRED W (ROSE M) LAB CHEV GREY IRON H3366 N WASHINGTON AV
EMEDE ELDEN P (FREDA) ATNDT VALLEY CITY OIL CO H626 ELEANOR AV
--ELIZ A (WID FRED) RETD H1512 UNION AV
--LESLIE STUDT R626 ELEANOR AV
--RONALD E (BEVERLEY M) FORMN MICH BELL TEL H3225 COURT ST
EMEOTT DALE W DRIVER ELLIS TRUCKING R200 BRIARHILL LA
--DONALD D HLPR ALLES CARPET SERV R1222 DIVISION ST
--DONALD J (JANET) DRIVER SLSMN RICE OIL R230 MILLER CT
--EARL C DRIVER WILTSE & CO R2016 MERSHON ST

MOOSE LODGE NO. 82
(Local Order Of Moose)
220 N. Hamilton 793-9733

EMEOTT
--EDW MTCEMN SAG STEEL & IRON WKS R1222 DIVISION ST
--EVELYN M (WID ANGUS C) H1222 DIVISION ST
--FRANCIS MACH OPR CHEV SERV PARTS R1222 DIVISION ST
--GRACE A MAID R1222 DIVISION ST
--HAZEL R MRS NURSES AIDE ST MARY'S HOSP R1613 HOWARD ST
--JACK A (LEOTA) PRS OPR SAG STEERING GEAR H2713 CAPEHART DR
--JAMES D (JOSEPHINE) EQUIP OPR DPW H2602 SHERIDAN AV
--JAMES E (LILLIAN M) RETD H2702 GLENWOOD AV
--JUNEY E LANDSCAPER R1222 DIVISION ST
--LYLE W (GERTRUDE I) SLSMN GARBER BUICK H1823 WEBBER ST
--NELSON O (DOROTHY) MACH OPR EATON YALE & TOWNE INC H1901 DIVISION ST
--RITA J (WID EARL) H2016 MERSHON ST
--ROBT J (JOYCE) ELECTN WM F NELSON ELEC R3326 SUNNYVIEW DR
--SALLY A BABYSITTER R1222 DIVISION ST
EMERETT JUANITA AIDE HOYT NURSING HOME R1706 WALNUT
EMERICK RUDOLPH TCHR MAC ARTHUR HIGH SCH R3007 MIDLAND RD
EMERSON ALBERT S (BERTHA M) FDRY WKR CHEV SAG FDRYS H329 N 4TH AV
--BEN FDRY WKR CHEV GREY IRON H314 N 5TH AV APT 1
--LUCILLE M R3341 FULTON ST
--MARTHA MRS RETD H521 S 15TH ST
EMERSON SCHOOL BERNEETA B PEDLOW PRIN 1422 MERRILL ST
EMERY CLIFFORD H (PATRICIA) SET UP MN US GRAPHITE H1012 N MASON ST
--FRANCIS J (PEARL) DRIVER SAG PRODUCTS R5060 LAWNDALE
--GRACE S CLK TEL CO R243 GRAHAM

EMERY JAMES S
(Patricia J), Office And Factory Equipment, Dealer For General Fireproofing Co, 1840 N Michigan Av, Tel 753-6977, H223 Storch St, Tel 793-0677

--REX A (NATALIE) AGT GENL FIREPROOFING H243 GRAHAM ST

EMERY REX A
(James S Emery), Office And Factory Equipment Dealer For General Fireproofing Co, 1840 N Michigan Av, Tel 753-6977 (See Right Top Lines)

EMERY SANDRA CLK SECOND NATL BANK R1940 FAIRFIELD ST
EMIGHOLZ CHRISTIAN REV R1512 MAINE

LABORERS LOCAL 1098
LABORERS INTERNATIONAL UNION OF NORTH AMERICA
310 State Office Bldg., 203 N. Jefferson Tel. 752-6146

WEST SIDE COLLISION SERVICE
FLOYD HUBBARD, Owner
"Our Best Advertising Is Our Satisfied Customers"
222 WAYNE TEL. 755-5274

REO-MACK SALES & SERVICE CO.
Complete Sales and Service
Truck Parts — Any Make
314 N. WATER ST. PHONE 753-4481

SAGINAW MALLEABLE IRON PLANT
(CENTRAL FOUNDRY DIVISION OF GENERAL MOTORS CORP.)
37 Florence, West Side, 48605 Tel. 755-0911

Leidlein AGENCY, INC.
Complete INSURANCE Service
103 Bearinger Bldg.
Tel. 752-6106
YOUR Independent Insurance AGENT

United Automobile Workers Of America Saginaw Steering Gear Local No. 699
(AFL-CIO)
1911 BAGLEY ST. PL 5-0569

EMLINGER LESTER G (MAUDE) DRIVER C D WOOD DISTR R7181 GRATIOT ST
EMMCO INSURANCE CO BR ROBT L SCHAEFER MGR 1216 E GENESEE AV
EMMEL LAWRENCE R (PEGGY L) ROOFER VALLETTE ROOFING H3117 LOWELL AV
EMMENDORFER CATH MRS PACKER ILL SHADE DIV OF SLICK R1806 RING
--DIANE M NURSE ST MARY'S HOSP H440 S WEADOCK AV
--LOUIS (MARION) LAB DAILEY PICKLE DIV R FREELAND MICH
--RICHD A (CATHERINE A) DRIVER SAG MALLEABLE IRON H1806 RING ST
EMMENECKER GEO J (JULIA) RETD H3429 MACKINAW ST
--THOS G (PATRICIA A) DEPT MGR FRIMBERGER CO H1100 LINDSAY DR
EMMETT WM (HAZEL) H1613 HOWARD ST
EMMONS SANDY S AIDE ST MARY'S HOSP R802 OWEN ST
EMPEY MILDRED C (WID FLOYD W) H2217 N CLINTON ST
EMPIRE BLDRS (REUBEN M AND NORMAN MULADORE) CONTR 2406 BAY ST
EMPIRE LOUNGE 134 S BAUM ST
EMPLOYEES SERVICE FEDERAL CREDIT UNION LAWRENCE LONSWAY PRES ROY E TURNER TREAS 1601 N 6TH AV
EMPLOYERS GROUP OF INSURANCE COMPANIES RALPH KAYLER RESIDENT ADJ 4855 STATE ST
ENCARNACION A GUERRA MGR 175 SHELL SERV STA
ENCISO JESSE A (JEAN A) (ENCISO'S SUPER MKT) H2200 PERKINS ST
--JOSE N JR (DOLORES J) (ENCISCO GRO) H1103 N OAKLEY ST
--JOSE N (ELADIA) (FRANKLIN HOTEL) H438 N JEFFERSON AV
--JOSE N JR (DOLORES J) (ENCISO'S GRO) R1103 N OAKLEY
--NICHOLAS L (BEATRICE R) LAB SAG STEERING GEAR H1108 S MICHIGAN AV
--RALPH R438 N JEFFERSON AV
--ROSEMARY R438 N JEFFERSON AV
--RUDOLPH (NARCISSA) CLK PO H1610 SPRUCE ST
ENCISO SUPER MARKET (JESSE ENCISO) GRO 1008 N 6TH AV
ENCISO'S GRO (JESSE A AND JOSE N JR ENCISO) 465 N 2D AV
ENDEAN ADELE CASE WKR COUNTY SOC WELFARE BD R660 KENTON DR
--JEFFREY J R660 KENTON DR
--JOHN F (ADELE W) V-PRES-GENL MGR HENRY FEIGE & SON H660 KENTON DR
ENDERT ELIZ F (WID GUSTAVE R) H1726 AVON ST
ENDSLEY GRACE E MRS PHARM HUTSON'S DRUG STORE R213 S BOND
ENDSTRASSER CAROL B MRS OPR MARGE'S BEAUTY SALON R1180 VINCENT
--JACOB III CUSTDN MACKINAW SCH R STROEBEL RD
--JACOB JR (CAROL B) DRIVER SAG TWP SCH H1180 VINCENT ST
ENGEL SEE ALSO ENGLE
--ALVIN E (MARIE K) ASST CHIEF CITY FIRE DEPT H2226 PATTON ST
--CHARLES J STUDT R2226 PATTON ST
--CLARENCE H (LEASEL G) H1925 OAKWOOD AV

ENGEL CONSTRUCTION CO (Ernest Engel), General Contractors, Commercial, Industrial And Residential 2017 Adams Blvd, Tel 792-6471

ENGEL EDWARD D (LORETTA A) CHAUF CITY FIRE DEPT H6 SOUTHLAWN CT
--ERNEST (HELEN) (ENGEL CONSTRUCTION CO) H2017 ADAMS BLVD
--ERNEST D R2017 ADAMS BLVD
--FRED H (JEANETTE T) EMP SAG STEERING GEAR H4416 MACKINAW ST
--HARVEY F (MARY C) RETD H2626 HERMANSAU ST
--I ROSE BKPR WOLVERINE GAS PRODUCTS R3090 SHATTUCK RD
--IRENE M (WID MARTIN E) OFC CLK WM C WIECHMANN H135 S 12TH ST
--JAMES E (SUE A) EMP SAG STEERING GEAR H1017 N OAKLEY ST
--JAMES J SERVMN SCOTT SLS R1416 CARROLL
--JAMES R USAF R3650 SHATTUCK RD
--JOHN W (KATHERINE R) FDRY SERV CHEV SAG FDRYS H2223 N CLINTON ST
--KATHLEEN STUDT R1023 CHESTNUT ST
--KENNETH (ROSE) LAB SAG STEERING GEAR H3090 SHATTUCK RD
--KIP USN R2815 CONGRESS AV
--LEN STUDT R2815 CONGRESS AV
--LEONARD C (RAE J) CARP CHEV SAG FDRY H2815 CONGRESS AV
--LESTER G (THELMA E) ENG DOW CHEM H3650 SHATTUCK RD
--SHARON EMP MICH BELL TEL R2017 ADAMS BLVD
--THOS APPR WHITE-HAINES OPTICAL R3265 SCHUST RD
--THOS STUDT R2226 PATTON ST
ENGELHARDT SEE ALSO ENGELHART ENGLEHARDT AND ENGLEHART
--BARBARA L NURSES AIDE ST LUKE'S HOSP R500 PIONEER TR
--CLARENCE EMP TRINITY LUTHERAN CHURCH H500 PIONEER TR (C)
--DONALD W (BETTY) DRIVER GRATIOT FUEL & LBR CO R4950 KING RD
--ERNEST W (MARY J) SALESMAN MORLEY BROS H3010 RUCKLE ST
--GEO E (VERA) SLSMN GRATIOT FUEL & LBR CO R BRIDGEPORT MICH
--HERBERT C (ELLEN E) SLSMN MORLEY BROS H1619 BIRNEY ST
--HERMAN A (LUCILLE E) UNIVERSAL ENG H2721 GEMINI ST
--ROYAL J (EDNA) DRIVER GRATIOT FUEL & LBR CO R1840 RIBBLE RD
--WAYNE ADJ ASSOCS DISC R1915 FORDNEY
--WM H (KAY) EMP CENTRAL PATTERN & MACH R2875 WEIGL RD

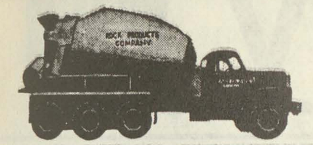

SAGINAW ROCK PRODUCTS

Ready Mixed Concrete Delivered On The Job

CRUSHED LIMESTONE - SAND and GRAVEL

Call Anytime PLeasant 4-6589

ENGELHART DELBERT J (JOANN) ASMBLR BAKER PERKINS H2024 PRESCOTT AV
--DIANE S STUDT R2024 PRESCOTT AV
--DONALD DRIVER M&B ICE CREAM R2187 FARMER ST
ENGELKE ARTH W (VIRGINIA R) MECH SAROW CHRYSLER PLYMOUTH R2125 BURT ST
--CHARLOTTE (WID PAUL P) H4185 MARLYN AV
--DANL (SHARON) MGR MOOSE BOWLING ALLEY H220 N HAMILTON ST
--DANL A (SHARON) DEPT MGR SAG LODGE NO 82 LOOM R642 S 11TH ST
--OTTO A JR (LAUREL M) WHEELER LAMAR PIPE H2715 HESS AV
--PAUL W (VIVIAN M) MACH OPR CHEV TRANS H2700 S OUTER DR
--SHIRLEY KEY PUNCH OPR FRUTCHEY BEAN CO R2700 S OUTER DR
--VIRGINIA MRS NURSES AIDE ST FRANCIS HOME R2125 BURT ST
--WM (JOYCE) SUPT TRI CITY ACOUSTICAL R1401 LEO
--WM E RETD H642 S 11TH ST
ENGELMAN RONALD A (CAROL A) DRIVER-SLSMN VERNOR'S GINGER ALE H2125 JEFFERS ST
ENGELS EUG O RETD H423 BROCKWAY PL
--FRANCES J MGR DOROTHY PERSON'S TOWN HOUSE R3423 OSLER
--HENRY (FRANCES J) EQUIP OPR CITY H3423 OSLER AV
--HERBERT A (BARBARA A) SLSMN BUSINESS PRODUCT CENTER H1117 WRIGHT ST
--JOSEPH C (HELEN L) MTCEMN STAND OIL H1230 MAPLE ST
--JOSEPH F (AUGUSTA L) RETD H1111 MAPLE ST
--KATH J (WID LEONARD C) RETD H1612 HANCOCK ST
--ROBERT W USAF R1230 MAPLE ST
ENGERER BARBARA A MRS TEL OPR ST MARY'S HOSP R BRIDGEPORT MICH
--MARTIN T (EMMA) H2246 KING ST
--SYLVAN M (CLARA A) RETD H2511 COOPER AV
ENGGUIST DENNIS G (TERESE) FORMN SAG MALLEABLE IRON R3769 SHATTUCK
ENGLAND MARGT WAITRESS CACTUS KITCHEN H2723 2723 S WASHINGTON
ENGLE SEE ALSO ENGEL
--ARTH E (EVELYN R) (OLD MILL TAVERN) H1023 CHESTNUT ST
--ARTH F (MARGT E) TCHR ARTH HILL TECH HIGH SCH H1555 VERMONT ST
--CAROLYN STUDT R3537 ADAMS AV
--HAROLD BARTNDR OLD MILL TAVERN R1901 ARTHUR
--HELINA D (WID CARSON) H1416 CARROLL ST
--JAMES E ADJ UNIVERSAL C I T CREDIT R MERRILL MICH
--JAMES J ATNDT JERRY'S GULF SERVICE R1416 CARROLL ST
--JOHN H R1416 CARROLL ST

ENGLE LYNWOOD C (Margaret W)
RETAIL ADVERTISING MANAGER
THE SAGINAW NEWS
201-205 S WASHINGTON AV (48605)
TELEPHONE 752-7171
H3537 ADAMS AV
TELEPHONE 792-3546

Saginaw

MACHINE AND TOOL COMPANY

Telephone 753-8465
302 Throop St.
SAGINAW, MICHIGAN

ENGLE
--MARGUERITE W MRS TCHR HILL HIGH SCHOOL R3537 ADAMS
--NANCY OPR COLONIAL HOUSE BEAUTY SALON R2115 HANCHETT
ENGLEHARDT SEE ALSO ENGELHARDT ENGELHART AND ENGLEHART
--ELMER E (VIOLA F) FURN FNSHR SEARS H2610 S JEFFERSON AV
--GARY L STUDT R2610 S JEFFERSON AV
--KATH R704 VERMONT ST
ENGLEHART DONALD ATNDT POPP'S CITGO R FARMER ST
--JANICE OFC WKR SAG TEL EMPS CREDIT UNION R2870 WILLIAMSON
--SUE CLK SECOND NATL BANK R2870 WILLIAMSON RD
ENGLES HAROLD (NANCY) BARTNDR OLD MILL TAVERN H1901 ARTHUR ST
ENGLISH GERALD (BARBARA) ACCT TIMM & ROBSON R LINWOOD ST
--HAROLD F (NINA M) RETD H311 STORCH ST
ENGLUND JOYCE E (WID DONALD) H20 NORTHMOOR RD
--ROGER CLK TAITS HOBBY SHOP R20 NORTHMOOR
ENGSTROM MILDRED I NURSE ST LUKE'S HOSP R BAY CITY MICH
ENICOTT ELIZ M MRS CLK DE LUXE DRY CLNS & SHIRT LNDRY R1921 CALDWELL
ENLOW KATIE MRS FDRY WKR SAG MALLEABLE IRON H314 CARLISLE ST APT 3
ENNEST WM J (MARGT) MGR MANUFACTURERS LIFE INS R4095 BROCKWAY
ENNIS CLARA I MRS (ENNIS FOOD MARKET) R2109 E REMINGTON
--DONALD A (MARILY S) H2122 AVON ST
--DORIS TCHR RICKER JR HIGH SCHOOL R317 S 25TH ST
ENNIS FOOD MARKET (KENNETH J AND MRS CLARA I ENNIS) GRO 1000 PLEASANT ST
ENNIS KENNETH WORSHIPFUL MSTR SAG LODGE NO 77 (F&AM) R2109 E REMINGTON
--KENNETH J (CLARA I) (ENNIS FOOD MKT) H2109 E REMINGTON ST
--RICHARD K (PATRICIA A) MEAT CTR ENNIS FOOD MKT H1903 MAPLEWOOD AV
--WILLIAM J (ANN L) ELECTN SAG MALLEABLE IRON H2608 WESLEY DR
ENO EUG R4164 WOOD ST
--EUGENE J (NORA M) CARMN C & O RY H4164 WOOD ST
ENOCH JIMMY H (MARGARET S) CUSTDN SAG BD OF EDUC H524 S 26TH ST
--TERRY (NANNIE) H414 S 20TH ST

MADAY CONSTRUCTION

MASONRY

BLOCK BASEMENTS

TEL. SWift 2-3257
If No Answer CALL
SWift 2-5317

THE WICKES CORPORATION
ESTABLISHED 1854
515 N. WASHINGTON AVE.
PHONE 754-0411

WNEM TV FM
Wenonah Hotel Lobby • Telephone TWinbrook 3-4504

SHIELDS BODY SHOP
FREE ESTIMATING — BUMPING and PAINTING
"FRAME MACHINE and WHEEL ALIGNMENT"
6935 Gratiot 48603 Tel. SWift 2-7041

GEORGE SCHEMM AGENCY
GENERAL INSURANCE
AGENT FOR
FRANKENMUTH MUTUAL INSURANCE CO.

UNITED DAIRY AND BAKERY WORKERS
A.F.L. - C.I.O.—LOCAL 87
2902 Sheridan Avenue Saginaw, Michigan 48601
Telephone 752-4713

ENOCHS CLEO JR DRIVER WENZEL WRECKING SERV R418 S WEADOCK AV
--CLEO E (IONE W) OFC WKR CHEVROLET SERV MFG H418 S WEADOCK AV
--GERALD USMC R418 S WEADOCK AV
ENOS LILLIAN MRS GENL LAB DAILEY PICKLE DIV R2515 SHERIDAN
--PAUL (LILLIAN V) RETD H2515 SHERIDAN AV
--PAUL C (SHARON L) COREMKR SAG MALLEABLE IRON H2003 MAPLEWOOD AV
--SAML E (ANN C) INSP CHEV SAG FDRY H1711 JACKSON ST
--SHARON L MRS PLANT WKR DAILEY PICKLE DIV R2003 MAPLEWOOD
ENQUIST DENNIS G (TERESE) ENG CENTRAL FDRY H3769 SHATTUCK RD

ENRIGHT-TOPHAM CO
H R TOPHAM JR, PRESIDENT
B T TOPHAM JR, VICE-PRESIDENT
R P TOPHAM, SECRETARY
P W TOPHAM JR, TREASURER
YELLOW AND CHECKER TAXICABS
AUTOMOBILE STORAGE AND PARKING
WRECKER SERVICE
218-240 N BAUM ST (48607)
TELEPHONE PLEASANT 2-3117

ENRIQUEZ GEO (MARY A) (GEORGE'S CLIP JOINT) R108 N 12TH
--JOHN D (EVELIA H) LAB SAG STEERING GEAR H4054 HESS AV
--JOSE (RACHELLE) CORE SETTER CHEV SAG FOUNDRIES H442 S 20TH ST
--LEOPOLDO (MARY S) FDRY MKR CHEV GREY IRON H2469 BEWICK AV
--LOUIS (MARIE) FCTY WKR CHEV SAG FDRYS H535 S 28TH ST
ENRIQUIZ LUIS (LOUISE) ELECTN SHELCEN H4091 MARLYN AV
ENSIGN GARY B (DONNA J) MASON MADAY CONSTN H1322 HOWARD ST
--HELEN R MRS GLAZER J & A PRODUCTS R2647 E OHIO ST
--MARY MRS H514 S JEFFERSON AV APT B
--WM (HELEN) METAL PIPE HELPER LAMAR PIPE R2647 E OHIO ST
ENSMINGER A E & CO (MRS HELEN K FROEBE) DEPT STORE 121 N HAMILTON ST
ENSMINGER APTS 409 HANCOCK ST
ENSTRASSER NANCY MRS BILLING CLK MORLEY BROS R11175 SWAN CREEK RD
ENSZER C ROBERT (EVELYN A) PKR SAG STEERING GEAR H1435 DELTA DR
--DAISY I (WID JOHN) H715 GRATIOT AV
--EARL A RETD H1320 MACKINAW ST
--GARY STUDT R1523 BAY ST

ENSZER
--GERALD L (SALLIE K) MECH ENG SAG STEERING GEAR H517 PIONEER TR (C)
--HERMAN J (MARIAN) RETD H821 S MASON ST
--JOHN J (MIRIAM W) ZENITH RADIO & TV DISTR H1209 COOPER AV
--MARJORIE OFC SEC WICKES CORP H2106 N WOODBRIDGE ST APT 8
--ORRA JR (BARBARA) EMP SAG STEERING GEAR H2011 REO AV
--ORRA M (LYDIA) HEAT TREATER EATON YALE & TOWNE INC H2165 CLOVER LA
--ROBT M STUDT R1435 DELTA DR
--THOS L STUDT R1435 DELTA DR
--WARREN STUDT R716 S BOND ST
--WARREN F CARRIER PO H716 S BOND ST
--WILLARD E (HELEN) CARRIER PO H1523 BAY ST
--WILLIS C (CATHERINE M) MGR CITY BD OF EDUC WHSE H1903 GREEN ST
ENZER MIRIAM W MRS MUS TCHR 1209 COOPER AV H1209 COOPER AV
--WILLIS T (LUCILLE A) FORMN SAG STEERING GEAR H2974 VIDO ST
EPHRIAN LAWRENCE (ARLENE B) (RUBBISH DISPOSAL) H513 N 12TH ST
EPPERSON LENORA D R3344 WADSWORTH AV
EPPLE RICHD (GERTRUDE L) RETD H1638 LATHRUP ST
EPTING CARL A (HELEN E) RETD H1436 DIVISION ST
--ERNEST G (JULIA) DIE MAKER SAG SHEET METAL PARTS R R D 1 CARO MICH
--HAROLD E (PHYLLIS D) PRES DUDEWICZ-EPTING DRUGS R1812 VAN WAGONER
EPWORTH METHODIST CHURCH 2602 S WASHINGTON AV
EQUIPMENT DISTRIBUTING CO (WM H AND JON D HALL) 1830 N MICHIGAN AV
EQUIT LIFE ASSUR (CASH OFC) 212 E GENESEE AV RM 1107

EQUITABLE LIFE ASSURANCE SOCIETY OF THE UNITED STATES
JOHN B CARTER, AGENCY MANAGER
1112 SECOND NATIONAL BANK BLDG
121 E GENESEE AV (48607)
TELEPHONE 753-6421

EQUITY FUNDING LOUIS R MORGAN III DIV MGR MUT FUNDS & INS 5226 STATE ST
ERBER LORRAINE MRS BKPR GARBER PONTIAC-CADILLAC R3031 YAUCK DR
--WALTER D USA R3031 YAUCK RD
--WALTER P (LORRAINE R) ROUTE SLSMN MC DONALD CO-OPERATIVE DAIRY H3031 YAUCK RD
ERBY GEO A (LINDA J) H234 N 4TH AV
--JAMES (JUANITA) EMP CHEV SAG FDRY'S H1103 ESSLING ST
ERCHIELBERG EUG (JUANITA) CHIPPER CHEV SAG FDRYS H325 CARROLL ST
ERDMAN ANTON (BARBARA) H1719 N WOODBRIDGE ST

ST. LUKE'S HOSPITAL
705 COOPER STREET
SAGINAW, MICHIGAN
ST. LUKE'S HOSPITAL · SAGINAW, MICHIGAN · SOLI DEO GLORIA
"Soli Deo Gloria"

ERDMAN COLLISION SERVICE (ISAAC ERDMAN) AUTO REPR 2712 HESS AV
ERDMAN DALE USA R2712 HESS AV
--DARRYEL USA R2712 HESS AV
--DAVID A (MARSHA L) EMP SAG STEERING GEAR H2406½ WARWICK ST
--ELIZ MRS R1116½ HOYT AV
--GERALD D (ELSA A) APPRENTICE TOOL MKR HELFRECHT MACH R2319 DAVENPORT STREET
--HELEN A MRS H1037½ HOWARD ST
--ISAAC (MARGT M) (ERDMAN COLLISION SERVICE) H2712 HESS AV
--JAMES A (PHLAVION E) TRAFFIC MGR MICH BEAN H2855 BRADFORD DR
--MARY E TCHR FREELAND HIGH SCH H1116½ HOYT AV
--RUTH SLSWN VANITY FAIR R625 OWEN ST
--RUTH CLK CUNNINGHAM'S DRUG R625 OWEN
--WESLEY SLSMN C RIFFEL & SONS R1201 MC COSKRY
ERFORD PHYLLIS K OFC CLK C P CO R6125 SHATTUCK ST
--RUBY K SEC MICH BELL TEL R6125 SHATTUCK
ERGO JACK W (CAROL L) MUS TCHR BD OF EDUCATION H2716 KENSINGTON DR
ERHARD WM S R717 N MICHIGAN AV
ERHARDS IRMGARDE MRS GENL LAB DAILEY PICKLE DIVISION R1207 S PARK

ERICH SHELL SERVICE
(ERICH FRIMBERGER)
SHELL AND FIRESTONE PRODUCTS
1941 E GENESEE AV
TELEPHONE
755-9861
(See Page 53 Buyers' Guide)

ERICKSON APARTMENTS 1700 N MICHIGAN AV
ERICSON JANE MRS OFC SEC PETER F CICINELLI R101 S CAROLINA
ERIE MARKING TOOL CO (JOSEPH A LICHNER) CARD ENGR 2111 FORDNEY AV
ERLENBECK ANN MRS CLK ADAMS DRUG STORE R1742 KENDRICK
--ANNA M MRS COOK ANDERSON STEAK HOUSE R1573 HOLMES
--EDW A (ANNA M) (KRIS BODY & EQUIPMENT) H1573 HOLMES ST
--JOHN H CHIPPER SAG PRODUCTS R CHESANING MICH
--LYLE E (ANN M) LAB EATON YALE & TOWNE INC H1742 KENDRICK ST
--RICHD H2020 WEISS ST APT 10
--SHARON OFC WKR FLINT SASH & DOOR R2020 WEISS
--VERN R1573 HOLMES ST
ERNDT ADAM (ZELMA M) JAN CP CO H2008 MAINE ST
--JOSEPH (ROSE) MTCEMN C-P CO H4580 WEBBER ST
--RICHD ATNDT JIM'S STAND SERV STA R4580 WEBBER
ERNEST EDW N (PATRICIA A) SHT MTL WKR BAKER PERKINS H4120 WISNER ST

JOHN "O" SCHMIDT REALTY Inc.
Complete Real Estate
Residential—Commercial—Industrial
2125 BAY ST. **SW 3-4500**

ERNEST
--FREDK A (ELIZ) RETD H1648 S WARREN AV
--JOHN J (DORIS H) AGT PRUDENTIAL INS H3336 N MICHIGAN AV (C)
--M LOUISE MRS SUPVR CITY DIV OF RECREATION H358 S 17TH ST
ERNST & ERNST
ANDREW C MACKINNON
MANAGER
CERTIFIED PUBLIC ACCOUNTANTS
606 SECOND NATIONAL BANK BLDG
121 E GENESEE AV (48607)
TELEPHONE 754-8471
ERNSTHAUSEN DELBERT (DIANE) PLMB CARL KLATY CO H2911½ COURT ST
ERNSTSONS ARVIDS (DAGMARA) MECH GREY IRON R2237 TRENTON ST
--KARLIS (MILIJA L) INSP CHEV GREY IRON H2326 HILL ST
ERPENSTEIN ANN A RETD H1021 MACKINAW ST
--ANTONIA M RETD R1021 MACKINAW ST
--EMMA M RETD R1021 MACKINAW ST
ERSKINE ERNEST DRIVER COUNTY RD COMN R11545 SPENCER
--SHIRLEY MRS NURSE LAURENCE BRUGGERS R HEMLOCK MICH
ERTEL JANET TECH CENTRAL LABY R BAY CITY MICH
ERTMAN EMMA H2217 N OAKLEY ST
ERTMANN CLARA E (WID JACOB) H627 S 9TH ST
ERTRADOEA JOSEPH RETD R1035 N 3D AV
ERVIN SEE ALSO ERWIN
--LUCILLE MRS H1627 NORMAN ST APT 1
--THADDEUS J (PAULINE) RETD H106 N 24TH ST
ERWAY APARTMENTS 1718 N CAROLINA ST
ERWAY LAVERNE C (JUDITH E) MACH OPR SAG STEERING GEAR H2190 SHATTUCK RD
--RHEA M (WID CHAS J) H3071 STATE ST
--RONALD M (KATH A) SHIP DEPT SAG STEERING GEAR H2445 VEAN ST
ERWIN SEE ALSO ERVIN
--BARBARA MRS TEL OPR VALLEY NATL BK R4407 STATE ST
--BEATRICE OFC SAG MALLEABLE IRON R1311 CARROLL ST
--CLIFFORD (BARBARA) SLSMN H4407 STATE ST
--JAMES FDRY WKR SAG MALLEABLE IRON R229 N PARK AV
--JERRY H1311 CARROLL ST
--LARRY USA R1311 CARROLL ST
--MATTIE S MRS COOK RAMODA INN H1311 CARROLL ST
--Q TCHR LINCOLN SCH
ERWY KATHLEEN CLK PARKER DAIRY R STATE ST

MILNE BROS., Inc.
MOVING and STORAGE, AGENTS FOR ALLIED VAN LINES, Inc.
SAGINAW — 2865 TITTABAWASSEE RD. TEL. 799-5750
BAY CITY — 400 41st

More goods are bought and sold through the Classified Business Lists of the Directory than by any other medium on earth.

Van Auken-Graebner-Mason Inc.
All Forms of Insurance

124 N. Michigan Av.
PHONE
793-9611

Who Sells It? Is Answered by the Classified Business Lists In this Directory

Wanigas Federal Credit Union
A Savings Program For Each Member Of The Family
1931 Bagley 753-7731

ERZEN KATH (WID FRANK) H802 WHEELER ST
--MARTHA LAB ILL SHADE DIV OF SLICK R1802 BURNHAM
--OTTO H (MARTHA K) PROD CONTROLLER SAG STEERING GEAR H1802 BURNHAM ST
ESAU CAROLINE (WID WM F) H517 MADISON ST
ESCALERA JOSE (VIRGINIA R) MACH OPR SAG STEERING GEAR H1016 N 6TH AV
--JOSEPH P (ELLA M) EMP BUICK MTRS H4134 KETCHAM ST
--JOSEPH P JR LAB STATE HWY DEPT R4134 KETCHAM ST
ESCARENO FELIX (CAROL) LAB CHEV SAG FDRYS H535 S WEADOCK AV
--JOHN (SUSIE P) INSP CHEV SAG FDRYS H2606 HAZELWOOD AV
--ROBT F (LINDA) H535 S WEADOCK AV
ESCHENBACHER FLOYD E (JOYCE R) FCTY WKR SAG STEERING GEAR R2606 ELMWOOD AV
ESCHENBURG WALLACE A (MARGT J) SUPT SARGENT CONSTN H2661 HEMMETER RD
ESCKILSEN ALF M (GLADYS) MECH HARVEY-FRANCKE FORD R3405 MEYER PL
--DENNIS USA R1915 HARRIS ST
--RAYMOND USMC R1436 S PARK AV
--ROSCOE O (LEONA M) H1915 HARRIS ST
--STANLEY G (RUTH A) FCTY WKR CHEV TRANS H1436 S PARK AV
ESKRIDGE FRANCES L R919½ N 5TH AV
--JETTIE L MRS H1135 N 16TH ST APT 4
ESLER ALMA B MRS SLSWN EVENKNIT HOSIERY SHOP R2139 FORDNEY
--GARY W (MARIE M) FIREFIGHTER CITY FIRE DEPT H1417 DIVISION ST
--HENRY E ENG CITY OF SAG R1405 SHERIDAN AV
--JOHN H (ARLENE S) MACH OPR LUFKIN RULE H2526 LYNNWOOD AV
--MARIE CASH RAY'S FOOD FAIR R1417 DIVISION
--OSWALD M (A BLANCHE) SLSMN GATELY CO H2139 FORDNEY AV
--ROY R (PATRICIA) TOOL MKR TURNSTEDT H1405 SHERIDAN AV
ESMER ROBERTA D MRS CLK SECOND NATL BANK R FREELAND MICH
--SOPHIE (WID WALTER) RETD H2602 GEMINI ST
ESPARAZA DANNY LAB SAG STEERING GEAR R202 WEBBER ST
ESPARZA ALF (FELIZA) (CENTRAL RECREATION) H1514 TUSCOLA ST
--AMANDA MRS AIDE ST MARYS HOSP H202 WEBBER ST
--ANGIE STUDT R1514 TUSCOLA ST
ESPINOSA FRANSISCO R321 ELLSWORTH ST
--JOE (JOSEPHINE) H208 WISNER ST
--JOHN O (VIRGINIA) CHIPPER SAG MALLEABLE IRON H2734½ S WASHINGTON AV
--JOSEPH DRIVER POCHELON INC R208½ WISNER ST
--LEO A (JOSEPHINE M) (LEO'S BARBER SHOP) H321 ELLSWORTH ST
--PATRICIO H710½ N JEFFERSON AV
ESPINOZA ADOLFO (CONSUELO) USA R2855 CAPEHART DR
--ALFONSO (ANNIE) FDRY WKR NODULAR IRON H614 N JEFFERSON AV
--ERNESTINE H1406 JANES AV
--GEORGE (ANITA) EMP CHEV SAG FDRYS H2410 HOSMER ST
--JOHN D (THERESA M) EMP SUNSHINE BISCUIT H1712 HANCHETT ST
--LEONARD A (JOSEPHINE) LAB CHEV SAG FDRY'S H1212 ESSLING ST
--MARY MRS OFC MGR CATH SCH OFC R BURT MICH
ESQIBEL LUPE R350 S 11TH ST
ESQUIBEL SANTIAGO (SANTOS L) RETD H350 S 11TH ST
ESQUIRE BARBER SHOP (JOHN J LYNCH JR) 6415 STATE ST
ESQUIVEL JULIAN (SALOME) LAB DAILEY PICKLE DIV R WHEELER MICH
ESSELTINE HOWARD E DRIVER REA EXP R BAY CITY MICH
ESSEX GERALD V (BONNIE) DRIVER SAG PRODUCTS R1712 S RIVER RD
--JAMES (MARY) EMP SAG CHEV FDRYS H533 S 31ST ST
--JIMMIE L (MATTIE) EMP CHEV GREY IRON H609 N 6TH AV
--JOHN (MARY) H224 S 6TH AV
--LEVI G (DOROTHY M) FDRY WKR SAG MALLEABLE IRON H1110 N 1ST AV
--ROBT FDRY WKR SAGINAW MALLEABLE H311 N 5TH AV
--TOMMIE (JOHNNIE) EMP SAG MALLEABLE IRON H3300 CHERRY ST
ESSNER GARNETTA M MRS PAYROLL CLK HOME DAIRY R2126 N CHARLES ST
--JOHN G (GARNETTA M) DRFTSMN SAG STEERING GEAR H2126 N CHARLES ST
ESTEP CHARLES F (HATTIE) H1046 EATON ST
--DARLENE STUDT R1515 HAYES ST
--EDW H3585 N MICHIGAN AV (C)
--KENNETH C (MARY J) RELOCATION OFCR COMMUNITY DEVELOPMENT DEPT H1515 HAYES ST
--ORA J (OPAL D) DIV ENG C & O RY H2600 KUHLMAN DR
ESTER TOMMIE L (RUTH) EMP CHEV SAG FDRY H234 S 11TH ST
ESTERHEI LOUIS (ELIZ) EMP SAG STEERING GEAR H3405 N MONROE ST (C)
ESTES JAYNE OFC SEC WESTERN INS R1807 ALLEGAN
--THOS L (JAYNE D) INS ADJ CRAWFORD & CO H1807 ALLEGAN ST
ESTHER'S KITCHEN (CLEO AND MRS ESTHER LARKIN) 2100 W MICHIGAN AV
ESTILL MICHL EMP SEARS & ROEBUCKS R1438 GAGE ST
--WM C JR (ROSE S) DRIVER CHEV SAG FOUNDRIES H1438 GAGE ST
--WM C EMP CHEV SAG FOUNDRIES R1438 GAGE ST
ESTLER CARL I (NELLIE M) SUPVR C & O RY H2659 WELLESLEY DR
ESTOP MARY F R1515 HAYES ST
ESTRADA GREGORY DRIVER LOWERY-NORTHERN R827 EMERSON ST
--HERLINDA MRS PKR HOLSUM CAKE CO R210 S 12TH
--IGNACIO J (BENETA) FDRY WKR SAG MALLEABLE IRON H219 S 10TH ST
--ISABEL R219 S 10TH ST
--JOHN D (HERLINDA B) MACH SAG STEERING GEAR H210 S 12TH ST

MARGARET M. UHL — SECRETARIAL SERVICE
• DICTATION • MAILINGS • MIMEOGRAPHING • PHOTO COPYING
110 S. HAMILTON CALL 793-8141

POCHELON INC.
LINCOLN CONTINENTAL-MERCURY-COMET-COUGAR-ENGLISH FORD-MONTEGO
SALES and SERVICE PHONE PLeasant 3-7713
215 W. GENESEE AV. Safe Buy Used Cars

ESTRADA
--LEANDRO (GLORIA) APPR SAG STEERING GEAR H2133 ANNESLEY ST
--LEANDRO (ELVIRA P) PTRN CHANGER CHEV SAG FDRYS H827 EMERSON ST
--MARIA STUDT R210 S 12TH ST
--MARIA (WID ARNIF) RETD R133 S 14TH ST
--RAMON CONSTN WKR MC CARTNEY CONSTN H133 S 14TH ST
--ROBT L (MABYN M) MACH EATON YALE & TOWNE INC H4115 HILAND ST
--WM M USN USMC R827 EMERSON ST
ETIENNE DOUGLAS J (GERALDINE G) SUPVR TEL CO H4199 N WAYSIDE DR
--JOSEPH R (JUDITH) TCHR SAG HIGH SCH H3405 ROBERTS ST
--JUDY MRS TCHR HOUGHTON SCHOOL R3405 ROBERTS
ETTE RONALD L (BETTY I) SLSMN MICHL CARBONIC H2977 ARLINGTON DR
EUCLID BLOCK CO (Glenn And Fred Ruegsegger), Exclusive Manufacturers Euclite, Lightweight Block And Lintels, 3803 N Euclid Av (Bay City) Tel 684-9421
EUCLID M R R534 N FRANKLIN ST
EUELL JAMES CHIPPER SAG MALLEABLE IRON H326 CARROLL ST
--MARGT MRS OFC SEC DOW CHEM R1019 JOHNSON ST
EUGENE DONALD (LORRAINE) SLSMN SEARS H1811 WHEELER ST
--SADIE (WID ANTHONY W) H944 S 12TH ST
EUREK JESSIE RECPT BETTE'S IMPERIAL BEAUTY SALON R ST CHARLES MICH
EURICH APTS 2020 WEISS ST
EURICH CONRAD (PHYLLIS) RETD H514 S ELM ST
--DAVID F (BEATRICE H) H1436 GREENWICH ST
--DENNIS STUDT R4794 EVA DR
--DOROTHY V STUDT R1617 DIVISION ST
--ERMA MRS OPR DIANE BEAUTY SALON R4286 KIRKWOOD
--FRED RETD H2431 HERMANSAU ST
--HAROLD H (FLORENCE M) CLK P O H1617 DIVISION ST
--HENRY JR (ERMA M) FORMN COMMERCIAL DECORATORS H4286 KIRKWOOD DR
--HENRY (MARTHA) FORMN SAG MALLEABLE IRON H4794 EVA DR
--HENRY (MARGT J) ELECTN LOCAL 557 H2303 HANCHETT ST
--JAMES L (PATRICIA A) UTILITY MAN CITY WATER SEWER MTCE H2306 PASSOLT ST
--JERRY A (MILDRED C) DRFTSMN SAG STEERING GAR H1213 STEPHENS ST
--JOHN (MARION) SERVMN MOREY & UNGER R3160 TITTABAWASSEE
--JOHN H (FRIEDA) MACH OPR CHEV SERV PARTS H1202 AMES ST
--JOSEPHINE MRS CLK TOM BARRY GRO R1103 S PARK AV
--JOYCE MRS TCHR ROUSE SCHOOL R625 N FROST
--MARGT J (MIMEO BY MAGGIE) R2303 HANCHETT
--MARTHA MRS CLK HOFFMAN'S DRUG STORE R4794 EVA DR

Shively Bros. Inc.
Cutting Tools—Air Hydraulic Devices
Power Transmission Equipment
Phone 799-4411
1916 S. Niagara Saginaw, Mich. 48602

EURICH RAY PLUMBING & HEATING INC RAYMOND EURICH PRES 4362 KIRKWOOD DR
EURICH RAYMOND (HILDA B) PRES RAY EURICH PLMB & HTG INC H4362 KIRKWOOD DR
--RONALD (JOANNE J) DEPT HD KROGER'S H912 N MASON ST
--SUSAN STUDT R1617 DIVISION ST
--SUZAN CLK MONTGOMERY WARD R1221 GRATIOT AV
--WALTER H (JOSEPHINE) MECH MILES MACH H1103 S PARK AV
EURICK CARLA STUDT R2303 HANCHETT ST
--FREDK A USN R3301 RUST AV
--HAROLD R (JOAN) DOCK FORMN INTERSTATE SYSTEM R3286 NORTHWOOD PL
--JOAN CLK SUPVR COUNTY SOC WELFARE BD R3286 NORTHWOOD PL
--MARVIN M (MARILYN L) GROUP LEADER CENT FDRY H3610 HANCHETT ST (C)
--OTTO (DELORES A) SUPVR SAG SHEET METAL PARTS H3301 RUST AV
--OTTO F (JUNE M) DRIVER ASSOCIATED TRUCK LINES H927 S 4TH AV
EUSTACE ROLAND V PIPE FTR NODULAR FDRY H1020 S WEBSTER ST
EVA'S BEAUTY SALON (MRS EVA CROSSON) 3801 DIXIE HWY
EVANCHEK JAMES M (MARY L) EMP EATON YALE & TOWNE H211 N GRANGER ST
EVANGEL FILM & CHURCH SUPPLY Ralph P Severance Mgr, Bibles, Books, Religious 16 MM Motion Pictures And Filmstrips, Records And Music, Greeting Cards, Gifts, 130 S Baum St, Tel 753-1409 And 615 E Midland (Bay City), Tel 892-2754
EVANGELICAL LUTHERAN MISSION 1703 VERMONT ST
EVANGELISTA AURORA NURSE ST LUKE'S HOSP H1611 N MICHIGAN AV
EVANS ADDIE O (WID GEO) R1103 N 4TH AV
--ANITA D ACCT CLK MICH BELL TEL R1318 LAPEER AV
--ARTH (METTIE A) SCRAPPER CHEV SAG FDRY H1113 N 5TH AV
--ARTH (ERNESTEIN) CHIPPER CHEV SAG FDRYS H815 S 4TH AV
--ARTH (JANE) EMP SAG MALLEABLE IRON H548 S 30TH ST
--BERNARD B (GENEVIEVE M) CUSTDN JOHN MOORE SCH H2809 HESS AV
--BEULER (WID ELIAGE) R620 N 3D AV
--CARLTON D (GERTRUDE J) ENG CENTRAL FDRY H4295 WEISS ST
--CHARLES CUSTDN JEROME SCHOOL R1649 STANLEY ST

Consult the CLASSIFIED LISTS of the DIRECTORY
If You Would Find What You Wish to Buy

WENZEL'S MARATHON SERVICE
Complete Auto Service
3357 E. HOLLAND RD.
TEL. 754-2098

EVANS
--CHARLES B JR STUDT R1318 LAPEER AV
--CHARLES B (MARIE B) ACCT AARON BOOKKEEPING SERVICE H1318 LAPEER AV
--CHARLES H (DORTHA) DRIVER INTERSTATE SYSTEM R NEW LOTHROP MICH
--CHARLES W CUSTDN JEROME SCH R1649 STANLEY ST
--DIANE C SOCIAL WKR CATH FAMILY SERV R630 N JEFFERSON
--DIANNE MRS R1821 LAPEER AV
--DORTHA NURSE ST LUKE'S HOSP R NEW LOTHROP MICH
--EDWARD J (CAROL A) CRANE OPR CHEV GREY IRON H908 REED ST
--ELLA M WAITRESS WEAVER'S DAIRY BAR R1811 FITZHUGH
--EUGENE (MARTHA) LAB SAG MALLEABLE IRON H443 S 20TH ST
--FRANK R (GENEVIEVE M) RETD H261 GRAHAM ST
--FREDK W (MARY) FORMN CHEV GREY IRON H2007 W GENESEE AV
--GENEVIEVE MRS TCHR LOOMIS SCHOOL R261 GRAHAM
--GEO LAB H J HEINZ CO R HEMLOCK MICH
--GEO W (LILLIAN) (EVANS MEMORIAL CHAPEL) H630 N JEFFERSON AV
--GERALD D (LOIS J) ENG SAG STEERING GEAR H4685 WAKE ST

EVANS HAROLD E
CONTROLLER
SECOND NATIONAL BANK OF SAGINAW
101 N WASHINGTON AV (EAST SIDE, 48607)
TELEPHONE PLEASANT 5-3411
H1715 FORDNEY APT 654
TELEPHONE 753-7721

--HARRY F (MARTHA M) CRANEMN E LENICK & CO H3003 FAIRVIEW ST
--HARRY W R1602 S HAMILTON ST
--HEWLITTE ACCT CLK GMAC R MIDLAND MICH
--IDA MRS R714 CONGRESS AV
--JAMES (MARGT J) CHIPPER SAG MALLEABLE IRON H1417 FEDERAL AV
--JAMES STUDT R1945 FAIRFIELD ST
--JAMES E H324½ N WEADOCK AV
--JAMES H R1602 S HAMILTON ST
--JAMES M CHECKER EATON YALE & TOWNE INC R722 HOMEDALE ST (C)
--JAMES R PRESS OPR SAGINAW INDUSTRIES R802 N MASON
--JOHN M R1602 S HAMILTON ST
--KENNETH PARTSMN REO MACK SLS & SERV R646 BAY RD
--LEE R (MINNIE L) SHAKEOUTMN CHEV GREY IRON H401 N 14TH ST
--LESTER P (KATHLEEN) SWTCHMN C&O RAILROAD H4683 N GREGORY ST
--LINDA R1945 FAIRFIELD ST
--LYLE D (DEENA M) TINSMITH LUFKIN RULE H2938 ARLINGTON DR
--MARCUS CLK HAITHCO PHARM R1318 LAPEER AV
--MARGARET E (WID WM S) RETD H722 HOMEDALE ST (C)

EVANS
--MARIE B MRS (AARON BOOKKEEPING SERVICE) R1318 LAPPER AV
--MELVIN S (EVELYN M) DRIVER SAG TRANSFER H1945 FAIRFIELD ST
--MELVINA MRS H1209 N 16TH ST APT 1

EVANS MEMORIAL CHAPEL (George W Evans) "For The Last Final Tribute To Your Loved Ones" 630 N Jefferson Av, Tel PLeasant 3-3043

EVANS NORRINE M CLK FLACK-PENNELL H117½ S MASON ST
--ROBT C (JESSIE) LAB CHEV SAG FDRY'S H127 S 10TH ST
--THELMA H1602 S HAMILTON ST
--THOS USA R1811 FITZHUGH ST

EVANS AND THOMAS INC, Clifford V Thomas Pres, Leonard D Thomas V-Pres, Clifford L Thomas Sec-Treas Plumbing Supplies, Pipe, Industrial Residential, 7568 Gratiot Rd (48603) Tel 793-4183

--WALTER CHIPPER SAG MALLEABLE IRON R534 N 4TH AV
--WM S JR CONDR C&O RY R722 HOMEDALE ST (C)
--WM V (PATRICIA L) MACH OPR US GRAPHITE H1924 ELSIE ST
EVEAVER LEROY R (SHARLEENE T) CONSTN WKR MIKE FLACK H2000 COLLINGWOOD AV
EVENKNIT HOSIERY SHOP MRS MARGT I PELON MGR WOMEN'S CLO 106 N WASHINGTON AV
EVENKNIT HOSIERY SHOP ELAINE C MINER MGR 2707 S WASHINGTON AV
EVENKNIT HOSIERY SHOP (BR) MRS KATHLEEN M KOWALESKI MGR WOMENS CLO 418 COURT ST
EVENKNIT HOSIERY SHOP MRS ANNIE M BUTZIN MGR 416 E GENESEE AV
EVENSON C ROBT V-PRES TROUT UNLIMITED R GRAND RAPIDS MICH
EVERETT BENJ H (EDITH M) FORMN SAG STEERING GEAR DIV H1037 E WASHBURN PL
--BENJ H JR USAF R1037 E WASHBURN PL
--CLIFF STUDT R1204 N 14TH ST APT 5
--GEO N (DOROTHY L) LAB CHEV SAG FDRYS H845 S 25TH ST
--HANNAH (WID CHAS W) H718 HOYT AV
--IDA TCHR SALINA SCHOOL R FRANKENMUTH MICH
--LUCROITE MRS R2132 HAMMEL ST
--PAULINE MRS H1204 N 14TH ST APT 5
--RUSSELL TCHR CENTRAL JR HIGH SCH R FRANKENMUTH MICH
EVERSON JULIA MRS CLK AM CLNS R1919 HILL ST
--ROBT E (JULIA M) MACH OPR SAG STEERING GEAR DIV H1919 HILL ST
--ROBT L (MABEL E) MACH OPR CHEV SERV PARTS H907 N WEBSTER ST
EVERT EDWARD H (CATH) RETD H1 ROSELAWN CT
--EDWIN J RETD H3116 FAIRVIEW ST
--ELFEMIA M (WID CHAS J) TCHR NORTH INTERMEDIATE SCH H1811 BARNARD ST
--HELEN M DIR BD OF EDUC H130 S 11TH ST
--ROBT J H523½ S CHARLES ST
--TERRY T USA R1401 WARD ST
--VIRGINIA A MRS R1401 WARD ST
EVON JAMES A (BERTHA A) SLSMN MICH MUT LIABILITY INS H915 ORCHARD CT
--LILLIAN NURSE SAG OSTEOPATH HOSP H119 S JEFFERSON AV APT 21

EVON
--MARVIN E (AGNES) FORMN LUFKIN RULE CO R R D 2 ST CHARLES MICH
--PATRICIA E OFC SEC WILSON ENGINEERING INC R MIDLAND RD
--THOS H (KRISTY A) POLICEMN CITY POLICE DEPT R2210 PARKWOOD AV
--THOS M (IRENE H) PLANT PATROLMN CHEV GREY IRON H3518 WESTVIEW DR
EVOY KATH E (WID KENNETH E) H3105 BEULAH ST
--KENNETH E (EVELYN M) CLK PO H3121 BEULAH ST
--LEO (IRENE) EMP EVOY FURN H2569 SHAHEEN DR
--LOUISE (WID DELBERT) R2569 SHAHEEN DR
--MARY R (WID EDWARD J) H1018 N HAMILTON ST
EWALD ALFRED B (JUNE H) ACCT BAKER PERKINS H705 HOMEDALE ST (C)
--CARL F (C MARION) ACCT CHEV GREY IRON H1930 PASSOLT ST
--CARL J TCHR WESTDALE SCH R1930 PASSOLT ST
--EVALYN A OFC SEC CHEV TRANS H1615 ANNESLEY ST
--FRED P (FLORA M) RETD H1433 CYPRESS ST
--GORDON L (HATTIE H) FCTY WKR LUFKIN RULE H924 S 12TH ST
--HENRIETTA D INSP LUFKIN RULE H4125 GALLAGHER ST
--HENRY W (BERTHA) RETD H1833 BRENNER ST
--KENNETH (MAXINE) STUDT R4560 JAMESON ST
EWALD LIQUOR BAR (WM J EWALD) TAVERN 301 COURT ST
EWALD WM F (EDNA T) RETD H2028 DEINDORFER ST
--WM J JR STUDT R4560 JAMESON ST
--WM J (EDNA A) (EWALD LIQUOR BAR) H4560 JAMESON ST
EWBANK MARTHA J TYP CENTRAL FDRY H1812 MERSHON ST
--ROBT J (MERLYN L) MECH MUNICIPAL GARAGE H622 UNION AV
EWEN MARIANNE B (WID J HOWARD) NURSE CITY HEALTH DEPT H1238 HOWARD ST
EWEND KURT (BARBARA N) (CARMEN TOFT BAUM AGENCY) H2865 BRADFORD DR
EWING DENNIS N STUDT R3103 ROBINWOOD AV
--EARL N (BETTY L) POLICEMN CITY POLICE DEPT H3103 ROBINWOOD AV
--MARY J DEAN SAG HIGH SCH R2518 CECELIA ST
--MAUDE E (WID CHARLES) H1122 N BOND ST
--RUSSELL M (DAISY) POWER HSE OPR COMBUSTION ENG H22 REDWOOD DR
--TERRY L USAF R3103 ROBINWOOD AV
--TUNIS A (VIOLET R) ENG SAG MALLEABLE IRON H547 RUBY ST
EXCHANGE CLUB 107 S WASHINGTON AV
EXENKEMPER HENRY W (ANNA) RETD H1427 MARQUETTE ST
EXKHARDT CHARLES (DORIS) H4909 GRATIOT RD
EYCHES ANN EMP SUNSHINE BAKERY H4334 ANN ST
EYER JOHN B (BONNIE J) MTL PROCESSOR LUFKIN RULE H1223 HOWARD ST
EYNON ALBERT L (MIRIAM L) TCHR SOUTH SCHOOL H1130 ELMDALE DR
--LAWRENCE (TOSHIKO) EMP U S GRAPHITE H1946 AUSTIN ST
--MIRIAM TCHR SOUTH SCHOOL R1130 ELMDALE DR

DALE WIECK - *Photographer*
Legal and Commercial
Architectural • Illustrative
Industrial • Movies
Black and White Or Color
793-1622
1901 Court At Alexander
QUALIFIED PHOTOGRAPHER

EYNON
--TOM H2116 BARNARD ST
EYSTER HAZEL MRS OFC SEC CHIPPEWA SCH R1120 SAUK LA
EZELL IKE (MARY) LAB CHEV GREY IRON H836 N 26TH ST
--JOHN (MARY A) H623 N 25TH ST
--LAURA MRS H1913 NORMAN ST APT 2
--MILDRED MRS H612 N 11TH ST
EZOP BARBARA J TELLER MICH NATL BANK R919 N 24TH ST
--CAROL A OFC SEC A J NEBERLE ATTY R919 N 24TH ST
--CECELIA SMSTRS GEORGES DRY CLEANERS R2508 MERCER
--CHRISTINE STUDT R40 CONGRESS CT A
--DONALD D CLK HSE OF MIRTH R573 ATLANTA ST (C)
--FRANKLIN (BARBARA C) COMPUTOR PROGRAMMER CHEV NODULAR H220 MEADE ST
--HARRY S (FLORENCE) (HARRY'S BAR) H40 CONGRESS CT A
--JOHN K (WANDA M) RETD H3443 BINSCARTH AV
--JOHN W (JENNIE M) MACH OPR SAG SERV PARTS H919 N 24TH ST
--JOSEPH J (HELEN) RETD H911 N 24TH ST
--LEO L (FRANCES) JOB STR SAG STEERING GEAR H2303 OAKWOOD AV
--SUSAN MRS H573 ATLANTA ST (C)
--THEO P MACH OPR SAG SERV PARTS H923 N 24TH ST
F & B SERV PARTS FRANK A BROIHIER PRES DONALD W BROIHIER V-PRES MGR MRS LEONE E BROIHIER SEC WHOL AUTO PTS 704 S HAMILTON ST
F & J GARAGE (JOSEPH F BUSCARINO) AUTO REPRS 400 W BRISTOL ST
F & S MEDICAL CLINIC 1011 N MICHIGAN AV

F & T CONTRACTORS (Ted And Fred Birnbaum), General Contractors Remodeling, New Contracts, Commercial, Residential, Investment Building, Sub Contracts, 548 Shattuck Rd (48604), Tel 755-3476

F & T REALTY CO INC, Jack E Somerfield Mgr, Complete Real Estate Service, Residential, Commercial And Industrial, New Homes, Farms Appraisals, 548 Shattuck Rd (48604) Tel 755-3476

FABEL ALICE EMP SAG FURN H3461½ N MADISON ST
FABER AUGUSTA (WID GUSTAVE) RETD H3233 ROBINWOOD AV
--HOWARD L (DOROTHY E) TCHR SAG HIGH SCH H4686 IRONWOOD ST
--JOHN RETD R302 N JEFFERSON AV
--MABEL R2505 SHERIDAN AV
--ROBERT L (MARIE) RETD H2004 TAUSEND ST
--WILBERT G (GLADYS V) DRIVER LAMAR PIPE H2505 SHERIDAN AV
FABIAN RICHD P (ARLENE) BROADCASTER LAKE HURON BROADCASTING R BRIDGEPORT MICH
FABRIC ROOM (ALBERT VAN VLAENDEREN) INT DEC 5777 STATE

CREATIVE INSURANCE PROGRAMS for Business and Industry
WATERS AGENCY INC.
•
403 BEARINGER BUILDING
•
SAGINAW MICHIGAN

Where to Buy? Consult the Classified Business Lists In This Directory

WIMPY'S
Automatic Transmission Service
7660 GRATIOT
SAGINAW, MICHIGAN
PHONE SWift 2-6841

FABRIS ANNA MRS R3474 CHURCH ST (C)
FABUS BARBARA TCHR JONES SCHOOL H2011½ DELAWARE ST
FACKLER LARRY B (SUE E) SUPVR SAG MALLEABLE IRON H2799 CLAYBURN ST
FADORIWICZ FRANCES (WID FRANK) R2306 N MORSON ST
FAERBER ELMER A (PAULINE J) ASMBLR SAG STEERING GEAR DIV H2408 W GENESEE AV
--HENRY F (LAURA) MACH JOHNSON CARBIDE PRODS R FRANKENMUTH MICH
--MICHL L STUDT R2408 W GENESEE AV
--SHARON E MRS PRNTR SAGINAW NEWS R MIDLAND MICH
FAGER ESTHER A MRS OFC NURSE HERBERT O HELMKAMP R3232 ROBERTS
--EVERETTE JR (MARION B) TCHR RICKER JUNIOR HIGH SCH H4018 LAMSON ST
--MARION MRS STEN SAG VALLEY CHILD CLINIC R2309 MAYFIELD RD
--PETER STUDT R3232 ROBERTS ST
--SUE STUDT R3232 ROBERTS ST
--THERON C (MARION E) COUNSELOR CENTRAL JR HIGH SCH H2309 MAYFIELD RD
--WILLARD J (ESTHER A) CARRIER PO H3232 ROBERTS ST
FAHNANSTIEL GEO G (CECELIA C) MGR MERRILL BLDG H114 S MICHIGAN AV RM 19
--HENRY (ERMA A) COREMKR SAG MALLEAGLE IRON H1938 OTTAWA ST
--HENRY A (PATRICIA) DRIVER UNITED PARCEL SERV H4194 LOUISE ST
--JOHN E STUDT R1114 S FAYETTE ST
--JOHN F H1114 S FAYETTE ST
--WM A (JEAN S) ASST MGR DRAPER CHEV USED CAR LOT H4285 BRADFORD DR
--WM A II USAF R4285 BRADFORD DR
FAHNDRICH ELMER F (SUSAN T) (WEST SIDE DECORATORS) H1012 N BOND ST
--ELMER F JR (CAROL A) PNTR WEST SIDE DECORATORS H1526 OSBORN ST
--GARY STUDT R1012 N BOND ST
--HOWARD W (LILLIAN J) GREASEMAN CITY GARAGE H1816 MERSHON ST
--KEITH (KATHERINE) OFC WKR SAG PO H1571½ GILBERT ST
FAHNENSTIEL ALBERT H (ADELINE E) TOOLMKR SAG STEERING GEAR DIV H1459 ACACIA ST
FAHNSTELL ADLINE CLK MILLER HOME BAKERY R2237 N CAROLINA
FAHRENBRUCH JACOB G (GERALDINE M) (CAIRNS DELIVERY SERV) H4307 LAMSON ST
--JOHN (LEONA) RETD H1016 MACKINAW ST
--PAUL H (ERNA M) REAL EST 1724 MAINE ST H1724 MAINE ST
--RONALD W STUDT R1724 MAINE ST
FAHRENBRUCK FRED (JULIA I) RETD H4010 GREEN ST
FAILING LORRAINE M H916 S WASHINGTON AV APT 24

FAIR RANDOLPH SHOP WKR SAG STEEL & IRON WKS R SANFORD MICH
--SAML (NATALIE) PRES HOTEL BANCROFT R BAY CITY MICH
FAIRBANK DOUGLAS (BONNIE) MECH INTL HARV H1216 S WARREN AV
FAIRCHILD CYRUS (MARY A) (DOCK RESTR) H2606 RIVER ST
--DAVID L (MAXINE E) EMP AARK FDRY H3127 PRESCOTT AV
--EILEEN RETD H316½ S GRANGER ST
--ELBERT A (VIRGINIA L) V-PRES WILLOX & FAIRCHILD INC H1 DAVIS DR
--MARY A (DOCK RESTAURANT) R2606 RIVER
FAIRRIS JAMES R606 S 23D ST
--JOHNNIE T (ELESTER) LAB CHEV SAG FOUNDRIES H606 S 23D ST
--OLIVIA STUDT R606 S 23D ST
FAIRVIEW MANOR APTS 2632 E GENESEE AV
FAITH COURT NO 9 ORDER OF AMARANTH ORG 2802 S WASHINGTON AV
FAITH EVANGELICAL LUTH CH REV WM G WACKE PASTOR 2731 DEINDORFER ST
FAITH JOHN H (FRANCES V) USED FURN 4673 DIXIE HWY H4673 DIXIE HWY
FAITH TEMPLE CHURCH OF GOD IN CHRIST REV ALLEN PAGE PASTOR 216 BRADLEY ST
FALASZ JOHN CLK C&O RY R1121 HINE ST (BAY CITY)
FALBO FRANK PRNTR SAGINAW NEWS R107 S WASHN AV
FALCON GILBERT (SOBIDA) H524 ASTOR ST
FALCONS HALL 838 S 14TH ST
FALER DAVID STUDT H244 REYNICK AV
FALER DRUGS (JOSEPH E FALER) 1806 COURT ST
FALER JOSEPH E (ANNE M) (FALER DRUGS) H244 REYNICK AV
--THOS USA R244 REYNICK AV
FALETTI CECILIA M (WID BIAGIO) H2508 THATCHER ST
--ESTHER R MRS CLK RUPPHRECHT GRO R1905 BAY ST
--JOSEPH J TERMINAL MGR NATL TRANSIT H1921 ESSEX ST
FALK BARBARA CLK MANUFACTURERS LIFE INS R8265 MC CARTY RD
--FRED A H845 HOMEDALE ST (C)
--FRED H (BLANCH) FORMN SAG MALLEABLE IRON R4445 W MICHIGAN RD
--GUSTAVE R (AMELIA) RETD H4145 GREEN ST
--ROBT C (BEVERLY J) ASMBLR SAG STEERING GEAR H1708 DURAND ST
--WALTER A (MARY E) INSP SAG STEERING GEAR H2214 S WASHINGTON AV
FALKENBERG FRED W (ALVERA B) PNTR DON BUGGIA WALLPAPER & PAINT H4059 GREEN ST
--JAMES E EMP MEANS STAMPING CO R7115 HART RD
--JUNE (WID ALVIN C) H409 S MASON ST
--WM A LINO SAGINAW PUBLISHING R409 S MASON ST
FALKENBURG JACK E USAF R409 S MASON ST
FALKENHAGEN ANDREW F RETD H210 N ANDRE ST
--ELLA B (WID FRED) H1006 BURT ST
--EMMA F (WID WALTER A) H1010 BURT ST
--FRANK R (PATRICIA) GENL SUPVR SAG MALLEABLE IRON PLANT H516 N HARRISON ST
--GEO TREAS SAG AUTOMOTIVE EMP FED CREDIT UNION R1941 LOOMIS

Brady, Schirmer & Company
AGENTS
THE HARTFORD INSURANCE GROUP
1000 Second National Bank Bldg. Phone 755-8105

FALKENHAGEN
--IVER E (DOROTHY M) DRIVER SAG STEERING GEAR H443 S 12TH ST
--JERRY K (ANNETTE M) CLK VALLEY MTR PARTS H1340 S WARREN AV
--LLOYD COMNR COUNTY RD COMN R BRIDGEPORT MICH
--LLOYD C (GRETCHEN) V-PRES ANDERSEN SAND & GRAVEL R3295 DIXIE CT
--THOS E CLK SEARS R443 S 12TH ST
FALL MARY E MRS NURSE COUNTY HEALTH DEPT R CHESANING MICH
FALLER LUCAS E (CAROL A) EMP SAG MALLEABLE IRON H1415 S 16TH ST
FALLIS DORIS H (WID MORLEY L) RETD H1509 BAY ST
--THOS L (CAROLE A) ASST COORDINATOR CITY ASSESSOR H2719 SCHEMM ST
FALLON EDW J (MARY L) DEPT MGR LUFKIN RULE H2293 RICHARD AV
FALLS BEN (KATIE A) BLASTER CHEV SAG FDRY H341 S 11TH ST
--BENNIE W (KATH) H1013 N 2D AV
--CARRIE MRS MACH OPR ILL SHADE DIV OF SLICK R1106 TUSCOLA
--EULA R1106 TUSCOLA ST
--GEO (CARRIE) DRIVER L C SMITH H1106 TUSCOLA ST
--KRIS STUDT R1106 TUSCOLA ST
--LAVERNE USM R1106 TUSCOLA ST
--LILLIE M (WID CECIL) MAID PENNEY'S H1110 TUSCOLA ST
FALTYN MARTHA (WID ANTHONY) H2204 S JEFFERSON AV
FALVEY JAMES E (LAINE APPOLD & CO)
FAMILY CAR WASH (EDW L STECKLEY) 717 LAPEER AV
FAMILY CREDIT CORP (BR) ROBT F DAVIS MGR FINANCING 5065 STATE ST
FAMILY CREDIT CORP THOS A HUGHES MGR 104 E GENESEE AV
FAMILY LOAN COMPANY, 104 E Genesee Av, Tel 754-8411, 5063 State Rd Tel 792-1579, 3300 E Holland Av, Tel 755-1136
FANDELL DOROTHY J MRS TYP STATE IND FOR BLIND R2727 PARKWOOD ST
--HAROLD L (DOROTHY J) PRNTR SAG NEWS H2727 PARKWOOD AV
--JEFFREY J STUDT R2727 PARKWOOD AV
--KURT USAF R2727 PARKWOOD AV
FANGER WALTER (BEATRICE) RETD H2260 SHATTUCK RD
--WILBUR C (JEAN C) DRIVER STAND ELEC H1722 JOSLIN ST
FANIEL JIM R1014½ CARLISLE ST
FARAGO JAMES E (JOAN M) JAN CHEV TRANS H3436 COURT ST
FARKAS MARY (WID BEN) RETD R114 N OAKLEY ST
FARLEY ALBERT W JR (JUDITH H) PHYS 1011 N MICHIGAN AV H4470 BROCKWAY ST

R. H. Barber Realtor
Complete Realty Service
Farms • Resorts • Residential
Call PLeasant 2-8285
1238 S. Washington Av.

FARLEY
--DEWEY (JOAN) PRODUCE ENG CHEV-TRANS H3306 FULTON ST
--LYNDA A R732 MEREDITH ST
--PATRICIA S STUDT R2004 JEFFERS ST
--PHILLIP J (THERESA M) RETD H732 MEREDITH ST
--THOS C (EMMA C) GRINDER SAG STEERING GEAR H2004 JEFFERS ST
FARM BUREAU SERVICES INC OSCAR CROTZER MGR FERTILIZER MFRS 800 S OUTER DR
FARM CREST BAKERIES INC JAMES NUFFER MGR WHOL 1109 E HOLLAND AV
FARMER DAISY (WID ALONZO) H1113 N 4TH AV
FARMER FANNY CANDY SHOP MRS MARY A MOULTON MGR 207 E GENESEE AV
FARMER FANNY CANDY SHOP MRS ANN S ALSGARD MGR 4632 STATE ST
FARMER JENNIE M MRS OFC SEC V A HOSP H527 S 12TH ST
--JOHN H (FLORENCE M) RETD H1928 GRATIOT AV
--JOSEPH H (AGNES M) PLATER TRI-CITY PLATING & RESILVERING H3114 STATE ST
--MARGUERITE A MRS H1029 EMERSON ST
--NATHANIEL WHSEMN MICH BEAN R1503½ JOHNSON ST
--RUSSELL R (GLADYS M) RETD H1011 W GENESEE AV
--SADIE C R4532 COLONIAL DR APT 1
--SUSAN MRS TCHR MC BRITE SCH R5050 JOYCE DR
FARMER & TONKS (EDWARD M PLATER OD FRANCIS A THOMPSON OD), OPTOMETRISTS, MEMBER MICHIGAN AND AMERICAN OPTOMETRIC ASSOCIATION OFFICE HOURS 9 AM TO 5 PM, 117 S FRANKLIN ST (48607), TEL PLEASANT 2-9282

Aubry
CLEANERS & DYERS INC.
3 LOCATIONS
214 JANES AV. 755-8181
3451 COURT 782-6171
GREEN ACRES PLAZA 782-4941

BARNEY DUFF AGENCY
Insurance
•
1012 Second National Bank Bldg.
•
Phone 752-8135

Ed Alexander Oil Company, Inc.
777 N. WASHINGTON • FUEL OILS — RETAIL • PHONE 753-3437

RALPH J. MAHAR -- CONTRACTOR
INSURANCE CLAIMS, REPAIR WORK
PAINTING — REMODELING — CARPENTRY — ROOFING
2736 S. 23d (See Page 14 Buyers' Guide) Tel. PLeasant 2-1805

Saginaw Savings
AND LOAN ASSOCIATION
FEDERAL HOME LOAN BANK SYSTEM MEMBER
219 S. Michigan Ave. Tel. 793-9600
4815 State Rd. Tel. SWift 2-8701
ALMA OFFICE—211 W. Center Tel. HObart 3-2156
GRATIOT RD. OFFICE—5145 Gratiot Rd. Tel. SWift 3-4944
FRANKENMUTH OFFICE—111 N. Main Tel. 652-6181
80 YEARS OF EXPERIENCE IN THRIFT AND HOME FINANCING SERVICE
FEDERAL SAVINGS AND LOAN INSURANCE CORPORATION — SAFETY OF YOUR SAVINGS INSURED UP TO $15,000

★ BEST ★
BUY

BOB BEETS
And Associates

ROBERT W. BEETS
Broker
●
WE TRADE
●
SELL
●
BUY
●
BUILD and APPRAISE
REAL ESTATE
RENTALS
PROPERTY Management
LAND CONTRACTS
●
1410 PHELON
●
TEL. PLeasant 4-4421
(See Page 44 Buyers' Guide)

Bowling Bar of Saginaw, Inc.
Bowling—Dancing—Food
3936 E. Genesee Av. Phone 753-6494

FARMER WILLIE L (WILLIE J) LAB MORRIS NOVER IRON H1315½ JOHNSON ST

FARMERS INSURANCE GROUP, Ben L Arnst And Dale L VanNorman Agents Insurance Of Any Kind, 3144 Davenport Av (48602), Tel 793-7325

FARMERS & MANUFACTURERS BEET SUGAR ASSN
ERNEST FLEGENHEIMER PRESIDENT
CARL H YACKLE, VICE-PRESIDENT
PERC A REEVE, SECRETARY-TREASURER
JOHN A McGILL, DIRECTOR OF ADVERTISING
LOREN S ARMBRUSTER DIRECTOR GROWERS AFFAIRS
507 SECOND NATIONAL BANK BLDG
121 E GENESEE AV (48607)
TELEPHONE PLEASANT 2-5107

FARNHAM KENDA CLK BLUE CROSS-BLUE SHIELD R4855 S WASKIN AV
FARNSWORTH PHILIP H (ALICE M) RETD H2127 HAZELWOOD AV
FARNUM ELLEN STUDT R54 VICTORY CT
--GAYNARD C (MARJORIE A) DENTIST 1103 W GENESEE AV R2840 BADGER DR
--GERALD C (EVA M) RETD H1820 BRO-MOR ST
--GORDON R STUDT R54 VICTORY CT
--ROBT (ELEANOR A) ASST MGR VALLEY WALLGREEN DRUGS H54 VICTORY CT
FARR JOHN CLAIMS ADJ FIREMANS FUND AM INS R MIDLAND MICH
FARRAND GEORGE R (LEOLA L) RETD H707 N OAKLEY ST
--GERTRUDE J (WID CLARENCE A) H2105 WEBBER ST
--WM (ELLEN) SLS MGR SAG MACH & TOOL R5411 VANALLE O
FARRELL ALEX R (FRANCES M) FURNACE OPR SAG STEERING GEAR H820 S 11TH ST
--BETTY J MRS BKPR AETNA LIFE & CASUALTY CO-LIFE DIV R709 WALKER
--EVALYN MRS CLK CUNNINGHAM DRUG STORE R4176 PEGGY DR
--FRANCES NURSE ST LUKE'S HOSP R820 S 11TH ST
--HAROLD (BETTY) H709 WALLER ST

FARRELL
--JOHN B (GALLERANE) HD ACCOUNTS CLK C P CO R5365 ADRIAN
--LEON (MABLE) FCTY WKR SAG MALLEABLE H2525 S 27TH ST
--LEON B (JOAN M) TREE TRIMMER CITY DEPT OF PARKS H1902 STANLEY ST
--ROBT H (MARY J) RETD H521 DAVENPORT AV
--ROBT J USA R521 DAVENPORT AV
FARRINGTON CLAYTON K PARTS MN SAG STEERING GEAR R1808 HOUGHTON AV
--KLEBER R (AMANDA B) CUSTDN DOUGLAS MAC ARTHUR SCH H1808 HOUGHTON AV
FARROW WM T (GERALDINE) FDRY WKR CHEV SAG FDRY'S H1316 TUSCOLA ST
FARTHING JACK W (RUTH L) FORMN TEL CO H1908 ADAMS BLVD
--JUDY A H321 N BOND ST
FARVER KAREN A OFC SEC COOK NASH DEIBEL & BORRELLO H548 SHATTUCK RD (C TWP) APT 3
FARWELL HOWARD L (VIOLET C) (A & W ROOT BEER) H4164 RICHARD AV
--IRENE B (WID WM) (A & W ROOT BEER) H2410 OAKWOOD AV
--WM F JR (JOAN E) EMP A&W ROOT BEER H2402 GALLAGHER ST
FASHION OUTLET ARNOLD GOLDSTEIN MGR WOMEN'S CLO 206 E GENESEE AV
FASSEZKE CHARLES L USN H1847 KENDRICK ST
--EDW (GLADYS F) RETD H1564 N CENTER RD
--ERNEST R (MARTHA T) ASST EMP SUPVR SAG STEERING GEAR H2101 HESS AV
--FRED (PATSY) CONTRACT MN BUSHEY BROS PLATE GLASS R6850 N MICH AV
--HELENE R R1847 KENDRICK ST
--KAY J MRS CLK SAG PRODUCTS R2170 KING RD
FASTENERS INC FRANK DEPPI PRES EGBERT KOORNDYCK V PRES 407 N HAMILTON ST
FATH DONALD M (DIANE J) TRIMMER OPR TURNER-BEAR H811 SHERIDAN AV
FATHER D'ONOFRIO'S HOME FOR BOYS MAMIE ALLEN SUPVR 608 N WARREN AV
FATURA JOHN A (PAULA) DESIGNER CENTRAL FDRY DIV R841 JODY DR
FAUBERT ALEXANDER P V (HELEN M) INSP CHEV TRANS H3431 WEBBER ST
--FRANK J STUDT R416 MORRIS ST
--LEONA G (WID FRANK R) H1510 S WARREN AV
--RAYMOND E (JEAN M) DRIVER NATL TRANS SYS H416 MORRIS ST
--RICHD A (JUDITH) MACH OPR EATON YALE & TOWNE INC H125 S PORTER ST

VALLEY NATIONAL BANK
VALLEY NATIONAL BANK
Friendly Complete Banking Service
Parking for Over 2,000 Cars
4550 STATE at HEMMETER **TEL. SWift 2-8754**
FEDERAL DEPOSIT INSURANCE CORPORATION — $15,000 MAXIMUM INSURANCE FOR EACH DEPOSITOR — MEMBER

READY MIXED CONCRETE
CARROLLTON CONCRETE MIX, Inc.
PLANT — 753-7737
Carrollton Paving Co. and Carrollton Concrete Mix Office
2924 CARROLLTON RD. (WEST SIDE) TEL. 752-7139

FAUBERT
--VINCENT L (ROSE M) PRS OPR SAG STEERING GEAR H3200 ROBERTS ST
FAUCHER DENTAL BLDG 427 N MICHIGAN AV
FAUCHER DENTAL GROUP
G E BARTON DENTIST
R A HART DENTIST
G E WILLIAMS DENTIST
J P HARRIS DENTIST
T C DAWSON DENTIST
427 N MICHIGAN AV (48602)
TELEPHONE 755-0488
FAUGHNAN FLOYD R RETD R1275 BUTLER RD
--MYRTLE M MRS CLK DENGLER DRUGS R4522 CLUNIE
FAUL PATK TCHR MAC ARTHUR HIGH SCH R505 N CENTER RD
FAULK ALVIN (LEILA) COREMKR CHEV SAG FDRY'S H1414 N 29TH ST
--BETTY MRS H2117 NORMAN ST APT 1
--CHARLES E LAB CHEV SAG FDRY'S R1316 FARWELL ST
--EPREFENCE (LILLIE) CARP H1424 N 29TH ST
--LEEODEAS (VELMA) USA H235 MOTON DR
--LOURIE CORE MKR CHEV SAG FDRY'S H1303 JANES AV
FAULMAN DALE (HULDA) DRIVER UNITED TRUCKING SERVICE R WHEELER MICH
--RALPH J (VIRGINIA L) GENL CONTR 3304 DAVENPORT H3444 WEISS ST
--VIRGINIA BOOKKEEPING MACH OPR COUNTY SOC WELFARE BD R3444 WEISS ST
FAUPEL ROGER L (JACQUELINE A) EMP BRINK'S H126 S ANDRE ST
--ROY E (MILDRED D) TCHR RICKER ELEMENTARY SCH H1013 N HARRISON ST
FAUSNAUGH WM A (MARIE M) RETD H4146 WISNER ST
--WM L FCTY WKR R4146 WISNER ST
FAUST DAVID J (JEAN E) INSP SAG MALLEABLE IRON H1725 WHEELER ST
--EZRA (NAOMI L) SHIP CLK LUFKIN RULE H2020 DIVISION ST
--HELEN MRS H631 MAPLERIDGE RD (C)
--JOHN A USA R2020 DIVISION ST
--JOSEPHINE MRS GENL LAB DAILEY PICKLE DIV R BEAVERTON MICH
--LEONARD (MILDRED A) CLK HOTEL SAGINAW H1028 S WASHINGTON AV APT 2
--LEONARD J (GAIL A) DRIVER BRUCE CARTAGE H203 CAMBREY ST
--NAOMI MRS GENL LAB DAILEY PICKLE DIV R2020 DIVISION
--RICHD C MACH OPR ILL SHADE DIV OF SLICK R1816 MARQUETTE ST
--VICTOR (BERNICE) FCTY WKR SAG FURN SHOPS H1816 MARQUETTE ST
FAUVER DONNA F MRS PLANT WKR DAILEY PICKLE DIV R BIRCH RUN MICH

THE CARMAN CO.
REAL ESTATE SPECIALISTS
All Types Appraising
1213 S. Washington Av. Tel. 754-6511

FAUVER
--ELMER L (ELIZ M) CUSTDN 1ST SAVINGS & LOAN H2938 SALINA ST APT 3
--FREDK J (MAXINE E) PIPE FITTER APPR CHEV SAG FDRYS H4133 PEMBERTON ST
--MAXINE E MRS NURSE ST MARY'S HOSP R2900 OHIO ST
--WM L (EVE) RETD H3028 RUCKLE ST
FAVARA ANTHONY F (HELEN W) RETD R1903 BARNARD ST
--EMMA MRS H721 STATE ST
--JAMES STUDT R921 MADISON ST
--JOSEPH D (HELEN A) JOB SETTER SAG STEERING GEAR H2411 N OAKLEY ST
--LEO B (MARGT F) SET UP MN SAG STEERING GEAR H921 MADISON ST
--MARY G H1903 BARNARD ST
--MARY K R921 MADISON ST
--NORITA M (WID CHARLES N) CASHIER VESCIO'S H813 N HARRISON ST
--PETE MGR VESCIO'S INC R1055 WOODBINE
--THOS E EMP SAG STEERING GEAR R921 MADISON ST
FAVEL DENNIS E (VIRGINIA A) LABY TSTR SAG MALLEABLE H3517 BAGSHAW DR
--EARL (JEWEL) LAB CHEV GREY IRON H801 MACKINAW ST
--ELMER B (THELMA M) RETD H3262 ROBINWOOD AV
--JOHN H1001 N FAYETTE ST APT 2
--ODIN R (BARBARA A) PTRNMKR SAG PATTERN & MFG CO H2412 COURT ST
--RICHD A (GRACE E) MILLWRIGHT SAG MALLEABLE IRON H550 TULANE ST (C)
FAWCETT DOROTHY MRS OPR KING TEL ANSWERING SERV R760 VAN WORMER
--VIRGINIA R H346 SHATTUCK RD (C TWP)
FAY'S BEAUTY SHOP (MRS FAY M SANDERSON) 3444 CHURCH ST (C)

DAVIS CARTAGE CO.
FREIGHT TRUCKS—WAREHOUSING
WELDERS—TRAILERS
731 WALNUT
(CARROLLTON)—SAGINAW PLeasant 2-6108

BURTON ABSTRACT AND TITLE COMPANY
EVERYWHERE IN MICHIGAN Burton SINCE 1866 BEST KNOWN TITLE PROTECTION
ABSTRACTS — ESCROWS — TITLE INSURANCE
Tel. PLeasant 5-7704
406 FIRST SAVINGS & LOAN ASSN. BUILDING

WECHMANN DEPARTMENT STORE
• CHARGE • LAY-A-WAY • FREE DELIVERY • MAIL and PHONE ORDERS FILLED
116 S. JEFFERSON AVENUE PHONE 754-0461

BARRETT Advertising Co.

SIGNS

BULLETINS
POSTERS
WALLS
JUNIOR
POSTERS
•
420 SOUTH OUTER DRIVE
•
TEL. PLeasant 3-6247

STEVENS MOVING & STORAGE
WORLD-WIDE SERVICE
121 S. NIAGARA
United
"ON THE DRIVE SINCE 05"
TEL. 793-8000

EDWARD'S MEN'S SHOPS, Inc.
The Finest In Men's Clothing
3347 Holland Dr. Tel. 752-3171

FAYFER ROSE M (WID JOSEPH) H1919 WEISS ST
--WALTER CARP H1003 SHERIDAN AV
FAYSON VIRGINIA STUDT R611 TUSCOLA ST
FEAGIN HENRY (GLORIA) EMP SAG CHEV FDRY H314 N 22D ST
FEALKI EUG P (BEATRICE) AGT PRUDENTIAL INS R BAD AXE MICH
FEALKO JACOB (FREDA I) H517 S 4TH AV
--JOHN (ALVA) H1610 HEMMETER RD
FEAR JAMES A (CAROLE J) STOCK CLK VESCIO'S H1312 GOOD ST
FEARYEAR CECIL RETD R1133 OWEN ST
FEAVYEAR LLOYD E H1036 S JEFFERSON AV APT 2
--THARSI (WID ALBERT) RETD H2009 SHERIDAN AV
FECHNER ERWIN W (RUTH M) PRIN PEACE LUTHERAN SCH H3308 MACKINAW ST
--ERWIN W (RUTH M) PRIN PEACE LUTH SCH R3308 MACKINAW
--LINDA L R3308 MACKINAW ST
--RUTH M MRS BKPR WARREN AV PRESBYTERIAN CHURCH R3308 MACKINAW
FECHTER CLARK O (EUNICE E) ACCT SAG STEERING GEAR H3099 BERTHA DR
--DONALD W (DONNA M) REPR CHEV GREY IRON H3137 CARROLLTON RD (C)
--ERNEST G (CLARA S) RETD H1619 JOHNSON ST
--ERNEST J JR (BETTY W) V PRES SAG PTRN & MFG H2460 HEMMETER RD
--EUNICE E OFC CLK WM C WIECHMANN R3099 BERTHA DR
FEDCKE CLARA H RETD R2521 DELAWARE BLVD
--OTTO C (ESTHER E) H2115 BAY ST APT 15
FEDDER CLAUDE R (ELEANOR L) DRIVER CHEV SAG FDRYS H523 N HARRISON ST
--EVELYN CLK ASSOCS CONSUMERS FINANCE R ST CHARLES MICH

FEDERAL BUREAU OF INVESTIGATION
U S DEPARTMENT OF JUSTICE
RESIDENT AGENCY, ROOM 204
FEDERAL BUILDING, TELEPHONE
PLEASANT 3-6363
IF NO ANSWER CALL

FEDERAL BUREAU OF INVESTIGATION—CONTD
HEADQUARTERS OFFICE, DETROIT MICHIGAN, 313-965-2323, 913 FEDERAL BUILDING, DETROIT MICHIGAN, 48226

FEDERAL DEPARTMENT STORE
Bruce Miller Mgr, 4656 State St (48602), Tel 792-9623, Fort Saginaw Mall, William Zipf Mgr, Tel 755-2117
FEDERAL PARKING LOT (OLE ROBINETT) 317 FEDERAL AV
FEDERCKS SARAH (WID JEFF) R221 N 3D AV
FEDERICO ANTHONY J (HELEN) FORMN KOEHLER BROS H4433 MACKINAW ST
--AUGUST A RETD H2203 SCHAEFER ST
--DANIEL A USA R4433 MACKINAW ST
--DANL RETD R2203 SCHAEFER ST
--DONALD F (RENA) FCTY WKR SAG STEERING GEAR H2126 S 23D ST
--GERALD A (MARY K) MACH OPR EATON H1111 PLEASANT ST
--JAMES E DRIVER ARMOUR FOOD SERV R4433 MACKINAW ST
--JOSEPH R (MAY R) ELEC TECH BEYER TV SERV H2516 BARNARD ST
--LAWRENCE EMP SAG STEERING GEAR R4433 MACKINAW ST
--RALPH A RETD R2203 SCHAEFER ST
--ROBT J (SHARON K) LAB SAG STEERING GEAR H2526 N MASON ST
FEDERSPIEL BARBARA L TYP CITY HEALTH DEPT R3212 ROBERTS ST
--BERNARD M (VERNA L) FORMN CHEV SAG FDRYS H3212 ROBERTS ST
--DOUGLAS M PTRN MKR CHEV SAG FDRYS R3212 ROBERTS ST
--EVELYN (WID LYLE) CAFE WKR SAG MALLEABLE IRON H1501½ S MICHIGAN AV
--GEO H915 S 12TH ST
--GEO J JR PNTR C & O RY R2409 WILKINS ST
--GEO W (PEARL M) RETD H2409 WILKINS ST
--GERALD (ALICE J) CRANE OPR BAKER PERKINS H2025 MAPLEWOOD AV
--JENNIFER STUDT R3212 ROBERTS ST
--KATHLEEN MRS COOK BANNER SCHOOL H REAR 3545 CARROLLTON RD (C)
--KEITH C (BETTY R) INSP CHEV SAG FDRYS H715 MILLARD ST
--MARGARET EMP DOYLES HAMBURGER R1601 ANNESLEY ST
--MERLIN F (JEAN A) POLICEMN CITY POLICE DEPT H2726 W AUBURN DR
--ROBERT (JESSIE) EMP SAG STEERING GEAR H1601 ANNESLEY ST
--WM E (ANNE K) FDRYWKR CHEV GREY IRON H2717 PARKWOOD AV
FEDERSPIL RICHD (VESTA K) EMP CHEV SAG FDRYS H3019 HAROLD ST
FEDEWA CLARA MRS (AVENUE BEAUTY SHOP) R2537 NORTH CLINTON
--DEBORAH STUDT R2537 N CLINTON ST

IMPERIAL MOTORS
THE HENRY ELECTRIC CO.
Electric Motors
New, Rebuilt and Repairing
PHONE
754-1421
1716 S. Jefferson Ave.

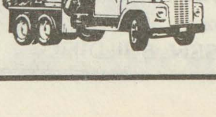

ANDERSEN SAND & GRAVEL CO.
READY MIXED CONCRETE
1705 Boxwood Tel. 753-3421

The Catholic Weekly

Authorized Diocesan Newspaper for the Dioceses of Saginaw and Lansing, covering 31 Counties

COMBINED CIRCULATION 54,500

1520 Court St. P.O. Box 1405 Tel. 793-7661

FEDEWA
--RICHD A (CLARA) (DICK'S BARBER SHOP) H2537 N CLINTON ST
FEDOR ANDREW JR R2440 HERMANSAU ST
--ELIZ (WID JOHN) CLK FANNY FARMER CANDY SHOP H1607 STATE ST
--HELEN J MRS JANITRESS HANDLEY HIGH SCH H2440 HERMANSAU ST
--JANICE STUDT R1607 STATE ST
FEDOROWICZ ALPHONSE J (JANE F) EMP MILL-END STORE (BAY CITY) H715 CHERRY ST
--JANE F MRS CLERK FLACK-PENNELL R715 CHERRY
--RICHARD J STUDT R715 CHERRY ST
--RONALD J STUDT R715 CHERRY ST
FEDUS HELEN (WID GEO) H2709 ELIZABETH ST
FEE LENA M RETD H712 S OAKLEY ST
FEEHELEY JAMES E (JOYCE) ASST COMPTROLLER CENTRAL FDRY DIV R784 WESTCHESTER
--MARGT D (WID VINCENT) TCHR AIDE JONES SCH H1510 STATE ST
FEEHELEY ROBERT D MD (JOYCE M) PHYSICIAN AND SURGEON, OFFICE HOURS BY APPOINTMENT, 3521 STATE ST (48602), TEL SWIFT 2-8721 H1665 LINDEN PL, TEL SWIFT 2-1123
--WM M (MARY E) H1620 LYON ST
FEELEY MARG H709½ CONGRESS AV
FEGLEY JANET MRS TCHR WEBBER SCHOOL R3237 STUDOR DR
FEHN EDW A (ELIZ A) RETD H829 N WEBSTER ST
--JOHN A (ROZELLA O) CUSTDN MC ARTHUR HI SCH H2789 SHAHEEN DR
--NANCY SLSWN HEAVENRICH BROS R829 N WEBSTER ST
FEHN STUDIO (WALTER FEHN) MUS TCHR 121 S ELM ST
FEHN WALTER (BETTY I) (FEHN STUDIO) R HEMLOCK MICH
--WM R ELECTN LIGHTHSE ELEC R2385 LONE RD
FEHNER BARBARA J CLK MICH NATL BK R118 N WASHN AV
FEHRMAN CHARLES W (MAMIE E) RED H3412 FULTON ST
--CLARA MRS NURSE BRUGGERS HEILBRONN SARGENT & HILL R709 N GRANGER ST
--JAMES P (VIRGINIA R) TOOL MKR SAG STEERING GEAR DIV H718 POST
--WM C JR (CLARA K) MACH US GRAPHITE H709 N GRANGER ST
--WM C (NINA D) RETD H1410 CYPRESS ST

FEIGE HENRY & SON
CHARLES A PINKERTON JR PRESIDENT-TREASURER
JOHN F ENDEAN, VICE-PRESIDENT
ROBERT C SWISHER, SECRETARY
511-513 E GENESEE AV
TELEPHONE 753-1456

CATHOLIC FAMILY SERVICE OF SAGINAW

710 N. MICHIGAN AV.
PHONE
753-8446

FEIGE META L OFC SEC REICHLE SUP H2455 N MASON ST
FEIGER CONRAD A (SELMA M) RETD H619 S 4TH AV
FEIGHNER HAROLD J (MILDRED) SERVMN C P CO R1604 PARKWAY DR
FEIN DANL EMP SAG STEERING GEAR R1003 WRIGHT ST
--LOUIS A (RUTH) REPR TEL CO H1003 WRIGHT ST
FEINAUER EDWARD R (ELLA C) H914 ATLANTA ST (C)
--HILMAR N (JOSEPHINE H) SET UP MN SAG STEERING GEAR H2207 BENJAMIN ST
FEIT ALEX (MARY) RETD H1743 JOSLIN ST
--FRED (WANETA) MACH OPR SAG STEERING GEAR H5 NORTHLAWN CT
--HENRY (PAULINE) QUALITY CONTROL MN SAG STEERING GEAR H1804 VAN BUREN ST
--HENRY F (DARLENE E) LABY TECH SAG STEERING GEAR H3010 MARTZ PL
--KENNETH J STUDT R1804 VAN BUREN ST
--VICTOR (JUANITA B) GRINDER CHEV SERVICE PARTS H549 S 24TH ST
FELCH CHARLES P SLSMN MC DONALD CO-OP DAIRY R AUBURN MICH
FELDER PAUL L (MARGARET A) RETD H2011 DELAWARE ST
FELDMAN ALVIN W (SANDRA A) SEC JEFFERSON OIL CO H2413 N MASON ST
--ANN R STUDT R2504 WHITEMORE PL
--CAROL STUDT R1951 GLENDALE ST
--DAVID R1951 GLENDALE ST
--HENRY (REBECCA) TCHR CHIPPEWA SCH H2504 WHITEMORE PL
--HERMAN (MARY) PRES-MGR JEFFERSON OIL CO H1607 N BOND ST
--LOUIS A STUDT R2504 WHITEMORE PL
--REBECCA MRS OFC SEC TEMPLE B'NAI ISRAEL R2504 WHITMORE PL

GENERAL AMERICAN FILM CO.

50% OFF ON FILM PROSESSING
CALL NOW

G 3227 W. Pasadena, Flint, Mich. 789-0251

BRUNO MARTIN CO.

ALL TYPES ROOFING and SHEET METAL CONTRACTORS
Phones PLeasant 3-2212 and PLeasant 3-3152
814-16 Janes Av., 48607

ART SAMPLE FURNITURE CO.

A GOOD PLACE TO TRADE – ASK YOUR NEIGHBOR
200-04 N. WASHINGTON TEL. 754-7428

THE COMMUNITY STATE BANK OF ST. CHARLES

COMPLETE BANKING FACILITIES

207 S. SAGINAW
ST. CHARLES, MICH.
TEL. 865-3211

DRIVE-IN BANKING
(See Page 11 Buyers' Guide)

7303 GRATIOT
SHIELDS, MICH.
TEL. 793-3440

BORLAND ABSTRACT CO.
*
A Complete Title Service
*
• Abstracts
• Escrows
• Title Insurance
PHONE 793-9555
208 S. Michigan Av.
F. W. SMITH
Vice President And Manager

JOHN H. NICKODEMUS & SONS, Inc.
FUEL OIL & GASOLINE
3161 CARROLLTON RD.
TEL. PLeasant 5-0551
MARATHON

BEARINGER BUILDING
★ DESIRABLE OFFICE SPACE ★
N. Franklin At Tuscola, Saginaw, Mich. 753-2441

FLACK-PENNELL
AUTHORIZED INDUSTRIAL DISTRIBUTORS
P. O. Box 1717
Saginaw, Mich. 48605
Telephone 793-1880

FELDMAN
--RONALD B SLSMN ZALE JWLRY R1607 N BOND ST
--SEYMOUR (FRANCES S) (JOE DANIN WOOL CO) H1951 GLENDALE ST
FELDMANN ELIZ C MRS SEC WHITE HOUSE THE R317 ARDUSSI ST
--JOHN J (ELIZ C) PRES-TREAS THE WHITE HOUSE H317 ARDUSSI ST
FELDOTTE HARRY E (JUNE E) TECH GRINNELL BROS H2610 DEINDORFER ST
--MICHAEL W JR (JACQUELINE A) SLSMN WALZ INDUSTRIAL SUP H621½ CLEVELAND ST
--RICHD W (MARY M) CARP SPENCE BROS H2446 BARNARD ST
--ROBT R2610 DEINDORFER ST
--WM H (LOUISE M) RETD H322 N CHARLES ST
FELDT F WM (JANICE C) GENERAL PROD FORMN CHEV TRANSMISSION H3419 PEALE DR
FELICE FRANK I (DONNA) MACH OPR SAG STEERING GEAR H3734 BAUER DR (C)
--NICHOLAS C RETD H1410 S FAYETTE ST
FELICIAN SISTERS CONVENT 733 S 14TH ST
FELKER ALBERT H MACH OPR NATL MATTRESS R2406 SALT ST
--DAVID A CLK VESCIO'S R1819 GROUT ST
--GEO (MARY C) RETD H2406 SALT ST
--MADELINE (WID DAVID) H1819 GROUT ST
FELL DOROTHY SERV CHF PUBLIC LIBRARY H616 S WEADOCK AV
FELLMANN AUGUST J (BESSY) EMP CHEV TRANS H2720 GALLAGHER ST
FELLOWS DORIS CASE WKR COUNTY SOC WELFARE BD R MIDLAND MICH
--EDITH LEGAL SEC BRAUN KENDRICK FINKBEINER SCHAFER & MURPHY R1826½ BAY ST
--JESSIE H H606 S ELM ST
FELSING DAVID (EVELYN) SERVMN C P CO H2805 COURTLAND PL
--DIANNE L CLK ST LUKE'S HOSP R1524 BARNARD ST
--EVELYN MRS OFC SEC MC BRITE SCH R2805 COURTLAND PL
--JACOB (ANNA) MACH OPR EATON YALE & TOWNE INC H3110 RAY ST
--JACQUELINE CLK ST LUKE'S HOSP R3138 MACHINAW ST

FELSING
--JOHN (MARY L) MACH OPR EATON MFG H2524 WHITEMORE PL
--MARIE FCTY WKR ILL SHADE H1221 GRATIOT AV
--MARIE LAB ILL SHADE DIV OF SLICK R1226½ GRATIOT
--PETER (DIANNE L) DRIVER C P CO H1524 BARNARD ST
--RICHD E (JACQUELINE J) UTILITYMN CITY WATER & SEWER MTCE H3138 MACKINAW ST
FELSKE DELBERT (JANET) DRIVER LAMAR PIPE R1831 PROSPECT
--HOWARD H (SALLY A) MACH OPR AM AGRL H2114 BRENNER ST
--NORMAN A (UNA C) APPRAISER 69 ELMVIEW H69 ELMVIEW CT
--WM L (BARBARA) DETAILER CENTRAL FDRY DIV R6371 BIRCHVIEW DR
FELTEN CHRISTIAN W (WALBURGA K) RETD H1010 STATE ST
--FREDK H (MARGUERITE L) INSP SAG MALLEABLE IRON H700 CLARK ST
--HENRY J RETD R1010 STATE ST
FELTON ARTH C (MARY L) EMP CITY H1633 DURAND ST
--CHESTER J JR (DONNA M) MACH OPR CHEV TRANS H1921 HARRIS ST
--EVELYN EMP ST LUKE'S HOSP R1056 KENWOOD DR
--JAMES TCHR HEAVENRICH SCH R MIDLAND MICH
--ROBT D (MARY L) CONSTN WKR CHEV NODULAR H2345 SHATTUCK RD
FELTSON DAVE C (CLAUDIA) EMP SAG MALLEABLE IRON H430 S 22D ST
--HENRY JR EMP CHEV SAG FDRY'S R211 S 6TH AV
FENBERT NORMAN J (MARGARET F) SUPVR SAG STEERING GEAR DIV H2115 SCHAEFER ST
FENLON PAUL M (LOU) ASST DEPT MGR SEEMANN & PETERS H1257 S JEFFERSON AV
FENN CAROLINE R512 S 11TH ST
--CHARLIE H (NORA J) MLDR CHEV SAG FDRY'S H512 S 11TH ST
FENNER ANNIE E RETD H1614 E GENESEE AV
FENNIMORE JAMES CASE WKR COUNTY DEPT OF SOC SERVS H1203½ MACKINAW ST
FENSKE ORVILLE W (MAE M) CASH EQUITABLE LIFE ASSURANCE SOC OF THE US H2681 JULIANNE DR
--ORVILLE W (MAE) CASH EQUITABLE LIFE ASSURANCE SOC OF THE US R2681 JULIANNE DR
FENT ELLSWORTH (MARY C) H1113 GREENWICH ST
--ROY A (MONA) H715 LYON ST
FENTNER JOHN R (LILLIAN) RETD H2017 COOPER AV
--LILLIAN F MRS BKPR GREAT SAG CHAMBER COMM R2017 COOPER ST
FENTON CAROL J TCHR KEMPTON SCHOOL R602 CASS ST

DONALD C. BIELSKI REAL ESTATE
COMMERCIAL — RESIDENTIAL
1902 S. Jefferson (48601) Tel. 753-7777

FIRST IN SAVINGS - FIRST IN HOME LOANS
FIRST SAVINGS
OF SAGINAW 4½% PASSBOOK ACCOUNTS · 5% and 5¼% BONUS SAVINGS CERTIFICATES

FENTON
--HOWARD E (BERTHA) EMP SAG STEERING GEAR H131 N GRANGER ST
--LEWIS TCHR MAC ARTHUR HIGH SCH R FREELAND MICH
FENTRESS PRESSIE L (ANNA J) OILER MTCEMN CHEV SAG FOUNDRIES H136 S 21ST ST
--SAML E (MATTIE S) H1700 ANNESLEY ST
--WILSON (CALLIE M) LAB CHEV GREY IRON H801 N OUTER DR
FENWICK EDNA C (WID FRANK B) RETD H1119 COURT ST
FENZL JOSEPH RETD H1421 MACKINAW ST
FERCHAU BURNELL H MACH FULLERTON H1919 COLLINGWOOD AV
--DALE C (DOROTHY) ASST COST ENGR C&O RY R2745 W MOORE RD
FERCHAU & FERCHAU MFRS (Clarence And Doris Ferchau), Manufacturers Of Aluminum Storm Windows, Screens And Doors, Aluminum Siding, Contractors, 3540 Chalmers Rd (48601) Tel PLeasant 5-5530
--GEO C (FLORENCE A) RETD H1203 HIGH ST
--MARY T MRS ASST SEC-TREAS WEATHER SEAL OF SAG H1028 GREENWICH ST
FERCHAW ARTH V (VERA) RETD H3327 OAKWOOD AV
FERDON ANNE M LICENSED PRACTICAL NURSE ST LUKE'S HOSP R4865 S WASHN RD
--CHRISTINE A FOOD SERV WKR ST LUKE'S HOSP R4865 S WASHN AV
FERENS MARY HEAD NURSE ST LUKE'S HOSP H2418 N OAKLEY ST
FERGUSON BEVERLY J STUDT R1909 ROBINWOOD AV
--BEVERLY J MGR UNITED DAIRY & BAKERY WKRS FED CREDIT UNION H2944 WELLAND DR
--BLANCHE G (WID ROLLAND G) RETD H2977 N MICHIGAN AV (C)
--DONALD D (IONE) ASST NEW CAR SALES MGR DRAPER CHEVROLET R BIRCH RUN MICH
--DONALD F (GRACE) AREA SUPVR WESTERN ELEC R522 ST ANDREWS RD BLDG C APT 8
--FRED P (EVA D) FDRYWKR EATON YALE & TOWNE INC H2017 COLLINGWOOD AV
--FREDK W (LUCILLE) RETD H1303 CONGRESS AV
--GARY T CLK KROGER'S
--GERTRUDE M RETD H1115 MADISON ST
--HERBERT (CATH M) RETD H2214 PRESCOTT AV
--HOPE MRS CLK CITY FINANCE DEPT R1909 ROBINWOOD ST
--HOWLAND M (HOPE B) SANITARIAN CITY HEALTH DEPT H1909 ROBINWOOD AV

DIOCESES OF SAGINAW CHANCERY
Box 1424 (48605)
124 N. Hamilton 793-9845

FERGUSON INSURANCE AGENCY
(KENNETH F FERGUSON
ROBERT L HANSON)
GENERAL INSURANCE
COMPLETE INSURANCE SERVICE
925 N MICHIGAN AV
TELEPHONE PLEASANT 3-5471
(See Page 32 Buyers' Guide)

FERGUSON JACK (JOAN) CLK C&O RY H2465 AURELIA CT
--JAMES STUDT R321 POST ST
--JAMES N (SALLY J) (FERGUSON PLMB & HTG) H2519 CONGRESS AV
--JEAN M MRS (CORNER GRILL) R3532 DIXIE HWY
--JOAN OFC WKR HOLIDAY INN H1823½ E HOLLAND AV
--JOANN MRS TCHR WEISS SCH R FREELAND MICH
--JOE (BETTY J) EMP CHEV SAG FDRY'S H218 S 6TH AV
--JOHN DRIVER BLUE ARROW-DOUGLAS R BIRCH RUN MICH
--JOHN B (HELEN G) EMP US DEPT OF AGRL H321 POST ST
--JOHN H (ALIDA B) RETD H2114 DELAWARE BLVD
--KATHY R120 SUPERIOR ST
--KEITH W USN R1909 ROBINWOOD AV
--KENNETH F (FRANCES B) (FERGUSON INSURANCE AGENCY) H120 SUPERIOR ST
--LAWRENCE F (EDITH M) RETD H1820 AMHERST ST
--LILLIAN DENTAL ASST NORMAN R MYCKOWIAK R FRANKENMUTH MICH
--LINDA STUDT R1620 KING ST
--LINDA W (WID GEO W) RETD H2462 BALDWIN AV
--MARGT E (WID THOS J) R4075 MARLYN AV
--MARY NURSE ST LUKE'S HOSP R BIRCH RUN MICH

Lighthouse Electric Co.
All Types Of Wiring
Electric Heat
205 Center Street Tel. 752-4922

Cameron Bros. T.V. & Record Studio
RADIO & TV SPECIALISTS
Complete Sales & Service
1723 Janes Ave. Phone PLeasant 4-0925

DUNN-TILE BLOCK & SUPPLY CO.
"BUILDERS SUPPLIES OF ALL KINDS"
1400 Garey Street Saginaw
Tel. PLeasant 5-5361

BUENA VISTA OFFICE
Frankenmuth State Bank
Offers Complete Banking and Trust Services
BUENA VISTA — TEL. PLeasant 4-1459
OFFICES IN FRANKENMUTH TEL. OLive 2-2231, BIRCH RUN MArket 4-9635, MILLINGTON TEL. TR 1-5731
REESE TEL. VOlunteer 8-4111, MUNGER TEL. OLive 9-3511

M. BENDER & SONS, Inc.
EXCAVATING — ROAD GRADING — TRUCKING — MOTOR CRANE SERVICE
STEEL ERECTION
731 Walnut (Carrollton, Mich.) PLeasant 2-6108

Hoffman's Drug Store
PRESCRIPTION PHARMACY
2628 E. Genesee Av. 754-8451
6079 Dixie Hwy. 754-8495

FERGUSON
--MARY E (WID CECIL A) H1111 CORNELIA ST
--MATTIE (WID TOM) R630 CATHAY ST
--PEGGY STUDT R1620 KING ST
FERGUSON PLUMBING & HEATING (James N Ferguson), Plumbing And Heating Contractors, Residential Commercial And Industrial, 2519 Congress St (48602), Tel 792-1014
FERGUSON ROBT R2214 PRESCOTT AV
--ROBT A (JEAN M) (CORNER GRILL) H3532 DIXIE HWY
--RODRICK R (DOROTHY) FORMN SAG MALLEABLE IRON R3742 YORK DR
--ROGER ATNDT STATE & CENTER STANDARD R401 COURT ST
--ROGER A (BONNIE J) EMP SAG STEERING GEAR H3510 CARROLLTON RD (C)
--SHARON L (WID JAMES W) H2312 PARKWOOD AV
--SHIRLEY A (WID JACK O) H1620 KING ST
--WM D (MARY A) SLSMN HICKEY AUTO SLS H1902 ZAUEL ST
FERIEND WM A (MOLLIE D) EMP SAG STEERING GEAR H3640 HANCHETT ST (C)
FERMAN BRUCE E USA R2698 SOUTH ST
--LESTER A (LUCILLE) RETD H2688 SOUTH ST
--LESTER A JR (BETTY J) DISPR DRAPER CHEV H2698 SOUTH ST
--WM C (HELEN R) MECH SAROW PLYMOUTH H4675 HESS AV
FERN EMMA H (WID CHRISTIAN) H1638 BROCKWAY ST
FERNANDEZ JOSEPHINE R824 S PARK AV
--SEVEREANO (ISABEL C) LAB SAG MALLEABLE IRON H2221 SALT ST
FERNANDO H JACKSON (CURZ) H346 SELDON ST (C)
FERNBACH FRANK P (ANN) RETD H3152 RAY ST
--JAMES F (SHIRLEY M) FCTY WKR SAG STEERING GEAR DIV H1709 ARTHUR ST
FERNETT CHARLES E DRFTSMN WIGEN TINCKNELL & ASSOC
FERNETTE CHARLES E III (MYLA J) DRFTSMN WIGEN TINCKELL H3479 BAGSHAW DR
--FLORENCE J (WID HENRY L) H3005 ADAMS AV

FERNETTE
--JOSEPH E (CARRIE E) RETD H1907 N CLINTON ST
FERNINGER LEROY FDRY WKR CHEV GREY IRON R1616 TUSCOLA ST
FERNLUND JOHN J (RUTH) FIELD ENG DET BALL BEARING R1015 SAUK
FERRACO JAMES S H4444 STATE ST APT 301
FERRANESE PIETRO COPY WRTR CAMPBELL-STARK R MIDLAND MICH
FERRANTE ANTHONY G (SANDRA K) INSTALLER GRINNELL BROS H2734 HAMPSHIRE ST
--ANTONIO (LORETTA) RETD H1610 BRALEY ST
--MELVIN F MECH HARVEY-FRANCKE FORD R1416 BLOOMFIELD
--PAUL D (JUDITH A) SET UP MN CHEV TRANS H314 N ANDRE ST
FERRELL A T & CO, Div J P Burroughs & Son Inc, Elden L Kaylor Pres Robert J Fry Exec V-Pres, Warren C Light Plant Mgr, John E Langdon Comptroller, Manufacturers Of Clipper Grain, Seed, Bean Cleaning Machinery And Grain Dryers, Electrical Control Equipment, 1621 Wheeler St (48602), Tel SWift 2-8723
FERRELL ALBERT A (DOROTHY) SWITCHMAN C & O RY H910 S 4TH AV
--OSCAR B (CLEMA M) RETD H1339 MOTT ST
FERRELLI MATTHEW (IRENE M) RETD H2681 CHEYENNE PL
FERRES JANE STUDT R41 E HANNUM BLVD
FERRIBY DONALD H (SALLY) (FERRIBY SUPPLY CO) R BRIDGEPORT MICH
--IDA R (WID DOUGLAS H) RETD H2411 MC EWAN ST
FERRIBY SUPPLY CO (DONALD H FERRIBY) TIRES 1011 N WASHINGTON AV
FERRIS ALFRED A (KATHERINE), OSTEOPATHIC SURGEON, 420 N MICHIGAN AV (48602), TEL PLEASANT 3-0678 H41 E HANNUM BLVD (48602), TEL 793-3604
--ALTON E (MARCELINE J) SUPVR DAILEY PICKLE DIV H1407 MACKINAW ST
FERRIS BROS (Harold G Ferris) Ladies' Ready-To-Wear, Furs, Coats Suits, Dresses, Sportswear, 420 E Genesee Av (Downtown), Tel PLeasant 3-3281 (See Page 59 Buyers' Guide)
FERRIS EMMA R1446 S WASHINGTON AV
--HAROLD G (CYNTHIA) (FERRIS BROS) R3205 DIXIE CT
--IDA A MRS SLSWN FERRIS BROS R3195 DIXIE CT
--JUDITH A STUDT R41 E HANNUM BLVD

EATON YALE & TOWNE INC.
EATON SAGINAW DIVISION
1000 RUST STREET • SAGINAW, MICHIGAN 48601
TELEPHONE: 517/753-5461 • TELETYPE: 793-0135

Clothing - Furniture - House Furnishings - Appliances
Gately's
120-130 S. Franklin St. Since 1871 Gately's Have Clothed the Family Phone 753-7701

Draft-A-Matic Desks - G.F. Desks and Tables - Goodform Aluminum Chairs - Super Filer Mechanized Filing Equipment
General Fireproofing - G.F. Steel Shelving - G.F. Office Partitions
REX A. & JAMES S. EMERY
1840 N. MICHIGAN AVE. 753-6977

FERRIS
--LYLE L ASST STORE MGR HOME DAIRY R8020 WINCHESTER CT
FERRY BETTY STUDT R3429 DOUGLAS ST
FERSHT HAL (CLAIRE) REGIONAL DIR WESTERN RESERVE LIFE ASSURANCE CO H1455 COOLIDGE AV
FESSLER FRANK C (VIOLA) INSP SAG MALLEABLE IRON H2025 VERMONT ST
--LEONARD W (ANGELA A) GRINDER CHEV TRANS H3209 ROBERTS ST
FETCHIK WM (DELORES M) OSTEO 717 N MICHIGAN AV H4321 KIRKWOOD DR
FETERSTONE JAMES E (PATTIE) REP DICTATION SYSTEMS R PINCONNING MICH
FETHEROLF BERYL F (ANN) RETD H1920 N MORSON ST
FETKO MARY NURSE SAG CO HOSP H913 HOWARD ST
FETTERMAN JOHN P (JANE) MGR FLINT SASH & DOOR H2804 REPPUHN DR
FETTERS DARRYL TCHR SAG HIGH SCH H1216½ WEBBER ST

FETTERS GEO O & CO
R N PIERCE, PRESIDENT
W L JUNGERHELD, VICE-PRESIDENT
D L PIETZ, VICE-PRESIDENT
MRS BETTY J PIERCE, SECRETARY
MORTGAGE BANKERS
206 EDDY BLDG
102 N WASHINGTON AV (48607)
TELEPHONE
PLEASANT 4-2494

FETTERS MARY MRS RETD R1011 WEBBER ST
--RICHD T MACH OPR U S GRAPHITE R1011 HOWARD ST
--THOS J (RUTH A) RETD H1011 HOWARD ST
FETTIG ANNE G (WID JAMES P) H1569 SIOUX PL
--CARMEN H114 S MICHIGAN AV APT N
--DOROTHY HEAD NURSE ST LUKE'S HOSP R816 SIMONEAU ST
--FRANCES H716½ S WARREN AV
--GEO PRES-TREAS LOWERY-NORTHERN R BAY CITY MICH
--PATRICIA J STUDT R1569 SIOUX PL
--TIMOTHY MACH OPR SAG STEERING GEAR R816 SIMONEAU ST
--WILFRED T (DOROTHY J) MACH OPR SAG STEERING GEAR H816 SIMONEAU ST
--WM W (KATH) MGR SHOPPER'S FAIR R681 GILBERT
FETTING ALBERT B (ETHEL M) CARP SPENCE BROS H1325 HEMMETER RD
--ALBERT H (JEAN S) TCHR ARTHUR HILL HIGH SCH H1693 PASSOLT ST
--ARTH C (BEULAH B) RETD H4928 FONTAINE BLVD APT 7
--CHERYL SLS CLK GRIDLEY MUS STUDIO R1504½ GRATIOT
--CLEMENS W (MOLLY) EMP C & O RY H2816 DEINDORFER ST

VOLKSWAGEN SERVICE WRECKER SERVICE
ERICH SHELL SERVICE
BRAKE SERVICE ACCESSORIES
TUNE-UPS — PHONE PL 5-9861
GENESEE AT HOLLAND SAGINAW, MICHIGAN

FETTING
--CONNIE R1325 HEMMETER RD
--CYNTHIA STUDT R2424 N BOND ST
--FRED STUDT H2212½ OAKWOOD AV
--PHILIP EMP SAG STEERING GEAR R2424 N BOND ST
--RALPH H DEPT MGR ST LUKE'S HOSP H2212 OAKWOOD AV
--ROBT A (WILMA M) MACH OPR CHEV TRANS H2424 N BOND ST
--THOMAS W USN R2424 N BOND ST
FEUERSTEIN ELIZ MRS TCHR CHARLES F BRUNKOW SCH R1840 FISHER DR
--MARVIN E LAB SAG STEERING GEAR DIV R1421 CYPRESS ST
--VERNON M SHIP DEPT WKR LUFKIN RULE R1421 CYPRESS ST
--WM A INSP SAG MALLEABLE IRON H1421 CYPRESS ST
FEURERSTEIN D A MEAT CTR KROGER'S R1161 JOSEPH ST
FEURSTEIN GEORGINA V INSP LUFKIN RULE R915 CASS ST
FEUSSE FLOYD A (JANE L) TCHR DELTA COLLEGE H1905 AMHERST ST
FEWLASS KENNETH S (NOVA H) (FEWLASS & POLZIN) H402 COURT ST APT 3
--NOVA MRS TCHR HERIG SCHOOL R402 COURT APT 3
FEWLASS & POLZIN (KENNETH S FEWLASS DEAN A POLZIN) LWYRS 402 COURT ST
FEY LENA W (WID FRANK) H1934 MAINE ST
FEYEDELEM STEVEN C (JEANNE L) CLAIMS REP SOCIAL SECURITY ADMN H2604 DEINDORFER ST
FICK BETTY MRS H906 MARTHA ST
--DAVID STUDT R1147 S WARREN AV
--EDNA M MRS H1618 N 26TH ST
--ELMER J (MABEL H) RETD H2506 THAYER ST
--GWENDOLYN F MFS (BUD'S SMALL GRO) R1147 S WARREN
--JOHN B (MARY D) GRINDER SAG STEERING GEAR H402 N CHARLES ST

Ed. Lynes & Sons
LEES CARPETS
TILES — INLAIDS
7575 Gratiot Avenue
Saginaw, Michigan 48603
Phones: 793-4948
793-4852

NURSERY
CASS RIVER NURSERIES
"DON" RICE
RELIABLE NURSERY STOCK
4244 WILLIAMSON RD. 48601
PLeasant 4-8340
AMERICAN ASSOCIATION OF NURSERYMEN AAN 1875 BEAUTY VALUE SERVICE

When You Think of Furs Think of
Ferris Bros
Fine Furs
Suits-Coats
Dresses
Sportswear
TEL. PLeasant 3-3281
420 E. GENESEE AV.

MORLEY BROTHERS PHONE 755-8121

Land Development - Appraising Farms and Commercial - Custom Building
A COMPLETE REAL ESTATE SERVICE
Jim Cochran REAL ESTATE
6400 State, Saginaw, Michigan 48603 Phone 799-0190

Plumbing AND HEATING
WALTER E. FISCHER
PLUMBING & HEATING
• Hot Water Baseboard Heating
• 962 S. 24th ST.
• TEL. PLeasant 5-8611

KIRBY VACUUM CENTER OF TRI-CITY
2128 BAY TEL. 799-1141

FICK
--LAWRENCE E (GWENDOLYN F) (BUD'S SMALL GROCERY) H1147 S WARREN AV
--RAYMOND J CONSTN WKR R1618 N 26TH ST
--ROBT E CLK BUD'S SMALL GRO R1147 S WARREN
--WALTER PRS OPR MEANS STAMPING CO R SHIELDS MICH
--WILBUR E (GAY J) RELIEF MAN SAG MALLEABLE IRON H2424 VAN ETTEN ST
FIDLIN ELDON L (EDITH E) (MEL'S RESTR) H433 HUNTER ST
FIEBIG GERTRUDE J MRS H2201 DEINDORFER ST
--KENNETH (ALYCE L) FORMN BAKER PERKINS H25 MACKINAW CT
--LOIS B MRS OFC SEC POLASKY MEISEL & NOVAK R4037 MORRIS
--MARGT S (WID NORMAN) EMP CHEV SAG FDRY H1530 BEECH ST
--MARIE (WID HENRY) H1427 CRAPO ST
--WM G (LOIS B) DRIVER MORLEY BROS H4037 MORRIS ST
--WILMA (WID MYRON) TYPIST STATE DEPT OF SOC SERVS R507 S 14TH ST
FIEBKE ROBT PTRNMKR CHEV SAG FDRYS H3135 WEBBER ST
FIEDLER DORTHEA I OFC SEC CHEV TRANSMISSION R2211 N CLINTON ST
--META E (WID RUDOLPH A) H2211 N CLINTON ST
FIEGER ERNEST W (ESTHER A) RETD H2113 COOPER AV
--FRANK RETD H312 N OAKLEY ST
--IDA G (WID FRED) H1820 KING ST
--LOUIS W RETD H1440 N 29TH ST
--MELVIN E (IOLA B) MACH OPR EATON YALE & TOWNE INC H2218 PASSOLT ST
--ROBT INSTALLER WESTERN ELEC R2218 PASSOLT ST
FIELBRANDT NORMAN (BETTY) WELDER LAMAR PIPE R RD 1 PEESE MICH
FIELD BRUCE E (PATSY A) ELECTN ATHERTON ELEC R HEMLOCK MICH
--CLYDE J (DORTHA W) TOOL MKR HELFRECHT MACH H2595 WELLESLEY DR
--E MALCOLM (MARJORIE) PHYS 1013 N MICHIGAN AV H2530 MACKINAW ST
--JESSIE M (WID CLYDE E) OFC SEC US GRAPHITE H2475 BELLEVUE AV

FIELD
--VERNA W MRS MACH OPR NAGEL PAPER & BOX R2687 SAMUEL DR
--WM S JR (ELSIE G) CIVIL ENG U S SOIL CONSERVATION SERVICE H1200 ADAMS ST
FIELDER ALBERT J (ELIZ) SLSMN C P CO R3609 WEISS
--CLYDE H (RUTH E) ASMBLR SAG PROD H1735 N WESTWOOD DR
--DOROTHY K MRS BUYER WM C WIECHMANN CO H115 S ALEXANDER ST
--GEO R (DOROTHY M) FIREFIGHTER CITY FIRE DEPT H427 WHEELER ST
--JOHN F STUDT R1735 N WESTWOOD DR
--PIERCE (WILLABELLE) HOIST OPR CHEV GREY IRON H903 N 6TH AV
--RUTH E MRS OFC SEC GREEN ACRES DEVELOPMENT R1735 S WESTWOOD DR
--WM J FIREFIGHTER CITY FIRE DEPT H517 S PORTER ST
--WILLIS A (LORETTA M) ASMBLR SAG STEERING GEAR H709 S GRANGER ST
FIELDS ALBERT J (ELIZ) SLSMN C & P CO H3609 WEISS ST
--BIRT L (MARIE D) FDRY WKR CHEV SAG FDRY'S H626 S 11TH ST
--BLONDELL (WID CLIFFORD M) H918 N WASHINGTON AV
--GLADYS MRS AIDE HERITAGE NURSING HOME R1920 FARWELL
--ISAIAH (INEZ) FDRY WKR CHEV GREY IRON H520 N 10TH ST
--JONAH (SAVANNAH) CARP H2625 WADSWORTH AV
--KENNETH (GLADYS) EMP SAG STEERING GEAR H225 S 5TH AV
--WILLIE (JANNIE M) RETD H311 N 7TH ST
FIERKE ELSIE A (WID ALVIN) H3112½ E GENESEE AV
FIERSTIEN PEARL MRS OFC SEC VALLEY NATL BK R5570 SHATTUCK
FIERSTINE BURTON A (MARY M) ENG BAKER PERKINS H2512 WHITEMORE PL
--LAUREN STUDT R2512 WHITEMORE PL
FIESER EMMA MRS BARMAID LE BOEUFS' TAVERN
FIETZ RITA FOUNTAIN CLK PARKER DAIRY R BRIDGEPORT MICH
FIFAREK ELIZ (WID FRANK) H616 N OAKLEY ST
--JESS W LAB CITY DEPT OF PARKS R616 N OAKLEY ST
FIFE FLORA A MRS LNDRY WKR ST MARY'S HOSP R350 S 14TH ST
--ORZO H314 N 5TH AV APT 4
--TUNER (FLORTINA) EMP CHEV SAG FOUNDRIES H350 S 14TH ST
FIFER JOHNNY (BETTY) DRIVER CHEV SAG FDRY'S R1300½ LAPEER AV
--THOS J (PAULINE) SLS ENG WESTINGHOUSE ELECTRIC CORP R1544 VAN WAGONER
FIFTH AVENUE BEAUTY SHOP (MRS CORA KIRKSEY) 928 N 5TH AV

CENTRAL FOUNDRY DIVISION OF GENERAL MOTORS CORP.
37 Florence, West Side, 48605 Tel. 755-0911

The Ohio National Life Insurance Co.
ALFRED S. BRENNAN General Agent for Eastern Michigan
1135 E. GENESEE AV. (48607) TEL. PLeasant 2-3136

MIMEO by MAGGIE
Secretarial
Complete Secretarial Service
Mailing Lists — Answering Service — Notary Public
Margaret J. Eurich
Owner
221 Millard
Millard Bldg.
Tel. 754-0551

FIGARD FRANK (BONNIE) H2332½ BENJAMIN ST
FIGARDO FRANK (BONNIE J) CONSTN WKR KRAFT CONSTN H1505 CRAPO ST
FIGERSTAD MADALYN M (WID ANDREW L) RETD H155 REYNICK AV
FIGIEL GEORGENE CLK MTR FINANCE R3825 JAMES RD
FIGUEROA JOVENTINA MRS GENL LAB DAILEY PICKLE DIV H1711 DIVISION ST
--RAFAEL (MAGDALENE) FDRY WKR CHEV SAG FDRYS H826 S PARK AV
--SAML (PATRICIA A) CORE UNLOADER CHEV GREY IRON H2173 SUNSET LA
FIKA JAMES E (DORIS M) MACH OPR EATON YALE & TOWNE INC H2529 N BOND ST
FILA EDW L (KAYANN) JOB STR SAG STEERING GEAR H2507 TROY ST
--FLORYAN J (MARY) EMP CHEV SAG FDRYS H2939 MONROE ST (C)
--GERALDINE STUDT R917 N GRANGER ST
--JOHN F (MARGT) WLDR MITTS & MERRILL R3530 S 27TH ST
--JOHN F JR (SHIRLEY A) SELECTOR SUPER FOOD SERVS H2513 BEECHWOOD AV
--JOHN T (NOREEN J) SUPVR CHEV GREY IRON H2616 WHITEMORE PL
--JOSEPH S (WANDA L) CUPOLA WKR CHEV SAG FOUNDRIES H1215 S PARK AV
--LOTTIE C (WID JOHN) H635 S 16TH ST
--MARY J STUDT R917 N GRANGER ST
--STANLEY MLDR SAG FOUNDRIES H917 N GRANGER ST
--WM (SUSANNE) FCTY WKR CHEV GREY IRON H2424½ LOWELL AV
FILARY FLORIAN FIREFIGHTER CITY FIRE DEPT R621 S FAYETTE ST
--ISADORE P (RITA I) TOOL RM GRINDER SAG STEERING GEAR H1 SALEM CT
--RITA MRS CLK BLUE CROSS-BLUE SHIELD R1 SALEM CT
FILBERT ESTELLE M (WID LYNN R) H2265 MERSHON ST
FILEK ALPHONSE CARRIER PO R2142 BANCROFT ST
--STELLA MACH OPR EATON YALE & TOWNE INC R2142 BANCROFT ST
--SYLVESTER F CAPT CITY FIRE DEPT R2142 BANCROFT ST
--VERNA R2142 BANCROFT ST
FILIATRAUT EUG H (ELAINE E) PATROLMN SAG MALLEABLE IRON PLANT H1817 OXFORD ST
--FRANK E (MARY J) FORMN BAKER PERKINS H27 CONGRESS CT B
--FREDK R (LOIS) WLDR SAG PRODUCTS R3392 ERWIN
--MELVIN F (VIRGINIA C) SUPT BAKER-PERKINS H258 GOETZ ST
--PHILIP R (MABLE M) RETD H1213 UNION AV

FERGUSON INSURANCE AGENCY
GENERAL INSURANCE
925 N. MICHIGAN AV.
PHONE PLeasant 3-5471

FILIATRAUT
--ROBT V (PHYLLIS A) MACH OPR BAKER PERKINS H2504 MC EWAN ST
--RONALD STUDT R1817 OXFORD ST
--THEO COOK VETS HOSP H620 W GENESEE AV
FILICZKOWSKI MARJAN RETD H2211 ANNESLEY ST
FILIK MARY (WID ALBERT) H2142 BANCROFT ST
FILIPIAK DONALD R PARTS DEPT WKR HARVEY FRANCKE R1675 WILSON AV
--EDW F (FRANCES A) (ED & WAYNE BARBER SHOP) R3925 JANES RD
--GEO B (EMILY F) (GEO B FILIPIAK REALTOR) H1675 WILSON AV
FILIPIAK GEORGE B REALTOR (GEORGE B FILIPIAK) 1675 WILSON AV
FILIPIAK GLORIA A OFC SEC GULF AM SALES CORP R3643 S WASHINGTON AV
--JOSEPH F (CHRISTINE A) FORMN SAGINAW GRAIN H3643 S WASHINGTON AV
--JOSEPH F JR (RUTH P) BKPR FRUTCHEY BEAN CO R3647 WATERLOO
FILKINS ARCHIE (CECILIA) RETD H3018 HANCHETT ST (C)
FILLBRANDT RICHD R (MARY M) MGR SEARS H1783 COOLIDGE AV
FILLION NELLE M (WID JOSEPH R) RETD H2215 SHERIDAN AV
--RUTH MRS TELLER VALLEY NATL BK R2956 N MICHIGAN AV
--STANLEY (RUTH) EMP TEL CO H2956 N MICHIGAN AV (C)
--WM D (BLANCHE C) RETD H2316 LOWELL AV
FILLMORE ELMER T (MAMIE) CHIPPER CHEV GREY IRON H2313 WHITTIER
--FRED STUDT R2311 N CLINTON ST
--ROBT STUDT R2311 N CLINTON ST
--RUSSELL H (BERTHA) MACH LUFKIN RULE H2311 N CLINTON ST
FINANCIAL ADJUSTMENT CO CHARLES E HARDIN MGR 102 N WASHINGTON AV RM 402

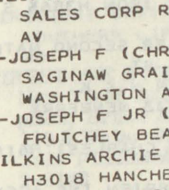
GLYNN J. McARN
Real Estate
2415 Janes
Tel PLeasant 4-5164

DRAPER CHEVROLET CO.
TRUCKS
1311 N. Niagara
753-1461
CHEVROLET
CARS
1450 N. Michigan Ave.
755-8161
Saginaw, Michigan

Howard Gremel Insurance Agency
FIRE
AUTO
ACCIDENT
HOSPITALIZATION
A Plan For Every Need
2720 Midland Rd.
SWift 2-3642

SAGINAW DODGE Inc.
Authorized DODGE Automobiles and TRUCKS
SALES and SERVICE • PARTS — Wholesale-Retail
Telephone 752-8168
2063 N. Niagara, Between Genesee and Davenport

CHARLES COOK
MULTIPLE LISTING SERVICE
List With Us For Action
TEL. 799-1200
2719 State St. Saginaw, Mich. 48602

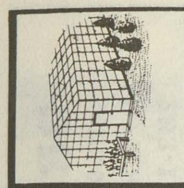
Frank's Nursery Sales, Inc.
OPEN DAILY AND SUNDAY 9 TO 9
FREE PARKING
5580 STATE TEL. 799-2730
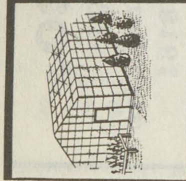

GENERAL MOTORS CORP.
(CENTRAL FOUNDRY DIVISION —
SAGINAW MALLEABLE IRON PLANT)
37 Florence, West Side, 48605 Tel. 755-0911

Lee's Restaurant and Grocery

1505 WADSWORTH TEL. 755-9189

FINANCIAL PROGRAMS INC ERNEST BAUMAN MGR 126 N FRANKLIN ST RM 309
FINAZZI JOE H235 N 6TH AV
--JOSEPH JR (NANCY) FCTY WKR EATON YALE & TOWNE INC H938 RIDGELAND ST (C)
--JOSEPH J (EVA E) (J & E FOOD MKT) H3410 TRAUM DR
FINCH HAROLD A CUSTDN SOUTH SCHOOL R709 N BATES ST
--JANE MRS RETD H1400 THROOP ST APT 4
--JOHN L LAB SAG MALLEABLE IRON R1134 N 31ST ST
--JOHN W (LULA M) MACH OPR CHEV SERV MFG H1134 N 31ST ST
--JUANITA MRS R310 N 4TH AV
--LEON LAB CHEV GREY IRON H356½ S 5TH AV
--PAULINE H MRS TELLER SECOND NATL BANK R709 N BATES ST
FINDALY FOSTER DRIVER N & K LEASING CO R BOX 33 NEWBERRY MICH
FINDLAY BARBARA (WID CHARLES) H610 W REMINGTON ST
--COLLEEN OFC SEC O'BRIEN INS AGCY R5440 WEISS
--DEBRA MED ASST THOS O LOHR R1605 N MICHIGAN
--DEE ANN MRS CLK INTL UNION OF DIST 50 (WUM OF AM) R FREELAND MICH
--LAURA E (WID WM R) H732 OWEN ST
--VIRGINIA F NURSES AIDE SAG OSTEOPATHIC HOSP H616 S WARREN AV APT 4
FINDLEY DEBORAH RECPT R1605 N MICHIGAN AV
FINELLI FRANCES M (WID MICHL) CLK TROGAN FOOD MKT H1431 WILSON AV
--THOS M STUDT R1431 WILSON AV
FINGER DAVID C USAF R4009 HILAND ST
--DONALD MRS TCHR HANDLEY SCHOOL R8680 JANES RD
--EDW A (ADELIA E) RETD H1418 N CHARLES ST
--ELEANOR J MRS SEC HAROLD E MAYNE R1375 PASSOLT
--GERALD (IMOGENE) EMP SAG STEERING GEAR H2965 DELORES ST
--GUSTAVE H (ELSIE) RETD H2817 STATE ST
--HELEN I H814 AMES ST APT 3
--HOWARD W (ELEANOR J) V PRES PARKER ADV H1375 PASSOLT ST

FINGER
--JEAN A EMP TEL CO R144 GOETZ ST
--JOHN E PHYS ST LUKE'S HOSP R29 BRIAN SCOTT PL
--LOUIS L (FREDA A) RETD H2439 N OAKLEY ST
--MAE (WID WALTER W) H1523 W GENESEE AV
--RICHARD JR (SHARON L) EMP SAG STEERING GEAR H1010½ W GENESEE AV
--RICHD E (PHYLLIS I) (DICK'S GULF SERV) H144 GOETZ ST
--ROBT C (NORMA J) ACCT SEVERANCE TOOL H4009 HILAND ST
FINI DELFO (ALICE M) REPR CHEV SAG FDRYS H2233 THATCHER ST
--NANCY K R2305 THATCHER ST
--OTAVIA (WID ANGELO) H1012 CAMBREY ST
--RALPH E (PHYLLIS L) DRFTSMN BAKER PERKINS H1015 CAMBREY ST
--ROMEO (MILDRED H) MACH REPR CHEV GREY IRON H2305 THATCHER ST
--YVONNE P RECPT SECOND NATL BANK R1015 CAMBREY ST
FINIAN FELIX J (LOIS M) MGR B F GOODRICH STORES H2820 WYNES ST
FINIOL WALTER J (DOROTHY W) INSP EATON YALE & TOWNE INC H2221 WILKINS ST
FINK ANN H (WID DELBERT R) SLS REP SINGER SEWING MACH H706 HOYT AV
--BERTHA MRS R SAG GERIATRICS
--CONRAD J (MARY) RETD H1910 VERMONT ST
--ELEANOR MRS CLK MAC & AVERY R2012 COURT
--FREDK W RETD H128 N WOODBRIDGE ST
--GARY DRIVER SHAY WATER & BEVERAGE R FREELAND
--LARRY H104 N HAMILTON ST APT 1
--LESTER W (ELEANOR W) STOCK MN MAC DONALD STINGEL H2012 COURT ST
--LOIS MRS BARTNDR TIMBER TOWN LANES R409 N HARRISON
--ROBT P (MARILYN A) EMP MICH BELL TEL H4465 SEIDEL PL
--ROBT P STUDT R4465 SEIDEL PL
--RONALD MECH TIMBER TOWN LANES
--WM C (SHIRLEY E) MTCEMN NODULAR IRON H1910 MAINE ST
FINKBEINER EZRA RETD H803 STATE ST
--JAMES V (BETTY M) (BRAUN KENDRICK FINKBEINER SCHAFER & MURPHY) H2506 N WOODBRIDGE ST
--JOHN H (RUTH M) LATHE OPR SAG PRODUCTS R ZILWAUKEE MICH
--JOHN W (MARY F) LAB STEERING GEAR H1723½ HANCHETT ST
--MENNO J (ADELLA H) ASST SUPT SAG PRODUCTS H4101 VERA ST
--WM B ADMN SAG VALLEY NURSING HOME R AUSTIN ST
FINKE EMILY L (WID WALTER A) CLK J W IPPEL CO H2529 BENJAMIN ST

SPENCE BROTHERS
General Contractors
Since 1893
417 McCoskry Street Phone PLeasant 5-6508

MONTGOMERY WARD
Montgomery Ward & Co.
Saginaw's Complete Department Store
115 W. Genesee Av. Tel. 752-1121

FINKE
--JANE L OFC SEC INTL UNION OF DIST 50 (UMW OF AM) R2529 BENJAMIN ST
--LARRY W PACKAGING ENG DOW CHEM R2529 BENJAMIN ST
FINLAN MICHL C (KAREN A) APPRENTICE TOOL MKR HELFRECHT MACH R1975 E CURTIS RD
FINLAY ANN E OFC SEC CHEV SERV PARTS R1657 LATHRUP ST
--BETTY J TCHR HEAVENRICH SCH H1835 STARK ST
--FLORENCE M (WID ALEX) RETD H1657 LATHRUP ST
--LILLY M (WID JOHN J) H1523 CORNELIA ST
FINLEY RON (BETTY) (ONE HR MARTINIZING CLNS) R1843 AVALON
FINN JOHN A JR (BARBARA) MECH DRAPER CHEVROLET R ESSEXVILLE MICH
--PATRICIA A MRS TECH CENTRAL LABY R525 CATHERINE
--ROBT P (JANET E) TCHR MACKINAW SCH H4811 CORCORAN ST
FINNEGAN WARREN (ROSE D) RETD H3211 GLENWOOD AV
FINNEL JOHNNY R STUDT R714 N FRANKLIN ST
--ROBT (SADIE) FDRY WKR CHEV SAG FDRYS H714 N FRANKLIN ST
FINNER GERALD P (BETTY J) PRS OPR US GRAPHITE H1625 ARTHUR ST
FINNEY CARL B (LOUISE) MECH CHEV SAG FDRYS H2106 HAZELWOOD AV
--CAROLYN M MRS OPR TOUCH & GLOW BEAUTY SALON R2328 DURAND
--EDW W (GLADYS G) PTRNMKR CHEV GREY IRON H2401 OAKWOOD AV
--EMELINE R2106 HAZELWOOD AV
--HAROLD J RETD H2605 MAPLEWOOD AV
--JEROME J (CAROLYN M) MACH OPR SAG STEERING GEAR H2328 DURAND ST
FINNON JOHN H R517 N 5TH AV
--QUINCY JR (PATRICIA) FCTY WKR SAG STEERING GEAR R517 N 5TH AV
FIRCHAU AGENCY INC, Fred Firchau Pres, Fred Firchau Jr V-Pres, Serving Saginaw Since 1940, Member Real Estate Association Of Saginaw All Types Of Coverage, Home, Business, Farms, Home Owners Package Policies, Fire, Business Liability, Workmens Compensation Bonds, Auto, Truck, Life, Mobile Homes, 411 Bearinger Bldg (48607) Tel 752-5197
FIRCHAU CARL H (JOYCE G) GENL MGR REED-DRAPER CHEV (BAY CITY) H1365 COOLIDGE AV
--CARL R RETD H4425 ANN ST
--FRED (PEARL) PRES FIRCHAU AGENCY INC R4153 S WASHINGTON AV
--FRED W JR (JANET C) V-PRES FIRCHAU AGCY H131 GRAHAM ST

LA CROSS GLASS, Inc.
GLASS AND GLAZING CONTRACTORS
409 N. Hamilton 755-7707

FIRCHAU
--HERMAN R (MAXINE M) MGR FIRCHAN'S KITCHEN CENTER H1404 WILSON AV
--PEARL MRS SLSWN ST LUKE'S GUILD GIFT SHOP R4153 S WASHINGTON AV
--RICHD STUDT R1365 COOLIDGE AV
--ROBT C (DRUANNE) SLSMN DRAPER CHEVROLET R5032 CABOT
--WALTER R (LORNA M) LOAN SUPVR MICH NATL BANK H1414 WILSON AV
FIRCHAU'S KITCHEN CENTER (HERMAN R FIRCHAU) 128 S WASHINGTON AV
FIRE DEPARTMENT (See City Offices)
FIREMAN'S FUND AMERICAN INS CO'S NORMAN CAPPER MGR 4855 STATE ST
FIRESTONE DAVID AGT WESTERN & SOUTHERN LIFE INS R905 MIDLAND RD
FIRESTONE STORES, Steve Bolf Mgr New Tires And Retreading, Auto Supplies, Brake And Wheel Alignment 130 S Water St At Federal Av (48607) Tels PLeasant 2-8147 And PLeasant 2-8148
FIRST ASSEMBLY OF GOD CH REV WESLEY WIBLEY PASTOR 608 E REMINGTON ST
FIRST BAPTIST CHURCH REV DAVID E HORTON PASTOR 322 N JEFFERSON AV
FIRST CHOICE PUBLISHING CO CLIFFORD W STUART PRES 112 S JEFFERSON AV RM 507
FIRST CHRISTIAN CHURCH REV PAT SUTTER PASTOR 1200 E GENESEE AV
FIRST CHURCH OF CHRIST SCIENTIST 523 HAYDEN ST
FIRST CHURCH OF NAZARENE REV ELDON SCHRAM PASTOR 2225 MC EWAN ST
FIRST CHURCH OF GOD REV MYRON M MYERS PASTOR 1834 N CHARLES ST

POTTER STREET BILLIARDS
RECREATION CENTER
524 Potter St. PLeasant 5-9684

J. GEO. FISCHER & SONS INC.
WHOLESALE DISTRIBUTORS
ELECTRICAL SUPPLIES — WHOLESALE
See Page 25 Buyers' Guide
2115 Rust Av., East Side Telephone 752-4181

HARRIS and FISCHER IRON WORKS INC.
Structural Steel
Ornamental Iron
Fabricating and Erecting
1105 S. Water St.
Tel. PLeasant 2-5129

Saginaw PAINT MFG. CO.
MANUFACTURERS - WHOLESALE - RETAIL

Buy At Our Factory and Save
Architectural Industrial Maintenance
Call PLeasant 5-4491
344 W. GENESEE AV.

FURSTENBERG-BRAUN
SAGINAW'S BUILDING MATERIAL CENTER
LUMBER, BUILDING MATERIAL, HOME REMODELING
1764 S. Jefferson Av. "SINCE 1893" PLeasant 2-5101

HANSON COLLECTIONS
RETAIL, COMMERCIAL, PROFESSIONAL
We Buy Accounts
330 S. Washington Av., Hanson Bldg. Tel. 754-6531

INTERNATIONAL UNION UNITED AUTOMOBILE
AEROSPACE AND AGRICULTURAL WORKERS OF
AMERICA REGION 1-D (UAW-AFL-CIO)
Tel. 753-2475
1601 N. 6th Ave. P. O. Box 569 Saginaw, Mich.

LEROY'S JEWELERS
Famous For Diamonds
TEL. 754-3051
UNIT 32 FORT SAGINAW MALL

FIRST CONGREGATIONAL CHURCH Rev John E Iliff Minister, Rev Anthony A Nelson Assoc Minister, Nels M Andersen Dir Of Christian Education, Page C Long Minister Of Music, 403 S Jefferson Av (East Side, 48607), Office 412 Hayden St (East Side), Tel PLeasant 4-6565

FIRST LADY BEAUTY SALON (MRS JOYCE R SONSMITH VIRGINIA MULADORE) 1905 BARNARD ST
FIRST MEXICAN BAPT CH REV RAMON A TOLOSA PASTOR 114 N 4TH AV

FIRST PRESBYTERIAN CHURCH, Rev Herbert S Schroeder Pastor, Rev James N Steiner And Rev John E Jeffrey Asst Pastors, Sally Ashton Financial Sec, 121 S Harrison St At Court St (48602), Tel 793-9890

FIRST SAVINGS AND LOAN ASSOCIATION
124 S JEFFERSON AV AT FEDERAL AV
STATE STREET BRANCH
3601 STATE ST AT MACKINAW ST
SOUTHFIELD BRANCH
5500 DIXIE HWY AT KING RD
TELEPHONE 752-1161
(See Back Cover And Right Top Lines)

FIRST SAVINGS & LOAN ASSN BLDG 124 S JEFFERSON AV
FIRST UNITED METHODIST CHURCH REV NORBERT W SMITH PASTOR 4790 GRATIOT RD
FIRST WARD COMMUNITY CENTER RUBEN DANIELS EXEC DIR 1410 N 12TH ST
FIRST WARD MARKET (JOHN AYALA) GRO 1100 N WASHEYAN AV
FIRST WESLEYAN METHODIST CHURCH REV DONALD J SODERMAN PASTOR 3521 WEBBER ST
FIRSTEL AGNES J NURSES AIDE ST LUKE'S HOSP H1027 N GRANGER ST
--AGNES J NURSES AIDE ST LUKE'S HOSP R1027 N GRANGER ST
--KATH R1027 N GRANGER ST
--MARIE C R1027 N GRANGER ST
FISCHEL BERNARD L (MAXINE E) SLSMN WESTINGHOUSE ELECTRIC SUP R1729 N OAKLEY

FISCHER SEE ALSO FISHER
--ALBERT (ERMINA) TRACTOR OPR HERBERT G FISCHER PLMB & HTG R FRANKEMUTH MICH
--ARDIS K TCHR BRIDGEPORT HIGH SCH H2526 OWEN ST
--CARL F (MARY M) ENG SAG MALLEABLE IRON H1832½ BARNARD ST
--CARL G (EDNA E) RETD H1622 BIRNEY ST
--CARL R (MARY M) MACH OPR LAMAR PIPE R1523 HESS AV
--CHERYL TCHR CHIPPEWA SCH R3610 SHERWOOD ST
--CLARENCE A (IOLA B) FORMN US GRAPHITE H1417 PRUETER RD
--CLYDE R (DIANE M) MACH OPR CHEV SERVICE PARTS H718 WHEELER ST
--CONRAD (IRENE) EMP STORCH MFG H36 CONGRESS CT A
--DOROTHEA (WID JOHN) H1104 COURT ST
--DOUGLAS DRIVER COUNTY RD COMN R BIRCH RUN MICH
--EDGAR O MACH OPR SAG STEERING GEAR H903 STEPHENS ST
--EDGAR O MACH OPR SAG STEERING GEAR R903 STEPHENS ST
--ERNEST H (MABEL J) CARETAKER BD OF EDUC H1339 SHERIDAN AV
--ERNEST L (FISCHER'S GARAGE) H1104 S 24TH ST
--ERWIN G (ESTHER B) BKPR HERBERT G FISCHER PLMB & HTG H324 S 28TH ST
--ESTHER B MRS COOK HLPR TOWERLODGE SCH R324 S 28TH
--EUG (MARIE M) H263 TRIER ST
--FLORENCE L (WID RAYMOND W) H43 DAVIS DR
--FRED O REV (ADELA C) RETD H1907 ALLEGAN ST
--FRED W (BERTHA) MECH POCHELON INC H3070 LUTHER DR
--GEO C (PEARL F) FLR SANDER 3192 LUTHER DR H3192 LUTHER DR
--GEO H (EVA) (VIKING SAUNA CO OF MICH) H2796 WARWICK ST

FISCHER GEORGE H (Nellie B), Pres J Geo Fischer & Sons Inc, 2115 Rust Av (East Side), Tel 752-4181, H212 Ardussi St (West Side), Tel 793-1832

--GEO M JR R2319 DAVENPORT AV
--GEO M RETD H2319 DAVENPORT AV
--GRACE E (WID HENRY W) H125 S WEBSTER ST
--HARRY R (NOREEN N) PLANT SUPT HELFRECHT MACH R BIRCH RUN MICH
--HENRY J (MILDRED J) BODY SHOP FORMN SAG DODGE H617 S ANDRE ST
FISCHER HERBERT G PLUMBING & HEATING CONTRACTORS (HERBERT G FISCHER) 3014 PERKINS ST
FISCHER HOWARD A ESTIMATOR HELFRECHT MACH R1715 JANES AV

TEAMSTERS, CHAUFFEURS,
WAREHOUSEMEN & HELPERS
LOCAL UNION NO. 486
1245 E. Genesee Ave. Tel. PLeasant 5-0516

Rodarte BUILDERS, INC.
HOME BUILDERS
F.H.A. - GI and CONVENTIONAL MORTGAGES LOW DOWN PAYMENTS
3014 PERKINS (48601) TEL. 754-1486

FISCHER J GEO & SONS INC, George H Fischer Pres, Roswell Burrows V-Pres-Treas, George Byron Sec, Distributors And Jobbers, Electrical And Refrigeration Parts And Supplies Household Appliances And Cabinets 2115 Rust Av (East Side), Tel 752-4181 (See Page B)
FISCHER JAMES USAF R36 CONGRESS CT A
--JEAN J TCHR P S R2320 MORGAN ST
--JOHN B (BARBARA) WHSEMN J GEO FISCHER & SONS INC H2115 MC EWAN ST
--JOHN D DRIVER MUEHLENBECK DISTR R ORTONVILLE MICH
--KEITH W (BERNADINE) MACH OPR STEERING GEAR H4017 LAMSON ST
--KENNETH A (DIANNE C) CONSTN WKR HARRIS & FISCHER IRON WKS H1727 WOOD ST
--KENNETH G (GERTRUDE E) MECH SAG STEERING GEAR H1014 S HARRISON ST
--KENNETH G II (MARY T) EMP SAG STEERING GEAR H1015 S FAYETTE ST
--LAURA L DIETARY WKR ST MARY'S HOSP R5255 JANES ST
--LILA OPR TALK-O'THE TOWN SALON OF BEAUTY
--LOUIS L (LILLIAN C) RETD H2017 LAPEER AV
--M H4444 STATE ST APT 218
--MARCIA A CLK CHAMBERLAIN DRUG R617 S ANDRE ST
--MARGT L (WID FRED C) H2021 N CLINTON ST
--MARIE M OFC WKR MILLER PATTERN H1652 STANLEY ST
--MARK W (JUDITH A) FCTY WKR EATON MFG R1442 MARQUETTE ST
--MARY M OFC SEC GREAT LAKES EXPRESS R1832½ BARNARD ST
--MAX A (BEATRICE) WHSE MGR WALTER P DAVIS CO R FREELAND MICH
--NICHOLAS JR (LYNNE C) BARBER GREEN ACRE BARBERS H3023 N MICHIGAN AV (C)
--NINA M OFC CLK GROCERS BAKING R12325 GRATIOT RD
--NORMAN (MARCELL T) FCTY WKR EATON YALE & TOWNE H2403 N BOND ST
--ORVILLE K (JOYCE A) SERV MGR ADDRESSIVE MUTIGRAPH H2933 BURLINGTON DR
--PRISCILLA (WID WALTER S) H612 W GENESEE AV
--RICH B PLMB HERBERT G FISCHER PLMB & HTG R3439 SOUTHFIELD DR
--ROBT H INSP SAG STEERING GEAR R617 S ANDRE ST
--ROBT O (JACQUELINE K) CREDIT MGR SEARS H1670 VANCOUVER DR
--RONALD DRIVER SCHMERHEIM ELEC R1104 S 24TH ST
--RUDOLPH H (MILDA E) RETD H1715 JANES AV
--SIDNEY DRIVER N & K LEASING CO R BRIDGEPORT MICH
--SUSAN G OFC SEC NORTHEASTERN PAINT SUP R BIRCH RUN MICH
--WALTER E (WALTER E FISCHER PLUMBING & HEATING) H962 S 24TH ST

LAKE HURON CREDIT UNION
Save With Us
Life Insurance On Your Savings
509 N. HAMILTON 755-2403

FISCHER WALTER E PLUMBING & HEATING (Walter E Fischer), Installations, Repairs, Alterations Specializing In Hot Water Baseboard Heating, 962 S 24th St, Tel 755-8611 (See Page 43 Buyers' Guide)
FISCHER WILLIAM E (VIRGINIA) EMP MORLEY BROS H929 N WEBSTER ST
--WM F (MERNA M) RETD H2010 LINCOLN AV
--WILMER R (FREIDA M) RETD H4044 LAMSON ST
FISCHHABER LINDA M H2702 S NIAGARA ST
--MARILYN MRS TCHR MORLEY SCHOOL R FRANKENMUTH MICH
FISH ALBERT H DRFTSMN HYDE & WOLTER ENG R7515 E CURTIS RD BRIDGEPORT 1 MICH
--GEO W (GERALDINE) DEPT SUPVR C P CO R JACKSON MICH
FISH KITCHEN TAKE OUT (MRS ROSE E STEWART HELEN M PARENT) RESTR 1029 GRATIOT AV
FISH LOWELL A (ROSE) PRNTR SAGINAW NEWS R4130 ALVIN ST
--MARY L MRS FCTY WKR IDEAL MFG R5353 FERGUS RD ST CHARLES MICH
--NANCY WAITRESS CINDY'S DRIVE-INN R5705 SHERIDAN RD
--PEGGY STUDT R1746 BROCKWAY ST
--ROBT L (GERALDINE L) REPR SAG STEERING GEAR H1746 BROCKWAY ST
--THOS G (MARGT) GAS FORMN C P CO R5705 SHERIDAN RD RD 1
FISHABER MARVIN H (SHIRLEY B) TECH DOW CHEM H2130 BLACKMORE ST
--SHIRLEY B MRS OFC SEC CENTRAL FDRY DIV R2130 BLACKMORE
FISHEL BERNARD L (MAXINE E) SLS REP H1729 N OAKLEY ST
--KENT M TEACHER R1729 N OAKLEY ST
--MAXINE E MRS OFC SEC WORLD BOOK ENCYCLOPEDIA & CHILDCRAFT R1729 N OAKLEY
FISHER SEE ALSO FISCHER
--A E NURSE H2522 COOPER AV
--ALAN M (BEVERLY E) SLS REP STANDARD REG H2904 CLAYBURN ST
--ANDREW J (SHIRLEY A) SLS MGR VAN DRESSER INC H929 POST ST
--ARTH M (LOUISE S) PRES-SEC BRIDGEPORT LBR & SUP H4419 EL MONTE DR

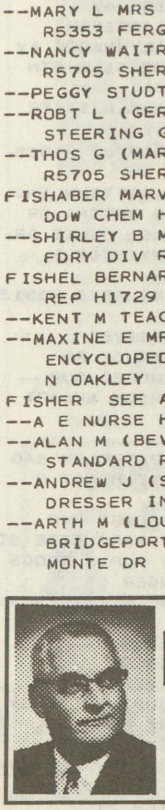
ALBERT T. REINBOLD
REALTOR
Tel. 755-0968
2027 N. Bond at State

IVAN FOERSTER
GENERAL CONTRACTOR — BUILDER
Residential — Commercial
HOMES — REMODELING — SWIMMING POOLS
Designing — Free Estimates
314 N. Hamilton Tel. 792-9649

J & B CAR WASH
HAND CAR WASH
Waxing • Cleanest Wash In Town • Engine Cleaning
709 N. JEFFERSON 755-9828

R. C. HENDRICK & SON INC.

BUILDERS — Established 1876 — CONTRACTORS

427 ATWATER — Main Office — Yard — Warehouses — PHONE PLeasant 5-8116

BENJAMIN J. MARXER

Realtor

Appraiser

Expert Sales Staff

755-7763

519½ Lapeer Ave.

REALTORS — National Association of Real Estate Boards — Realtors are active members of constituent boards

Maddy Music Co.

Exclusive Dealer For:
BALDWIN PIANOS and ORGANS

In Midland
127 McDonald
Tel. 631-6630

In Saginaw
4940 Gratiot
Tel. 793-4521

FISHER
--AUG F (THELMA A) EMP CHEV SAG FDRYS H650 WESTFIELD ST
--AUSTIN E (ELSIE) AGT DETROIT MUT INS H1918 REO AV
--BERNARD (SUSAN) EMP SAG STEERING GEAR H820 COURT ST APT 3
--BERNARD L (SHIRLEY A) INSP SAG PROD H4424 LAMSON ST
--BLANCHE (WID EDW) H1407 BARNARD ST
--CHARLES W (STELLA J) SLSMN JAECKEL&RAW H2610 LYNNWOOD AV
--CLYDE (LEONA) WLDR SAG PRODUCTS R MONTROSE MICH
--DIXIE C MRS CLK C P CO R2845 WEISS ST
--DORIS STUDT R650 WESTFIELD ST
--DOROTHEA MRS DEPT MGR SAGINAW'S LITTLE SHOP R1104 COURT
--EARL W (BARBARA J) TOOL ENG SAG STEERING GEAR H4240 ALVIN ST
--ELEANOR RETD H4588 COLONIAL DR APT 2
--ELEANOR RETD R3161 DAVENPORT AV
--ELEANOR V (WID RAYMOND) CLK WM C WIECHMANN H1612 UNION AV
--ELIJAH J (DELORES J) DRIVER CANTEEN SERV H2326 LYNNWOOD AV
--EMMA (WID SOLOMON) H220½ S 6TH AV
--EUG C (FRANCES A) ASMBLR BAKER PERKINS H2702 OWEN ST
--FLORENCE H (WID ANDREW J) H1525 BRENNER ST
--FORREST S (LETHA B) DRFTSMN SAG STEERING GEAR H3205 BERTHA DR
--FRANCES STUDT R4419 EL MONTE DR
--GERALD D CLK C & O RY H703 N PORTER ST
--GERALD E (FLORENCE M) RETD H2813 COOPER AV
--GERARD R (LILLIAN) DRIVER ROADWAY EXP H3308 YAUCK RD
--GLADYS I WAITRESS COFFEE CUP RESTR H119 S JEFFERSON AV APT 12
--GLEN H220 S 6TH AV
--HAROLD E (BETTY J) PATROLMN SAG MALLEABLE IRON PLANT H2407 N MASON ST
--HAZEN J (DOROTHY L) CABT MKR RAYMOND PROD H1623 MARQUETTE ST
--HENRY D (KATHRYN J) SUPVR FOODS VASSAR H517 S GRANGER ST
--HENRY S (DELORES) MECH INTL HARV R5324 MACKINAW RD
--IRENE L MRS BKPR PETER S KRAUSHENKO R2213 COURT
--IVA M RETD H929½ N WEBSTER ST
--JOHN J (EILEEN F) SUPT FRUTCHEY BEAN CO H4655 HENRY DR
--KATE SLSWN SEARS SERV CENTER R1713 BARNARD
--LAURA M (WID MAURICE) CASH WARD'S H407 S PORTER ST

FISHER
--LETHA MRS TCHR RICKER JR HIGH SCHOOL R3205 BERTHA DR
--LILLIAN S RETD H645 S WARREN AV
--LILLY J WAITRESS EDDIE'S BAR R3280 WINTER ST
--MABEL E RETD R303 N CHARLES ST
--MARGT L MRS OFC SEC VOCATIONAL & ADULT EDUC CENTER R4551 COLONIAL DR
--MARILYN J MACH OPR MEANS STAMPING CO R BAY CITY MICH
--MARILYN S TYP HARTFORD ACCIDENT & INDEMNITY CO R407 S PORTER ST
--MAURICE J (SALLY L) SLSMN MORLEY BROS H1440 GRATIOT AV
--MAX C (CAROL) ASSOC EXEC DIR Y M C A R4461 STORK RD
--MAXINE NURSE H508½ SHATTUCK RD (C TWP)
--NATHAN A (JEWEL E) FORMN EATON MFG H1921 N WOODBRIDGE ST
--NICK (LYNN) BARBER FT SAG MALL BARBER SHOP R3023 N MICH
--NORMA M (WID WALTER) H1720 ALLEGAN ST
--ORVILLE (PATRICIA) WHSEMN ANDERSEN BUILDERS' SUP R3140 SCHUST RD
--RICHD E (JUANITA L) YDMN RELIABLE CASH & CARRY LBR H3280 WINTER ST (C)
--RICHD G (DIXIE C) SERVMN ROSE EXTERMINATOR H2845 WEISS ST
--RICHD P (KATH) V-PRES LA CROSS GLASS R5041 CLYDESDALE
--RONALD B (JUDY) FORMN SAG MALLEABLE IRON R539 RUBY
--RONALD B (JUDY A) FORMN SAG MALLEABLE IRON H539 RUBY ST
--ROSE M R2212 W GENESEE AV
--STANLEY L (KATH) SLSMN MORLEY BROS H1713 BARNARD ST
--STELLA M (WID RICHD) OFC WKR PENNEY'S H2212 W GENESEE AV
--VERONICA IBM OPR PEET PACKING R816 HOYT AV
--WM (JANET K) DRIVER GRUNOW SAND & GRAVEL H2671 ASHTON DR
--WM G (MARGT) CONTACT ENG SAG CHEV TRANS H4551 COLONIAL DR APT 1
--ZITA A (WID ROLLAND J) H1521 IRVING AV
FISK CHARLES R (PATRICIA A) SWTCHMN C&O RY H2429 S OUTER DR
--DANIEL J (SUE A) TCHR MAC ARTHUR HIGH SCH H1548 MARQUETTE ST
--DONALD H (DONNA M) MTCEMN SAG FURN H2212 MAPLEWOOD AV
--KATHLEEN STUDT R1319 S MICHIGAN AV
--LESTER P (ROSEMARY I) CASH MERRILL LYNCH PIERCE FENNER & SMITH H1319 S MICHIGAN AV
--LOWELL A (ROSE B) PRNTR SAG NEWS H2622 BENJAMIN ST (SAG TWP)
--SUE A MRS NURSE ST MARY'S HOSP R1548 MARQUETTE ST
--SUSAN STUDT R1319 S MICHIGAN AV
--WM J (BONNIE) SERVMN C P CO R2239 PLAINVIEW DR
FITAK ADELAIDE EDUC DIR ST MARY'S HOSP H202 BRALEY ST
FITCH CHARLES D (SHELIA M) USN H127 N GRANGER ST

THE MANUFACTURERS LIFE INSURANCE CO.

COMPLETE GROUP LIFE AND PENSION SERVICE

4855 STATE — TEL. 793-0080

Brady, Schirmer & Company
AGENTS
THE HARTFORD INSURANCE GROUP
1000 Second National Bank Bldg. Phone 755-8105

FITCH
--ERNEST H JR (JOAN A) INSP SAG STEERING GEAR H3225 WEBBER ST
--GEO E (GLADYS E) RETD H803 S ANDRE ST
--JAMES E (JANICE K) GRINDER DIXIE TOOL H1534 VERMONT ST
--JERRY C (ROSE M) MACH SAG STEERING GEAR H1445 DIVISION ST
--JOAN OPR KINGS TEL ANS SERV R3225 WEBBER
--MILDRED F (WID CHARLES B) H1702 S HAMILTON ST
FITCHETT RUDOLPH (YOLANDA) LAB H2808 DOUGLAS ST
FITING HAROLD L (PEGGY A) MACH OPR SAG STEERING GEAR H1412 ALGER ST
--PATRICIA AIDE HOYT NURSING HOME R FREELAND MICH
FITTING ALB G FORMN COUNTY RD COMN R HEMLOCK MICH
--ALB J DRIVER COUNTY RD COMN R HEMLOCK MICH
--ARDITH MRS WAITRESS CARL'S BAR R30 REDWOOD DR
--HERBERT DRIVER SKYWAY HOME FURNISHINGS
--ROBT (ARDITH) BARTNDR CARL'S BAR R30 REDWOOD DR
FITZGERALD ALVIN SUPPLY CLK MORLEY BROS H2548 N BOND ST
--DANL M (GRACE) PRES WICKES CORP R2375 WILLIAMSON RD
--GLENDORA MRS TYP ST MARY'S HOSP R3610 GRAIBNER LA
--HOWARD A (GLENDORA) MTCEMN SAG STEERING GEAR H3610 GRAEBNER LA
--JAMES T BUYER MORLEY BROS R2548 N BOND ST
--JOSEPH E (THELMA L) BLDG CONTR 539 EVERGREEN LA (C) H539 EVERGREEN LA (C)
--LOY E SPRAY PNTR SAG PRODUCTS R7076 MC CLIGGOTT
--ROBT TCHR DOUGLAS MC ARTHUR HI SCH R1926 FAIRFAX ST
--ROBT ASST CONSTN ENG STATE HWY DEPT
--ROBT D (ERMA S) TCHR ARTH HILL TECH H813 MAPLE ST
--TERRY STUDT R3610 GRAEBNER LA
--VIRGINIA L MRS CLK MICH BLUE CROSS & BLUE SHIELD H516 S PORTER ST
--WM E (MARGT I) (FITZGERALD'S SERVICE STA) H3009 FAIRVIEW ST
FITZGERALD'S SERVICE STATION (WM FITZGERALD) 3554 HESS AV
FITZHARRIS ROSEMARY RETD H4682 COLONIAL DR APT 3
FITZPATRICK COLLEEN CLK ST LUKE'S HOSP R2804 ADAMS BVLD
--HELENE A TCHR FUERBRINGER SCH H2804 MACKINAW ST APT 2
--LAURENCE E (KATHLEEN S) EMP TEL CO H2804 ADAMS BLVD
--LEE A MRS OFC SEC ROBT F POWERS R1206 S 24TH

MacARTHUR ROOFING & SHEET METAL
Residential—Commercial—Industrial
Over 40 Years of Satisfied Customers
3046 Carrollton **Call PLeasant 5-5348**

FITZPATRICK
--LYNN G (LEANN R) SHT MTL WKR LOCAL NO 408 H1206 S 24TH ST
FIXIT SHOP (ROY A WOLVERTON) FURN REPR 1333 CORNELIA ST
FLACK EDITH L (WID EDW B) H721 E HOLLAND AV
--EDNA (WID HAROLD) CLK ANDERSON'S BOOK & CARD SHOP H1413 MARQUETTE ST
--EDW E (MARILYN) PTRNMKR SAG PATTERN & MFG CO R331 S CENTER
--EDW L (MARCELLA) PRSMN SAGINAW NEWS
--EDWIN (ALVINA) (FLACK & SONS) H1712 GLENDALE ST
--FERN M MRS CLK CENTRAL FDRY DIV R ZILWAUKEE MICH
--KATH STUDT R1712 GLENDALE ST
--KATHRYN B (WID HENRY) TRIMMER FURN SHOPS R1702 WILSON AV
--MICHL A (MOLLIE) (FLACK & SONS) H1537 MARQUETTE ST
FLACK-PENNELL CO, R H Tiderington Pres-Genl Mgr, Mrs Charlotte H Tiderington V-Pres-Treas, Robert R Cook Sec, Kenneth C Abbenante Admn Mgr, Industrial Supplies And Equipment, Power Transmission, Cutting Tools, Electrical Materials Handling Fluid Power, Rubber Goods, Grinding Wheels, Abrasives And Coolants 3075 Shattuck Rd (48605), Tel 793-1880 (See Page 28 Buyers' Guide)
FLACK & SONS (MICHL A AND EDWIN FLACK) GENL CONTR 1537 MARQUETTE ST
FLAGG MORRIS FCTY WKR CHEV SAG FDRYS H2306 HOSMER ST
FLAKENHAGEN EARL H (HELEN E) RETD H3010 WELLAND DR
FLAKES CARLTON L DOCKMN MULVENA TRUCK LINES R1914 JANES AV
FLANAGAN JOHN P (INGEBALG) MACH OPR CHEV SERV PARTS H2302 N CHARLES ST

SAGINAW VALLEY BOOKSTORE

City's Finest Collection of Religious Records
715 E. GENESEE AV.

BARNEY DUFF AGENCY Insurance
•
1012 Second National Bank Bldg.
•
Phone 752-8135

REAL ESTATE — INSURANCE
CLARENCE RADEWAHN
Realtor
7261 Gratiot Road
Phone SW 2-8787
Residence Phone SW 2-4392

RALPH J. MAHAR -- CONTRACTOR
INSURANCE CLAIMS, REPAIR WORK
PAINTING — REMODELING — CARPENTRY — ROOFING
2736 S. 23d *(See Page 14 Buyers' Guide)* **Tel. PLeasant 2-1805**

Saginaw Savings AND LOAN ASSOCIATION
80 YEARS OF EXPERIENCE IN THRIFT AND HOME FINANCING SERVICE
219 S. Michigan Ave. Tel. 793-9600
4815 State Rd. Tel. SWift 2-8701
ALMA OFFICE—211 W. Center Tel. HObart 3-2156
GRATIOT RD. OFFICE—5145 Gratiot Rd. Tel. SWift 3-4944
FRANKENMUTH OFFICE—111 N. Main Tel. 652-6181

★ BEST ★ BUY
BOB BEETS And Associates

ROBERT W. BEETS Broker
WE TRADE
SELL
BUY
BUILD and APPRAISE
REAL ESTATE
RENTALS
PROPERTY Management
LAND CONTRACTS
1410 PHELON
TEL. PLeasant 4-4421
(See Page 44 Buyers' Guide)

ADAM MEYER & SONS
Painting and Decorating
UNION LABOR
3216 Bay Rd. Telephone SWift 2-8101
SAGINAW, MICHIGAN

FLANDERS BARBARA MRS NURSE ST MARY'S HOSP R BIRCH RUN MICH
FLANNERY AGNES MRS TCHR HEMMETER SCH R3590 SCHUST RD
--MARGT A TCHR JONES SCHOOL R130 S CAROLINA ST
--MARTIN L (MARGT Z) RETD H130 S CAROLINA ST
FLASHER GEO H (JOSEPHINE M) FCTY WKR SAG STEERING GEAR DIV H2010 MAPLEWOOD AV
FLASINSKI JACK E (FLORENCE) RETD H3050 ADAMS AV
FLATHAU EDITH R (WID WM H) NURSE ST LUKE'S HOSP R2809 WEISS ST
--JULIUS J (EVA M) H3103 BUNDY ST
--LOUIS FCTY WKR TRIPPENSEE PLANETARIUM R2327 PRESCOTT
--OTTO (VIOLA V) RETD H1910 MAPLEWOOD AV
--RUTH B (WID RUDOLPH O) H1906 S JEFFERSON AV
--WM H III USN R2327 PRESCOTT AV
--WM H JR (LOUISE A) MACH OPR LUFKIN RULE H2327 PRESCOTT AV
FLATHAW RICHD P (ESTHER A) RETD H2020 HILL ST
FLATHOU RALPH DRIVER MULVENA TRUCK LINES R TAWAS
FLATTERY A MRS TCHR ST JOSAPHAT CATH SCH
--CHARLES (GERALDINE) WITH BAKER-PERKINS H5438 STATE ST
--DEE ANN M OFC SEC BIGELOW R4148 HESS AV
--JEAN MRS OPR KING TEL ANSWERING SERV R1485 SAUK LA
--ROBT USA R4148 HESS AV
--ROBT E (DWYLIA M) FORMN SAG STEERING GEAR H4148 HESS AV
--THOMAS (JACQUELYN K) EMP SAG ENG TRANS H4131 HILAND ST
FLEENER WM R (JOAN H) SLSMN BOSTITCH STAPLING H2715 HEMMETER RD
FLEGENHEIMER ERNEST (MARJORIE F) PRES FARMERS & MANUFACTURERS BEET SUGAR ASSN H4660 ASHLAND DR
FLEISCHMAN CARL H (EVELYN L) TIME STUDY MN CHEV GREY IRON H3925 LAMSON ST
--FRED J (STELLA R) TECH EATON YALE & TOWNE H579 SHATTUCK RD (C TWP)
--ROBT STUDT R579 SHATTUCK RD (C TWP)

FLEISCHMAN
--TERRY STUDT R579 SHATTUCK RD (C TWP)
FLEISCHMANN ALMA L MRS RETD H414 S OAKLEY ST
--BETH STUDT R11 MACKINAW CT
--CLARENCE W (CATHERINE) SLSMN MICH MUT LIABILITY H3042 N MICHIGAN AV (C)
--EMIL W (MARION A) RETD H2721 COOPER AV
--EMILY H123 N 10TH ST
--EVELYN L MRS SLSWN FANNY FARMER CANDY SHOP R3925 LAMSON
--FRED (MELBA E) CLK SYMONS FROZEN FOOD LOCKERS H1532 BEECH ST
--JOHN G (VIOLA J) RETD H311 N WEBSTER ST
--MARY L ACCT MICH BELL TEL R11 MACKINAW CT
--MICHL J (MARY E) TOOL MKR HELFRECHT MACH H11 MACKINAW CT
--THOS J STUDT R3042 N MICHIGAN AV (C)
--WALTER C (BARBARA A) EMP HELFRECHT MACH R MUNGER MICHIGAN
--WM G (LOTTIE) RETD H1428 MAPLE ST
FLEMING SEE ALSO FLEMINGS
--ALF U S A R116 N 10TH ST
--ANNIE FNSHR DE LUXE DRY CLNS & SHIRT LNDRY R116 N 10TH
--BRIDGET DIR OF VOLUNTEERS ST MARY'S HOSP R216 GRAHAM ST
--GARY G (SUSAN L) DISPR MORLEY BROS H1909 OAKWOOD AV
--JAMES A (MARY L) NEW BUSINESS REP STANDARD OIL H1803 LATHRUP ST
--JAMES C STUDT R517 DAVENPORT AV
--LORETTA MRS BKPR GREAT LAKES EXP H517 DAVENPORT AV
--MADELINE F RETD H216 GRAHAM ST
--RACHEL RETD R216 GRAHAM ST
--SUSAN MRS OFC SEC NY LIFE INS R1909 OAKWOOD
--TERRANCE (MYRA) ASST MGR SAG GRAIN R MERRIL MICH
--WM A (SHIRLEY M) SLSMN MORLEY BROS H2404 WILKINS ST
--WILLIE (LOLA) EMP CHEV SAG FDRY H902 BETHANY ST
--WILLIE (LUELLA) EMP CHEV SAG FDRY'S H2612½ NEEDHAM ST
FLEMINGER DALE F (LINDA L) PTRN MKR CENTRAL PTRN H2420 SHATTUCK RD
--GEO WTCHMN SECOND NATL BANK R6069 DIXIE HWY
--GRACE A (WID CARL F) COOK CENTRAL JR HIGH SCH H2741 E HOLLAND AV
--JERRY (FRANCES) SLMN SUPERIOR DAIRIES R HEMLOCK MICH
--RONALD C (JANE) FCTY WKR SAG STEERING GEAR H2257 S NIAGARA ST

VALLEY NATIONAL BANK
VALLEY NATIONAL BANK
Friendly Complete Banking Service
Parking for Over 2,000 Cars
4550 STATE at HEMMETER TEL. SWift 2-8754

READY MIXED CONCRETE
CARROLLTON CONCRETE MIX, Inc.
PLANT – 753-7737
Carrollton Paving Co. and Carrollton Concrete Mix Office
2924 CARROLLTON RD. (WEST SIDE) TEL. 752-7139

FLEMINGER
--THOS R2741 E HOLLAND AV
FLEMINGS BEULAH R821 N 6TH AV
--GEO W (REATHER) H626 N FRANKLIN ST
--REATHER ELEV OPR MASONIC TEMPLE R626 N FRANKLIN
FLENNING BETTY H207 CARLISLE ST
FLENTJE DONALD L (JOYCE B) CLK NODULAR IRON H4 NORTHLAWN CT
--ELMER JR (DOROTHY) PTRNMKR SAG PATTERN & MFG CO R5399 SILVERCREST LA
FLESCHNER NORMA J MRS TELLER SECOND NATL BANK R3455 BAUER DR
--RICHD (JUDITH A) TOOL MKR HELFRECHT MACH H4076 MARLYN AV
--THOMAS E JR (NORMA J) SLSMN BUSINESS PROD CENTER H3455 BAUER DR (C)
FLETCHER BLANCHE COUNTERWN AUBRY CLNS & SHIRT LNDRS R3505 WEBBER ST
--GILLIVRAY H (AGNES) (FLETCHER'S HEATING & APPLIANCE) R1635 MACK RD
--JOHN M (LENA M) (FLETCHER'S HEATING & APPLIANCE) H2400 BRUNKOW CT
--JOHN R TCHR BRIDGEPORT HIGH SCH R2400 BRUNKOW CT
--JOHN R (JACQUELINE M) TCHR BRIDGEPORT COMMUNITY SCHS H2224 LOWELL AV
--LILLIAN MRS SMSTRS OPPORTUNITY MFG R FREELAND MICH
--OLLIE J R1023 CARROLL ST
--OLLIE J EMP CHEV SAG FDRY'S R1627 SYRACUSE ST
--RONALD G (CAROL S) BKPR FISHER BODY H4110 WISNER ST
FLETCHER'S HEATING & APPLIANCE (GILLIVRAY H AND JOHN M FLETCHER) CONTRS 3736 HESS AV
FLETON FRANCES (WID CHESTER) H1928 JEFFERS ST
FLEURY INZA R PRIV SEC BD OF EDUC H518 THOMPSON ST APT 303
FLEWELLING FLOYD E (JOYCE J) MACH OPR SAG STEERING GEAR H1022 WEBBER ST
--KAREN OFC SEC SAG GLASS R HEMLOCK MICH
--RUSSELL D (MAXINE) WHSE MGR MUEHLENBECK DISTR R9910 GRATIOT RD
FLIEGEL AGNES D (WID H EARLE) RETD H914 THOMPSON ST
--JEANNE M OFC SEC ST MARY'S HOSP R2123 BRO-MOR PL
--JOSEPH P (JEANNE M) SANITARIAN WKR CITY HEALTH DEPT H2123 BRO-MOR PL
--JOSEPH T JR (SHARON Y) CARRIER PO H1420 GRATIOT AV
FLINNON QUINCY E (WILLIE M) FDRY WKR CHEV GREY IRON H517 N 5TH AV
--WILLIE I R517 N 5TH AV
FLINT OLA O MRS H602 N FRANKLIN ST
FLINT SASH & DOOR CO JOHN P FETTERMAN MGR 2429 E HOLLAND AV
FLITZ JOHN L (LOUISE M) ASST CHF ENG CENTRAL FDRY H4901 CENTENNIAL DR

MEANS STAMPING CO.
Light & Medium Stampings
1860 S. JEFFERSON AV. SAGINAW, MICHIGAN
TELEPHONE 754-1433

FLODIN ERWIN W (CLAUDIA V) ELEC ENG SAG MALLEABLE IRON H2090 WILLIAMSON ST
FLOERKE BRADLEY P BUYER DAVIS DRUGS R2735 SCHEMM ST
--MARVIN J (LEOTA M) MGR KENTUCKY FRIED CHICKEN H1721 BRENNER ST
--PAUL J RETD H2735 SCHEMM ST
FLOETER ADELINE MRS RECPT THOS O LOHR H1135 N MICHIGAN AV
--ANN M DEPT MGR WARD'S R900 S WARREN AV
--FRANCES L RECPT SECOND NATL BANK R3290 WOODLAND CT
--JAMES P MGR VALLEY LITHOPLATE R2191 MARLOU
--JEAN K MRS LEGAL SEC BRAUN KENDRICK FINKBEINER SCHAFER & MURPHY R2191 MARLOU CT
--JOHN S (MARCELLA M) MACH CHEV SAG FDRYS H509 GROVE ST
--MARCELLA M MRS MGR ROBERTSON'S INC R509 GROVE
--MARCELLA M CLK ROBERTSON'S INC R509 GROVE ST
--MARCIA A OFC WKR CENTRAL FDRY DIV R1312 OWEN ST
FLOHR PAULINE MSNGR DELTA OPTICAL R5084 KING RD (BRIDGEPORT)
FLOOD HAROLD C DRIVER GOODWILL DRY CLNS R709 OWEN ST
--JOSEPH (LULA) EMP BUICK FLINT H2205 ANNESLEY ST
--TROY FDRY WKR CHEV SAG FDRYS H601 N FRANKLIN ST
FLOR-KAIRE (DONALD L MINOR) JAN SUP 2311 PATTON ST
FLORA DAVID R1725 BRENNER ST
--JACK A (RUTH A) MASON 1725 BRENNER H1725 BRENNER ST
FLORENCE BEAUTY LAND (FLORENCE GUYTON) 3275 LAPEER AV
FLORES ANASTACIO (TILLIE C) DRIVER FLORIDA MARKET H2402 WADSWORTH AV
--ANTONIA (WID MARIANO) H3231 ELM ST (C)
--ANTONIO H2510 OAKWOOD AV
--ARMANDO (ISABELLE M) LAB SAG MALLEABLE IRON H827 S 12TH ST
--CARMEN V CLK ST LUKE'S HOSP R4849 CLUNIE DR
--CHARLES MTCEMN IMPERIAL 400 MOTEL R4849 CLUNIE DR

FRED SNIDER INSURANCE
GENERAL INSURANCE
6400 State Rd. Tel. 752-5165

GRANT GROCER CO.
QUICK FROZEN FOODS • RESTAURANT SUPPLIES
2700 PERKINS ST. PHONE PL 2-3161

REITZ FUNERAL HOME
"One of Saginaw's Oldest and Reliable"
1026 E. Genesee Ave. Phone PLeasant 2-7911

STEVENS MOVING & STORAGE
WORLD-WIDE SERVICE
121 S. NIAGARA
"ON THE DRIVE SINCE 05"
TEL. 793-8000

DUNCAN McKEE
REALTOR
MULTIPLE LISTING MEMBER
Specializing in
Residential and Investment Properties
Land Contracts
PHONE 755-0556

St. Joseph (Saginaw)
Federal Credit Union
936 North Sixth Street
Saginaw, Michigan

FLORES
--DAVID SLSMN PIC-WAY SHOE MART R4849 CLUNIE DR
--EDDIE A USA R2402 WADSWORTH AV
--EDW W JR USA R415 CAMBREY ST
--EDW W (ROSE) DRIVER SAG MALLEABLE IRON H415 CAMBREY ST
--ELENA R1721 CARROLL ST
--EVA MRS R917 FLEETWOOD DR (C)
--FRANK (VELIA G) EMP SAG MALLEABLE IRON H807 S OAKLEY ST
--GEO F H1028 S WASHINGTON AV APT 1
--GERONIMO (SAN JUANA) CONSTN WKR H222 ELLSWORTH ST
--GLORIA H STUDT R415 CAMBREY ST
--GORDAN FDRY WKR CHEV GREY IRON R1211 EMILY ST
--IRENE C MRS PLANT WKR DAILEY PICKLE DIV R1570 O'CONNOR RD
--ISABEL C PLANT WKR DAILEY PICKLE DIV R824 N 7TH ST
--JESUS M (ROSA L) LAB DAILEY PICKLE DIV H1342 MERRILL ST
--JOSE M (LUPE V) RETD H1721 CARROLL ST
--JOSEPHINE B R1211 EMILY ST
--LEONARD JR FCTY WKR CHEV DIV (FLINT) R620 N 6TH AV
--LEONARD (JUANITA H) H620 N 6TH AV
--LOUIS (GLORIA) (LOUIE'S LEONARD SERV STA) H1318 ALGER ST
--LOUISA RETD R807 S OAKLEY ST
--LUZ (WID ABRAHAM) R434 S 5TH AV
--MANUEL LAB CHEV SAG FDRYS H434 S 5TH AV
--MARIA R620 N 6TH AV
--MARIA G CLK SECOND NATL BANK R4849 CLUNIE DR
--MARY A MRS MAID ST MARY'S HOSP R824 N 7TH ST
--MINERVA R REAR 303 HESS AV
--PABLO (PAULINE) RETD H1921 N OUTER DR
--PAUL S (PRISCILLA M) PNTR SAG PROD H921 N FAYETTE ST
--RAYMOND J MACH OPR SAG STEERING GEAR H1211 EMILY ST
--RENE (CONNIE) CARP H1321½ S NIAGARA ST
--ROBT JR (LEANOR) FDRY WKR SAG MALLEABLE H1410 JOHNSON ST
--ROBT L (ISABEL G) FDRY WKR CHEV SAG FDRY'S H824 N 7TH ST
--ROBT O (RAQUEL M) CORE STR SAG MALLEABLE IRON H3145 S WASHINGTON AV
--RODOLFA O EMP CHEV SAG FDRY'S R1124 N 9TH ST
--ROGER O (HELEN A) PTN CHANGER CHEV SAG FDRYS H917 FLEETWOOD DR (C)
--ROMONA OFC SEC OSTEP HOSP R1721 CARROLL ST

FLORES
--RUBEN (ROSE) X-RAY OPR MALLEABLE IRON H2915 MARTINDALE ST
--SALVATORE M (MARIE E) CORE STR SAG MALLEABLE H3305 FULTON ST
--SOTERO H (JOSEPHINE) DRIVER WALTER P DAVIS H3333 OAKWOOD AV
--TOMAS (ELOISE) WLDR MALLEABLE IRON H927 SIMONEAU ST
--TRINIDAD MRS H REAR 303 HESS AV
--XAVIER (LORENZA) ASMBLR FISHER BODY (FLINT) H1306 HOWARD ST
FLOREY DANL (HELEN L) MACH OPR SAG STEERING GEAR H4034 GALLAGHER ST
--DANL STUDT R4034 GALLAGHER ST
FLORY DOROTHY (WID CLARENCE) RETD R900 S WARREN AV
FLOSS RUSSELL G (MA BELLE) RETD H3338 WEISS ST APT 4
FLOSSIE'S MARKET (HAROLD G AROLD) GRO 614 W REMINGTON ST
FLOURNOY JAMES FCTY WKR ARROW PAPER R1510 FITZHUGH ST
--MAJOR F (ANNA M) POWER SAG MALLEABLE IRON H1510 FITZHUGH ST
FLOWER ELLA J H810 N 25TH ST
FLOWER HAVEN (WM P ROE NANCY L AND GARRY D BIVENS) 1738 E GENESEE AV
FLOWERS BY ROMAN (ROMAN M SMODER) FLORIST 3803 WEBBER ST
FLOWERS HAROLD C ORDER CLK REICHLE SUP H2523 BRUNKOW CT
--PAUL G (ELLEN) PRNTR SAGINAW NEWS R ST LOUIS MICH
--WILLIE B MAID 814 PARK H2117 NORMAN ST APT 2
FLOYD ALMA R514 N FRANKLIN ST
--CORNELIUS (RUTH) H229 S 4TH AV
--DEBRA U AIDE HERITAGE NURSING HOME R837 ATHENS ST
--JAMES L (EMMA J) LAB CHEV SAG FOUNDRIES H1409 GAGE ST
--LUCIOUS H1351½ CARROLL ST
--LUCIOUS EMP CHEV SAG FDRYS H816 CHERRY ST
--VIRGINIA (WID JOSEPH) H214 N 6TH AV
FLOYD'S BARBER SHOP (FLOYD J ROMBALSKI) 4830 HESS AV
FLUCKE ARTH W (LEONA M) H1616 BROCKWAY ST
--DAVID H STUDT R1616 BROCKWAY ST
--RICHD B R1616 BROCKWAY ST
FLUDER EDW D (EDITH M) DRIVER RAINBOW BREAD H2406 WHITEMORE PL
FLUELING SARAH E (WID CHARLES) R702 MALZAHN ST
FLUETTE RALPH J EMP GARBER PONTIAC-CADILLAC H2107 N WOODBRIDGE ST
FLUKES CHARLES J (PHYLLIS A) MACH EATON MFG H3303 SHERIDAN AV
--CHESTER J (CATH A) PRESSMN SAG INDUSTRIES H2619 COLLINGWOOD AV
--JOHN RETD H2210 ROBINWOOD AV
--JOHN CLK VESCIO'S R3303 SHERIDAN
--LORRAINE STUDT R2619 COLLINGWOOD AV
--MARYANN STUDT R2619 COLLINGWOOD AV
--RITA M CLK REICHLE SUPPLY CO R3303 SHERIDAN AV

IMPERIAL MOTORS
THE HENRY ELECTRIC CO.
Electric Motors
New, Rebuilt and Repairing
PHONE 754-1421
1716 S. Jefferson Ave.

The Catholic Weekly
Authorized Diocesan Newspaper for the Dioceses of Saginaw and Lansing, covering 31 Counties
COMBINED CIRCULATION 54,500
1520 Court St. P.O. Box 1405 Tel. 793-7661

FLYNN DONALD J (CATH M) METALLURGIST CHEV SAG FDRY H1237 PASSOLT ST
--EDW M (MAXINE) AGT UNION MUT LIFE INS R FLUSHING MICH
--GEO E (MARIE) CUSTDN CITY DIV OF PARKS H1819 S MICHIGAN AV
--HAROLD D (META) FCTY WKR BAKER PERKINS H1716 ADAMS ST
--JAMES STUDT R1237 PASSOLT ST
--JAMES E (FAYE) SLS ENG CENTRAL FDRY DIV R1582 WENONAH LA
--JOSEPH L (NANCY R) TCHR HILL HIGH SCHOOL H1018 LINDSAY DR
--MARIE MRS SLSWN CARTER SHOP R1819 S MICH AV
--R PATRICK (CONSTANCE W) CHEV NODULAR IRON H228 GRATIOT CT
--ROBT U (VIVIAN M) DENTIST 429 S JEFFERSON AV H1437 AVALON AV
--THOS STUDT R1437 AVALON AV
--WM F STUDT R1437 AVALON AV
FOALE ALICE E (WID WM E) H1642 BROCKWAY ST
--EDWARD W (THERESSA) STAT ENG CHEV GREY IRON H3303 ADAMS AV
--JANICE M STUDT R3303 ADAMS AV
--MARJORIE E DEPT SUPVR SECOND NATL BANK R1642 BROCKWAY ST
--THERESSA MRS (CONGRESS BEAUTY SALON) R3303 ADAMS AV
FOASTON ALONZO FDRY WKR SAG MALLEABLE IRON H526 N JEFFERSON AV
FOBEAR ARCHIE J (MARY L) H3221 DOUGLAS ST
--ARCHIE W (MARION S) SUPT RAYMOND PRODUCTS CO H1421 BIRNEY ST
--AUDREY OFC WKR COSENDAI CLNS R3505 FULTON
--BARBARA G PKR SUNSHINE BISCUIT R2326 STONE ST
--CAROLYN J TYP LUFKIN RULE CO R5230 BAY RD
--CHESTER J (MARY J) LOCKSMITH DOW CHEM H1706 LYON ST
--CONNIE J MACH OPR JOHNSON PRECISION CARBIDE PRODS R3515 WADSWORTH
--DAVID N (ELAINE J) CLK PO H1526½ N MICHIGAN AV
--EDW J (PEARL L) DRIVER DRAPER CHEVROLET H933 S WASHINGTON AV APT 7
--FLOYD JR (AUDREY A) ASMBLR RAYMOND PROD H3505 FULTON ST
--FLOYD J (HELEN R) PRODUCTION WKR RAYMOND PRODS H2236 S MICHIGAN AV
--HARRY F (VIRGINIA A) SLSMN TANNER & DAILEY H1720 STONE ST
--JAMES SLSMN VALLEY SWEETS R1709½ WOOD ST
--JAMES R (MARJORIE M) FCTY WKR RAYMOND PRODUCTS H2030 MAINE ST
--JOANNE E TELLER FIRST SAV & LOAN ASSN R518 S CHARLES ST
--JOSEPH R (JOANNE E) TCHR CENTRAL JR HI SCH H2703 KUHLMAN DR
--JULIUS E RETD R1815 SCHAEFER ST
--JUNIOR (MARGARET A) SHT MTL WKR VALLEY CORNICE & SLATE H1815 SCHAEFER ST
--MAMIE (WID LOUIS) R319 ORTMAN ST
--MARGT E MRS KITCHEN WKR HERITAGE NURSING HOME R2742 E TATHAM RD

KAISER ALUMINUM HOUSE SIDING
authorized dealer
Mechanics & Company
1712 NEWBERRY - SAGINAW, MICHIGAN
PHONE 793-0245
DAVID R. EURICH
Your assurance for a beautiful home now

FOBEAR
--MARY L MRS MED SEC ST MARY'S HOSP R1231 N OUTER DR
--MICHL EMP YOUNG NEWS AGCY R1720 STONE ST
--NEVA M (WID ANDREW) H2326 STONE ST
--ROBT STUDT R1421 BIRNEY ST
--ROBT ATNDT WAHL'S GULF SERV R2742 TATHAM RD
--ROSEMARY STUDT H1720 STONE ST
--SUSAN K STUDT R1421 BIRNEY ST
--WM E (CHARLENE M) FORMN RAYMOND PROD H2325 DAVENPORT AV
FOCO ERNEST A (BETHANY) MGR W R GRACE & CO R3559 BUTTERNUT RD
--FRED L (JUDITH) LOADER SUPER FOOD SERVS H2272½ S MICHIGAN AV
FOEHL DORIS E MRS BKPR SECOND NATL BANK R1913 N OAKLEY ST
--EUG W MACH OPR SAG STEERING GEAR H1913 N OAKLEY ST
--GERALD E STUDT R1913 N OAKLEY ST
--HAROLD M (IRMA L) (H M FOEHL ASSOC) H2403 ADAMS BLVD BAY CITY
--HERMAN V RETD H2103 CHERRY ST
--IRMA L MRS ADMN ASST CITY MGR R2403 ADAMS
--LOUISE R2103 CHERRY ST
FOERSTER DENNIS G STUDT R244 GRAHAM ST
--DENNIS G (HELENE) SLSMN HERRUD MEAT H220½ S BATES ST
--DONNA M CLK LIBERTY LOAN R2435 BRUNKOW CT
--FRED H RETD H1945 ALLEGAN ST
--GERHARDT (MARION C) SLSMN FRIEDLI DRY CLEANERS H244 GRAHAM ST
--HAROLD G (LEONA H) EQUIP REPR CP CO H2435 BRUNKOW CT
--HELENE RECPT FRANK J BUSCH R220½ S BATES ST
--IRENE MRS OFC SEC SAGINAW WOOD PRODUCTS R4347 ELMHURST

FOERSTER IVAN GENERAL CONTRACTOR (Ivan J Foerster), Builder, Residential, Commercial, Remodeling, Additions, 314 N Hamilton St, Tel 792-9649 (See Page 14 Buyers' Guide)

SPORTS TAKE OUT AND DAIRY BAR
★
1604 Janes at 10th 752-0986

GREAT-WEST LIFE ASSURANCE CO.
4855 State
DONALD W. BLAESSER, Mgr.
Tel. 793-3480

Severance
MIDGET MILLS
INSIDE DEBURRING CUTTERS
HAND DEBURRING CUTTERS
OUTSIDE DEBURRING CUTTERS
REGRINDING
CHATTERLESS COUNTERSINKS
TUBE DEBURRING CUTTERS
ELECTRODE DRESSER CUTTERS
CARBIDE HAND FILES
SPECIAL CUTTERS
Ask for FREE Catalog Today!
Severance
TOOL INDUSTRIES INC.
3790 Orange
P.O. Box 1866-H
Saginaw, Michigan

THE J. W. IPPEL CO. Dry Goods
ESTABLISHED 1891
PHONE 793-8620

W. J. POLZIN DRAPERIES
DRAPERIES ★ CURTAINS ★ SLIP COVER MATERIALS
Hours 9:00 A.M. to 5:00 P.M. Daily — Closed Saturdays
1310 N. Michigan Av. Phone PLeasant 5-1733

JOHN H. NICKODEMUS & SONS, Inc.
FUEL OIL & GASOLINE
3161 CARROLLTON RD.
TEL. PLeasant 5-0551
MARATHON

United Automobile Workers
Of America
Chevrolet Transmission
Local 467
PL 3-9661 2902 SHERIDAN

FOERSTER IVAN J (IRENE) (IVAN FOERSTER GENL CONTR) R4347 ELMHURST
--LEONA H MRS COOK RICKER JR HIGH SCHOOL R2435 BRUNKOW CT
--LESTER ANNOUNCER BOOTH BROADCASTING R3915 WISNER
--MILDRED H MRS OFC SEC HOLY CROSS LUTH CH R BURT MICH
--NELSON E (HILDEGARD J) PRES SAG C P EMP CREDIT UNION H960 MEADOWLAWN ST (C)
FOESS MARILYN C OFC SEC SECOND NATL BK R1700 N MICHIGAN AV APT 11
--MILFORD H4533 COLONIAL DR APT 3
--THOS M (SANDY) CLK CENTRAL FDRY DIV R3408 WEISS APT 3
FOGG RALPH A (JANICE E) DIR OF RESEARCH MICH SUGAR H2576 RANIER ST
FOGLE MATTHEW (EDITH) SEC SAG AUTOMOTIVE EMP FED CREDIT UNION R BRIDGEPORT MICH
FOGLESONG LYNDON E (DOROTHY I) RETD H1227 S WARREN AV
FOGUS ANNA MRS OFC WKR SAG FURN H2010 REO AV
--ANTHONY J (ELEANOR M) MECH CHEV TRANS H1503 DELAWARE ST
--ELEANOR M MRS OFC NURSE RUDOLPH M JARVI R1503 DELAWARE
--JAMES TCHR NORTH INTERMEDIATE SCH R1503 DELAWARE ST
FOLDS CHARLIE P (MARY C) RETD H534 S 24TH ST
--MARY C MRS TCHR SAG HIGH SCHOOL R534 S 24TH
FOLEY COLLEEN OPR TEL CO R480 SHATTUCK RD (C TWP)
--CONSTANCE CLK SECOND NATL BANK R2214 N CLINTON ST
--ELEANOR MRS (CLASSIC BEAUTY SHOP) R3420 N MADISON (C)
--ELEANOR B (WID JAMES H) H480 SHATTUCK RD (C TWP)
--GEO M (META M) RETD H1819 W GENESEE AV
--HELEN B MRS RETD R930 HOYT AV
--HELEN M MRS MGR ALBERT P MURPHY R2214 N CLINTON
--JOANNE L MRS SLSWN JULES GREENBERG JWLRS R2307 N CHARLES
--JOHN S (JOANNE L) SGT CITY POLICE DEPT H2307 N CHARLES ST
--LANGLEY G (HELEN M) SHOP WKR WICKES CORP H2214 N CLINTON ST
--LEO D (DAPHNE H) LABY HLPR DOW CHEC (MIDLAND MICH) H818 S WARREN AV
--LOUISE G (WID DANIEL A) RETD H2006 MERSHON ST
--LYLE J (ELEANOR E) PNTR H3420 N MADISON ST
--META BKPR R GRANVILLE & SON INC

FOLEY
--MICHL L MACH OPR SAG STEERING GEAR R480 SHATTUCK RD (C TWP)
--PATK J (MARY A) DEPT MGR ARMOUR FOOD SERV H811 S WARREN AV
--SHARON A NURSE ST MARY'S HOSP R2214 N CLINTON ST
--SHERRY A STUDT R2214 N CLINTON ST
--TIMOTHY A (ESTHER N) ELECTN 1918 LOWELL AV H1918 LOWELL AV
--WM PNTR R3420 N MADISON ST
FOLGUERAS BETTY MRS OFC SEC TWP BD OF EDUC R1879 HEMMETER RD
--DONALD L STUDT R1879 HEMMETER RD
--LUCINE A STUDT R1879 HEMMETER RD
--LUIS E (ELIZABETH H) DIR OF NURSING DELTA COLLEGE H1879 HEMMETER RD
FOLSOM LEAH (WID JOHN) RETD H2035 SUNSET LA
FOLTS GEO R (JOYCE L) SERV MGR JERRY DAVIDSON BUICK H721 HOWARD ST
FOLTZ PAUL M (BARBARA A) PRSMN SAG NEWS H1403 HILAND ST
FONS CATH E MRS NURSE COUNTY HEALTH DEPT R2612 JULIANNE
--JOSEPH J (CATH E) SUPVR TEL CO H2612 JULIANNE DR
--MICHL STUDT R2612 JULIANNE DR
FONTAINE GARDENS APTS 4923 FONTAINE BLVD
FONTAINE JOHN E SERV MN NATL CASH REGISTER R6355 DEWHIRST DR
--RAYMOND W (HAZEL P) RETD H2405 COOPER AV
FOOT GEO DRIVER CHEV SAG FDRY R614 N WARREN AV
FOOT LONG DRIVE IN (IRVING A ABRAM) RESTR 2525 E GENESEE AV
FOOT-SO-PORT SHOE STORE (FRANK A NEWCOMB) 127 S WASHINGTON AV
FOOTE BEULAH M MRS TCHR POTTER SCH R3235 BURT
--EDNA STUDT R314 S 19TH ST
--FRED M RETD R315 BULLOCK ST APT 5
--GEO H (MARY) H314 S 19TH ST
--HILON R (MILDRED E) DRIVER SEALRICH DAIRY H3344 LEXINGTON DR
--RICHD H R3344 LEXINGTON DR
FORBEAR BERTH A RETD H1314 IRVING AV
--DONNA MRS CLK GARBER PONTIAC-CADILLAC R6384 HACK RD
FORBES ANDREW W (MARGT P) RETD H1460 HEMMETER RD
--ANN STUDT R623 N BOND ST
--ART E (ELIZ M) H1201 S WARREN AV
--BRYAN LAB SAG STEERING GEAR R818 OWEN ST
--ELIZ (WID FREDK) H134 ATWATER ST
--EUG A MSGR PASTOR ST MARY'S CATHEDRAL H615 HOYT AV
--EUG K RETD H1820 HANCHETT ST
--GORDON E FORMN CROWN FOODS H818 OWEN ST
--GORDON E JR (FANNY) ASST MGR GALPER'S MEN'S SHOES R818 OWEN ST
--HARRY A TMKPR SAG STEERING GEAR R1201 S WARREN AV
--KENNETH B MGR MUNICIPAL AUDITORIUM H1508 BIRNEY ST

FIRST IN SAVINGS - FIRST IN HOME LOANS
FIRST SAVINGS
OF SAGINAW 4½% PASSBOOK ACCOUNTS 5% and 5¼% BONUS SAVINGS CERTIFICATES

FORBES
--KENNETH T (ALICE E) RETD H3601 BAUER DR (C)
--LALA A MRS BKPR BRIX FURS H119 S JEFFERSON AV APT 3
--MARILYN STUDT R1201 S WARREN AV
--MYRTLE OFC SEC HOYT NURSING HOME R607 N BOND
--NANCY STUDT R607 N BOND ST
--NORBERT V (HELEN L) AGT SAG FARM BUR INS H623 N BOND ST
--RAYMOND J (MYRTLE A) CAPTAIN CITY FIRE DEPT H607 N BOND ST
--RICHD R (NORMA) WHSEMN GRANT GROCER CO R BRIDGEPORT MICH
--ROBT C SLS REP GREAT AM INS R4928 FONTAINE BLVD APT 3
--ROBT L AGT JOHN HANCOCK INS R5474 KATHERINE
--WM EMP SAG STEERING GEAR H1006 N MICHIGAN AV APT 2
--WM O (DOROTHY I) MACH EATON YALE & TOWNE H2220 N OAKLEY ST
FORCE ALBERT F (ROZELLA B) RETD H2120 BRENNER ST
FORCH JOSEPH (IRENE) LAB CHEV SAG FDRY'S H1019 N 8TH ST
--PERRY LAB FARM BUREAU SERVICE R1019 N 8TH ST
FORD ALBERT E (RUTH L) EMP G M H1740 BRO-MOR ST
--ARTH (EDITH) DRIVER CHEV SAG FDRYS H441 S 25TH ST
FORD BAIL BOND AGCY (A NEWELL TRASK) 1203 S WASHINGTON AV
FORD BETTY R228 N 2D AV
--CATHERINE R1423 FINDLEY ST
--CHARLES H JR (TWILA D) AGT STATE FARM INS H125 BORLAND AV
--CHARLES L (METONZINE) MEP SAG STEERING GEAR H1134 DILLON ST
--COLUMBUS (LUDY) LAB C&O RY H1316 KIRK ST
--DAVID CORE STR CHEV SAG FDRY'S R236 S 10TH ST
--DOROTHY MRS TCHR LONGSTREET SCHOOL R516 S 13TH
--EMANUEL (WILLIE L) MLDR CHEV SAG FDRY H3118 DOUGLAS ST
--FRANCIS M (GAYLE V) MACH OPR BAKER PERKINS H2106 CHERRY ST
--FRANKLIN R114 N 13TH ST
--GAYLE MRS TCHR BAILLIE SCHOOL R2106 CHERRY
--GENNIEVE H333 CARROLL ST APT 3
--HENRY (LILLIE M) LAB BAKER PERKINS R3302 DOUGLAS ST
--JAMES E (LOUVINIA) CLK VESCIO'S SUPER MKT H1810 JANES AV
--JAMES R (ROSENA) FCTY WKR CHEV SERV PARTS H228 N 2D AV
--JEROME (LOREACE) DRIVER SAG MALLEABLE IRON H236 S 10TH ST
--JOHN L (CLARA) LAB CHEV GREY IRON H519 CREGO BLVD
--JOSEPH W (ADDIE L) LAB BAKER PERKINS H3302 DOUGLAS ST
--LEO H (LILIA) ATNDT PAUL'S STANDARD SERV H555 S 30TH ST
--LOUVINIA AIDE HOYT NURSING HOME R1810 JAMES
FORD MOTOR CREDIT CO (BR) DONALD R FORSYTH MGR FINANCE 433 S FRANKLIN ST
FORD OPHELIA MRS H2125 NORMAN ST APT 1

MOOSE LODGE NO. 82
(Local Order Of Moose)
220 N. Hamilton 793-9733

FORD
--ORIAN (NORMA) FORMN WM E SHERMAN R BRIDGEPORT MICH
--PORTER L (HELEN) SORTER CHEV GREY IRON H2210 PERKINS ST
--RALPH FDRY WKR CHEV GREY IRON R114 N 13TH ST
--ROBT (ROXIE) LAB CHEV GREY IRON H3034 RUSSELL ST
--ROBT W (GRACE C) SLS REP GRAND TRUNK RY H131 N CHARLES ST
--ROXIE MRS CHKR DU-WHITE LAUNDER IT R3034 RUSSELL
--THELMA L MRS NURSES AIDE ST LUKE'S HOSP H1216 N 9TH ST
--THEO F (MARTHA M) RETD H114 N 13TH ST
--WM T (DOROTHY) PLSTR H516 S 13TH ST
FORDNEY ANN G MRS YOUTH DIR AM RED CROSS R624 S WARREN AV
FORDNEY COCKTAIL LOUNGE RICHD E ROBERTS MGR 401 COURT ST
FORDNEY JOHN G TCHR CENTRAL JR HIGH SCH R1215½ COOPER ST
FORDNEY MOTOR HOTEL, Mrs Cecilia R Roberts Pres, Richard E Roberts V-Pres-Mgr, Mrs Nancy B Phillips Sec, Mrs Mary M Roberts Treas, 401 Court St (48602), Tel 793-9333
FORDNEY PARK 1401 GRATIOT AV
FORDNEY SANDRA S LABY WKR ST LUKE'S HOSP R1215½ COOPER ST
FORDYCE JACK E (CAROLINE E) TOLL TESTMN TEL CO H527 N GRANGER ST
FOREMAN BRADIE (OLLIE V) DRIVER SAG MALLEABLE IRON H1314 CASIMIR ST
--OLLIE V SERVMN WM C WIECHMANN R1314 CASIMIR
FOREST LAWN CEMETERY BERNARD E RAPIN SUPT 3210 S WASHINGTON AV
FOREST LAWN GRANITE WKS INC R KENNY LETHERER PRES 3217 S WASHINGTON AV
FOREST T B R230 N 6TH AV
FORESTALL SARA E SOCIAL WKR CATH FAMILY SERV R2006 S WASHINGTON AV
--SARAH M (WID HENRY) H2006 S WASHINGTON AV
FORESTER NOLE F (LOLA L) CARP H425 S 14TH ST
FORGE EDW W (JANET R) LAB NORTON CONSTN R2312 MAPLEWOOD AV
--JANET R MAID ST LUKE'S HOSP R2312 MAPLEWOOD ST
FORNEY EARL (EDNA) RELIEFMN CHEV SAG FDRYS H1024 S 24TH ST
--THEO R MECH HARVEY-FRANCKE FORD R207 S 13TH
FORREST CORDULIA M (WID ALFRED) CLK K-MART H1751 JORDAN ST
--DIANNE MRS CAFETERIA WKR CHEV GREY IRON H2600 LINDA ST

LABORERS LOCAL 1098
LABORERS INTERNATIONAL UNION OF NORTH AMERICA
310 State Office Bldg., 203 N. Jefferson
Tel. 752-6146

WEST SIDE COLLISION SERVICE
FLOYD HUBBARD, Owner
"Our Best Advertising Is Our Satisfied Customers"
222 WAYNE TEL. 755-5274

REO-MACK SALES & SERVICE CO.
Complete Sales and Service
Truck Parts — Any Make
314 N. WATER ST. PHONE 753-4481

SAGINAW MALLEABLE IRON PLANT
(CENTRAL FOUNDRY DIVISION OF
GENERAL MOTORS CORP.)
37 Florence, West Side, 48605 Tel. 755-0911

Leidlein AGENCY, INC.
Complete INSURANCE Service
103 Bearinger Bldg.
Tel. 752-6106
YOUR Independent Insurance AGENT

United Automobile Workers Of America Saginaw Steering Gear Local No. 699
(AFL-CIO)
1911 BAGLEY ST. PL 5-0569

FORREST
--DONALD F MILLWRIGHT CHEV SAG FDRY'S H1514 JANES AV
--MAK E (MARY O) EMP C&O RAILROAD H4759 HEPBURN PL
--MARGUERITE K MRS (WID JOS L) (BIG 4) H1416 MOTT ST
--RONALD C (JACQUELINE A) SYS ENG DOW CHEM H945 ORCHARD CT
FORRESTER CONRAD EMP EATON YALE TOWNE H606 N WEBSTER ST APT 5
FORSHEE MARILYN D MRS CLK VESICO'S H1621 N CLINTON ST
--PATRICIA R1621 N CLINTON ST
FORSTER SEE ALSO FOERSTER
--ANNETTE L MRS OFC SEC GREAT LAKES EXP H1525 DIVISION ST
--BERNARD F (EVELYN) PRES FORSTER DESIGN SERVICE INC H1309 CONGRESS AV
--BERNARD F JR EMP SAG STEERING GEAR R1309 CONGRESS AV

FORSTER DESIGN SERVICE INC, Bernard F Forster Pres, Engineers Draftsmen, Technicians And Dependable Office Personnel For Lease 1840 N Michigan Av, Tel 755-2134

FORSTER DONNA OFC WKR LIBERTY LOAN R2435 BRUNHOW CT
--EVELYN M MRS OFC SEC FORSTER DESIGN SERV R1309 CONGRESS AV
--FLORENCE MRS WAITRESS BRUCE'S BAR R130 N ALEXANDER
--GEO R425 S 14TH ST
--GEO C (KATHERINE F) SLSMN BROWN & BIGELOW H260 SNOW AV
--GEORGIA STUDT R1525 DIVISION ST
--HENRY L MTCEMN SUNSHINE BISCUIT R213 S FAYETTE ST
--HERBERT E (SHIRLEY A) DAIRY BUYER SUPER FOODS H3127 WEISS ST
--JAMES V (FLORENCE M) TRUCK DRIVER MUEHLENBECK DISTR H130 N ALEXANDER ST
--JOHN A USA R1309 CONGRESS AV
--KENNETH J (DOREEN J) PHYS ST MARY'S HOSP H27 BENTON RD
--MARY E NURSES AIDE ST LUKE'S HOSP R1309 CONGRESS AV
--MAURICE J (RUTH E) H2930 S WASHINGTON AV
--MICHL STUDT R1309 CONGRESS AV
--RALPH E (HELEN A) EMP WICKES CORP H4115 ANN ST
--SUSAN M EMP BELL TEL H822 W REMINGTON ST
FORSYTH SEE ALSO FORSYTHE
--DONALD R (BETTY J) BR MGR FORD MTR CREDIT CO H3269 S WASHINGTON AV
--GERTRUDE F (WID CHAS W) OPR PENGUIN BEAUTY BAR H1516 STATE ST APT 4

FORSYTH
--REO G (MILDRED) RETD H221 S HARRISON ST APT 5

FORSYTHE COMPANY THE (HAROLD B AND HAROLD B FORSYTHE JR) REALTORS AND INSURERS IN OUR 46TH YEAR PLAZA BLDG, 4855 STATE ST (48603) TELEPHONE 793-1150

FORSYTHE HAROLD B (AGNES S) (THE FORSYTHE CO) H15 EDGEWOOD RD
--HAROLD B JR (DONA) (FORSYTHE CO) R2050 N RIVER RD
--RICHARD ARCHT SPENCE & SMITH R FREELAND MICH
FORT CHARLES (PAULINE) H507 HESS AV
--DOROTHY TCHR DOWNES SCH R1429 JANES AV
FORT SAGINAW BEAUTY SALON INEZ ALFONSO MGR 3355 HOLLAND RD
FORT SAGINAW MALL BARBER SHOP (ROBT G MORRIS) 3307 HOLLAND RD
FORT SAML (IDEALLER) MAIL HANDLIER PO H119 N 11TH ST
FORTAINE CECIL H809 S PORTER ST
FORTE JOHNNY B (JULIA M) H1312 BURT ST
--LUCILLE MRS H1005 S 4TH AV
--MARY J STUDT R1312 BURT ST
FORTIER ANNETTE J MRS H3123 ROBINWOOD AV
--CHESTER P (ROSELLA) PLSHR LUFKIN RULE H214 ORTMAN ST
--CONNIE J STUDT R2710 SOUTH ST
--DONALD G (CONSTANCE D) CLK PO H831 ASH ST
--DUANE G (RUTH M) RETD H2203 CUMBERLAND ST
--GERALD J (ALICE B) PTRNMKR CHEV GREY IRON H2518 WHITEMORE PL
--HARRY L (DONNA V) AGT DOW CORNING H2717 HAMPSHIRE ST
--JOSEPH H (ELIZ A) FORMN NODULAR FDRY H1626 N WOODBRIDGE ST
--LARRY D (CAROL J) H1402 LYON ST
--LARRY P (NANCY L) OFC WKR ASSOCIATED TRUCK LINE H2831 CAPEHART DR
--ROBT F (MARGUERITE B) (FORTIER AGCY) H2710 SOUTH ST
--ROBT J USA R2710 SOUTH ST
--STELLA V (WID GEO E) H2708 JULIUS ST
FORTIN ARLENE A MRS 1825 E GENESEE AV H1825 E GENESEE AV
--EDGAR MACH GENL MTRS H1603 N WOODBRIDGE ST
--EDGAR P (JOANNE) PTRN MKR CHEV NODULAR IRON H721 WALLER ST
--GERALD J (RITA T) MILLWRIGHT CHEV GREY IRON H1611 CASS ST
FORTINBERRY LEONARD B (ALOMA M) MGR H & R BLOCK CO R CLIO MICH
FORTON ANTOINETTE L CLK TEL CO R2030 OWEN ST APT D
--KATHRYN A CLK DONAL T MULHERN R2030 OWEN ST APT D

FORTUNE DONALD D (Donna D), Asst V-Pres Michigan National Bank, 501 Lapeer Av At Jefferson Av (48607) Tel 753-4461, H1834 Gratiot Av, Tel 754-0522

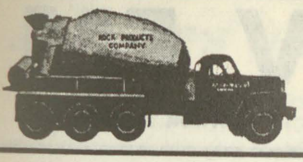

SAGINAW ROCK PRODUCTS
Ready Mixed Concrete Delivered On The Job
CRUSHED LIMESTONE - SAND and GRAVEL
Call Anytime PLeasant 4-6589

MADAY
CONSTRUCTION
MASONRY
BLOCK
BASEMENTS
•
TEL.
SWift 2-3257
If No Answer
CALL
SWift 2-5317

FOSS ANNA (WID HENRY) RETD H1719 VERMONT ST
--ANNA (WID GODFRED) RETD H1838 JORDAN ST
--CALVIN C (SELMA E) RETD H1927 OWEN ST
--GOTTFRIED (VIRGINIA M) INSP CHEV TRANSIT H880 ORCHARD CT
--HERMAN (HELEN) FORMN C P CO R845 ALLEN ST
--KATH A R1846 JORDAN ST
--MARY (WID CONRAD) H1846 JORDAN ST
--PAULINE (WID DAVID) RETD H1218 WHEELER ST
--VERNON D REPORTER SAGINAW NEWS R5610 GEORGE APT 3
--VICTOR STUDT R880 ORCHARD CT
FOSTER ARTH (RUTH M) LAB CHEV SAG FDRYS H439 S 26TH ST
--AVERY (LULA B) MACH OPR SAG MALLEABLE H2106 HAMMEL ST
--BARBARA STUDT R1202 FEDERAL AV
--BECKY JO STUDT R1443 E GENESEE AV
--CALVIN (ADDIE D) MACH OPR CHEV SAG FDRYS H542 S 10TH ST
--CHARLES (RUTH) FDRY WKR CHEV SAG FDRYS H603 N JEFFERSON AV APT 5
--CHESTER W (HELEN M) PRS OPR SAG INDUSTRIES CO H2814 MARTINDALE ST
--DARLENE S TYP ST MARY'S HOSP R3931 MORRIS ST
--DONALD W (JOYCE C) LABY TECH SANI-SEAL H4026 LAMSON ST
--EDDIE H310 N 5TH AV
--ELIZ H1132½ N WASHINGTON AV
--EUGENE H (MARY L) ACCT CENTRAL FDRY H1202 MACKINAW ST
--FLOYD EMP GARBER PONTIAC-CADILLAC R1325 N 9TH ST
--FRANCIS R (ELAINE E) ASMBLR SAG PROD H3514 MACKINAW ST
--FRANKLIN DRIVER VOGEL'S GARAGE & SLS
--GROVER (MATTIE) RETD H1001 N 4TH AV
--HENDERSON (JIMMIE L) LAB SAG MALLEABLE IRON H111 S 11TH ST
--HENRY (O D) FDRY WKR CHEV SAG FDRY H2102 WADSWORTH AV
--JAMES H (BEULAH) FDRY WKR CHEV GREY IRON H2340 BERKLEY CT
--JAMES T (LUTA P) SUPVR CITY PKS & RECREATION DEPT H923 EMILY ST
--LEVERT (DOROTHY) MLDR CHEV SAG FDRYS H2322 LEDYARD ST
--LORAINE R3362 WADSWORTH AV
--LOVETT (ANNA M) H122 N 4TH AV
--LULA P (BEAUTY SPOT) R923 EMILY ST
--MARGT MRS MACH OPR LUFKIN RULE H1202 FEDERAL AV
--MARGUERITE E MRS CLEANING WN H3317 RUSSELL ST
--MARIA PRSR ROBERTSON'S INC H1812 WADSWORTH AV
--MARIE R205 N PARK AV
--MARY A STUDT R2814 MARTINDALE ST
--MAX E (BETTY J) CHIROPRACTOR 1447 E GENESEE AV H1443 E GENESEE AV
--NORMAN J RETD H830 S 11TH ST
--O D MRS (VELVA TOUCH BEAUTY SHOP) R2102 WADSWORTH AV

Saginaw
MACHINE AND TOOL COMPANY
Telephone 753-8465
302 Throop St.
SAGINAW, MICHIGAN

FOSTER
--ODESSA MRS PRSR ROBERTSON'S INC R837 BETHANY ST
--OWEN IRON POURER CHEV SAG FDRYS R1110 CARROLL ST
--PATRICIA STUDT R4026 LAMSON ST
--SUSANNE STUDT R1443 E GENESEE AV
--THOMAS C POURER SAG MALLEABLE IRON H1312 N 5TH AV
--VERENA STUDT R1812 WADSWORTH AV
--VERN M (FREEDA J) CONTR SIMONS HOME IMPROVEMENT H4145 EMERICK ST
--VIRGIL C (MARTHA) MACH OPR SAG STEERING GEAR H1522 HESS AV
--WALTER FDRY WKR SAG MALLEABLE R218 N 6TH AV
--WALTER (BEATRICE O) MACH OPR CHEV TRANS H332 S 28TH ST
--WALTER L EMP SAG MALLEABLE IRON R514 ATHENS ST
--WM A (MARY J) SUPVR C&O RY H3931 MORRIS ST
FOTO-ART LABY (WM J WATTERS) PHOTO FINSHR 208 N MICHIGAN AV
FOUCH EDW STUDT R3329 ADAMS AV
--EDW M (BETTY M) MECH ENG SAG STEERING GEAR H3329 ADAMS AV
FOULDS EDW T (FOULDS & ZEROS) R2320 MARSHALL CT
--JAMES K (SOPHIA K) (FOULDS & ZEROS) H1821 BRO-MOR ST
--JOSEPH W (FLORENCE) RETD H2320 MARSHALL CT
--JOSEPH W JR (NORMA K) CABTMKR PARKIN OF SAG H2727 WITTERS ST
--JOSEPHINE M MRS ATNDT SAG FURN H4018 W MICHIGAN AV
--RICHD A (DOROTHY D) TCHR NORTH INTERMEDIATE SCH H2707 PEALE DR
FOULDS & ZEROS (JAS K & EDW T FOULDS R RONALD ZEROS) ACCTS 822 S HAMILTON ST
FOUNTAIN CECIL R RETD H114½ N HAMILTON ST
--CECIL R JR R114½ N HAMILTON ST
--LLOYD J (BERNADINE L) INSP CHEV SERV PARTS H2915 WALTERS DR
--MARY (WID LEO) RETD H3635 MC KINLEY ST (C)
FOUNTAINS EDWIN R1800 BEACON DR APT 1
FOUR SEASONS BEAUTY SALON (LA VERN BURGESS) 1029 GRATIOT AV
FOUR SEASONS BEAUTY SALON (LA VERN BURGESS) 3224 SHERIDAN AV
FOURNIER ARTH A RETD H1332 ALGER ST
--ARTH C (LEE ANNE) PNTR H609 MAPLERIDGE RD (C)
--CHARLES H (MARY A) MACH OPR SAGINAW BEARING H3403 RUST AV
--DENNIS A (JUDITH A) H703 MILLARD ST
--ERNEST A JR (JOYCE J) SLSMN ARCHWAY'S COOKIE H704 THOMPSON

THE WICKES CORPORATION
ESTABLISHED 1854
515 N. WASHINGTON AVE.
PHONE 754-0411

SHIELDS BODY SHOP
FREE ESTIMATING — BUMPING and PAINTING
"FRAME MACHINE and WHEEL ALIGNMENT"
6935 Gratiot 48603 Tel. SWift 2-7041

GEORGE SCHEMM AGENCY
GENERAL INSURANCE
AGENT FOR
FRANKENMUTH MUTUAL INSURANCE CO.

WNEM TV FM
Wenonah Hotel Lobby • Telephone TWinbrook 3-4504

UNITED DAIRY AND BAKERY WORKERS
A.F.L. - C.I.O.—LOCAL 87
2902 Sheridan Avenue Saginaw, Michigan 48601
Telephone 752-4713

FOURNIER
--GERALD R (JOYCE A) MACH OPR B & K TOOL & DIE H3286 BERTHA DR
--JOYCE A MRS NURSE ST MARY'S HOSP R3286 BERTHA DR
--LEE ANN MRS MGR STEPPE'S BEAUTY SALON R609 MAPLERIDGE RD
--LENORE (WID ANTHONY) H1407 CORNELIA ST
--LESTER G (VERNA E) TOOL MAKER SAG PRODUCTS R2195 WILLIAMSON
--MARY L CLK FANNY FARMER CANDY R1332 ALGER ST
--MELVIN J (MARGARET E) MTCEMN CITY TRAFFIC ENG DIV H3306 HAROLD ST
--RUSSELL E (EDITH C) DRIVER FARM CREST BAKERIES H3123 ROBERTS ST
--STEVE STUDT R704 THOMPSON ST
FOUTCH CAROL RECPT STANDARD ELEC H604 MC COSKRY ST
--CASEY G (LINDA) USMC R1318 BAGLEY ST
FOWLER ARTH A (MARILYN) DRIVER CALLAHAN FISH MKT H812 SIMONEAU ST
--CHARLES L (JOYCE L) TCHR ARTH HILL HIGH SCH H12 WESTVIEW CT
--CLYDE JR LABORER LAMAR PIPE R5640 SHERIDAN ROAD
--EDW R (SHIRLEY A) USA R1612 OWEN ST
--JOHN STUDT R2328 PERKINS ST
--LETTIE A MRS (WID JOHN) H3303½ RUSSELL ST
--MARVELL W (ROSA) POURER SAG MALLEABLE IRON H1336 CASIMIR ST
--RICHD D (DELORES M) SLS MGR RADIO DISTR H2568 CHEYENNE PL
--ROBT STUDT R2568 CHEYENNE PL
--SHIRLEY ATNDT DIXIE GIANT WASH & DRY CLN
--THOS STUDT R2328 PERKINS ST
--WALLACE J (CATH A) INSP SAG STEERING GEAR H1422 GAGE ST
--WM (NORMA) EMP SAG STEERING GEAR H1602 ANNESLEY ST
--WM E (EDNA) CORE RM SERVMN CHEV GREY IRON H2328 PERKINS ST
FOWLEY ROBT G (MARION) PHARM CHAMBERLIN DRUG STORE R3455 MANNION RD
FOX ADOLPH F RETD R135 HEYN AV
--ARTH C (MAXINE E) RETD H2419 N CAROLINA ST
--BENJ F (ELEANOR M) SLSMN REID PAPER H1654 S WARREN AV
--BETTY MRS CAFETERIA WKR WEISS SCH R2479 VEAN ST
--CARRIE MRS H1206 LAPEER AV
--CATHY R584 TULANE ST (C)
--CHRISTINE STUDT R2479 VEAN ST
--DALE B (MARY) FNSHR SAG SHEET METAL PARTS R2215 DURAND ST

FOX
--DONALD K (FRANCES A) EMP G&W HTG H3176 BAUER DR (C)
--DOROTHY E MRS LAB ILL SHADE DIV OF SLICK R584 TULANE
--DUANE (CONNIE) SLSMN ACME BLOCK & SUP R5581 COLE RD
--EARL M (EVA) WHSEMN R H TAYLOR CO R1838 RIBBLE RD
--EDW C (EMMA) EMP WHITE PALACE KITCHEN H2620 N MICHIGAN AV
--EDWIN M (IONE B) H513 S HARRISON ST
--EMMA MRS (WHITE PALACE KITCHEN) R2620 N MICH AV
--ERNEST L (MARJORIE R) PRES ERNIE FOX MTR SLS H700 KENTON DR

FOX ERNIE MOTORS INC, Ernest L Fox Pres, Mrs Marjorie R Fox Sec-Treas American Motors And Renault Dealers, Used Car Lots, All Makes, 1322 E Genesee Av (48607), Tel 754-6595 Used Cars, 1227 E Genesee Av, Tel 754-7405

FOX GALE CLK CUNNINGHAM'S DRUGS R5581 COLE RD
--GENE E (JANICE K) ASST MGR PITTSBURGH PAINT CENTER H520 TULANE ST (C)
--GEO JR (DOROTHY M) INSP SAG STEERING GEAR DIV H584 TULANE ST (C)
--GRANT A (INGRID) EMP SAG STEERING GEAR R2620 N MICHIGAN AV
--HAROLD (EVA) MACH OPR CHEV TRANS H245 KISS ST (C)

FOX HARRY H (Esther A), Asst V-Pres Michigan National Bank, 501 Lapeer Av At Jefferson Av (48607), Tel 753-4461, H5290 Van Alleo, Tel SWift 3-4420

--HENRIETTA MRS WAITRESS NAISMYTHS H3237 GLENWOOD AV
--HENRY J (ANNA K) RETD H2041 MARQUETTE ST
--HERBERT W (ALICE) PRNTR SAGINAW NEWS R RD 1 BIRCH RUN MICH
--ISAAC X (ROSEMARY A) CONDR C&O RY H1209 HILAND ST
--JACK A (BETTY J) MGR NATIONAL BISCUIT CO H2479 VEAN ST
--JAMES R1623 GRATIOT AV
--JAMES R (JOANNE T) SLSMN NEW ERA FOOD PROD INC R1911 GLENWOOD AV
--JANET M STUDT R1209 HILAND ST
--JOSEPHINE C MRS COOK HOME DAIRY H2836 N MICHIGAN AV (C)
--JUDY K NURSE AIDE ST MARY'S HOSP R1209 HILAND ST
--KATE (WID GEO) RETD R2434 N BOND ST
--KENNETH G (JEAN) REPR HLPR C P CO R ZILWAUKEE MICH
--KENNETH G R3176 BAUER DR (C)
--LAMBERT W (CHARLOTTE G) CHURCH WINDOWS 411 S WOODBRIDGE H411 S WOODBRIDGE ST
--LAWRENCE A (MARIE) RETD H1449 LATHRUP ST
--MARILYN OPR TEL CO R411 S WOODBRIDGE ST

ST. LUKE'S HOSPITAL
705 COOPER STREET
SAGINAW, MICHIGAN
"Soli Deo Gloria"

FOX
--MARJORIE R MRS SEC-TREAS ERNIE FOX MOTORS INC R700 KENTON DR
--MICHAEL STUDT R245 KISS ST (C)
--MICHL P (DOROTHY J) UTILITIES MN CITY WATER SEWER MTCE H3200 MACKINAW ST
--RAY (FAYE L) APPL REPR MORLEY BROS H621 JACKSON ST
--RICHD L (DEBORAH A) LAB SAG CHEV FDRYS H2594 APOLLO DR
--ROOSEVELT RETD H3033 RUSSELL ST
--ROOSEVELT (LOREAN) REPR CHEV GREY IRON H712 N 6TH AV
--ROSALIE R2211 WALNUT ST
--S CHERYL TCHR BRIDGEPOTR SCH H4444 STATE ST APT 236
--STUART E (PHYLLIS) LWYR 2604 W GENESEE AV H1621 AVALON AV
--SUSAN E BMO GREAT LAKES EXPRESS R3822 YORK DR
--TERRY ATNDT STATE & CENTER STANDARD SERV R1838 RIBBLE
--THERON SERV MGR ERNIE FOX MTRS
FOX & TUNNEY (WM F FOX ROBT J TUNNEY) TELEV & APPLIANCES 1011 GRATIOT AV
FOX WALTER H (MILDRED M) WLDR BAKER-PERKINS H311 S 12TH ST
--WAYNE (NANCY L) BUMPER REPR WEST SIDE SERV H3024 ROBERTS ST
--WM F (BETTY J) (FOX & TUNNEY) H1623 GRATIOT AV
FOXWORTH MAMIE L AIDE ST MARY'S HOSP R1635 N 29TH ST
FOY DANL F (CONNIE L) EMP SAG STEERING GEAR H820 COURT ST APT 4
--EMMA M R621 S MICHIGAN AV
--FRANK RETD H2604 S JEFFERSON AV
--JACQUELINE K R1823 KOLLEN ST
--JOHN F DRIVER MODEL COVERALL SERV H1823 KOLLEN ST
FOY-JOHNSTON PAINT & WALL PAPER INC LAWRENCE G RANDLE MGR 519 E GENESEE AV
FOY PATK DRIVER COVERALL SERV R4515 S WASH
--ROBT C (EILEEN V) ELECTN DOW CHEM H1627 MERSHON ST
--ROBT R STUDT R1627 MERSHON ST
FOYE JANET A NURSES AIDE ST LUKE'S HOSP R FREELAND MICH
FRACKOWIAK JOSEPH RADIAL DRILL OPR MITTS & MERRILL R BURT MICH
--LAONARD E (CONNIE) EMP CHEV GREY IRON H4326 LOUISE ST
FRADD IONNE B (WID LORIS) CLK WARNER HDW H1118 ATWATER ST
FRADEN LILLIAN MRS H1113 S 26TH ST
FRAHM ARVILLA MRS OFC SEC ST MARY'S CATHEDRAL SCH R1021 S MICH AV
--CARL I (CORNELIA) INSP BAKER PERKINS H2421 MONTGOMERY ST
--DALE F (BERNIECE E) TOOL & DIE WKR LUFKIN RULE H4748 HESS AV
--DONALD E (ELENORE F) CARP 3331 RUST AV H3331 RUST AV
--ELMER F SUPVR FRANKENMUTH TWP R FRANKENMUTH MICH
--ELSA (WID HAROLD E) H1506 S OUTER DR
--GERALD A (MARY ANN) OFC WKR EATON MFG H1503 GAGE ST
--MARION C (WID GUSTAV) H4592 COLONIAL DR APT 4

JOHN "O" SCHMIDT
REALTY Inc.
Complete Real Estate
Residential—Commercial—Industrial
2125 BAY ST. SW 3-4500

FRAHM
--NANCY STUDT R2421 MONTGOMERY ST
--THOS TCHR SS PETER & PAUL SCH R1021 S MICHIGAN AV
--WESLEY A (ARVILLA) INSP SAG STEERING GEAR H1021 S MICHIGAN AV
FRAISER LOUIS H225 S 5TH AV
FRAKER BARBARA STUDT R115 S CAROLINA ST
--CAROLYN MRS TCHR JEROME SCHOOL R2122 ADAMS BLVD
--ESTHER B MRS TCHR HERIG SCHOOL R115 S CAROLINA
--JAMES M (ELOYES) BARBER DEAN'S BARBER SHOP
--JOHN R115 S CAROLINA ST
--MARK A (ESTHER B) SUPVR TEL CO H115 S CAROLINA ST
--MARY S R115 S CAROLINA ST
FRAKES MAURICE G (EVLYN C) RESEARCH DIR MICH SUGAR R BRIDGEPORT MICH
FRAME SHOP THE (KENNETH B AND MRS IONE METZGER) 1212 COURT ST
FRAMER CARL H3405 N MICHIGAN AV (C)
FRANCE CARL U (CARMEN) DIR QUALITY CONTROL SAG STEERING GEAR DIV R BAY CITY MICH
FRANCESCHINA COLISTO MACH (STANDARD TILE & MARBLE) R BAY CITY MICH
FRANCETIC FRANK J (NORMA F) DRIVER PARKER DAIRY H1700 PRUETER RD
FRANCIS BERNICE M RETD H505 MILLARD ST APT 202
--BERTHA MRS RETD R3340 BINSCARTH AV
--BLANCHE S (WID WM) H2821 CONGRESS AV
--FAITH TCHR BAILLE SCH R2821 CONGRESS AV
--GEO W (AUDRA E) RETD H226 WYLIE ST
--GEO W JR (DONNA L) CHF ENG SAG PROD H254 LOCKWOOD ST
--JOHN D ELECTN LIGHTHSE ELEC R RD 2
--KENNETH D (CHARLENE E) OFC CLK SCHMERHEIM ELEC H2335 N OAKLEY ST
--KENT STUDT R1649 ARTHUR ST
--LYNN OFC SEC RAMADA INN R1649 ARTHUR ST
--ROBT R (BARBARA A) RADIO OPR CITY POLICE DEPT H1649 ARTHUR ST
--SUE CASH RAMADA INN H633 S JEFFERSON AV
FRANCKE BARBARA STUDT R3437 MACKINAW ST
--G STEWART (KATH W) V-PRES-SEC HARVEY-FRANCKE FORD INC H1100 W WASHBURN PL

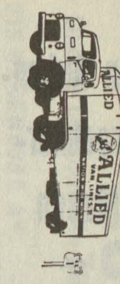

MILNE BROS., Inc.
MOVING and STORAGE, AGENTS FOR
ALLIED VAN LINES, Inc.
SAGINAW — 2865 TITTABAWASSEE RD. TEL. 799-5750
BAY CITY — 400 41st

More goods are bought and sold through the
Classified Business Lists of the Directory
than by any other medium on earth.

Van Auken-
Graebner-
Mason
Inc.
All Forms
of
Insurance

124 N.
Michigan
Av.
PHONE
793-9611

Who
Sells
It?
Is
Answered
by the
Classified
Business
Lists
In this
Directory

Wanigas
Federal Credit Union
A Savings Program For Each
Member Of The Family
1931 Bagley 753-7731

FRANCKE
--LEONARD N JR SLSMN HARVEY-FRANCKE FORD R3437 MACKINAW
--LEONARD N JR (ANGELINA K) SLSMN HARVEY FRANKIE FORD H3437 MACKINAW ST
--MARTHA STUDT R1100 W WASHBURN PL
FRANCKOWIAK MARY RETD R2447 YOSEMITE ST
FRANCTK GERTRUDE MRS CHKR ROBERTSON'S INC H210 N 3D AV
FRANEK CASMER (MARY) RETD H518 S 16TH ST
--EUG C (CAROL) DRFTSMN HYDE & WOLTER CONSULTING ENG R518 S 16TH ST
FRANK A T CO INC A T FRANK PRES THOS L FRANK V-PRES MRS ELEANOR FRANK SEC & TREAS FLOOR COVERING 4955 GRATIOT RD
FRANK ALF E INSTR CAPITOL CITY AVIATION R1613 VINE ST
--ALFRED T (ELEANOR) PRES A T FRANK CO INC R1030 SAULK LA
--ALICE A (WID NOBEL A) MAID H3429 OSLER AV
--ANN M STEN CITY DIV OF PARKS R831 EMERSON
--BILL (JUNE M) DEPT SUPVR CITY FILTRATION PLANT H1004 S WASHINGTON AV
--BYATHA CLK STATE EMP SECURITY COMN R1613 VINE ST
--CLARA OFC WKR MORLEY BROS H1004½ SHERIDAN AV
--CLARENCE W (BYATHA) SLSMN C P CO R1613 VINE
--CLIFFORD P (HELEN C) GUARD EATON MFG H266 TRIER ST
--D CLK MODEL BAKERIES R113 S FRANKLIN
--DEBORAH K STUDT R4811 WALL ST
--DONALD STUDT R1613 VINE ST
--DOUGLAS (KATHERYN) TCHR BRIDGEPORT HIGH SCH H125 N CAROLINA ST
--ELEANOR MRS SEC & TREAS A T FRANK CO INC R1030 SAULK LA
--EVELYN M (WID EDW F) H1015 S 4TH AV
--FRANKLIN A (ARLINE) DRIVER REICHLE SUP R11935 GRATIOT
--HAROLD H (LAURIE) SLSMN PITNEY BOWLES R MARCHAND
--HAROLD H (DOLORES M) SLSMN PITNEY-BOWES H2539 MERSHON ST
--JULIUS RETD H1428 MAINE ST
--LOUIS A (BERNIECE) MACH OPR CHEV TRANS H1309 LAMSON ST
--MARIE (WID REGINALD J) R510 ALICE ST
--MARY OFC SEC LAINE APPOLD & CO R FRANKENMUTH MICH
--PETER J (MINNIE) DRIVER KRAMER CONSOLIDATED FRT H3800 EAST ST
--RICHD M (KATHLEEN M) MGR MEAT DEPT RAY'S FOOD FAIR H4811 WALL ST
--THOS L (GERALDINE B) INSTALLER A T FRANK CO INC H1513 STANLEY ST
--W CLARENCE (BYATHA E) SLSMN CP CO H1613 VINE ST

FRANK
--WM A (ANN N) MIXER WICKES CORP H831 EMERSON ST
FRANK'S BAR (FRANK HORVAT) TAVERN 222 ATWATER ST
FRANK'S BARBER SHOP (FRANK J GALINSKI) 2603 FORDNEY AV
FRANK'S GARAGE (GERALD QUINN ROBT J GEESE) AUTO REPR 115 S WEADOCK AV
FRANK'S NURSERY SALES INC Michigan's Largest Garden Specialists, 5580 State St (48601), Tel 799-2730 (See Page 40 Buyers' Guide)
FRANK'S SERV (FRANK NAUMAN) GAS STA 68 CENTER ST
FRANKE KURT E (PEARL L) SLSMN MAC & AVERY H2510 COOPER AV
--PEARL L MRS CLK JUVENILE DIV OF PROBATE CT R2510 COOPER
FRANKENMUTH FROSTED FOODS CO FRANCIS D GROVER PRES EUGENE COMBS SEC 818 E GENESEE AV

FRANKENMUTH MUTUAL INSURANCE CO
A C NUECHTERLEIN, PRESIDENT-DIRECTOR
E P SIMON, VICE-PRESIDENT-GENERAL COUNSEL-DIRECTOR
N FELGNER, VICE-PRESIDENT-SECRETARY-DIRECTOR
A M KRUEGER, VICE-PRESIDENT-TREASURER-DIRECTOR
FRANKENMUTH, MICH
TELEPHONE 652-6121

FRANKENMUTH STATE BANK, Lorenz C List Chairman Of Board And Pres Verne M Geiger Sr V-Pres, John F Metzger Exec V-Pres And Cash Lillian Bernthal, Olga Schiefer, James Gruber, Elva Kehrberg, H Elizabeth Kennedy Asst Cashiers, James W Kern Aud, 210 S Main St (Frankenmuth, Mich), Tel OLive 2-2231 Branches: Birch Run, Mich, Verne M Geiger Sr V-Pres-Branch Mgr, Herbert Haubenstricker Asst Cash, Tel MArket 4-9635, Buena Vista, Mich Gustof Stricker Asst V-Pres-Branch Mgr, Louis R Close Asst Cash, Tel 754-1459, Millington, Mich, Rolland P Lee V-Pres-Branch Mgr, Ralph H Ferber Asst Cash, H Elizabeth Kennedy Asst Cash, Tel TR 1-5731, Reese Mich, Roland O Rupprecht V-Pres-Branch Mgr, Alma Nurminger Asst Cash, Frank Rittmueller Mtge Loan Officer, Tel Reese VOlunteer 8-4111 Munger, Mich, James McConnaughey Br Mgr-Asst Cash, Tel OLive 9-3511 (See Page 10 Buyers' Guide)

FRANKENMUTH STATE BANK (BUENA VISTA BR) GUSTOF STRUCKER BR MGR 1160 S OUTER DR
FRANKLIN 5 CENTS TO 1 DOLLAR STORE CLIFF WILLIAMS MGR 122 N MICHIGAN AV
FRANKLIN APTS 133 S FRANKLIN ST
FRANKLIN ARTH E JR (MARILYN M) SUPVR SAG STEERING GEAR H3721 MARLYN AV
--CALVIN W STUDT R1432 BIRNEY ST
--HENRY L PITMAN SAG MALLEABLE R620 N 26TH ST
FRANKLIN HOTEL (JOSE N ENCISO) 111 S FRANKLIN ST
FRANKLIN IRMA A MRS H518 THOMPSON ST APT B2
--JAMES (VERMELL) FDRY WKR CHEV GREY IRON H216 N 4TH AV

MARGARET M. UHL — SECRETARIAL SERVICE
• DICTATION • MIMEOGRAPHING
• MAILINGS • PHOTO COPYING
110 S. HAMILTON CALL 793-8141

FRANKLIN
--JOHN (BERNICE) LAB SAG MALLEABLE IRON H1718½ LAPEER AV
--JOHNNIE L (ROBERTA) FDRY WKR CHEV SAG FDRYS H127 S 4TH AV
--JOHNNIE L JR R127 S 4TH AV
--KENNETH W (IDA F) MILL OPR EATON MFG H1432 BIRNEY ST
--KENYON W (MARY L) OFC WKR SAG STEERING GEAR H518 THOMPSON ST APT 205
--LEOLA H1215 TUSCOLA ST
FRANKLIN LIFE INSURANCE CO HOWARD D KOLHOFF GENL AGT 126 N WASHINGTON AV RM 13
FRANKLIN MARILYN M MRS OFC SEC BD OF EDUC R3721 MARLYN
--MARSH JR (ANNE) CLAMPER CHEVY GREY IRON H620 N 26TH ST
--MURRAY CARRY OUT MN CHEV SAG FDRYS H514 N 3D AV
FRANKLIN PARKING LOT ROBT L MASON 223 S FRANKLIN ST
FRANKLIN PATTERN & MFG CO (WM AND ROBT PIESCHKE LENWELL CLINE) 714 S FRANKLIN ST
FRANKLIN RICHD FDRY WKR SAG MALLEABLE IRON R515 CARROLL ST
--ROBERTA MRS LNDRS HOTEL SAGINAW R127 S 4TH AV
--SIDNEY R (SHEILA) UTILITYMN C P CO R BIRCH RUN MICH
FRANKLIN THEATRE HARRY I MAUPIN MGR 132 S FRANKLIN ST
FRANKLIN VERNON (RAYDELL R) IRON POURER CHEV GREY IRON H3671 N JACKSON ST (C)
--WILL O (ELIZ) H1105 S 25TH ST
--WILSON (VEANA) CLN UP MN SAG MALLEABLE IRON H3242 GRANT ST
FRANKS JIMMIE (MINNIE M) LAB CHEV GREY IRON H2621 WADSWORTH AV
FRANTOM CHARLOTTE (WID JOHN) H133 S FRANKLIN ST APT 206½
FRANTZ ROBT B ARCHT 326 N WASH AV H9 EDGEWOOD RD
FRANZ AGNES S (WID WM) H1520 AVON ST
--ARTH A (DOROTHY A) MACH YALE & TOWNE H257 GOETZ ST
FRANZ BAR (MYRON J AND JOHN M FRANZ) TAVERN 617 S HARRISON ST
FRANZ BARBARA MRS OFC SEC BRIGHT LE FEVRE & MATUREN R4079 ANN
--CASIMERA K (WID CLARENCE) CAFETERIA HLPR SAG HIGH SCH H2273 TAFT ST
--DONALD TCHR CHIPPEWA SCH R1087 ALLENDALE DR
--ELSIE F (WID MARTIN J) H2906 COOPER AV
--EMIL A III USMC R2018 BRENNER ST
--EMIL A JR (RUTH M) (FRANZ GULF SERVICE) H2018 BRENNER ST
--FRANCIS F (JEAN E) TRAFFICMN CHEV SERV PARTS H1717 SYCAMORE ST
FRANZ GULF SERV (EMIL A FRANZ JR) GAS STA 2617 BAY ST
FRANZ HATTIE (WID EMIL) H2908 W GENESEE AV
--HELEN (WID ANTHONY) R1632 BAY ST
--HUBER H (PHYLLIS) AGT JOHN O SCHMIDT REALTY CO H527 N MASON ST
--JANICE OFC CLK POCHELON INC R2273 TAFT ST

Shively Bros. Inc.
Cutting Tools—Air Hydraulic Devices
Power Transmission Equipment
Phone 799-4411
1916 S. Niagara Saginaw, Mich. 48602

FRANZ
--JOHN M (VERONICA A) (FRANZ BAR) H310 REYNICK AV
--LEO E JR (GERALDINE A) MACH EATON MFG H3409 BINSCARTH AV
--MARTIN C (CAROL J) MTCE MN W N E M H4725 MACKINAW ST
--MARY A R257 GOETZ ST
--MICHEAL V (JO ANNE) FORMN SAG STEERING GEAR H1746 W MICHIGAN AV
--MONA MRS TCHR MACKINAW SCH R1087 ALLENDALE ST
--MYRON J (JANE B) (FRANZ BAR) H506 SUPERIOR ST
--RICHD STUDT R2018 BRENNER ST
--ROBT J (BESS) ELECTN HUGH LAUNDRA ELEC H4065 SHATTUCK RD
--ROBT W (THERESA) DEPT MGR J C PENNEY R1419 STEPHENS ST
--RUTH M MRS SUPVR ST MARY'S HOSP R2018 BRENNER
--SANDRA STUDT R4725 MACKINAW ST
--THOS USA R4911 WEISS ST
--VINCENT H (EDITH) FCTY WKR EATON MFG H2764 COURTLAND PL
--WM E (HELEN) CARP SAG STEERING GEAR H1520 AVON ST
FRANZEL DARYL L MGR MICH AUTO SLS R2025 SCHAEFER ST
--JOHN (MARILYN L) (STAR TELEVISION) H2025 SCHAEFER ST
--MARILYN L BKPR STAR TELEV R2025 SCHAEFER
--NORMAN (BEATRICE) PARTS MGR PENINSULAR DIESEL R REESE MICH
FRANZEN FRANK STOCKMN RAY'S FOOD FAIR R4205 LORRAINE
--MARYANN TCHR BETHLEHEM LUTHERAN SCH R4205 LORRAINE
FRAPPART JOSEPH P JR (MARCIA L) CARP H3257 PRESCOTT AV
--KATH A (WID KLEBEAR A) RETD H1424 BIRNEY ST
FRAPPORT MARY T MRS H1817 TAUSEND ST
FRASER SEE ALSO FRASIER FRAZER AND FRAZIER
--ANDREW (ANN) REP PILLSBURY MILLS H721 VAN BUREN ST
--BERT O (JOAN E) MGR BILL CROSS SERV STA H1612 W GENESEE AV
--DONALD L (DONNA G) LATHE OPR US GRAPHITE H802 N MASON ST
--FRED L (BEATRICE E) DRIVER CITY H1924 HARRIS ST
--JOHN DRIVER HEATH MEAT R HEMLOCK MICH
--LANE M ACCT YEO & YEO R2020½ STONE ST
FRASIER SEE ALSO FRASER AND FRAZIER FRAZER
--CLARENCE F (FREIDA) MTCE MN ST MARY'S HOSP R ST CHARLES MICH
FRASLE GENEVIEVE MRS JANITRESS LOOMIS SCHOOL R JANES RD RD 3

POCHELON INC.
LINCOLN CONTINENTAL - MERCURY - COMET - COUGAR - ENGLISH FORD MONTEGO
SALES and SERVICE
Safe Buy Used Cars
215 W. GENESEE AV. PHONE PLeasant 3-7713

Consult the CLASSIFIED LISTS of the DIRECTORY
If You Would Find What You Wish to Buy

WENZEL'S MARATHON SERVICE
Complete Auto Service
3357 E. HOLLAND RD.
TEL. 754-2098

FRASZ ROGER APPR PTRNMKR SAG PATTERN & MFG CO R BAY CITY MICH
FRAWLEY JOHN E (SHIRLEY) ASST SUPT SAG STEERING GEAR H3019 WESTBROOK ST
--MARIE G (WID MARK H) H1609 SHERIDAN AV
--MICHL MACH OPR SAG STEERING GEAR H1428½ GAGE ST
--RICK STUDT R509 S BOND ST
--STANLEY JR (SHIRLEY A) ELECTN WILSON ENG H509 S BOND ST
FRAZEE HELEN M (WID EMMETT) RETD H1926 FAIRFAX ST
--MARION MRS OFC SEC INTERSTATE SYSTEM R3707 FULTON
--MICHL STUDT R3707 FULTON ST
--PATK STUDT R3707 FULTON ST
--RICHD (MARION) EMP SAG STEERING GEAR H3707 FULTON ST
--VERN (CLARA) COMPTROLLER SUGAR BEET PROD H2020 WEISS ST APT 2
FRAZER SEE ALSO FRASER FRASIER FRAZIER
--BRENDA MRS TCHR JEROME SCHOOL R4300 TIFFTON DR
--DELORES H535 CARLISLE ST
--HARRIET E MRS CLK ROBT S WILLIAMS H1014 N 3D AV
--JOHN STOCKMN PEOPLES CREDIT CLO R721 JANES ST
--JOHN A (ESTHER W) DRIVER FAY BURCH H1717 SALT ST
--JOHN A (CAROLINE) ASST MGR ARLAN'S R1153 N 31ST ST
FRAZIER ALFONSO L EMP WARD'S R126 N 5TH AV
--ALTERINE H1811 SANFORD ST
--BERNICE MRS FDRY WKR SAG MALLEABLE IRON H126 N 5TH AV
--INEZ H330½ S 7TH ST
--JACKIE CLK PO R121 S 11TH ST
--JEANNE L MRS PRIV SEC DRAPER CHEV H1838 BRENNER ST
--JOE (DORIS) FDRY WKR SAG MALLEABLE IRON H517 N 3D AV
--JOHNNY (CHARLIE M) HOOKUPMN CHEV SAG FDRY'S H121 S 11TH ST
--JOSEPH L GRINDER SAG MALLEABLE IRON H622½ N FRANKLIN ST
--JULIUS C (ELVIRA L) OPR CENTRAL FDRY H807 N 25TH ST
--MARGUERITE CLK H & K MKT R4370 CROW ISLAND RD
--MARY MRS R416 SHERMAN ST (C)
--PRINCESS R215 N 6TH AV
--RAYMOND (A 1 SHELL SERV) R2701½ S WASHINGTON
--ROY BAGGER FARM BUR R416 SHERMAN ST (C)
--SAM CONVEYOR CHEV GREY IRON H416 SHERMAN ST (C)
--THOMAS D (MAXINE) CEMENT FNSHR H636 N 23D ST
FREBERG PATRICIA G OFC SEC TRI-LAND SWIFT HOMES H908 SIMONEAU ST APT 7
FREDA'S HOUSE OF BEAUTY (MRS FREDA L SCHMELZLE) BEAUTY SHOP 1741 N MICHIGAN AV
FREDERICK CONSTANTINE H RETD R524 S ALEXANDER ST
--DONALD W (DORIS A) TREAS SERV MGR REO-MACK SALES & SERVICE H2914 WHITFIELD DR
--EARL G (LORENE G) MILLWRIGHT CHEV TRANS H2804 KENSINGTON DR
--HELEN (WID FRANK) H3139 ELM ST (C)
--HERMAN A (LOUISE) RETD H524 S ALEXANDER ST
--JOHN A SERVMN SCOTT SLS R HEMLOCK MICH
--JOHN E RETD H3103 WEBBER ST
--JOHN E JR (DORIS) PTRN MKR SAG MALLEABLE IRON H522 S PORTER ST
--MARLEE STUDT R2409 WILLARD ST
--ROBT CUSTDN SECOND NATL BANK R BIRCH RUN MICH
--VICKY STUDT R522 S PORTER ST
--WM F (JEAN C) V-PRES MORLEY BROS H2409 WILLARD ST
FREDERICK'S BARBER SHOP (W F LEWLESS) 411 W GENESEE AV
FREDERICKS HENRY A (MARY) FIREMN BD OF EDUC H1938 ALLEGAN ST
--MARY MRS CAFETERIA WKR HILL HIGH SCHOOL R1938 ALLEGAN
--ROBT E (MARION F) EMP CHEV SAG FDRYS R4316 KETCHAM ST
FREDERICKSEN SEE ALSO FREDRICKSON
--DANL I PTRN MKR CENT PATTERN & MACH H517½ LAPEER AV APT 4
--DEBORAH STUDT R1821 BENJAMIN ST
--NELLIE M (WID OF ARNOLD) H1821 BENJAMIN ST
--NIELS RETD H1016 N HAMILTON ST
FREDERICKSON GARY A (ROSALYN M) EMP JAMESON CORP H2960 HANCHETT ST (C)
--RICHD L (GRACE) CASUALTY AGCY MGR TRAVELERS INS R4091 DICKINSON
FREDRICK HENRY W (ERNESTINE) RETD H1904 DIVISION ST
FREDRICKS HOMER (PAULETTE) H627 N 5TH AV
--LARRY ASST MGR PETERS SAUSAGE R11385 CANADA RD
FREDRICKSON SEE ALSO FREDERICKSEN
--JACK A (JANET) TOOL GRINDER SEVERANCE TOOL H3083 WESTBROOK ST
--ROBT E (LEAH E) ENG GENL ELEC H1495 DELTA DR
FREE METHODIST CHURCH REV HARRY E MOORE PASTOR 619 HAYES ST
FREED SEE ALSO FREID
--DELBERT RETD R1918 PARKWOOD AV
--DOROTHY WKR SUNSHINE BAKERY R2527 PRESCOTT AV
--JOHN E (DOROTHY M) INSP CHEV TRANS H2527 PRESCOTT AV
FREEDLAND SIDNEY (PHYLLIS L) (HOMEMAKER SHOPS) R DETROIT MICH
FREEL PETER TCHR WEBBER SCHOOL R BAY CITY MICH
FREELAND GERALD STUDT R3031 HAROLD ST
--HARMOND J (RUTH E) MLDR SAG MALLEABLE IRON H3031 HAROLD ST
--JANET STUDT R3031 HAROLD ST
--NANETTE M MRS H2113 AVON ST
--RICHD (MARIAN) OFC MGR GARBER PONTIAC-CADILLAC R PLEASANT MICH
FREEMAN ALBERT (LOTTIE M) LOADER SAG MALLEABLE IRON H1522 FEDERAL AV
--BESSIE H446 N JEFFERSON AV
--CHARLES O (MAMIE) MLDR CHEV SAG FDRY'S H1330 FARWELL ST
--CORA L MRS EMP SAG COUNTRY HOSP H1316 N 6TH AV

FREEMAN
--DALE A MEAT CTR VESICO'S R3315 N MADISON ST
--FLORENCE MRS DIST ADVISOR MITTEN BAY GIRL SCOUT COUNCIL R MIDLAND MICH
--GERALD L (BARBARA A) MEAT CTR ARMOUR FOOD SERV H1213 MONROE ST
--HELEN CLK BAKER PERKINS R3315 N MADISON ST
--JAMES (THERESA) FCTY WKR SAG STEERING GEAR H2210 STOKER DR (C)
--JAMES H IRON POURER CHEV SAG FDRYS H134 S 5TH AV
--KATHRYN L MRS CLK MODEL BAKERIES R2675 INDIANA
--LEO M (RHEA N) RETD H3315 N MADISON ST
--PAMELA STUDT R3315 N MADISON ST
--PATRICK STUDT R3315 N MADISON ST
--PAUL (MAE F) LAB CHEV SAG FDRY'S H1318 N 8TH ST
--RHEA N MRS TCHR ST JOHN THE BAPT CATH CENTER R3315 MADISON
--ROBT (SHARON) PRNTR KLEMENT PRESS R11250 GEDDES RD
FREEMON THELMA P MRS H303 N WARREN AV APT 5
FREESE WM (CORDULA F) RETD H1714 DURAND ST
FREHLING ADAM JR (KATH E) INSP SAG MALLEABLE IRON H2229 S NIAGARA ST
--HENRY (LYDIA) H1601 CHESTNUT ST
--JOHN J (RUTH A) MACH CHEV SERV MFG H3335 WEBBER ST
--MARY (WID ADAM) RETD H905 WRIGHT ST
FREI FRANK (MARY A) RETD H610 WHEELER ST
--GARY W J (MARJORIE J) CONSTN WKR H1615 BENJAMIN ST
--RONALD J (BEVERLY) DRIVER UNITED PARCEL SERV R1916 WOOD
FREIBURGER HIRAM S (LUCILLE M) LINEMN CP CO H1909 STARK ST
FREID SEE ALSO FREED
--IDA MRS BKPR FRUTCHEY BEAN H4550 COLONIAL DR APT 1
FREIDINGER WM B (BERTHA K) RETD H2203 N WOODBRIDGE ST
FREIER AUG E JR (MARY) LAYOUT MN CENTRAL PATTERN & MACH R630 N MILLER ST
--EMIL M (EVELYN M) MACH OPR SAG STEERING GEAR H2804 OAKWOOD AV
--MELVIN R (GERALDINE) TILE MECH GENL INTERIORS H2234 SHATTUCK RD
--NORMAN N (FERN M) ASST ENG ST MARY'S HOSP H2420 BALDWIN AV
--THERESA A (WID JOHN) RETD H827 N OAKLEY ST
FREIER'S APTS 2939 RUSSELL ST
FREIGANG RICHD W (A JEANETTE) ASST SUPT CHEV GREY IRON H2810 WELLESLEY DR
FREIS DONEVON (MARY K) EMP SAG STEERING GEAR H916 MONROE ST APT 2
FREISORGER CHRISTINE (WID ANDREW) H1726 KOLLEN ST
FREIWALD THOS R (JOYCE G) DRFTSMN OEMING & NELSON R KAWKAWLIN MICH
FRELITZ LAVERNE DRIVER COUNTY RD COMN R CHESANING MICH
FRENCH A E H703½ MILLARD ST
--ARCHIE (JANE) MIXER OPERATOR LAMAR PIPE R2413 GABLE RD
--FRANKLIN A (DOROTHY A) GENL FORMN SAG MALLEABLE IRON PLANT H1918 VERNON ST

DALE WIECK - Photographer
Legal and Commercial
Architectural • Illustrative
Industrial • Movies
Black and White Or Color
793-1622
1901 Court At Alexander
QUALIFIED PHOTOGRAPHER

FRENCH
--GEO O (RUTH) SLSMN G W HTG & AIR CONDITIONING H4034 LOUISE ST
--HARRY T MECH MODERN HANDLING R BRIDGEPORT MICH
--ROBT E (MARJORIE) YD MAN MARQUETTE SAG WHSE
--RONALD A (JOYCE E) LAB SAG MARGUEIT LUMBER H1914 COLLINGWOOD AV
--STANLEY A (PHYLLIS L) GUARD SAG STEERING GEAR H1017 HOYT AV
FRENZEL BERNICE A (WID FRANKLIN) ASST HOYT PUB LIBRARY H2435 N BOND ST
--CAROL D CLK MICH NATL BK R2435 N BOND ST
--FRANCES W (WID ALBERT) RETD R641 ALICE ST
--LAWRENCE A (LEDA E) SLSWN SANI SEAL H607 S ALEXANDER ST
--LEDA E SLSWN WM C WIECHMANN R607 S ALEXANDER
--MARCIA ACCT CLK WICKES CORP R2435 N BOND ST
--NEIL L (VIRGINIA A) DRIVER UPS H1213 WILLIAMSON ST
FRESARGER RUBEN (ANN) LAB SAGINAW MALLEABLE IRON H505 S 27TH ST
FRESORGER DAVID JR (ANTONIA) MILLWRIGHT CHEV TRANS H3020 RUCKLE ST
--DAVID R (BONNIE J) EXEC V-PRES SAG BOARD OF REALTORS H2228 S 23D ST
--LYDIA (WID DAVID) H2530 MAPLEWOOD AV
--ROBT (CAROLE A) CARMN C&O RY H4444 HILAND ST
FREUDENSTEIN J ELSIE DOMESTIC WKR H602½ STATE ST
--JOHN E (DOLORES) CLK PO H713 N PORTER ST
FREUNDL BERNARD J (MARIE E) PLMB INSP CITY DIV OF PERMITS & INSP H1110 GRATIOT AV
FREY SEE ALSO FRYE FRY
--ARLENE MRS BKPR DAILEY PICKLE DIV R1070 W MOORE RD
--CHRISTINE MRS OFC SEC MAC ARTHUR HIGH SCH R1926 NEWBERRY ST
--DONALD E (ETHEL M) SLSMN KERNS OF SAGINAW R6461 SHERIDAN
--EDW MGR WILSON ENGINEERING R1201 CURWOOD DR
--FRANK H RETD H1918 GLENWOOD AV
--HARLAND (BETTY L) SLSMN NEW ARC POTATO CHIP H2105 S WASHINGTON AV
--HARRY J (ROSE M) H1912 GLENWOOD AV
--KENNETH H STUDT R1926 NEWBERRY ST
--KENNETH L (GENEVA P) GRINDER US GRAPHITE H3366 OAKWOOD AV
--KENNETH O (CHRISTINE N) YD MSTR C & O RY H1926 NEWBERRY ST
--MARJORIE A OFC SEC GREAT LAKES EXP R2832 HARDIN ST
--MYRTLE M (WID HARLAND S) H2208 WEBBER ST
--OSCAR G REV (EMMA P) RETD H2832 HARDIN ST

CREATIVE INSURANCE PROGRAMS for Business and Industry
WATERS AGENCY INC.
403 BEARINGER BUILDING
SAGINAW MICHIGAN

Who Sells It? Is Answered by the Classified Business Lists In this Directory

WIMPY'S
Automatic Transmission Service
7660 GRATIOT
SAGINAW, MICHIGAN
PHONE SWift 2-6841

FREYRE FRIEDA E (WID JOSEPH F) H2010 JEFFERS ST
--JOSEPH L (LILLIAN) MUSICIAN H3236 WALTERS DR
FRIAR ROBT R631 S WARREN AV
FRIAS JOSEPHINE A NURSE ST LUKE'S HOSP R520 COOPER ST
FRIBLEY JACK G (ORPHA J) TCHR SOUTH SCHOOL H1535 OSBORN ST
FRICK SEE ALSO FRICKE
--CHARLES R (ROSEMARY H) BRKLYR EDGAR BOETTCHER MASON CONTRS H300 MEADE ST
--CHARLOTTE CLK SECOND NATL BANK R300 MEADE ST
--EMIL W (FLORENCE H) RETD H3237 OAKWOOD AV
--ERNEST R (ELVA M) OPR PIONEER LODGE H503 N HARRISON ST
--MARTIN G EMP SCHLEIMER & SON R503 N HARRISON ST
--ROBT W (DONNA M) MACH OPR SAG STEERING GEAR H1543 HOLMES ST
FRICKE ADELINE MRS RETD R1417 BAY ST
--BARBARA TCHR PEACE LUTH SCH
--JAMES A (NANCY) PROF MICH LUTH SEMINARY H1417 BAY ST
FRIDAY JANET MRS TCHR NELLE HALEY SCH R2115 GRATIOT AV
FRIDEN INC MILTON UNDERWOOD BR MGR 1909 N MICHIGAN AV
FRIE RONALD (BEVERLY) DRIVER UNITED PARCEL SERV H1916 WOOD ST
FRIED BERNARD W LWYR 126 N FRANKLIN ST RM 401 R DETROIT MICH
FRIEDER ALVIN I (FLORIDA MARKET) H621 STATE ST
--LARRY A STUDT R621 STATE ST
--MARIAN MRS INSP LUFKIN RULE H1315 GAGE ST
FRIEDLE HERMAN O (JESSIE B) RETD H2552 MERSHON ST
FRIEDLI DRY CLEANERS (KENNETH R PEASLEE) CLO CLNS 110 S 12TH ST
FRIEDLI GERALD O (ANN T) FORMN SAG MALLEABLE IRON PLANT H2435 S OUTER DR
--MARK MACH US GRAPHITE R2435 S OUTER DR
--OTTO E (MAE M) H106 S 12TH ST
FRIEDMAN MARGT K CLK GENL DISTR H505 MILLARD ST APT 304
FRIELING THEO T (RUTH B) TELLER SECOND NATL BK H1678 BROCKWAY ST
FRIER AUGUST E (MARY V) RETD H713 N WOODBRIDGE ST
FRIERS GERTRUDE M (WID WM H) H513 WEBBER ST
--JOHN V (EVA M) H3112 OWEN ST
--JULIA C (WID W CLIFFORD) RETD H322 N ANDRE ST
FRIERSON GRADY (LIDA M) MLDR SAG MALLEABLE IRON H444 S 22D ST
--HARRY (EMMA J) LAB CHEV GREY IRON H608 N 24TH ST
--JAMES E TCHR HOUGHTON SCHOOL H1925½ JANES AV
--KENNETH H (MARGT) EMP CHEV SAG FOUNDRIES H2026 JANES AV

FRIERSON
--MELVIN (DOROTHY) H2605 WADSWORTH AV
--NAPOLEON MLDR CHEV SAG FDRYS H407 S OUTER DR
--WM EMP FLINT CHEV R1015 CARROLL ST
FRIES AUG SHOT BLAST OPR SAG MALLEABLE IRON H1107 CHERRY ST APT 307
--DAVID STUDT R2014 MAINE ST
--EDWIN J (HENRIETTA) PLANT WKR BOWMAN DAIRY H2014 MAINE ST
--EMIL PRS OPR SAG STEERING H2411 STOBBE ST
--GERALD D (CAROL) PRES DAYSTAR CORP
--GERTRUDE M MRS CLK CLARK'S DRUG & SURGICAL STORE R3520 SHERIDAN
--HENRY (MARY O) AMALGAMATOR CENT FOUNDRIES H2038 DIVISION ST
--HENRY (MARY) CORE MKR SAG MALLEABLE IRON H1924 OTTAWA ST
--JACOB H EMP MALLEABLE IRON H2545 SHAHEEN DR
--JAMES S (LORETTA) V-PRES DAYSTAR CORP
--ROBT STUDT R2411 STOBBE ST
--RONALD MEAT CTR VESCIO'S
--RONALD H ASST TREAS SAG SAV & LOAN ASSN
FRIESON LEOLA H334 S 19TH ST
FRIESORGER HENRY (AMELIA) (HENRY'S SHOE REPR) R2980 HOSPITAL RD
--ROBT J (ROSE) PRSMN SEEMANN & PETERS H2672 WELLESLEY DR
--ROSE MRS INSTR ST MARY'S HOSP R2672 WELLESLEY DR

FRIMBERGER CO, John Frimberger Pres, John D Frimberger V-Pres Genevieve Frimberger Sec-Treas Structural Steel, Sheet Metal And Industrial Ventilating, 6045 Dixie Hwy (48606), Tel 753-0471

FRIMBERGER ERICH K (GERDA) (ERICH SHELL SERV) H4576 HEPBURN PL
--GERDA BKPG MACH OPR FRUTCHEY BEAN CO R4576 HEPBURN
--JOHN (MARGT) PRES FRIMBERGER CO R4383 BARNARD ST
--JOHN D (GENEVIEVE) V-PRES FRIMBERGER CO R4385 BARNARD ST
FRIMODIG JACK W (GERTRUDE D) FORMN TEL CO H2210 BARNARD ST
--JACK W JR USA R2210 BARNARD ST
FRINK JANE CASE WKR COUNTY SOC WELFARE BD H2021½ OTTAWA ST
FRION WYMAN A FORMN SAG MALLEABLE IRON R1915 FORDNEY
FRISCH CARL (ESTHER C) RETD H2703 JANES AV
--ELIZ F OFC SEC DAVE B RUSKIN R122 S 13TH ST
--FREDK EMP SUNSHINE BISCUIT R709 MILLER ST
--HERBERT C (ALTAH R) RETD H127 WYLIE CT
--HERMAN J PROOF READER ROS-ROY CORP (DETROIT) R122 S 13TH ST
--JANICE STUDT R709 MILLER ST
--JONATHAN STUDT R709 MILLER ST
--MARY B (WID JOHN) H122 S 13TH ST
--OTTILIA M RETD H1618 DELAWARE ST
--PAUL J (LOUISE M) PAINTER WESTSIDE DECORATORS H709 MILLER ST
--PHILLIP C (MARIA M) RETD H3093 SCHAEFFER ST (C)
--RICHD W (YVONNE M) PNTR WEST SIDE DECORATORS H1608 BARNARD ST
--ROBT P (MARJORY J) CLK RADIO PARTS H723 MALZAHN ST
FRISH ELIZ F MED SEC DAVE B RUSKIN R122 S 13TH

Brady, Schirmer & Company
AGENTS
THE HARTFORD INSURANCE GROUP
1000 Second National Bank Bldg. Phone 755-8105

FRISKE DAVID J (ELINORE J) SUPVR JASINSKI BLDRS R4723 S WASHN AV
--DONNA J CLK ST MARY'S HOSP R4723 S WASHINGTON ST
--JOHN B (WANDA M) RETD H2919 PERKINS ST
--JOSEPH P HON (MARY A) JUDGE MUNICIPAL CT H2008 N MORSON ST
--WM V (MARY M) DRIVER BENDER & LOUDON MTR FRT H1760 KENDRICK ST
FRITS SANGSTER EMP CENTRAL FDRY H1522½ PERKINS ST
FRITZ ARLENE MRS MGR FRITZ BROS FLOOR COVERING R4225 HEMMETER RD
--AUGUSTA M R1706 W MICHIGAN AV
--AUSTIN R (SANDRA) INSP SAG STEERING GEAR H2310 SCHAEFER ST
FRITZ BROS FLOOR COVERING (Elmer W, George F And John G Fritz) Carpets, Linoleum, Plastic And Asphalt Tile, 4975 State St At Center (West Side, 48603), Tel SWift 2-5611
FRITZ CHARLES A (MARIE S) TOOL GRINDER GOULDING TOOL H4645 STATE ST
--CHARLES T (LORRAINE S) SERVMN PROPHET CO H3103 S JEFFERSON AV
--DENNIS (JANE) H208½ MEADE ST
--DOLLY D JR (NANCY) EMP PO H472 STOKER DR (C)
--DOROTHY BKPR HEAVENRICH BROS R5419 KING RD
--EDW (GLADYS) H1868 ELSIE ST
--ELMER W (MARCELLA) (FRITZ BROS FLOOR COVERING) R ST CHARLES MICH
--FRANCIS D SLSMN FIRESTONE STORES R1739 ARTHUR
--FRANCIS D (PATIENCE A) SLSMN FIRESTONE STORES H1739 ARTHUR ST
--GEO F (GLADYS M) (FRITZ BROS FL COVERING) H2408 DAVID ST
--GERALD (SHARON) HLPR MAGYAR AUTO REPAIR R276½ GRANT
--HAROLD ROOFER SHERIFF-GOSLIN R HEMLOCK
--JACK J (LOIS M) SLSMN RAINBO BREAD H2638 APOLLO DR
--JAMES A RETD R2432 HERMANSAU ST
--JAMES B (LUELLA M) WHSEMN R H TAYLOR H2333 WEISS ST
--JANE OFC SEC GREAT LAKES EXPRESS R208½ MEADE
--JOHN G (DOROTHY I) (FRITZ BROS FLOOR COVERING) H300 STORCH ST
--JUDITH M MRS NURSES AIDE ST MARY'S HOSP R617 S WARREN ST
--LAWRENCE L (BLANCHE M) WLDR COMB ENG H1934 PARKWOOD AV
--LEO J (MARY L) ENG C & O RY H611 EMERSON ST
--MELISSA STUDT R611 EMERSON ST
--PATK B (SALLY) REPORTER SAG NEWS H1320 AMES ST
--PENNIE R709 CLARK ST

R. H. Barber Realtor
Complete Realty Service
Farms • Resorts • Residential
Call PLeasant 2-8285
1238 S. Washington Av.

FRITZ
--QUINCY F (MINNIE L) RETD H1934 GLENWOOD AV
--RAYMOND (LOIS M) BODYMN POCKRANDT SLS H1563 STANLEY ST
--RICHD SERVMN P&P SLS & SERV R930 SCHUST RD
--ROBT G (WANDA J) MACH STORK ENG H2905 STATE ST
--ROLLY D (MARY J) MECH REPR CP CO H709 CLARK ST
--RUTH E EMP MICH BEL TEL H216½ N PORTER ST
--VICTOR RETD H518 THOMPSON ST APT 411
--WALTER H (LORETTA) MACH OPR CP CO H4050 HESS AV
--WM H H617 S WARREN AV APT 3
FRITZE JAMES (KAREN) FORMN SAG MALLEABLE IRON H2020 VERMONT ST
FRITZLER DAVID J (MARY) RETD H1843 WOOD ST
--EDW (JANE E) (COLONIAL VILLAGE FURN) H1638 AVALON AV
--HAROLD D (MARTHA) MGR VERNOR'S GINGER ALE H1930 KOLLEN ST
--HENRY LAB A T FERRELL & CO R1843 WOOD ST
--JAMES R (MARY L) COURT REPORTER H4134 HILAND ST
--JOHN C USA R1763 JORDAN ST
--KATH A JR OFC CLK CP CO R1638 AVALON AV
--MARGT MRS CLK ST MARY'S HOSP R1763 JORDAN
--WM (MARGARET) FCTY WKR UNIVERSAL MTL FABRICATORS H1763 JORDAN ST
FROEBE HELEN K MRS A E ENSMINGER & CO R HEMLOCK MICH
FROEBER CASKET CO (RICHD FROEBER) 601 POTTER ST
FROEBER RICHD (FROEBER CASKET CO) H4365 LOUISE ST
FROEHLICH SUSAN STUDT R1122 S JEFFERSON AV
FROELICH WALLACE R (ERNA) DEPT MGR RAY'S FOOD FAIR H3119 HAROLD ST

Aubry
CLEANERS & DYERS INC.
3 LOCATIONS
214 JANES AV. 755-8181
3451 COURT 782-6171
GREEN ACRES PLAZA 782-4941

BARNEY DUFF AGENCY
Insurance
•
1012 Second National Bank Bldg.
•
Phone 752-8135

Ed Alexander Oil Company, Inc.
777 N. WASHINGTON
• FUEL OILS — RETAIL •
PHONE 753-3437

RALPH J. MAHAR -- CONTRACTOR
INSURANCE CLAIMS, REPAIR WORK
PAINTING — REMODELING — CARPENTRY — ROOFING
2736 S. 23d (See Page 14 Buyers' Guide) Tel. PLeasant 2-1805

Saginaw Savings AND LOAN ASSOCIATION
80 YEARS OF EXPERIENCE IN THRIFT AND HOME FINANCING SERVICE
219 S. Michigan Ave. Tel. 793-9600
4815 State Rd. Tel. SWift 2-8701
ALMA OFFICE—211 W. Center Tel. HObart 3-2156
GRATIOT RD. OFFICE—5145 Gratiot Rd. Tel. SWift 3-4944
FRANKENMUTH OFFICE—111 N. Main Tel. 652-6181

★ BEST ★ BUY
BOB BEETS And Associates

ROBERT W. BEETS Broker
WE TRADE
SELL
BUY
BUILD and APPRAISE
REAL ESTATE
RENTALS
PROPERTY Management
LAND CONTRACTS
1410 PHELON
TEL. PLeasant 4-4421
(See Page 44 Buyers' Guide)

Bowling Bar of Saginaw, Inc.
Bowling—Dancing—Food
3936 E. Genesee Av. Phone 753-6494

FROLLO HELEN MACH OPR SAG STEERING GEAR H512 N WOODBRIDGE ST
FROMBLEY EDW J (PAULA M) RETD H3132 COURT ST
FROMM ALEX (DORA L) REAL EST 1734 OTTAWA H1734 OTTAWA ST
--ALEX A (MOLLIE) H1551 MAINE ST
--CLARENCE E JR (ANN E) MECH MICH SUGAR CO H422 HOLDEN ST
--ELEANOR MRS CHKR PROVENZANO'S FOOD MKT R4415 N MICH RD
FROMME FRANK R (RACHEL A) PROD MGR TRIPPENSEE PLANETARIUM H4767 MELROSE ST
FRONTIERA BERT (FLORENCE T) LOADING DEPT WKR SUPER FOODS H2790 COURTLAND PL
--MARY OPR BETTE'S IMPERIAL BEAUTY SALON R714 S 14TH ST
--MICHL (MARIE) GRINDER CHEV TRANS H714 S 14TH ST
--PETER J (WILDA) PICKER SUPER FOOD SERVS R2368 PLAINVIEW DR
FROST ALF C (FLORENCE E) JAN HARRY ROMANOW H2897 SAMUEL DR
--ALLEN M (MARION L) CLK MANNION BROS HDW H2364 HEMMETER RD
--ARTHUR B (ELIZA J) RETD H606 CATHERINE ST
--BILLIE J ASST LIBRN HOYT LIBRARY R1423 GAGE ST
FROST BLANCHET & CO (HAROLD J BLANCHET) INS 412 W GENESEE AV
FROST CATHY L R3227 OAKWOOD AV
--CHARLES J (JUDY) PROD WKR SAG STEERING GEAR H543 S WEADOCK AV
--DIANNE OFC WKR AUTO OWNERS INS R1440 N TOWERLINE RD
--DONALD TCHR SAG HIGH SCHOOL R5349 FROVAN PL
--DONALD L (LELA M) MECH DOW CHEM H1426 S WARREN AV
--DONALD M (BARBARA A) SLS REP WHITMAN PUBL H926 N MICHIGAN AV
--DUANE E (BEVERLY A) H1006 DIVISION ST
--EDW L STUDT R1032 SUTTON ST
--ERNEST H (IRENE) FIREMN DOW CEM H3020 MALDEN PL
--FRANK L (DOROTHY C) ELECTN SINK ELEC H1921 OWEN ST
--GARY STUDT R2364 HEMMETER RD
--GERALD J CLK CENTRAL FDRY DIV R BAY CITY MICH
--HELEN (WID ROBT G) H2520 LOWELL AV
--HUGH A JR FURNACE INSTALLER SEARS R2861 N MICHIGAN AV (C)

FROST
--HUGH A FURNACE INSTALLER SEARS H2861 N MICHIGAN AV (C)
--IRENE MRS BKPR MITTEN BAY GIRL SCOUT COUNCIL R3020 MALDEN PL
--JAMES B USA R1921 OWEN ST
--JERRY STUDT R1426 S WARREN AV
--JOHN K PAROLE OFCR STATE DEPT OF CORRECTIONS R909 PIPER
--JOHN P (SALLY A) PURCH AGT ST MARY'S HOSP H3139 WILLOW LA
--JOSEPH D (AGNES) RETD H503 N JEFFERSON AV
--JOSEPH E U S A F R1032 SUTTON ST
--MARILYN CLK ROBERTSON'S INC R1921 OWEN ST
--MARILYN K STUDT R1921 OWEN ST
--MARION (WID WALTER E) COOK MIDLAND COUNTRY CLUB H4891 FONTAINE BLVD APT 5
--MARY MRS INSP LUFKIN RULE H2225 PARKWOOD AV
--MARY MRS OFC SEC WICKES CORP R612 N HARRISON ST
--MARY L AIDE ST MARY'S HOSP R1237 OWEN
--MAUREEN P R3227 OAKWOOD AV
--MICHL A (MARCIA A) TCHR WEBBER SCHOOL H727 HOYT AV
--MILTON H (MATHILDA R) PIPE FITTER H2241 WHITEMORE PL
--RAYMOND G (JOSEPHINE C) RTE CLK BAKER PERKINS H2523 PRESCOTT AV
--ROBT (SONYA) DRIVER PAXSON OIL R215 S RIVER
--SALLY MRS OFC SEC PETER F CICINELLI R3139 WILLOW
--SONYA MRS BKPR DE LUXE DRY CLNS & SHIRT LNDRY R215 S RIVER RD
--TED E (LUCILLE M) SLSMN GULF AM SLS H1032 SUTTON ST
--VICTORIA R MRS NURSE ST MARY'S HOSP R3227 OAKWOOD
--WALTER F (VICTORIA R) INSP EATON MFG H3227 OAKWOOD AV
--WM J (CLARA I) DRIVER DPW H1423 GAGE ST
FRUECHTEL ADA E H412 N OAKLEY ST
--DOROTHY H412 N OAKLEY ST
--WALTER R (LEONA G) BLDG CONTR 627 N BOND H627 N BOND ST
FRUEH CHARLES P (BERNICE M) (FREUH'S HOUSE OF FLOWERS) H2003 CONGRESS AV
--ELAINE M MUS TCHR 221 POST H221 POST ST
--LYDIA RETD R3161 DAVENPORT AV
--MAUDE RETD R3161 DAVENPORT AV
--VIRGINIA BKPR FRUEH'S HOUSE OF FLOWERS H505 MILLARD ST APT 309

FRUEH'S HOUSE OF FLOWERS (Charles P Frueh), Flowers By Wire, 126 N Washington Av (48607), Tel PLeasant 2-3185

VALLEY NATIONAL BANK
VALLEY NATIONAL BANK
Friendly Complete Banking Service
Parking for Over 2,000 Cars
4550 STATE at HEMMETER TEL. SWift 2-8754

READY MIXED CONCRETE
CARROLLTON CONCRETE MIX, Inc.
PLANT — 753-7737
Carrollton Paving Co. and Carrollton Concrete Mix Office
2924 CARROLLTON RD. (WEST SIDE) TEL. 752-7139

FRUEHAUF TRAILER, DIV FRUEHAUF CORP, D K Zwak Br Mgr, Commercial Trailers, All Types Aluminum Truck Bodies, Sales And Service Factory Branch 3235-3241 N Washington Rd, M-81 (48605), PO Box 1923 Tel 752-3187
FRUIT GROWERS EXP CO ROBT W DAVEY AGT 501 POTTER ST
FRUK CAROL E EMP EATON YALE & TOWNE R1521 UNION AV
--FRANCES CLK ROBERTSON'S INC R2017 HAZELWOOD AV
--GLADYS (WID ERWIN) FOLDER TINY TOP DIAPER SERV H2017 HAZELWOOD AV
--RONALD J (LOIS) MACH K C ENGINEERING & MACH H409 N HARRISON ST
--WILLARD C (RUTH L) EMP U S GRAPHITE H1521 UNION AV
FRUTCHEY BEAN CO A D MC INTYRE PRES J D MC INTYRE EXEC V-PRES F G WATERMAN V-PRES W E ELSER SEC 3801 HOLLAND RD
FRUTCHEY BEAN CO 1520 QUEEN ST
FRY SEE ALSO FRYE FREY
--CYNTHIA F STUDT R908 N MICHIGAN AV
--DONALD E (JACQUELYN A) EMP J GEORGE FISHER & SON H4281 ANN ST
--GRACE D (WID JOHN C) RETD H4734 COLONIAL DR APT 1
--ROBERT J (CYNTHIA S) EXEC V-PRES A T FERRELL & CO H908 N MICHIGAN AV
--ROBT J JR STUDT R908 N MICHIGAN AV
--THOS (HELEN) COUNSELOR CHIPPEWA SCH R3121 REVERE
FRYDRYSZEK VIRGINIA T OPR TEL CO H3339 ELM ST (C)
FRYE SEE ALSO FRY FREY
--BETTY L MRS TCHR WEISS SCH R4440 BRADFORD DR
--CARL (RUBY) (FRYE'S SERVICE) R BAY CITY MICH
--DORIS K OFC SEC HILL HIGH SCHOOL R1240 S RIVER RD
--ELLA A MRS OFC SEC CENTRAL JUNIOR HIGH SCH H1807 HEMMETER RD
--IRA A EXEC DIR CHILD & FAMILY SERV OF SAG COUNTY R4440 BRADFORD DR
--JACK W (BETTY L) EXEC DIR CHILD & FAMILY SERVICE OF SAG COUNTY H4440 BRADFORD DR
--LINDA L OFC CLK SWAN ICE CREAM R BURT MICH
--LLOYD DRIVER GENL HWY SERV R446 N 2D AV
--ROBT E ENG LAKE HURON BROADCASTING R1807 HEMMETER RD
--RUBY E MRS (PERSONNEL & COMMERICIAL EMPLOYMENT) R BAY CITY MICH

THE CARMAN CO.
REAL ESTATE SPECIALISTS
All Types Appraising
1213 S. Washington Av. Tel. 754-6511

FRYE'S SERVICE (CARL FRYE) GAS STA 514 S WASHINGTON AV
FRYER JEFFREY A (SHIRLEY J) FCTY WKR SAG STEERING GEAR H4900 WEISS ST
--JUNE A MRS BKPR DOW CHEMICAL H3303 ROBERTS ST
--THOS STUDT R3303 ROBERTS ST
FRYZEL IRENE M X-RAY WKR ST LUKE'S HOSP R BAY CITY MICH
FUELLING GEORGE H (VIOLA) CLK MILES AUTO PARTS R BRIDGEPORT MICH
FUENTES CLEMENT L JR (LIDIA L) METAL POURER SAGINAW FOUNDRIES CO H3385 SHATTUCK RD
--CLOTILDA V ASMBLR CHEV SAG FDRY R2008 DUPONT ST
FUERBRINGER SCH ZEPHA GUILFORD PRIN 2138 N CAROLINA ST
FUHRHOP BUILDERS (WALTER W FUHRHOP) 3715 ETON PL
FUHRHOP DAVID H STUDT R4595 STATE ST
--ELMER H (LE WANNA M) (VALLEY BISCUIT) H1574 GLENDALE ST
--ESTHER M (WID GEO H) TREAS SAGINAW TWP H4595 STATE ST
--LAURENCE H (OTTILIA) BRK LYR ROBERT E GERKEN H4302 HILAND ST
--LINDA M CLK C P CO R1574 GLENDALE ST
--RONALD STUDT R1574 GLENDALE ST
--WALTER W (BETTY J) (FUHRHOP BLDRS) H3715 ETON PL
FUHRMAN LINDA OFC SEC BOY SCOUTS OF AM R BRECKENRIDGE MICH
--RONALD R ASST OFC MGR LEATH & CO R ALMA MICH
FULCO EDW (JANET) EMP CHEV SAG FDRYS H1002 MADISON ST
--GRACE RETD H511 DAVENPORT AV
--RALPH P (JUDY) MTCEMN SAG PATTERN & MFG CO
--THOS R (MARY A) MGR BARKER'S SHOES R1108 JANE ST (BAY CITY)
FULFORD ALF BAKER R1541 ESSLING ST

DAVIS CARTAGE CO.
FREIGHT TRUCKS—WAREHOUSING
WELDERS—TRAILERS
731 WALNUT
(CARROLLTON)—SAGINAW PLeasant 2-6108

WIECHMANN DEPARTMENT STORE
• CHARGE • LAY-A-WAY • FREE DELIVERY • MAIL and PHONE ORDERS FILLED
116 S. JEFFERSON AVENUE PHONE 754-0461

EVERYWHERE IN MICHIGAN Burton SINCE 1866 BEST KNOWN TITLE PROTECTION
BURTON ABSTRACT AND TITLE COMPANY
ABSTRACTS — ESCROWS — TITLE INSURANCE
Tel. PLeasant 5-7704
406 FIRST SAVINGS & LOAN ASSN. BUILDING

STEVENS MOVING & STORAGE
WORLD-WIDE SERVICE
"ON THE DRIVE SINCE 05"
121 S. NIAGARA
TEL. 793-8000

BARRETT Advertising Co.
SIGNS
BULLETINS
POSTERS
WALLS
JUNIOR
POSTERS
420 SOUTH OUTER DRIVE
TEL. PLeasant 3-6247

EDWARD'S MEN'S SHOPS, Inc.
The Finest In Men's Clothing
3347 Holland Dr. Tel. 752-3171

FULGENCIO EDW (MARY A) LAB SAG STEERING GEAR H1502 PERKINS ST
--HECTOR (NANCY) CORE PROCESSOR CHEV GREY IRON H2126 GLENWOOD AV
--JIM (ESTHER A) MLDR CHEV GREY IRON H3373 IRVING PARK PL
FULKERSON EDITH M TYP YEO & YEO R MARLETTE MICH
FULLER ALBERT E (MARIE E) EMP SAG STEERING GEAR H249 SHATTUCK RD (C TWP)
--ALBERTA WAITRESS TIMBER TOWN LANES
--BARBARA EMP SAG COUNTY HOSP H1023 BROWN ST
--DARRELL (EMILY) RETD H1617 N CHARLES ST
--DARWIN W USA R608 HESS AV
--DORIS RETD R727 N HAMILTON ST APT 2
--DORIS R CLK YANKEE STORE H727 N HAMILTON ST APT 3
--EARL L JR (HELEN M) SERVMN MUNICIPAL GARAGE H116 N PORTER ST
--ELIZ H (WID LOUIS) R627 N BOND ST
--FREDK C (ELIZ A) RETD H630 S 10TH ST
--GARRY D (JANET) STUDT H1608 STATE ST
--GEO F (JACQUELINE M) GRINDER CHEV GREY IRON H524½ N 11TH ST
--GUY W H505 MILLARD ST APT 102
--HELEN THERAPY WKR ST LUKE'S HOSP R116 N PORTER ST
--HELEN L MRS SOCIAL WKR VISITING NURSE ASSN R1169 PASSOLT
--HERB DRIVER SAG STEEL & IRON WKS R ST CHARLES MICH
--JESSE EMP CHEV SAG FDRYS H115 S 4TH AV
--JOHN R3121 E GENESEE AV
--JOHN D (ERNA E) H711 VERMONT ST
--JOHN H (EDITH) RETD H459 S 13TH ST
--KATHLEEN OFC SEC WHITE HAINES OPTICAL R630 S 10TH ST
--KATHRYN R (WID E DUANE) (SCHULTZ & FULLER HARDWARE) H2045 VERNON ST
--KENNETH C (MARILYN F) MACH OPR SAG STEERING GEAR H2333 WITTERS ST
--LAWRENCE C (ELLEN R) SHIP CLK CHEV TRANS H1708 E REMINGTON ST

FULLER
--LAWRENCE P (EMMA J) MILLWRIGHT SAG PRODUCTS R ST CHARLES MICH
--LOUISE MRS TCHR JEROME SCHOOL R1165 N MILLER ST
--MARGUERITE B MRS DRILL PRESS OPR SAG PRODUCTS R BOX 331 HEMLOCK MICH
--MERWIN M (MYRA A) SLSMN MONARCH LIFE INS CO H2809 CONGRESS AV
--RICHD A (BARBARA A) CLK CHEV SAGINAW FOUNDRIES H3121 E GENESEE AV
--ROBT MTCEMN ST VINCENT'S HOME R3863 BELLANCA DR
--ROSE R2809 CONGRESS AV
--RUSSELL (MARIE H) H608 HESS AV
--RUSSELL C (ALICE A) TOOL GRINDER SAG PROD H1102 BROCKWAY ST
--SIDNEY T (ALICE V) CRANE OPR COMBUSTION ENG H4439 MORRIS ST
--THOS MGR SCHULTZ & FULLER R2045 VERNON ST
--THOS R (HELEN R) (SCHULTZ & FULLER HARDWARE) H1169 PASSOLT ST
FULLERTON CARL JR R2646 SAMUEL DR
--CARL S SERV MGR BUSHEY RADIATOR & AUTO GLASS H2646 SAMUEL DR
FULLERTON TOOL CO MORGAN A CURRY PRES-TREAS MRS ELSBETH CURRY V-PRES MORGAN L CURRY SEC MFRS 121 PERRY ST
FULMER SAML J (MARIE) RECRUITER US MARINE CORPS RECRUITING STA H1028 HOYT AV
FULSHER BEATRICE MRS CLK MUIR'S CUT RATE DRUGS R4535 PORTSMOUTH RD
--JAMES R JR (PENNY J) POLICEMN CITY POLICE DEPT H4118 RANDOLPH ST
FULTON DOROTHY E WAITRESS ANDERSON STEAK HOUSE R2916 FAIRVIEW
--M ELEANOR LABY TECH ST LUKE'S HOSP H4555 COLONIAL DR APT 2
--WAYNE E (DOROTHY A) FCTY WKR COMBUSTION ENG H2916 FAIRVIEW ST
FULTZ VERA R (WID EVERETT L) RETD H900 THURMAN ST
FUNK HARRY C SUPT MICH BEAN H505 MILLARD ST APT 407
FUNKA DAISY T (WID PAUL) RETD H3340 HAROLD ST
FUNNELL GLADYS M MRS OFC SEC WINTHROP & DAILEY JR R542 VANALLEO
FURBEE CATH DIR OF SPEECH CORRECTION BD OF EDUC H4648 COLONIAL DR APT 1
FURGASON LINDA MRS TCHR MAC ARTHUR HIGH SCH R BRECKENRIDGE MICH
FURIAT ANTOINETTE MRS BAKER LAWSON LEE BAKERY H502 WISNER ST
--EDW (EVELYN) ESTIMATOR HARRIS & FISCHER IRON WKS H2302 GLENWOOD AV

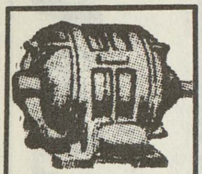
IMPERIAL MOTORS
THE HENRY ELECTRIC CO.
Electric Motors
New, Rebuilt and Repairing
PHONE 754-1421
1716 S. Jefferson Ave.

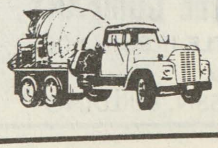
ANDERSEN SAND & GRAVEL CO.
READY MIXED CONCRETE
1705 Boxwood Tel. 753-3421

The Catholic Weekly
Authorized Diocesan Newspaper for the Dioceses of Saginaw and Lansing, covering 31 Counties
COMBINED CIRCULATION 54,500
1520 Court St. P.O. Box 1405 Tel. 793-7661

FURIAT
--FRANK A (CATH A) MACH REP CHEV TRANS H1217 WEISS ST
--SUSAN A STUDT R2302 GLENWOOD AV
FURLO ANTHONY J (GRACE E) (DELTA FURNITURE & APPLIANCE) H1214 VAN BUREN ST
--ANTHONY R (DONNA M) (ANTHONY'S FINE FOODS) H824 N PORTER ST
--GRACE E ASST LEWIS A IMERMAN R1214 VAN BUREN
FURLO GROCERY (CURTIS F WEAVER LEO W STENGLIEN) 320 COURT ST
FURLO JOHN R (LUCILE C) H518 THOMPSON ST APT 510
--JOHN W STUDT R2011 BROCKWAY ST
--JOSEPH MTCEMN SCHUCH HOTEL R301 N HAMILTON
--KAREN STUDT R2676 N CENTER RD
--KAY MRS H1601 S MICHIGAN AV
--LARRY H920 CASS ST APT 4
--LOUIS J (VERONICA J) V-PRES MORLEY BROS H2676 N CENTER RD
--MARY MRS H321 N FAYETTE ST APT 1
--PETER A RETD R524 OWEN ST
--RALPH L (MARILYN A) AGT PRUDENTIAL INS H527 RUBY ST
--ROBT STUDT R2135 N CENTER RD
--ROSE MRS R2676 N CENTER RD
--RUDOLPH P (JEAN S) (GIGI'S RESTR) H2135 N CENTER RD
--SHARON STUDT R2676 N CENTER RD
--VELA (WID JOE) RETD H206 HOLDEN ST
--VINCENT B (ELEANOR M) (BASIL'S RESTR) H1523 GRATIOT AV
--WM V (NORMA E) (SCHUCH HOTEL) H2454 N BOND ST
FURLONG JERRY L (PAMELA) PNTR JERRY DAVIDSON H1716 BEACON DR

FURSTENBERG-BRAUN LUMBER CO (Furstenberg Bros), Saginaw's Building Material Center "Since 1893" Retail Lumber And Building Materials 1764 S Jefferson Av (East Side), Tel PLeasant 2-5101 (See Page 35 Buyers' Guide)

FURSTENBERG BROS (Robert E And Randall F Braun), Saginaw's Building Material Center "Since 1893" Wholesale Lumber And Building Materials 1764 S Jefferson Av (East Side), Tel PLeasant 2-5101 (See Page 35 Buyers' Guide)

FURSTENBERG ELMER J (FURSTENBERG LUMBER) H18 EDGEWOOD RD
--J WALDO RETD H2200 LINDA ST
--NORMAN C (DOROTHY M) ACCT WICKES CORP H1933 S WASHINGTON AV
--WM J TCHR PS R1933 S WASHINGTON AV
FURSTENBURG JOHN W JR MACH OPR US GRAPHITE H2250 TAFT ST

CATHOLIC FAMILY SERVICE OF SAGINAW
710 N. MICHIGAN AV.
PHONE
753-8446

FURTAW BERNARD (HELEN) LABORER LAMAR PIPE R MERRILL MICH
--DONALD T (MARION) TREE TRMR C P CO R3830 S HARTFORD DR
--FRANCIS A (ELAINE M) BAKER SUNSHINE BISCUIT H3573 LINCOLN ST (C)
--KENNETH R (RUTH E) LAB DOW CHEM H1395 COOLIDGE AV
FURTOW GARY (ELLEN) FORMN RAINBO BREAD H221½ N OAKLEY ST
FUSE HAROLD (CORINE) IRON POURER CHEV SAG FDRYS H446 N JEFFERSON
--SOPHIE MRS FDRY WKR SAG MALLEABLE IRON H526 CARLISLE ST
FUSS FLOYD T (GENEVA W) LWYR 2720 COURT H2720 COURT ST
--MARGT J R2720 COURT ST
--ROBT C STUDT R2720 COURT ST
FUST ADA (WID WM H) RETD H1801 AVON ST
FUTRELL WENDELL R (SUSAN K) DRIVER BRUCE CARTAGE H2411 MAPLEWOOD AV
FYLE ROBT J PNTR 2118 DELAWARE BLVD H2118 DELAWARE BLVD
G A C FINANCE CORP WM F CLARK MGR 222 N HAMILTON ST
G M MAINTENANCE SUPPLY CO (ROBT GARRET ROBT MAYER) 2329 N MICHIGAN AV
G W HTG & AIR CONDITIONING FRANK S GREEN PRES MRS RUTHE M GREEN SEC-TREAS 1905 N MICHIGAN AV
GABEL PEGGY STUDT R612 N PORTER ST
--PHYLLIS A (WID EDW) LIBRN ST MARY'S HOSP H612 N PORTER ST
GABER VIRGINIA V MRS RETD H3380 CHURCH ST (C)
GABLE MARTHA JANITRESS POTTER SCH R1068 ALLENDALE ST

GABLES TOURIST HOME THE (Roland O Hebeler), Modern Motel And Tourist Rooms In The City, Opposite Fair Grounds, City Bus Stops At Door 2904 E Genesee Av (East Side), Tel PLeasant 3-3841

GENERAL AMERICAN FILM CO.
50% OFF ON FILM PROSESSING
CALL NOW
G 3227 W. Pasadena, Flint, Mich. 789-0251

BRUNO MARTIN CO.
ALL TYPES ROOFING and SHEET METAL CONTRACTORS
Phones PLeasant 3-2212 and PLeasant 3-3152
814-16 Janes Av., 48607

ART SAMPLE FURNITURE CO.
200-04 N. WASHINGTON
A GOOD PLACE TO TRADE - ASK YOUR NEIGHBOR
TEL. 754-7428

THE COMMUNITY STATE BANK OF ST. CHARLES
COMPLETE BANKING FACILITIES
207 S. SAGINAW
ST. CHARLES, MICH.
TEL. 865-3211
DRIVE-IN BANKING
(See Page 11 Buyers' Guide)
7303 GRATIOT
SHIELDS, MICH.
TEL. 793-3440

BORLAND ABSTRACT CO.
*
A Complete Title Service
*
• Abstracts
• Escrows
• Title Insurance
PHONE 793-9555
208 S. Michigan Av.
F. W. SMITH
Vice President
And Manager

BEARINGER BUILDING
★ DESIRABLE OFFICE SPACE ★
N. Franklin At Tuscola, Saginaw, Mich. 753-2441

FLACK-PENNELL
AUTHORIZED
INDUSTRIAL DISTRIBUTORS
P. O. Box 1717
Saginaw, Mich. 48605
Telephone
793-1880

GABOR ALBERT P (HELEN) H1350 WILSON AV
--BONITA STUDT R525 S ALEXANDER ST
--MIKE F (LEONA M) ENG CHEV TRANS H525 S ALEXANDER ST
GABRIEL FRIEDA J (WID OTTO H) OFC SEC BOURDOW INS SERV & REAL EST H1306 SHERIDAN AV
--K EUG (L CAROLYN) EXEC V-PRES JR ACHIEVEMENT OF SAG COUNTY H2902 HARDIN ST
--LLOYD E (IRENE E) INSP LUFKIN RULE H1304 TREANOR ST
--SHARON A OFC SEC BRIDGEPORT HIGH SCH R1304 TREANOR ST
--WM T (LOIS M) ASST MGR KRESGE GREEN ACRES H2966 BURLINGTON DR
GABRISH CHESTER R701 S 4TH AV
--ELIZ A (WID JOSEPH L) CLK SPIEGEL'S INC H1924 STANLEY ST
--FLOYD C (JOAN L) DRIVER MITTS & MERRILL H3000 YAUCK RD
--FRANCES W (WID JOHN J) H701 S 4TH AV
GACEK EDW T (HELEN) REPR GACEK RADIO H2912 SHAHEEN DR
GACHOW DAVID (PEGGY) EMP SAG STEERING GEAR H1303 HIGH ST
GADD ANNAJO STUDT R2653 LUELLA AV
--BARRY D (DORIS M) SHT MTL MTCE CHEV GREY IRON H1616 OWEN ST
--JACK D (SHIRLEY A) REPR TEL CO H2653 LUELLA AV
GADDIS JAMES H (MAGGIE L) BRAKE OPR H1823 CHERRY ST
--THOS GRINDER SAG MALLABLE IRON H810 CATHAY ST
--THOS R1010 FARWELL ST
GADDY VEASTA FCTY WKR SAG FURN H605 N FRANKLIN ST
GAECHE CLIFFORD H (GRACE D) MILLWRIGHT CHEV SAG FOUNDRIES H1108 SHERIDAN AV
GAERTNER AGNES C (WID WM B) RETD H213 GRATIOT CT
--ALBERT J (ELLA A) CREDIT MGR ARMOUR FOOD SERV H2845 CLAYBURN ST
--ALF J (BARBARA K) SLSMN COOK REAL EST H821 MALZAHN ST
--ANTON STUDT R1965 BROCKWAY ST
--ARTHUR J (BLANCH L) WLDR BAKER PERKINS H620 RANDOLPH ST
--AUDREY P MRS OFC NURSE ROBT I LURIE R2316 MORGAN
--BARBARA K MRS BR LIBRN HOYT PUB LIBRARY R821 MALZAHN ST
--BRENT STUDT R2002 BROCKWAY ST

GAERTNER
--CARL C (CLARA C) RETD H1015 S WEBSTER ST
--CARL H (RITA M) MACH OPR CHEV SERV PARTS H1919 IRVING AV
--CARL H JR MACH OPR DORR AUTO PARTS R1919 IRVING AV
--CONSTANCE R MRS SEC TREAS JOE GAERTNERS-ROETHKE FLOWERS INC R1033 ELMDALE
--DONALD C (CAROL A) MACH SAG STEERING GEAR H823 FLEETWOOD DR (C)
--DONALD W (VIRGINIA B) PTRN MKR SAG MALLEABLE IRON H1815 ZAUEL ST
--DONNA M MRS CLK MICH NATL BK R4040 GALLAGHER
--DOROHTY MRS OPR CORONET BEAUTY SALON R2635 VAN WORMER RD
--ELLA A MRS CLK LUFKIN RULE CO R2845 CLAYBURN RD
--FRED C (HELEN M) INSP SAG STEERING GEAR H711 PERRY ST
--GEO A (VERDA L) (GAERTNER'S GREENHOUSES & FLOWER SHOP) H2002 BROCKWAY ST
--GERALD A (DONNA M) CLK REA EXP H4040 GALLAGHER ST
--H JOSEPH JR (CONSTANCE R) PRES JOE GAETNER-FOETHKE FLOWERS INC H1033 ELMDALE DR
--HAROLD J (NELLIE V) (GAERTNER'S GREENHOUSE & FLOWER SHOP) H1965 BROCKWAY ST
--HAZEL L (WID JULIUS) H214 WISNER ST
--HELEN M MRS OFC SEC JAMES T & THOS J WEADOCK REAL EST & INS R711 PERRY
--HELEN N OFC ASST MANUEL B GOLDBERGER R5959 FRANCIS DR
--JAMES L R711 PERRY ST
--JOE W MACH OPR SAG CHEVROLET PARTS PLANT H2801 LYNNWOOD AV
--JOHN MAIL SRTR PO R1930 BROCKWAY ST
--JUDITH STUDT R1965 BROCKWAY ST
--JUNIOR B (AUDREY P) DEPT MGR HOME DAIRY H2316 MORGAN ST
--KATH (WID ANTON A) RETD H1930 BROCKWAY ST
--LILLIAN (WID WENDELL) H610 ALICE ST
--MELVIN J (ELIZ M) COST SUPVR LUFKIN RULE H2522 N BOND ST
--NORMAN E PTRNMKR SAG MALLEABLE IRON H606 ALICE ST
--RALPH M (MARGT K) (GAERTNER'S GREENHOUSES & FLOWER SHOP) H1943 BROCKWAY ST
--RICHARD E (JEAN I) IBM SUPVR WICKES CORP H969 MEADOWLAWN ST (C)
--RITA M MRS TECH GREEN DENTAL LABY R1919 IRVING AV
--ROSE L (WID CHAS J) H602 S ELM ST

JOHN H. NICKODEMUS & SONS, Inc.
FUEL OIL & GASOLINE
3161 CARROLLTON RD.
TEL. PLeasant 5-0551
MARATHON

DONALD C. BIELSKI REAL ESTATE
COMMERCIAL — RESIDENTIAL
1902 S. Jefferson (48601) Tel. 753-7777

FIRST IN SAVINGS - FIRST IN HOME LOANS
FIRST SAVINGS
OF SAGINAW 4½% PASSBOOK ACCOUNTS 5% and 5¼% BONUS SAVINGS CERTIFICATES

GAERTNER
--ROY STUDT R1943 BROCKWAY ST
--STEPH P (MARGT E) RETD H423 S ELM ST
--TIM STUDT R2002 BROCKWAY ST
--WALLACE J (HELEN) DRIVER REA EXP R5959 FRANCIS DR
--WM A (ESTELLE) JAN LOOMIS SCH H2614 OAKWOOD AV
--WM J (ROSEMARY A) DRIVER REMER OIL H613 S ANDRE ST

GAERTNER'S GREENHOUSES & FLOWER SHOP (Harold J, George A Ralph M Gaertner), Flowers For Every Occasion, Wholesale And Retail Greenhouse Fresh, FTD Member Plenty Parking Space, 1958 Brockway St (West Side, 48602), Tel 793-9977 Evenings Tel SWift 2-3632

GAERTNER'S JOE—ROETHKE FLOWERS INC, H Joseph Gaertner Jr Pres, Constance R Gaertner Sec-Treas, Wedding Bouquets, Corsages Funeral Flowers, 333 S Washington Av (48607), Tel 754-8447

GAETH ARNOLD W (INEZ M) MACH OPR EATON YALE & TOWNE H1603 MAINE ST
--GILBERT A (HAZEL E) MGR SAGINAW EATON CREDIT UNION H2406 WESLEY DR
GAGE ALBERT L (VIRGINIA L) SUPVR CHEV TRANS H822 OAKVIEW DR (C)
--ALF J (MABEL L) DRIVER R H TAYLOR CO H2313 WITTERS ST
--DONALD STUDT R1403 STEPHENS ST
--HELEN M MRS OFC WKR SAG COUNTY HOSP H1403 STEPHENS ST
--KATHRYN J MRS REGISTER OF DEEDS COUNTY R1821 N MICHIGAN AV
--R J PHYS H4975 HENRY DR
--ROBT A (ROSEMARY) ELECTN WM LAANDRA H3081 N MICHIGAN AV (C)
--ROSE M MRS BKPR FIRST SAV & LOAN R518 THOMPSON ST APT 511
GAGE WILLIAM GLOVER (KATHRYN J) MUNICIPAL JUDGE, 1821 N MICHIGAN AV (WEST SIDE), TEL PLEASANT 3-9778, H1821 N MICHIGAN AV (WEST SIDE), TEL PLEASANT 3-9778
--WM H (ROSE M) ELEC ENG H518 THOMPSON ST APT 511
GAGER DAVE H916 MONROE ST APT 4
GAGLIARDI JAMES G (CHARLOTTE A) EMP SAG STEERING GEAR H1320 LYON ST
--SANDRA K OFC SEC MICH SUGAR R BIRCH RUN MICH
GAGNE MARIA LAB DAILEY PICKLE DIV R MERRILL MICH
GAGNON CLIFFORD P (ALICE L) SHIP CLK SAG SHEET METAL H1515 UNION AV
--EUG C (MARY) MGR PENINSULAR DIESEL INC R5431 CATHERINE CT
--FREDK J MGR ED ALEXANDER OIL H203½ N HAMILTON ST

DIOCESES OF SAGINAW CHANCERY
Box 1424 (48605)
124 N. Hamilton 793-9845

GAGNON
--GERALD A (LORETTA A) DRIVER GREAT LAKES EXPRESS H4872 EVA DR
--GORDON G (BONNIE M) SERV MGR TRI CITY OFC MICH H1120 N CENTER RD
--HECTOR J (BEULAH M) EMP BRUCE CARTAGE H2580 HEMMETER RD
--JAMES C (LOIS L) SERVMN FLETCHER'S HTG & APPLIANCE H2511 MORGAN ST
--JEROME J (MARY G) BAKER MILLER HOME BAKERY H969 TULANE ST (C)
--LEO N (MARGT C) RETD H114 S ELM ST
--MARY G MRS JR CUSTOMER REP C P CO R969 TULANE
--MICHL J (NANCY E) ACCT SAG STEERING GEAR H2714 SHAHEEN DR
--ROBT C (LYDIA M) MACH OPR STEERING GEAR H1516 MACKINAW ST
--SANDRA STUDT R2511 MORGAN ST
GAIL ARTH E MTCE SHEAR TOOL INC H2627 APOLLO DR
GAILIS ELMARS (PAULINE) MECH REO-MACH SLS & SERV H507 MALZAHN ST
--IMANTS STUDT R507 MALZAHN ST
--PAULINE S EMP ST LUKE'S HOSP R507 MALZAHN ST
GAILS VIRGIE L (WID ROBT L) COREMKR SAG MALLEABLE IRON H1200 N 3D AV
GAINES ALBERT H2231 LEDYARD ST
GAINES BARBER & BEAUTY SALON (CHARLES B GAINES) 1200 N 4TH AV
GAINES BETTY MRS TCHR MORLEY'S SCH R320½ N 3D AV
--CHAS B (GAINES BARBER & BEAUTY SALON) H1346 CARLISLE ST
--DONALD IN CHGE USCG RECRUITING STA R BRECKERIDGE MICH
--EARLENE R1418 BURT ST
--EDMOND (RUBY) EMP SAG MALLEABLE IRON H426 S 26TH ST

Lighthouse Electric Co.
All Types Of Wiring
Electric Heat
205 Center Street Tel. 752-4922

Cameron Bros. T.V. & Record Studio
RADIO & TV SPECIALISTS
Complete Sales & Service
1723 Janes Ave. Phone PLeasant 4-0925

DUNN-TILE BLOCK & SUPPLY CO.
BRICK
"BUILDERS SUPPLIES OF ALL KINDS"
1400 Garey Street Saginaw
Tel. PLeasant 5-5361

BUENA VISTA OFFICE
Frankenmuth State Bank
Offers Complete Banking and Trust Services
BUENA VISTA — TEL. PLeasant 4-1459
OFFICES IN FRANKENMUTH TEL. OLive 2-2231, BIRCH RUN MArket 4-9635, MILLINGTON TEL. TR 1-5731
REESE TEL. VOlunteer 8-4111, MUNGER TEL. OLive 9-3511

M. BENDER & SONS, Inc.
EXCAVATING — ROAD GRADING — TRUCKING — MOTOR CRANE SERVICE
STEEL ERECTION
731 Walnut (Carrollton, Mich.) PLeasant 2-6108

Clothing -- Furniture House Furnishings -- Appliances
Gately's
Since 1871 Gately's Have Clothed the Family
120-130 S. Franklin St. Phone 753-7701

Hoffman's Drug Store
PRESCRIPTION PHARMACY
2628 E. Genesee Av. 754-8451
6079 Dixie Hwy. 754-8495

GAINES
--JACOB JR (HATTIE) EMP WARD'S H717 BETHANY ST
--JIMMIE FDRY WKR CHEV GREY IRON R512 N 10TH ST
--NINA MRS H1422 BURT ST
--ROBT D (JEANIE) LAB CHEV GREY IRON H1034 N 4TH AV
--ROY (GLADYS) R329 S 6TH AV
--THOS (RUTHE) INSP CHEV GREY IRON H606 N 25TH ST
--VIVE (MARIE) FDRY WKR CHEV GREY IRON H524 N 26TH ST
--VIVE JR USA R524 N 26TH ST
--WILLIE G (GEORGETTA) MTCEMN SAG MALLEABLE IRON H507 S 13TH ST
GAINFORTH DALE CASE CLN CHEV GREY IRON R2246 KING ST
GAINS NELVINA MRS R621 N 4TH AV
GAISEI VERNA CASH RAY'S FOOD FAIR R725 PIPER DR
GAISER ALVIN G (ARDATH) MTCEMN ST LUKE'S HOSP H2609 CONGRESS AV
--ANNA M (WID CHAS) H2223 S HAMILTON ST
--ARDATH CASH ST LUKE'S HOSP R2609 CONGRESS AV
--BARBARA L CLK MICH NATL BANK R415 S ELM ST
--DIANA L MRS H4229½ GREEN ST
--EDW E USAF R817 MAPLE ST
--EMIL C (MOLLIE) MACH OPR SAG FURN H817 MAPLE ST
--GAIL CLK 2D NATL BANK R1826 GILBERT ST
--JANET I OFC WKR SEARS R2502 LOWELL AV
--JOHN W STUDT R1826 GILBERT ST
--RICHD G (ARDIS M) FORMN WICKES H2502 LOWELL AV
--TIMOTHY E USAF R2609 CONGRESS AV
--VERNARD C (VERNA) PRODUCTION CONTROL MN SAG MALLEABLE IRON R725 PIPER DR
--WM G (ELLA M) HEAT TREAT OPR EATON MFG H1826 GILBERT ST
GAITER BUFORD V (EMMA K) FDRY WKR CHEV GREY IRON H1206 CARLISLE ST
GAJEWSKI JERRY W (JOY L) ESTIMATOR C P CO R2620 INDIANA ST
--LILLIAN M (FRANK J PASKIEWICZ AGENCY) R BIRCH RUN MICH
GALARNO ARTH J (AGNES) RETD H1509 DURAND ST
--FRANCIS P (ROSALIE A) EMP PO H836 MAPLERIDGE RD (C)

GALARNO
--FREDERIC W (MARY E) RETD H3328 KIPLING DR
--JOSEPH A USA R2605 MACKINAW ST
--TERRY A STUDT R2605 MACKINAW ST
--THOMAS B (BEATRICE C) LABY TESTER SAG MALLEABLE IRON H2605 MACKINAW ST
--THOS STUDT R2605 MACKINAW ST
GALAVIZ JOSE S (JOSEPHINE) TOOL CRIB ATNDT CHEV H1111 S PARK AV
GALBRAITH BARBARA GENL CLK SUPER FOOD SERVS R615 THOMPSON ST
--CHARLES W (LORETTA S) CLK P O H2525 WITTERS ST
--CLARENCE F (MILDRED) JOB STR SAG STEERING GEAR H519 S ALEXANDER ST
--DONALD (PATRICIA) SERV MN AM DIST TELEG R3845 KING
--DONALD S MACH SAG STEERING GEAR H1607 WHITTIER ST
--SHARON A CLK SELECTIVE SERV BD R2525 WITTERS ST
GALE ARCHIE W MACH OPR EATON YALE & TOWNE H726 N GRANGER ST
--BRUCE A (JANIE) WHSEMN SUPER FOOD SERVS R BRIDGEPORT MICH
--GERTRUDE MACH OPR EATON MFG H708 HOYT AV
--GLORIANNE (WID LAWRENCE W) CLK SUPER FOOD SERVS H1811 S MICHIGAN AV
--HAROLD (BARBARA) DIE MKR APPR ILL SHADE DIV OF SLICK R1924 RING
--HAROLD ATNDT COURT ST PURE OIL R640 LUTZKE
--OWEN C (MARY) MACH EATON MFG H818 STATE ST
--RAYMOND J (EDNA V) BARTNDR BOND INN R1920 HANCHETT ST
--STEPH STUDT R1811 S MICHIGAN AV
GALECKI JOHN (HELEN) H2269 S NIAGARA ST
GALFORD CHARLES A (WINNIFRED A) (GALFORD ELEC) H1520 S JEFFERSON AV
--CHARLES A JR STUDT R1520 S JEFFERSON AV
GALFORD ELECTRIC (CHARLES A GALFORD) CONTR 1520 S JEFFERSON AV
GALFORD JAMES STUDT R1520 S JEFFERSON AV
GALIARDI LEO A (BETTY) SEC-TREAS CARPENTERS DIST COUNCIL OF SAG VALLEY R1007 S WASH
GALINSKI ALBERT R (BILLIE L) ASST PLANT SUPT HELFRECHT MACH H4344 ALVIN ST
--CHESTER F (MILDRED A) TOOL MKR HELFRECHT MACH H1819 HILAND ST
--DALE STUDT R939 SUTTON ST
--EUG F (RITA M) ELEC ENG WILSON ENG H1404 MAPLE ST
--FRANK J (JOSEPHINE V) (FRANK'S BARBER SHOP) H905 HESS AV

EATON YALE & TOWNE INC.
EATON SAGINAW DIVISION
1000 RUST STREET • SAGINAW, MICHIGAN 48601
TELEPHONE: 517/753-5461 • TELETYPE: 793-0135

Draft-A-Matic Desks - G.F. Desks and Tables - Goodform Aluminum Chairs - Super Filer Mechanized Filing Equipment General Fireproofing - G.F. Steel Shelving - G.F. Office Partitions
REX A. & JAMES S. EMERY
1840 N. MICHIGAN AVE. 753-6977

GALINSKI
--FRANK J (JOSEPHINE V) (FRANK'S BARBER SHOP) R905 HESS AV
--WALTER (PEARL R) TOOL & DIE SUPVR SAG PRODUCTS H939 SUTTON ST
GALLAGHER ARTH F (DOROTHEA J) H1022 CHESTNUT ST
--CHARLES J (MARGT S) BR MGR PROFESSIONAL MANAGEMENT H61 ELMVIEW CT
--EDW F (JEAN R) ENG SAG STEERING GEAR H4647 HESS AV
--FAY STUDT R4647 HESS AV
--JAMES M (JANET A) CIV ENG CITY OF SAG H1706 STATE ST
--JOHN G (HELEN A) COPY SERV MGR SAGINAW NEWS R1440 BIRCHFIELD RD RD 6
--NATALIE (WID JOHN) NURSE SAG CO HOSP H1110 CLEVELAND ST
--WM H RETD H2426 N CAROLINA ST
GALLANT DAVID F (JERILYN M) MTCEMN CHEV SAG FDRY'S H1729 DELAWARE ST
--DONALD L (BETTE J) EXPEDITER SAG STEERING GEAR H106 N WHEELER ST
--GENEVIEVE M SLSWN PENNEY'S H1729 DELAWARE ST
--ISABEL R H2017 PRESCOTT AV
--RITA A R2017 PRESCOTT AV
--THOS J (BETTY J) FORMN CHEV GREY IRON H1718 BRO-MOR ST
GALLARDO FRANK LAB SAG STEERING GEAR R3315 N MONROE ST (C)
--JESSE (JUANITA) CHIPPER CHEV SAG FDRYS H2123 BANCROFT ST
--JOSEPH (CONSEPION) WATCHMN C&O RY H3315 N MONROE ST (C)
--JOSEPH JR USA R3315 N MONROE ST (C)
--MARY C OFC SEC FREDK J CADY JR R1019 S 26TH
--ROY USMC R3315 N MONROE ST (C)
GALLAUGHER EDW STUDT R1619 AVON ST
--ROBT J (ANGELINE E) MTCEMN CHEV SAG FDRYS H1619 AVON ST
GALLAWAY NARCISS MRS H1414 JOHNSON ST
GALLEGAS FRANCISCO (LOLA) PNTR HLPR WICKE'S CORP H327 N JEFFERSON AV
GALLEGOS GLORIA J MRS FOOD SERV WKR ST MARY'S HOSP R802 HOLDEN ST
--HOSEA (MARY) CORE MKR CHEVY SAG FOUNDRIES H1526 S WARREN AV
--MARIO (MARY M) COREMKR CHEV GREY IRON H221 N 11TH ST
--VALENTINE (ESTHER) H802 HOLDEN ST
GALLENTINE ROY F (ELIZ J) ASST DEPT SUPVR C & O B & O RY H4423 ALVIN ST
GALLERY ARTH J (NELLIE C) SUPT SAG BRICK H4081 WOOD ST
--ARTHUR E EXPERIMENTAL WKR SAG MALLEABLE IRON H4194 JOSLIN ST

VOLKSWAGEN SERVICE WRECKER SERVICE
ERICH SHELL SERVICE
BRAKE SERVICE ACCESSORIES
TUNE-UPS — PHONE PL 5-9861
GENESEE AT HOLLAND SAGINAW, MICHIGAN

GALLERY
--DAVID R4081 WOOD ST
--IRA R OVERSEER SAG TWP DUMP H1260 VINCENT ST
--JAMES A (PATRICIA A) MACH OPR SAG FDRY H1016 HOWARD ST
--RICHD M (JO ANN M) MACH OPR SAG STEERING GEAR H4050 GREEN ST
--SANDRA K ASMBLR SAG STEERING GEAR R4071 BURROWS ST
GALLEY GRACE (WID ARTH) RETD H4150 WOOD ST
GALLIHUGH IRA J (VIVIAN) TREE TRMR C P CO R BRECKENRIDGE MICH
--LARRY L (NANCY) LINEMN C P CO R BRECKENRIDGE MICH
GALLOWAY ARDRIE L (JETTA) PRSR AUBRY CLNS & SHIRT LNDRY H1023 CARROLL ST
--BONNIE TCHR R2241 DELAWARE BLVD
--CHARLENE M CLK SECOND NATL BANK R1102 S PARK ST
--CLAYTON JR (ORA) CRANE OPR CHEV SAG FDRY'S H1102 FEDERAL AV
--DEBRA CLK HAITHCO PHARM H1023 CARROLL ST
--JERRY R325 S 29TH ST
--JETTA MRS OPR SCHIVERS BARBER & BEAUTY SHOP R1023 CARROLL
--M C (JOE A) MLDR CHEV SAG FDRYS H325 S 29TH ST
GALLUP ALBERT J (MARY L) LATHE OPR SAG PRODUCTS H1913 ESSEX ST
GALONSKA ART MUSIC CENTER (Arthur J Galonska), Instruction On Guitar, Accordion, Piano And Organ Sales, Service, Instruction, Trial Rental Plan, 327 S Washington Av (48607), Tel PLeasant 2-8371
GALONSKA ARTH J (HELEN M) (ART GALONSKA MUSIC CENTER) H327 S WASHINGTON AV
--DANL W (MARY R) JAN CHEV TRANS H1645 HOLMES ST
--DAVID A (HELEN L) STAFF ENG SAG STEERING GEAR H2785 CLAIRMONT

Ed. Lynes & Sons
LEES CARPETS
TILES — INLAIDS
7575 Gratiot Avenue Phones: 793-4948
Saginaw, Michigan 48603 793-4852

NURSERY
CASS RIVER NURSERIES
"DON" RICE
RELIABLE NURSERY STOCK
4244 WILLIAMSON RD. 48601
PLeasant 4-8340
AMERICAN ASSOCIATION OF NURSERYMEN AAN 1875 BEAUTY·VALUE·SERVICE

When You Think of Furs Think of
Ferris Bros
Fine Furs Suits-Coats Dresses Sportswear
TEL. PLeasant 3-3281
420 E. GENESEE AV.

MORLEY BROTHERS PHONE 755-8121

Land Development - Appraising Farms and Commercial - Custom Building
A COMPLETE REAL ESTATE SERVICE
Jim Cochran REAL ESTATE
6400 State, Saginaw, Michigan 48603 Phone 799-0190

Plumbing AND HEATING
WALTER E. FISCHER
PLUMBING & HEATING
Hot Water Baseboard Heating
962 S. 24th ST.
TEL. PLeasant 5-8611

CENTRAL FOUNDRY DIVISION OF GENERAL MOTORS CORP.
37 Florence, West Side, 48605 Tel. 755-0911

KIRBY VACUUM CENTER OF TRI-CITY
2128 BAY TEL. 799-1141

GALONSKA
--LEON J (FRANCES H) TOOL MKR SAG STEERING GEAR DIV H268 W LYNN ST (C)
--LEON P OFC WKR MITTS & MERRILL R268 W LYNN ST (C)
--MARY (WID ANTHONY S) RETD H3066 HANCHETT ST (C)
--MARY A CLK TROGAN FOOD MKT R1645 HOLMES ST
--WALTER S (ANNA) RETD H2117 ROBINWOOD AV
GALOVICS ANDY (JENNIE M) EMP GASE BAKING H1531 BENJAMIN ST
--DAISEY E MRS CLK HAGERL'S JEWELRY R715 POST
--GRAHAM J USA R715 POST ST
--JOHN (DAISY E) ENG RAPID TOOL & DIE H715 POST ST
--JOSEPH (TEKLA L) MACH OPR EATON MFG H2023 PRESCOTT AV
--LARRY J MACH OPR SAG STEERING GEAR R2023 PRESCOTT AV
GALPER'S MEN'S SHOES LOUIS F BROWN MGR 408 E GENESEE AV
GALSTERER DONNA TECH SCHMITT DENTAL LABY R VASSAR MICH
--E GEO STUDT R417 BROCKWAY PL
--EDWIN C (ALMA P) PHYS 124 S JEFFERSON AV RM 507 H417 BROCKWAY PL
--THOS STUDT R417 BROCKWAY PL
--WM C STUDT R417 BROCKWAY PL
GALVIN JESSIE M MRS 11 H113 N 15TH ST
GAMACHE CLIFFORD H JR USAF R1108 SHERIDAN AV
--GREGORY STUDT R1108 SHERIDAN AV
--ROBT STUDT USN R1108 SHERIDAN AV
GAMBILL CARL L (MARTHA D) MTCEMN SAG FURN SHOP H3133 LOWELL AV
--DONALD L (SANDRA J) FCTY WKR SAG STEERING GEAR H1902 GLENWOOD AV
--JANET R MRS INSTR Y W C A R3665 DIAMONDALE ST
--LINDA A STUDT R3133 LOWELL AV
--LLOYD S (EDNA L) TREAS UPHOFF KALAMAZOO SLS H1641 COOLIDGE AV
GAMBLE EMMETT J (NELLIE M) H3413 EAST ST
--GARY L (SHIRLEY A) PAT MKR CHEV H2953 GEMINI ST
--LAURENCE J FORMN SAG PRODUCTS R2556 N MASON ST
--MICHL ASMBLR SAG PRODUCTS R2556 N MASON ST
--ROY (MURIEL) RETD H REAR 2614 N MICHIGAN AV
GAMBOA FELIPE D (GUADALUPE G) CONSTN WKR SPENCE BROS H3774 N MADISON ST
--MANUEL G LAB SAG STEERING GEAR R3774 N MADISON ST
GAMEZ CORA NURSES AIDE ST LUKE'S HOSP R2103 E HOLLAND
--DAVID R (VIVIAN S) NURSE SAG GENERAL HOSP H2816 SHAHEEN DR
--FRED REV (JANE R) ASST PASTOR ALL ASSEMBLY OF GOD CHURCH H2923 BEULAH ST
--IRENE S R2103 E HOLLAND AV
--JOHN STUDT R2103 E HOLLAND AV
--JOHN C (CORA) CORE MKR CHEV SAG FOUNDRIES H2103 E HOLLAND AV
--RICHD E (DOLORES) INSP SAG MALLEABLE IRON H4127 MORRIS ST
--ROBT R FCTY WKR SAG STEERING GEAR R2103 E HOLLAND AV
--SUE A MRS H1023½ BROWN ST
GAMMON BERNICE A MRS BKPR GRANDSEN-HALL & CO H2519 DEINDORFER ST
--DELBERT USA R2519 DEINDORFER ST
--GLENN STUDT R4768 MELROSE ST
--WM T (DORIS L) SLSMN WOLVERINE TRACTOR H4768 MELROSE ST
GAMON ADAM E (LOTTIE S) PHYS 2004 COURT H1305 OWEN ST
GANDY FRED (OLIVERA) EMP CENTRAL FDRY H1207 ESSLING ST
GANGLER DONALD E (CAROL) CT REPORTER GENL REPORTING SERV R UNIONVILLE MICH
--KENNETH A (DELORES) CT REPORTER GENL REPORTING SERV R RD 3 UNIONVILLE MICH
GANGLUFF EUG L (EARMIA A) OFC WKR SAG STEERING GEAR DIV H3318 WEBBER ST
GANICA JESUS (ROSA) LAB CHEV SAG FOUNDRIES H211 S 22D ST
GANKE DENNIS P (LINDA M) MOLDER CHEV SAG FDRYS H4133 WEBBER ST
GANLEY CHARLES REV PASTOR HOLY FAMILY CATH CH H1525 S WASHINGTON AV
GANN KENNETH SLSMN R725 S WASHINGTON AV
GANNON BLANCHE (WID LEWIS) H2801 ROBINWOOD AV
GANON ANN RETD R2290 SHATTUCK RD
GANSCHOW ALERT (ELEANOR) PNTR HORNER EQUIP R3115 DIXIE CT
--EARL F (MARJORIE) RETD H2423 COURT ST
--ELEANOR J MRS OFC SEC SAG COUNTY INFO CENTER ON ALCOHOLISM R3115 DIXIE CT
--ELMER O (ALMA L) SLSMN SAG PHOTO SUP H125 N ANDRE ST
GANT CLIFF (WILBER) LAB CHEV SAG FDRYS H717 N 6TH AV
GARABELLI RAYMOND (MARY L) EASTERN REGIONAL SLS MGR SAG PRODUCTS R7201 DEBORAH ST

The Ohio National Life Insurance Co.
ALFRED S. BRENNAN General Agent for Eastern Michigan
1135 E. GENESEE AV. (48607) TEL. PLeasant 2-3136

MIMEO by MAGGIE
Secretarial
Complete Secretarial Service
Mailing Lists — Answering Service — Notary Public
Margaret J. Eurich
Owner
221 Millard
Millard Bldg.
Tel. 754-0551

GARASHKO ELAINE MRS BARMAID PEE WEE'S LOUNGE R1115 HESS
GARBACZEWSKI EDMUND J (LUCILLE V) TOOL RM ATNDT SAG STEERING GEAR H3198 CHURCH ST (C)
--HELEN M (WID HAROLD) OFC WKR SAG TRANSFER H515 RUSTIC ST (C)
GARBER ANNE STUDT R57 BENTON RD
--BRICQUE STUDT R38 W HANNUM BLVD

GARBER BUICK CO, R J Garber Pres J D Garber, R M Garber V-Prests Richard F Wadley Sec, Guy S Garber Jr Treas, Buick Automobiles, Sales And Service, 315 W Genesee Av (West Side, 48602), Tel 752-4142, Used Cars 110 W Genesee Av (West Side), Tel PLeasant 2-4151 (See Page 6 Buyers' Guide)

GARBER DENNY J STUDT R74 W CORRAL DR
--GRETCHEN STUDT R74 W CORRAL DR
--GUY S JR (YVONNE Y) PRES GARBER PONTIAC-CADILLAC CO H57 BENTON RD
--HAROLD D (CECILE M) RETD H223 SNOW AV
--JACK D (DOROTHY) V-PRES GARBER BUICK CO H74 W CORRAL DR
--MARSHA E R27 W HANNUM BLVD

GARBER PONTIAC-CADILLAC INC Guy S Garber Jr Pres, R M Garber Exec V-Pres, Jack D Garber, R J Garber V-Prests, Richard F Wadley Sec-Treas, Pontiac Automobiles Sales And Service, 5155 State St (48603), Tel 752-8121 (See Page 6 Buyers' Guide)

GARBER RICHD J (GERALDINE H) PRES GARBER BUICK H27 W HANNUM BLVD
--ROBT M (BEVERLY B) V-PRES GARBER-PONTIAC-CADILLAC H38 W HANNUM BLVD
--SPERRY MRS TCHR WESTDALE SCH R7824 UNA ST
--SUSAN STUDT R57 BENTON RD
GARBER'S BODY SHOP ROBT E SMALL MGR 2055 N NIAGARA ST
GARCHOU SHIRLEY H321 WILLIAMSON ST
GARCHOW DALE R1218 HOWARD ST
--DAVID L (PEGGY L) MACH OPR SAG STEERING GEAR H1223½ WISNER ST
--EDWARD L (GLADYS A) CARP H2945 HERMANSAU ST (C)
--FLORENCE L MRS AIDE HERITAGE NURSING HOME R107 LINTON ST
--FRANK C CEMENT CONTR 3216 CARTER ST H3216 CARTER ST
--KATHLEEN M CLK ARLAN'S DEPT STORE R509 GROVE ST
--MARWOOD E (MARLENE J) EMP SAG ASHPHALT H403 N HARRISON ST
--OTTO F RETD H1218 HOWARD ST
GARCIA ADELE MRS H817 N FAYETTE ST

FERGUSON INSURANCE AGENCY
GENERAL INSURANCE
925 N. MICHIGAN AV.
PHONE PLeasant 3-5471

GARCIA
--ALBERT M SLSMN HEAVENRICH BROS R3043 SCHAEFFER ST (C)
--ALFRED (AUGRORA) FDRY WKR CHEV SAG FDRY'S H1212 WALNUT ST
--ASCENSION B (AURLIA) MACH OPR SAG MALLEABLE IRON H2823 HESS AV
--BEN R355 S 28TH ST
--CAMELLIA STUDT R137 N 15TH ST
--CARLOS STUDT R133 N 12TH ST
--CARMEN CASH SHOPPER'S FAIR R2218 CHERRY ST
--CHARLES A (ALICE) MACH SAG STEERING GEAR DIV H2127 BANCROFT ST
--CLEMENTS M (FRANCIS C) MACH OPR CHEV SAG FDRIES H1418 ALGER ST
--DAVID (VIRGINIA A) CORE MKR CHEV GREY IRON H137 N 15TH ST
--DEL GRINDER SAGINAW FOUNDRIES R111 S FRANKLIN ST
--DELORES R2127 BANCROFT ST
--ELMILIO (ROMONA) H202½ N 11TH ST
--ESTELLA R MRS NURSES AIDE LUTHER MANOR HOME FOR AGED R3207 GLENWOOD
--ESTHER MRS EMP SAG FURNITURE R2317 LEDYARD ST
--FELIX JR (MARY) MECH SAG AUTOMOTIVE WHSE H2425 HAMMEL ST
--FELIX P (CARMEN) FDRY WKR CHEV SAG FDRYS H613 JOHNSON ST
--FRANK (RUBY G) RETD H3043 SCHAEFFER ST (C)
--FRANK (LUZ) (LA AZTECA GROCERY) H530 S 11TH ST
--FRANK (EVELIA C) MACH OPR CHEV GREY IRON H3206 OAKWOOD AV
--GEO D (NANCY) H817 EMERSON ST
--GERRY TCHR EDDY JR HIGH SCH R4180 ROSEWOOD DR
--GUADALOUPE (NAETE) LAB DAILEY PICKLE CO R3145 S WASHINGTON AV
--GULAN (ESTHER) H124½ S 7TH ST
--HERMAN (LENA) FDRY WKR SAG MALLEABLE IRON H1535 QUEEN ST

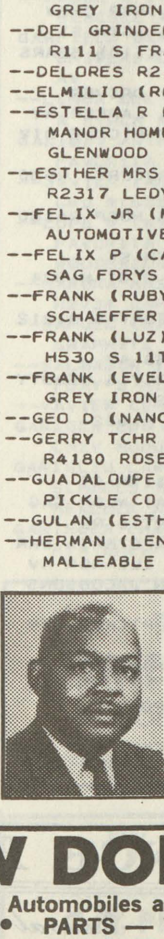
GLYNN J. McARN
Real Estate
2415 Janes
Tel PLeasant 4-5164

SAGINAW DODGE Inc.
Authorized DODGE Automobiles and TRUCKS
SALES and SERVICE • PARTS — Wholesale-Retail
Telephone 752-8168
2063 N. Niagara, Between Genesee and Davenport

DRAPER CHEVROLET CO.
TRUCKS
1311 N. Niagara
753-1461
Saginaw, Michigan
CHEVROLET
CARS
1450 N. Michigan Ave.
755-8161

Howard Gremel Insurance Agency
FIRE
AUTO
A Plan For Every Need
ACCIDENT
HOSPITALIZATION
2720 Midland Rd.
SWift 2-3642

CHARLES COOK
MULTIPLE LISTING SERVICE
List With Us For Action
TEL. 799-1200
2719 State St. Saginaw, Mich. 48602
Realtor — RESIDENTIAL — COMMERCIAL — INDUSTRIAL — ALL TYPES — FARM
NATIONAL ASSOCIATION OF REAL ESTATE BOARDS — REALTORS

Frank's Nursery Sales, Inc.
OPEN DAILY AND SUNDAY 9 TO 9
FREE PARKING
5580 STATE TEL. 799-2730

GENERAL MOTORS CORP.
(CENTRAL FOUNDRY DIVISION —
SAGINAW MALLEABLE IRON PLANT)
37 Florence, West Side, 48605 Tel. 755-0911

Lee's Restaurant and Grocery
1505 WADSWORTH TEL. 755-9189

GARCIA
--ILMAEL (SALEDAD) EMP GENL MOTOR H1211 JANES AV
--JESUS (MARY) MACH SAG STEERING GEAR H216 S 12TH ST
--JOSE (LUCY) ASMBLR CHEV GREY IRON H1319 LAPEER AV
--JOSE E (CORINA C) FDRY WKR CHEV SAG FDRYS H2313 BANCROFT ST
--JOSEPH (ROSE) MGR LAKE HURON CREDIT UNION H909 OWEN ST
--JOSEPH M (STELLA O) WIRE BENDER CHEV SAG FDRYS H2109 COLLINGWOOD AV
--JOSEPH R (ESTELLA R) POURER SAG FDRYS H3207 GLENWOOD AV
--JUAN (MARIA) DRIVER SAG MALLEABLE IRON H1817 ANNESLEY ST
--JULIAN G (REBECCA U) INSP CHEV SAG FOUNDRIES H541 S 15TH ST
--LEONARDO (GREGORIA) H1110½ SEARS ST
--LEONARDO JR (DELPHIA) DRIVER CHEV SAG FDRYS H3351 LAPEER AV
--LUPE PLANT WKR DAILEY PICKLE DIV R832 N 20TH ST
--LUZ MRS (LA AZTECA GROCERY) R530 S 11TH
--LYNN S TECH ST LUKE'S HOSP R4180 ROSEWOOD DR
--MAGDALENA R H124 S 7TH ST
--MANUEL (MERIT PLMB & HTG) H1824 COOPER AV
--MANUEL LAB CHEV SAG FDRY'S R1212 N 9TH ST
--MANUEL USAF R2823 HESS AV
--MARCELLINE M MRS (MARCY'S BEAUTY SALON) H425 LINTON ST
--MARION M (WID JOS E) H1632 STANLEY ST
--MARTHA EMP SAG SPLTY
--MARTHA STUDT R530 S 11TH ST
--MAXIMILIANO L (OLIVIA) WLDR SAG PRODUCTS R5045 W CURTIS RD
--MICHL (CAROLINE F) CAFETERIA WKR CHEV GREY IRON H419 ELEANOR AV
--PAZ D (LUPE G) MTCEMN JACOBSONS H406 N 23D ST
--RAYMOND M LAB DAILEY PICKLE DIV R832 N 20TH ST
--RICARDO S (MARIA C) MACH OPR CHEV GREY IRON H133 N 12TH ST
--RICHD C JR H1412 CRAPO ST
--ROSA H832 CATHAY ST
--RUDY M LAB DAILEY PICKLE DIV R744 CATHY ST

GARCIA
--RUEBEN G (CARMEN) CUPOLA REPR CHEV SAG FDRY'S H1213 N 10TH ST
--STEPH (ANTONIA) LAB SAG FDRYS H422 S 4TH AV
--THOS LAB C P CO R ZILWAUKEE MICH
--VELIA MRS CLK PO H710 OWEN ST
--VERONICA M BKPR CREDIT BUREAU R530 S 11TH ST
--YOLANDA MRS BKPR ZALE JWLRY R400 N 17TH
--ZENAIDO (MARIA) FNSHR CHEV GREY IRON R1413 ATWATER ST
GARDAI ARLENE R3914 WEBBER ST
--EDW (AMELIA) RETD H3914 WEBBER ST
--WARREN PRS OPR BAKER-PERKINS R3914 WEBBER ST
GARDEN CENTER (THOS W AND MRS MARY F MC DONALD) NURSERY 1019 N CENTER RD
GARDEY DOROTHY M MRS (WID ARNOLD G) H2311 DELAWARE BLVD
--JULIUS R2738 W GENESEE AV
--JULIUS JR (IRMA L) RETD H3206 WEBBER ST
GARDEY KIM M (Barbara R), Asst V-Pres Second National Bank Of Saginaw, 101 N Washington Av (East Side) (48607), Tel PLeasant 5-3411 H4829 Thornehurst St, Tel 792-7575
GARDNER ALICE R1316 N 6TH AV
--CLYDE JR (RUTH B) PRES SAG MED SERV H1375 LATHRUP ST
--CLYDE R JR (RUTH M) PRES SAG MED SERV R1375 LATHRUP ST
--DALE (HELEN) EMP CHEV SERV PARTS H3146 MYSYLVIA ST
--DAVID MEAT CTR A&P R3890 VENTURA ST
--DELBERT W (ERMA H) DIE STR SAG PROD H2452 N CLINTON ST
--DUANE J (GLENDA M) BLDG CONTR 2411 BEECHWOOD AV H2411 BEECHWOOD AV
--EARL J (MARIE D) DRIVER INTER CITY TRUCKING H1524 PRUETER RD
--EARL R (CLARA V) TOOL & DIE MKR MILLER MOLD H2595 LINDA ST
--EMILY T MRS WAITRESS GERMANIA OF SAGINAW H1410 EMILY ST
--ERMA H CLK MERIT SHOE CO R2452 NORTH CLINTON
--FRED STUDT R2503 ADAMS BLVD
--GLADYS L MRS (GARDNER YARN STORE) R502 WHEELER ST
--GLENN AGT JOHN HANCOCK LIFE INS R KAWKAWLIN MICH
--HELEN M MRS CLK LUFKIN RULE CO R3146 MYSYLVIA
--IDA MRS (WID WM) AIDE ST LUKE'S HOSP H1010½ N GRANGER ST
--IRIS LAB SAG STEERING GEAR H743 NYLON ST (C)
--JAMES (SIBYL) H1108 STATE ST
--JAMES B (BARBARA J) ADMN ASST SAGINAW GENL HOSP H3025 BROCKTON PL

SPENCE BROTHERS
General Contractors
Since 1893
417 McCoskry Street Phone PLeasant 5-6508

MONTGOMERY WARD
Montgomery Ward & Co.
Saginaw's Complete Department Store
115 W. Genesee Av. Tel. 752-1121

J. GEO. FISCHER & SONS INC.
WHOLESALE DISTRIBUTORS
ELECTRICAL SUPPLIES — WHOLESALE
See Page 25 Buyers' Guide
2115 Rust Av., East Side
Telephone 752-4181

GARDNER
--JOHN I (FLORENCE W) JAN ST MARY'S HOSP H322 N 7TH ST
--JOHN J (BEATRICE A) MECH SUPERIOR MTR SUP R5630 N CENTER RD
--JOHN L PORTER ST MARY'S HOSP R322 N 7TH ST
--JOSEPH H (ROSEANNE S) PHYS 815 N MICHIGAN AV H2503 ADAMS BLVD
--LA VERGNE J SLSMN JAMES K WEADOCK REAL EST H624 S WARREN AV
--LEON E (DOLORES R) EMP LUFKIN RULE H2801 PARKWOOD AV
--MARY E OFC SEC ROYAL GLOBE INS R624 S WARREN AV
--MILDRED CAFETERIA WKR CHIPPEWA SCH
--MILLER (OTTIE M) H323 N 6TH AV
--NORMAN D (NORA E) FIELD MGR MICHIGAN SUGAR CO H2423 MERSHON ST
--RAYMOND P SLSMN VALLEY MTR PARTS H2513 KENSINGTON DR
--ROBT E (ROSEMARY M) EMP STEERING GEAR H2842 TAUSEND ST
--ROBT W (EVELYN) RETD H2322 PRESCOTT AV
--ROLAND L (VICTORIA C) (GARDNER'S GRO) H1202 HOWARD ST
--ROLAND L (VICTORIA) (GARDNER'S GRO) R1202 HOWARD
--RONALD P APPR PRSMN SAGINAW NEWS H2595 LINDA ST
--ROSALINDA B (WID GLENN F) RETD H4002 WISNER ST
--SYLVESTER J (ARYEL L) EMP SAG STEERING GEAR H3427 WEBBER ST
--VICTORIA C MRS (GARDNER'S GRO) R1202 HOWARD ST
GARDNER YARN SHOP (MRS GLADYS L GARDNER) 223 S JEFFERSON AV RM 20-22
GARDNER'S GRO (ROLAND L AND MRS VICTORIA GARDNER) 700 ATWATER ST
GARDOU ROBT VENT OPR SMITH DOUGLAS R919½ N 5TH AV
GARDSTROM ROBERT M (RUTH L) SUPVR SAG STEERING GEAR H47 BRETTON PL
GARDYKO EDW J (LORETTA D) DIR LINKLETTER-ART TOTTEN CHILDREN'S DANCE STUDIO H2780 WELLESLEY DR
--LUANNE LABY ASST ST LUKE'S HOSP R ESSEXVILLE MICH
GARDYSZEWSKI BERNARD S (HELEN) MACH SAG STEERING GEAR H203 S ELM ST
--CATH M EMP ST LUKE'S HOSP R622½ GRATIOT AV
--CLARA INSP LUFKIN RULE H2200 LOWELL AV
--CONNIE J STUDT R2210 LOWELL AV
--EDW A RETD H2220 OWEN ST
--HELEN R MRS R2325 LOWELL AV

LA CROSS GLASS, Inc.
GLASS AND GLAZING CONTRACTORS
409 N. Hamilton 755-7707

GARDY
--JOSEPH (LORRAINE K) MACH REPR EATON MFG H2210 LOWELL AV
--MARY A R203 S ELM ST
--WALTER RETD R2200 LOWELL AV
--WALTER A (MARY) SHT MTL WKR SAGINAW INDUSTRIES R3765 VENTURA DR
--WM G (DELORIS T) GRINDER MITTS & MERRILL H721 CONGRESS AV
GARETY JOHN J (GERTRUDE F) EMP STATE HWY H2502 S JEFFERSON AV
--WM H (DOROTHY A) CLK PO H2243 BARNARD ST
GAREY JOAN T MRS H818½ S MICHIGAN AV
--JOHN T (MARGARET R) LWYR 121 E GENESEE AV R 702 H1802 LATHRUP ST 121 E GENESEE AV RM 804
--MABEL E (WID A THADDEUS) H1815 W GENESEE AV
GARFIELD GERALD E (MILDRED M) MACH UNIVERSAL ENG H3266 ROBINWOOD AV
--LINDA CLK FIRST SAV & LOAN ASSN R BIRCH RUN MICH
GARIBAY ARTH (ROSEMARY) (LA FAVORITA GRO)
--JAVIER (REBECCA) CLK LA FAVORITA GRO R1605 CHERRY ST
--LUPE M (WID RAYMOND) (LA FAVORITA GROCERY) H2515 N WOODBRIDGE ST
--RAMONA MRS DRIVER SAG TRANSIT R2734 CAPEHART DR
--RAMULO (RAMONA) MACH OPR US GRAPHITE H2734 CAPEHART DR
--SALBADOR (ROSE) JAN CHEV SAG FDRY'S H1601½ CHERRY ST
--YAVIER CLK LA FAVORITA GRO
GARIGEN EUG (DOROTHY) GENL FORMN CHEV NODULAR R2884 GLACIER ST
GARIGLIO LAWRENCE M ASST SUPT OF SCHOOLS TWP BD OF EDUC R HEMLOCK MICH
GARINGER CHARLES R (MARY S) PIPE FTR CHEV GREY IRON H2313 MORGAN

POTTER STREET BILLIARDS
RECREATION CENTER
524 Potter St. PLeasant 5-9684

HARRIS and FISCHER IRON WORKS INC.
Structural Steel
Ornamental Iron
Fabricating and Erecting
1105 S. Water St.
Tel. PLeasant 2-5129

Saginaw PAINT MFG. CO.
MANUFACTURERS - WHOLESALE - RETAIL

Buy At Our Factory and Save
Architectural Industrial Maintenance
Call PLeasant 5-4491
344 W. GENESEE AV.

FURSTENBERG-BRAUN
SAGINAW'S BUILDING MATERIAL CENTER
LUMBER, BUILDING MATERIAL, HOME REMODELING
1764 S. Jefferson Av. "SINCE 1893" PLeasant 2-5101

HANSON COLLECTIONS
RETAIL, COMMERCIAL, PROFESSIONAL
We Buy Accounts
330 S. Washington Av., Hanson Bldg. Tel. 754-6531

LEROY'S JEWELERS
Famous For Diamonds
TEL. 754-3051
UNIT 32 FORT SAGINAW MALL

GARINGER
--DIANE L TECH ST LUKE'S HOSP R4285 W MICHIGAN AV
--GOTTLIEB (ROSE E) MGR RECREATION LANES H4585 GRATIOT RD
--JOE L TCHR (DETROIT) R1833 KENDRICK ST
--JOHN JR (ANNA K) FORMN SAG STEERING GEAR H1833 KENDRICK ST
--KATHLEEN STUDT R4285 W MICHIGAN AV
--PETER (ROSE E) INSP SAG STEERING GEAR H1807 S HAMILTON ST
--PETER (EDNA M) H1503 S NIAGARA ST
--REINHOLD (DONNA V) SET UP MN LUFKIN RULE H4285 W MICHIGAN AV
--ROSE E MRS CONTROL COUNTER CLK RECREATION LANES R4585 GRATIOT
GARITY JAMES JR (LEE TRAVEL BUR) R ADRIAN MICH
GARLAND JACK C SLSMN NATL BISCUIT R FLINT MICH
GARLICK ERNEST H (MARY E) (SUPERIOR MOTOR SUPPLY) H2618 PEALE DR
--LEIGH W RETD H2725 W AUBURN DR
--MARGT RETD R2725 W AUBURN DR
--MARY E MRS OFC SEC PLMBS & STMFTRS LOCAL 85 (AFL) R2618 PEALE DR
--RALPH (HELEN P) FIREMN SAG STEERING GEAR H1232 CEDAR ST
--RICHD L (PAT) FIREFIGHTER CITY FIRE DEPT H1802 LESSUR ST
--SHELLEY A LAB CITY DIV OF PARKS H2813 CAPEHART DR
GARLO ELBERT E (MARGUERITE E) SUPVR BAKER-PERKINS H1707 N CLINTON ST
--SUZANNE K NURSES AIDE SAG GENL HOSP R1707 N CLINTON ST
GARN DAVID TCHR MAC ARTHUR HIGH SCH R5050 KENCLIFF DR
--J RICHD STUDT R4945 DUNDALE CT
--JOHN R (MARGT M) SLSMN HOMES BY HARRISON H4945 DUNDALE CT
--MARGT M MRS CLK U S SELECTIVE SERV SYS LOCAL BD 343 R4945 DUNDALE CT
GARNER ALBERT (HELEN) INSP CHEV SAG FDRYS H1027 S 25TH ST
--ALBERTA L MRS NURSES AIDE ST MARY'S HOSP R1436 SPRING RD
--ALONZO RETD H1030 N 7TH ST
--CLARA A (WID ARTH T) H332 S 5TH AV

GARNER
--DAVID K (SHARON K) COMPUTER OPR CENTRAL FDRY DIV H2626 HAMPSHIRE ST
--DONALD R USA R2510 BARNARD ST
--DORIS NURSE SAG GENL HOSP H1803½ RING ST
--EARL M (CATH) FORMN LUFKIN RULE CO R3127 COURT ST
--EARL R (KAY F) FORMN CHEV TRANS H4865 GRATIOT RD
--FRANKLIN W (MARY J) DOCK FORMN SAG TRANSFER H2510 BARNARD ST
--JACQUELYN CLK C&O RY R111 N OAKLEY
--JESSE N (FRANIE) LAB CHEV GREY IRON H324 S 7TH ST
--JOHN G (ANN) EMP SAG STEERING GEAR H1602 KING ST
--LIZZIE (R) H1112 N 14TH ST APT 3
--MARGT M RECPT LOUISE H BOWEN R SANFORD MICH
--WILLA MRS H528½ N 4TH AV
--WM F (ALMA L) SLSMN LOUISE H BOWEN H4875 INDIAN TR
GARNETT CARNELL E FDRY WKR CHEV SAG FDRY'S H820 N 7TH ST
--KERRY (WILLIE) EMP DOW CHEM R737 S 4TH AV
--MAXINE MRS NURSE SAG GENL HOSP H737 S 4TH AV
GARNICA FRANCISCO H (ZEFERINA W) MLDR CHEV SAG FDRYS H506 HOYT AV
--ZEFERINA W MRS NURSING AIDE ST MARY'S HOSP R506 HOYT AV
GARNO DWAYNE SHOP WKR SAG STEEL & IRON WKS R3670 SCHUST RD
--DWAYNE F (SUE A) WLDR WILTSE CO H1109 CONGRESS AV
GAROKE WM J (JANE F) MACH REPR RAINBOW BAKERY H2313 ROBINWOOD AV
GARPIEL BETTY NURSE ST LUKE'S HOSP R3035 MALDEN PL
--STANLEY G (BETTY) FORMN SAG MALLEABLE IRON H3035 MALDEN PL
GARRARD ROBT M (ANNE B) REG REP WM C RONEY & CO H814 N FAYETTE ST
GARRECHT ALAN J (CONNIE L) DRIVER CHEV GREY IRON H1224½ BROWN ST
--FRANK J (IDA M) RETD H118 S ELM ST
--GARY W (SANDRA V) PTRNMKR CHEV SAG FDRYS H556 PIONEER TR (C)
GARRETT ANGELA E MRS H2026 W GENESEE AV
--ARCHIE (MARIAN E) RETD H1452 ACACIA ST
--BELFRED LAB SAG TRANSMISSION R115 S 10TH ST
--CAROL J ACCT YEO & YEO R2250 N THOMAS RD
--CLEVELAND D (ROSE M) MILLWRIGHT JARVIS B WEBB CONSTN H2864 SHAHEEN DR
--DONALD JOB CORPS R1422 FEDERAL AV

INTERNATIONAL UNION UNITED AUTOMOBILE AEROSPACE AND AGRICULTURAL WORKERS OF AMERICA REGION 1-D (UAW-AFL-CIO)
Tel. 753-2475
1601 N. 6th Ave. P. O. Box 569 Saginaw, Mich.

TEAMSTERS, CHAUFFEURS, WAREHOUSEMEN & HELPERS
LOCAL UNION NO. 486
1245 E. Genesee Ave. Tel. PLeasant 5-0516

Rodarte BUILDERS, INC.
HOME BUILDERS
F.H.A. - GI and CONVENTIONAL MORTGAGES LOW DOWN PAYMENTS
3014 PERKINS (48601) TEL. 754-1486

IVAN FOERSTER
GENERAL CONTRACTOR — BUILDER
Residential — Commercial
HOMES — REMODELING — SWIMMING POOLS
Designing — Free Estimates
314 N. Hamilton Tel. 792-9649

GARRETT
--EDITH D (WID WM) H2615 S NIAGARA ST
--FRED E (YVONNE) AREA REPORTER SAGINAW NEWS R3850 BELLENCA
--GREGORY STUDT R115 S 10TH ST
--JAMES B V-PRES BAKER PERKINS INC H4800 HENRY DR
--JAMES D SLSMN MONTGOMERY WARD R4800 HENRY DR
--JAMES R (BARBARA) CREW FORMN C P CO R5805 SHATTUCK RD
--JESSIE LAB MAN POWER R510 N 4TH AV
--JOAN MRS R457 N 4TH AV
--JOHN V (LILLIAN) DRIVER WALTER P DAVIS CO R R D 6
--KATH R MRS H419 CARROLL ST
--KENNETH (JOANNE) RACKER SAGINAW INDUSTRIES R2507 E HOLLAND AV
--LEROY (LELA M) TRAY-SETTER SAG MALLEABLE IRON H1422 FEDERAL AV
--MARY C (WID EARL C) H1108 EMILY ST
--MARY E MRS R806 SAG GERIATRICS
--NATHL W (ANNIE M) FDRY WKR CHEV SAG FDRY'S H1419 FINDLEY ST
--NEBY (BEE) RELIFEF MN CHEV SAG FOUNDRIES H332 S 17TH ST
--PERCY L JR (JEARLEAN) DRILL OPR SAG STEERING GEAR H125 N 10TH ST
--PERCY L (ALICE) LIFT TRUCK OPR CHEV SAG FDRY'S H115 S 10TH ST
--RAY (LUCILLE) H826 N 4TH AV
--RICHD C CLK CHEV SAG FDRY'S H4962 FONTAINE BLVD APT 10
--ROBT K (RUTH) (GM MTCE SUP) R BAY CITY MICH
--VERLA B (WID RUSSELL) H1704 N BOND ST
--WM F (AUDRIONNE) FORMN CHEV SAG FDRY'S H215 S 10TH ST
--WM K (MARIE L) H2795 COURTLAND PL
GARRIES EDW (LA BAN) IRON WKR UAW LOCAL H1603 ARTHUR ST
GARRIS LA BAN S WAITRESS HAMBURG HUT R1112 N MICHIGAN
GARRISON CHARLES W (THELMA R) SHT MTL WKR H542 NYLON ST (C)
--DAVID J (CATH M) STMFTR JOHN E GREEN H2020½ HILL ST
--FRANK V-PRES UNITED AUTO WKRS OF AM SAGINAW STEERING GEAR R FREELAND MICH
--GERALD L (HELEN B) CONSTN WKR CASE CONSTN H1022 S WEADOCK AV
--HOWARD J (CATH A) EMP JOHN H GREEN H707 N HARRISON ST
--LOUIS C JR (GERALDYNE) RES MGR MERRILL-LYNCH-PIERCE-FENNER & SMITH INC R381 FOXBORO RD
--MARGT (WID NELDON R) H722 S MASON ST
--ROBT H (DONNA) PLMB JOHN E GREEN H1617 HANCOCK ST
GARRITY JAMES PRES WNEM TV R ADRIAN MICH
--ROBT E (BARBARA B) EMP WICKES CORP H1670 BROCKWAY ST
GARROW CHRISTY TCHR CHIPPEWA SCH R1705 BRO-MOR
--WILLARD (ANITA) MEAT SPECIALIST SUPER FOOD SERVS R DAVISON MICH
GARSH EDW EMP CHEV SLS RM R621 S FAYETTE ST

LAKE HURON CREDIT UNION
Save With Us
Life Insurance On Your Savings
509 N. HAMILTON 755-2403

GARSHOW ROBT L (DELILAH) REPR BUSHEY RADIATOR & AUTO GLASS H200 PERRY ST
GARSKE DONALD V (ELIZ J) FORMN GOULDING MFG H1019 BROWN ST
--MARIE MRS (MARIE ANTOINETTE BEAUTY SHOP) H321 S WARREN AV
--ROBT J (DOROTHY J) DRIVER ASSOC TRUCK LINES H203 N BATES ST
GARSKY CHESTER J (GERTRUDE R) MTCEMN SAG STEERING GEAR H2990 MONROE ST (C)
--JOHN M H3042 HARRISON ST (C)
GARSON GERTRUDE J MRS NURSE ST MARY'S HOSP R1027 BROWN ST
--STANLEY P (GERTRUDE J) TCHR ST JAMES R C SCH (BAY CITY MICH) R1027 BROWN ST
GARSTECKI CHESTER G (BETTY J) (NIGHTINGALE BAR) H3371 N MICHIGAN AV (C)
--DAVID A STUDT R2485 SHATTUCK RD
--EDWARD F (JANE A) ELECTN CHEV SAG FDRYS H3265 BAUER DR (C)
--LEONARD J (FLORENCE M) EMP PO H2485 SHATTUCK RD
GARTH ANNIE M MRS H1217 N 16TH ST APT 2
--ANTHONY STUDT R1217 N 16TH ST APT 2
--BURLEY JR R2205 CHERRY ST
--FRANK USAF R2205 CHERRY ST
--JESSIE (LOUISE) MTCEMN SAG MALLEABLE IRON H312½ N WARREN AV
--LEO (RUBY) EMP MALLEABLE IRON H925 BETHANY ST
--MARY B (WID JOHN) R2103 JANES AV
--ROBT (CORRINE) FDRY WKR SAG MALLEABLE IRON H2205 CHERRY ST
--ROBT L JR ORDERLY ST MARY'S HOSP R2205 CHERRY ST
--WM (BERTHA) MLDR SAG MALLEABLE IRON H362 S 5TH AV
GARTNER ARDELLE OFC SEC BASKINS INS AGCY R1718 N MICHIGAN
--CARL MECH DORR AUTO PARTS R1919 IRVING
--GEO H (ARDELLE) ENG US GRAPHITE H1718 N MICHIGAN AV
--ROBT (SHARON) EMP CURRY CORP H813 N FAYETTE ST
GARTUNG LAWRENCE R (JUNE W) CHF INDUSTRIAL ENG EATON YALE & TOWNE INC H4185 SHATTUCK RD

ALBERT T. REINBOLD
REALTOR
Tel. 755-0968
2027 N. Bond at State

J & B CAR WASH
HAND CAR WASH
Waxing • Cleanest Wash In Town • Engine Cleaning
709 N. JEFFERSON 755-9828

R. C. HENDRICK & SON INC.

BUILDERS — *Established 1876* — CONTRACTORS

427 ATWATER — Main Office — Yard — Warehouses — PHONE PLeasant 5-8116

BENJAMIN J. MARXER

Realtor

Appraiser

Expert Sales Staff

755-7763

519½ Lapeer Ave.

NATIONAL ASSOCIATION OF REAL ESTATE BOARDS
REALTORS ARE ACTIVE MEMBERS OF CONSTITUENT BOARDS

Maddy Music Co.

Exclusive Dealer For:
BALDWIN PIANOS and ORGANS

In Midland
127 McDonald
Tel. 631-6630

In Saginaw
4940 Gratiot
Tel. 793-4521

GARVEY BERNARD DRIVER ENRIGHT-TOPHAM R BRIDGEPORT MICH
--CAROLE K ACCT SAGINAW STEERING GEAR R3608 WEISS ST
--JEROME B DRIVER CARROLLTON CONCRETE MIX R BRIDGEPORT MICH
GARVIN ALEX J (SHIRLEY A) PIPE FTR SAG STEERING GEAR DIV H3253 WINTER ST (C)
--EDW JR LAB CHEV GREY IRON R813 FARWELL ST
--EDW D (CORNELIE) H813 FARWELL ST
--MIKE PRES SAGINAW JR CHAMBER OF COMMERCE R1655 WENONAH
--ROBT H1102 ATWATER ST
--SANDRA R2217 PERKINS ST
--WM V (GERTRUDE M) SUPVR CHEV SERV PARTS H2671 SHAHEEN DR
GARWOOD CHRISTINE L STUDT R2308 ADAMS BLVD
--E PETER (SHIRLEY H) GENL MGR COMBUSTION ENG (SAG DIV) H2308 ADAMS BLVD
GARY ELLIS W (HAZEL) ELEC CONTR 6075 STATE ST H6075 STATE ST
--FLORA STUDT R434 S 14TH ST
--GLADYS A PKR SUNSHINE BISCUIT H617 SUPERIOR ST
--MARY A (WID WM) R1315 THURBER ST
--MILDRED R6075 STATE ST
--SHARON STUDT R434 S 14TH ST
--WILLIE C (RUBY) SHAKEOUT MN SAG MALLEABLE IRON H434 S 14TH ST
GARY'S GULF STATION (GARY SHIELDS) 4975 GRATIOT RD
GARYS LOUISE MRS SHIRT FNSHR HINTE LAUNDERETTE R1418 TUSCOLA
GARZA ALEX H527 SANFORD ST
--ANNA M MRS NURSES AIDE ST MARY'S HOSP R3226 GLASBY ST
--DANL V (CANDE P) (EL FAROLITO RESTAURANT) H344 S 11TH ST
--ELIAS N (GLORIA A) LAB CHEV GREY IRON H2332 S HAMILTON ST
--ELIZ CASH SEITNERS H1112 S WASHINGTON AV
--EMITERIA H431 S 5TH AV
--EVA MRS (WID GUILLERMO H) H1721 FARWELL ST
--HORACIO R (ANNA M) MACH OPR SAG STEERING GEAR DIV H3226 GLASBY
--ISABEL NURSES AIDE ST LUKE'S HOSP R1112 S WASHN AV
--JOSE R (ISABEL) LAB SAG MALLEABLE IRON H1112 S WASHINGTON AV
--LINDA D MRS WAITRESS TONY'S GRILL R851 S 4TH AV
--MARY MRS H115 N WEADOCK AV
--MARY RETD R802 HOLDEN ST
--MICHL C (CATH B) H1634 CEDAR ST
--ROBT M (MANUELA P) LAB MALLEABLE IRON H3840 WEBBER ST
--RUBEN J (RAMONA V) MTCEMN CHEV TRANS H1302 GOOD ST
--SINDULFO H703 S PARK AV
GASCOYNE GRACE E NURSE ST LUKE'S HOSP R2017 KOLLEN ST
--JAN T (MARY A) SET UP MN US GRAPHITE H3202 S AUBURN DR
--SUSAN A (WID STANLEY) H3026 SCHAEFFER ST (C)
--WM H (GRACE E) SWTCHMN C&O RY H2017 KOLLEN ST
GASE BAKING CO EUG J GASE JR PRES-MGR WHOL 404 W GENESEE AV
GASE EDNA L H208 N 4TH AV
--ELIZ M MRS RETD R215 S 7TH ST
--EUG J JR (JEAN B) PRES-MGR GASE BAKING H2765 CLAYBURN ST
--GEO J (ALICE L) (BARTLEY'S HOME BAKERY) H1820 W MICHIGAN AV
--GRETCHEN OPR MICH BELL TEL R1820 W MICHIGAN AV
--HUBERT B (PEARL N) RETD H1604 GLENDALE ST
--JEROME T (MARGARETE) BKPR GASE BAKING H2228 N MASON ST
--KENNETH H1735 OTTAWA ST
--LILLIAN M (WID ALF M) H1908 N CAROLINA ST
--MARY E TCHR SOUTH SCHOOL R634 SOMERSET ST
--MONTE D SLSWN JACK GRIDLEY MUSIC STUDIO R1908 N CAROLINA ST
--PAMELA M TCHR SS PETER & PAUL SCH H1822 W MICHIGAN AV
--PATRICIA STUDT R1820 W MICHIGAN AV
--PHILIP A (SAUNDRA A) CLAIM ADJ TRAVELOR'S INS H2307 COURT ST
--RAYMOND M (ANGELINE M) RETD H1814 DELAWARE ST
--WALTER T (FLORENCE H) TREAS GASE BAKING H1812 AVALON AV
--WM H (DONNA J) (VISTA ENTERPRISES) H2726 WEST DEXTER DR
GASKEW ALBERT JR R2205 NORMAN ST
--ELLENA AIDE HERITAGE NURSING HOME R2205 NORMAN ST
--VIRGIE M MRS H2205 NORMAN ST
GASLIGHT SALOON RICHD E ROBERTS MGR TAVERN 401 COURT ST
GASOROWSKI ROBT HEAT TREATER SAG STEERING GEAR R2516 E REMINGTON ST
GASPAROVIC STEFAN (PAULINE Z) DIST MGR SOCIAL SECURITY H1202 CASS ST
GASPENY ALBERT S (VIRGINIA A) PRNTR SAG NEWS H1639 BIRNEY ST
--LAWRENCE A (BEATRICE M) CLK BAKER PERKINS H1701 WILSON AV
GASS CARL (JEAN) DIE MKR SAG STEERING GEAR H1706 BURNHAM ST
--JACOB (ANNA) RETD H310 WHEELER ST
--MAMIE L (WID JOE) H518 N 4TH AV
--MARTIN H1040 HOYT AV APT 4
--MARTIN (UTE) FCTY WKR SAG STEERING GEAR H550½ S WEADOCK AV
--NATHL EMP MILES BAKERY R518 N 4TH AV
GASSER HELEN CLK COUNTY HEALTH DEPT R CHESANING MICH
GAST IRENE B (WID STEPH A) SLSWN WM C WEICHMANN CO H2113 HOSMER ST

THE MANUFACTURERS LIFE INSURANCE CO.
COMPLETE GROUP LIFE AND PENSION SERVICE
TEL. 793-0080
4855 STATE

Brady, Schirmer & Company
AGENTS
THE HARTFORD INSURANCE GROUP
1000 Second National Bank Bldg. Phone 755-8105

GAST
--STANLEY J (MARY B) RETD H2017 ANNESLEY ST
GASTON CALVIN C (CORA L) ASMBLR CHEV SAG FDRY'S H1612 DILLON ST
--WILLIE MACH CLN CHEV SERVICE PARTS H1417 FARWELL ST APT 1

GATELY CO THE, Clarence W Calbusch V-Pres And Genl Mgr, George Proux Asst Mgr, Furniture, Carpets House Furnishings, Appliances Ladies' And Men's Clothing, 120-130 S Franklin St (East Side, 48607), Tel 753-7701, Gately's Warehouse Store 1315 S Park Av (East Side), Tel 753-7701 (See Left Side Lines)

GATELY'S WAREHOUSE STORE ROBT D DENNISON MGR NEW FURN SLS 1315 S PARK AV
GATES CHARLES E (LELAR) RETD H1347 KIRK ST
--CLARK L (PATRICIA P) TCHR CENTRAL JR HIGH SCH H15 WALLGREN
--FRANKLIN TCHR RICKER JR HIGH SCHOOL R BAY CITY MICH
--GEORGE H (ELAINE M) LAB CHEV SAG FDRYS H3544 LINCOLN ST (C)
--HAROLD (ERMA J) EMP SAG MALLEABLE IRON H3217 DOUGLAS ST
--HAROLD L (PATRICIA J) SUPT HUGH LAUNDRA ELEC H4956 WEISS ST
--JESSIE MRS H1406 JOHNSON ST
--LLOYD D (ELIZABETH) RETD H3603 MC KINLEY ST (C)
--LOUIS T (MILDRED) H714 JOHNSON ST
--NINA M (WID SETH) H516½ S PORTER ST
--PETER J (MARY) DRIVER CHEV SAG FDRYS H732 S 23D ST
--WARREN E (GENEVIEVE) SLSMN R H BARBER REALTOR H1907 N CHARLES ST
--WM C CLK DRAPER CHEVROLET H3636 MC KINLEY ST (C)
GATH FRANK L (MARGARET R) MACH OPR CHEV TRANS H2415 LYNNWOOD AV
--SANDRA MRS CLK YANKEE STORE H1426½ WARD ST
GATLIN HATHARD (BERTHA) LOADER CHEV SAG FDRY'S H1217 FINDLEY ST
GATTLEBER HERBERT C (CHRISTINE C) H1712 N WOODBRIDGE ST
GATZ FLORA (WID WM) H4109 WISNER ST
--GEO W DISPR ELLIS TRUCKING R7575 DIXIE HWY
GATZA GARY POLICEMN CITY POLICE DEPT H1814 N OAKLEY ST
--GARY POLICEMN CITY POLICE DEPT R1814 N OAKLEY ST
--RICHD J REPORTER SAGINAW NEWS H914 HOYT AV APT 5

MacARTHUR ROOFING & SHEET METAL
Residential—Commercial—Industrial
Over 40 Years of Satisfied Customers
3046 Carrollton Call PLeasant 5-5348

GATZA
--ROBT S (MARIE J) AGT PRUDENTIAL INS R BAY CITY MICHIGAN
--SHIRLEY MRS CLK MICH MUTUAL LIABILITY R BAY CITY MICH
GATZSCHE EVELINE CLK MONTGOMERY WARD R407 E HOLLAND AV
GAUCI JOSEPH G (MARY A) DEPT MGR HOME DAIRY R519 LARCH ST
GAUDETTE FRANK MECH TRANSCON FRT LINES
GAUDREAU SEE ALSO GOODROW
--ALFRED J (ROSE M) RETD H4613 COLONIAL DR
--CHARLOTTE (WID GEO) RETD R2302 S WASHINGTON AV
--DALE F (MARILYN J) SHT MTL WKR FRIMBERGER CO H2504 BLAKE ST
--DAVID A USN R2205 LOWELL AV
GAUDREAU FLORIST (RAY C GAUDREAU) 1621 STATE ST
GAUDREAU GARY STUDT R809 E REMINGTON ST
--GREGORY D (GRACE R) GRINDER EATON MFG H2205 LOWELL AV
--JOYCE OPR STATE BEAUTY SHOP R2504 BLAKE ST
--RAYMOND C (KATH M) (GAUDREAU THE FLORIST) H809 E REMINGTON ST
--THOS D STUDT R2205 LOWELL AV
GAUGH HAROLD W MECH SEARS R203 S 25TH ST
GAULDEN SELMA B (WID JOHN A) H2121 STATE ST
GAULDMAN MARVIN R1009 CARROLL ST
GAULT DONALD R (NADINE) APPR ELECTN SAG NEWS H1070 BUTLER RD
--JAMES W EMP ST LUKE'S HOSP R CARO MICH
GAUMER SIMON J (HARRETT E) RETD H4637 S MICHELLE ST
--THERESA E SLSWN WM C WIECHMANN R925 EMERSON ST
GAUNA GREGORY MACH OPR MICH BEAN R624 N 10TH ST
GAUNT ELSIE M NURSING CONSULTANT COUNTY MENTAL HEALTH SERV

SAGINAW VALLEY BOOKSTORE

City's Finest Collection of Religious Records
715 E. GENESEE AV.

BARNEY DUFF AGENCY
Insurance
•
1012 Second National Bank Bldg.
•
Phone 752-8135

REAL ESTATE — INSURANCE
CLARENCE RADEWAHN
Realtor
7261 Gratiot Road
Phone SW 2-8787
Residence Phone SW 2-4392

RALPH J. MAHAR -- CONTRACTOR
INSURANCE CLAIMS, REPAIR WORK
PAINTING — REMODELING — CARPENTRY — ROOFING
2736 S. 23d *(See Page 14 Buyers' Guide)* Tel. PLeasant 2-1805

STEVENS MOVING & STORAGE
WORLD-WIDE SERVICE
121 S. NIAGARA
"ON THE DRIVE SINCE 05"
TEL. 793-8000

DUNCAN McKEE
REALTOR
MULTIPLE LISTING MEMBER
●
Specializing in
Residential and Investment Properties
●
Land Contracts
PHONE 755-0556

IMPERIAL MOTORS
THE
HENRY ELECTRIC CO.
Electric Motors
New, Rebuilt and Repairing
PHONE
754-1421
1716 S. Jefferson Ave.

St. Joseph (Saginaw) Federal Credit Union
936 North Sixth Street
Saginaw, Michigan

GELINAS IRENE TCHR BUENA VISTA HIGH SCH H2255 MERSHON ST
GELLES TERRY L OFC SEC SAG TRANSIT R3240 WILLIAMSON
GELOVICS IDA (WID DAVID) R2023 SCHAEFER ST
GELOW ARTH H JR STUDT R2072 LINDA ST
--ARTH H (FLORENCE) PRES RUSSELL ELEC CO H2072 LINDA ST
--CLARENCE J (FLORENCE) RETD H4690 COLONIAL DR APT 6
--FLORENCE CREDIT MGR ST LUKE'S HOSP R2072 LINDA ST
--FRED W STUDT R2072 LINDA ST
GELSKI RAYMOND J (KATHYRN J) MACH OPR SAG TRANS H3409 ROBERTS ST
GEM CINEMA THEATRE 1221 N 6TH AV
GEM STONE HOBBY SHOPPE (MRS NINA M JAMES) 120 N PARK AV
GEMBAROWSKI EDW S (HELEN N) SGT CITY POLICE DEPT H3536 WESTVIEW DR
--HELEN RETD H2460 S OUTER DR
--JANIS L MRS MGR VICTOR BUSINESS MACH CO R500 ATLANTA
--JOHN J (ANN V) INSP CHEV SERV PARTS H2615 ROBINWOOD AV
--JOHN S REPR SHORTY'S SHOE REPR (MIDLAND) R2460 S OUTER DR
--LEO S (MARLENE A) SWTCHMN TEL CO H2824 CLAYBURN ST
--WALTER JR STUDT R500 ATLANTA ST (C)
--WALTER J (JANIS L) (WALT'S SHOE SERVICE) H500 ATLANTA ST (C)
GEMBROWSKI ANTHONY E (CATHRYN) DEPT SUPVR VESCIO'S INC H1323 WISNER ST
GEMEINHARDT THELMA O (WID ORVILLE F) RETD H3435 WEBBER ST
GEMMELL FRANK A (CAROLYN M) OPTOM LOUIS D GOMON H1090 ARCLAIR PL
GEMPEL JACK (SHARON) USMC R4255 WEISS ST
--JACK R (MARGT M) SERV MGR VOGEL'S GARAGE & SLS H2576 JULIANNE DR
--MARGT M MRS BKPR VOGEL'S GARAGE & SLS R2576 JULIANNE DR
--ROBT T (EMMA E) (GUSTAT'S BAR) H4809 IRONWOOD ST
--WM A (MARIE) MTCEMN GARBER BUICK H130 GOETZ ST
GENACK MARGT C (WID THOS E) H644 SHERIDAN AV
--MARGT F R644 SHERIDAN AV
GENDREGSKE ALYCE M MRS NURSE ST MARY'S HOSP R916½ S WEBSTER ST
--JAMES E (ALYCE M) TCHR SAG BUSINESS INSTITUTE H916½ S WEBSTER ST
GENDRON THEO R (BETTY L) OFC MGR LEATH & CO H4439 LAMSON ST
GENE'S T V (EUGENE A CALABRESE) 224 S HAMILTON ST

GENERAL ADJUSTMENT BUREAU INC JOHN C COUTURE MGR 1232 N MICHIGAN AV RM 101
GENERAL AMERICAN FILM CO
(W C KETTLER)
50% OFF ON FILM PROCESSING
SUPER 8 COLOR FILM
G3227 W PASADENA ST
(FLINT, 48505)
TELEPHONE 789-0251
(See Page 25 Buyers' Guide)
GENERAL AUCTION SERVICE (GLENN M DITTMAR) 729 EVERGREEN LA (C)
GENERAL BOB RETD R1114 N 8TH ST
GENERAL DISTRIBUTING CORP, Mrs Marguerite E Sanders Pres, Virginia R McWhirter V-Pres-Treas, James F McGovern Sec, Wholesalers Automotive Supplies And Equipment, 205 S 2d Av (East Side), Tel PLeasant 2-6181
GENERAL ELEC CREDIT CORP DAVID DUKES MGR FINANCING 1600 N MICHIGAN AV RM 306
GENERAL ELECTRIC CO HARVEY W AKRIGHT FIELD SUPVR INDUSTRIAL SLS 121 E GENESEE AV RM 1008-09
GENERAL ELECTRIC SUPPLY CO N MILLEN MGR 125 DAVENPORT AV
GENERAL FINANCE LOAN CO
R L JOHNSON, MANAGER
LOAN BY PHONE FOR MONEY IN A HURRY
YOUR MONEY WILL BE READY WHEN YOU COME IN
QUICK FRIENDLY BOB ADAMS SERVICE
$25.00 TO $1000.00
PERE-MARQUETTE SHOPPING CENTER
244 W GENESEE AV (48601)
TELEPHONE 753-2434
GENERAL FIREPROOFING CO, Rex A And James S Emery Agents, Metal Office And Factory Equipment, 1840 N Michigan Av, Tel 753-6977 (See Right Top Lines)
GENERAL HIGHWAY SERVICES INC RICHD W BROWN MGR 2633 CARROLLTON ST
GENERAL MOTORS ACCEPTANCE CORP
EDWIN H BARTLETT, MANAGER
4855 STATE ST (48603)
TELEPHONE 793-4250

GENERAL MOTORS CORP-SAGINAW MALLEABLE IRON PLANT (CENTRAL FOUNDRY DIVISION)
37 FLORENCE ST (WEST SIDE; 48605)
TELEPHONE 755-0911
(See Left Side Lines)

GENERAL MOTORS CORP (SAGINAW STEERING GEAR DIVISION)
GENERAL MOTORS
3900 HOLLAND RD
TELEPHONE 754-9151

The Catholic Weekly
Authorized Diocesan Newspaper for the Dioceses of Saginaw and Lansing, covering 31 Counties
COMBINED CIRCULATION 54,500
1520 Court St. P.O. Box 1405 Tel. 793-7661

GENERAL REPORTING SERVICE (J RICHD LOBERY WARNER BROWN) 5090 STATE ST

GENERAL TIRE SERVICE, Dan Watts Mgr, Passenger, Truck, Farm And Industrial Tire Headquarters, Delco Batteries, Tire Retreading And Recapping, Brake And Alignment Easy Terms, 834 S Washington Av (48607), Tel 752-2168

GENERAL TOP & TRIM CO (Jack K Kinley), Automobile Tops And Seat Covers, For All Makes, 319 S Hamilton St (48601), Tel 793-8275

GENERAL WELDING INC JOSEPH S STANULIS PRES-TREAS ORVILLE P COX V-PRES SYLVESTER B ZAPOLSKI SEC 3130 S JEFFERSON AV
GENERES WM C (VIRG) IBM DIR SAG GENL HOSP H524 STATE ST
GENESEE COVERALL & TOWEL SERVICE INC JACK W KIMBALL MGR 2450 E HOLLAND AV
GENESEE MANOR APARTMENTS 1107 CHERRY ST
GENESEE PARTY STORE (LEO E KANARY) 2522 E GENESEE AV
GENESEE SHOE REPAIR (JOHN J BALINT) 375 S 4TH AV
GENESEE WHOLESALERS GEO I ARNDT MGR BLDG MATERIALS 1601 BAGLEY ST
GENIGESKI ROBT E R1315 HILAND ST
--VIRGINIA M H1315 HILAND ST
GENNRICH FERDINAND W (SHIRLEY A) OFC MGR SUGAR BEET PROD H4811 HENRY DR
--NANCY STUDT R4811 HENRY DR
GENO ANN M STUDT R2627 EDDY ST
--CHESTER J (MARIE O) FLOOR INSP CHEV SAG FDRYS H2627 EDDY ST
--CLARE C (WID CLAUDE J) KITCHEN HLPR CARROLLTON JR HIGH SCH H125 MAPLERIDGE RD (C)
--MARIE O OFC MGR C D WOOD DISTR R2627 EDDY
--MICHAEL S MACH OPR US GRAPHITE R125 MAPLERIDGE RD (C)
GENOVA KENNETH TCHR WEBBER SCHOOL R4892 FONTAINE BLVD
GENSCH SUSAN M AD TAKER SAGINAW NEWS R MERRILL MICH
GENSHAW ROBT C (PEGGY I) PRESS OPR SAG SHT MTL R1632 N CAROLINA ST
GENSKE ELSIE (WID HERBERT) H1944 VERMONT ST
--GARY USN R3240 BAUER DR (C)
--HOWARD H (GRACE J) CARRIER PO H718 YALE ST
--PATRICIA A TELLER SAG SAV & LOAN R3240 BAUER DR (C)
--RANDOLPH C (RUTH E) JR ENG SAG MALLEABLE IRON H3240 BAUER DR (C)
--RENAE R718 YALE ST
GENSMER RICHD A REV (GERTRUDE D) PASTOR ST PAUL'S LUTHERAN CHURCH H2407 COURT ST
--RICHD J APPR W L CASE & CO R2407 COURT ST
GENTER DAVID (JOHANNA) RETD H416 WHEELER ST
--DONALD P (EMMA L) ENG CHEV GREY IRON H2821 HEMMETER RD

KAISER ALUMINUM HOUSE SIDING
authorized dealer
Mechanics & Company
1712 NEWBERRY - SAGINAW, MICHIGAN
PHONE 793-0245
DAVID R. EURICH
Your assurance for a beautiful home now

GENTNER CHARLES L MSNGR SECOND NATL BANK R1137 HOWARD ST
GENWRIGHT EUG EMP SAG STEERING GEAR H423 S 7TH ST
--FELIX D (ESTELLA) CHIP CLK CHEV SAG FDRYS H3860 N JEFFERSON ST (C)
GENWRIGHT GULF SERVICE (LOWERY GENWRIGHT) 2984 JANES AV
GENWRIGHT LESTER STUDT R3860 N JEFFERSON ST (C)
--LOWERY (PATRICIA M) (GENWRIGHT GULF SERV) H627 S 24TH ST
GEORGE ANN M OFC WKR RAINBO BREAD R617 N BATES ST
--ARDELLE L MRS OFC WKR CHEV SAG FDRY H1722 MAPLE ST
--ARTH W (SARAH M) REPR GEORGE ELEC AUTO PARTS & SERV H721 LYON ST
--CAROL J OFC SEC SAGINAW MERCY AMBULANCE INC R7806 UNA DR
--CLARENCE O (MARION C) MEAT CTR LOUIS F JOHNSON FOOD MKT H2476 BALDWIN AV
--CYNTHIA L MRS CLK SECOND NATL BANK R3107 RUSSELL ST
--ELAINE LAB H J HEINZ CO R2533 E REMINGTON RD
GEORGE ELEC AUTO PARTS & SERV INC CHESTER A LEE PRES AUTO REPR 308 N HAMILTON ST
GEORGE ELSIE M (WID ELMER) RETD H1701 MERSHON ST
--ESSIE (MYRTLE) FCTYWKR SAG MALLEABLE IRON H3116 RUSSELL ST
--FREDK C (DORIS C) SLS REP C L WELCH INC H4830 SWARTHOUT ST
--GARY USA R617 N BATES ST
--HAROLD F (DOROTHY A) MTCEMN ST ANDREWS CATH CHURCH H617 N BATES ST
--HARRIET E (WID HAROLD) TCHR PS (BRIDGEPORT MICH) H110 N ALEXANDER ST
--JOHN (CYNTHIA) EMP SAG STEERING GEAR H3107 RUSSELL ST
--LARRY EMP WICKES CORP R617 N BATES ST
--LAURA (WID LOUIS E) H122 N CHARLES ST
--LENA (WID HENRY J) H105 POST ST
--LEROY (IRMA M) PNTR BANCROFT HOTEL H1214 EMILY ST

SPORTS TAKE OUT
AND DAIRY BAR
★
1604 Janes at 10th 752-0986

GREAT-WEST LIFE ASSURANCE CO.
DONALD W. BLAESSER, Mgr.
4855 State
Tel. 793-3480

THE J. W. IPPEL CO. Dry Goods
ESTABLISHED 1891
PHONE 793-8620

W. J. POLZIN DRAPERIES
DRAPERIES ★ CURTAINS ★ SLIP COVER MATERIALS
Hours 9:00 A.M. to 5:00 P.M. Daily — Closed Saturdays
1310 N. Michigan Av. Phone PLeasant 5-1733

JOHN H. NICKODEMUS & SONS, Inc.
MARATHON
FUEL OIL & GASOLINE
3161 CARROLLTON RD.
TEL. PLeasant 5-0551

United Automobile Workers
Of America
Chevrolet Transmission
Local 467
PL 3-9661 2902 SHERIDAN

GEORGE
--LOUIS (ELIZ) DRIVER MULVENA TRUCK LINES
--LOUISE MRS H1015 JOHNSON ST
--MARSHALL (IDA) H1828 SANFORD ST
--MARY (WID JAMES) H317 CARROLL ST
--OLIVIA MRS H1519 JOHNSON ST
--OSBY CHIPPER CHEV SAG FDRY'S H1509 PERKINS ST
--RANDALL F OFC WKR C P CO R4830 SWARTHOUT ST
GEORGE REAL ESTATE (GEO STRASSBURG) 1316 S MICHIGAN AV
GEORGE ROBT (CAROL) DRIVER MOONEY CREAMERY R7806 UNA
--ROBT STOCKMN SUPER FOOD SERVS R1883 PROSPECT ST
--ROBT F (MARIE C) PTS DEPT GEORGE ELECTRIC AUTO PARTS & SERV H1919 PASSOLT ST
--RODNEY R STUDT R2113 LYNNWOOD AV
--ROSEMARY MED ASST CHARLES L TARAVELLA R2113 LYNNWOOD ST
--ROSEMARY A MRS PRES MID WEST ENTERTAINMENT ENTERPRISES INC R2113 LYNNWOOD AV
--THEO J (DONNA) LINEMN CP CO H1515 MERSHON ST
--THOS H H2955 S OUTER DR
GEORGE'S BUY AND SELL (GEO PAPPAS ROBT AND FRANK LOGALO) USED MDSE 308 POTTER ST
GEORGE'S CLIP JOINT (GEO ENRIQUEZ) 205 N HAMILTON ST
GEORGE'S DRY CLEANERS INC GEO J GOTOWKA PRES MRS ESTHER L GOTOWKA SEC 509 SHATTUCK RD (C TWP)
GEORGE'S QUALITY MKT (GEO HAEFELE J JR) GRO 323 BULLOCK ST

GEORGE'S STANDARD SERVICE (George St Mary), Road Service, Tire And Battery Service, Motor Tune-Ups Open Evenings And Sundays "Fast Courteous, Competent Service Is Our Specialty" 703 Sheridan Av (East Side, 48607), Tel PLeasant 5-9152

GERARD KENNETH JR (MARYANN) CORE RACKER SAG MALLEABLE IRON H540 S WEADOCK AV
--KENNETH R (DOROTHY L) BRICK LAYER CHEV SAG FDRYS H1720 GREEN ST
--LUEL D (JO A) FORMN SAG MALLEABLE IRON R5371 WILLOWBROOK DR
--MICHELE R2902 ADAMS BLVD
--PATRICE STUDT R2902 ADAMS BLVD
--ROBT L (JANICE K) MGR VESCIO'S R7281 TERRY RD
--ROY J (PATRICIA A) PHYS 2419 MACKINAW ST H2902 ADAMS BLVD
GERBER ANNA W (WID HERBERT L) H1527 HOWARD ST

GERBER
--ELIZ MRS TCHR FUERBRINGER SCH R4740 HEPBURN PL
--HERBERT E (ELIZ) TCHR CENT JR HIGH SCH H4740 HEPBURN PL
GERGER ANTHONY J (ELEANOR M) FORMN CHEV TRANSMISSION H733 KENDRICK ST
--ELIZ (WID JOHN) RETD R733 KENDRICK ST
--JAMES J STUDT R902 N GRANGER ST
--JOSEPH C (EDWINA H) PHARM WALLACE'S DRUG STORE H1455 DIVISION ST
--MARIE A (WID JOHN J) DOMESTIC WKR 2555 WIENECKE H902 N GRANGER ST
--RONALD F (MARY J) FCTY WKR SAG STEERING GEAR H119 S ANDRE ST
--SUE STUDT R1455 DIVISION ST
--THOS J STUDT R902 N GRANGER ST
GERGUS GABRIEL R2112 RIVER ST
GERHARDT JOSEPH B (MARIE J) DRIVER MUEHLENBECK DISTR CO H3100 RUST AV
--JOSEPH J (EVA) RETD H1453 VERMONT ST
--ROBT F (PATRICIA A) MASON CONTR 1830 ZAUEL ST H1830 ZAUEL ST
--STEVEN A (PHYLLIS F) OFC MGR DOW CHEM (MIDLAND MICH) H3820 MACKINAW ST
GERHAUSER NELSON H (JANET A) TOOL MKR HELFRECHT MACH R REESE MICHIGAN
GERHOLD JACK FORMN ALFRED PUMFORD & SONS R CORRUNA MICH

GERITY BROADCASTING CO (W N E M-FM-TV5), J Gerity Jr Pres-Genl Mgr, J E Berry V-Pres C H Smith Jr Sec, Sales Office, Wenonah Hotel Lobby, 100 Center Av (Bay City), Tel TWinbrook 3-4504 Central Studios And Offices 5700 Becker Rd (Saginaw), Tel PLeasant 5-8191 (See Page 56 Buyers' Guide)

GERKE KENNETH L (LORRAINE) DEPT SUPVR SAG MALLEABLE IRON R2343 MC CARTY RD
GERKEN ARLEEN MRS CLK HOFFMAN'S DRUG STORE R1370 LAMONT PL
--DONALD C USMC R1370 LAMONT ST
--ESTELLE OFC WKR WALLACE & MORLEY R3115 HAROLD ST
--JOHN C (ESTELLE) RETD H3115 HAROLD ST
--JUDITH MRS CLK INTERSTATE SYSTEM R3300 SUNNYVIEW DR
--MARGUERITE G MRS NURSE 503 KIRBY ST H503 KIRBY ST
--ROBERT H ASST MGR SAG VALLEY FLOWER EXCH INC R6422½ BAY
--ROBT E (ARLENE A) BLDG CONTR 1370 LAMONT ST H1370 LAMONT ST
--RUTH M CHF CLK FAMILY LOAN R503 KIRBY ST
--THOS A CARP ROBT E GERKEN BLDR R1370 LAMONT ST
--THOS A (MARLENE A) BLDG CONTR MIDLAND H2706 SHAHEEN DR
GERKIN RUTH E OFC SEC COMBUSTION ENG H4674 COLONIAL DR APT 2
GERL GEO X H1011 EMERSON ST
GERMAIN EDW F RETD H612 HOLDEN ST
--GRACE M H803 N PORTER ST
--LOUIS MRS H1802 ALLEGAN ST

FIRST IN SAVINGS - FIRST IN HOME LOANS
FIRST SAVINGS
OF SAGINAW 4½% PASSBOOK ACCOUNTS 5% and 5¼% BONUS SAVINGS CERTIFICATES

GERMAIN
--ROSE A RETD R803 N PORTER ST
--THOS K CONSTN WKR ERICKSON & LINDSTRUM R612 HOLDEN ST
--WINIFRED P (WID WALTER W) H541 S PARK AV
GERMAN THELMA SEC-TREAS SAGINAW DODGE INC R VASSER MICH
--WESLEY M (CORA M) PRNTR SAG NEWS H4181 LOUISE ST

GERMANIA OF SAGINAW
HERBERT H SAROW, PRESIDENT
MILTON MULADORE, VICE-PRESIDENT
RUSSELL C MEIER, SECRETARY
THOMAS J THOMPSON TREASURER
1003 LAPEER AV
TELEPHONE PLEASANT 5-0475

GERNENZ HELEN M (WID A J) H1311 CLEVELAND ST
GEROW EARL R (EVA B) DRIVER ARROWCRAFT H207 CAMBREY ST
--JESSE H (EMILY E) RETD H2967 CARROLLTON RD (C)
--LOUIS L (VIOLET M) PRS OPR SAG PRODUCTS H1929 BENJAMIN ST
--MARVIN E (RENATA) MACH SAG STEERING GEAR H4319 RANDOLPH ST
--ORVEL W MGR WHSE SUP CO H717 S GRANGER ST
--RAYMOND L (KAY M) FCTY WKR SAG STEERING GEAR H1502 SWEET ST
--THELMA R MRS RETD H2829 WYNES ST
--THOS F (KATHLEEN L) EMP GOULDING MFG H2407 BELLEVUE AV
GERRISH GARY STUDT R722 S OAKLEY ST
--RAYMOND W (MARGARET J) AGT MACCABE MUT LIFE INS H722 S OAKLEY ST
GERSCHBACHER GEO J (LORNA A) BRICK LAYER JONES & SIMPSON (FLINT) H215 S 11TH ST
--KATH (WID STEVEN) H1032 MAPLERIDGE RD (C)
--STEPHEN P (EDNA L) SUPVR CHEV SAG FDRYS H1108 MAPLERIDGE RD (C)
GERSELL W DEAN (AGNES) (BEL-AIR DRIVE IN THEATRE) R6400 BERKSHIRE
GERSKIN ESTHER MRS EMP GAERTNER'S GREENHOUSES & FLOWER SHOP R5886 KING RD
--HARRIET MRS TCHR MOORE SCHOOL R3290 PASADINA PL
--JOHN G (LINDA S) EMP SAG STEERING GEAR H2404 SHERIDAN AV
--ROBT J (ESTHER) MECH POCHELON INC R RD 4 BRIDGEPORT MICH
GERST BERTHA MRS DEPUTY COUNTY CLK R3002 N MICHIGAN AV
--ELMER (HELEN) SUPVR SAG SHEET METAL PARTS R100 HARCOURT
--WARREN L (BERTHA) CARP 3002 N MICHIGAN AV (C) H3002 N MICHIGAN AV (C)
GERTH ROBT J GRNDR UNIVERSAL ENG-FRANKENSMITH H1606 E GENESEE AV
GERULSKI JAMES CLK C&O RY R917 S MADISON AV (BAY CITY)

MOOSE LODGE NO. 82
(Local Order Of Moose)
220 N. Hamilton 793-9733

GERWIN ALLEN STUDT R1810 GRATIOT AV
--ECHO L OFC CLK SPICER ENGINEERING R1810 GRATIOT AV
--JACK C JR STUDT R1810 GRATIOT AV
--JACK C (VIRGINIA L) SAFETY DIR SAG STEERING GEAR H1810 GRATIOT AV
GERZESKI ANNA DOMESTIC WKR H133 S FRANKLIN ST APT 209
--ROBERT (ELIZABETH V) MACH OPR SAG STEERING GEAR H3029 SCHAEFFER ST (C)
GESCHE EUG (HELEN) (SNAP ON TOOLS) H4186 RICHARD AV
--WM STUDT R4186 RICHARD AV
GESSIEL ALMA E COMPANION MRS MARGT B HANDY R702 S WEADOCK AV
GETCHEL EARL E (PATRICIA F) FORMN SAG MALLEABLE IRON H1885 N CENTER RD
--FRANCES A STUDT R1885 N CENTER RD
--JAMES E MACH OPR SAG STEERING GEAR R1885 N CENTER RD
GETER CLAUDIE L (WID GROVER) H1224 N 8TH ST
GETH JAMES USA R2241 WARWICK ST
--RALPH O (LORRAINE C) SHT MTL WKR CHEV SERV PARTS H2241 WARWICK ST
GETHICKER GERALD BODYMN POCKRANDT SLS & SERV R3950 S WASHN AV
GETHSEMANE LUTHERAN CHURCH REV O J ECKERT PASTOR 3460 CRESTMONT DR
GETTEL ARNOLD H1001 N FAYETTE ST APT 4
--CAROL A TCHR JACK GRIDLEY MUS STUDIO R203 S PORTER
--LARRY D SETUPMN SAG STEERING GEAR H1429 GAGE ST
GETTS BERT E RETD H1809 N OAKLEY ST
GEUDER BETTY L MRS ACCT CLK COUNTY TREAS R2815 MACKINAW
--DONALD (BETTY) SANITARIAN COUNTY HEALTH DEPT R2815 MACKINAW
GEWENEGLE DIANE BAR MAID CONNIE'S LOUNGE
GEWENIGER CHARLES E (MARGT) UTILITYMN C P CO R5375 SWAN CREEK RD
--EMMA F (WID GEO) H2002 GLENWOOD AV
--GEO (DONA) DRIVER MORELY BROTHERS H2815 W AUBURN DR
--LENA D H2325 STONE ST
--LOUIS C RETD H1216 PLEASANT ST
--LOUIS H JR (ROSALINE A) RETD H2455 N OAKLEY ST
GEYER ARLENE MRS H1618 SANFORD ST APT 2
--BERNARD (IDA A) DIR HOME DAIRY H2624 GRACERIDGE PL
--FLORENCE M MRS H917 OAK ST

LABORERS LOCAL 1098
LABORERS INTERNATIONAL UNION OF NORTH AMERICA
310 State Office Bldg., 203 N. Jefferson
Tel. 752-6146

WEST SIDE COLLISION SERVICE
FLOYD HUBBARD, Owner
"Our Best Advertising Is Our Satisfied Customers"
222 WAYNE TEL. 755-5274

Leidlein AGENCY, INC.
Complete INSURANCE Service
103 Bearinger Bldg.
Tel. 752-6106
YOUR Independent Insurance AGENT

REO-MACK SALES & SERVICE CO.
Complete Sales and Service
Truck Parts — Any Make
314 N. WATER ST. PHONE 753-4481

SAGINAW MALLEABLE IRON PLANT
(CENTRAL FOUNDRY DIVISION OF GENERAL MOTORS CORP.)
37 Florence, West Side, 48605 Tel. 755-0911

United Automobile Workers Of America Saginaw Steering Gear Local No. 699
(AFL-CIO)
1911 BAGLEY ST. PL 5-0569

GEYER
--HENRY J (MAUDE F) RETD R1901 GLENDALE ST
--LORRAINE LEGAL SEC COOK NASH DEIBEL & BORRELLO H1400 THROOP ST APT 5
--MARGO L STUDT R2135 MC EWAN ST
--MARIE O (WID E C) H4365 KIRKWOOD DR
--NORMAN F (MAXINE S) SERV MGR GARBER BUICK H2135 MC EWAN ST
--RONALD STUDT R2135 MC EWAN ST
--WALTER G (IRMA M) RETD H2203 N CLINTON ST
GIACOLETTI JOSEPH J (MARGARET) (SAGINAW PLATING CO) R426 W GLOUCESTER DR
--MARGT CLK J W IPPEL CO R426 W GLOUCESTER DR
--SAML (MARTHA) (SAGINAW PLATING CO) R3830 RIVER RD
GIANCOLA DAVID M DIR COMMUNITY HOSP SERV R1071 SUE ST
GIANFORTUNA BASIL F (JOAN M) MGR PUB FINANCE H207 S ANDRE ST
GIANT WASH (RICHD MITIVIA) SELF SERVE LNDRY 1122 STATE ST
GIANT WASH-O-MATIC (JOHN W GILBERT) 2320 WEBBER ST
GIANVECCHIO PAUL V JR USN R1501 MERSHON ST
--PAUL V RETD H1501 MERSHON ST
--ROCCY J (SHATTUCK MARKET) R1247 WILSON AV
--VITO M (FRANCES T) H1247 WILSON AV
GIBAS FRED J (THERESA) INSP SAG STEERING GEAR H3239 LEXINGTON DR
GIBBINS MARIE PACKER SUNSHINE BISCUIT H2996 HARRISON ST (C)
GIBBON NORMAN B (MARIE L) MGR ATLAS WAREHOUSING R BAY CITY

GIBBONS EVERETT D (Doris L), V-Pres Second National Bank Of Saginaw, 101 N Washington Av (East Side; 48607), Tel PLeasant 5-3411, H718 Somerset Rd (West Side), Tel SWift 2-2205

--GEO H RETD R1905 JANES AV
--GLEN A STUDT R628 S WEADOCK AV
--ROBT E (BARBARA J) FURNACE OPR SAG STEERING GEAR H3134 HESS AV
--SANDRA WAITRESS ELLA'S RESTR R628 S WEADOCK AV
--WM E (ELEANOR M) DRIVER ANDERSON SAND & GRAVEL H628 S WEADOCK AV
--WM E (MARGT H) RETD H2326 LINCOLN AV
GIBBS ALPHONSO (KATH E) INSP CHEV SAG FDRYS H316 S 31ST ST
--BRENDA R3220 DOUGLAS ST
--CLARA E MRS LAB ILL SHADE DIV OF SLICK R5250 SHATTUCK RD
--EULA (WID HOWARD) H846 N WASHINGTON AV

GIBBS
--FOSTER B ASST PRIN NORTH INTERMEDIATE SCH R5021 HEIDI LA
--JAMES W (MARY) LAB CHEV SAG FDRYS H2023 PERKINS ST
--KATH MRS TCHR'S AIDE RICKER SCHOOL R316 S 21ST ST
--NELL LAB CHEV SAG FOUNDRIES R620 S 21ST ST
--RONNIE STUDT R2023 PERKINS ST
--ROSIE LEE EMP DELUX CLNS H524 N 13TH ST
--RUBY L RETD H1903 OXFORD ST
--VELMA MRS OFC WKR FLACK & PENNELL H317 N OAKLEY ST
GIBIETIS ANDRA S STUDT R2744 REPPUHN DR
--ARTH TELLER WANIGAS FED CREDIT UNION R2744 REPPUHN DR
--EDMUND W (SKAIDRITE) SERV MGR ZENITH RADIO DISTR H2744 REPPUHN DR
--SKAIDRITE MRS OFC CLK BORDEN'S R2744 REPPHUN DR
GIBSON A C POURER CHEV SAG FDRYS H225 N 4TH AV
--ADA F MRS AIDE HERITAGE NURSING HOME R435 S 11TH ST
--ALBERT (ROSA) EMP SAG STEERING GEAR H136 S 16TH ST
--ARAH L R738 S 25TH ST
--ARNOLD R (HILDA M) PASTOR PILGRIM HOLINESS CH H1025 N MASON ST
--ART J (DORIS E) USED CAR MGR DRAPES CHEVROLET H19 WINFRED PL
--ARTH J (DORIS E) MGR DRAPER CHEVROLET USED CAR LOT R19 WINFRED PL
--CHARLIE EMP CHEV SAG FDRY R2311 WADSWORTH AV
--DAVID B (MARY) FORMN SAG STEERING GEAR H1323 S WARREN AV
--DOROTHY J (WID CHARLES R) MEDICAL SEC DONALD J CADY H3317 COURT ST
--GLADYS C RETD H1602 BROWN ST
--HARRY E (ALICE R) RETD H1908 W MICHIGAN AV
--HERBERT G (ADA F) LOADER CHEV SAG FDRY'S H435 S 11TH ST
--HUGH R RETD H1406 CORNELIA ST
--JAMES STUDT R19 WINFRED PL
--JOHN JR (CRAMALA) LAB SAG MALEABLE IRON H501½ S 5TH AV
--JOHN M (MARCIA) ESTIMATOR C P CO R1408 DIVISION ST
--KARON CLK MAHAR TOOL SUP R4248 KING RD
--LAWRENCE J (FLORENCE D) CAPT CITY FIRE DEPT H509 N HARRISON ST
--LLOYD (NATHA L) EMP CHEV SAG FDRYS H738 S 25TH ST
--MOSES (MARY A) FDRY WKR SAG MALLEABLE H225½ N 4TH AV
--OTHA EMP CHEV R1013 N 2D AV
--OTHO R1023 CARROLL ST
--SHIRLEY H718 S 4TH AV
--WILFORD L (THELMA H) RETD H536 S 10TH ST
--WM J (HELEN G) MOLDER CHEV SAG FDRY'S H240 S 6TH AV
GIDDINGS GEO TCHR MAC ARTHUR HIGH SCH R ST CHARLES MICH
--KENT E CUSTDN FIRST CHRISTIAN CH H325 S WARREN AV APT 2

SAGINAW ROCK PRODUCTS
Ready Mixed Concrete Delivered On The Job
CRUSHED LIMESTONE - SAND and GRAVEL
Call Anytime PLeasant 4-6589

MADAY CONSTRUCTION
MASONRY
BLOCK
BASEMENTS
•
TEL.
SWift 2-3257
If No Answer
CALL
SWift 2-5317

GIDLEY ARTH A (CHRISTINE A) H1322 MOTT ST
--BRYAN G STUDT R622 S 13TH ST
--HAZEN W (MAE B) RETD H646 S 13TH ST
--ROBT E (GLENEVA) MACH OPR CHEV TRANS H622 S 13TH ST
GIEDROCZ ANDREW W (RUTH C) MACH OPR SAG STEERING GEAR H2205 OAKWOOD AV
--CHESTER (ANNA) H222 LINTON ST
GIELCZYK CLARION J (IRENE J) CARRIER PO H147 S ANDRE ST
--DENIS M (JENNY) INSP SAG STEERING GEAR H621 S GRANGER ST APT 3
--FRANK JR RETD R1808 N CHARLES ST
--IRENE J MGR KELLY SERVICES R147 S ANDRE
--JOHN R147 S ANDRE ST
--MARY J BEAUTY OPR R147 S ANDRE ST
GIELDA LEONA P LABY WKR ST LUKE'S HOSP H2012 STARK ST
GIEROW ARMIN R (MARGUERITE L) RETD H2824 HARDIN ST
--CARL W MACH OPR SAG STEERING GEAR R2824 HARDIN ST
GIES JACOB (MABEL) JAN MICH NATL BANK H2025 OAKWOOD AV
--JACOB JR (ROSE M) MACH OPR CHEV SERV PARTS H2517 LOWELL AV
GIESECKE HAROLD W (CATH M) PRIN ARTHUR HILL HIGH SCH H3328 CORVAIR LA
GIESSEL CARL E (ETTA M) CHEM CHEV SERV PARTS H4310 LAWSON ST
--CATHY S STUDT R232 SNOW AV
--GLADYS R OFC MGR M J MURRAY H1206 BROCKWAY ST
--JAMES E (SUSAN L) BUYER BAKER PERKINS H1835 HEMMETER RD
--WILLARD H (SUE B) (HURST GROCERY) H232 SNOW AV
GIETMAN VIOLA A MRS H2726 MAPLEWOOD AV
GIFFIN ALIDA E (WID WALTER R) H218 SHATTUCK RD (C TWP)
--DALE W (NANCY J) WLDR LUFKIN RULE H2115 REINHART ST
--GERALD W (RUBY C) FIREFIGHTER CITY FIRE DEPT H8 SOUTHLAWN CT
--LUCILLE L (WID ARTH H) H2326 S JEFFERSON AV
--MARILYN R MRS OFC NURSE WM G MASON R1814 CONGRESS AV
--W BARNEY (MAY) H3315 S WASHINGTON AV
--WM O (MARILYN R) INSP CHEV SAG FDRY'S H1814 CONGRESS AV
GIFFORD JOANNE OFC SEC SAG BD OF REALTORS H1609 COURT ST
--MARILYN H1609 COURT ST
--NORMAN H611 S 4TH AV
--NORMAN L (SHARON A) (D & G ESCAVATING) H2501 ROBINWOOD AV
GIGI'S RESTAURANT (RUDOLPH P FURLO) 1527 E GENESEE AV
GILA CALVIN (DORIE) LAB CHEV SAG FOUNDRIES R521 S 21ST ST
GILBAGA ANDREW INSP EATON MFG H2232 VAN ETTEN ST
GILBE BARBARA STUDT R2233 N CHARLES ST
--EUG (ANNA) H2233 N CHARLES ST

Saginaw
MACHINE AND TOOL COMPANY
Telephone 753-8465
302 Throop St.
SAGINAW, MICHIGAN

GILBER LACY (MINNIE) EMP CHEV SAG FDRY'S H1223 N 9TH ST
GILBERT CARYLE (SANDRA) (THE MEDITERRANEAN RM) H2508 MACKINAW ST
--CHAS L (MARGT G) PLSTR 727 N 24TH ST H727 N 24TH ST
--CLARKE H (EDITH M) MGR THOM MC AN H413 N FAYETTE ST
--CLINTON F R816 N OAKLEY ST
--DON C (CHERRIE) CARP TRI CITY ACOUSTICAL R650 GILLETTE DR
--DONALD W (ELLEN B) (GILBERT EATON & LEAK) H717 COURT ST
GILBERT, EATON AND LEAK
(DONALD W GILBERT
DERRICK C EATON
KEITH L LEAK)
ATTORNEYS-AT-LAW
LAWYERS BLDG
715 COURT ST (WEST SIDE, 48602)
TELEPHONE 799-2111
GILBERT FRANCES C MRS V-PRES-SEC LEE-BERT INC R7 RUST LA
--HARLEY L R223 GRAHAM ST
--JAMES B (HELEN) SLSMN BRONNER CO H2935 REPPUHN DR
--JAMES M (MARILYN S) MACHINERY ERECTOR 311 CASS ST H223 GRAHAM ST
--JOHN (SHARON) EMP BUICK (FLINT MICH) H827 N PORTER ST
--JOHN W (MARY W) (GIANT WASH-O-MATIC) R653 N FROST DR
--JOHN W (LILLIAN I) DRIVER SAG MALLEABLE IRON H256 W LYNN ST (C)
--KENNETH D (LISELOTTE) CORE-MAKER CHEV SAG FDRYS H614 S 25TH ST
--LEONA M EMP ST LUKE'S HOSP R610 N ANDRE ST
--MARY WAITRESS NIGHTINGALE BAR
--MARY MRS H202 S 25TH ST
--MATTIE MRS H3432½ DOUGLAS ST
--MAUD G MRS NURSE COUNTY HEALTH DEPT H1808 N MICHIGAN AV
--R LEE (FRANCES C) PRES-TREAS LEE-BERT INC H7 RUST LA
--RALPH (MAUDE) RETD H816 N OAKLEY ST
--RAYMOND R (BERNICE M) REPR CHEV GREY IRON H2925 REPPUHN DR
--RICHD (LEONA M) TURBIN OPR CP CO H610 N ANDRE ST
--RICHD J (DOROTHY M) SUPT CHEV GREY IRON H44 MACKINAW CT
--ROBT S (MARY L) JUDGE OF PROBATE JUVENILE DIV H2709 WELLESLEY DR
--RUSSELL W (MICHELE) USA R2840 GEMINI ST
--SANDRA K MRS OFC SEC G J LEIDLEIN AGCY R2508 MACKINAW
--SHELIA SLSWN WESTERN AUTO STORES R261 LYNN ST

THE WICKES CORPORATION
ESTABLISHED 1854
515 N. WASHINGTON AVE.
PHONE 754-0411

WNEM TV FM
Wenonah Hotel Lobby • Telephone TWinbrook 3-4504

SHIELDS BODY SHOP
FREE ESTIMATING — BUMPING and PAINTING
"FRAME MACHINE and WHEEL ALIGNMENT"
6935 Gratiot 48603 Tel. SWift 2-7041

GEORGE SCHEMM AGENCY
GENERAL INSURANCE
AGENT FOR
FRANKENMUTH MUTUAL INSURANCE CO.

UNITED DAIRY AND BAKERY WORKERS
A.F.L. - C.I.O.—LOCAL 87
2902 Sheridan Avenue Saginaw, Michigan 48601
Telephone 752-4713

GILBERT
--SHIRLEY B PRES-TREAS BERLIN'S FURN & APPLIANCES INC R DETROIT MICH
GILBERTSON KATIE A OFC CLK FORD MTR CREDIT CO R4444 STATE ST APT 128
GILBREATH IRBY L (MAZINE) FCTY WKR SAG STEERING GEAR DIV H1553 HOLMES ST
--PEGGY A DEPT SUPVR MICH NATL BANK R1553 HOLMES ST
GILBRIDE HELEN CLK JACOBSONS R321 S JEFFERSON AV
GILCHRIST FRANCES M MRS NURSE VISITING NURSE ASSN R445 FROST DR
--JAMES (VALERIE) LAB SAG STEERING GEAR H2408½ DURAND ST
GILCRIST JOHN H819 FARWELL ST
GILDEHAUS RICHD (KAREN S) CASE WKR BIG BROS H4444 STATE ST APT 105
GILES BARBARA H314 N BAUM ST APT 4
--EDDIE M MRS KITCHEN WKR PETER'S BAR H428 S 24TH ST
--MAYNARD S (JOYCE A) WLDR SAG PRODUCTS R HEMLOCK MICH
GILGINAS DOROTHY T PAYROLL CLK GREAT LAKES EXPRESS R3041 JACKSON
--EDWARD A (GERTRUDE R) POLICEMN C&O RY H3184 N MICHIGAN AV (C)
--JOHN A (JULIA A) RETD H3017 MONROE ST (C)
--JOSEPH (ALICE) RETD H2997 MONROE ST (C)
--JOSEPH V (DOROTHY T) SLSMN SUTTONS SLS H3041 JACKSON ST (C)
--JULIUS (ROSE) RETD H3130 CHURCH ST (C)
--LEONARD F (HELEN G) INSP CHEV GREY IRON H2996 MONROE ST (C)
--PATRICIA OFC SEC LAKE HURON BROADCASTING R3427 MANNION RD
--RAYMOND J (MARILYN F) SWTCHMN C&O RY H3015 MONROE ST (C)
--RONALD L EMP SAG STEERING GEAR R2996 MONROE ST (C)
--V (DOROTHY) MECH HLPR SAROW CHRYSLER PLYMOUTH R CARROLLTON MICH
GILKISON CHARLES USA R1428 MOTT ST
--CHARLES L FIREMN LAMAR PIPE H1428 MOTT ST
GILL ALDEN W (VELMA L) GENL FORMN CHEV TRANS H1901 OAKWOOD AV
--CARLEAN T (CARLEAN'S BEAUTY SALON) H2303½ WADSWORTH AV
--CARLETON R720 W REMINGTON ST
--GORDON E MGR MODEL COVERALL SERV H617 S WARREN AV APT 7
--JOANS H (ESTHER J) MACH OPR SAG MALLEABLE IRON H804 S 25TH ST
--JOHN T (OLIVE N) MGR MONROE INTL MACH R2835 GERMAIN

GILL
--JUSTIN E H720 W REMINGTON ST
--LORAINE LNDRY WKR SAG COUNTY HOSP R1615 TUSCOLA ST
--ROBT R (RITA L) GUARD SAG STEERING GEAR H4116 GALLAGHER ST
--RUFUS M (DORIS) MTCEMN CHEV TRANS H514 S 16TH ST
--SILVELLA V MRS HSEKPR KOZY BAIL BOND AGCY H1354 N WASHINGTON AV
--WILBUR (SARAH L) H1405 JOHNSON ST
--WILLIS (BARBARA) CLK PO H REAR 2041 LAPEER AV
--WOODROW P (NETTIE) OFC WKR CHEV GREY IRON H2684 KUHLMAN DR
GILLAM AIJA M MRS BKPR GERMANIA OF SAGINAW R4590 HEPBURN PL
--FRANK L (AIJA M) SLSMN ALDERTON SLS H4590 HEPBURN PL
--HERMAN (DEATA Y) JAN CHEV TRANS H3123 S WASHINGTON AV
--JOHN L (ARLINE P) SETUP MN SAG STEERING GEAR H411 LEE ST
--MARTHA D (WID PERCY) INSTR YWCA H1345 EMILY ST
GILLEM DORIS M MRS ACCT LAINE APPOLD & CO R1929 CARMAN DR
--EUG C (DORIS M) SLSMN B F GOODRICH H1929 CARMAN DR
--LORRAINE EMP BELL TEL R1929 CARMAN DR
GILLENWATER CLARAL L (RACHEL) (FREDERICK'S BARBER SHOP) H2015 SCHAEFER ST
--JOHN P (HELENE G) MACH BRIDGEPORT TOOL H1033 LINDSAY DR
GILLES SEE ALSO GILLIS
--ARTH P (ALICE M) MACH OPR SAG STEERING GEAR DIV H2722 MARION ST
--ERVIN F (AGNES J) FORMN CHEV GREY IRON H300 N CAROLINA ST
--FRED M MACH SAG STEERING GEAR H2937 LAPEER AV
--HERBERT A (FLORENCE) MTCEMN CHEV SAG FDRYS H950 S 12TH ST
--JAMES STUDT R300 N CAROLINA ST
--KATHLEEN M NURSE LEONARD MORGRETTE R2603 MORGAN
--LAUREL SEC-TREAS A WARD REAL EST R BRIDGEPORT MICH
--NORBERT P (KATHLEEN M) SLS MGR CHAPMAN'S BEVERAGES H2603 MORGAN ST
--SUSANNE LIBRN HOYT PUB LIBRARY R300 N CAROLINA ST
--TIMOTHY STUDT R300 N CAROLINA ST
GILLESPIE CLARKE L (SOPHIA) (GILLESPIE & NORCZYK PHARMACY) H2722 S JEFFERSON AV
--FLOYD V (GLADYS I) WHSE MN TANNER & DAILY R VASSAR MICH
--JACQUELINE K MRS DENTAL ASST DONALD L KELLY R2716½ S JEFFERSON AV
--JAMES C (JACQUELINE) PHARM ST MARY'S HOSP H2716½ S JEFFERSON AV
--JOSEPH (SHARON) ORDERLY SAG OSTEO HOSP H1416 VERMONT ST
--LAURA O (WID TOLEY) SILK FNSHR GEORGES DRY CLEANERS H2414 NARLOCH ST

ST. LUKE'S HOSPITAL
705 COOPER STREET
SAGINAW, MICHIGAN
"Soli Deo Gloria"

GILLESPIE
--MAXINE MRS CLN MASONIC TEMPLE H404 CARLISLE ST
GILLESPIE & NORCZYK PHARMACY (CLARKE L GILLESPIE EDWARD J NORCZYK) 2720 S JEFFERSON AV
GILLESPIE RICARDO STUDT R404 CARLISLE ST
--ROBT W (MARGT A) LAB CITY ST DEPT H1529 GREENWICH ST
--THOMAS (MARGT) H922 N 3D AV
--THOS DRIVER UNITED TRUCKING SERVICE R BOYNE CITY MICH
--VINCENT MGR HSE OF MUS R FLINT MICH
GILLETT KATH K OFC CLK WM C WIECHMANN R915 S WARREN
--RALPH D (MARIE L) RETD H4408 WISNER ST
GILLIAN LEON (SUSIE) CONSTN WKR H613 N FRANKLIN ST
GILLIES ELINOR MACH OPR EATON MFG H615 S PARK AV
GILLIG ALEX RETD H1921 VERMONT ST
--BARBARA A DENTAL ASST DONALD E SPENGLER R1213 N MICHIGAN
--BRUCE E RETD H1213 N MICHIGAN AV APT 1
--ERNA MRS BKKPR CLARENCE A BLOCK R760 N BLOCK RD(REESE MICH)
--JUDY M OFC SEC DAVIS CARTAGE R126 S WOODBRIDGE ST
--LARRY E (KATHLEEN M) PARTS CLK DRAPER CHEVROLET H2216 BAY ST
--RUBEN (LINDA) (COURT STREET TAVERN) H126 S WOODBRIDGE ST
GILLILAND DONALD H (COLLEEN L) CARMN C&O RY H3722 FULTON ST
--HAROLD F (HOLLY I) MACH SAG STEERING GEAR H1008 ATWATER ST
--HELEN R NURSE SAG VALLEY CHILD CLINIC R4533 COLONIAL DR
--JAMES (KAREN) BUYER WICKES H417 N ANDRE ST
--ROBT STUDT R1008 ATWATER ST
GILLIS SEE ALSO GILLES
--ARTHUR H (JANET) (GILLIS LOCKER ERECTION) R336 W GLOUCESTER
--GERALD (MARTHA L) (BROCKWAY ROLLER RINK) H4794 CENTENNIAL DR
GILLIS LOCKER ERECTION CO (ARTHUR H GILLIS) STEEL LOCKER ERECT 2206 KING ST
GILLIS MARTHA MRS H116 N 23D ST
GILLMAN SEE ALSO GILMAN
--FRANK J (MARTHA L) RETD H1818 CHERRY ST
--HARRY F (HELEN E) RETD H969 EVERGREEN LA (C)
--ROBT H (SUZANNE) MGR AM BAKERIES CO R560 S CENTER RD
GILLMORE SEE ALSO GILMORE GILMOUR
--HARRY L (JEAN A) LAYOUT MN SAG STEEL & IRON WKS H4035 KETCHAM ST
--LILLIAN (WID HARRY) H1924 N MICHIGAN AV APT 3
GILLOCK PATRICIA A RECPT R J TOTEFF R933 S WOODBRIDGE
--R C (RUTH L) EMP RAINBO BREAD CO H933 S WOODBRIDGE ST
GILLS ERMA L MRS R508 N 4TH AV
--GEO (WILLIE J) EMP FLINT CHEV H508 N 4TH AV
--JAMES (DIANNE) CORERM CHEV GREY IRON H115 N 9TH ST APT 3

JOHN "O" SCHMIDT REALTY Inc.
Complete Real Estate
Residential—Commercial—Industrial
2125 BAY ST. SW 3-4500

GILLS
--JEAN MRS TCHR MORLEY SCHOOL R508 N 4TH ST
GILMAN SEE ALSO GILLMAN
--DAVID USA R120 S 22D ST
--DONALD J (LILA A) CRANE OPERATOR LAMAR PIPE H910 SHERIDAN AV
--FRED MGR ZLARK R1707 WADSWORTH AV
--GEO HD CUSTDN HENRY A DOERR SCH R1915 FORDNEY AV
--GERALD D (JUNE) EMP HELFRECHT MACH R2701 IOWA ST
--JOHN M (VIRGINIA B) UTILITY MN BUENA VISTA SCH DIST NO 9 H120 S 22D ST
--LEO J (DONNA J) DRIVER BUSHEY PLATE GLASS H1710 N BOND ST
--ROBT CUSTDN RICKER SCH R120 S 22D ST
--SHARON MRS TCHR MC BRITE SCH R3240 LUTHER RD
--VIRGINIA L MRS H509 FRASER ST
--WALTER F RETD R515½ S 15TH ST
GILMER FRED ATNDT CLARK OIL & REFINING R1809 ANNESLEY
GILMORE SEE ALSO GILMOUR GILLMORE
--D (BARBARA) EMP GENL ELEC SUP R BAY CITY MICH
--JESSIE (JOYCE) CLN CHEV SAG FDRYS H1604 WADSWORTH AV
--LUCY SLSWN WINKELMAN'S R1723 HARTSUFF ST
--RICHD H (ALMA W) ORTHODONTIST 826 N MICHIGAN AV H1149 ARCLAIR PL
--SCOTT R STUDT R1149 ARCLAIR PL
--WALTER ATNDT HACKSTADT SUPER SERV R MERRILL MICH
GILMOUR ELSE MRS OFC WKR MTR FINANCE R814 E GENESEE
--GAIL A NURSES AIDE ST MARY'S HOSP R773 N HAMILTON ST
--JOHN JR SUPVR BRIDGEPORT TWP R BRIDGEPORT MICH
GILO BERNARD (ANGELITA) MED TECH SAG GENL HOSP H1108½ N PORTER ST
GILSON BENJ H2814 RIVER ST
--BEVERLY J MRS NURSE SAG OSTEO HOSP H426 WHEELER ST
--BONNIE J MRS STEN CENTRAL FDRY DIV R3915 HILAND
--DONN E EMP MC DONALD'S R2824 COURTLAND PL
--DOROTHY M MRS EMP GLAM-O-RAE BEAUTY SHOP H2824 COURTLAND PL
--ISAAC T (SHIRLEY A) RETD H1757 JORDAN ST
--JOSEPHINE MRS R2814 RIVER ST
--W MAYOW (MILDRED A) (GILSON'S BARBER SHOP) R4368 TIFFTON DR
--WM JR (EILEEN J) SLSMN DONALD C JOHNSON AGCY R607 S CAROLINA ST
GILSON'S BARBER SHOP (W MAYOW GILSON) 2358 S MICHIGAN AV

MILNE BROS., Inc.
MOVING and STORAGE, AGENTS FOR ALLIED VAN LINES, Inc.
TEL. 799-5750
SAGINAW — 2865 TITTABAWASSEE RD.
BAY CITY — 400 41st

More goods are bought and sold through the Classified Business Lists of the Directory than by any other medium on earth.

Van Auken-Graebner-Mason

Inc.

All Forms of Insurance

124 N. Michigan Av.

PHONE

793-9611

Who Sells It? Is Answered by the Classified Business Lists In this Directory

Wanigas Federal Credit Union

A Savings Program For Each Member Of The Family

1931 Bagley 753-7731

GILTROP JAMES H (ROSE) LATHE OPR SAG PRODUCTS R RD 3 BIRCH RUN MICH
GILYARD CLARENCE W (MARY A) LAB FLINT ASSEMBLY H3009 DOUGLAS ST
--JAMES (IRENE) SET OFFMN CHEV GREY IRON H301 N 6TH AV
--PASHION (WID JAMES) R1704 WADSWORTH AV
--PERCY (LEDDY) SETOFFMN CHEV GREY IRON R1704 WADSWORTH AV
--THOS L (IDELL M) FDRY WKR SAG MALLEABLE IRON H1704 WADSWORTH AV
--WALTER (FANNIE) EMP CHEV SAG FDRYS H112 S 3D AV
GIMESKY ELIZ A MRS (MART'S MARATHON SERV) R3233 HAROLD
--MARTIN M (ELIZ A) (MART'S MARATHON SERVICE) H3233 HAROLD ST
GIN MILL THE (TOM TRIANTAFILLOU) TAVERN 109 N JEFFERSON AV
GINDER FRED (LYDIA) MACH OPR CHEV TRANSMISSION H1549 VERMONT ST
GINDERSKE MARY J EMP ST LUKE'S HOSP R733 EVERGREEN LA (C)
--WM C (GERALDINE L) EMP SAGINAW STEERING GEAR H733 EVERGREEN LA (C)
GINDERSKI MARY COOK ROYAL PALM BAR & RESTR R4544 TULANE
GINGER BLUE COFFEE HOUSE (MRS MARY E CADY) 116 S HAMILTON ST
GINGRICH DOUGLAS (MYRNA) TCHR H4973 FONTAINE BLVD APT 2

GINSTER DRUGS (William G Ginster) Prescription Druggist, Sundries Baby Needs, Gift Items, Tobacco Candy, Etc, 1243 S Warren Av, Tel 752-5464

GINSTER WM G (GINSTER DRUGS) H2737 E GENESEE AV
GINSTER WILLIAM J (MARGARET M) ATTORNEY-AT-LAW, 4 MERRILL BLDG 114 S MICHIGAN AV (WEST SIDE 48602), TEL 793-9411, IF NO ANSWER CALL SWIFT 2-8573, H2080 AUGSBURG DR
GIOANNINI PETER (BEATRICE L) MACH SAG STEERING GEAR H4418 LAMSON ST
GIORDANO FRED (GINA) V-PRES BAKER PERKINS INC R248 STONEHAM RD
GIORGIS JULIUS M (MARY K) (MIKE'S CITGO SERVICE) H2610 SHERIDAN AV
--LOUISE J (WID PETER) RETD H1951 NEWBERRY ST
GIPSON BOOKER T (SALLIE) H621 TUSCOLA ST
--CHARLESETTA ASMBLR ILL SHADE DIV OF SLICK R310 S 10TH ST
--EUDORA MRS SLS CLK SEARS H3058 DELORES ST
--GAYLE R210 N 14TH ST
--JACQUELINE STUDT R320 N 2D AV
--JAMES A (MARY L) DRIVER STAND OIL H2113 ROBINWOOD AV
--JOHN H (MINNIE L) FDRY WKR CHEV GREY IRON H210 N 14TH ST
--LONNIE J (ANNIE B) CHIPPER SAG MALLEABLE IRON H320 N 2D AV

GIPSON
--MAUDREY D MRS TCHR HOUGHTON SCHOOL R3232 JANES
--RAYMOND (MAUDREY D) MACH OPR CHEV SAG FDRYS H3232 JANES AV
--SAML J (FLORENCE) LAB INTL BROWNHORST H1621 FINDLEY ST
--WILSON (SHIRLEY) LAB CHEV SAG FDRY'S H1129 N 9TH ST APT 4
GIRADIN ROBT E (MARY M) PNTR H1127 WEBBER ST
GIRARD ARLENE M OFC SEC EMPLOYERS GROUP OF INS COMPANIES R1417 MARQUETTE ST
--CLAUDE P CLK SAGINAW FOUNDRIES R6350 MOWER RD
--GERALD J (GERTRUDE A) MTCEMN CHEV GREY IRON H1620 BRALEY ST
--THOS J (BERNICE) MECH INTL HARV R6300 MOWER RD
--VINCENT P (JOSEPHINE V) MTCEMN SAG MALLEABLE IRON H1417 MARQUETTE ST
--WM T (JOAN C) PLANT WKR BORDEN'S H1423 MARQUETTE ST
GIRARDIN LIONEL (SUSAN J) RELIEF MN SAG STEERING GEAR H1229 E OUTER DR
GIROUX EDW STUDT R1651 WARD ST
--LEO A (IRENE E) H1651 WARD ST
GIRRBACH THOS F COORDINATOR STATE DIR OF VOCATIONAL REHABILITATION R2107 REINHART DR
GIRYER ANN MRS TCHR POTTER SCH R2501 WADSWORTH AV
--WALTER M (ANNE E) FCTY WKR CHEV GREY IRON H2501 WADSWORTH AV
GISSENDANNER DOROTHY A MRS STUDT R232 S 16TH ST
--EARL C FCTY WKR SAG STEERING GEAR R3146 RUSSELL ST
--JAMES T (CHRISTINE E) SEXTON ST JOHN'S EPISCOPAL CH H524 N 24TH ST
--LINWOOD (JANICE M) EMP SAG MALLEABLE IRON H521 S 30TH ST
--MAMIE L MRS MAID ST MARY'S HOSP R916 N 24TH ST
--NAPOLEON (AUDREY) ORDERLY COUNTY HOSP R308 N 23D ST
--ROY L (PLESSIE M) POURER SAG MALLEABLE IRON H3146 RUSSELL ST
GISSENDENNER MONROE (GLORYETTA) EMP SAG STEERING GEAR H531 S 29TH ST
GISZCZAK STEPHEN J STUDT R4410 DIRKER RD
--THADDEUS (IRMA V) CHF METALURGIST CENTRAL FDRY H4410 DIRKER RD
GITZEN JOHN G (JUNE M) DIST ANALYST STANDARD OIL H3321 STATE ST
GIVENS FRED (REBECCA) EMP R K BLOCK & SUP R105 FARWELL
--HENRY A FDRY WKR CHEV SAG FDRY H202 GILMORE ST
GIZCZAK RICHD J STUDT R4410 DIRKER RD
GIZOWSKI ROBT M METER RDR C P CO R2515 BAY ST
GIZZO JOHN T (PATRICIA D) FINANCE COUNSELOR H308 WEISS ST

GLAD-KEY REALTY CO (Benjamin L Glattke DBA), Business And Industrial Properties, 200 Mason Bldg, 102 S Washington Av (48607), Tels PLeasant 4-4044 And PLeasant 4-9909

GLADMAN ERLENE MACH OPR SAG FURN SHOP H1430 GREENWICH ST
GLADNEY GEO H (CURLIE V) MLDR CHEV SAG FDRYS H939 EMILY ST

MARGARET M. UHL — SECRETARIAL SERVICE
• DICTATION • MIMEOGRAPHING
• MAILINGS • PHOTO COPYING
110 S. HAMILTON **CALL 793-8141**

GLADNEY
--HAZEL (CALLIE) EMP BEAN CO H2206 LEDYARD ST
--ROBT (ARELENARE) LAB CHEV GREY IRON H2516 WADSWORTH AV
GLAM-O RAE BEAUTY SHOP (MRS MARY E PINNELL) 2128 BAY ST
GLAMOUR INC THOS D GRIFFORE JR PRES JOHN F GRIFFORE V PRES & SEC MRS HELEN G GRIFFORE TREAS BEAUTY SUP 321 N HAMILTON ST
GLANCE JACK A (HANNAH) PARTS SLSMN DRAPER H1815 DIVISION ST
GLANCZ ALEX (ELLA) (AL'S FOOD MARKET) H48 VICTORY CT
--BARBARA A STUDT R48 VICTORY CT
--MARTIN (EVELYN E) ROUTE MGR GREENWALD LAUNDRY H2558 N WOODBRIDGE ST
--RONALD R STUDT R48 VICTORY CT
GLANTON CARL (EVELYN) MGR SHAW ELECTRONIC R OTISVILLE MICH
--CHARLIE (JOYCE) MLDR CHEV SAG FDRY'S H1515 DILLON ST
--JOYCE MAID FORDNEY MTR HOTEL R1515 DILLON ST
GLANVILLE THOS H (ANNABELLE) H126 S WEBSTER ST
GLASBY BEATRICE R1437 AVON ST
--EVA E (WID EARL) H1437 AVON ST
GLASER GUSTAVE A (LUCILLE Z) PIPEFTR CHEV SAG FDRYS H3218 S AUBURN DR
--WM A (DORINE M) MACH SAG STEERING GEAR H1140 TREANOR ST
--WM P (IDA A) ROOFER BRUNO MARTIN CO H3167 S 27TH ST
GLASPIE ORBIE J (MATTIE LOU) LAB SAG MALLEABLE IRON H1306 WALNUT ST
GLASS ANDREW J (L CLARIBEL) SUPT SAG FURN SHOP H519 JAMESON ST
--ARMONER (WILLIE D) MLDR SAG BEARING H2201 PHOENIX ST
--CHARLES STUDT R312 S GRANGER ST
--ELIZ R MRS TCHR MERRILL PK SCHOOL R312 S GRANGER
--GLENDA R235 LOCKWOOD ST
--J RUSSELL (MARGT A) CLK C & O RY H235 LOCKWOOD ST
--JOSEPH (ARCOLA) PITMN CHEV GREY IRON H532 N 25TH ST
--JOSEPHINE STUDT R532 N 25TH ST
--L SUSAN STUDT H235 LOCKWOOD ST
--LARRY L (JUDITH) AGT PRUDENTIAL INS R SANFORD MICH
--LEONARD E H315 S WEBSTER ST
--MARG MRS OFC NURSE H L HUBINGER R235 LOCKWOOD ST
--SAVANAH MRS NURSE'S AIDE SAG COUNTY HOSP H131 N 10TH ST
--WALKER (GEORGIA M) CORE MKR CHEV SAG FDRYS H506 S 27TH ST
--WM F (ELIZABETH R) BUYER SAG STEERING GEAR H312 S GRANGER ST
GLASSER WARD G (CONSTANCE E) TOOL MKR SAG TRANSMISSION H3015 WEISS ST
GLATTKE BENJ L (GLAD-KEY REALTY CO) R1251 E GENESSEE
GLATY PAUL F (CONNIE) INSTR MICH INDUSTRIES FOR THE BLIND H48 DURAND CT
GLAVANOVICH ANDREW (JOHANNA P) RETD H2902 HESS AV
--ROBT F (BARBARA J) MLDR CHEV SAG FDRYS H2907 HESS AV

Shively Bros. Inc.
Cutting Tools—Air Hydraulic Devices
Power Transmission Equipment
Phone 799-4411
1916 S. Niagara Saginaw, Mich. 48602

GLAVE ELMER J MTCEMN CITY CEMETERIES DIV H613 N MASON ST
--GERALD C (SHARON) INSTALLER TEL CO H127 S BOND ST
--HERBERT J RETD R423 N CHARLES ST
--HERBERT L (LORRAINE F) FORMN SAG STEERING GEAR H1420 N CAROLINA ST
--MARVIN H (WILDA) DIE REPR SAG STEERING GEAR H1542 N CENTER RD
--PERRY L (LILLIAN) CARP RAYMOND PRODUCTS H2250 S OUTER DR
--RAYMOND H (SYLVIA I) MACH SAG STEERING GEAR H4315 HILAND ST
GLAVENS EUG J (PATRICIA A) MACH OPR SAG STEERING GEAR H1103 CORNELIA ST
--PATRICIA MRS TELLER SECOND NATL BANK R1103 CORNELIA
GLAVIANO GLADYS G MRS TYP CITY FINANCE DEPT R922 N OAKLEY ST
--RUSSELL P (GLADYS G) (RUSS SHOE SERVICE) H922 N OAKLEY ST
GLAZE CHARLES (JUDY) EMP SAG STEERING GEAR H426½ N WOODBRIDGE ST
--JAMES D (GRACE A) JOB SETTER SAG STEERING GEAR H1927 DELAWARE ST
GLAZER CLYDE H (ROBBIE C) DIR TWP BD OF EDUC H4585 DEERFIELD DR
GLAZIER BERNARD CLK REA EXP R BAY CITY MICH
--SHIRLEY STUDT R2317 DEINDORFER ST
--WALLACE O (VIRGINIA) H2317 DEINDORFER ST
GLEASON JACK E HLPR RAINBOW BAKERY H2205 VAN ETTEN ST
--RUSSELL J DIST MTCE ENG STATE HWY DEPT R2170 HEMMETER RD
--THOS A (FLORENCE) RETD H1861 WABASH ST
GLEDHILL JOSEPH L (HARRIETT) RETD H4552 WALL ST
GLEFFE ROBT J (DOROTHY) SLS ENG MGR CENTRAL FDRY DIV R437 STONEHAM
GLEN'S BARBER SHOP (GLENDELL M ROUSE) 1313 LAPEER AV
GLENN DOROTHY L RETD R626 WESTFIELD ST
--JOSEPH N (ROSALIE) MLDR SAG MALLEABLE IRON H448 N 4TH AV
--LOIS E REV PASTOR 1ST METH CH H626 WESTFIELD ST
--THOS STUDT R448 N 4TH AV
--TOMMIE RETD H909 N 6TH AV
--WILLIE (JENNIE) H461 N 2D AV
GLICK BERNIECE M MRS FCTY WKR ARROW PAPER PRODUCTS R2786 HERMANSAU ST (C)
--CHESTER J (LOTTIE M) DIE MKR MILLER MOLD H1330 RISER DR
GLICK ELECTRIC (WM L GLICK) CONTR 1218 UNION AV

POCHELON INC.
LINCOLN CONTINENTAL - MERCURY - COMET - COUGAR - ENGLISH FORD - MONTEGO
215 W. GENESEE AV.
SALES and SERVICE
Safe Buy Used Cars
PHONE PLeasant 3-7713

Consult the CLASSIFIED LISTS of the DIRECTORY
If You Would Find What You Wish to Buy

WENZEL'S MARATHON SERVICE
Complete Auto Service
3357 E. HOLLAND RD.
TEL. 754-2098

GLICK HARRY T (ROSEMARY) ACCT CITY FINANCE DEPT H1901 BRO-MOR ST
--HOWARD D (HAZEL J) ASST PLANT SUPT SMITH-DOUGLASS H1212 DIVISION ST
--JOHN C DENTIST 803½ COURT ST
--LAWRENCE R (MARIE J) SLSMN GENL ELEC SUPPLY H1503 AVON ST
--MOLLY STUDT R1503 AVON ST
--NANCY C RECPT ROBT F POWERS R1330 RISER DR
--ROSEMARY NURSE ST LUKE'S HOSP R1901 BRO-MOR CT
--RUBY I (WID CLARENCE) H507 S 12TH ST
--SANFORD (SANFORD GLICK BEAUTY SUPPLIES) H4953 FONTAINE BLVD APT 6
GLICK SANFORD BEAUTY SUPPLIES (SANFORD GLICK) 121 S FRANKLIN ST
GLICK WM H (HENRIETTA W) RETD H1901 JOSLIN ST
--WM L (EVELYN N) (GLICK ELEC) H1218 UNION AV
GLIEMMO JAMES C (ALICE C) PURCH AGT ST MARY'S HOSP H2207 STATE ST
GLIMOS ALICE (WID FRANK J) H2521 RIVER ST
GLISPER MARY MRS R809 FARWELL ST
GLOCKSINE BARBARA TCHR MAC ARTHUR HIGH SCH R BAY CITY MICH
GLOSBY JAMES FDRY WKR NODULAR IRON H520½ N WARREN AV
GLOSS CLARENCE FDRY WKR CHEV SAG FDRYS R517 N WEADOCK AV
--SAML (EARLINE) FDRY WKR SAG MALLEABLE IRON H517 N WEADOCK AV
GLOUDEMANS LEE P AGT HARTFORD INS H4928 FONTAINE BLVD APT 3
GLOUGH JEAN TCHR R816 N BOND ST
GLOVER ALMA M (WID RAYMOND) H1723 CASS ST
--BASIL J (BETTY E) MACH OPR SAG STEERING GEAR H1714 N WOODBRIDGE ST
--BEATRICE MRS FOOD SERV WKR ST MARY'S HOSP R538 CATHY ST
--BETTY E NURSES AIDE ST LUKE'S HOSP R1714 N WOODBRIDGE ST
--CHARLYNE L (WID STEPHEN E) RETD H1918 FAIRFAX ST
--CORA R538 CATHAY ST
--CRAIG R2123 STONE ST
--DONALD PNTR SAG PRODUCTS R BRIDGEPORT MICH
--E PEARL (WID FRED C) H1028 S WEADOCK AV
--GREGG CLK VESCIO'S R5717 SHERIDAN
--IDA C (WID OLIVER S) H615 W GENESEE AV
--LESTER GRINDER BAKER PERKINS H704½ E GENESEE AV APT 4
--MARGT E OFC SEC DRS REIMERS & VINCENT R1723 CASS ST
--MARTHA B MRS SERV WKR SAG TRANSIT H319 N BAUM ST
--ROBT (BEATRICE) FDRY WKR CHEV SAG FDRY H538 CATHAY ST
--ROBT O (SHEILA F) PHARM KENT'S DRUG H2818 COOPER AV

GLOVER
--RUSSELL B (IRMA A) V-PRES UNITED PATTERN & MFG CO H3707 MARLYN AV
--WM (BEULAH J) MACH OPR CHEV SERVICE PARTS H2123 STONE ST
--WM B (BARBARA A) USN R212 MEREDITH ST
GLOWACKI ANNA WAITRESS OASIS BAR
--EDW G (LORETTA B) FORMN CHEV GREY IRON H3339 ELMERS DR
--FRANK A (JOSEPHINE G) RETD H3003 N MICHIGAN AV (C)
--MICHL J (MADOLIN M) MACH EATON MFG H3120 S 27TH ST
--REGINA T MRS CLK GREENWALD LNDRY H1005 JANES AV
--RICHD USN R3339 ELMERS DR
--RICHD J MACH SAG STEERING GEAR R3120 S 27TH ST
--STANLEY J (ANNA F) RETD H2303 DURAND ST
--WALTER E (DOROTHY L) LAB A T FERRELL H408 LINTON ST
GLOWICKI BERNICE T LNDRY WKR HOTEL BANCROFT H3234 WINTER ST (C)
--MICHAEL F (EVELYN G) MACH OPR CHEV TRANS H520 PIONEER TR (C)
--TERRY M USN R520 PIONEER TR (C)
GLOWZINSKI RONALD C (YVONNE F) EMP SAG STEERING GEAR H2506 WESLEY DR
GLUCKIN DOUGLAS STUDT R4826 WEISS ST
--JANET TCHR SHERWOOD SCH R4826 WEISS ST
--MORRIS A (CORA L) ASST ADMN COUNTY MENTAL HEALTH SERV H4826 WEISS ST
GLUECKERT RONALD E (CHARLOTTE E) DEP SHERIFF SAG COUNTY H2519 WESLEY DR
--SOPHIA R MRS DIETARY WKR ST MARY'S HOSP R2155 WILLIAMSON
GLYNN J RICHARD (THERESA E) INSP SAG STEERING GEAR H312 N BOND ST
--JANET F CHKR KROGER'S H909 S HARRISON ST
--JOHN (CAROLYN A) SLS MGR OGLEBAY NORTON H2214 BARNARD ST
GNATKOWSKI ARTHUR W (SALLY S) MTCEMN HOTEL BANCROFT H622 S WASHINGTON AV
--BRUCE E (SHIRLEY E) JR ACCT CENTRAL FDRY H615 CATHERINE ST
--CLARENCE J (EMILY) RETD H2980 EDDY ST (C)
--EDW C (MABLE M) RETD H2106 N WOODBRIDGE ST APT 6
--EDW G (SHIRLEY A) EMP SAG STEERING GEAR H3820 N MICHIGAN AV (C)
--GEO R (RENA I) DIE MKR B & K TOOL & DIE H3127 FAIRVIEW ST
--JAMES STUDT R1920 N OAKLEY ST
--LEONARD (TILLIE) TOOL MKR SAGINAW PRODUCTS H557 MEADOWLAWN ST (C)
--LINDA M CLK MICH NATL BK R7112 DEBORAH DR
--OSCAR RETD R490 SHATTUCK RD (C TWP)
--OTTO F (CELIA A) H2976 N MICHIGAN AV (C)
--ROBT W (JOSEPHINE T) COMNR COUNTY SOLDIERS & SAILORS RELIEF COMN H1920 N OAKLEY ST
--RONALD USA R2980 EDDY ST (C)
--SALLY O MRS JR CUSTOMER REP C P CO R622 S WASHN AV
--SHIRLEY WAITRESS ROYAL PALM BAR & RESTR R3820 N MICHIGAN
GNIOTCZYNSKI ANTOINETTE (WID STANLEY) H2944 JACKSON ST (C)

--THEO C (LUCILLE D) SWTCHMN GMC H4892 FONTAINE BLVD APT 10
GNIOTCZYSKI BERNICE M (WID FRANK J) H3355 ELM ST (C)
GNIRS LUDWIG A (LUELLA) MTCE SUPT FAULKNER CONSTN H2100 ANDERSON RD
--RICHD (JOANNE) PROD WKR CHEV GREY IRON H1444 VERMONT ST
GNOTEK ELAINE H3327 RUST AV
GOBEYN ROY C (GENEVIEVE) AGT MET LIFE R1744 FISCHER DR
GOBRICH JOSEPHINE H2112 PERKINS ST
GOCHETT ALTO (ROBERTA) CHEV SAG FDRY H1117 N 4TH AV
--JIMMY EMP SAG MALLEABLE IRON R704 N WARREN AV
--LEOLA MRS H1209 N 16TH ST APT 8
GOCHNAUR HELEN J MRS NURSE CITY DEPT OF HEALTH H1514 IRVING AV
GODARD ELMER C H2013 N OAKLEY ST
--JOSEPH M (MARGUERITE E) PROF DELTA COLLEGE H2332 MERSHON ST
GODDARD BESSIE H142 S 15TH ST
GODELL MARTHA COUNTERWN GEORGES DRY CLEANERS R BRIDGPORT MICH
GODFREY ANN M (WID THOS) INT DEC 324 S ELM H324 S ELM ST
--ELIZ A TYP MICH MUTUAL LIABILITY R324 S ELM ST
--JOSEPH E (JANE E) GENL MGR SAG STEERING GEAR H35 DAVIS DR
GODI DIANE MRS NURSE ST MARY'S HOSP R264 HINESTEAD LA
--FRANCES M (WID JOSEPH) H1403 HESS AV
--GERALD ENG DOW CORNING R2201 PRESCOTT AV
--GORDON F (DOROTHY) FORMN SAG MALLEABLE IRON H2201 PRESCOTT AV
--RONALD G INSP SAG MALLEABLE IRON R2201 PRESCOTT AV
GODIN REGINA M MRS H3342 GLENWOOD AV
GODINA ANDREW USA R4043 JOSLIN ST
--JUAN B RETD R1722 CHERRY ST
--JUANITA (WID IGNACIO) RETD H4043 JOSLIN ST
--MARCUS MLDR CHEV SAG FDRY'S H1722 CHERRY ST
--MONICO MACH OPR CHEV SERV PARTS R1722 CHERRY ST
--NARCISO FLAG MAN C&O R1722 CHERRY ST
GODINEZ RAMON B (JESUSIKE A) LAB SAG MALLEABLE IRON H1932 DAYTON ST
GODO ALBERT W (WILMA L) ENG C&O RY H4125 KETCHAM ST
--LLOYD M JR (MARGARET) FORMN CHEV GREY IRON H537 N OUTER DR
--RONALD J (GAIL A) CORE STR CHEV GREY IRON H2015 N MICHIGAN AV
GODSEY ELSIE S MRS TCHR KEMPTON SCHOOL R2740 DEINDORFER
--LUID W (ELSIE S) REFGR SERV 2740 DEINDORFER H2740 DEINDORFER ST
GODWIN SEE ALSO GOODWIN
--BARBARA STUDT R2158 BOCK RD
--BARRY G STUDT R2158 BOCK RD
--GETHIN T (FLORENCE) (GODWIN'S) R3225 N RIVER RD
--J MICHL (SUSAN) ADJ FORD MOTOR CREDIT CO H3490 SHATTUCK RD APT 1
--MAY (WID WM) OFC CLK GODWIN'S H6147 STATE ST
--MILDRED (WID GEORGE) WITH GODWIN'S H2158 BOCK RD
--MINNIE OFC WKR GODWIN'S R1530 WILSON AV
--ROBT H (LOUISE W) TMKPR SARGENT CONTR H2713 THATCHER ST

DALE WIECK - *Photographer*

Legal and Commercial
Architectural • Illustrative
Industrial • Movies
Black and White Or Color

793-1622

1901 Court At Alexander

QUALIFIED PHOTOGRAPHER

GODWIN'S (GETHIN T GODWIN) 6225 STATE ST
GOEBEL WM E (SUSAN) AGT PRUDENTIAL INS R SEBEWAING
GOEPP ARTHUR R (MILDRED G) RETD H3312 OSLER AV
GOES LYMAN J (SUSAN O) RETD H31 BENTON RD
GOETTEL DONNA OFC CLK R4823 HESS AV
GOETZ ARNO E (LOIS E) FORMN SAG STEERING GEAR H1236 WILSON AV
--GRACE M MRS NURSE ST MARY'S HOSP R2005 GRATIOT
--JAMES STUDT R2005 GRATIOT AV
--KATHLEEN J STUDT R2005 GRATIOT AV
--LOIS E SAVINGS COUNSELOR FIRST SAV & LOAN ASSN R1236 WILSON AV
--LOUIS H (MARGARET L) RETD H3408 RUCKLE ST
--SEBASTIAN (GRACE M) (DELTA OPTICAL CO) H2005 GRATIOT AV
GOFF ARTH (VIRGINIA) PRES J P BURROUGHS & SON R BRIDGEPORT MICH
GOFF BLOCK 132 S WASHINGTON AV
GOFF BUILDING JOHN W MITCHELL RENTAL AGT 107 N FRANKLIN ST
GOFF CLAIR (LILA L) CRANE OPR CHEV GREY IRON H2120 ARNETTE ST
--EUG A (OLIVE) ASST CONTROLLER SECOND NATL BANK R7950 E HOLLAND RD
--ROBT L (ROSIE H) EMP CENTRAL LDRY H1117 DILLON ST
--THOMAS J (MARY E) MACH CHEV GRAY IRON H2927 BURLINGTON DR
GOFFNETT JOE MACH PENINSULAR DIESEL R3 ALMA
GOFTON LOIS L (WID CLAUDE) ACCT BRIDGEPORT SCH H4026 RANDOLPH ST
GOGNOON JEROME SERV MGR K-MART SERV CENTER R721 HOWARD
GOHLKE ART A (ELNERA M) PROGRAMMER SAG DATE CENTER H2323 WARWICK ST
--JOHN O (BARBARA J) ACCT CENTRAL FDRY H3201 COURT ST
GOHM CARL J JR (ROSEMARY) SEC CARL J GOHM PLMB & HTG INC H4112 MACKINAW ST
--CARL J (KATH A) PRES CARL J GOHM PLUMBING & HEATING INC H307 S WOODBRIDGE ST

GOHM CARL J PLUMBING & HEATING INC
CARL J GOHM, PRESIDENT
ROBERT A GOHM, VICE-PRESIDENT
CARL J GOHM JR, SECRETARY
FREDERICK W GOHM, TREASURER
STANDARD, KOEHLER, CRANE
BRIGGS AND ELJER FIXTURES
603 S NIAGARA ST, BOX 1411
(48605)
TELEPHONE PLEASANT 4-9373

GOHM FRED W RETD H2404 STOBBE ST
--FREDK W (ANN M) TREAS CARL J GOHM PLMB & HTG INC H2671 HAENLEIN DR
GOHM INC WM H GOHM JR PRES BLDG CONTRS 55 VICTORY CT

CREATIVE INSURANCE PROGRAMS for Business and Industry

WATERS AGENCY INC.

403 BEARINGER BUILDING

SAGINAW MICHIGAN

Who Sells It? Is Answered by the Classified Business Lists In this Directory

WENZEL'S MARATHON SERVICE

Complete Auto Service

3357 E. HOLLAND RD.
TEL. 754-2098

GLICK HARRY T (ROSEMARY) ACCT CITY FINANCE DEPT H1901 BRO-MOR ST
--HOWARD D (HAZEL J) ASST PLANT SUPT SMITH-DOUGLASS H1212 DIVISION ST
--JOHN C DENTIST 803½ COURT ST
--LAWRENCE R (MARIE J) SLSMN GENL ELEC SUPPLY H1503 AVON ST
--MOLLY STUDT R1503 AVON ST
--NANCY C RECPT ROBT F POWERS R1330 RISER DR
--ROSEMARY NURSE ST LUKE'S HOSP R1901 BRO-MOR CT
--RUBY I (WID CLARENCE) H507 S 12TH ST
--SANFORD (SANFORD GLICK BEAUTY SUPPLIES) H4953 FONTAINE BLVD APT 6
GLICK SANFORD BEAUTY SUPPLIES (SANFORD GLICK) 121 S FRANKLIN ST
GLICK WM H (HENRIETTA W) RETD H1901 JOSLIN ST
--WM L (EVELYN N) (GLICK ELEC) H1218 UNION AV
GLIEMMO JAMES C (ALICE C) PURCH AGT ST MARY'S HOSP H2207 STATE ST
GLIMOS ALICE (WID FRANK J) H2521 RIVER ST
GLISPER MARY MRS R809 FARWELL ST
GLOCKSINE BARBARA TCHR MAC ARTHUR HIGH SCH R BAY CITY MICH
GLOSBY JAMES FDRY WKR NODULAR IRON H520½ N WARREN AV
GLOSS CLARENCE FDRY WKR CHEV SAG FDRYS R517 N WEADOCK AV
--SAML (EARLINE) FDRY WKR SAG MALLEABLE IRON H517 N WEADOCK AV
GLOUDEMANS LEE P AGT HARTFORD INS H4928 FONTAINE BLVD APT 3
GLOUGH JEAN TCHR R816 N BOND ST
GLOVER ALMA M (WID RAYMOND) H1723 CASS ST
--BASIL J (BETTY E) MACH OPR SAG STEERING GEAR H1714 N WOODBRIDGE ST
--BEATRICE MRS FOOD SERV WKR ST MARY'S HOSP R538 CATHY ST
--BETTY E NURSES AIDE ST LUKE'S HOSP R1714 N WOODBRIDGE ST
--CHARLYNE L (WID STEPHEN E) RETD H1918 FAIRFAX ST
--CORA R538 CATHAY ST
--CRAIG R2123 STONE ST
--DONALD PNTR SAG PRODUCTS R BRIDGEPORT MICH
--E PEARL (WID FRED C) H1028 S WEADOCK AV
--GREGG CLK VESCIO'S R5717 SHERIDAN
--IDA C (WID OLIVER S) H615 W GENESEE AV
--LESTER GRINDER BAKER PERKINS H704½ E GENESEE AV APT 4
--MARGT E OFC SEC DRS REIMERS & VINCENT R1723 CASS ST
--MARTHA B MRS SERV WKR SAG TRANSIT H319 N BAUM ST
--ROBT (BEATRICE) FDRY WKR CHEV SAG FDRY H538 CATHAY ST
--ROBT O (SHEILA F) PHARM KENT'S DRUG H2818 COOPER AV

GLOVER
--RUSSELL B (IRMA A) V-PRES UNITED PATTERN & MFG CO H3707 MARLYN AV
--WM (BEULAH J) MACH OPR CHEV SERVICE PARTS H2123 STONE ST
--WM B (BARBARA A) USN R212 MEREDITH ST
GLOWACKI ANNA WAITRESS OASIS BAR
--EDW G (LORETTA B) FORMN CHEV GREY IRON H3339 ELMERS DR
--FRANK A (JOSEPHINE G) RETD H3003 N MICHIGAN AV (C)
--MICHL J (MADOLIN M) MACH EATON MFG H3120 S 27TH ST
--REGINA T MRS CLK GREENWALD LNDRY H1005 JANES AV
--RICHD USN R3339 ELMERS DR
--RICHD J MACH SAG STEERING GEAR R3120 S 27TH ST
--STANLEY J (ANNA F) RETD H2303 DURAND ST
--WALTER E (DOROTHY L) LAB A T FERRELL H408 LINTON ST
GLOWICKI BERNICE T LNDRY WKR HOTEL BANCROFT H3234 WINTER ST (C)
--MICHAEL F (EVELYN G) MACH OPR CHEV TRANS H520 PIONEER TR (C)
--TERRY M USN R520 PIONEER TR (C)
GLOWZINSKI RONALD C (YVONNE F) EMP SAG STEERING GEAR H2506 WESLEY DR
GLUCKIN DOUGLAS STUDT R4826 WEISS ST
--JANET TCHR SHERWOOD SCH R4826 WEISS ST
--MORRIS A (CORA L) ASST ADMN COUNTY MENTAL HEALTH SERV H4826 WEISS ST
GLUECKERT RONALD E (CHARLOTTE E) DEP SHERIFF SAG COUNTY H2519 WESLEY DR
--SOPHIA R MRS DIETARY WKR ST MARY'S HOSP R2155 WILLIAMSON
GLYNN J RICHARD (THERESA E) INSP SAG STEERING GEAR H312 N BOND ST
--JANET F CHKR KROGER'S H909 S HARRISON ST
--JOHN (CAROLYN A) SLS MGR OGLEBAY NORTON H2214 BARNARD ST
GNATKOWSKI ARTHUR W (SALLY S) MTCEMN HOTEL BANCROFT H622 S WASHINGTON AV
--BRUCE E (SHIRLEY E) JR ACCT CENTRAL FDRY H615 CATHERINE ST
--CLARENCE J (EMILY) RETD H2980 EDDY ST (C)
--EDW C (MABLE M) RETD H2106 N WOODBRIDGE ST APT 6
--EDW G (SHIRLEY A) EMP SAG STEERING GEAR H3820 N MICHIGAN AV (C)
--GEO R (RENA I) DIE MKR B & K TOOL & DIE H3127 FAIRVIEW ST
--JAMES STUDT R1920 N OAKLEY ST
--LEONARD (TILLIE) TOOL MKR SAGINAW PRODUCTS H557 MEADOWLAWN ST (C)
--LINDA M CLK MICH NATL BK R7112 DEBORAH DR
--OSCAR RETD R490 SHATTUCK RD (C TWP)
--OTTO F (CELIA A) H2976 N MICHIGAN AV (C)
--ROBT W (JOSEPHINE T) COMNR COUNTY SOLDIERS & SAILORS RELIEF COMN H1920 N OAKLEY ST
--RONALD USA R2980 EDDY ST (C)
--SALLY O MRS JR CUSTOMER REP C P CO R622 S WASHN AV
--SHIRLEY WAITRESS ROYAL PALM BAR & RESTR R3820 N MICHIGAN
GNIOTCZYNSKI ANTOINETTE (WID STANLEY) H2944 JACKSON ST (C)

--THEO C (LUCILLE D) SWTCHMN GMC H4892 FONTAINE BLVD APT 10
GNIOTCZYSKI BERNICE M (WID FRANK J) H3355 ELM ST (C)
GNIRS LUDWIG A (LUELLA) MTCE SUPT FAULKNER CONSTN H2100 ANDERSON RD
--RICHD (JOANNE) PROD WKR CHEV GREY IRON H1444 VERMONT ST
GNOTEK ELAINE H3327 RUST AV
GOBEYN ROY C (GENEVIEVE) AGT MET LIFE R1744 FISCHER DR
GOBRICH JOSEPHINE H2112 PERKINS ST
GOCHETT ALTO (ROBERTA) CHEV SAG FDRY H1117 N 4TH AV
--JIMMY EMP SAG MALLEABLE IRON R704 N WARREN AV
--LEOLA MRS H1209 N 16TH ST APT 8
GOCHNAUR HELEN J MRS NURSE CITY DEPT OF HEALTH H1514 IRVING AV
GODARD ELMER C H2013 N OAKLEY ST
--JOSEPH M (MARGUERITE E) PROF DELTA COLLEGE H2332 MERSHON ST
GODDARD BESSIE H142 S 15TH ST
GODELL MARTHA COUNTERWN GEORGES DRY CLEANERS R BRIDGPORT MICH
GODFREY ANN M (WID THOS) INT DEC 324 S ELM H324 S ELM ST
--ELIZ A TYP MICH MUTUAL LIABILITY R324 S ELM ST
--JOSEPH E (JANE E) GENL MGR SAG STEERING GEAR H35 DAVIS DR
GODI DIANE MRS NURSE ST MARY'S HOSP R264 HINESTEAD LA
--FRANCES M (WID JOSEPH) H1403 HESS AV
--GERALD ENG DOW CORNING R2201 PRESCOTT AV
--GORDON F (DOROTHY) FORMN SAG MALLEABLE IRON H2201 PRESCOTT AV
--RONALD G INSP SAG MALLEABLE IRON R2201 PRESCOTT AV
GODIN REGINA M MRS H3342 GLENWOOD AV
GODINA ANDREW USA R4043 JOSLIN ST
--JUAN B RETD R1722 CHERRY ST
--JUANITA (WID IGNACIO) RETD H4043 JOSLIN ST
--MARCUS MLDR CHEV SAG FDRY'S H1722 CHERRY ST
--MONICO MACH OPR CHEV SERV PARTS R1722 CHERRY ST
--NARCISO FLAG MAN C&O R1722 CHERRY ST
GODINEZ RAMON B (JESUSIKE A) LAB SAG MALLEABLE IRON H1932 DAYTON ST
GODO ALBERT W (WILMA L) ENG C&O RY H4125 KETCHAM ST
--LLOYD M JR (MARGARET) FORMN CHEV GREY IRON H537 N OUTER DR
--RONALD J (GAIL A) CORE STR CHEV GREY IRON H2015 N MICHIGAN AV
GODSEY ELSIE S MRS TCHR KEMPTON SCHOOL R2740 DEINDORFER
--LUID W (ELSIE S) REFGR SERV 2740 DEINDORFER H2740 DEINDORFER ST
GODWIN SEE ALSO GOODWIN
--BARBARA STUDT R2158 BOCK RD
--BARRY G STUDT R2158 BOCK RD
--GETHIN T (FLORENCE) (GODWIN'S) R3225 N RIVER RD
--J MICHL (SUSAN) ADJ FORD MOTOR CREDIT CO H3490 SHATTUCK RD APT 1
--MAY (WID WM) OFC CLK GODWIN'S H6147 STATE ST
--MILDRED (WID GEORGE) WITH GODWIN'S H2158 BOCK RD
--MINNIE OFC WKR GODWIN'S R1530 WILSON AV
--ROBT H (LOUISE W) TMKPR SARGENT CONTR H2713 THATCHER ST

DALE WIECK - *Photographer*
Legal and Commercial
Architectural • Illustrative
Industrial • Movies
Black and White Or Color
793-1622
1901 Court At Alexander
QUALIFIED PHOTOGRAPHER

GODWIN'S (GETHIN T GODWIN) 6225 STATE ST
GOEBEL WM E (SUSAN) AGT PRUDENTIAL INS R SEBEWAING
GOEPP ARTHUR R (MILDRED G) RETD H3312 OSLER AV
GOES LYMAN J (SUSAN O) RETD H31 BENTON RD
GOETTEL DONNA OFC CLK R4823 HESS AV
GOETZ ARNO E (LOIS E) FORMN SAG STEERING GEAR H1236 WILSON AV
--GRACE M MRS NURSE ST MARY'S HOSP R2005 GRATIOT
--JAMES STUDT R2005 GRATIOT AV
--KATHLEEN J STUDT R2005 GRATIOT AV
--LOIS E SAVINGS COUNSELOR FIRST SAV & LOAN ASSN R1236 WILSON AV
--LOUIS H (MARGARET L) RETD H3408 RUCKLE ST
--SEBASTIAN (GRACE M) (DELTA OPTICAL CO) H2005 GRATIOT AV
GOFF ARTH (VIRGINIA) PRES J P BURROUGHS & SON R BRIDGEPORT MICH
GOFF BLOCK 132 S WASHINGTON AV
GOFF BUILDING JOHN W MITCHELL RENTAL AGT 107 N FRANKLIN ST
GOFF CLAIR (LILA L) CRANE OPR CHEV GREY IRON H2120 ARNETTE ST
--EUG A (OLIVE) ASST CONTROLLER SECOND NATL BANK R7950 E HOLLAND RD
--ROBT L (ROSIE H) EMP CENTRAL LDRY H1117 DILLON ST
--THOMAS J (MARY E) MACH CHEV GRAY IRON H2927 BURLINGTON DR
GOFFNETT JOE MACH PENINSULAR DIESEL R3 ALMA
GOFTON LOIS L (WID CLAUDE) ACCT BRIDGEPORT SCH H4026 RANDOLPH ST
GOGNOON JEROME SERV MGR K-MART SERV CENTER R721 HOWARD
GOHLKE ART A (ELNERA M) PROGRAMMER SAG DATE CENTER H2323 WARWICK ST
--JOHN O (BARBARA J) ACCT CENTRAL FDRY H3201 COURT ST
GOHM CARL J JR (ROSEMARY) SEC CARL J GOHM PLMB & HTG INC H4112 MACKINAW ST
--CARL J (KATH A) PRES CARL J GOHM PLUMBING & HEATING INC H307 S WOODBRIDGE ST

GOHM CARL J PLUMBING & HEATING INC
CARL J GOHM, PRESIDENT
ROBERT A GOHM, VICE-PRESIDENT
CARL J GOHM JR, SECRETARY
FREDERICK W GOHM, TREASURER
STANDARD, KOEHLER, CRANE
BRIGGS AND ELJER FIXTURES
603 S NIAGARA ST, BOX 1411
(48605)
TELEPHONE PLEASANT 4-9373

GOHM FRED W RETD H2404 STOBBE ST
--FREDK W (ANN M) TREAS CARL J GOHM PLMB & HTG INC H2671 HAENLEIN DR
GOHM INC WM H GOHM JR PRES BLDG CONTRS 55 VICTORY CT

CREATIVE
INSURANCE
PROGRAMS
for
Business
and
Industry
WATERS
AGENCY
INC.
•
403
BEARINGER
BUILDING
•
SAGINAW
MICHIGAN

Who
Sells
It?
Is
Answered
by the
Classified
Business
Lists
In this
Directory

WIMPY'S
Automatic Transmission Service
7660 GRATIOT
SAGINAW, MICHIGAN
PHONE SWift 2-6841

GOHM LARRY (CAROL L) CUSTOM HSE PLANS H2341 N OAKLEY ST
--ROBT A (HELEN) V-PRES CARL J GOHM PLMB & HTG INC H422 JOHN ST
--ROBT S STUDT R422 JOHN ST
--WAYNE A APPR CARL J GOHM PLMB & HTG INC R422 JOHN ST
--WM H RETD H2116 PASSOLT ST
--WM H JR (KATH) PRES GOHM INC H55 VICTORY CT
GOHSMAN CHARLES M (DAWN) EMP SAGINAW STEERING GEAR H3 ROSELAWN CT
GOIDOSIK JOHN J (BEATRICE) CLK REICHLE SUP H3784 N MICHIGAN AV (C)
GOINES CHRISTINA M (WID JAMES A) H220 N 3D AV
--DEBORAH R226 N 3D AV
--JACK DRIVER ENRIGHT-TOPHAM R1003 N 5TH AV
--JOSHUA (CLAUDIE R) LAB CHEV SAG FDRYS H946 S 27TH ST
GOINGS DOROTHY R621 N JEFFERSON AV
--SADIE MRS H1105 N 14TH ST
GOLDBERG CELIA R (WID ALBERT) H4608 COLONIAL DR APT 2
GOLDBERGER ANDREW STUDT R65 DAVIS DR
--KIM H STUDT R65 DAVIS DR
--MANUEL B (ANITA W) OSTEO 3029 S WASHINGTON AV H65 DAVIS DR
--MICHL STUDT R65 DAVIS DR
GOLDEN AGE CLUB 3595 CARROLLTON RD (C)
GOLDEN CECILIA M NURSES AIDE ST LUKE'S HOSP R2814 RIVER ST
--DANIEL R (FRANCES) (SAGINAW TOBACCO CO) R BAY CITY MICH
--ESTHER A MRS CUSTDN ARTHUR HILL HIGH SCH H442 JAMESON ST
--ETHEL M (WID WILLIAM) H1903 GROUT ST
--FRANCES MGR SAG TOB R BAY CITY MICH
--JOHN H (ELIZ) MACH OPR C P CO R2980 S GRAHAM RD
--MARGT L (WID FRED V) H144 LOCKWOOD ST
--RUTH C (WID JOHN W) H215 LOCKWOOD ST
GOLDEN TOUCH THE (GERALDINE OFSTEDAL) 60 N CENTER RD
GOLDEN TRIANGLE COLD STORAGE CORP ROBT W GRANT JR PRES ROBT S SPENCE V-PRES RAYMOND W SERRIN SEC-TREAS 2700 PERKINS ST
GOLDESTON JAMES R1816 JANES AV
GOLDFARB GERALD (LILLIAN) RETD H2032 VERNON ST
--GERALD A (LILLIAN T) PRES SAGER SHOES INC H4923 FONTAINE BLVD APT 6
--M L (JOANNE) MGR ALBERT'S FORT MALL R4923 FONTAINE BLVD
GOLDIE'S BRIDAL SHOP (WM F AND MRS GOLDIE F MILLER) 223 S JEFFERSON AV RM 1
GOLDNER RICHD D (ELIZ) PHYS 1024 N MICH AV R R 3 BIRCH RUN MICH
GOLDNEY DORA R633 S 29TH ST
GOLDSTEIN ALBERT R1010 FARWELL ST
--ARNOLD MGR PRES FASHION OUTLET R224 STRIETER DR
--ELEANOR E MRS H805 S MICHIGAN AV
GOLER GEO PUNCH PRESS OPR SAG PRODUCTS R1513 FARWELL
GOLIBART J VICTOR TREAS MICHIGAN CHURCH SUP CO
GOLLER DOROTHEA L ORTHOPEDIC HANDLEY SCH H145 REYNICK AV
--INA S (WID CARL F) RETD R145 REYNICK AV
GOLOBICH STEPHANY (WID JOSEPH) HSEKPR A J ROBERTSON H2025 MAINE ST
GOLOMB CASSIE E MRS RECPT J GEORGE FISCHER R2899 DORSET PL
--JAMES D STUDT R3351 N MICHIGAN AV (C)
--JOHN J (FLORA E) CLK SAG MALLEABLE IRON PLANT H3351 N MICHIGAN AV (C)
--NANCY EMP SUNSHINE BISCUIT R4670 DIXIE HWY
GOLOMBISKY DANL M USAF R410 N HARRISON ST
--KATHLEEN CLK COUNTY HEALTH DEPT R410 N HARRISON ST
--MAURICE F (CAROLYN G) MACH SAG STEERING GEAR H410 N HARRISON ST
GOLONSKA JOSEPH A (MARY A) RETD H3115 RUST AV
GOLSON BERNADINE R MRS MED ASST THOS V KRETSCHMER R2505 CUMBERLAND
--EDW M (BERNADINE R) CREDIT MGR BORDEN'S H2505 CUMBERLAND ST
--EDW M JR STUDT R2505 CUMBERLAND ST
--FRANK W (CLARA W) CIV ENG CITY DEPT ENGINEERING H3603 DOUGLAS ST
--JOSEPH E (JEANNETTE) POLICEMN CITY POLICE DEPT H2024 HOLCOMB ST
GOLTZ MARJORIE NURSE SAG GENL HOSP R1329 PASSOLT ST
GOLZ ALICE L (WID GEO) RETD H3121 RAY ST
--ANN C (WID JOHN S) H2400 SHATTUCK RD
--FRANK G APPR MEAT CTR VESCIOS R2400 SHATTUCK RD
--FRANK M (MILDRED) RETD H2335 SHATTUCK RD
--JOHN S (KAROLE L) INSP NODULAR IRON FNDRY H2705 GEMINI ST
--LAWRENCE M USA R2400 SHATTUCK RD
--MARTHA E ALTERATIONWN FERRIS BROS H2730 SCHEMM ST
GOMAN WM T STUDT R16 EDGEWOOD RD
GOMAZ CECENCIO (ELIZ M) EMP CHEV GREY IRON H135 N 25TH ST
GOMBAR BENJ (GERALDINE A) FCTY WKR SAG STEERING GEAR H4090 EMERICK ST
--LAURENCE (KATHRYN) INSP SAG MALLEABLE IRON H4173 JOSLIN ST
GOMEZ ALBERT (MARIA B) ELECTN SAG MALLEABLE IRON H3665 N JEFFERSON ST (C)
--ALFREDO USA R3777 N MADISON ST
--ANACLETO J (EDELMIRA R) DRIVER CHEV SAG FOUNDRIES H2215 CHERRY ST
--APOLINAR (EMMA) FDRY WKR CHEV SAG FDRYS H640 S PARK AV
--CARMEN (JOSEFA) CONSTN WKR SPENCE BROS H3777 N MADISON ST
--CARMEN JR USA R3777 N MADISON ST
--CIPRIANO FCTY WKR CHEV GREY IRON H3355 EXETER PL
--DAVID (MARGT) PRSR AM CLNS H221 N 4TH AV

Brady, Schirmer & Company
AGENTS
THE HARTFORD INSURANCE GROUP
1000 Second National Bank Bldg. Phone 755-8105

GOMEZ
--DAVID (FRANCES) LOADER GASE BAKERY H522 S WEADOCK AV
--DAVID E (B & R TAVERN)
--DENNIS STUDT R3209 DOUGLAS ST
--EMILIO MOLDER SAGINAW FOUNDRIES R415 S 10TH
--ERECENCIA (LUZ M) FCTY WKR CHEV SAG FDRYS H2305 LEDYARD ST
--GILBERT (MARY) LAB GLOBE IRON & MTL R118 S 14TH ST
--GILBERT S (ROSE) PKR KRETSCHMER WHEAT GERM R522 S WEADOCK AV
--HENRY A (ISABELL V) SHOP WKR BUSCH FILM & EQUIP CO H2046 WALNUT ST
--HENRY R USA R2046 WALNUT ST
--HERMAN (SOYLA) LAB H3794 N MADISON ST
--JOSE L TCHR MAC ARTHUR HIGH SCH R470 ADAMS RD
--JOSEPH (TRENA M) FDRY WKR SAG MALLEABLE IRON H1803 FITZHUGH ST
--JOSEPH PAYLOADER SAGINAW FOUNDRIES R BAY CITY MICH
--LUPE MRS OFC SEC EDDY JR HIGH SCH R1735 S JEFFERSON
--MANUEL (CONCEPCION) H2308 S WASHINGTON AV
--MORRIS (OPHELIA) DRIVER SAG NEWS H1511 BAGLEY ST
--NELLIE WAITRESS LA CASITA RESTR H3209 DOUGLAS ST
--NIEVES (WID RUMALDO) H2117 NORMAN ST APT 3
--OSCAR (MARY D) EMP SAG STEERING GEAR H3643 N JEFFERSON ST (C)
--PATRICIA CRANE OPR SAGINAW FOUNDRIES R BAY CITY MICH
--PAUL USN R3209 DOUGLAS ST
--RAY (JOHNNY'S UPHOL) H2617 STATE ST
--RAY J (DELORES) CORESETTER SAG MALLEABLE IRON H416 N 12TH ST
--RICHD (JULIA) FCTY WKR CHEV GREY IRON R3355 EXETER PL
--ROBT M (ROSALIE B) SLSMN RIVAL DOG FOOD H2886 CLAYBURN ST
--ROGERS U USAF R2046 WALNUT ST
--RUTH OFC SEC TRAVELERS INS R CARROLLTON MICH
--SALVADOR (SOLEDAD) LAB CHEV SAG FDRYS H447 S 30TH ST
--SALVADOR JR R447 S 30TH ST
--SAMMY J (CLORINDA V) PORTER WARD'S H1018 SHERIDAN AV
--SANTOS STUDT R447 S 30TH ST
--VICTOR LAB SAG MALLEABLE IRON H1735 S JEFFERSON AV
GOMON AGATHA M MRS RETD H16 EDGEWOOD RD
--CATHLEEN D OFC WKR R326 S 5TH AV
--KENNETH B (MARY A) SERV ENG SAGINAW STEERING GEAR H326 S 5TH AV

R. H. Barber Realtor
Complete Realty Service
Farms • Resorts • Residential
Call PLeasant 2-8285
1238 S. Washington Av.

GOMON LOUIS D MD (M ADELE) PHYSICIAN, EYE SPECIALIST, BY APPOINTMENT ONLY, 1203 N MICHIGAN AV, TEL PLEASANT 5-8136 H32 E CORRAL ST, TEL 793-3375
GONGEON STEPH RETD H905 THOMPSON ST
GONTKO STANLEY E JR (JOAN) FORMN SAG MALLEABLE IRON R4960 LITTLE
GONYEA MARILYN A MRS OFC MGR FLACK-PENNELL R BAY CITY MICH
GONZALE MACK (OVILA) EMP SAG PRODUCTS H102 BRADLEY ST
GONZALES SEE ALSO GONZALEZ
--AMPORO MRS (LOS NOPALITES) R109 HESS AV
--ARTH (ERNESTINE) CONSTN WKR H526 N WARREN AV APT 3
--ARTHURO (MARIA) EMP CENTRAL FDRY H220 MEREDITH ST
--BARBARA TCHR SACRED HEART SCH
--BARBARA A MRS H3233 DOUGLAS ST
--BENJ (THERESA) CLK P O H1815 WALNUT ST
--BENJ S (VONDA) TRUCKER MICH SUGAR H2821 W AUBURN DR
--CHARLES R (LUCY) LAB SAG STEERING GEAR H1116 CORNELIA ST
--DELORES STUDT R127 S 15TH ST
--DIONICIO (OLIVIA) GRINDER SAG MALLEABLE IRON H228 WISNER ST
--EULOGIO B (LUCIA) IRON POURER SAG MALLEABLE IRON H1414 CHERRY ST
--FAUSTINO H127 S 15TH ST
--FAUSTINO B JR USM R127 S 15TH ST
--FRANCISCO P (ELISA) MLDR SAG MALLEABLE IRON H1620 TUSCOLA ST
--GLORIA R130½ N 7TH ST
--GLORIA MRS TECH CENTRAL LABY R132 N 23D ST
--HENRY O (LUPE) (HANK & BEN'S BARBER SHOP) H1427 FEDERAL AV
--JESSIE (ROSEMARY) RODMN CITY DEPT ENGINEERING H108½ S 7TH ST
--JOE R230 S 12TH ST
--JOHN STUDT R1620 TUSCOLA ST

Aubry
CLEANERS & DYERS INC.
3 LOCATIONS
214 JANES AV. 755-8181
3451 COURT 782-6171
GREEN ACRES PLAZA 782-4941

BARNEY DUFF AGENCY
Insurance
•
1012 Second National Bank Bldg.
•
Phone 752-8135

Ed Alexander Oil Company, Inc.
777 N. WASHINGTON • FUEL OILS — RETAIL • PHONE 753-3437

RALPH J. MAHAR -- CONTRACTOR
INSURANCE CLAIMS, REPAIR WORK
PAINTING — REMODELING — CARPENTRY — ROOFING
2736 S. 23d *(See Page 14 Buyers' Guide)* Tel. PLeasant 2-1805

Saginaw Savings AND LOAN ASSOCIATION
219 S. Michigan Ave. Tel. 793-9600
4815 State Rd. Tel. SWift 2-8701
ALMA OFFICE—211 W. Center Tel. HObart 3-2156
GRATIOT RD. OFFICE—5145 Gratiot Rd. Tel. SWift 3-4944
FRANKENMUTH OFFICE—111 N. Main Tel. 652-6181
80 YEARS OF EXPERIENCE IN THRIFT AND HOME FINANCING SERVICE
FEDERAL HOME LOAN BANK SYSTEM MEMBER
FEDERAL SAVINGS AND LOAN INSURANCE CORPORATION SAFETY OF YOUR SAVINGS INSURED UP TO $15 000

★ BEST ★ BUY
BOB BEETS And Associates

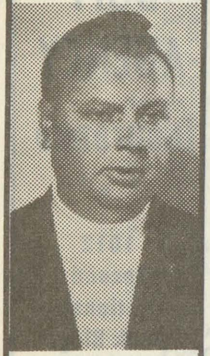

ROBERT W. BEETS Broker
● WE TRADE
● SELL
● BUY
● BUILD and APPRAISE
● REAL ESTATE
RENTALS
PROPERTY Management
LAND CONTRACTS
● 1410 PHELON
● TEL. PLeasant 4-4421
(See Page 44 Buyers' Guide)

Bowling Bar of Saginaw, Inc.
Bowling—Dancing—Food
3936 E. Genesee Av. Phone 753-6494

GONZALES
--JOSE (FELIPA) H2219 NORMAN ST
--JOSE O USAF R1620 TUSCOLA ST
--JOSEPH H2415½ S WASHINGTON AV
--JOSEPH M (MANUELA) RETD H230 S 12TH ST
--JULIO (AMPARO) LAB SAG MALLEABLE IRON H109 HESS AV
--LONGINO JR SUPVR COUNTY SOC WELFARE BD R2708 VAN ETTEN
--LONGINO (SANTA) EMP CHEV SAG FDRY'S H1135 ESSLING ST
--LUPE R1620 TUSCOLA ST
--LUPE (LUPE J) EMP GOODWILL CLNS H625 S WASHINGTON AV
--LYDIA EMP ROBERSON CLEANER R127 S 15TH ST
--MANUELA MRS NURSES AIDE ST FRANCIS HOME R230 S 12TH ST
--MARY E R230 S 12TH ST
--MARY L STUDT R1135 ESSLING ST
--OSCAR (ALICE) EMP CHEV SAG FDRY'S H1414½ CHERRY ST
--PABLO B (NICOLOSA) FDRY WKR CHEV SAG FDRY'S H617 S 9TH ST
--PABLO B JR USA R617 S 9TH ST
--PEDRO L (JUANA) LAB CHEV SAG FDRY'S H132 N 23D ST
--POLO E (LYDIA) MACH OPR SMITH DOUGLASS H1916 WALNUT ST
--RALPH WHSEMN SAG SPLTY
--RALPH (BEATRICE) LAB CHEV GREY IRON H201 S 12TH ST
--RALPH (MARGT) CORE MKR CHEV SAG FDRYS H3590 LINCOLN ST (C)
--RALPH M JR (KYONG SUK) LAB CHEV SAG FOUNDRIES H139½ S 12TH ST
--RONALD L (LA VOUN) CORE MKR CHEV SAG FDRY'S H530 S 5TH AV
--RUDOLPH (ESTHER) DRIVER PEPSI-COLA H1730 ZAUEL ST
GONZALEZ ADOLPH G (FRANCES S) RETD H116 N 24TH ST
--ARTH STUDT R614 N JEFFERSON AV
--CARLOS STUDT R315 TYLER ST (C)
--DON (CHALA) R334 N 4TH AV
--ELIAS D (RACHEL B) REPR SAG STEERING GEAR H2322 PARKWOOD AV
--ELIAS G (ROMANA) H403 TYLER ST (C)
--GILBERT CARP LUTZ INC R614 N JEFFERSON AV
--GUADALUPE M (JULIA) LAB CHEV GREY IRON H3092 N WASHINGTON AV
--GUMECINDO (GUADALUPE) LAB CHEV SAG FDRYS H315 TYLER ST (C)
--HILARIO USAF R315 TYLER ST (C)

GONZALEZ
--HUMBERTO (MARTHA) CONSTN WKR H118 N PARK AV
--J REFUGIO (MARIA C) FDRY WKR CHEV SAG FDRYS H614 N JEFFERSON AV
--JERRY STUDT R614 N JEFFERSON AV
--JESSE R (SEPRIANA) (GONZALES SEWER CLNS) H103 RELLIS ST
--JESUS (VIRGINIA) LAB CHEV SAG FOUNDRIES H414 S 12TH ST
--JOSEPH USA R109 HESS AV
--JOSEPH H (LILLIE A) (EL PATO GROCERY) H1102 S MICHIGAN AV
--LINDA R116 N 24TH ST
--MARCIA (WID MICKEL) H3232 GLASBY ST
--MARIA WAITRESS RICHIE'S DRIVE-IN R315 TYLER ST (C)
--MARTIN G (ELEANOR) MACH OPR SAG STEERING GEAR H2723 MORRIS ST
--NICOLAS (RAQUEL) FDRY WKR CHEV SAG FDRYS H2601 BEECHWOOD AV
--RALPH B (ALICE M) DRIVER SAG SPECIALTY H2808 HAZELWOOD AV
--RAMIRO STUDT R614 N JEFFERSON AV
--RICHD CASH SHOPPER'S FAIR R1135 ESSLING ST
--ROBT R116 N 24TH ST
--ROSALIO (AURORA) CORE CTR CHEV SAG FDRY'S H533 S 9TH ST
--SALVADOR (CONSUELO) CHIPPER CHEV SAG FDRY'S H1519 CHERRY ST

GONZALEZ SEWER CLEANERS (Jesse R Gonzalez), Sewer And Drain Cleaning, 24 Hour Service, Modern Equipment, Fast, Economical, No Digging Or Tearing Up Pipe, 103 Rellis St (48601), Tel PLeasant 2-8513

GOOCH LEWIS O (SARAH E) CRANE OPR SAG MALLEABLE IRON H3033 WEBBER ST
--WILMER R JR JAN CHEV SAG FDRYS R633 N 4TH AV
GOOD JACK (MATILDA E) SETUPMN US GRAPHITE H1430 MARQUETTE ST
--MATILDA E MRS STEN CENTRAL FDRY DIV R1430 MARQUETTE
GOODBOO CHARLES L (SHIRLEY A) DRIVER CITY DISPOSAL H2021½ PHELON ST
--GEO (LAURA) SUPT PO H4750 MELROSE ST
--RAYMOND J JR (SANDRA J) DRIVER DEAN'S DAIRY H228 WEBBER ST
GOODE CEASAR GUARD ST MARY'S HOSP H2143 LEDYARD ST
--WAVEY H1101 N 8TH ST
GOODELL CLARENCE B (JEAN A) FORMN SAG STEERING GEAR H2134 LINDA ST
--CRAIG STUDT R1585 AVALON AV
--GEO O (BESSIE M) RETD H815 PERRY ST
--JAMES J USA R2134 LINDA ST
--JOTHAM M (ELLEN) V PRES EASTERN TRANSIT H1585 AVALON AV

VALLEY NATIONAL BANK
VALLEY NATIONAL BANK
Friendly Complete Banking Service
Parking for Over 2,000 Cars
4550 STATE at HEMMETER TEL. SWift 2-8754
FEDERAL DEPOSIT INSURANCE CORPORATION $15,000 MAXIMUM INSURANCE FOR EACH DEPOSITOR MEMBER

READY MIXED CONCRETE
CARROLLTON CONCRETE MIX, Inc.
PLANT — 753-7737
Carrollton Paving Co. and Carrollton Concrete Mix Office
2924 CARROLLTON RD. (WEST SIDE) TEL. 752-7139

GOODELL
--THOS B (SHARON K) GUARD SAG STEERING GEAR H615 MEADE ST
GOODEMAN SEE ALSO GOODMAN
--DAVID F (JANET R) TELLER SECOND NATL BANK H1718 ZAUEL ST
--GARY G SERVMN TYPEWRITER EXCH R SHIELDS MICH
--MARILYN DENTAL ASST VERNE M PRIMACK R4570 N CENTER RD
--ROBT D (DORIS) METERMN C P CO R ZILWAUKEE MICH
GOODENOUGH GLADYS (WID LAWRENCE) FOUNTAIN GIRL KRESGES H2081 REINHART ST
--NETTIE M (WID WILLIS H) R312 N ANDRE ST
GOODENOW ELSIE OFC SEC ART L PETERSEN R3051 CONGRESS
--JACK L (ELSIE) TCHR NORTH INTERMEDIATE SCH H3051 CONGRESS AV
--ROBT (ETHEL M) SLSMN QUALITY DOOR & LUMBER CO H2142 BROCKWAY ST
--SARAH STUDT R3051 CONGRESS AV
--VAUGHN (BONNIE) EMP HEAVENRICH'S DEPT STORE H2756 SAMUEL DR
GOODING DALE P MACH STORK ENG R419 N OAKLEY ST
--MARGT L R419 N OAKLEY ST
--PERRY L (LILLIAN) RETD H419 N OAKLEY ST
GOODLANDER LARRY STUDT R1106 ELMDALE DR
--PHILIP E (INGRID L) DIR OF FINANCE CITY DEPT OF FINANCE H1106 ELMDALE DR
GOODLOE WILMER L (VERNELLE A) MACH CHEV SERV PARTS H353 S 27TH ST
GOODMAN SEE ALSO GOODEMAN
--ANDREW W (RUTH G) SUPVR G M C H2810 ASHTON DR
--ARTH E (ADELINE C) MACH OPR LUFKIN RULE H1544 GREENWICH ST
--ARTH E (CONSTANCE K) INSTALLMENTMN C P CO H116 N ALEXANDER ST
--BARBARA CLK MUIRS CUT RATE DRUGS R2810 ASHTON DR
--BENNIE G (RUTH M) LAB CHEV SAG FDRYS H655 S 27TH ST
--BERT DRIVER COUNTY RD COMN R2670 BRUNKOW CT
--CHAS H II EMP NAVY RESERVE TRAINING CENTER R5655 DIXIE
--JANICE INVESTIGATOR TEL CO R2920 HARRISON ST (C)
--JERRY W (LINDA S) MACH US GRAPHITE H2873 SHAHEEN DR
--JOHN D (DOROTHY F) TOOL MKR US GRAPHITE H2713 BARNARD ST
--JOHN P R2256 S NIAGARA ST
--JOHNIE (ALICE) MLDR CHEV SAG FDRYS H504 S 28TH ST
--LOUIS R (MARIE A) MACH OPR SUGAR BEET PRODUCTS H2920 HARRISON ST (C)

THE CARMAN CO.
REAL ESTATE SPECIALISTS
All Types Appraising
1213 S. Washington Av. Tel. 754-6511

GOODMAN
--RALPH C (ILENE A) (GOODMAN'S RESTAURANT) H1102½ N BOND ST
--RENE USA R2920 HARRISON ST (C)
--RICH W (CAROL J) TCHR HILL HIGH SCH H2601 BLACKMORE ST
--SHEILA BARMAID TIMBER TOWN LANES
--WARDELL (ZEMIRA) LAB SAG MALLEABLE IRON H502 S 10TH ST
--WARDELL JR STUDT R502 S 10TH ST
--WM R (ARLENE) DISPR FURSTENBERG-BRAUN LBR R5058 HESS RD RD 4
GOODMAN'S RESTAURANT (RALPH C GOODMAN) 1102 N BOND ST
GOODNOW BONNIE S MRS CLK MICH SUGAR R1700 N MICH AV
GOODRICH ALF F (EMILY) COUNTERMN TRI CITY LBR & SUP R810 THOMPSON
GOODRICH B F STORES, Felix J Finian Mgr, Passenger, Truck, Farm And Industrial Tire Headquarters, Delco Batteries, Motorola Radios And Television, Kelvinator Appliances, B F Goodrich Bicycles, Tire Retreading And Recapping, Brake And Alignment Department, Budget Terms Arranged 94 W Genesee Av, Tel 752-4101
GOODRICH BERNARD E (MARY J) UTILITYMN CITY WATER SEWER MTCE H4049 MORRIS ST
--ELLEN R1012 IVY ST
--ESTELLA RETD H133 S FRANKLIN ST APT 207
--MILTON J (JANICE M) PLMB CHEV SAG FDRYS H907 N HARRISON ST
--OTTO J (DORA A) (O J GOODRICH SHOE CO) H218 WYLIE ST
--PENNY STUDT R4049 MORRIS ST
--RALPH W (AMALIA) BARTNDR PULASKI CLUB H2032 ROBINWOOD AV
--THOS EMP SAG STEERING GEAR R1314 WILSON AV
--VELLA C (WID EARL) R2212 MAPLEWOOD AV

DAVIS CARTAGE CO.
FREIGHT TRUCKS—WAREHOUSING
WELDERS—TRAILERS
731 WALNUT
(CARROLLTON)—SAGINAW PLeasant 2-6108

WECHMAN DEPARTMENT STORE
• CHARGE • LAY-A-WAY • FREE DELIVERY • MAIL and PHONE ORDERS FILLED
116 S. JEFFERSON AVENUE PHONE 754-0461

EVERYWHERE IN MICHIGAN
Burton SINCE 1866
BEST KNOWN TITLE PROTECTION
BURTON ABSTRACT AND TITLE COMPANY
ABSTRACTS — ESCROWS — TITLE INSURANCE
Tel. PLeasant 5-7704
406 FIRST SAVINGS & LOAN ASSN. BUILDING

BARRETT Advertising Co.
SIGNS
BULLETINS
POSTERS
WALLS
JUNIOR POSTERS
420 SOUTH OUTER DRIVE
TEL. PLeasant 3-6247

STEVENS MOVING & STORAGE
WORLD-WIDE SERVICE
121 S. NIAGARA
United
"ON THE DRIVE SINCE 05"
TEL. 793-8000

EDWARD'S MEN'S SHOPS, Inc.
The Finest In Men's Clothing
3347 Holland Dr. Tel. 752-3171

GOODRICH
--WM B (NANCY S) SUPT SAG MALLEABLE IRON PLANT H1314 WILSON AV
GOODROW SEE ALSO GAUDREAU
--FRED L (DONNA L) OPERATIONS MGR ARMOUR FOOD SERV H312 S WEBSTER ST
--HELENE RETD H807 S PORTER ST
--IDA R MRS CLK CENTRAL FDRY DIV R922 S JEFFERSON
--LOREN F (RUTH) H922 S JEFFERSON AV
--RUTH CLK CENTRAL FDRY R922 S JEFFERSON AV
--WM (ARVILLA) FDRY WKR VALLEY GREY IRON H2726 RIVER ST
GOODSELL BARBARA J STUDT R132 GRAHAM ST
--J ORTON (FLORENCE F) RETD H1607 CEDAR ST
--JOHN O (JAYNE B) PHYS 1600 N MICH AV RM 200 H132 GRAHAM ST
GOODSIDE ARTH T (MARIE R) JAN MICH EMP SECURITY COMN H617 S 14TH ST
--DONALD (NANCY A) SLSMN GRIDLEY'S HSE OF MUSIC H928 S JEFFERSON AV
--FRANK G H402 S WEADOCK AV APT 1
--HOWARD H (MARY G) H2008 PHELON ST
--MARIE DIETARY WKR ST LUKE'S HOSP R617 S 14TH ST
--OLGA OFC SEC TRACTOR SUP
GOODSPEED GRACE A (WID ERNEST L) H403 N OAKLEY ST
GOODWILL CLEANERS (Max And Erwin Myers), Cleaning And Shirt Laundry Route Service And Cash And Carry 700 S Washington Av, Tel PLeasant 3-4401
GOODWILL INDUSTRIES 1121 E GENESEE AV
GOODWILL INDUSTRIES HAZEL MUTO MGR USED MERCHANDISE 901 LAPEER AV
GOODWILL INDUSTRIES JOAN C REED MGR 413 COURT ST
GOODWIN SEE ALSO GODWIN
--BEATRICE (WID JAMES) H3306 RIVER ST
--DOROTHY M STUDT R3306 RIVER ST
--JACK E (JEAN) PHYS 1600 N MICH RM 301 R FRANKENMUTH MICH
--MARY M MRS CASH KENTUCKY FRIED CHICKEN R1846 ARTHUR ST

GOODWIN
--ROBT L USN R3306 RIVER ST
--ROBT T (BERNICE A) RETD H1715 LAWRENCE ST
--RONALD A (NANCY C) MACH OPR SAG STEERING GEAR H816 FLEETWOOD DR (C)
--RUBY A (WID PAUL) EMP SAG STEERING GEAR H519 IRVING AV
--TERRY STUDT R519 IRVING AV
--TERRY A (BONNIE J) H124 GOETZ ST
--WAYNE (MARY) EMP SAG STEERING GEAR H1012½ W REMINGTON ST
GOODWINE ALBERTA MRS H REAR 209 CARLISLE ST
GOODWYN PHILO M (LILLIAN M) MEMBER JURY COMNRS H323 WHEELER ST
GOODWYN PRINTING CO, Paul M Dornbos Mgr, Commercial Printers And Lithographers Since 1919, 213 Federal Av (48607), Tel 753-3429
GOOKIN DAVID E STUDT R1637 BAY ST
--DENNIS E STUDT R1637 BAY ST
--MORRIS E (E MARIE) ELECTN SERV ELEC H1637 BAY ST
GOOLD WILBUR D (SEVA A) MACH LUFKIN RULE H1720 VAN BUREN ST
GOOLSBY VERA (WID WALTER J) H1124½ WALNUT ST
GOON BEATRICE WAITRESS NORTH SIDE CAFE R2020 DURAND
GOOSENS JOHN F (MARY) CHIPPER SAG MALLEABLE IRON H1542 OSBORN ST
GOPPELT HENRY P RETD H411 HAYDEN ST
--PAUL G (DOROTHY S) SLSMN LOEB RHOADES & CO H175 GARDEN LA
GORASCHKO ALBERT LAB TEL CO H2860 JOHNS DR
GORASHKO ELLA MRS H517 MAPLE ST
--JOHN H (ELAINE) MACH OPR ADVANCE PATTERN CO H1115 HESS AV
--ROBT STUDT R517 MAPLE ST
GORBETT JAMES A (EDITH M) ATNDT CROSSTOWN SERV CENTER H3206 HAROLD ST
GORDON CHESTER R RETD H1606 N CENTER RD
--DOROTHY MRS H621 N WARREN AV
--EMMA MRS H1902 FARWELL ST APT 1
--EUG N (MARGT S) V-PRES WICKES CORP H7 BENTON RD
--IRENE R1606 N CENTER RD
--JAMES B (BONNIE) SLSMN MC DONALD CO-OP DAIRY R2850 HOSPITAL RD
--JOAN R621 N WARREN AV
--LARRY MGR LEE TRAVEL BUR R MIDLAND MICH
--PATRICIA PBX OPR MORLEY BROTHERS R141 N BATES ST APT 1
--ROBT D (LOLA V) EMP MICH BELL TEL H622 S WOODBRIDGE ST
--ROY RETD H2802 HARDIN ST
--SHARON LABY TECH ST MARY'S HOSP R1605 N MICHIGAN AV
--THEO H (MARALYN) DRIVER SAG ROCK PRODUCTS H2448 N BOND ST

IMPERIAL MOTORS
THE HENRY ELECTRIC CO.
Electric Motors
New, Rebuilt and Repairing
PHONE 754-1421
1716 S. Jefferson Ave.

ANDERSEN SAND & GRAVEL CO.
READY MIXED CONCRETE
1705 Boxwood Tel. 753-3421

The Catholic Weekly
Authorized Diocesan Newspaper for the Dioceses of Saginaw and Lansing, covering 31 Counties
COMBINED CIRCULATION 54,500
1520 Court St. P.O. Box 1405 Tel. 793-7661

GORDON
--VIRGINIA MRS OPR VANITY BOX BEAUTY SHOP R622 S WOODBRIDGE ST
--WM H (HORTENSE) RETD H2132 HEMMETER RD
GORE ANN MRS (WID JAMES) R1818 FAIRFIELD ST
--MARY A MRS DIETARY WKR ST MARY'S HOSP R2635 NEEDHAM
--PERCY W (ANN G) FDRY WKR SAG MALLEABLE IRON H1333 DILLON ST
GORLESKI BERNARD J (SOPHIE S) MACH OPR SAG STEERING GEAR H2420 ANNESLEY ST
GORMAN ANNE MRS STEN STANTON DAVIDSON & CARL R288 E GLOUCESTER
--FRANK E RETD H3501 N MICHIGAN AV (C)
--JAMES C III STUDT R2828 STATE ST
--JAMES C JR (PRISCILLA J) MGR GREAT AM INS H2828 STATE ST
--JOSEPHINE (WID FRANK A) H1432 HOWARD ST
--WALLACE F CLK CHEV TRANS R3501 N MICHIGAN AV (C)
GORMLEY NELLE M (WID EDW) H114 S MICHIGAN AV APT Q
GORNEY FRANK V (MARGT J) LAYOUT MN SAG MALLEABLE H1834 BROCKWAY ST
--HENRY J (RUTH M) EMP CHEV SAG TRANSMISSION H346 S 29TH ST
--JOHN A (EDNA) RETD H540 S 15TH ST
--JOHN L (MARCELLA M) ELECTN AM HOIST & DERRICK H3313 WINTER ST (C)
--MARCELLA INTERVIEWER STATE EMP SECURITY COMN R3313 WINTER ST
--MARTIN V (CATHERINE) RETD H1918 KENDRICK ST
--MARY SANDER SAG FURN SHOPS H2415 BANCROFT ST
--NANCY F R2415 BANCROFT ST
--ROLAND R346 S 29TH ST
--RONALD D (MARGARET A) EMP SAG STEERING GEAR H624 S 16TH ST
--RUTH M CLK HOFFMAN'S DRUG STORE R346 S 29TH
--THOS A GENL REPR R1918 KENDRICK ST
--WALTER (M HELEN) TOOL MKR WICKES CORP H2416 BARNARD ST
GORR WM F (AUDREY J) ENG FRIMBERGER H834 SHATTUCK RD (C TWP)
GORRIE DAVID A R2814 COURTLAND PL
--EDITH G (WID THOMAS) H4580 COLONIAL DR APT 2
--RAYMOND C (THELMA I) SUPERVISING FORMN TEL CO H2814 COURTLAND PL
GORROW CHRISTY A STUDT R1705 BRO-MOR ST
--FORREST C (LILLIAN C) ASST AGCY MGR EQUITABLE LIFE ASSURANCE SOC OF THE US H732 MEADOWLAWN ST (C)

CATHOLIC FAMILY SERVICE OF SAGINAW
710 N. MICHIGAN AV.
PHONE
753-8446

GORROW
--FORREST C (LILLIAN) ASST AGCY MGR EQUITABLE ASSURANCE OF THE US R732 MEADOWLAWN
--RAYMOND R (ALICE C) SEC LOYAL ORDER OF MOOSE LODGE NO 82 H1705 BRO-MOR ST
GORSKI JANE OFC SEC CATH SCH OFC R515 TISCHER ZIL
--MARY J MRS H1616 COOPER AV
--ROBT A (PATRICIA) SHIP HLPR SAG SHT MTL H813½ N BOND ST
GORSLINE JACK (AGNES) DRIVER BASTIAN BROS & CO R10040 GRATIOT
--JAMES J (MARY C) AGT CARL B AARON AGCY R HEMLOCK
GORSUCH WAYNE (SUSAN K) EMP SAG STEERING GEAR H3409 BUNDY ST
GORTE BARBARA A MRS STENO BRADY SCHIRMER & CO R3314 WALTERS DR
--ELMER E (VIVIAN L) PLANT GUARD SAG STEERING GEAR R812 N WOODBRIDGE ST
--JOHN (AMELIA) MACH SAG STEERING GEAR H2224 S NIAGARA ST
--JOHN LAB CHEV SERV PARTS R4646 N MICHELLE ST
--JOHN F (CARLENA F) ELECTN CHEV SERV PARTS H4646 N MICHELLE ST
--KENNETH E (PHYLLIS S) ELECTN LAUNDRA ELEC H1943 DIVISION ST
--LAWRENCE D (BILLIE J) FORMN CHEV SERV PARTS H4957 BASSWOOD DR
--MICHELLE CLK SECOND NATL BANK R812 N WOODBRIDGE
--NORMAN (THE BREAD BOX) R BAY CITY MICH
--RONALD M (BARBARA A) EMP SAG STEERING GEAR H3314 WALTERS DR
GORTEN PAUL K (MILDRED) MUS TCHR 2111 PASSOLT H2111 PASSOLT ST
GORZA EUSEBIA R1302 GOOD ST
GORZYCKI HUBERT F (CAROL A) SLSMN MC BEE SYSTEMS H34 ERIC JAMES
GOSAYNIE AMEEN (US SALVAGE & RUMMAGE SALES) H607½ LAPEER AV APT 6

GENERAL AMERICAN FILM CO.
50% OFF ON FILM PROSESSING
CALL NOW
G 3227 W. Pasadena, Flint, Mich. 789-0251

BRUNO MARTIN CO.
ALL TYPES ROOFING and SHEET METAL CONTRACTORS
Phones PLeasant 3-2212 and PLeasant 3-3152
814-16 Janes Av., 48607

ART SAMPLE FURNITURE CO.
A GOOD PLACE TO TRADE – ASK YOUR NEIGHBOR
200-04 N. WASHINGTON
TEL. 754-7428

THE COMMUNITY STATE BANK OF ST. CHARLES
COMPLETE BANKING FACILITIES
207 S. SAGINAW
ST. CHARLES, MICH.
TEL. 865-3211
DRIVE-IN BANKING
(See Page 11 Buyers' Guide)
7303 GRATIOT
SHIELDS, MICH.
TEL. 793-3440

BORLAND ABSTRACT CO.
★
A Complete Title Service
★
• Abstracts
• Escrows
• Title Insurance
PHONE 793-9555
208 S. Michigan Av.
F. W. SMITH
Vice President And Manager

JOHN H. NICKODEMUS & SONS, Inc.
MARATHON
FUEL OIL & GASOLINE
3161 CARROLLTON RD.
TEL. PLeasant 5-0551

BEARINGER BUILDING
★ DESIRABLE OFFICE SPACE ★
N. Franklin At Tuscola, Saginaw, Mich. 753-2441

FLACK-PENNELL
AUTHORIZED INDUSTRIAL DISTRIBUTORS
P. O. Box 1717 Saginaw, Mich. 48605
Telephone 793-1880

GOSAYNIE
--KALEL (NORA) (KALEL'S DEPT STORE) H1419 E GENESEE AV
GOSCHKA JAMES N FORMN MICH BEAN MTCE SHOP R1462 GABLE RD
GOSCHKE DENNIS (JOYCE) EMP SAG STEERING GEAR H2119 MACKINAW ST
--LA VERNE F (THELMA V) FORMN SAG STEERING GEAR H1761 GREEN ST
--LE ROY C DISHWASHER MILLER HOME BAKERY H214 N HARRISON ST
--RUSSEL J (BETTY) CLK VALLEY MOTOR PARTS R6896 WALLACE DR
--TERRY L (LINDA D) MACH OPR SAG STEERING GEAR H1932 HANCOCK ST
GOSCOYNE GLADYS MRS H2973 HARRISON ST (C)
GOSEN ANNA M (WID RALPH J) H313 N OAKLEY ST
--CALVIN H (VIVIAN I) EXCAVATING CONTR 1940 BANNER RD H1940 BANNER RD
--DENNIS STUDT R1940 BANNER RD
--GERALD STUDT R1940 BANNER RD
--GLORIA TCHR TOWERLODGE SCH R BURT MICH
--HENRY (EMMA L) RETD H221 S MASON ST
--RANDALL R (MARIANN) MACH EATON YALE & TOWNE H3244 S AUBURN DR
--ROGER STOCKMN COUNTY RD COMN R6330 MOWER RD
GOSKO EDMUND N (NORMA P) SET UP MN US GRAPHITE H4403 KETCHAM ST
--THEO ELECTN LIGHTHSE ELEC R2620 MARION ST
GOSLIN CECIL J (LAURA V) MACH SAG STEERING GEAR H4165 EMERICK ST
--FREDK (JOAN E) TOOL MKR DIAL TOOL & DIE R FREELAND MICH
GOSPEL HALL 500 N PORTER ST
GOSS CLABON (VERA) POURER CHEV SAG FOUNDRIES H634 S 23D ST
--LARRY E (LOUISE M) MACH OPR SEVERSANCE TOOL INDUSTRIES H3463 BAGSHAW DR
--MARSHALL (MARY P) MACH OPR CHEV GREY IRON H136 N 9TH ST
--MARTHA N MRS SLSWN EVANGEL FILM & CH SUP R2465 KANSAS ST
--MILTON R136 N 9TH ST
--VERA MRS PRSR AM CLNS R634 S 23D
GOSSEL DORALDYNE MRS HLPR ROESER FLOWER SHOP R5318 GLENFIELD ST
--THORNTON W R1911 MORGAN ST
--WM F (DORALDYNE) AGT PRUDENTIAL INS R5318 GLENFIELD DR
GOSSELIN EUG P (MARGT J) MACH OPR SAG MALLEABLE IRON H3025 WALTERS DR
--PATK A (LINDA) USAF R4784 HESS AV
GOSSER SHARON MRS TCHR LONGFELLOW SCH R4444 STATE RD APT E312
GOSSETT SAMPSON FDRY WKR CHEV GREY IRON R1410 CARLISLE ST
GOSTER GILSON D (JOAN) BUSINESS MGR INTL BROTHERHOOD OF ELEC WKRS NO 557 R3205 WILLOW LA
GOTHAM HELEN SLSWN KRESGE'S R6870 RADEWAHN
--HELEN N MRS CUSTOMER REP C P CO R4915 THORNHURST PL
--LEE R (HELEN M) MGR SAG FIDELITY CREDIT H4915 THORNEHURST PL
--RONALD L (ANNETTE M) DRIVER SAG ASPHALT H123 N 24TH ST
--THOS W (MARLENE E) INSP SAG MALLEABLE IRON H421 E REMINGTON ST
GOTLER MARY H1525 VERMONT ST
GOTOWKA ESTHER L MRS SEC GEORGE'S DRY CLEANERS R2319 N CAROLINA
--GEO J (ESTHER L) PRES GEORGE'S DRY CLNS H2319 N CAROLINA ST
--STANLEY E RETD H3220 CHURCH ST (C)
GOTTLER GEORGE A (AGNES L) MACH EATON MFG H1582 HEMMETER RD
--TARA STUDT R1582 HEMMETER RD
GOTTS BERT E JR (STEPHANIE A) ACCT CHEV GREY IRON H1619 WILSON AV
--CLINTON (GLADYS L) HD CUSTDN JESSIE LOOMIS SCH H1406 HESS AV
--GUY J STUDT R1619 WILSON AV
--JILL A STUDT R1619 WILSON AV
GOTTSCHAEK ANNA (WID CHAS) (GOTTSCHALK BROS COAL CO) H2222 TRENTON ST
GOTTSCHALK BROS COAL CO (MRS ANNA EARL AND JOHN F GOTTSCHALK) 2034 WADSWORTH AV
GOTTSCHALK EARL (MARY) (GOTTSCHALK BROS COAL CO) H1395 W DELTA DR
--JOHN A (MONA J) SUPVR MTR FINANCE H2341 WARWICK ST
--JOHN F (GERTRUDE) (GOTTSCHALK BROS COAL CO) H2222 TRENTON ST
--MARY C TCHR HEMMETER SCH R1395 W DELTA DR
GOTTSCHALL DUANE S (RUTH E) GUARD CHEV TRANS H2127 OAKWOOD AV
--RUDOLPH BARBER BANCROFT BARBER SHOP R REESE MICH
GOUGH ELIZ M MRS MACH OPR HOLSUM CAKE CO R307 CLARK
--HARMON J (ELIZ) EMP SUN FURNACE H551 S 27TH ST
--HOWARD J (MARIE M) CARP RAVINE PARKLAND H2216 S NIAGARA ST
--MICHL POLICEMN CITY POLICE DEPT R2020 WILKINS ST
--PATRICIA RETD R2796 SHAHEEN DR
GOULD A LESLIE (FLORABELLE) RETD H2701 ASHTON DR
--CLIFFORD R2504 S 27TH ST

DONALD C. BIELSKI REAL ESTATE
COMMERCIAL — RESIDENTIAL
1902 S. Jefferson (48601) Tel. 753-7777

FIRST IN SAVINGS - FIRST IN HOME LOANS
FIRST SAVINGS
OF SAGINAW 4½% PASSBOOK ACCOUNTS · 5% and 5¼% BONUS SAVINGS CERTIFICATES

GOULD
--DAVID H907 UNION AV
--GEO A (RUTH) H3116 BUNDY ST
--GERALD G STUDT R3226 PRESCOTT AV
--HAROLD K (MARY J) EMP SAG STEERING GEAR H3237 PARKWOOD AV
--JOHN (LINDA C) BRKLYR APPR EDGAR BOETTCHER MASON CONTRS H2938½ MARTINDALE ST
--KENNETH H (VERA M) CONSTN WKR KEN-VILLA H3226 PRESCOTT AV
--LE ROY F (BETTY J) CARP H3161 S 27TH ST
--MARY L WAITRESS TIMBER TOWN LANES
--MILDRED H1700 N MICHIGAN AV APT 3
--RICHD J (HAZEL D) SLSMN RONALD E COSELMAN H1209 E OUTER DR
--RICHD J (BETTE F) MFR RESEARCH ENG SAG STEERING GEAR DIV H1850 LESSUR ST
--RICHD L (MARGT A) EQUIP REPR C P CO H1508 SAG GERIATRICS
--RICHD L (MARGT A) H1508 CONGRESS AV
--STELLA M MACH OPR LUFKIN RULE R3116 BUNDY ST
--TIMOTHY P EMP SAG STEERING GEAR R2577 YOSEMITE ST
GOULDING CLAUDE (MARY E) MGR GOULDING MFG CO H4691 COLONIAL DR APT 6
--GORDON (KONNIE K) MACH GOULDING MFG H3030 BROCKTON PL
--MARY O (WID JAMES) H309 S JEFFERSON AV APT 1
GOULDING MFG DIV (Crompton & Knowles Corp-Worcester, Mass) Claude Goulding Genl Mgr, Designers And Builders Of Machinery And Equipment For Plastic Industries 2929 River St (48601), Tel 752-2163
GOULETTE APRIL L MRS FCTY WKR SAG PROCESSING & SUP R1116 N PORTER ST
GOURLEY ARTH E (LOUISE M) FIREMN MILLER FIRE PROTECTION H2565 N CENTER RD
--LOUISE MRS TCHR HEMMETER SCH R2565 N CENTER RD
GOVAIR JOSEPH (LORRAINE) H702½ HESS AV
GOVERNMENT OFFICES
FEDERAL BUILDING, 500 Federal Av
AIR FORCE RECRUITING STATION Justin E Millay In Chg, 500 Federal Av Rm 212, Tel PLeasant 5-7871
ARMY CORPS OF ENGINEERS, James M Bray, 500 Federal Av Rm 216, Tel 793-2340
ARMY RECRUITING STATION Donald G Burgess In Chge, 500 Federal Av Rm 105, Tel 752-3561
ARMY RESERVE CENTER, Marion G Martin In Chg, 2901 Webber Tel PLeasant 3-5032

DIOCESES OF SAGINAW CHANCERY
Box 1424 (48605)
124 N. Hamilton 793-9845

GOVERNMENT OFFICES—CONTD
COAST GUARD RECRUITING STATION, Donald L Gaines In Chge 500 Federal Av Rm 203, Tel 793-2340
CUSTOMS OFFICE, Lloyd E Vest Port Dir, 500 Federal Av Rm 202 Tel 793-2340
DEPARTMENT OF AGRICULTURE
SOIL CONSERVATION SERVICE Gerald Malone Work Unit Conservationist, 114 S Michigan Rm 10, Tel 793-9511
STABILIZATION & CONSERVATION SERVICE, Douglas Miller Ofc Mgr, 313 Court, Tel 793-2340
DEPARTMENT OF HEALTH EDUCATION & WELFARE, SOCIAL SECURITY ADMINISTRATION John T Maidlow Dist Mgr, 312 S Washington Av, Tel PLeasant 5-6528
DEPARTMENT OF HEALTH FOOD & DRUG ADMN, Wm G Carlton Insp 500 Federal Av Rm 3B, Tel 793-2340
DEPARTMENT OF JUSTICE
FEDERAL BUREAU OF INVESTIGATION, 500 Federal Av Rm 204, Tel PLeasant 3-6363, If No Answer Call Headquarters Ofc Detroit, 913 Federal Bldg (48226), Tel 313-965-2323
DEPARTMENT OF LABOR BUREAU OF APPRENTICESHIP & TRAINING, Edw C Prast Supvr, 500 Federal Av, Tel 793-2340
DEPARTMENT OF THE TREASURY
INTERNAL REVENUE SERVICE 2137 Warwick, Tel 793-2340
FEDERAL MEDIATION & CONCILIATION SERVICE, Archie Sims Mediator, 500 Federal Av Rm 201
MARINE CORPS RECRUITING STATION, J J Klarner In Chg, 500 Federal Av, Rm 210

Lighthouse Electric Co.
All Types Of Wiring
Electric Heat
205 Center Street Tel. 752-4922

BUENA VISTA OFFICE
Frankenmuth State Bank
Offers Complete Banking and Trust Services
BUENA VISTA — TEL. PLeasant 4-1459
OFFICES IN FRANKENMUTH TEL. OLive 2-2231, BIRCH RUN MArket 4-9635, MILLINGTON TEL. TR 1-5731
REESE TEL. VOlunteer 8-4111, MUNGER TEL. OLive 9-3511

Cameron Bros. T.V. & Record Studio
RADIO & TV SPECIALISTS
Complete Sales & Service
1723 Janes Ave. Phone PLeasant 4-0925

DUNN-TILE BLOCK & SUPPLY CO.
"BUILDERS SUPPLIES OF ALL KINDS"
1400 Garey Street Saginaw
Tel. PLeasant 5-5361

Clothing -- Furniture -- House Furnishings -- Appliances
Gately's
Since 1871 Gately's Have Clothed the Family
120-130 S. Franklin St. Phone 753-7701

M. BENDER & SONS, Inc.
EXCAVATING — ROAD GRADING — TRUCKING — MOTOR CRANE SERVICE
STEEL ERECTION
731 Walnut (Carrollton, Mich.) PLeasant 2-6108

Hoffman's Drug Store
PRESCRIPTION PHARMACY
2628 E. Genesee Av. 754-8451
6079 Dixie Hwy. 754-8495

GOVERNMENT OFFICES—CONTD
NAVY RECRUITING STATION, John M Shaw In Chg, 500 Federal Av Rm 208, Tel PLeasant 2-9747
NAVY RESERVE TRAINING CENTER Roger J Lang Comndr, 3500 Douglas, Tel PLeasant 4-3091
POST OFFICE, 1233 S Washington Av Tel 753-1491
CASTLE STATION, Herb Pabalis Supt, 500 Federal Av, 1st Fl Tel 753-1491
SUB STA NO 1, 2714 S Washington Av
SUB STATION NO 12, 518 W Genesee Av
SUB STATION NO 14, 1123 State
SUB STATION NO 16, 2620 State
CARROLLTON POST OFFICE Helen E Daly Postmaster, 3445 Carrollton Rd (C), Tel PLeasant 5-6996
SELECTIVE SERVICE SYSTEM
LOCAL BOARD NO 77, Janice Beach Clk, 105 N Jefferson Av R206, Tel PLeasant 4-2648
LOCAL BOARD NO 339, Mrs Eileen Preston Clk, 105 N Jefferson Av, R204, Tel PLeasant 4-1141
LOCAL BOARD NO 343, Mrs Margt M Garn Clk, 105 N Jefferson Av R205, Tel PLeasant 4-2657
VETERANS ADMINISTRATION HOSPITAL, Harold O Duncan Dir 1500 Weiss, Tel 793-2340
GOZZALES LUPE USA R109 HESS AV
GRABEL IRENE COOK FATHER D'ONOFRIOS HOME FOR BOYS R128 N WEADOCK
GRABER EDW C (CAROL V) PRES TRI CITY MOBILE HOMES H2678 APOLLO DR
GRABLE WILLIE (IRENE) H134 N WEADOCK AV
GRABMEYER LEO A RETD H2108 DEINDORFER ST
--ROBT A TCHR CJHS R2108 DEINDORFER ST
--THOS W STUDT R2108 DEINDORFER ST
GRABOSKI FRANK RETD H2556 N MASON ST APT 4
GRABOWSKI ERNST (IDAH M) RETD H2621 EDDY ST
--JOAN L EMP ST LUKE'S HOSP R2701 SHERIDAN AV
GRABOWSKI
--MARY F THERAPY AIDE ST MARY'S HOSP H925 SHERIDAN AV
--ROSE T (WID JOHN J) H2419 PRESCOTT AV
--THOS RETD H800 ATWATER ST
GRACE BAPTIST CHURCH, Rev Joseph G Balbach Pastor, Sunday School 9:45 AM, Morning Service 11:00 AM Evening Service 7:00 PM, Wednesday Prayer Service 7:30 PM, 2030 N Carolina St (48602), Tel 793-2120
GRACE BRINDA STUDT R2713 GORHAM PL
GRACE CHAPEL CHURCH REV MELVIN D LEIDIG PASTOR 2202 JANES AV
GRACE CHURCH OF GOD IN CHRIST REV HORACE DAVIS PASTOR 1714 TUSCOLA ST
GRACE ED I (ANNIE M) LAB CHEV SAG FOUNDRIES H448 S 12TH ST
--FREDA MRS H312 N 5TH AV
--IDA A (WID ROBT) RETD H1127 CORNELIA ST
--LEOLA R2713 GORHAM PL
GRACE LUTHERAN CHURCH REV E H KETTNER PASTOR 307 N 3D AV
GRACE PAUL (WILLIE) EMP CHEV SAG FDRY'S H2713 GORHAM PL
GRACE PRESBYTERIAN CHURCH 600 DEARBORN ST
GRACE W R & CO (AGRICULTURAL PROD DIV) ERNEST A FOCO MGR FERTILIZER DISTR 3666 CARROLLTON RD (C)
GRACIAS JOSEPH F PRODUCTION WKR RAYMOND PRODUCTS R3550 RIVERVIEW DR RD 1
GRACIK FRANCIS J (BARBARA A) EMP WESTERN ELEC H1528 S JEFFERSON AV
GRADOWSKI VIRGIL F REV PASTOR OUR LADY OF MT CARMEL CH H127 N WEADOCK AV
--WALTER C (GLADYS I) REPR SAG FURN SHOPS H2102 ANNESLEY ST
GRADY WM F (JACQUELINE C) MACH REPR SAG STEERING GEAR H6 NORTHLAWN CT
GRAEBNER BLDG 120 N MICHIGAN AV
GRAEBNER CLARENCE F JR (NATALIE I) V-PRES VAN AUKEN-GRAEBNER-MASON R303 WESTCHESTER
--DONNA MRS TCHR HILL HIGH SCHOOL R2342 KIPLING ST
--HENRY W (MARTHA H) RETD H2524 WARWICK ST
--JAMES E (DONNA J) TOOL MKR HELFRECHT MACH H2342 KIPLING DR
--MARGUERITE (WID CLARENCE F) H4621 ASHLAND DR
--PHILLIP D ELECTN HUGH LAUNDRA ELEC R2424 WARWICK ST
--SARAH H (WID WALTER F) H2424 WARWICK ST

EATON YALE & TOWNE INC.
EATON SAGINAW DIVISION
1000 RUST STREET • SAGINAW, MICHIGAN 48601
TELEPHONE: 517/753-5461 • TELETYPE: 793-0135

Draft-A-Matic Desks - G.F. Desks and Tables - Goodform Aluminum
Chairs - Super Filer Mechanized Filing Equipment
General Fireproofing - G.F. Steel Shelving - G.F. Office Partitions
REX A. & JAMES S. EMERY
1840 N. MICHIGAN AVE. 753-6977

GRAEBNER
--TED R (CAROLE E) INS ADJ FRANKENMUTH INS H3409 TRAUM DR
GRAEFF SEE ALSO GRAF AND GRAUF
--ALICE M MRS OFC SEC JOHN O SCHMIDT R125 WHEELER ST
--MALCOLM W (ALICE M) SLSMN ARMOUR AGRICULTURAL CHEM H125 WHEELER ST
GRAF DOOREEN MRS TCHR JEROME SCHOOL R1410 BROCKWAY
--E L (GENEVA L) PNTR 4775 HEPBURN PL H4775 HEPBURN PL
--FLORENCE B MRS ATNDT SAG POLY CLEAN R1821 HANCHETT
--NORMAN F (FLORENCE B) RETD H1821 HANCHETT ST
GRAFF WM M (RHODA M) RETD H1933 N CHARLES ST

GRAFT E W CONSTRUCTION CO INC
Earl W Graft Pres, Richard C Graft V-Pres, Ruth L Graft Sec-Treas General Construction, Paving, Pipeline, Public Utilities, 2870 Harrison St (48604), Tel PLeasant 4-6539
(See Page 16 Buyers' Guide)

GRAFT EARL W (RUTH L) PRES E W GRAFT CONSTRUCTION CO INC H1806 MACKINAW ST
--RICHARD C (LYNNE R) V-PRES E W GRAFT CONSTRUCTION CO INC R1291 DOVER PL
--RUTH L MRS SEC-TREAS E W GRAFT CONSTRUCTION CO INC R1806 MACKINAW ST
GRAHAM ANDREW J (MARY J) ASST MGR U-DRIVE THRU CAR WASH INC H802 N 24TH ST
--C LESLIE (M OPHELIA) RETD H1408 BEECH ST
--CALVIN E FCTY WKR SAG FURN SHOPS R4144 GREEN ST
--CALVIN R (CAROLINE M) RETD H4144 GREEN ST
--CATH A CLK 2D NATL BK R4120 KETCHAM ST
--CECIL E DRIVER SWAN ICE CREAM R ITHACA MICH
--CHARLES J MACH OPR SAG STEERING GEAR H4037 GREEN ST
--CLAIRE M MRS CLK MAC MILLAN DRUG H409 HANCOCK ST APT 4
--CONSTANCE CLK SAG DISTRS R4120 KETCHAM ST
--DAVID R (MATTIE) ELECTN SAG FDRY'S H329 N WEADOCK AV
--DONALD C USN R3139 RAY ST
--DONALD J (SARAH E) ELECTN CHEV TRANS H3139 RAY ST
--DONNIE C (DONNA J) WLDR BAKER PERKINS H3252 ROBINWOOD AV
--EDNA (WID FRANK A) H2230 MC EWAN ST
--EDNA T MRS CLNWN BEARINGER BLDG R112 S 4TH
--ELMA E NURSES AIDE SAG GENL HOSP H404 N WEBSTER ST

VOLKSWAGEN SERVICE WRECKER SERVICE
ERICH SHELL SERVICE
BRAKE SERVICE ACCESSORIES
TUNE-UPS — PHONE PL 5-9861
GENESEE AT HOLLAND SAGINAW, MICHIGAN

GRAHAM
--ELSIE S (WID ZEPH T) NURSE VISITING NURSE ASSN H407 S GRANGER ST
--ERNEST C (VIRGINIA M) HEAT TREATER EATON MFG H1457 VERMONT ST
--FLOYD S (GENEVIEVE A) ELECTN H3213 WEBBER ST
--FRANCES PLAYGROUND SUPVR HEMMETER SCH
--FRANK G (ELLA) CHIEF TWP POLICE DEPT R1375 ANDREW
--FRANK J JR LAB DAILEY PICKLE R1414 PHELON ST
--FRANK R (LOIS R) JAN SAG STEERING GEAR H1414 PHELON ST
--FRED R (HELEN E) SLS ENG M R CASE ASSOC H1924 DIVISION ST
--GEO STUDT R1514 MONROE ST
--GEO (DONNA M) FORMN BAKER PERKINS H1514 MONROE ST
--GEO (LINDA) EMP SAG MALLEABLE IRON H2411 HAMMEL ST
--GORDON L (ELIZ J) ASST CHEM SUGAR BEET PRODUCTS H1920 HARRIS ST
--HAROLD J (LOIS M) EMP MONTGOMERY WARDS H4120 KETCHAM ST
--HERBERT RETD R828 HOYT AV
--HILARY (LA CAROUSEL BEAUTY SALON) R5829 DIXIE HWY
--IDA MRS DINING AIDE ST FRANCIS HOME R3323 WEBBER
--ISABEL M (WID GEORGE) H2415 SCHAEFER ST
--IVA MRS RETD H410 S WEADOCK AV
--JACK R (ROSE M) ASMBLR SAG STEERING GEAR DIV H2039 ARTHUR ST
--JAMES STUDT R407 S GRANGER ST
--JAMES W (EVA) DEST FORMN C P CO R3595 BUTTERNUT
--JOHN A (KATH E) H2617 E HOLLAND AV
--JOHN C (MARION R) MECH SAGINAW DODGE INC H2017 N MASON ST

Ed. Lynes & Sons
LEES CARPETS
TILES — INLAIDS
7575 Gratiot Avenue Phones: 793-4948
Saginaw, Michigan 48603 793-4852

CASS RIVER NURSERIES
"DON" RICE
RELIABLE NURSERY STOCK
4244 WILLIAMSON RD. 48601
PLeasant 4-8340
AMERICAN ASSOCIATION OF NURSERYMEN
AAN
1875
BEAUTY · VALUE · SERVICE

When You Think of Furs Think of
Ferris Bros
Fine Furs
Suits-Coats
Dresses
Sportswear
TEL. PLeasant 3-3281
420 E. GENESEE AV.

MORLEY BROTHERS PHONE 755-8121

Plumbing AND HEATING
WALTER E. FISCHER
PLUMBING & HEATING
• Hot Water Baseboard Heating •
962 S. 24th ST.
•
TEL. PLeasant 5-8611

CENTRAL FOUNDRY DIVISION OF GENERAL MOTORS CORP.
37 Florence, West Side, 48605 Tel. 755-0911

Land Development - Appraising Farms and Commercial - Custom Building
A COMPLETE REAL ESTATE SERVICE
Jim Cochran REAL ESTATE
6400 State, Saginaw, Michigan 48603 Phone 799-0190

KIRBY VACUUM CENTER OF TRI-CITY
2128 BAY TEL. 799-1141

GRAHAM
--MARTHA WAITRESS ARCH'S RESTR R SHIELDS MICH
--MARY L (WID STANLEY L) SUPVR CITY DEPT RECREATION H1600 N CLINTON ST
--MOLLY (WID FRANK) RETD H1290 VINCENT ST
--MONTE R (GLORIA J) IRON WKR DOBSON MOVING H2824 APOLLO DR
--PATRICIA R1457 VERMONT ST
--PAUL LNDRY WKR ST LUKE'S HOSP R410 S WEADOCK AV
--RICHD MACH OPR ARROW PAPER PROD R2415 SCHAEFER ST
--ROBERT E STUDT R1924 DIVISION ST
--ROBT CUSTDN SAG HIGH SCHOOL R365 BACON RD
--ROBT A (LOIS A) (HIGHLAND PARK AUTO SALES) H3328 CARTER ST
--ROBT J R1290 VINCENT ST
--ROBT J (PATRICIA R) MACH OPR CENTRAL FDRY H4145 GALLAGHER ST
--RONALD ATNDT STANDARD OIL CO R2017 N MASON ST
--STANLEY J JR (DOROTHY A) SPLICER TEL CO H609 MILLER ST
--THOS COREMAKER SAGINAW FOUNDRIES R6685 SWAN CREEK RD
--THOS E R3323 WEBBER ST
--THOS S EMP MICH SUGAR BEET R802 N 24TH ST
--WALLACE B (FRIEDA) CLK C P CO H3225 BURLINGTON DR
--WALTER ASMBLR SAG PRODUCTS R4144 GREEN ST
--WILBUR P EMP ST LUKE'S HOSP R410 S WEADOCK ST
--WM (ELVIRA N) MACH BAKER PERKINS H3157 W GENESEE AV
--WM A (MAXINE H) ELECTN CHEV SERV PARTS H622 S OAKLEY ST
--WM E (ANN S) GUARD EATON MFG H1708 DIVISION ST
--WM F TCHR COUNTY BD OF EDUC R3213 WEBBER ST
--WM H FCTY WKR BAKER-PERKINS R4037 GREEN ST
--WM J (MARGT) SEC-TREAS SAG PRODUCTS R3046 SOUTHFIELD DR
--WM R (IDA M) DRIVER YELLOW CAB H3323 WEBBER ST
GRAI DENNIS STUDT R1720 KENDRICK ST
--DUANE A (BETTY E) MACH OPR ARROW PAPER PRODUCTS H1720 KENDRICK ST
--LARRY STUDT R1720 KENDRICK ST
GRAKETIS SUE CLK SAG SPECIALTY
GRAMES ALLEN (MARY) DRIVER TRANSCON LINES H1633 BROWN ST
--DONALD CUSTDN WEBBER SCHOOL R1918 MAPLEWOOD ST
--MARY K MRS MED ASST VITAL E CORTOPASSI R1633 BROWN
--MAXINE R MRS H742 EVERGREEN LA (C)
GRAMMATICO ANTHONY (MYRTLE V) METER INSTALLER CITY WATER & SEWER DEPT H2262 TRENTON ST
--JOSEPH (DOROTHEY) DRIVER CHEV SAG FDRY H3317 CRESTMONT DR
GRAMS ELINOR E (HAT BOX) R136 N ANDRE ST
--KAY MGR CAROUSEL SNACK BAR R3740 SHERIDAN ST
--MARGIE M (WID HAROLD E) H3230 WEBBER ST
--MARTHA M RETD H1615 N CAROLINA ST
--RAYMOND A (HELEN A) ASMBLR FRIMBERGER'S H2018 WEISS ST
--RAYMOND J TELLER SAG SAV & LOAN ASSN R2018 WEISS ST
--RICHD G RETD H1531 N CHARLES ST
--WALTER W (AUGUSTA C) RETD H2240 DELAWARE BLVD
GRANBERROY HUGH (CICIL) EMP CHEV SAG FOUNDRIES H541 S 22D ST
GRANBERRY AUGUSTA (BILLIE J) GRINDER SAG MALLEABLE IRON H504 S 12TH ST
GRANBERRY AUTO BODY SHOP (HURSHEL GRANBERRY) 711 N JEFFERSON AV
GRANBERRY BILLIE J MRS CLK C P CO R504 S 12TH ST
--EVER (GRANBERRY STANDARD STA) R1339 ESSLING
--HURSHEL (EVER) (GRANBERRY'S STANDARD STA) R1339 ESSLING
--HURSHEL (EVER D) (GRANBERRY STANDARD STA) H1339 ESSLING ST
GRANBERRY STANDARD SERVICE Complete Automobile Service, Tires, Brakes, Lubrication, Tune-Up, 1234 N 6th Av, Tel 755-9278
GRAND MOTOR SALES (Sol A And Lee D Ameen), Used Cars, Best For Less Open Monday, Wednesday And Friday 9:00 AM To 8:00 PM, Tuesday, Thursday And Saturday 9:00 AM To 6:00 PM, 233 S 3d Av, Tel PLeasant 3-8612
GRAND TRUNK WESTERN RAILROAD CO JOHN M VOGELI FRT AGT 730 S FRANKLIN ST
GRANDSEN-HALL & CO HERBERT BIDWELL MGR INDUSTRIAL SUPPLIES 3415 JANES AV
GRANDY BETTY OFC SEC BURTON ABSTRACT R1345 MOTT ST
--CHARLES J (MYRTLE M) (GRANDY'S CABINET SHOP) H207 N 24TH ST
--GALEN C (MABEL M) (GALEN'S TRAILER SALES & SERVICE) H4027 WEBBER ST

The Ohio National Life Insurance Co.
ALFRED S. BRENNAN *General Agent for Eastern Michigan*
1135 E. GENESEE AV. (48607) TEL. PLeasant 2-3136

MIMEO by MAGGIE
Secretarial
Complete Secretarial Service
Mailing Lists — Answering Service — Notary Public
Margaret J. Eurich
Owner
221 Millard
Millard Bldg.
Tel. 754-0551

GRANDY
--GEO USN R1345 MOTT ST
--GEO R (ELIZ M) MACH OPR US GRAPHITE H1345 MOTT ST
--JOAN ACCT MICH BELL TEL R1345 MOTT ST
GRANDY'S CABINET SHOP (CHARLES J GRANDY) 207 N 24TH ST
GRANGER ELIZ H MRS OFC SEC D P BROWN OF SAG R522 ST ANDREWS RD APT 9
--MARY A MRS H202 N 4TH AV
--NELLIE A (WID CHESTER L) R434 S PARK AV APT 1

GRANGER & NITZ PHARMACY (William E And William J Granger And Clarence T Nitz), Drugs, Consumers And Telephone Bills Paid Here, Post Office Sub-Station No 16, Liquor, Beer Wine, 2620 State St (48602), Tel SWift 2-8261

GRANGER WM E (GRANGER & NITZ PHARM) H2460 AURELIA CT
--WM J (ELAINE M) (GRANGER & NITZ PHARMACY) H2683 WELLESLEY DR
GRANSE JAMES M (DOROTHY E) CLAIMS MGR AUTO OWNERS INS H4636 HENRY DR
--JIM STUDT R4636 HENRY DR
--MARGO SLSWN FERRIS BROS R4636 HENRY DR
GRANT CAROLYN STUDT R429 ARDUSSI ST
--DOLLIE M (WID GORDON L) RETD H1911 COURT ST
--DOROTHY M NURSES AIDE ST LUKE'S HOSP R BAY CITY MICH
--EMMA RETD R1125 FEDERAL AV
--FRANK (JOANNE) EMP SAG STEER GEAR R2119 MACKINAW ST
--FRANKLIN TCHR RICKER JR HIGH SCHOOL R BAY CITY MICH
--GEO L (JANE C) PORTER ST MARY'S HOSP H919 SIMONEAU ST

GRANT GROCER CO THE, Robert W Grant Jr Pres-Sec, Raymond W Serrin V-Pres-Treas, Distributors Of Quick Frozen Foods And Restaurant Supplies 2700 Perkins St, Tel PLeasant 2-3161 (See Page 25 Buyers' Guide)

GRANT JANE MRS NURSES AIDE SAGINAW GERIATRICS R107 LINTON
--JEAN A TCHR HEAVENRICH SCH R223 REYNICK AV
--JIM STUDT R1617½ LAPEER AV
--LLOYD EMP SAG STEERING GEAR R815 HESS AV
--MARY MRS H10 CLAYTOR CT
--NEAL (BETTY G) FDRY WKR CHEV SAG FDRY'S H1739 WARTENBERG AV
--RALPH E RADIO OPR MERCHANT MARINES R2221 BENJAMIN ST
--ROBT CLAIMS REP AUTO OWNERS INS R310 PINE (ESSEXVILLE MICH)
--ROBT W JR CHRMN SAGINAW COUNTY REPUBLICAN COMMITEE
--ROBT W JR (PATRICIA L) PRES-SEC GRANT GROCER CO H429 ARDUSSI ST

FERGUSON INSURANCE AGENCY
GENERAL INSURANCE
925 N. MICHIGAN AV.
PHONE PLeasant 3-5471

GRANT STREET CHURCH OF GOD IN CHRIST 3308 GRANT ST
GRANT THOS (CAROL) USA H1018 HOWARD ST
--W BREWER V-PRES THE BREWER CO R CHICAGO ILL
GRANT W T CO DEL NELSON MGR DEPT STORE 4692 STATE ST
GRANT WASHINGTON (EMMA) EMP BAKER PERKINS H2323 BANCROFT ST
GRANTHAM ERVIN F (DORIS J) DRIVER H1933 WILKINS ST
GRANTS ELSIE R1902 ANNESLEY ST
GRANVILLE EARL D (ISABEL B) V-PRES GRANVILLE & SON INC H1624 BARNARD ST
--HARRY D (JANE) PRES R GRANVILLE & SON H1422 CEDAR ST
--JOHN B (JOANNE F) SEC R GRANVILLE & SON H1608 N CLINTON ST

GRANVILLE R & SON INC, Harry D Granville Pres, Earl D Granville V-Pres, John B Granville Sec, William H Granville Treas, Shoes, 128 N Washington Av (48607), Tel 753-2457

GRANVILLE RICHD D CREDIT MGR R GRANVILLE & SON R1422 CEDAR
--WM A (CATHERINE C) SLSMN R GRANVILLE & SON H1900 HANDLEY ST
--WM H (ESTHER L) TREAS R GRANVILLE & SON INC H233 GOETZ
GRAPER VERA MRS TCHR WESTDALE SCH R5136 KENCLIFF DR
GRASER KURT PLATER ILL SHADE DIV OF SLICK H1005 W REMINGTON ST
GRASHAW JAMES M (SAUNDRA) CLK ED ALEXANDER OIL H620 AMES ST
GRASHEW NELSON M (EMMA) RETD H304 N HARRISON ST
GRASHCUSER STEPHEN A RETD H1402½ LAPEER AV
GRASKAY EDNA FCTY WKR SAG FURN SHOPS R1611 KING ST

GLYNN J. McARN
Real Estate
2415 Janes
Tel PLeasant 4-5164

DRAPER CHEVROLET CO.
TRUCKS
1311 N. Niagara
753-1461
CARS
1450 N. Michigan Ave.
755-8161
Saginaw, Michigan

Howard Gremel Insurance Agency
FIRE
AUTO
ACCIDENT
HOSPITALIZATION
A Plan For Every Need
2720 Midland Rd.
SWift 2-3642

SAGINAW DODGE Inc.
Authorized DODGE Automobiles and TRUCKS
SALES and SERVICE • PARTS — Wholesale-Retail
Telephone 752-8168
2063 N. Niagara, Between Genesee and Davenport

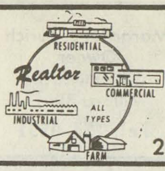

CHARLES COOK
MULTIPLE LISTING SERVICE
List With Us For Action
TEL. 799-1200
2719 State St. Saginaw, Mich. 48602
REALTORS — NATIONAL ASSOCIATION OF REAL ESTATE BOARDS

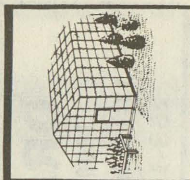

Frank's Nursery Sales, Inc.
OPEN DAILY AND SUNDAY 9 TO 9
FREE PARKING
5580 STATE TEL. 799-2730

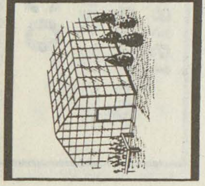

Lee's Restaurant and Grocery

1505 WADSWORTH TEL. 755-9189

GRASMANIS ARTURS (ELZA) MACH OPR CHEV TRANSMISSION H1414 SWEET ST
GRASSER AUGIE BARTENDER NORTH SIDE BAR R2515 N MASON ST
GRASSMANN WALLACE R (RUTH) ACCT YEO & YEO R CASS CITY MICH
GRASSMICK E MARIAN EMP SEARS H2029 BROCKWAY ST
--VICTOR H (SHIRLEY M) (VICTOR HENRY RESTRUANTS) H665 BELAIR DR
GRASSO CLEMENT J (CARLENE K) REPR CHEV SAG FDRYS H3103 RUCKLE ST
GRATH CAROLYN OFC WKR SEARS R1000 N BOND ST
GRATIOT FUEL & LBR CO CARL W MUELLER PRES-MGR FRED E TRIER V-PRES DONALD C MUELLER SEC-TREAS 1310 GRATIOT AV
GRATOPP EDW N RETD H2020 CHERRY ST
--FRED A (AGNES R) DESIGN ENG LUFKIN RULE CO R1350 LATHRUP
--HAROLD A (MARIE) MTCEMN CP CO H1420 S OUTER DR
--HARRY E (EILEEN) MACH US GRAPHITE H1814 HARTSUFF ST
GRATOPP FRED A (AGNES R) DESIGN ENG LUFKIN RULE H1350 LATHRUP ST
GRAU GIDEON (IRENE) CONDR SAG SYMPHONY ORCHESTRA H1003 STATE ST
GRAUDBERRY JOHN (LILLIE M) LAB CHEV SAG FOUNDRIES H123 S 19TH ST
GRAUF SEE ALSO GRAEFF AND GRAF
--ELMER G (LEONA I) RETD H24 DURAND CT
--GERALD J (FLORENCE) TRADER MICH BEAN CO H6 BRETTON PL

GRAUF STANDARD SERVICE (Victor O Grauf), Standard Oil Products, Tires Batteries And Accessories, Full Service And Minor Repairs, Tune-Up And Mufflers, S Alexander St At Court St (48602), Tel 792-9922

GRAUF VICTOR O (BARBARA A) (GRAUF STANDARD SERVICE) R WEXFORD DR
GRAVERATTE CHESTER E (CHRISTINE) WLDR SAGINAW BEARING H3017 RUSSELL ST
--CHESTER E JR EMP SAGINAW BEARING R3017 RUSSELL
--DAVID E STUDT R3017 RUSSELL ST
--IRVING D R3017 RUSSELL ST

GRAVERATTE
--MILO L EMP LUFKIN RULE R3017 RUSSELL ST
GRAVERETTE JAMES F (HELEN O) FCTY WKR SAG BEARING H4181 BURROWS ST
--SHIRLEY J EMP SAG FURN SHOPS R4181 BURROWS ST
GRAVES ARTH H (DOROTHY) PNTR SAG MALLEABLE IRON H1527 GILBERT ST
--BETTY TEL OPR GARBER PONTIAC-CADILLAC R2611 BLAKE ST
--CAREY STUDT R2611 BLAKE ST
--DAVID R1126½ N WASHINGTON AV
--DAVID E (LINDA A) DRFTSMN WERTH ENG H1645 BIRNEY ST
--DIANE E CLK ADULT EDUC CENTER R7160 MC CLIGGOTT RD
--DOROTHY M TCHR SAG HIGH SCH H2710 PEALE DR
--ELDEN C (BETTY L) DRIVER INTERSTATE SYS H2611 BLAKE ST
--EMILY A CLK V A HOSP R1618 DELAWARE ST
--GARY L AGT CARL B AARON AGCY R FREELAND
--JOHN R (MILLIE) SLSMN NORTHERN INDUSTRIAL SUP R3833 VENTURA DR
--NANNIE M (WID WILLIE) RETD R1429 SHERIDAN AV
--RONALD K (NORMA J) MEAT MGR A&P H936 OAKVIEW DR (C)
GRAVIER MYRTLE (WID CHARLIE) RETD H1329 N 9TH ST
GRAVLIN KATHY R1708 BROWN ST
GRAW IRVING W (MARY S), OSTEOPATHIC PHYSICIAN AND SURGEON, HOURS 10:30 AM TO 12:00 NOON, EVENINGS 7:00 PM TO 9:00 PM ON MONDAYS TILL 6:00 PM ON TUES, WED & FRI 1421 S MICHIGAN AV, TEL PLEASANT 3-9301, H709 N FAYETTE ST, TEL PLEASANT 2-1657
GRAY SEE ALSO GRAYS AND GREY
--BUSTER FDRY WKR CHEV SAG FDRYS R520 CARLISLE ST
--DONALD W (HILDEGARD) CARP H507 WALNUT ST (C)
--DONNA STUDT R507 WALNUT ST (C)
--EDMUND B (SHIRLEY J) MGR HUEBNER MACH & SUP R4460 SHERIDAN RD
--EVERTON W BOTTLE WASHER SAG CREAMERY H1846 GREEN ST
--GERALD (KATHLEEN) APPR ENG THOS QUINSEY CONSULTING ENG R1370 N THOMAS
--GLAISTER S (VIVIAN L) DRIVER REMER COAL & SUP H1416 S 16TH ST
--GLORIA STUDT R507 WALNUT ST (C)
--GOVERNOR (RUBY) MGR L & M HOTEL R909 LAPEER
--GREGORY USA R2220 ARNETTE ST
--H DEAN (ETHEL) (H DEAN GRAY JEWELRY) H1409 HOUGHTON AV
GRAY H DEAN JWLRY (H DEAN GRAY) 700 GRATIOT AV

GENERAL MOTORS CORP.
(CENTRAL FOUNDRY DIVISION — SAGINAW MALLEABLE IRON PLANT)
37 Florence, West Side, 48605 Tel. 755-0911

SPENCE BROTHERS
General Contractors
Since 1893
417 McCoskry Street Phone PLeasant 5-6508

Montgomery Ward & Co.
Saginaw's Complete Department Store
115 W. Genesee Av. Tel. 752-1121

GRAY HENRY S COMMANDER ST BERNARD COMMANDERY NO 16 (KT) R120070 EMELIA BIRCH RUN
--HOMER C R1902 MAPLE ST
--JACOB R (DOROTHY A) DIE MKR CHEV TRANS H1380 BUTLER RD
--JAMES D (VIOLET) H306 LEE ST
--KENNETH E (DOROTHY G) TCHR SAG HIGH SCH H2220 ARNETTE ST
--LAWRENCE A (DOROTHY M) PHARM H1040 E HOLLAND AV
--LAWRENCE O (ANNA) OILER CHEV TRANS H3521 LINCOLN ST (C)
--MARGUERITE MRS TCHR HEMMETER SCH R MIDLAND MICH
--MAUDE RETD H1413 CORNELIA ST
--ORAL B MRS H2011 PHELON ST
--PEARL FDRY WKR CHEV SAG FDRY R1206 FARWELL ST
--RALPH P (THELMA) MGR LA CROSS GLASS H4280 ANN ST
--RICHARD L H806 MAPLERIDGE RD (C)
--RICHD I (LUELLA D) CAHUF CITY FIRE DEPT H2533 N OAKLEY ST
--ROBT H2329 STONE ST
--ROY E (HAZEL T) RETD H908 DAVENPORT AV
--RUBEN (IDELLA) MLDR SAG MALLEABLE IRON H3247 GRANT ST
--SEMI JR (NANCY A) JOB STR SAG STEERING GEAR H708 PERRY ST
--THOS (DONNA) LAB CITY OF SAG H1507½ SHERIDAN AV
--THOS USMC R1416 S 16TH ST
--THOS A ENG ASST CITY DEPT ENGINEERING R1040 E HOLLAND AV
--VIRGINIA COOK TRI CITY BIG BOY R620 S 21ST
--WALTER H640 SHERMAN ST (C)
--WALTER K (JUNE I) PRIN JONES SCH H2403 BENJAMIN ST
--WILLIE JR (MAGGIE K) EMP CENT FDRY H1135 DILLON ST
--WILLIE CLK L & M HOTEL R909 LAPEER
GRAYCE'S BEAUTY SHOP (MRS GRACE C BLAINE) 2347 S MICHIGAN AV
GRAYS SEE ALSO GRAY AND GREY
--CLARENCE (VIRGINIA) LAB CHEV SAG FOUNDRIES H620 S 21ST ST
--CLAUD (LOUISE) FDRY WKR CHEV SAG FDRY'S H1418 TUSCOLA ST
--CURLEE FDRY WKR CHEV SAG FDRY'S H1308 FEDERAL AV
--LOVIE (WID EDDIE) R128 N 15TH ST
--MAGGIE L H1201 N 16TH ST APT 6
--MELVIN MRS H334 S 23D ST
GRAYSON HOSN (DORISTENE) LAB CHEV GREY IRON H227 S 12TH ST
--LAWRENCE R227 S 12TH ST
--NORMAN (CHRISTINE) EMP CHEV SAG FOUNDRIES H2027 CHERRY ST
GRAYZAR ANTON RETD H212 WHEELER ST
GREAT AMERICAN INSURANCE CO JAMES C GORMAN JR MGR 124 S JEFFERSON AV RM 405

LA CROSS GLASS, Inc.
GLASS AND GLAZING CONTRACTORS
409 N. Hamilton 755-7707

GREAT LAKES EXPRESS
DAVID C DOYLE, CHAIRMAN
W C BLAIR, PRESIDENT
HAROLD D DOYLE
T D KNOX
JOHN F DOYLE
A B HICKEY
L R KNAPP
VICE-PRESIDENTS
WILLIAM D DOYLE, SECRETARY
D C DOYLE JR, TREASURER
172 DAVENPORT AV
TELEPHONE PLEASANT 2-8111
GREAT LAKES EXPRESS LAWRENCE R KNAPP V-PRES OF TRAFFIC 246 W GENESEE AV
GREAT OUTDOOR INVESTMENTS INC Howard J Bohnet Pres, Jerald Batterson V-Pres, Carl O'Berg Sec-Treas, Specialized Real Estate Sales And Recreational Properties, 7950 Gratiot Rd, Tel 799-1530
GREAT-WEST LIFE ASSURANCE CO
DONALD W BLAESSER, MANAGER
SAGINAW OFFICE PLAZA
4855 STATE ST (48603)
TELEPHONE 793-3480
(See Page 32 Buyers' Guide)
GREAT WEST LIFE ASSURANCE CO KENNETH ROE RES AGT 3434 DAVENPORT AV
GREATER SAGINAW CHAMBER OF COMMERCE, Lewis E Warren Genl Mgr, 200 Chamber Of Commerce Building, 234 N Washington Av, PO Box 730 (48606), Tel PLeasant 2-7161
GREATER SAGINAW SAFETY COUNCIL KENNETH J MELVILLE EXEC SEC 1311 GRATIOT AV
GREAVES EDITH A H4554 COLONIAL DR APT 2

POTTER STREET BILLIARDS
RECREATION CENTER
524 Potter St. PLeasant 5-9684

J. GEO. FISCHER & SONS INC.
WHOLESALE DISTRIBUTORS
ELECTRICAL SUPPLIES — WHOLESALE
See Page 25 Buyers' Guide
2115 Rust Av., East Side Telephone 752-4181

HARRIS and FISCHER IRON WORKS INC.
Structural Steel
Ornamental Iron
Fabricating and Erecting
1105 S. Water St.
Tel. PLeasant 2-5129

Saginaw PAINT MFG. CO.
MANUFACTURERS - WHOLESALE - RETAIL

Buy At Our Factory and Save
Architectural Industrial Maintenance
Call PLeasant 5-4491
344 W. GENESEE AV.

HANSON COLLECTIONS
RETAIL, COMMERCIAL, PROFESSIONAL
We Buy Accounts
330 S. Washington Av., Hanson Bldg. Tel. 754-6531

FURSTENBERG-BRAUN
SAGINAW'S BUILDING MATERIAL CENTER
LUMBER, BUILDING MATERIAL, HOME REMODELING
1764 S. Jefferson Av. "SINCE 1893" PLeasant 2-5101

LEROY'S JEWELERS
Famous For Diamonds
TEL. 754-3051
UNIT 32 FORT SAGINAW MALL

GRECO JOSEPHINE P (WID TORN) H1616 S JEFFERSON AV
GREEN SEE ALSO GREENE
GREEN A P REFRACTORIES CO OF MICHIGAN COURTNEY MILLER SLS REP 1401 UNION AV
GREEN ACRE BARBERS (ROBT G MORRIS) 4650A STATE ST
GREEN ACRE PLAZA APARTMENT 4609 COLONIAL DR
GREEN ACRE PLAZA SHOPPING CENTER 4550 STATE ST
GREEN ACRES DEVELOPMENT CO ALEX S LEVINSOHN MGR REAL EST 4650 STATE ST
GREEN ACRES GIANT WASH & DRY CLN 4580 STATE ST
GREEN ACRES SHELL SERVICE JOHN MONCMAN MGR 4520 STATE ST
GREEN ACRES VILLAGE APTS 4520 COLONIAL DR
GREEN ADAMS (CATH) EMP SAG STEERING GEAR H1001 S 26TH ST
--ALBERT (MARIE) EMP SAG MALLEABLE IRON H618 S 16TH ST
--ALBERT R2326 ANNESLEY ST
--ALBERT H (IDELLA) EMP CHEV SAG FDRYS H2326 ANNESLEY ST
--ANN PKR MEANS STAMPING CO R3270 KETTERING ST
--CHARLES MACH OPR SMITH-DOUGLASS R1611 NORMAN ST
--CHARLES A (VIRGINIA B) ELECTN SAG STEERING GEAR H4010 WISNER ST
--CHARLES W JR (JUANITA) COUNSELOR STATE EMP SEC COMN H1137 ESSLING ST
--COLLINS (GERTIE) EMP TRANS AMERICA R327 N 6TH AV
--DEAN M (VERA E) RETD H1229 CEDAR ST
GREEN DENTAL LABORATORY (KREKEL E GREEN) 117½ S FRANKLIN ST
GREEN ELIZ MRS (WID TOM) R1503½ JOHNSON ST
--ERNEST R327 N 6TH AV
--FERRIS E (MABEL M) RETD H2421 OAKWOOD AV
--FLORENCE E MRS DOM WKR H932 SHERIDAN AV
--FLOYD (BEVERLY) H1706 PHELON ST
--FRANK (MATTIE L) EMP SAG FURN H1006½ JOHNSON ST
--FRANK S (RUTHE M) PRES G W HTG & AIR CONDITIONING H59 DAVIS DR
--FRANKLIN R (JO ANN) ELECTN MALLEABLE H4940 BASSWOOD DR

GREEN
--G ROBT (LOIS M) HEAVY EQUIP ORP WM SHERMAN H2801 COURTLAND PL
--GERALD E (SUZANNE M) EMP NODULAR IRON FDY H3213 PARKWOOD AV
--GERALD S (DOROTHY J) REPR C P CO H1813 OXFORD ST
--GERALD S JR (ARDITH K) QUALITY CONTROL INSP SAG STEERING GEAR H2715 COOPER AV
--GERALDINE MRS TCHR MILLER SCHOOL R151 HEYN
--GIRTHA MRS R310½ N WARREN AV
--GLENN H (AGNES) RETD H414 S BATES ST
--GORDON W PURCH AGT HARVEY-FRANCKE FORD R310 N PORTER ST
--HELEN (WID EMMIT T) H1721 ERIE ST
--HILDA E MRS BARMAID SAVOY BAR & GRILL H105 S PARK AV
--JAMES (ELIZA M) RETD H637 S 13TH ST
--JAMES (ELIZ) RETD H1215 FEDERAL AV
--JAMES H2523½ FORDNEY AV APT 3
--JAMES A JR (KATHLEEN) EQUIP OPR CITY H3267 PARKWOOD AV
--JANET A (WID P WM) RETD H1116 S WARREN AV
--JASPER (ROSIE) LAB CHEV SAG FDRY'S H1016 FARWELL ST
--JERRY C MTCEMN YMCA R114 N 13TH ST
--JO ANNA MRS INSTR ST MARY'S HOSP R1126 OWEN ST
--JOAN D CLK APPLIANCE BUYERS CREDIT R1209 GRATIOT AV
--JOHN (PAULINE) USMC R1001 S 26TH ST
--JOHN (MARY L) EMP NODULAR FDRY H1219 JANES AV
--JOHN (JOAN) H507 LARCH ST
--JOHN (MARY) EMP CHEV SAG FDRYS H214 S 4TH AV APT 1
--JOHNNY EMP MALLEABLE IRON H1502½ PERKINS ST
--JOHNNY JR (GERALDINE) MTCEMN SAG MALLEABLE H620 FITZHUGH ST
--KAY STUDT R1722 JORDAN ST
--KENNETH C (EVA M) WLDR WICKES CORP H1722 JORDAN ST
--KENNETH C JR (SHARON J) GENL FORMN SAG MALLEABLE IRON H2007 NEWBERRY ST
--KREKEL E (FERN L) (GREEN DENTAL LABY) H2246 GAYLORD ST
--LANNIE (WID CHARLES M) FDRY WKR CHEV SAG FDRYS H1011½ JOHNSON ST
--LANNIE (CHARLES M) EMP CHEV SAG FDRYS R403 S 5TH AV
--LARRY ASMBLR SAG PRODUCTS R416 S PORTER ST
--LARRY R614 S PARK AV
--LAWRENCE SHIP CLK NATL MATTRESS R536 S 13TH

INTERNATIONAL UNION UNITED AUTOMOBILE AEROSPACE AND AGRICULTURAL WORKERS OF AMERICA REGION 1-D (UAW-AFL-CIO)
Tel. 753-2475
1601 N. 6th Ave. P. O. Box 569 Saginaw, Mich.

TEAMSTERS, CHAUFFEURS, WAREHOUSEMEN & HELPERS
LOCAL UNION NO. 486
1245 E. Genesee Ave. Tel. PLeasant 5-0516

Rodarte BUILDERS, INC.
HOME BUILDERS
F.H.A. - GI and CONVENTIONAL MORTGAGES LOW DOWN PAYMENTS
3014 PERKINS (48601) TEL. 754-1486

GREEN
--LYLE (RUTH) LAB SAG ASPHALT H4420 MORRIS ST
--MAE A (WID PERCY) H2234 BAY ST
--MARGARITE C (WID JOHN) H614 MEREDITH ST
--MARIE MRS DIETARY WKR ST MARY'S HOSP R1514 WADSWORTH ST
--MARILYN J STUDT R151 HEYN AV
--MARY E (WID FRANK E) RETD H3300 RUST AV
--MICHAL (MARTHA) PIPE FITTER PHOENIX SPRINKER & HTG R614 MEREDITH ST
--MICHL G STOREKPR MICH SUGAR R3300 RUST AV
--OTIS (MINNIE L) LAB SAGINAW MALLEABLE IRON H347 S 19TH ST
GREEN PATCH (ROBT G MC GEE) POOL HALL 2037 SHERIDAN AV
GREEN PATK J USA R1119 HOWARD ST
--PATRICIA A CLK ST LUKE'S HOSP R1708 PROSPECT ST
--PAULETTE K MRS LABY TECH ST LUKES HOSP R2030 OWEN ST APT D
--PETIE S (LOUISE F) DRIVER CHEV GREY IRON H4427 MORRIS ST
--QUEEN ESTHER MRS 10 H3012 S WASHINGTON AV
--RAY F (GERALDINE R) SUPVR C P CO H151 HEYN AV
--RICHD A (VIOLET J) SLSMN VAN GUARD OF TRI-CITIES H2112 RING ST
--RICHD M (JOANNA A) SLSMN AM BAKERIES H1126 OWEN ST
--ROBERT L (WILLIE J) LAB SAG CHEV FDRYS H443 S 13TH ST
--ROBT H (GERRETHA L) LAB CHEV SAG FOUNDRIES H122 MOTON DR
--ROY J (KATH A) RETD H1119 HOWARD ST
--RUTHE M MRS SEC-TREAS G W HTG & AIR CONDITIONING R59 DAVIS DR
--SAM FDRY WKR SAG MALLEABLE IRON H REAR 1419 WADSWORTH AV
--SHIRLEY MRS H622 N 4TH AV
--SIMMIE CORE MKR SAG MALLEABLE IRON H234½ N 4TH AV
--TERRENCE J R3300 RUST AV
--TOMMY V FDRY WKR CHEV SAG FDRYS H1706½ WADSWORTH AV
--WALLACE A (MINNIE) ELEC INSP STATE H1938 MAINE ST
--WM R (BARBARA L) PURCH AGT MICHIGAN SUGAR H4636 S MICHELLE ST
--ZETNA H747 S 4TH AV
--ZOE E MRS (WID JOHN J) RETD H2103 RING ST
GREENBERG CHARLES RETD H4720 CARRIE MARIE CT APT 8
--ISRAEL (IDA) CLK WALZ-ACE HDW H513 N WHEELER ST
--JULES (NAHOMA E) (JULES GREENBERG JWLRS) H4390 DIRKER RD
GREENBURG JULES JEWELERS (JULES GREENBERG) 202 E GENESEE AV
GREENE SEE ALSO GREEN
--ALMA MRS H2023 NORMAN ST APT 3
--ARTH (CLARA L) CUSTDN BRIDGEPORT STATE POLICE DEPT H431 S 27TH ST
--ARTH JR R431 S 27TH ST
--BARBARA STUDT R431 S 27TH ST

LAKE HURON CREDIT UNION
Save With Us
Life Insurance On Your Savings
509 N. HAMILTON 755-2403

GREENE
--GEO R (MARIE C) RETD H706 MEREDITH ST
--HAROLD JR ATNDT GRAUF STANDARD SERV R102 BORLAND AV
--HAROLD C (KATHLEEN M) SLSMN MORLEY BROS H102 BORLAND AV
--HARRY H (MARY A) FORMN TEL CO H2688 LINDA ST
--JAMES R (JUDY A) BODYMN JERRY DAVIS BUICK H4142 MORRIS ST
--JENNIE M (WID HARRY) H921½ STATE ST
--JOHN F (LYDIA) SETUPMN SAG STEERING GEAR H1738 ALLEGAN ST
--JOHN L (JANE) MGR STEEL WHSE OFC R2716½ S WEISS
--WM H (BARBARA) COOK VA HOSP H826 S 23D ST
GREENEBAUM MILTON L (ATTILIA) (THE LESTER CO) H90 ELMVIEW CT
GREENFIELD HANNAH (WID RAY N) H1202 DIVISION ST
--LAWRENCE H (ELEANOR) CONSTN WKR APPLEGATE & DANIELS H1800 BEACON DR APT 3
GREENHOW ROBT DRIVER TRANSCON FRT LINES R ALMA MICH
GREENIA GRACE SEALER SUNSHINE BISCUIT R1801 BENJAMIN ST
GREENLAW MAMIE (WID JOHN) H524 N JEFFERSON AV
GREENLEAF HAZEL E MRS CLK SECOND NATL BANK R1810 N CAROLINA
--KENNETH E JR (PATRICIA M) ASST PRODUCTION CONTROL MGR BAKER-PERKINS H4127 HESS AV
--KENNETH E (HAZEL E) RETD H1810 N CAROLINA ST
--SUSAN K EMP SAG STEERING GEAR R4127 HESS AV
GREENLEY INC NO 8 THOS M JELINEK MGR 5600 STATE ST
GREENMAN DONALD C EMP GRAPHITE H2619 SHAHEEN DR
GREENSTEIN BENJAMIN MGR MET LIFE INS R4690 COLONIAL DR APT 2
GREENWALD DUANE A (MARY M) MACH OPR SAG STEERING GEAR H2174 SUNSET LA
--ELIZ P (WID SAML) H1736 STANLEY ST
--GERALD L (PATRICIA A) (DIXIE CYCLE SLS) H2615 PRESCOTT AV
--JOHN (STELLA) H2126 STATE ST

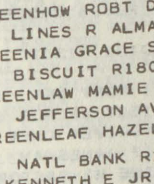
ALBERT T. REINBOLD
REALTOR
Tel. 755-0968
2027 N. Bond at State

IVAN FOERSTER
GENERAL CONTRACTOR — BUILDER
Residential — Commercial
HOMES — REMODELING — SWIMMING POOLS
Designing — Free Estimates
314 N. Hamilton
Tel. 792-9649

J & B CAR WASH
HAND CAR WASH
Waxing • Cleanest Wash In Town • Engine Cleaning
709 N. JEFFERSON
755-9828

R. C. HENDRICK & SON INC.
BUILDERS — Established 1876 — CONTRACTORS
427 ATWATER — Main Office — Yard — Warehouses — PHONE PLeasant 5-8116

BENJAMIN J. MARXER
Realtor
Appraiser
Expert Sales Staff
755-7763
519½ Lapeer Ave.
REALTORS ARE ACTIVE MEMBERS OF CONSTITUENT BOARDS — NATIONAL ASSOCIATION OF REAL ESTATE BOARDS

THE MANUFACTURERS LIFE INSURANCE CO.
COMPLETE GROUP LIFE AND PENSION SERVICE
TEL. 793-0080
4855 STATE

Maddy Music Co.
Exclusive Dealer For:
BALDWIN PIANOS and ORGANS
In Midland — 127 McDonald — Tel. 631-6630
In Saginaw — 4940 Gratiot — Tel. 793-4521

GREENWALD
--JOSEPH A (META) RETD H2624 BLAKE ST
GREENWALT BENJ (JOYCE) DEPT MGR WARDS R4560 BAY RD
GREENWOOD ANNA M RETD H4444 STATE ST APT 310
--BARBARA E CLK ST LUKE'S HOSP R HEMLOCK MICH
--EDW D (MARGT) MACH OPR SAG STEERING GEAR H3100 YAUCK RD
--EDW H RETD R2112 PERKINS ST
--FRANK RETD H4020 GREEN ST
--GERALD G (MARILYN) (LAINE APPOLD & CO) R BAY CITY MICH
--HENRY L STUDT R2021 W GENESEE AV
--ROBT E (ELIZ M) DRIVER OTTO TAYLOR CONSTN H2122 GREEN ST
--ROGER STUDT R2122 GREEN ST
--VLASTA A (WID HENRY) OFC SUPVR MICH BLUE CROSS HOSP SERV H2021 W GENESEE AV
GREER ALLEN C (ANNIE) H902 JOHNSON ST
--BONNIE CLK PO R410 RANDOLPH ST
--DELORES R902 JOHNSON ST
--HAZEL C (WID FRED) R2828 COOPER AV
--JACK S EMP SAG VENDING R1301 RAINBOW DR
--JAMES JR (MAGGIE L) FDRY WKR CHEV SAG FDRY'S H1507 WALNUT ST
--JAMES A (JESSIE M) DRIVER CHEV SAG FOUNDRIES H1817 JANES AV
--JOHN F REV (GERALDINE M) PASTOR EPWORTH METH CHURCH H410 RANDOLPH ST
--JOHNNIE FDRY WKR CHEV SAG FOUNDRIES R315 S 17TH ST
--OVAL S (EVELYN K) PRES SAGINAW VENDING CO INC H1301 RAINBOW DR
--SIDNEY (KATIE) RETD H1648 FINDLEY ST
--SONJA MRS H1827 SANFORD ST
--WALLACE H JR (SHIRLIE) PRNTR SAGINAW NEWS R ST CHARLES MICH
GREESON WENDEL SLSMN INTER CITY TRUCKING
GREFE HENRY J RETD H424 SHATTUCK RD (C TWP)
--ROBT WLDR SAG PRODUCTS R5250 N CENTER RD
GREGO FRANCES D MRS FDRY WKR CHEV GREY IRON H3941 MORRIS ST
GREGOR ROBT D (ROSEMARY E) EMP SAG STEERING GEAR H2880 SHAHEEN DR
GREGORICH MARY R NURSE V A HOSP H4892 FONTAINE BLVD APT 5
GREGORY AMANDA (WID WINIFIELD) H133 S FRANKLIN ST APT 300
--CHARLES F (HILDA S) AGT C & O RY H4640 HEPBURN PL
--CLIFFORD W ELECTN LIGHTHSE ELEC R115 EVELYN
--EARL (MARGT M) TOOL MKR CHEV TRANS H645 S 11TH ST

GREGORY
--HAROLD D SERV ENG RELIABLE ELEC & ENG H4955 HEPBURN RD
--JAMES M (VIRGENE E) V-PRES MORLEY BROS H4445 BROCKWAY ST
--JANICE MRS RECPT DRS MAYNE-GRAW & LATKOVIC R315 S 29TH
--JOHN L (CLARA P) H956 SHERIDAN AV
--OSCAR (JANICE) CORE CLEANER CHEV SAG FDRYS H315 S 29TH ST
--PETER (SUSAN) MLDR MALLEABLE IRON H1747 KENDRICK ST
--PETER C (VIOLA M) ELECTN H2111 N OUTER DR
GREGUS JOHN MTCEMN ROBERTSON'S INC R HEMLOCK MICH
--JOSEPH A (GERALDINE) MTCEMN ARROW PAPER PRODUCTS R1201 GREENWICH
--MARVEL MRS CAFETERIA WKR HEMMETER SCH R1206 DIVISION ST
--MICHL STUDT R1206 DIVISION ST
--RUDOLPH F (MARVEL M) H1206 DIVISION ST
GREIESE CARL W (HELEN E) PUMP ATNDT CHEV SAG FDRY'S H231 S 9TH ST
GREIF EDW (ESTELLA E) RETD H1927 VERMONT ST
--RAYMOND E (PATRICIA A) SLSMN SAROW CHRYSLER PLYMOUTH H4102 EMERICK ST
--ROBT J (BARBARA P) DRIVER NATL TRANSIT H4007 EMERICK ST
--ROY H (PEGGY L) FCTY WKR SAG STEERING GEAR H4097 EMERICK ST
GREIG GENEVIEVE E (WID JOHN) CLK SKY WALL PLAZA H3023 HAROLD ST
GREINER ARVELLE M (WID MILES J) H814 E GENESEE AV APT 4
GREKETIS CAROL WAITRESS TIMBER TOWN LANES
--GAIL CLK IMPERIAL 400 MOTEL R BRIDGEPORT MICH
--JACK MECH TIMBER TOWN LANES R1302 S MICHIGAN
--JOHN A RETD H3000 S JEFFERSON AV
--JOHN P (DOROTHY S) BARBER MIKE'S BARBER SHOP H1302 S MICHIGAN AV
--RICHD A (GAIL) ENG SAG STEERING GEAR H1509 S OUTER DR
GREKO ANTHONY L (ESTHER A) FORMN CHEV TRANS H2756 EAST DEXTER DR
--BERNARD M POLICEMN CITY POLICE DEPT H1914 E REMINGTON ST
--CAROLE M OFC SEC DOW CORNING R2756 EAST DEXTER DR
--DAVID A STUDT R2756 EAST DEXTER DR
--MAXINE MRS OFC SEC BUENA VISTA HIGH SCH R2952 WELLAND DR
--MICHAEL F (MAXINE E) DESIGNER SAG STEEING GEAR DIV H2952 WELLAND DR
GRELL HAZEL M (WID JOHN) H1223 W HOLLAND AV
--JUCITH A OFC WKR NORTHERN GRAPHIC SUP R1223 W HOLLAND AV
--THOS J GARAGE WKR POCHELON R1223 W HOLLAND AV
--WM K (PEGGY J) SERVICE MGR POCHELON INC H3605 HANCHETT ST (C)
GREM AREILA PACKER SUNSHINE BISCUIT R219½ N 6TH AV

Brady, Schirmer & Company
AGENTS
THE HARTFORD INSURANCE GROUP
1000 Second National Bank Bldg. Phone 755-8105

GREM
--G G WAITRESS MR HOT DOG H219½ N 6TH AV
--MARQUITA STUDT R219½ N 6TH AV
GREMBOWSKI IRENE T MRS CLN WN BEARINGER BLDG R2142 PERKINS
--KENNETH T (CAROL A) REPR SAG STEERING GEAR H3285 BURLINGTON DR
--THOS (IRENE T) REC CLK CHEV SERVICE PARTS R2142 PERKINS ST
GREMEL EDNA M OFC MGR MARTIN E GREMEL AGCY R1165 S HEMMETTER RD
--ELMER F (CLARA S) H2108 STATE ST
GREMEL HOWARD INSURANCE AGENCY (Howard F Gremel), Retirement Income Plans, General Agent For Fire, Automobile, General Casualty Insurance, Hospitalization Homeowners, Accident, Health And Liability Insurance, 2720 Midland Rd (48603), Tel SWift 2-3642 (See Page 32 Buyers' Guide)
--KENNETH L (ARLENE M) SERVMN NATIONAL CASH REGISTER H2106 ROBINWOOD AV
--MARGT (WID G F) H121 N WOODBRIDGE ST APT 1
--MARTIN E (EDNA M) (MARTIN E GREMEL INS AGCY) H1165 HEMMETER RD
GREMEL MARTIN E AGENCY (MARTIN E GREMEL) INS 3441 COURT ST
GRENELL MARION MRS MGR TOP VALUE STAMP REDEMPTION STORE R2809 MACKINAW
--ROBT E (MARION G) TRAFFIC MGR LUFKIN RULE H2809 MACKINAW ST
GRENEVITCH MARY TCHR POTTER SCH R1605 N MICHIGAN AV
GRENKOSKI ALEX J (SALLY M) V-PRES-MGR ANDERSEN BUILDERS SUPPLY CO H43 ELMVIEW CT
GRETZINGER JAMES (PAMELA) EMP CHEV TRANSMISSION H302 N FAYETTE ST
--JOHN H (EFFIE M) H2604 OAKWOOD AV
GREUL ROLAND RETD H651 S 10TH ST
GREVE EMMA (WID FRED) RETD H1347 ATWATER ST
--HELEN E SEC WAGAR LUNT & REHMANN H1216 SHERIDAN AV
--LOUISE MRS TCHR HEAVENRICH SCH R2430 BANCROFT
--MARY E (WID JOHN C) H1339 ALGER ST
--ROBT G (LOUISE L) HD CUSTDN JONES SCH H2430 BANCROFT ST
--SHARON MRS H1516 S PARK AV
GREW DOLPHIS G (CLARA M) TOOL CRIB ATNDT CHEV SAG FDRYS H3015 FAIRVIEW ST
GREY SEE ALSO GRAY AND GRAYS
--DOUGLAS RETD R2518 CECELIA ST
--JEAN TCHR SAG HIGH SCH H2518 CECELIA ST

MacARTHUR ROOFING & SHEET METAL
Residential—Commercial—Industrial
Over 40 Years of Satisfied Customers
3046 Carrollton Call PLeasant 5-5348

GREYERBIEHL RICHD L (MARY) SHOP WKR C P CO R11746 GRATIOT
GREYS G W (EMMA) GRINDER CHEV SAG FDRYS H735 S 25TH ST
GREZENIA STANLEY (HAZEL M) INSP C & O RY H1321 STEPHENS ST
GRICAR CHARLES J (KAYE J) USA R234 W LYNN ST (C)
--GENEVIEVE H MRS PRES-TREAS QUALITY DOOR & LBR CO R4843 SHERIDAN RD
--MELBORNE SEC QUALITY DOOR & LBR R MIDLAND MICH
GRICOR SHIRLEY OPR W U TELEG
GRIDLEY ALBERT L (PAULINE) SLSMN GRIDLEY MUS STUDIO H2216 WHITTIER ST
--JACK A (BARBARA A) (JACK GRIDLEY MUSIC STUDIO) H3015 CONGRESS AV
GRIDLEY JACK MUSIC STUDIO (JACK A GRIDLEY) THOMAS ORGANS, PIANOS GUITARS, BAND INSTRUMENTS ACCORDIONS, SHEET MUSIC RENTAL AND SERVICE BEGINNERS AND ADVANCED LESSONS ALL INSTRUMENTS GREEN ACRES, 4612 STATE ST (48603) TELEPHONE 793-9444
GRIDLEY PAULINE MRS TECH CENTRAL LABY R2216 WHITTIER
GRIEBEL ARTH H (BEATRICE M) BAKER SUNSHINE BISCUIT CO H2406 VEAN ST
--ARTH H (BARBARA L) EMP SAG STEERING GEAR H2316 GLENWOOD AV
--ERNEST A (MARIE) ELEV OPR SAG FURN SHOP H2417 DURAND ST
--MARIE COOK COPPERHOOD RESTR R2417 DURAND
GRIEBNER ARTH H (MADLYN L) SUPVR NODULAR FDRY H4322 S WAYSIDE DR
GRIEF JACOB (VIOLA E) FNSHR HENSLER FURN H4107 EMERICK ST

SAGINAW VALLEY BOOKSTORE

City's Finest Collection of Religious Records
715 E. GENESEE AV.

BARNEY DUFF AGENCY
Insurance
•
1012 Second National Bank Bldg.
•
Phone 752-8135

REAL ESTATE — INSURANCE
CLARENCE RADEWAHN
Realtor
7261 Gratiot Road
Phone SW 2-8787
Residence Phone SW 2-4392

RALPH J. MAHAR -- CONTRACTOR
INSURANCE CLAIMS, REPAIR WORK
PAINTING — REMODELING — CARPENTRY — ROOFING
2736 S. 23d *(See Page 14 Buyers' Guide)* Tel. PLeasant 2-1805

Saginaw Savings
AND LOAN ASSOCIATION
FEDERAL HOME LOAN BANK SYSTEM MEMBER
80 YEARS OF EXPERIENCE IN THRIFT AND HOME FINANCING SERVICE
219 S. Michigan Ave. Tel. 793-9600
4815 State Rd. Tel. SWift 2-8701
ALMA OFFICE—211 W. Center Tel. HObart 3-2156
GRATIOT RD. OFFICE—5145 Gratiot Rd. Tel. SWift 3-4944
FRANKENMUTH OFFICE—111 N. Main Tel. 652-6181
FEDERAL SAVINGS & LOAN INSURANCE CORPORATION — SAFETY OF YOUR SAVINGS INSURED UP TO $15,000

★ BEST ★
BUY
BOB BEETS And Associates

ROBERT W. BEETS
Broker
WE TRADE
SELL
BUY
BUILD and APPRAISE
REAL ESTATE
RENTALS
PROPERTY Management
LAND CONTRACTS
1410 PHELON
TEL. PLeasant 4-4421
(See Page 44 Buyers' Guide)

ADAM MEYER & SONS
Painting and Decorating
UNION LABOR
3216 Bay Rd. Telephone SWift 2-8101
SAGINAW, MICHIGAN

GRIEF
--ROBT DRIVER NATL TRANSIT R4007 EMERICK
--WM INSP EATON MFG H1927 VERMONT ST
GRIER WM (GERTRUDE R) H1631 OWEN ST
GRIERSON ALEX W (SHIRLEY J) CAPT CITY FIRE DEPT H2436 N MASON ST
--CAROL A R2436 N MASON ST
--RANDOLPH (JANE ANN) PIPE FTR CHEV TRANS H2323 STARK ST
--ROBT A (PHYLLIS A) MACH BRETTAGER MFG H1817 RING ST
--RUTH C R3344 HOLLAND RD
GRIES ELMER G (ALLENE) DRIVER SAG MALLEABLE IRON H4333 ANN ST
--LARRY STUDT R4333 ANN ST
GRIESE BECKY OFC CLK HEAVENRICH BROS R6110 E CURTIS RD
--M ANN NURSE H3320 FULTON ST
GRIESMAYER JOSEPH (KATHARINA) RETD H1737 RING ST
--RUTH E PRESS OPR MEANS STAMPING CO R7825 ABBE CT
GRIEWANK EDW H (LUCILLE) INSTALLER MAC HANSON SHT MTL H1009 CONGRESS AV
--LUCILLE K MRS SLSWN SINGER CO R1009 CONGRESS
--PAMELA S WARD CLK ST LUKE'S HOSP R1009 CONGRESS AV
GRIFFEN LILLIE B MRS PRSR ROBERTSON'S INC H1825 FITZHUGH ST
GRIFFIN ADELE STUDT R4132 WISNER ST
--ALICE M MRS OFC SEC CO-OPERATIVE EXTENSION SERV R116 N 2D ST
--ARNOLD A (MARY E) MTCEMN E LENICK & CO H709 WILLIAMSON ST
--ARTH CASH SMITH BROS GRO
--BARBARA R530 N 11TH ST
--CHARLES LAB R&K BLOCK R534 N 4TH AV
--DECIL R530 N 11TH ST
--DELBERT (ALICE) IRON WKR H116 N 2D AV APT 7
--DELBERT L (TWILA J) REPR CHEV TRANS H4132 WISNER ST
--DONALD C (HELEN M) SOCIAL WKR SAG VALLEY CONSULTATION CENTER H210 N CHARLES ST
--DORA L MRS H1101½ JANES AV
--DOROTHY OPR BELL TEL R338 S 13TH ST
--EDNA (WID ARTH) H2535 BEWICK AV

GRIFFIN
--HAROLD (GLORIA) FORMN R H TAYLOR CO R4920 N MICH
--HAROLD G H1041 E HOLLAND AV
--HAROLD L (SALLY V) RETD H4118 WEBBER ST
--HELEN MRS OFC SEC JOHN C HELVESTON JR R210 N CHARLES
--HELEN NURSE ST LUKE'S HOSP R2275 S MICH AV
--HOWARD (BETTY L) METAL PIPE OPERATOR LAMAR PIPE H2516 S 24TH ST
--IRVIN (SHARON) USMC R1425 ANNESLEY ST
--J W (CORNELIUS) RETD H535 CARLISLE ST
GRIFFIN JAMES B SCHOOL MARIETTA WHITTEN PRIN 3211 CARLA DR (C)
GRIFFIN JANICE STUDT R1816 SANFORD ST
--JEFF FCTY WKR FRUTCHEY BEAN R326 N BAUM ST
--JOHNNIE POURER CHEV SAG FDRY'S R1816 SANFORD ST
--JOSEPH A (HARRIET M) LABY TESTER SAG MALLEABLE IRON H1820 DURAND ST
--LARRY BARBER GREEN ACRE BARBERS R MAYVILLE MICH
--LENA R1235 E GENESEE AV
--LLOYD E (ALTHEA) REC CLK ILL SHADE DIV OF SLICK R2258 FARMER
--MARGT A RETD H226 LOCKWOOD ST
--MICHL STUDT R1814 CONGRESS AV
--NELSON A (HELEN M) FORMN SAG STEERING GEAR H2275 S MICHIGAN AV
--ORA MRS H1816 SANFORD ST
--R LEROY (MARIE H) RETD H722 S WEBSTER ST
--RICHD L (HELEN L) LAB CHEV SAG FDRY'S H2313 N BOND ST
--ROBT W STUDT R709 WILLIAMSON ST
--RUTH INSP GOODWILL CLNS H839 S 11TH ST
--RUTH H3302 GRANT ST
--THOS (ADDIE) LAB CHEV FDRY H338 S 13TH ST
--VANNIE M (WID CLEMMIE) H530 N 11TH ST
--WILLEAN MRS R130 N 10TH ST
--WM R (MARGT) MGR SEAR ALLSTATE TRUCK & TIRE R4318 MIDLAND RD
--WM R STUDT R709 WILLIAMSON ST
--WILLIE (MAYME) BAKER NAPALITINO BAKERY H1511 FEDERAL AV
--ZEB MACH OPR FRUTCHEY BEAN CO R326 N BOND
GRIFFINS BEN FDRY CHEV GREY IRON H225 N 11TH ST
GRIFFIS CHARLES L (MARGT J) SUPVR SAG FURN H2539 DUANE DR
GRIFFITH SEE ALSO GRIFFITHS
--BEVERLY (WID RICHD) MACH OPR LUFKIN RULE H2010 GALLAGHER ST
--BRUCE (PATRICIA) FORMN GASE BAKING H1007 S 26TH ST

VALLEY NATIONAL BANK
VALLEY NATIONAL BANK
Friendly Complete Banking Service
Parking for Over 2,000 Cars
4550 STATE at HEMMETER
TEL. SWift 2-8754
FEDERAL DEPOSIT INSURANCE CORPORATION MEMBER — $15,000 MAXIMUM INSURANCE FOR EACH DEPOSITOR

READY MIXED CONCRETE
CARROLLTON CONCRETE MIX, Inc.
PLANT – 753-7737
Carrollton Paving Co. and Carrollton Concrete Mix Office
2924 CARROLLTON RD. (WEST SIDE) TEL. 752-7139

GRIFFITH
--CHRISTINE JAN TIMBER TOWN LANES R3360 GLENWOOD AV
--DONALD O (JEAN H) (DOWN TOWN CARPET CENTER) H1214 MACKINAW ST
--GEO E CHAIRMAN TROUT UNLIMITED R GRAYLING MICH
--HUGH J (SADIE B) RETD H1011 WEBBER ST
--MARGT ACCT DUNN-TILE BLOCK & SUP R FREELAND MICH
--MARION FDRY WKR CHEV GREY IRON R REAR 316 N 5TH AV
--MARION W (WILHELMINA) OVEN ATNDT CHEV SAG FOUNDRIES H548 S 12TH ST
--OWEN R (CHRISTINA B) RETD H3360 GLENWOOD AV
--PATRICIA S STUDT R2010 GALLAGHER ST
--REESE SLSMN GODWIN'S
--RICHD PROPERTY MGR STATE HWY DEPT R2312 S MICH AV
--WILHELMINA MRS TCHR HOUGHTON SCHOOL R548 S 12TH
GRIFFITHS CLIFFORD A (DONNA R) EMP COMET CONSTN H2303 HILL ST
--DOROTHY MRS CLK GARBER BUICK CO R FREELAND MICH
--JAMES (DOROTHY) BKPR E W GRAFT CONSTN R2135 STARLIGHT
--KATH L OFC MGR SHOPPER'S FAIR R5655 DIXIE HWY
--KEITH D (MYRTLE M) OFC WKR J GEO FISCHER H1616 MAINE ST
--LLEWELLYN E CUSTDN SECOND NATL BANK R5655 DIXIE HWY
--LUCY MRS BILLER SUPER FOOD SERVS R5655 DIXIE HWY LOT 105
GRIFFOR EDW L (JEAN C) DRIVER MILLERS MOLD H3263 PARKWOOD AV
--FLOYD R JR USA R1616 KING ST
--FLOYD R (LENA I) DRIVER INTERSTATE SYS H1616 KING ST
--LEWIS (LUCILLE) (HOME MTCE SERV) H623 S PARK AV
--NORMAN F (ELSIE A) MACH OPR SAG STEERING GEAR H2261 BAY ST
--ROBT STUDT R2261 BAY ST
GRIFFORE BETTY C MRS WAITRESS GERMANIA OF SAGINAW H2541 BELLEVUE AV
--DELONE M OFC SEC GLAMOUR INC R1825 E PACKARD DR
--GERALD C (ELEANOR R) RETD H4521 COLONIAL DR APT 4
--GLEN E SLSMN GLAMOUR INC R SANFORD MICH
--HARVEY C (MARCILYN) GAS FORMN C P CO R ZILWAUKEE MICH
--HELEN G MRS TREAS GLAMOUR INC R50 MACKINAW CT
--JEROME DRIVER COUNTY RD COMN R5735 N MICHIGAN
--JOHN F (BONNIE I) V-PRES-SEC GLAMOUR INC R1825 E PACKARD DR
--TERRANCE (MARY) R4020 LOUISE ST
--TERRY STUDT R2541 BELLEVUE AV
--THOMAS D III (CARLENE) SLSMN GREENLEY'S H1121 VAN BUREN ST
--THOS D JR (HELEN G) PRES GLAMOUR INC H50 MACKINAW CT
GRIFFUS FLORENCE MRS H901 PLEASANT ST
--JUNE E MRS (ANDERSONS STEAK HOUSE) R416 ANDREW

MEANS STAMPING CO.
Light & Medium Stampings
1860 S. JEFFERSON AV.
SAGINAW, MICHIGAN
TELEPHONE 754-1433

GRIFFUS
--ROY A MILLWRIGHT SAG PRODUCTS R ST CHARLES MICH
--STANLEY (MARION) DRIVER NICHODEMUS OIL H812½ CLARK ST
--WM L (JUNE E) (ANDERSON'S STEAK HOUSE) R416 ANDREW
GRIFFUSS MELVIN ATNDT SUPER TEST PETROLEUM
GRIGG DONALD F (VIRGINIA M) CLK CHEV SAG FDRY H4870 HENRY DR
--NINA K (WID ARTH P) RETD H2015 GRATIOT AV
--WALTER E (FLORENCE) MGR CALLAHAN FISH CO H2400 PRESCOTT AV
GRIGGS DONNA INSP EAT YALE TOWNE H1111 FINDLEY ST
--JAMES L BOILER TNDR CHF NAVY RESERVE TRAINING CENTER R916 25TH
--JEFFREY (JOY) EMP PRESTOLITE H2400½ WILKINS ST
--NORMAN J (MARGT) FORMN CHEV SERV PARTS H4835 LEASIDE DR
--ROBT G (JUDITH K) SERV MGR MONTGOMERY WARDS H3314 LIVINGSTON DR
GRIGONIS EILEEN L MRS OFC SEC KOEHLER BROS R ST CHARLES MICH
GRIGSBY ALLAN C (JEANNE M) SUPVR A&P H1351 COOLIDGE AV
--ALLEN JR (FRANCES) PROD WKR SAG STEERING GEAR H24 PRESCOTT CT
--TERRY MRS TCHR LOOMIS SCHOOL R24 PRESCOTT CT
GRILL ERMA G H2319 N CLINTON ST
--PAUL S (DONNA J) SLSMN KRUNCHEE POTATO CHIP H1508 WILSON AV
--PETER HLPR STANDARD TILE & MARBLE R2286 BAY ST
--PETER J (MARION L) (STANDARD TILE & MARBLE CO) H2286 BAY ST
--TIMOTHY P STUDT R1508 WILSON AV
GRILLO ANTHONY D JR EMP K MART R2416 SCHAEFER ST
--ANTHONY D (MARY) DRIVER SUPER FOODS H2416 SCHAEFER ST
--ANTHONY J R2329 N OAKLEY ST
--CHARLES C (MARY A) (GRILLO PROD) H2426 EDDY ST
--CHARLES C (MARY A) (GRILLO PROD) H1771 N WESTWOOD DR
--GRACE A STUDT R2416 SCHAEFER ST
--GRACE M FCTY WKR EATON YALE & TOWNE R1771 N WESTWOOD DR

FRED SNIDER INSURANCE
GENERAL INSURANCE
6400 State Rd. Tel. 752-5165

GRANT GROCER CO.
QUICK FROZEN FOODS • RESTAURANT SUPPLIES
2700 PERKINS ST. PHONE PL 2-3161

REITZ FUNERAL HOME
"One of Saginaw's Oldest and Reliable"
1026 E. Genesee Ave. Phone PLeasant 2-7911

STEVENS MOVING & STORAGE
WORLD-WIDE SERVICE
121 S. NIAGARA
"ON THE DRIVE SINCE 05"
TEL. 793-8000

DUNCAN McKEE
REALTOR
MULTIPLE LISTING MEMBER
Specializing in
Residential and Investment Properties
Land Contracts
PHONE 755-0556

St. Joseph (Saginaw)
Federal Credit Union
936 North Sixth Street
Saginaw, Michigan

GRILLO
--JOHN RETD H2424 MAPLEWOOD AV
--JOHN D USA R2416 SCHAEFER ST
--JOHN M NAVIGATOR TEL CO R1771 N WESTWOOD DR
--PHILIP D (BRENDA L) ASST MGR MC DONALD'S HAMBURGERS H2625 N CENTER RD
GRILLO PROD (CHAS C GRILLO) 902 S WASHINGTON AV
GRILLO ROSE M (WID CHARLES) MACH OPR SUNSHINE BISCUIT H2329 N OAKLEY ST
--SANDRA K OPR TALK-O'-THE TOWN SALON OF BEAUTY H2113 BOCK RD
--VITO J FCTY WKR EATON YALE & TOWNE R1771 N WESTWOOD DR
GRIM DALE A (JUDY) FCTY WKR SAG MALLEABLE IRON H615½ MEADE ST
GRIMALDI ANTHONY M (BETTY J) SLS MGR HARVEY-FRANCKE FORD H1481 HAWTHORNE DR
--DENNIS STUDT R1481 HAWTHORNE DR
--FRANK L (MARY J) SLSMN DRAPER CHEVROLET R1049 ALLENDALE DR
--LOUIS L (VALERIE A) MGR HEAVENRICH BROS H2707 CECELIA ST (C)
--LUCILLE CLK LUFKIN RULE R2261 TAFT ST
--NICK RETD H2261 TAFT ST
--SAML J (JOSEPHINE M) ENG C P CO H1040 CROSS ST
GRIMBERGS EMMA RETD R2115 N OAKLEY ST
GRIMES HAROLD STUDT R524 S 22D ST
--MARSHALL (LEANNA) CHIPPER CHEV SAG FOUNDRIES H524 S 22D ST
GRIMMETT LORENE H1401½ N 10TH ST
GRINDAHL MARTHA MRS SLSWN SEITNERS H321 S JEFFERSON AV
--ROBT B (SHIRLEY A) ENG CENTRAL FDRY H1583 VANCOUVER DR
GRINER DENNIS S DRIVER CHEV SAG FDRYS H707 S WASHINGTON AV

GRINNELL BROS, Royaldee "Bud" Hockey Mgr, Steinway, Knabe, Steck Grinnell And Other Fine Pianos Hammond Organs, Fisher, Magnavox And Stereophonic And Color Television, Records, Phonographs And Sheet Music, Lesson And Rental Plans, Piano, Organ And Guitar, 124 N Washington Av (48607), Tel PLeasant 5-8138

GRINNELL JOAN D OFC MGR VETERANS WAREHOUSE INC R109 BARBAR A LANE
--LINDA STUDT R4033 ALVIN ST
--ORRIE E (OLLIE) SAFETY ENG CENTRAL FDRY H616 FRASER ST
--ROBT P (LOUISE A) REGIONAL MGR MAYTAG H4033 ALVIN ST

GRINNELL
--RUSSELL E (JOAN) PUNCH PRESS OPR SAG PRODUCTS R MAYVILLE MICH
--WINNIE L MRS H2021 REO AV
GRISBY CAROL J OFC SEC VAN BENSCHOTEN&VAN BENSCHOTEN H905 N MICHIGAN AV
GRISE MARION C (WID THOS J) H508 NIMONS ST
GRISSOM CARMELA (WID EDW) H529 N JEFFERSON AV
GRISWOLD EVA R (WID GEO A) R1511 BARNARD ST
GRNYA CATH P OFC SEC DOW CHEM R2008 GLENWOOD AV
--DUANE SLSMN LA CROSS GLASS R MT PLEASANT
--KATH RECPT DR LURIE H2205 PARKWOOD AV
--MARGT STUDT R2008 GLENWOOD AV
--PAUL (MARIAN E) MTCEMN STATE HWY DEPT H916 OAKVIEW DR (C)
--SAML (WANDA P) DRIVER CHEV SAG FDRYS H2008 GLENWOOD AV
GROBASKI THOS C (AGATHA) EXEC HSEKPR SAG OSTEOPATHIC HOSP H3124 CONGRESS AV
GROBAUGH IBAH HSEKPR 1 MARGARET LA R1 MARGARET LA
GROBE ALBERT JR ENG SAG STEERING GEAR H2952 RUSHMORE ST
--CHARLES A (IVA) RETD H2217 ADAMS BLVD
--HAROLD F SIGNAL SUPT C & O RY R215 STORCH ST
--ROY G (RUTH L) SUPT OF MAILS P O H215 STORCH ST
GROCERS BAKING CO GERALD V VELDKAMP DIV MGR 2980 BAY RD
GROENING ANNA B MRS CAFETERIA WKR SAG GENL HOSP R2514 STATE ST
--BEVERLY J MRS WITH NUECHTERLEIN'S JWLRY R114 N GRANGER
--LINDA L BKPR HICKEY AUTO SLS R114 N GRANGER ST
--RICHD R REPR NUECHTERLEIN'S JWLRY R114 N GRANGER ST
--ROBT L (BEVERLY J) (NUECHTERLEIN'S JWLRY) H114 N GRANGER ST
--THOS R REPR NUECHTERLEIN'S JWLRY R2514 STATE ST
GROHMAN ANTHONY J ENG SAG MALLEABLE IRON R722 UNION
--GEO J (SHIRLEY J) CABT MKR C W MAINE H1809 MACKINAW ST
--JANE STUDT R1907 NEWBERRY ST
--JANE L (WID RICHARD) MED SEC EDW F KICKHAM H1907 NEWBERRY ST

GROHMAN'S GREENHOUSE (HELEN GROHMAN WEADOCK) FLOWERS FOR ALL OCCASIONS 3327 S WASHINGTON AV (48601) TELEPHONE 754-7457

GROLL GEO A JR (MARY) POLICEMN CITY POLICE DEPT R3019 BROCKTON PL
--GEO A (ELSIE M) DRIVER STORK ENG H1503 BARNARD ST
--GEORGE A JR (MARY M) DETECTIVE CITY POLICE DEPT H3019 BROCKTON PL
--GLORIA MRS TCHR CHIPPEWA SCH R133 GOETZ ST

IMPERIAL MOTORS
THE HENRY ELECTRIC CO.
Electric Motors
New, Rebuilt and Repairing
PHONE 754-1421
1716 S. Jefferson Ave.

The Catholic Weekly
Authorized Diocesan Newspaper for the Dioceses of Saginaw and Lansing, covering 31 Counties
COMBINED CIRCULATION 54,500
1520 Court St. P.O. Box 1405 Tel. 793-7661

GROLL
--JERRY A (GLORIA J) PIPEFTR SAG STEERING GEAR H133 GOETZ ST
--MARY MRS OFC SEC PEOPLES HOME LIFE INS
GROLLIMUND JOHN T (VELMA M) REP PFIZER LABYS H120 ALICE ST
--JUDITH A NURSE ST MARY'S HOSP R120 ALICE ST
GRONBAK BERET L SEC MARTIN & MARTIN R1010 S WARREN AV
--CLARA F (WID HANS O) H1010 S WARREN AV
GRONDA CHRISTINE MRS TCHR WEBBER SCHOOL R3271 STUDOR DR
--E J TCHR WEBBER SCHOOL R2181 FINCH ST
--EARL E (VERA H) RETD H2795 BRADFORD DR
--EMMA M (WID FRED A) RETD H2712 WEBBER ST
--EVERETT G (JOSEPHINE E) MACH OPR EATON MFG H2233 TRENTON ST
--FLOYD R (VIVIAN L) PROD CONTROLMN SAG STEERING GEAR DIV H2716 WEBBER ST
--FRED L (EMMA) INSP SAG STEERING GEAR DIV H2124 W GENESEE AV
--JEAN EMP SUNSHINE BISCUIT R2124 W GENESEE AV
--JOHN N (KATH A) IRON WKR H3230 WALTERS DR
--MARK STUDT R2233 TRENTON ST
--ROBERT D (MARIE) OPR WOLVERINE GAS PRODUCTS R FREELAND MICH
--TERRY (CARMEN) ACCT SECOND NATL BANK R12 HUNTLEY CT
--VIVIAN L MRS CLK HILLIER HDW R2716 WEBBER
GRONDALSKI MARGT K MRS (MILADY'S BEAUTY SALON) R3289 WESTBROOK
--WALTER A (MARGT K) INSP CHEV SERV PARTS H3289 WESTBROOK ST
GRONDY ARMAN R207 N 24TH ST
GRONDZIK FRANK T (MARY A) H511 PERRY ST
--KATH (WID FRANK) RETD H2619 OWEN ST
GRONEWOLD GEO F JR (JOAN B) (BRAUN KENDRICK FINKBEINER SCHAFER & MURPHY) H319 S CHARLES ST
GRONOWSKI HENRIK (LAURA M) ENG STATE INDS FOR THE BLIND H3142 WINTER ST (C)
--MATTHEW V (TILLIE) FIREMN STATE INDS FOR THE BLIND H640 STOKER DR (C)
--TILLIE MRS OFC WKR SAG PHOTO SUP R640 STOKER DR
GRONSKI ANTONHY MILLWRIGHT CHEV SAT FDRY H928 S JEFFERSON AV
--ANTONIETTE (WID ALEX) H1317 LAMSON ST
--FELIX A (DORIS E) MILLWRIGHT CHEV SAG FDRYS H2226 OAKWOOD AV
--JAMES E (PATRICIA A) MILLWRIGHT SAGINAW GREY IRON H1838 W PACKARD DR
--LAWRENCE L (SYLVIA) SLSMN SUPERIOR DAIRIES R1465 LEO
GROOM CORA MRS (WID RAY M) R2027 ARTHUR ST
--DANL K (BARBARA J) SLSMN SID'S CLOTHES SHOP H1825 N CAROLINA ST

KAISER ALUMINUM HOUSE SIDING
authorized dealer
Mechanics & Company
1712 NEWBERRY - SAGINAW, MICHIGAN
PHONE 793-0245
DAVID R. EURICH
Your assurance for a beautiful home now

GROOM
--GEO W ACCT MICHIGAN SUGAR H2322 OAKWOOD AV
--GLADYS L (WID CLAUDE H) H221 S PORTER ST APT 1
--MORRIS R (JOSEPHINE M) INSP LUFKIN RULE H2027 ARTHUR ST
--WAYNE M (SHIRLEY K) CLK SAG MALLEABLE IRON H1421 N CHARLES ST
GROOSMAN ESTHER M (WID HAROLD E) MAID CURRY'S MOTEL H2008 DELAWARE ST
GROSART DAVID P (DONNA J) CARP CHAS NORTON H2702 MARION ST
--MARJORIE MRS FCTY WKR EATON TOWN & YALE H2234 N CHARLES ST
GROSKOWIAK RALPH R608 SHERIDAN AV
GROSS AMALIA (WID JACOB) H603 S MASON ST
--ARTH F (BERTHA M) RETD H525 S 14TH ST
--AUGUSTA E (WID LOUIS) H3117 RUSSELL ST
--BARBARA M WAITRESS STRAND BARBECUE R BURT RD 1
--BERNARD H (DOROTHY E) MACH OPR CHEV TRANS H1940 FAIRFIELD ST
--CHRISTOPHER RETD H2614 SALT ST
--DONALD D (CELIA M) FORMN NADULAR IRON WKS H523 N OAKLEY ST
--DOROTHY MRS PLANT WKR DAILEY PICKLE DIV R1940 FAIRFIELD ST
--EDW L (KATHLEEN A) PRS OPR US GRAPHITE H803 SHERIDAN AV
--ERNEST DRIVER COUNTY RD COMN R NEW LOTHROP MICH
--FRANK DRIVER COUNTY RD COMN R ELSIE MICH
--GUY R821 SUTTON ST
--HELEN R (WID RUSSELL H) H821 SUTTON ST
--HENRY DRIVER FURSTENBERG-BRAUN LBR R3247 PRESCOTT
--HENRY J (JOYCE A) DRIVER FURSTENBURG PLMB H2512 SALT ST
--HOWARD LAB FURSTENBERG-BRAUN LBR R2410 RIVER ST
--HOWARD H (LENA E) PNTR 3247 PRESCOTT AV H3247 PRESCOTT AV
--HOWARD W (LOIS Y) EMP BRK & LBR CO H2410 RIVER ST
--JAMES (LINNA) EMP STEERING GEAR H2849 GEMINI ST
--JOHN V (STELLA) FCTYWKR EATON MFG H1315 WISNER ST

SPORTS TAKE OUT AND DAIRY BAR
★
1604 Janes at 10th 752-0986

GREAT-WEST LIFE ASSURANCE CO.
4855 State
DONALD W. BLAESSER, Mgr.
Tel. 793-3480

Severance
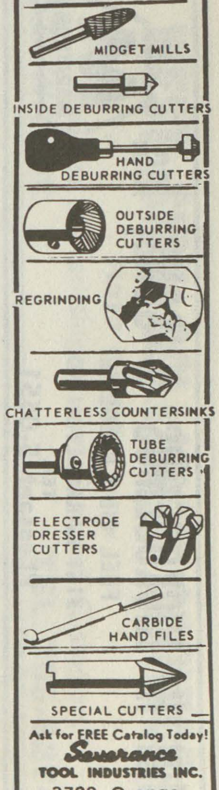

Ask for FREE Catalog Today!
Severance
TOOL INDUSTRIES INC.
3790 Orange
P.O. Box 1866-H
Saginaw, Michigan

W. J. POLZIN DRAPERIES
DRAPERIES ★ CURTAINS ★ SLIP COVER MATERIALS
Hours 9:00 A.M. to 5:00 P.M. Daily — Closed Saturdays
1310 N. Michigan Av. Phone PLeasant 5-1733

JOHN H. NICKODEMUS & SONS, Inc.
FUEL OIL & GASOLINE
MARATHON
3161 CARROLLTON RD.
TEL. PLeasant 5-0551

THE J. W. IPPEL CO. Dry Goods
ESTABLISHED 1891
PHONE 793-8620

United Automobile Workers
Of America
Chevrolet Transmission
Local 467
PL 3-9661 2902 SHERIDAN

GROSS
--KATHY EMP SAG OSTEO HOSP R1000 N BOND ST
--KEITH D (HELEN L) PARTS MGR SCIENTIFIC BRAKE & EQUIP H2844 WYNES ST
--KENNETH STUDT R825 POST ST
--KENNETH C (RUTH) SUPVR CHEV SAG FDRY H825 POST ST
--LAURA RETD R3161 DAVENPORT AV
--LINDA STEN C P CO R2844 WYNES ST
--LOIS Y MRS DRIVER SAG TRANSIT R2410 RIVER
--MARGT A CHKR REHMANN CLNS & TAILORS R ZILWAUKEE MICH
--ROBT USA R1315 WISNER ST
--ROBT J EMP BAKER PERKINS R3247 PRESCOTT AV
--SALLY K CASE WKR COUNTY SOC WELFARE BD H1337½ CHERRY ST
--SANDRA PBX OPR SECOND NATL BANK R249 E GLOUCESTER DR
--STUART D (VERNICE M) CITY EDITOR THE SAGINAW NEWS H1412 CEDAR ST
--WINNIE A (WID CHAS) RETD H1608 N OAKLEY ST
GROSSART ALEX (ALICE) (BAYWOOD PARTY STORE) H2727 MORGAN ST
GROSSKOPF JAMES A PRNTR SAGINAW NEWS R MIDLAND MICH
GROSSMAN BERTHA MRS WAITRESS FISH KITCHEN TAKE OUT R1513 N CHARLES
--CONNIE J SLSWN SAM SYMONS & CO R1925 WABASH ST
--EMERSON COUNSELOR ARTHUR HILL HIGH SCH H21 GERHARD CT
--ERNEST (MARY JANE) CAPT COUNTY BUREAU OF IDENTIFICATION R520 S THOMAS RD
--ESTHER MRS MAID CURRY'S MOTEL R2008 DELAWARE
--GEO A (BERTHA) RETD H1513 N CHARLES ST
--JEROME CLK BANCROFT HOTEL R107 S WASHINGTON AV
--JUNIOR A (ELSIE M) CHF TURNKEY COUNTY SHERIFF H1925 WABASH ST
--MARY J CLK COUNTY SOC WELFARE BD R520 S THOMAS RD
--PATRICIA MRS TCHR HEAVENRICH SCH R21 GERHARD CT
--RUTH L (WID LAURENCE) H2337 N WOODBRIDGE ST
GROSSMEYER WM (MARCIA) EMP SAG STEERING GEAR H806 STATE ST
GROTE MICHAELLE STUDT R812 N WOODBRIDGE ST
GROTH EARL V (LOUISE E) SLS MGR JOHN HANCOCK MUT LIFE INS H820 SUTTON ST
--JAMES E STUDT R820 SUTTON ST
--KATHLEEN PBX OPR AUTO CLUB OF MICH R820 SUTTON ST
--MARGT A TCHR BD OF ECUC H4444 STATE ST APT 108
GROULX JOSEPH R (BETTY) MECH DRAPER CHEV H4210 ALVIN ST
--LILLIAN MRS H3318 RIVER ST
--ROBERTA A (WID M EARL) H2255 AVON ST
GROUT DOLORES R NURSE ST LUKE'S HOSP R1705 STARK ST
--HAZEN B (FLORA M) RETD H2234 N CLINTON ST
--KENNETH E (DOLORES R) MACH REP CHEV TRANS H1705 STARK ST
GROVE LAWRENCE W (NANCY) SHT MTL APPR MARB & KENL R BAY CITY MICH
--MARVIN SHT MTL WKR MOREY & UNGER R BAY CITY MICH
--MICHL L (CHRISTINE M) EMP STEERING GEAR H2090 ANDERSON RD
GROVER EVELYN MRS H508 S WEADOCK AV APT 5
--FRANCIS D (BERNICE L) PRES FRANKENMUTH FROSTED FOODS H1091 LATHRUP ST
--GLORIA J CASH PUB FINANCE R2791 GEMINI
--HUGH G (MARIE E) CHIEF DISPR C & O RY H217 S PORTER ST
--LARRY N (SUE M) MIXER DOW CHEM H2031 BRENNER ST
--LARRY N USA R20 E HANNUM BLVD
--LILA C MRS SEC GROVER MACHINE PRODUCTS R2476 BRUNKOW CT
GROVER MACHINE PRODUCTS RONALD C GROVER PRES F D GROVER V-PRES MRS LILA C GROVER SEC R S GROVER TREAS 1605 TREANOR ST
GROVER MERLE W (K MARIE) LAB RELATIONS 1600 N MICHIGAN AV RM 302 H20 E HANNUM BLVD
--RAYMOND A (JANET) CARP JASINSKI BLDRS R1612 PROSPECT ST
--ROGER L (GLORIA J) MACH GROVER MACH PRODUCTS H2797 GEMINI ST
--RONALD C (LILA C) PRES GROVER MACHINE PRODUCTS H2476 BRUNKOW CT
--RUBEN S (JANET R) TREAS GROVER MACHINE PRODUCTS H2127 BRO-MOR PL
--WILLIS E RETD H1521 DELAWARE ST
GROW SELMA M RETD R1203½ S HAMILTON ST
GROWDEN SAML B (EDITH M) H2914 MARTINDALE ST
GROWSMAN ARTH W (ROSE C) RETD H1721 LESSUR ST
GROZESKI ANN MAID R2126 STATE ST
GRUBAUGH DAVID R2748 COOPER AV
--IVAH MAID 1743 FAIRFIELD R1743 FAIRFIELD ST
--RICHARD (BONNIE J) (GRUBAUGH TV SERVICE) H2748 COOPER AV
GRUBAUGH T V SERVICE (RICHARD GRUBAUGH) 2748 COOPER AV
GRUBB ALBERT P (HELEN J) ELECTN H3291 WINTER ST (C)
--EDW L OFC MGR BREEN ADV R8172 GEDDES RD
--JOHN H2875 EDDY ST (C)
GRUBBS IVAN E H1206½ N 3D AV
--MARION PRESSER DE LUXE DRY CLNS & SHIRT LNDRY R506 S 14TH
GRUBE APARTMENTS 2003 N MICHIGAN AV
GRUBE KARL W (MARY M) TCHR WEBBER JR HIGH SCH H1820 SCHAEFER ST

FIRST IN SAVINGS - FIRST IN HOME LOANS
FIRST SAVINGS
OF SAGINAW 4½% PASSBOOK ACCOUNTS 5% and 5¼% BONUS SAVINGS CERTIFICATES

GRUBER MARION VARITYPER CAMPBELL-STARK R BAY CITY MICH
--YVONNE G NURSES AIDE ST LUKE'S HOSP R520 COOPER AV
GRUEBER ARLENE MRS NURSE BD OF EDUC R2959 MONROE ST
--ARNO L (BONNIE J) SUPVR HUTFILZ TRUCKING H2938 EDDY ST (C)
--KATH A STUDT R2525 HERMANSAU ST
--ROY (ARLENE) TCHR CARROLLTON JR HIGH SCH H2959 MONROE ST (C)
--WALTER J (HILDA M) MTCEMN BETHLEHEM LUTH SCH H2525 HERMANSAU ST
GRUETZMACHER ARNOLD H (DOROTHY H) RETD H2236 S HAMILTON ST
--DOROTHY H CLK J W IPPEL CO R2236 S HAMILTON
--LEORA M NURSE SAG GENL HOSP R2236 S HAMILTON ST
GRUMBLEY ALBERTA CLK FLOSSIE'S MKT R1119 N FAYETTE
--CHARLES H (KATHLEEN) MGR ACE AUTO & TRUCK PARTS R BAY CITY MICH
--FRED (SANDRA) USHER COURT THEATRE R1119 N FAYETTE ST
--WM D (ALBERTA A) MGR COURT THEATRE H1119 N FAYETTE ST
GRUMBLY CHARLES (KATHLEEN) FORMN E LENICK & CO R BAY CITY MICH
GRUMSTEAD LAWRENCE E (LOUISE E) EMP BAY CITY GENL HOSP H1631 HANCHETT ST
GRUNDAS JOSEPH TCHR HILL HIGH SCHOOL R2940 MIDLAND RD
--JOSEPH N (ANN) MACH SAG STEERING GEAR H927 N GRANGER ST
GRUNDY BETTY MRS ASS (ASSOC ANESTHESIOLOGIST OF SAG)
--DAVID (BETTY) EMP DOW CHEM H4725 CENTURY DR
GRUNO CYNTHIA MRS OFC CLK R H TAYLOR CO R1456 SPRING
GRUNOW BARBARA J MRS SWITCHBOARD OPR U S GRAPHITE H610 ELEANOR AV
--EDW G (ELLA) AUD MUEHLENBECK DISTR R RD 1 LAKE MICH
--ERNEST E (ROSE C) H116 WYLIE CT
--ERWIN A (EDITH F) RETD H303 N PORTER ST
--HERBERT R206 N ANDRE ST
--JUDITH M OFC SEC R B SEAMAN CO H402 S ANDRE ST
--ROBT E (LAURA) SERV TECH C P CO R3490 KING RD
--SELMA OFC MGR RUSSELL ELEC R BRIDGEPORT MICH
--STANTON C MECH EATON YALE & TOWNE H206 N ANDRE ST
GRUNSTED LOUISE E MRS OFC SEC HEAVENRICH SCH R1631 HANCHETT ST
--TENA (WID LAWRENCE) SOLR KENDALL STUDIOS H809 SHERIDAN AV
GRUNWELL CHARLES USA R1711 FARWELL ST
--CHARLES H (MARY J) CONSTN WKR H1711 FARWELL ST
--ERWIN V (DORIS A) BRKLYR EDGAR BOETTCHER H2504 WEBBER ST
--HAROLD R (JEANETTE C) H2620 WILKINS ST
--HERBERT (JOAN) BRKLYR NORTON CONSTN H1319 ALGER ST

MOOSE LODGE NO. 82
(Local Order Of Moose)
220 N. Hamilton 793-9733

GRUNWELL
--JANET C MRS H1405 MOTT ST APT 4
--LAWRENCE L USA H915 CRESSWELL ST
--THOS (GLORIA) MASON ED BOETTCHER H2921 OWEN ST
--WALTER (JOAN) BRICKLYR EDGAR BOETTCHER MASON CONTRS H1408 MOTT ST
--WM R1711 FARWELL ST
GRUSSNER BARRY H4953 FONTAINE BLVD APT 9
GRUSZYNSKI SALLY A MRS OFC SEC LEIDLEIN INS AGCY R BAY CITY MICH
GRUTSCH CARL V (ANNABELLE) RETD H819 CONGRESS AV
GRYBOWSKI WALTER L (STELLA) FINISHER SAG FURNITURE SHOPS H2207 PERKINS ST
GRYSON LOUISE EMP RAYMOND'S DRIVE INN H603 N JEFFERSON AV APT 6
GRZAHIA DANL WHSEMN DET BALL BEARING
GRZEGORCZYK HELEN A PROOF MACH OPR MICH NATL BANK R803 GROVE ST
--MARY (WID DOMINIK) H803 GROVE ST
GRZENIA CORINNE R MRS ADV REP CATHOLIC WEEKLY R1531 N CLINTON
--EDW M (JENNIE) RTE SLSMN ROBERTSON'S LNDRY H2518 ARVIN ST
--FELICIA B H415 S 17TH ST
--JOHN RETD R415 S 17TH ST
--JOSEPH (LOIS J) MACH OPR CHEV TRANS H2210 S 23D ST
--MARIE M EMP EATON R1115 UNION AV
--MITCHELL S (CORINNE R) GRINDER CHEV SERV PARTS H1531 N CLINTON ST
--PENNY LAB ILL SHADE DIV OF SLICK R813 S OAKLEY
--REX A (PEGGY A) USA H1420 CASS ST
--RICHD F R601 ORTMAN ST
GRZESIAK ALBION A (ARDEAN) MACH EATON MFG H839 S 14TH ST
--ALFRED A (STELLA A) (TONY'S BAR) H1820 ANNESLEY ST
--ALFRED F STUDT R1820 ANNESLEY ST
--ANTHONY S (TONY'S BAR) H715 S 13TH ST
--EDW S (AMY) MGR RAMADA INN H2809 SAMUEL DR
--FRANK A (MARTHA A) CARRIER PO H1029 WEISS ST
--JOSEPH F (GLORIA C) CARP BD OF EDUC H534 TULANE ST (C)
--KATHLEEN COUNTER WKR AUBRY CLNS & SHIRT LNDRS R534 TULANE DR
--RUTH STUDT R1029 WEISS ST
--WALTER C (JOYCE A) SUPVR MAX P H TREW INC H1027 SHERIDAN AV
--WM TCHR RICKER JR HIGH SCHOOL R1981 RIBBLE RD
GTT THOS V (DONNA M) EMP DIAMOND REAL MACH H1717 KENDRICK ST

LABORERS LOCAL 1098
LABORERS INTERNATIONAL UNION OF NORTH AMERICA
310 State Office Bldg., 203 N. Jefferson
Tel. 752-6146

WEST SIDE COLLISION SERVICE
FLOYD HUBBARD, Owner
"Our Best Advertising Is Our Satisfied Customers"
222 WAYNE TEL. 755-5274

Leidlein AGENCY, INC.
Complete INSURANCE Service
103 Bearinger Bldg.
Tel. 752-6106
YOUR Independent Insurance AGENT

REO-MACK SALES & SERVICE CO.
Complete Sales and Service
Truck Parts — Any Make
314 N. WATER ST.
PHONE 753-4481

SAGINAW MALLEABLE IRON PLANT
(CENTRAL FOUNDRY DIVISION OF
GENERAL MOTORS CORP.)
37 Florence, West Side, 48605 Tel. 755-0911

United Automobile Workers Of America Saginaw Steering Gear Local No. 699
(AFL-CIO)
1911 BAGLEY ST. PL 5-0569

GUAJARDO OLIVIA MRS MACH OPR SEVERANCE TOOL CO R1648 WARD ST
GUBBARD FRED J (NANCY N) EMP WEST SIDE COLLISION H1917 MACKINAW ST
GUBBINS DORIS E CLK NESTELL PHARM R1245 SLOAN RD
--NELLIE STEN SOC SECURITY ADMN R9560 SHERIDAN RD
--ROBT L (RUTH A) FORMN SAG MALLEABLE IRON R5178 CARDINGTON DR
GUBODY GERALD J ORDERLY SAG GENL HOSP R3562 N MONROE ST (C)
--ROBT (ADDIE M) EMP SAG TRANSIT H3562 N MONROE ST (C)
--ROBT L CLK PO R3562 N MONROE ST (C)
GUDAITIS JOHN (LUCY C) MACH OPR EATON YALE & TOWNE H2215 OAKWOOD AV
--JOSEPH ASST FIRE CHIEF SAG MALLEABLE IRON R1012 N WEBSTER ST
GUDRAIS ROBT TAILOR 420 S HARRISON ST H420 S HARRISON ST
GUDRITZ ALF RETD H6 ROSELAWN CT
--ALFRED F (EMILY P) H810 THOMPSON ST
--ALVINA H (WID MARTIN J) R2506 CUMBERLAND ST
--CYNTHIA A STUDT R1542 VANCOUVER DR
--DAVID J (ELIZ A) QUALITY CONTROLMN NODULAR IRON H2111 CARMAN DR
--GWENDOLYN G STUDT R3419 BINSCARTH AV
--HARVEY F (ROSELLA V) CLK SOUTH MICHIGAN HDW H3419 BINSCARTH AV
--HERBERT J (KIMY) SHIP INSP SAG PRODUCTS H911 S 27TH ST
--HOWARD T (JANET D) ASST COMPTROLLER CHEV BAY CITY H1542 VANCOUVER DR
--JOHN M (MARIE) ENG SPENCE BROS H1836 KOLLEN ST
--ROSELLA CLK R3419 BINSCARTH
--WALTER F (ELIZ H) RETD H2405 WARWICK ST
GUEARCE JENARO H1005 S 4TH AV
GUEDER DONALD P (BETTY L) SLSMN WM SCHLEIMER & SONS H2815 MACKINAW ST
--DONETTE STUDT R2815 MACKINAW ST
--FRANK D STUDT R2815 MACKINAW ST
--SALLY STUDT R2815 MACKINAW ST
GUELTIG KARL M ASST DEPT DIR Y M C A R3656 BAUER DR
--MARK (CAROL) ASST PHYS DIR YMCA
GUENARA NICK PNTR NORMAN KOHLHOFF R1310 E GENESEE AV
GUENIN BERNADETTE MRS TCHR WEBBER SCHOOL R1902 GRATIOT ST
--LOUIS STUDT R1902 GRATIOT AV

GUENIN
--LOUIS J (BERNADETTE L) BKPG SERV 107 FRANKLIN ST RM 212 H1902 GRATIOT AV
GUENTHER HESTER (WID ARTH J) CLN MILLER FIRE PROTECTION H2642 BRUNKOW CT
--ROMAN R WHSEMN GRANT GRO R2642 BRUNKOW CT
GUERIN DONALD J (ROSALIE M) DETAILER CHEV SAG FDRY'S H4026 ANN ST
--EDW MACH OPR SAG STEERING GEAR R2556 VALLEY DR
--HECTOR E (HENRIETTA) H3340 N JACKSON ST (C)
--HECTOR E (MARION E) TIMEKPR CENTRAL FOUNDRY H3765 HANCHETT ST (C)
--JAMES V (JOAN M) DRIVER DELUXE DRY CLNS & SHIRT LNDRY H2641 BRADFORD DR
--JOSEPH (DOROTHY J) FCTY WKR SAG STEERING GEAR R2556 VALLEY DR
--RANDY STUDT R3765 HANCHETT ST (C)
--RICK M USA R3765 HANCHETT ST (C)
GUERRA ANTONIO H (AMPARO) DRIVER CHEV NODULAR H722 PERRY ST
GUERRA APARTMENTS 214 S 4TH AV
GUERRA CARMEN MRS H832 N 25TH ST
--CORINA STUDT R832 N 25TH ST
--EULOGIA (WID VICTOR) H214½ S 6TH AV
--HORACIO LAB CHEV SAG FDRY'S H1405½ WALNUT ST
--JOHN RETD R214 S 6TH AV
--JOHN (DORA) H556 S 4TH AV APT 5
--LEOPOLDO (FRANCES) RETD H3296 FULLER ST
--MANUEL (CRUZ) LAB CHEV GREY IRON H1506 LAPEER AV
--RAMIOR MECH TIMBER TOWN LANES R HEMLOCK MICH
--SALVADORE (JUANITA) LAB CHEV GREY IRON H720 S 12TH ST
--THOS A (DELIA G)
--VICTOR (IRENE) (GUERRA GRO) H214 S 6TH AV
GUERRERO ANTONIO A R1220 COOPER AV
--ANTONIO R (MARY F) FDRY WKR CHEV SAG FDRYS H2309 STONE ST
--EMILIANO (PORFIRIA) RETD H1723 HARTSUFF ST
--EMILIANO JR (MARGARET Q) EMP NODULAR IRON H2507 E REMINGTON ST
--IGNACIO (ANTONIA) INSP SAG MALLEABLE IRON H336 N 24TH ST
--JESSE (ANTONIA) WHSEMN FRUTCHEY BEAN H1114 S PARK AV
--JOAQUIN (GUADALUPE P) CHIPPER SAG MALLEABLE IRON H1518 JANES AV
--LOUIS DRIVER BENDER & LOUDON MTR FRT R4402 STELLO RD
--PATK D (CARMEN P) LAB BUICK H1355 EMILY ST
--ROBT (RETA) EMP CHEV TRANS H1355 BUTLER RD
--TRINIDAD TELLER MICH NATL BK R UNIONVILLE MICH
GUERRIERO ANGELO DIR SAGINAW BUSINESS INSTITUTE R23 BRIAN SCOTT PLAZA
GUERRO JESSE WHSEMN FRUTCHEY BEAN
--JULIE MRS R1005 THOMPSON ST

SAGINAW ROCK PRODUCTS
Ready Mixed Concrete Delivered On The Job
CRUSHED LIMESTONE - SAND and GRAVEL
Call Anytime PLeasant 4-6589

MADAY
CONSTRUCTION
MASONRY
BLOCK
BASEMENTS
•
TEL.
SWift 2-3257
If No Answer
CALL
SWift 2-5317

GUERRO
--TRINADA EMP MICH NATL BANK R1033 N 3D AV
GUEST WILLETT A (HELEN M) FORMN ERDMAN COLLISION SERV H1929½ E GENESEE AV
GUETIGE MARK (CAROL) H3656 BAUER DR (C)
GUETTLER MELVIN JR (DORIS) SUPVR ILL SHADE DIV OF SLICK R15435 SWAN CREEK RD
GUEVARA ALICE CLK GUEVARA GRO R1338 FARWELL ST
--ANTONIO (MARGARETTA) TRIM WKR GARBER BUICK H2326 HAMMEL ST
--BARTOLO P (FRANCES) RETD H1338 FARWELL ST
--FRANCES MRS (GUEVARA GROCERY) R1338 FARWELL
--GILBERT USA R1338 FARWELL ST
GUEVARA GROCERY (MRS FRANCES GUEVARA) 1354 FARWELL ST
GUEVARA JESSE (ROSE) ELECTN CHEV TRANS H3005 HAROLD ST
--JUANITA STUDT R1338 FARWELL ST
--OFELIA TCHR BAILLIE SCH R1338 FARWELL ST
--RALPH (ANN E) APPR ELECTN CHEV SAG FDRYS H2126 HOSMER ST
--RODOLFO G (ANGELA D) INSP CHEV SAG FDRYS H2706 GALLAGHER ST
--VIRGINIA TCHR R1338 FARWELL ST
GUGEL CARL J STUDT R621 CLEVELAND ST
--RICHD F (ELFRIEDE H) (GUGEL FUNERAL HOME) H2659 HAENLEIN DR
--ROLAND P (VIOLA) METERMN C P CO R FRANKENMUTH MICH

GUGEL-WAKEMAN FUNERAL HOME (Harold C Wakeman), Serving Saginaw Since 1911, 419 N Michigan Av (48602), Tel PLeasant 2-8531

GUHL NINA E MRS RETD H1107 CHERRY ST APT 303
GUIDA CLEANERS (LEONARD A GUIDA) CLO CLN 700 LAPEER AV
GUIDA LEONARD A (GLAYDS I) (GUIDA CLNS) H3225 ARVIN ST
--NICK J (ANNABELLE L) DRIVER CADILLAC OVERALL (BAY CITY MICH) H922 OAKVIEW DR (C)
GUIETTE ALF L DRIVER RAYMOND PRODUCTS R2129 CALIFORNIA
--NANCY H TELLER WANIGAS FED CREDIT UNION R3825 BOEING DR
--ROY (DORIS L) RETD H1840 AMHERST ST
GUILD CYRUS C (MARIAN H) MACH OPR SAG STEERING GEAR H215 BULLOCK ST
--MARIAN H MRS (KRAMER ART SHOP) R215 BULLOCK
GUILDS ALAN L (RUTH A) INSP SAG STEERING GEAR H1528 DIVISION ST
--GARY (PATTY A) MACH OPR SAG STEERING GEAR H3103½ S JEFFERSON AV
GUILFORD CLIFFORD N (LUCILLE E) COLLECTOR CP CO H1939 ALLEGAN ST
--LUCILLE E MRS TYP BORLAND ABSTRACT R1939 ALLEGAN
--ORA M (WID WM) R2631 CECELIA ST
--ZEPHA M PRIN FUERBRINGER SCH H2631 CECELIA ST

Saginaw
MACHINE AND TOOL COMPANY
Telephone 753-8465
302 Throop St.
SAGINAW, MICHIGAN

GUILLORY FRANK (JULIA) JAN Y W C A H1717 FARWELL ST
--WESLEY C (EVELYN) LAB SAG MALLEABLE IRON H915 N 25TH ST
GUIMOND ARTH T (MARY) MGR MICH CREDIT UNION H203 S GRANGER ST
GUITTERAZ RAMONA (WID LURIE) H910 JOHNSON ST
GULAS FRANCES T EMP COUNTY HOSP R1903 HILL ST
GULBIS ERNA MRS TECH SAG DENTAL LABY INC R1629 MERSHON
--PETER (ERNA) MASON TENDER JOHN J JOHANN H1629 MERSHON ST
GULBRANSON ANN G MRS (VERN'S GROCERY) R726 N MASON
--ROBT V EMP HELFRECHT MACH R726 N MASON ST
--RONALD R726 N MASON ST
--VERNON H (ANN G) (VERN'S GROCERY) H726 N MASON ST
GULCZYNSKI ANTHONY SHT MTL WKR R920 CRONK ST
GULDENZOPH EVA D (WID CARL F) RETD H124 S CAROLINA ST
--JANICE K CLK ST LUKE'S HOSP R5364 GEORGE ST
--M L (BURNETA A) (LAKELAND OIL CORP R1711 AVALON
--MAURICE L (BURNETA A) PRES LAKELAND OIL CORP H1711 AVALON AV
GULF AMERICAN SALES CORP JOHN F KILEY MGR 107 HAYDEN ST RM 206
GULICK KENNETH J (JUNE M) ACCT STANDARD ELECTRIC H4743 STRATHMOOR ST
--NANCY M NURSES AIDE ST LUKE'S HOSP R MERRILL MICH
GULLIFOR CHARLES O (MALVENA) DRIVER MORLEY BROS H2229 KING ST
GULLIFORD DALE (SHARON L) EMP ILL SHADE CHKR H130½ N ANDRE ST
--SHARON L CHKR ILL SHADE DIV OF SLICK R130½ N ANDRE ST
--THOS (PEGGY) SLSMN JOHN EGLOFF REALTOR R2402 ADAMS BLVD
--THOS H (SUZANNE M) EMP SAG STEERING GEAR H3345 COURT ST
GULLIVER ARTH W (ALMA D) RETD H2611 PRESCOTT AV
--BRUCE (JANICE) EMP SAG GREY IRON H2645 SHAHEEN DR
--BRUCE A AGT MET LIFE INS R3720 DIXIE HWY
--DALE L (MARIAN Y) ELECTN CHEV GREY IRON H534 NYLON ST (C)
--DENIS (ROSEMARY J) WELDER BAKER PERKINS H2978 SCHAEFFER ST (C)
--DENIS J USN R2978 SCHAEFFER ST (C)
--DONNA PLAYGROUND SUPVR MC BRITE SCH
--DORA MRS TCHR TOWERLODGE SCH R3720 E GENESEE ST

THE WICKES CORPORATION
ESTABLISHED 1854
515 N. WASHINGTON AVE. PHONE 754-0411

WNEM TV FM
Wenonah Hotel Lobby • Telephone TWinbrook 3-4504

SHIELDS BODY SHOP
FREE ESTIMATING — BUMPING and PAINTING
"FRAME MACHINE and WHEEL ALIGNMENT"
6935 Gratiot 48603 Tel. SWift 2-7041

GEORGE SCHEMM AGENCY
GENERAL INSURANCE
AGENT FOR
FRANKENMUTH MUTUAL INSURANCE CO.

UNITED DAIRY AND BAKERY WORKERS
A.F.L. - C.I.O.—LOCAL 87
2902 Sheridan Avenue Saginaw, Michigan 48601
Telephone 752-4713

GULLIVER
--ESTHER MRS SERV REVIEWER RETAIL CREDIT R2605 WEBBER
--FREDK P (MARY) RETD H1907 ADAMS BLVD
--GEO T (JOSEPHINE) RETD H3356 WINTER ST (C)
--GEORGE T (SONJA E) CAR-MN C&O RY H2928 HARRISON ST (C)
--GERALD II (RUTH) EMP CHEV SAG TRANSMISSION H3210 LEXINGTON DR
--JANICE MRS TCHR RICKER SCHOOL R2645 SHAHEEN DR
--JUDITH A STUDT R1891 WILSON AV
--LEMUEL G (DORA A) RETD H3720 DIXIE HWY
--LEONARD A (ESTHER N) LATHE OPR SAG PROD H2605 WEBBER ST
--LORENCE R (CLARA S) RETD H3288 WADSWORTH AV
--ROBT G PORTER ST LUKES HOSP R2113 COLLINGWOOD AV
--ROY W (NORMA N) FORMN CITY DEPT OF PARK H2113 COLLINGWOOD AV
--WAYNE A (VIRGINIA R) OPR COURT THEATRE H1891 WILSON AV
GULLYORD THOS N (FRANCES A) EMP EGLOFF REAL ESTATE H2402 ADAMS BLVD
GULNAS RICHD L (BARBARA A) H130 S MASON ST
GULVAS ANDREW J (GLADYS M) RETD H3025 FULTON ST
--BETTY E R1302 HESS AV
--DAVID STUDT R1929 KENDRICK ST
--FRANCIS (VERA L) MACH OPR EATON MFG H1506 WARD ST
--LEO E (SHIRLEY) FORMN CHEV SAG FDRYS H1929 KENDRICK ST
--ROBT G LAB SAG STEERING GEAR R1302 HESS AV
--SHARON A LAB SAG FURN SHOP R1302 HESS AV
--SHIRLEY MRS CLK CITY PROBATION DEPT R1929 KENDRICK
--VERA L SLSWN WM C WIECHMANN R1506 WARD
GUN JOHNNY F H638 N 4TH AV APT 4
GUNDERS DORENE SLSWN WINKELMAN'S H808 N WEBSTER ST
GUNDY COY M (KAREN L) LAB SAG STEERING GEAR H1608 BENJAMIN ST
GUNLOCK BERNARD G (BERNICE O) H1830 N BOND ST
--CARL L (ELSIE D) H2327 ROBINWOOD AV
--MARGT A (WID HAROLD J) RETD H1722 BARNARD ST
GUNLOCKE DONALD DRIVER INTERSTATE SYSTEM R7145 DUTCH RD
GUNN EARL A (ESTHER) LIEUT CITY FIRE DEPT H823 THURMAN ST
--ESTHER E MRS FCTY WKR TRIPPENSEE PLANETARIUM R823 THURMAN
--LOIS A STUDT R823 THURMAN ST

GUNN
--LORNE W CAPT CITY FIRE DEPT H310 N OAKLEY ST
--NOBLE JR (HELEN) SERV MGR REO-MACK SLS & SERV R15596 GRATIOT RD (HEMLOCK)
--ROBT (MAYME L) CHIPPER SAG MALLEABLE IRON H833 S 11TH ST
GUNTER MICHL J SLS CLK S&H DISTR R918 HOYT AV
GUNTHER ALF W (MILDRED L) RETD H4088 LOUISE ST
--ANN CLK JUNGERHELD GRO R1423 MAINE
--BRUNO A RETD H2732 COOPER AV
--CARLA A STUDT R302 S JEFFERSON AV
--CHESTER INSP EATON MFG R621 S FAYETTE ST
--DALE STOCK BOY PARK & SHOP R2503 S NIAGARA ST
GUNTHER E C CO (ELMER C GUNTHER) MDSE BROKER 504 JANES AV
GUNTHER ELMER C (HAZEL M) (E C GUNTHER CO) H302 S JEFFERSON AV
--FRANK J (AVIA H) RETD H921 STATE ST
--FRED E (ANN) RETD R1423 MAINE ST
--FREDK (ETHEL) LABY TSTR SAG MALLEABLE IRON R1435 HOULIHAN RD
--HAROLD J (LORETTA E) H2503 S NIAGARA ST
--HARRY E (VIOLA E) RETD H3457 MACKINAW ST
--HAZEL MRS TCHR HILL HIGH SCHOOL R302 S JEFFERSON
--HOWARD E (LOIS A) EMP U S GRAPHITE H2514 AVON ST
--JOHN H (MARGUERITE C) ENG SAG MALLEABLE IRON H918 HOYT AV
--MARY M (WID PAUL J) H134 S CAROLINA ST
--MELVIN S (DOROTHY) FORMN SAG MALLEABLE IRON R4683 COLONIAL DR
--RICHD S (DONELDA) PARTS MGR GARBER PONTIAC-CADILLAC R9118 FROST RD
--ROBT J (LUCILLE R) CARRIER PO H4280 LOUISE ST
--ROSEMARY T CLK GREAT LAKES EXP R1423 MAINE ST
--SUSAN STUDT R2514 AVON ST
--THOS E H201½ N HAMILTON ST
--WM F (JUDITH A) WLDR SAG STEERING GEAR H1519 VERMONT ST
--WILMA C (WID JOHN A) H720 CLEVELAND ST
GUNTON ADAH C MRS ADMN ASST U OF M R3111 W GENESEE AV
--HARRY W (ADAH C) RETD H3111 W GENESEE AV
GURETTE JAMES JR (MARNA) SERVMN CROSS TYPEWRITER SERV R BOWING DR
GUSHEN DAVID R2116 LEDYARD ST
--IRVIN F (RITA) WLDR CHEV GREY IRON H2116 LEDYARD ST
--PATK E (CATH) JAN BD OF EDUC H3275 CHURCH ST (C)
--PHYLLIS NURSE SAG OSTEO HOSP R2338 N BOND ST
--ROYALSTON B (HELEN) SLSMN MELCRAFT BOAT BASIN H2338 N BOND ST

ST. LUKE'S HOSPITAL
705 COOPER STREET
SAGINAW, MICHIGAN
"Soli Deo Gloria"

GUSHEN
--RUTH E MRS NURSE ST MARY'S HOSP H1237 OWEN ST
--THEO LAB SPAULDING TWP H509 OWEN ST APT 1
GUSIE ADOLPH H641 S WARREN AV
GUST ROBT F JAN SECOND NATL BANK R113 S FRANKLIN ST
GUSTAFSON DOLORES ASST MGR GOLDIE'S BRIDAL SHOP R4797 DIXIE HWY
--GRETCHEN STUDT R2019 BRENNER ST
--GUSTAVE (ISABELLE F) RETD H1415 COOLIDGE AV
--PAUL L (JANE L) CT ADMN CITY OF SAG H501 ALICE ST
--ROBT C (JOAN M) ACCT R C HENDRICK & SON H2875 BEDFORD ST
--THOS STUDT R2019 BRENNER ST
--WILBUR E (BETTY L) PICTURE EDITOR SAG NEWS H2019 BRENNER ST
--WM R STUDT R501 ALICE ST
GUSTAT CHARLES (MARY J) RETD H2326 WILKINS ST
--MICHAEL D (DOLORES A) LABY TECH DOW CHEMICAL (MIDLAND) H3356 OAKWOOD AV
--ROSE I (WID JOSEPH) H24 SANDRA CT
GUSTAT'S BAR (ROBT T GEMPEL) 1523 S MICHIGAN AV
GUSTER EUG (GEORGIA) PRS OPR SAG MALLEABLE IRON H1920½ E HOLLAND AV
--GEORGIA MRS TCHR BAILLIE SCHOOL R1920 HOLLAND ST
GUSTIN DANL R STUDT R4820 INDIAN TR
--DEWEY S (MYRTLE F) MEMBER CITY BD EXAMINERS OF STA ENG H1906 AVON ST
--JAMES B (JERI L) WITH GREAT LAKES SCOPITONE H1716 WOOD ST
--JERI L MRS TELLER MICH NATL BK R1716 WOOD ST
--JOHN A (NANETTE H) SLSMN MAX R H TREU INC H1427 ACACIA ST
--JOHN B USA R4820 INDIAN TR
--MARILYN STUDT R4820 INDIAN TR
--MARILYN J TELLER MICH NATL BANK R1906 AVON ST
--ROBT D (MERLE L) (ROYAL PALM BAR & RESTAURANT) H4820 INDIAN TR
GUSTOF STRUCKER (JANE) BR MGR
GUTEKUNST REED D (CATHY) H4718 CARRIE MARIE CT APT 3
GUTHRIDGE NANCY STUDT R1412 BEECH ST
--NORMA J MRS RECPT JAMES E PASKER H1412 BEECH ST
GUTHRIE DORIS L MRS CONTROL CLK LUFKIN RULE CO R MONTROSE MICH
--GENE G (JOAN) SERVMN C P CO R3129 PIERCE RD
--GRACE MRS EMP SAG GENL HOSP H2311 S WASHINGTON AV APT 5
--PAUL W (JANET) UTILITYMN C P CO R RD 1 REESE MICH
--R T INSTALLER DELTA DOOR SLS R7330 DUTCH RD
GUTIERREZ ANITA R2707 E HOLLAND AV
--AUGUSTIN (CONSUELO) LAB CHEV GREY IRON H2137 HOSMER ST
--AURELIO LAB CHEV SAG FDRY H1036 N 6TH AV

JOHN "O" SCHMIDT REALTY Inc.
Complete Real Estate
Residential—Commercial—Industrial
2125 BAY ST. SW 3-4500

GUTIERREZ
--CRUZ H (NANCY C) INSP SAG MALLEABLE H3106 LOWELL AV
--FORTINO (VIRGINIA M) GRINDER SAG MALLEABLE IRON H1003 S JEFFERSON AV
--HERMILO LAB DAILEY PICKLE DIV R WHEELER MICH
--JANIE R620 N 10TH ST
--JESUS P (ADELITA) (LA AZTECA BARBER SHOP) H1416 N WASHINGTON AV
--JOSEPH STUDT R2133 BANCROFT ST
--JULIAN L (CECEILIA P) FCTY WKR SAG MALLEABLE IRON H717 MEREDITH ST
--LOU A BMO WICKES CORP R3106 LOWELL AV
--LUIS P BARBER LA AZTECA BARBER SHOP R1416 N WASHINGTON AV
--MARGARETO L EMP CHEV SAG FDRY'S R1407 FARWELL ST
--MARY MRS H620 N 10TH ST
--MARY A (WID RUDOLPH) NURSES' AIDE ST LUKE'S HOSP H2915 CLAYBURN ST
--RAMON CASE WKR COUNTY SOC WELFARE BD R2137 HOSMER ST
--SANTOS (ANDREA) CORE MKR CHEV SAG FDRYS H2133 BANCROFT ST
--SIXTO L EMP CHEV SERV PARTS H2707 E HOLLAND AV
--VINCENT (SOCORRO) LAB CHEV SAG FDRYS H2337 BANCROFT ST
GUTIEVEZ FRANK (MARY) EMP CHEV SAG FDRY'S H1806 FARWELL ST
GUTKA FLOYD S (CORINNE E) EMP NODULAR IRON H1105 S 27TH ST
--PHILIP H1105 S 27TH ST
GUTMAN CLARENCE RETD H2926 ARLINGTON DR
GUTOWSKI SEE ALSO GUTTOWSKY
--CHARLENE M DENTAL ASST FLOYD A MICHALSKI R3140 CHURCH ST (C)
--CHARLES FCTY WKR CHEV TRANSMISSION R1114 GREENWICH ST
--JAMES USN R3140 CHURCH ST (C)
--KATH (WID VALENTINE) RETD H1114 GREENWICH ST
--LEONARD E (MILDRED J) GRINDER SAG STEERING GEAR H534 ATLANTA ST (C)
--MICHAEL S APPR R M SHEAR TOOL & GAGE R3140 CHURCH ST (C)
--RAYMOND P (SALLY) FORMN SAG STEERING GEAR DIV H3018 SCHAEFFER ST (C)
--ROMAN J (MARLENE A) ENG SAG STEERING GEAR H840 TULANE ST (C)
--STANLEY W (DOROTHY G) SET UP MN SAG STEERING GEAR H3140 CHURCH ST (C)
--WM SORTER SAG MALLEABLE IRON R1114 GREENWICH ST

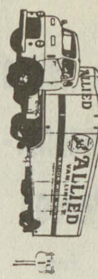
MILNE BROS., Inc.
MOVING and STORAGE, AGENTS FOR
ALLIED VAN LINES, Inc.
SAGINAW — 2865 TITTABAWASSEE RD. TEL. 799-5750
BAY CITY — 400 41st

More goods are bought and sold through the Classified Business Lists of the Directory than by any other medium on earth.

Van Auken-
Graebner-
Mason
Inc.

All Forms
of
Insurance

124 N.
Michigan
Av.

PHONE
793-9611

Wanigas
Federal Credit Union
A Savings Program For Each
Member Of The Family
1931 Bagley 753-7731

GUTTMAN LOUIS A (MARY ANN) SLSMN RAINBOW BAKERY H2800 CAPEHART DR
GUTTOWSKY SEE ALSO GUTOWSKI
--BETH STUDT R2949 MONROE ST (C)
--ELLEN M R2204 COLLINGWOOD AV
--GENE L (EMILY A) USA H917 RANDOLPH ST
--HAROLD EMP R TOP OIL CO
--JACK E (JOYCE) CUSTOMER REP C P CO R391 E GLOUCESTER DR
--JOAN H CLK HARRIS LOCKER R455 STOKER DR (C)
--LE ROY F (DOROTHY) RETD H2981 HANCHETT ST (C)
--LEE R (LOIS) DRIVER MAX R H TREU INC H3295 WINTER ST (C)
--MARILYN CLK K-MART R2949 MONROE ST (C)
--MELVIN L (MARJORIE M) (TOP OIL SERV STA) H2204 COLLINGWOOD AV
--NOREEN CLK NOVAK DONUT SHOP R1621 BENJAMIN
--RICHD A (DIANIA) MILLWRIGHT CHEV SAG FDRYS H2801 W AUBURN DR
--RODNEY DRIVER SCHMERHEIM ELEC R2722 HAZELWOOD ST
--WM E (MARION) CARP FISHER LUMBER & SUP H2949 MONROE ST (C)
--WM E (NOREEN K) PRO OPR SAG MALLEABLE IRON H1621 BENJAMIN ST
GUTTRIDGE WM J (LILA J) PTRN MKR CHEV SAG FDRY'S H2121 N OAKLEY ST
GUTZMER DONALD STUDT R1937 OXFORD ST
--LEO G (ELEANOR M) CARP SZEPANSKI LBR CO H1937 OXFORD ST
GUTZWILLER ELIZ DENTAL ASST HENRY C NOECHLES R1985 JOY
GUY MAURICE M PRIN SOUTH INTERMEDIATE SCHOOL H1915 N CHARLES ST
--RICHD W (MARY E) ENG U S GRAPHITE H2554 BENJAMIN ST
GUYMER ALMA SLSWN HEAVENRICH BROS R2802 MARION
--GORDON H (ALMA M) H2802 MARION ST
GUYS & DOLLS BILLIARD LOUNGE (JAMES BRISBOIS WALLACE CHICKERING ALAN AND C SCHMID) 3730 HESS AV
GUYS & DOLLS BILLIARD LOUNGE RAY CHICKERING MGR 2940 BAY RD
GUYTON FLORENCE (FLORENCE BEAUTY LAND) R2405 LEDYARD
--HARVEY T (FLORENCE M) COREMKR CHEV SAG FDRYS H2405 LEDYARD ST
--R E FDRY WKR CHEV GREY IRON R123 N 9TH ST
GUZIAK ROBT DRIVER COUNTY RD COMN R BRANT MICH
GUZMAN ACENCION (MARTHA) MLDR SAG MALLEABLE IRON H2315 SCHAEFER ST
--ACENCION JR STUDT R2315 SCHAEFER ST
--ANTHONY R (MARY A) LOADER FRUCHERY BEAN H1614 WALNUT ST
--ERESTIO E (TRINE) LAB CHEV SAG FDRY'S H441 S 10TH ST
--ERILARDO (STELLA) R441 S 10TH ST
--GABRIEL (MARY) CHAUF ST MARY'S HOSP H1714 ANNESLEY ST
--JESSE R441 S 10TH ST
--JOE (MARY) H1706 WALNUT ST
--JOSE (MARIA) EMP ABELE GREENHSE R1420 CHERRY ST
--JOSE STUDT R335 S 5TH AV
--LOUIS (MARIA) LOADER CHEV SAG FDRYS H435 S 5TH AV
--LOUIS C (THELMA S) ASST MGR SERVALL CO H965 HOMEDALE ST (C)
--PLACIDO (HERMINIA) LAB CHEV SAG FOUNDRIES H649 S 14TH ST
--RAMIRO USA R649 S 14TH ST
--ROBERT (THERESA) ASSMBLR SAG STEERING GEAR H346 S 4TH AV
--ROSA B CASH ARLAN'S DEPT STORE R649 S 14TH ST
--SIMON RETD H2315 SCHAEFER ST
--TRINE MRS NURSES AIDE ST FRANCIS HOME R441 S 10TH ST
--VICTOR (MARIA) EMP ABELE GREENHSE H1420 CHERRY ST
GVATSOVSKY LOUIS A RETD R4629 WAKE ST
GWIAZDOWSKI ANTHONY W (ROSEMARY) RETD H3033 CARROLLTON RD (C)
--JOSEPH A (SANDRA K) TCHR BUENA VISTA HIGH SCH H1235 WARD ST
--LAURA G (WID STANLEY) RETD H3234 WEBBER ST
GWILT LINDA STUDT R1375 HEMMETER RD
GWIOZDOWSKI EDW F (MARGOT D) ASST PRIN CARROLLTON HIGH SCH H227 SHATTUCK RD (C TWP)
GWIRTZ DANL G PRS OPR US GRAPHITE CO H3009 RUCKLE ST
GWISDALA MARCY NURSE THOS A CRESSWELL R ESSEXVILLE MICH
GWOZDICK NAIDA COOK H4137 BURNHAM ST
GWYN ALVINA H608 SHERIDAN AV
--LINDA STUDT R608 SHERIDAN AV
H & K MARKET (CLEM L LAMBERT) GRO 2960 N WASHINGTON AV
H & M TRANSPORTATION H M REDINBO PRES G H WILSON V-PRES M H REDINBO SEC R I WILSON TREAS 319 HAYDEN ST
HAACH EMMA W (WID BEN) H4021 HILAND ST
HAACK JUDITH EMP HOYT PUB LIBRARY R8985 HAACK RD
--RAYMOND S (LYDIA M) EMP CHEV SAG FDRYS H2731 W AUBURN DR
--SALLY TCHR JEROME SCHOOL R1410 S CENTER
HAAG DAVID L (LINDA L) LAB C&O RY H1429 GAGE ST
--HARRY W (PATRICIA M) LAB NODULAR IRON H3227 LEXINGTON DR
--JOSEPH J (MARY) RETD H2120 STARK ST
--MARGT L STUDT R2120 STARK ST
--NANY J MRS OFC SEC LEAGUE CREDITORS SERV R BRIDGEPORT MICH
--PAUL T (BERNICE H) SUPVR TEL CO H1513 S WARREN AV
--SELMA W MRS OFC SEC A W SCHARFFE & SON H1413 EMILY ST
HAAR ADAM (JEAN L) LAB SAG MALLEABLE IRON H313 N CAROLINA ST
--EDW (MARJORIE A) FOREMAN SAG STEERING GEAR H226 SNOW AV
--HENRY (TILLIE) RETD H1543 MAINE ST
HAARER ROBT L (LOIS L) OFC MGR FORD MTR CREDIT R7081 DEBORAH DR
HAAS SEE ALSO HAASE

Who
Sells
It?
Is
Answered
by the
Classified
Business
Lists
In this
Directory

MARGARET M. UHL — SECRETARIAL SERVICE

• DICTATION • MAILINGS • MIMEOGRAPHING • PHOTO COPYING

110 S. HAMILTON CALL 793-8141

HAAS
--ANN SLSWN HEAVENRICH BROS R4439 N PORTSMOUTH RD
--BORTON C SWTCHMN C&O RR H1921 STONE ST APT 5
--CLARENCE R RETD H609 SHERIDAN AV
--CLAUDE C (THELMA M) PTRNMKR CHEV GREY IRON H813 RANDOLPH ST
--ELDA R127 N 24TH ST
--HARLAND M (ESTHER A) RETD H2752 CECELIA ST (C)
--HENRY X (ARLINE B) RETD H1027 WRIGHT ST
--KENNETH FCTY WKR EATON YALE & TOWNE H1904 WHEELER ST
--KIRT STUDT R2449 BENJAMIN ST
--LELAND P (GLORIA) CUTTER BUSHEY RADIATOR & AUTO GLASS R115 PRINGLE DR
--LEO C R1495 N CENTER RD
--ROBT L (CAROL L) INSTALLER BUSHEY RADIATOR & AUTO GLASS H3429 FULTON ST
--ROSEMARY MRS OPR KINGS TEL ANS SERV R5410 FORT RD
--W JAMES (MILDRED E) MGR VESCIO'S H829 ATLANTA ST (C)
--WM H (HELEN E) RETD H400 S 13TH ST
--WM H (DORIS I) CHKR CENTRAL WHSE H2449 BENJAMIN ST
HAASE GEO (JOSEPHINE) DISPR TRANSCONTINENTAL TRUCKING R1711 S NIAGARA ST
HAASE IRVIN E (Donna L), Asst V-Pres Second National Bank Of Saginaw, 101 N Washington Av (East Side; 48607) Tel PLeasant 5-3411, R Frankenmuth Mich
--KENNETH SHOP WKR SAG STEEL & IRON WKS R1732 BURNHAM ST
HAAVISTO ROBT (DIANE) INSTR G W HTG & AIR CONDITIONING R FREELAND MICH
HABDAS JOSEPH A DIE SETTER MEANS STAMPING CO R CARO MICH
HABECK CLARENCE P (ELIZ M) ELECTN HUGH LAUNDRA ELEC H2239 AVON ST
--HAROLD G (HILDA E) MEMBER CITY BD OF REVIEW H503 S JEFFERSON AV
HABKE DOROTHY L R2121 COOPER AV
--LESTER CUSTDN CITY FILTRATION PLANT R401 COURT ST
--MARION C R2121 COOPER AV
--MARLENE STUDT R2726 OAKWOOD AV
--RAYMOND H (MADELON M) INSP CHEV GREY IRON H2726 OAKWOOD AV
HACH GEO A (MARY K) SLS MGR CENTRAL FOUNDRY H4541 ASHLAND DR
--STEPHN C STUDT R4541 ASHLAND DR
HACHEY JOHN L (JUDY B) ANNOUNCER WNEM-FM-TVS H572 SHATTUCK RD (C TWP) APT 216
HACK CAROL A CLK EQUIT LIFE ASSUR SOC R3726 SHERIDAN RD
HACKBARTH CLARENCE W (JUNE E) ASST PROF DELTA COLLEGE H2024 OTTAWA ST
HACKENBERG JANET E TRAFFIC STAFF ASST MICH BELL TEL H1911 DIVISION ST
HACKER MABEL A (WID WM J) H2112 MAPLEWOOD AV

Shively Bros. Inc.
Cutting Tools—Air Hydraulic Devices
Power Transmission Equipment
Phone 799-4411
1916 S. Niagara Saginaw, Mich. 48602

HACKER
--SUSAN T STUDT R2702 OAKWOOD AV
--WESLEY W (ALBERTA M) ENG SAG STEERING GEAR H2702 OAKWOOD AV
HACKETT DALE STUDT R2382 RICHARD AV
--DALE D (JOYCE I) (HACKETT OIL) H2382 RICHARD AV
--DONALD W ACCT DEPT WKR SAGINAW STEERING GEAR H2920 SHAHEEN DR
--DORIS L MRS (HACKETT'S PARTY STORE) R4170 ANN
--JAMES E (DORIS L) (HACKETT PARTY STORE) H4170 ANN ST
--JAMES W JR R1690 N CENTER RD
--JAMES W AUTOMOBILE DEALER H4444 STATE ST APT 238
--JANET STUDT R4170 ANN ST
--JOHN (ALICE V) H2507 FORDNEY AV
--MARY RETD R3161 DAVENPORT AV
--MICHL T (KAREN) APPR PTRNMKR SAG PATTERN & MFG CO H1218 ADAMS ST
--MINNIE H1116 WHEELER ST
HACKETT OIL COMPANY (DALE D HACKETT) GAS STA 2517 FORDNEY AV
HACKETT PARTY STORE (JAMES E AND MRS DORIS L HACKETT) BEER 2523 FORDNEY AV
HACKETT PAUL M (HELEN K) OFCR INT REV H1119 COURT ST
--PEORA MRS BKPR SINGER SEWING MACH H702 HOYT AV
--TERRY P USA R1119 COURT ST
--THOS P STUDT R1690 N CENTER RD
--WM S (BETTY J) DEVELOPMENT ENG CENTRAL FDRY DIV R510 ST ANDREWS RD APT 2
--WINIFRED A MRS H1690 N CENTER RD
HACKMANN HELEN M MRS (SAGINAW'S LITTLE SHOP) H255 N CENTER RD
HACKSTADT AMY STUDT R1910 KOLLEN ST
--BARBARA A STUDT R1910 KOLLEN ST
--CAROLYN M MRS OFC SEC DAVID MEYER & SON R1910 KOLLEN
--JOHN F (CAROLYN M) SERV DIR HARVEY-FRANCKE FORD H1910 KOLLEN ST
--PAUL H (THEODOTA) H1414 GRATIOT AV
HACKSTADT SUPER SERV (G STEWART FRANCKE ALBERT S HARVEY) GAS STA 1404 GRATIOT AV
HADANEK T FRANK (VIOLETTA A) SUPVR EATON YALE & TOWNE R MERRILL MICH
HADCOCK PEARL J (WID HARLEY J) RETD H1833 W MICHIGAN AV
HADDEN CLARENCE E (DORIS L) (MACKINAW WHOLESALE CO) H2121 HILAND ST
HADKE PEARL R524½ GRATIOT AV
HADLEY BERRY FDRY WKR SAG MALLEABLE R319 N BAUM ST

POCHELON INC.
LINCOLN CONTINENTAL - MERCURY - COMET - COUGAR - ENGLISH FORD - MONTEGO
SALES and SERVICE
Safe Buy Used Cars
215 W. GENESEE AV. PHONE PLeasant 3-7713

Consult the CLASSIFIED LISTS of the DIRECTORY

If You Would Find What You Wish to Buy

WENZEL'S MARATHON SERVICE

Complete Auto Service

3357 E. HOLLAND RD.
TEL. 754-2098

HADLEY
--FLORENCE W MRS CLK DAVIS DRUGS R7464 GRATIOT
--MARY (SALLY'S PANTRY) R444 S 19TH
--RITA AIDE HOYT NURSING HOME R740 N 21ST ST
--ROBT USA R444 S 19TH ST
--ROBT J (MARY W) MACH CHEV SAG FOUNDRIES H444 S 19TH ST
--WM (RITA) EMP SAG MALLEABLE IRON H2122½ CHERRY ST
HADSALL RANDALL (HADSALL MTR SLS) H4145 LAMSON ST
HAEFELE BRIAN J TCHR CITY BD OF EDUC R1808 ZAUEL ST
--CHRISTINE R1411 BEECH ST
--GEO J JR (DORIS R) (GEORGE'S QUALITY MKT) H1808 ZAUEL ST
HAEGER R J (ANN) (DVM CENTER VETS HOSP) R235 W GLOUCHESTER
HAEGERTY KEVIN REV ASST PASTOR SAINT JOSEPH'S CATHOLIC CHURCH
HAENLEIN ANDREW J (MARTHA) H2612 HAENLEIN DR
--ANN P MRS TYP SAG STEERING GEAR H1816 DIVISION ST
--DEBORAH A OFC CLK GENL REPORTING SERV R2612 HAENLEIN DR
--DORIS O MRS AGT MONUMENTAL LIFE INS H2815 COURTLAND PL
--EDW J III (ELLEN G) BRKLYR GREGORY H2310 COOPER AV
--EDW J (DOROTHY J) MASON JOHN JOHANN H723 N HARRISON ST
--EMMA R (WID FREDK G) RETD H148 S CHARLES ST
--FRED E (LILLIAN D) CARP HAENLEIN CONSTN H4384 MACKINAW ST
--JACK E TOOL MKR SAG MALLEABLE IRON R4800 WEISS ST
--JOSEPHINE C (WID JULIUS) H2220 S MICHIGAN AV
--KENT L MILLWRIGHT R503 WHEELER ST
--LOUIS J (ANNA M) MTCE SUPT BD OF EDUC H1825 COOLIDGE AV
--LOUIS W RETD H4345 MACKINAW ST
--MARTHA S MRS OFC MGR HERITAGE NURSING HOME R2612 HAENIEIN DR
--WALTER W (LORRAINE M) TOOL MAKER SAG MALLEABLE IRON H4800 WEISS ST
--WILLARD H CARP R148 S CHARLES ST
HAESKE L HENRY (EMILY) SERV MGR CITY H4107 GALLAGHER ST
--LARRY D TECH SAG DENTAL LABY R4107 GALLAGHER ST
HAFFNER DALE INSP STATE HWY DEPT R ITHACA MICH
HAFNER DALE F (KATHLEEN) GROUNDMN C P CO R ST CHARLES MICH
--ESTHER MRS ASMBLR SAG STEERING GEAR H2555 N BOND ST
--JOHN E (MARY KATHRYN) BLDG INSP CITY DIV OF PERMITS & INSP H2520 BLACKMORE ST
--JOHN S (LYDIA J) LAB CITY ST DEPT H2103 STATE ST
--VIRGINIA B MRS CUSTOMER REP C P CO R ST CHARLES MICH
HAFT ELMER W (SUSAN H) RETD H1809 BENJAMIN ST

HAGAMAN DEXTER E (Mary R), Sales Mgr Severance Tool Industries Inc 3790 Orange, PO Box 1866-H, Tel 753-8421, H223 Wheeler St (48602) Tel 793-0076
HAGAN JOHN M (IVA W) ENG SAG STEERING GEAR H2323 HAZELWOOD AV
--MELVIN W RETD H2811 E GENESEE AV
HAGAR CLINTON N DRIVER GRANT GRO H3024 RUST AV
--KENNETH STUDT R3024 RUST AV
--RUTH EMP DAWN DO-NUT CO H1217 HIGH ST
HAGARTY THOS MRS DESIGNER GAUDREAU FLORIST R5510 SWAN CREEK LA
HAGELSTINE CLARA (WID MAX) R419½ S 9TH ST
HAGEN BERTHA M (WID MONROE F) H960 SHERIDAN AV
--CHARLIE MTCEMN BD OF EDUC H1119½ N 5TH AV
--CONRAD (ALVETTA B) RETD H710 CHERRY ST
--GEO A (ELEANOR D) GRINDER CHEV TRANSMISSION H211 N HARRISON ST
--GEO C (ALBERTA M) ESTIMATOR SAG STEERING GEAR H1205 MALZAHN ST
--MATHIAS F (MATHILDA E) RETD H1337 S WARREN AV
HAGENE EDGAR H (MARGT F) GENL MGR SAGINAW TRANSFER H28 E HANNUM BLVD
HAGER HERMAN C (NELLIE M) INSP SAG MALLEABLE IRON H4793 CENTENNIAL DR
--PERSIS J MRS EMP FIEGE'S H722 PIONEER TR (C)
--THELMA A MRS CIGARS LOBBY FED BLDG R2237 BLACKMORE
--THOS M (THELMA A) CROSSING GUARD H2237 BLACKMORE ST
--WM G (ELIZ D) CARP CHEV TRANSMISSION H1826 NEWBERRY ST
HAGERL FRANK (ELENA) DISPR DAVIS CARTAGE R BRIDGEPORT MICH
--GEO B (HAZEL I) OPTOM 122 S MICH AV R3097 N RIVER RD
--JOSEPH F RETD H203 BULLOCK ST
--ROBT (LOIS) BODY SHOP MGR HARVEY-FRANCKE FORD R1470 SEMINOLE LA
HAGERL'S JEWELRY (GEO B HAGERL) 122 S MICHIGAN AV
HAGERTY ERWIN J (MARGT) DISPR GREAT LAKES EXP H2223 N CHARLES ST
--HERBERT D (DORIS I) PLMB KAUFMAN PLMB & HTG H2997 JACKSON ST (C)
--JAMES W (DONA) UTILITYMN C P CO R3285 JOHANN DR
--JUDY M KEY PUNCH OPR CITY FINANCE DEPT R2223 N CHARLES ST
--KENNET (TRINA) DRIVER H221 N OAKLEY ST
--KENNETH E (LORRAINE J) DRIVER BLUE ARROW-DOUGLAS H2980 WESTBROOK ST
--THOS J DECKMN SAG TRANSFER R2223 N CHARLES ST
--TRINA OFC SEC CARL B AARON AGCY R221 N OAKLEY
HAGG ANNIEL RETD H4149 HESS AV
HAGGAR CHARLOTTE MRS TCHR WEISS SCH R1220 ALLENDALE ST
HAGGART KENNETH L (HELEN) MACH OPR SAG STEERING GEAR H1204 WILSON AV
--SUZANNE K STUDT R1204 WILSON AV
HAGGERTY CLYDE F (HELEN M) FORMN SAG MALLEABLE IRON PLANT H2401 GLENWOOD AV
--RICKY STUDT R2896 SCHAEFFER ST (C)

HAGLE CHARLES RETD H2216 JEROME ST
--KENNETH J JR USN R3102 PARKWOOD AV
--KENNETH J (VIOLET G) BRKMN C&O RY H3102 PARKWOOD AV
--MARY CLAIMS PROCESSOR WICKES CORP H509 OWEN ST APT 4
HAGON ELSIE V (WID CHAUNCEY) RETD H1706 BENJAMIN ST
HAHN AARON E RETD H1707 N CHARLES ST
--ALBERTA W (WID ARTH F) H2864 HEMMETER RD
--AMELIA M (WID HARRY C) H416 S 9TH ST
--CARL (MADLYN) MECH HOUGHTON ELEV H416 S 9TH ST
--DEBORAH STUDT R1107 LINDSAY DR
--EDW L (JEANNETTE M) MILLWRIGHT SAG STEERING GEAR DIV H1916 BELDING ST
--ELETA L (WID HAROLD R) PBX OPR DEPT OF SOCIAL WELFARE (GERMANIA O) H4048 LOUISE ST
--EMMA (WID THEO) HSEKPR 1418 FENTON R1418 FENTON
--JAMES H (BETTY L) CARP 1727 BENJAMIN ST H1727 BENJAMIN ST
--JEAN I MRS TELLER SECOND NATL BANK R ZILWAUKEE MICH
--JEFFERY L STUDT R4838 IRONWOOD ST
--KENNETH E (MABEL C) MACH OPR FRUTCHEY BEAN H1402 MAINE ST
--MANLEY E (ANN L) ARTIST WICKS H4838 IRONWOOD ST
--MARY J STUDT R1107 LINDSAY DR
--MICHL STUDT R1727 BENJAMIN ST
--MILDRED E (WID ALF) (MILLIE'S SPEEDY WASH) H1812 E GENESEE AV
--NANCY M (WID CARL) H1510 BIRNEY ST
--PATRICIA WAITRESS TIMBER TOWN LANES R3110 HOLLAND
--ROBERTA H STUDT R4838 IRONWOOD ST
--ROBT W (RUTH A) UTILITYMN CHEV SERV PARTS R3262 YAUCK RD
--THOS STUDT R1107 LINDSAY DR
--THOS R (KATHLEEN A) SLSMN CALIF PACKING H1107 LINDSAY DR
--WM E USN R1916 BELDING ST
HAIDERER EDWIN (JOANNE M) STOREKPR C P CO H4733 IRONWOOD ST
--JOANNE OFC NURSE LE ROY C BARRY R4733 IRONWOOD
--NORMA MRS COOK HLPR TOWERLODGE SCH R1446 S AIRPORT
--RICHD F (LILLIAN V) ELECTN SERV ELEC H810 S WOODBRIDGE ST
HAIG L G SHOES LARRY E SIEMS MGR 322 E GENESEE AV
HAIGHT DONALD F (IRENE M) EMP SAGINAW STEERING GEAR H900 SUTTON ST
--DONALD J (MARY A) SLSMN HARRIS CRANE & CO H710 NYLON ST (C)
--DOUGLAS H (LEONA) RETD H522 ATWATER ST
--GERTRUDE TCHR CARROLLTON HIGH R4962 FONTAINE BLVD APT 6
--MICHL USMC R900 SUTTON ST
HAILCY NELLIE MAID IMPERIAL 400 MOTEL R702 N JEFFERSON
HAILEY BURT B (MABLE S) RETD H711 S GRANGER ST
HAIN ARVED (LEILI) RETD H4795 DRESDEN CT
--BENJ W (JUDITH A) SLS ENG GENL ELEC H1262 WILSON AV
--HELEN STUDT R1415 TUSCOLA ST
--HELEN H MRS OFC SEC BD OF EDUC R1415 MOTT ST
--LYDIA CASH FASHION OUTLET H119 S JEFFERSON AV APT 14

DALE WIECK - *Photographer*
Legal and Commercial
Architectural • Illustrative
Industrial • Movies
Black and White Or Color
793-1622
1901 Court At Alexander
QUALIFIED PHOTOGRAPHER

HAIN
--MARIE STUDT R1415 MOTT ST
--ROBT (MARIE H) RETD H1415 TUSCOLA ST
HAINES SEE ALSO HANES AND HAYNES
--ANNA L MRS TCHR CENTRAL JR HIGH SCH R2128 FRUEH
--ARTHUR D (ALZNE) FCTY WKR CHEV SERV PARTS H1023 N 5TH AV
--FRED H (ANNA L) PRES HUMPHREY MFG & SUPPLY CO H2128 FRUEH ST
--JESSE R502 N 7TH ST
--JESSIE FDRY WKR CHEV SAG FOUNDRIES H403 S 21ST ST
--LALLIE (WID WM) R403 S 21ST ST
--LOTTIE PRSR CRYSTAL DRY CLNS R502 N 7TH ST
--MABEL A (WID HAROLD W) NURSE AIDE SAG GENL HOSP H916 N BOND ST
--PAUL D (AMBRA M) SUPVR C & O RY H1821 BRENNER ST
--RICHD P (SALLY I) ASST MGR J W IPPEL CO R2151 GRATIOT AV
--ROSEMARY STUDT R1129 N 9TH ST APT 2
HAIR JERRY J (ADELINE) CORE WKR CHEV SAG FDRYS H2940 WELLAND DR
HAIRSTON BESSIE MRS DOMESTIC WKR H512½ N 7TH ST
--JAMES I FDRY WKR CHEV GREY IRON R512½ N 7TH ST
--MARSHALL F R515½ N 7TH ST
--RICHD (MARIAN) FDRY WKR NODULAR IRON H1303 CARROLL ST
--THOS H615 N JEFFERSON AV APT 1
--WILLIE (BESSIE) LAB MUNICIPAL GARAGE R1313 JAMES
HAISER JOSEPH V (GERTRUDE A) JAN SAG MALLEABLE IRON H739 KENDRICK ST
HAISLE JOSEPH L (NELDA) DIE MKR A C SPARK PLUG H3101 HAROLD ST
HAIST ADOLPH B (FLORENCE M) RETD H620 S JEFFERSON AV APT 2
--HAZEL A H1501 WEISS ST
HAITH DARPHINE TCHR EDDY JR HIGH SCH R1114 ESSELING
HAITHCO PHARMACY (WM H HAITHCO) 1800 WADSWORTH AV
HAITHCO WM H (NANCY F) (HAITHCO PHARMACY) H216 MOTON DR
--WM J (LADY C) CHAUF L H BRIGGS H2275 GAYLORD ST
HAK LARRY A STUDT R425 STOKER DR (C)
--RICHD (LEONA M) SWTCHMN C & O RY H2485 YELLOWSTONE ST
--RUDOLPH W (AMELIA J) REPR CHEV SAG FDRYS H425 STOKER DR (C)
--VIOLA MRS SEC DUNCAN MC KEE R7315 SWAN CREEK RD
--WM R (GAIL D) BODYMN MIDWAY COLLISION H1603 KING ST

HAKOWSKI MARION ATNDT DICK'S STANDARD SERV STA R1911 HILL ST
HALABY HUGH V PRES DIAL TOOL & DIE R6170 DEWHIRT DR
--STANLEY S (MONDA M) PRES-TREAS DIAL TOOL & DIE H513 S MASON ST
HALAS ANTONIA N (WID WENDEL) H1402 LAMSON ST
--GERALD R USAF R3556 BAGSHAW DR

CREATIVE INSURANCE PROGRAMS for Business and Industry
WATERS AGENCY INC.
403 BEARINGER BUILDING
SAGINAW MICHIGAN

Who Sells It? Is Answered by the Classified Business Lists In this Directory

WIMPY'S
Automatic Transmission Service
7660 GRATIOT
SAGINAW, MICHIGAN
PHONE SWift 2-6841

HALAS
--JOSEPH (JANET V) MACH OPR EATON MFG H1014 CRESSWELL ST
--JUDITH CLK K MART R1014 CRESSWELL ST
--NANCY A STUDT R1014 CRESSWELL ST
--PAUL A (SYLVIA A) USA H1916 DIVISION ST
--PETER P (MARTHA G) PTRNMKR TRAINEE SAG MALLABLE IRON H3556 BAGSHAW DR
HALAT MILDRED H RETD R609 STATE ST
HALBACH ROBT T TCHR BUENA VISTA HIGH SCH R MIDLAND MICHIGAN
HALBIG CARLOS J (DOROTHY M) SLSMN BENJ J MARXER REALTOR H650 S WEADOCK AV
--DAVID STUDT R650 S WEADOCK AV
--DOROTHY M MRS OPTOM 650 S WEADOCK AV H650 S WEADOCK AV
--FRED J (TECKLA) BKPR MOREY & UNGER R4130 LAMSON
--FRED J (TECKLA) BKPR MOREY & UNGER H4130 LAMSON ST
--MICHL C STUDT R650 S WEADOCK AV
--PAUL USMC R4130 LAMSON ST
--STEPH USMC R4130 LAMSON ST
--TECKLA MRS BMO SAG DISTRS R4130 LAMSON
HALCLI CHARLES (LOTTIE L) OILER CHEV SERV PARTS H114 N OAKLEY ST
HALE ALBERT DRIVER MERRITT PACKING H456 S 19TH ST
--BEN G (GIRTHA L) CONSTN WKR ALFRED PUMFORD & SONS H438 S 21ST ST
--BROOKS (LINDA) EMP SAG STEERING GEAR H2898 APOLLO DR
--ERNEST STUDT R438 S 21ST ST
--ERVY L (ROBERTA) CORE MKR SAG MALLEABLE IRON H121 S 7TH ST
--FRANK A (CARMELLA) OSTEO 3240 SHERIDAN AV H1454 E GENESEE AV
--JAY M (LULA M) MILLWRIGHT STEERING GEAR H4924 BUCKTHORNE ST
--JOSEPH S (SALLY J) POLICEMN CITY POLICE DEPT H2302 SHERIDAN AV
--JOSIE (WID ERNEST) R121 S 7TH ST
--LUTHER TCHR BUENA VISTA HIGH SCH H625 OWEN ST
--MARJORIE (WID RUSSELL) R1454 E GENESEE AV
--MILFORD A (MARGT A) ENG EATON YALE & TOWNE H800 ORCHARD CT
--RAY (ALICE) BUTCHER MERIT PACKING H643 S 9TH ST
--RAYMOND J (BARBARA) LIEUT CITY FIRE DEPT R2307 PARKWOOD
--ROSEMARY STUDT R4924 BUCKTHORNE ST
--THOS F (RUTH E) PERSONNEL SUPVR BELL TEL H4921 HANOVER DR
HALES DONALD STUDT R2200 COOPER AV
--ELTON L JR (MARY A) LAB CHEV SAG FDRYS H2936 WELLAND DR
--ELTON L (EMMA D) SLSMN MORLEY BROS H1737 WOOD ST
--HARRY C (NORINE E) EMP GENL MTRS H1740 AVON ST
--HELEN G MRS CHURCH SEC JEFFERSON AV METH CH R406 N ANDRE
--J CLAUDE (HELEN G) CLK PO H406 N ANDRE ST

HALES
--JAMES STUDT R2200 COOPER AV
--MARION S MRS TELLER SECOND NATL BANK R7676 LYDIA
--PAUL USAF R2448 BENJAMIN ST
--PETER JR (NONA F) OFC CLK CHEV SERV H2442 BENJAMIN ST
--RICHD EMP DELTA ACOUSTICAL R2448 BENJAMIN ST
--SCOTT STUDT R1740 AVON ST
--THOS A (NAOMI E) PTRNMKR CHEV GREY IRON H2200 COOPER AV
--WM R (OLIVINE G) DESIGNER SAG CHEV SERV PARTS H2448 BENJAMIN ST
HALEY ANN STUDT H4660 WOLVERINE DR
--ETHELENE MRS CASH COUNTY CLK R1123 FINDLAY
--FRED PLANT WKR EATON YALE & TOWNE R549 S 13TH ST
--JAMES E COREMKR CHEV GREY IRON R1330 MOTT ST
--JANE STUDT H4660 WOLVERINE DR
--JOHN F RETD R1561 HOLMES ST
--JOHNNIE (ETHELENE) INSP CHEV SAG FDRY'S H1123 FINDLEY ST
--JOSEPH T CLK KROGER'S R1330 MOTT ST
--LEO F RETD H1776 SULLIVAN DR
--LUCILLE A NURSE CHEV SAG FDRY H1329 BROWN ST
--MAGNA C (WID DANL M) PRES-SEC QUALTIY SEAL OIL H621 MADISON ST
--MARG E CLK LUFKIN RULE R1776 SULLIVAN DR
--MARY STUDT R549 S 13TH ST
--MICHAEL E (THERESA) V PRES & TREAS QUALITY SEAL OIL CO R5720 TULLER PL
HALEY NELLE SCHOOL WINIFRED MURPHY PRIN 3240 LIVINGSTON DR
HALEY ROBT T (MARIE E) PILOT AIR FLIGHT INC H4660 WOLVERINE DR
--THOS M (CLEO) LAB EATON MFG H549 S 13TH ST
--THOS M (ELAINE) PTRN MKR CHEV SAG FDRYS H1085 E OUTER DR
--WM A CLK KROGER STORE H1330 MOTT ST
--WINIFRED MRS R1330 MOTT ST
HALICI JOSEPH (RUTH R) RETD H4017 HESS AV
--MARY LOU STUDT R4017 HESS AV
HALL SEE ALSO HULL
--ADA NURSE SAG GENL HOSP H930 N WASHINGTON AV
--ALBERT C (ETHEL J) RETD H1720 W GENESEE AV
--ANGELINE MRS CLNWN LEATH & CO H2719 JOHNSON ST
--ANN R2102 KENDRICK ST
--ANN H R1409 QUEEN ST
--ANNA M WAITRESS TRI-CITY BIG BOY H2976 SAMUEL DR
--ARTH (MARY) H1918 LAPEER AV
--ARTH H (BETTY L) ENG CENTRAL FOUNDRY H1920 NEWBERRY ST
--AUGUSTA O (WID HILMER J) V-PRES SAG LBR H2216 MERSHON ST
--BARBARA B MRS OFC WKR SEARS H3268 MYSYLVIA ST
--BARNES L (MARY L) POLICEMN CITY POLICE DEPT H135 N 14TH ST
--BEATRICE (WID EMIL) H1117 N GRANGER ST
--BERNICE V MRS H3213 WADSWORTH AV
--BESSIE M (WID DOLPHY) RETD H133 S FRANKLIN ST APT 210
--BETTY STUDT R2706 NARLOCH ST
--BURTON E RETD R1301 THURMAN ST
--CARMEN CHKR KROGER'S R1922 BENJAMIN ST
--CECIL M (MARGT) MECH DRAPER CHEVROLET R255 MIDLAND RD

Brady, Schirmer & Company
AGENTS
THE HARTFORD INSURANCE GROUP
1000 Second National Bank Bldg. Phone 755-8105

HALL
--CICERO (REBECCA) MOLDER SAG MALLEABLE IRON H458 S 24TH ST
--CONNIE J STUDT R1920 NEWBERRY ST
--CYNTHIA F R3042 S WASHINGTON AV
--DALE W (JANET L) GARAGE WKR SAG TRANSFER H4265 W MICHIGAN AV
--DEBORAH G NURSES AIDE ST LUKE'S HOSP R1055 N MILLER RD
--DENNIS R135 N 14TH ST
--DENSEL H (EDNA S) RETD H2602 WEBBER ST
--DOROTHY M (WID SAM) H1301 THURMAN ST
--E SEC AM CANCER SOCIETY
--EARL (EVA M) FDRY WKR CHEV SAG FOUNDRIES H220 S 22D ST
--EARLINE TCHR CENTRAL JR HIGH SCH R220 S 22D ST
--EDW (HELEN E) REP UAW-CIO H3042 S WASHINGTON AV
--ELIZ A MRS CLK MC CARTY'S FOOD MKT R906 S WOODBRIDGE
--ELMORE (MARGT) CUSTDN EDDY JR HI SCH H425 S 12TH ST
--EMMA J (WID JOHN W) H721 STEPHENS ST
--ETHEL (WID VERN) RETD H2102 KENDRICK ST
--ETHEL B (WID VERN) H1409 QUEEN ST
--FLORENCE A H1523 GALLAGHER ST
--FLOYD L (VELMA) (HALL'S RESTAURANT) H1430 CASIMIR ST
--FRED J (JEWEL L) JAN SAG MALLEABLE IRON H740 IRVING PARK AV
--GARNET M (NELLIE Z) RETD H2420 S JEFFERSON AV
--GERRIE MRS TCHR STAR SCH R3239 S AUBURN DR
--HARLOW C (GLORIA M) DEPT SUPVR DOW CORNING & HEMLOCK H2922 WALTERS DR
--HAROLD R (ALMA E) FORMN CHEV TRANS H2009 MAPLEWOOD AV
--HAROLD W (GERRIE M) (LAWSON LEE BAKERY) H3239 S AUBURN DR
--HELEN NURSES AIDE ST MARY'S HOSP R614 EMERSON ST
--HENDERSON R1113 N 4TH AV
--HENRIETTA LNDRS ROBERTSON'S INC R426 N WASHN AV
--HENRY J (LILLIAN) REPR SAG MALLEABLE IRON H3038 RUSSELL ST
--HENRY L (IVA J) ASMBLR BAKER-PERKINS H2415 HAZELWOOD AV
--IDA (WID FRANK R) R1446 S WASHINGTON AV
--JAMES R2102 KENDRICK ST
--JAMES H R1409 QUEEN ST
--JAMES L CLK GUEVARA GROCERY R1206 N 9TH ST
--JAMES L (CAROLE) PLANT PROTECTION CHEV TRANS H2430 PERKINS ST
--JEFFREY W STUDT H2009 MAPLEWOOD AV

R. H. Barber Realtor
Complete Realty Service
NATIONAL ASSOCIATION OF REAL ESTATE BOARDS REALTORS
Farms • Resorts • Residential
Call PLeasant 2-8285
1238 S. Washington Av.

HALL
--JEWEL L MRS TCHR SAG HIGH SCHOOL R740 IRVING PK
--JOAN F MRS SUPVR ST MARY'S HOSP R3400 CREEKWOOD DR
--JOAN M CLK MORLEY BROS R1025 S GLEANER RD
--JOHN DRIVER SAGINAW NEWS R2351 IOWA ST
HALL JOHN W (Elizabeth), Asst Cash And Mgr State Street Office Second National Bank Of Saginaw, 3446 State St (West Side; 48602), Tel SWift 2-1588, H1609 N Carolina St, Tel 793-0545
--JON D (BRENDA) EQUIPMENT DISTR CO R7245 RONALLD DR
--KATHLEEN MRS H712 HOWARD ST
--KENNETH R (SHIRLEY) FORMN DUDLEY PAPER R HEMLOCK MICH
--LAVERN H (JULIA) CLN AM WINDOW CLN H425 S PARK AV
--LAVERNE H JR (SARAH) EMP SAG STEERING GEAR H1208 THROOP ST
--LEWARD J (MARGT E) SLSMN REICHLE SUP H3089 BERTHA DR
--LEWIS C (ELIZ A) ENGR C & O RY H906 S WOODBRIDGE ST
--LINDA R2557 BEWICK AV
--LINDA R906 S WOODBRIDGE ST
--LONZIE RETD H1329 N 9TH ST
--LORENE V TCHR LINCOLN SCH R1430 CASIMIR ST
--MARSHALL (WILLIE B) R3056 DELORES ST
--MARTHA L MRS H1415 CHERRY ST
--MARY MRS DISWASHER SULLIVAN'S RESTR R1918 LAPEER
--MARY K MRS BKBNDR BASTIAN BROS & CO H1320 OWEN ST
--MARY K R2216 MERSHON ST
--MAYNARD A (MARGUERITE) (DOVER & CO) H4742 WALL ST
--MOSELLA H2121 NORMAN ST APT 2
--MYRTLE H MRS STRINGER ILL SHADE DIV OF SLICK R200 S MILLER RD

Aubry
CLEANERS & DYERS INC.
3 LOCATIONS
214 JANES AV. 755-8181
3451 COURT 782-6171
GREEN ACRES PLAZA 782-4941

BARNEY DUFF AGENCY
Insurance
•
1012 Second National Bank Bldg.
•
Phone 752-8135

Ed Alexander Oil Company, Inc.
777 N. WASHINGTON
• FUEL OILS — RETAIL •
PHONE 753-3437

RALPH J. MAHAR -- CONTRACTOR
INSURANCE CLAIMS, REPAIR WORK
PAINTING — REMODELING — CARPENTRY — ROOFING
2736 S. 23d (See Page 14 Buyers' Guide) Tel. PLeasant 2-1805

Saginaw Savings AND LOAN ASSOCIATION
219 S. Michigan Ave.
4815 State Rd.
ALMA OFFICE—211 W. Center
GRATIOT RD. OFFICE—5145 Gratiot Rd.
FRANKENMUTH OFFICE—111 N. Main
FEDERAL HOME LOAN BANK SYSTEM MEMBER
80 YEARS OF EXPERIENCE IN THRIFT AND HOME FINANCING SERVICE
Tel. 793-9600
Tel. SWift 2-8701
Tel. HObart 3-2156
Tel. SWift 3-4944
Tel. 652-6181
FEDERAL SAVINGS AND LOAN INSURANCE CORPORATION SAFETY OF YOUR SAVINGS INSURED UP TO $15,000

★ BEST ★ BUY
BOB BEETS And Associates

ROBERT W. BEETS Broker
WE TRADE
SELL
BUY
BUILD and APPRAISE
REAL ESTATE
RENTALS
PROPERTY Management
LAND CONTRACTS
1410 PHELON
TEL. PLeasant 4-4421
(See Page 44 Buyers' Guide)

Bowling Bar of Saginaw, Inc.
Bowling—Dancing—Food
3936 E. Genesee Av. Phone 753-6494

HALL
--NELSON (E RUTH) RETD H1931 BROCKWAY ST
--NICHOLAS J (PAMELA P) ACCT HARRIS REAMES & AMBROSE H1938 GLENWOOD AV
--NICK H1502 LAPEER AV
--RANDALL K TCHR SAG HIGH SCHOOL R3400 CREEKWOOD
--RANDALL O (CARMEN A) BARTNDR H1007 S WARREN AV
--RAYMOND E (CARMEN A) ASST MGR VESCIO'S H1922 BENJAMIN ST
--RICHD (DELORES) MGR MICH ADJUSTMENT CO R CLARKSTON MICH
--RICHD E (DOROTHY A) LAB VA HOSP H613 CLEVELAND ST
--RICHD M (MARY B) ACCT CENTRAL FDRY H4953 FONTAINE BLVD APT 10
HALL ROBERT CLOTHES ROBT D PERKINS MGR 5620 STATE ST
HALL ROBERT E ASSOCIATES (ROBT E HALL) SLS PROMOTION AGCY 2115 N CENTER RD
HALL ROBT (BEATRICE) H1312 N 12TH ST APT 3
--ROBT C (EVELYNE) INSP STEERING GEAR H2721 APOLLO DR
--ROBT E (LAMOINE J) (ROBT E HALL ASSOCS) H4923 FONTAINE BLVD APT 10
--ROBT M (MARGT M) CHF TMKPR SAG STEERING GEAR H2637 OUTER DRIVE CT
--ROSIE L MRS STUDT R407 N 12TH ST
--ROY R602 HOYT AV
--RUSSEL CONTROLMN SAG MALLEABLE IRON R2102 KENDRICK ST
--RUTH E MRS ADMN ASST COUNTY CONTROLLER R1931 BROCKWAY
--SAML USA R1600 N 26TH ST
--SAMUEL (MARIE) EMP DE FORE FURN (BAY CITY) H2123 WHITTIER ST
--SANDRA STUDT R3089 BERTHA DR
--SANDRA K MRS CASH FAMILY LOAN CO R2519 MOONGLOW DR
--SANFORD USA R135 N 14TH ST
--SILAS R (EVA A) ASST WHSEMN STANDARD ELECTRIC H1800 BRENNER ST
--SYLVESTER S LAB CHEV SAG FDRYS H607 S 27TH ST
--TELLIS D R1407 N 10TH ST
--THEO (ELLA B) LAB CHEV SAG FDRY'S H1206 N 9TH ST
--TOLLIE B (WID EDW) RETD H1407 N 10TH ST

HALL
--VELMA L EMP ST MARY'S HOSP H1611 NORMAN ST APT 3
--VICTOR H (BEATRICE M) CLK SAG SPECIALTY H714 SHERIDAN AV
--WALLACE R (ANN) EMP SAG STEERING GEAR H3781 CHILTON DR
--WEBSTER G (ELSIE M) RETD H2955 HEMMETER RD
--WENDELL P R1407 N 10TH ST
--WM H (GENEVIEVE M) BKPR A T FRANK CO INC H2023 GLENWOOD AV
--WM H (BEVERLY H) GENL SUPT SAG CHEVROLET FOUNDRIES H2540 LUELLA AV
--WM H (VERONICA E) (EQUIP DISTRIBUTING) H808 CONGRESS AV
--WM J DIV MGR F J HANSON H2556 N MASON ST APT 3
--WM T (SHARRON Y) EMP COCA COLA BOTTLING H2119 JANES AV
--WM T JR (KATH) FDRY WKR SAG MALLEABLE IRON H1713 CARROLL ST
--WILSON W (JOAN A) EMP SAG STEERING GEAR H3017 STATE ST
--ZILDA A (WID LEWARD) H717 S OAKLEY ST
HALL'S RESTAURANT (FLOYD L HALL) 1206 N 6TH AV
HALLANE SARAH K MRS H314 N FRANKLIN ST
HALLER BERNARD B (GERALDINE B) MACH COMBUSTION ENG H2106 MAPLEWOOD AV
--CECILIA (WID RUSSELL) H3337 COURT ST
--DAVID STUDT R708 STATE ST
--EDW STUDT R2227 S MICHIGAN AV
--JERRY J (MARSHA V) ELEC ENG SAG STEERING GEAR H2856 APOLLO DR
--JOSEPH (RUTH) MACH OPR SAG TRANS H708 STATE ST
--LILLIAN (WID BERNARD) H2608 LINCOLN AV
--MARSHA MRS TCHR MORLEY SCHOOL R2856 APOLLO DR
--PHILIP (BLONDINE V) CRANE OPR CHEV GREY IRON H2227 S MICHIGAN AV
--PHYLLIS STUDT R2227 S MICHIGAN AV
--RICHD J USMC R708 STATE ST
--ROBT USMC R2227 S MICHIGAN AV
--RUTH M MRS SLSWN WOOLWORTH'S R708 STATE
--THOS J USA R708 STATE ST
--WM (ANDREA) APPR B&K TOOL & DIE H908 COURT ST
HALLIDAY BILLY E (NANCY M) ELECTN CHEV SAG FDRYS H737 EMERSON ST
--DAVID C (JONANN) LOADER SUPER FOOD SERVS R2609 INDIANA ST
--ROBT M (NICKI) FORMN SAG MALLEABLE IRON R2265 TAFT
--THOS E EMP CHEV SAG FDRYS R4142 WISNER ST
--WM J (SUSIE B) BUYER SUPER FOOD SERVS H4142 WISNER ST

VALLEY NATIONAL BANK
VALLEY NATIONAL BANK
Friendly Complete Banking Service
Parking for Over 2,000 Cars
4550 STATE at HEMMETER TEL. SWift 2-8754
FEDERAL DEPOSIT INSURANCE CORPORATION $15,000 MAXIMUM INSURANCE FOR EACH DEPOSITOR MEMBER

READY MIXED CONCRETE
CARROLLTON CONCRETE MIX, Inc.
PLANT – 753-7737
Carrollton Paving Co. and Carrollton Concrete Mix Office
2924 CARROLLTON RD. (WEST SIDE) TEL. 752-7139

HALLIES HELEN (WID EIMOTHY) RETD H2829 SCHEMM ST
HALLIWILL BILL (MARLENE K) PRNTR SAGINAW NEWS R ALMA MICH
HALLMAN PAUL R (ELSIE H) RETD H2518 E HOLLAND AV
HALLMANN HERMAN A V-PRES BUENA VISTA SCH DIST NO 9 R3865 WADSWORTH RD
HALLOWAY WALTER (CATHANA) H1013 N 3D AV
HALM ALF A (RUTH E) MACH OPR EATON MFG H124 S ELM ST
--ANN MRS OFC MGR SLSMN R BURDICK'S SEED HSE
--ARTH G (MARIAN) MACH OPR SAG STEERING GEAR DIV H1721 ARTHUR ST
--DAVID (RUTH) INSP SAG STEERING GEAR NO 4 H1313½ HOWARD ST
--DOROTHY CLK LAWSON LEE BAKERY R1204 E HOLLAND
--FELIX J (ELIZABETH) RETD H719 S BOND ST
--GAIL STUDT R1721 ARTHUR ST
--JOHN F (DONNA M) STOREKPR C P CO H2614 HAMPSHIRE ST
--MARIAN L MRS ASST WM G UNDERHILL R1721 ARTHUR
--MARK A BINDERY WKR BASTIAN BROS & CO R215 CAMBREY ST
--PETER (ANN B) (P & B SALES & SERVICE) H3490 BAGSHAW DR
--RALPH MACH SAG STEERING GEAR R124 S ELM ST
--WALTER J (DOROTHY M) MACH OPR STORK ENG H1204 E HOLLAND AV
--WALTER P (ANN A) CONSTN WKR AUSTIN'S (MIDLAND) H728 S PARK AV
--WM P (P&B SALES & SERVICE) R3490 BAGSHAW DR
HALMON EDDIE L (JUANITA) PLANT WKR SHAY WATER & BEVERAGE H15 CLAYTOR CT
--MILDRED MRS R217 N 7TH ST
HALPAP FRED BAKER SUNSHINE BISCUITS R1555 GREENWICH ST
HALSTEAD JOHN (MARILYN) PERSONNEL SUPVR DOW CORNING (MIDLAND MICH) H2321 CONGRESS AV
HAM DOUGLAS H (BETTY) DESK CLK Y M C A R4135 NORTHWEST DR
--MARSHALL F USAF R134 N 14TH ST
--MINNIE L (WID LEON) MEMBER JURY COMNRS H134 N 14TH ST
--RENALDO USAF R134 N 14TH ST
--URIEL M (HELEN I) RETD H2553 APOLLO DR
HAMAN FRANK M (LOUISE M) INSP NODULAR IRON FDRY H2317 LOWELL AV
--MICHL C PTRNMKR FRANKLIN PTRN & MFG R2317 LOWELL AV
HAMATHER MALCOLM C (NATALIE) OFC WKR FLINT SASH & DOOR H18 MACKINAW CT
--MARY R18 MACKINAW CT

THE CARMAN CO.
REAL ESTATE SPECIALISTS
All Types Appraising
1213 S. Washington Av. Tel. 754-6511

HAMBLIN BRIAN (SHARON) CREDIT MGR GE CREDIT R FLINT MICH
--ULMA I (WID LEO) R2910 MACKINAW ST
HAMBLING THOS A (GEORGETTE M) ENG SAG OSTEOPATHIC HOSP H3466 MACKINAW ST
--WM STUDT R3466 MACKINAW ST
HAMBURG HUT (MRS ALICE MANNION) RESTR 411 HANCOCK ST
HAMD WADE W (ASMA) MGR WADE'S MILITARY SURPLUS H2437 BARNARD ST
HAMEL ROLAND R (SANDRA) EMP HOFFMAN INGRAVER H1417 N CHARLES ST
HAMER GEO E (DOROTHY A) USAF H2323 GLENWOOD AV
--MILDRED A (WID ORIE E) R2323 GLENWOOD AV
HAMIL LORAYNE S MRS NURSE JOHN O GOODSELL R2016 ALLEGAN
--PHILLIP (LORRAINE) MTCEMN SECOND NATL BK H2016 ALLEGAN ST
HAMILTON BARBARA M (WID CHARLES A) H217 N CAROLINA ST
--BARRY P STUDT R2201 ARNETTE ST
--BEATRICE NURSES AIDE ST FRANCIS HOME R1425 JANES AV
--CLEMINTINE MRS R2419 TROY ST
--CORA (WID EDW) R2417 SHATTUCK RD
--DAISY S MRS H3414 GRANT ST
--DOROTHY L NURSES AIDE ST MARY'S HOSP H2527 HAZELWOOD AV
--EDNA MRS R1209 ASH ST (C)
--EDW W (ROSE M) GRINDER CHEV GREY IRON H2439 N CLINTON ST
--EILEEN MRS TCHR MERRILL PK SCHOOL R5 ROSELAWN CT
--ELTA (WID JOHN) R3006 MONROE ST (C)
--GLADYS L (WID FRANK E) NURSE EDW A WARD H2242 S HAMILTON ST
--GRACE L (WID JOHN L) H2800 GEMINI ST

DAVIS CARTAGE CO.
FREIGHT TRUCKS—WAREHOUSING
WELDERS—TRAILERS
731 WALNUT
(CARROLLTON)—SAGINAW PLeasant 2-6108

WECHMAN DEPARTMENT STORE
• CHARGE • LAY-A-WAY • FREE DELIVERY • MAIL and PHONE ORDERS FILLED
116 S. JEFFERSON AVENUE PHONE 754-0461

EVERYWHERE IN MICHIGAN
Burton
SINCE 1866
BEST KNOWN TITLE PROTECTION
BURTON ABSTRACT AND TITLE COMPANY
ABSTRACTS — ESCROWS — TITLE INSURANCE
Tel. PLeasant 5-7704
406 FIRST SAVINGS & LOAN ASSN. BUILDING

BARRETT
Advertising
Co.
SIGNS
BULLETINS
POSTERS
WALLS
JUNIOR
POSTERS
•
420
SOUTH
OUTER
DRIVE
•
TEL.
PLeasant
3-6247

STEVENS MOVING & STORAGE
WORLD-WIDE SERVICE
121 S. NIAGARA
United
"ON THE DRIVE
SINCE 05"
TEL. 793-8000

EDWARD'S MEN'S
SHOPS, Inc.
The Finest In Men's Clothing
3347 Holland Dr. Tel. 752-3171

HAMILTON HOME BAKERY (Charles W Kemerer), We Specialize In Wedding Birthday And Anniversary Cakes Attractively Decorated, Cakes For Every Occasion, Fancy Cookies French And Danish Pastries, Always Delicious Homemade Bread, Rolls, Pies, Cakes And Cookies, 118 N Hamilton St (48605), Tel 793-8538

HAMILTON JANICE I MRS NURSE ST MARY'S HOSP R2930 BURLINGTON DR
--JOHN L (ELIZ L) PRS OPR US GRAPHITE H2942 HANCHETT ST (C)
--KENNETH F (DOROTHY) (DIXIE VILLA OIL CO) R3470 CARDINAL DR
--LAURA OFC SEC HEILMAN PURCELL TUNISON & CLINE R3470 CARDINAL DR
--LLOYD J (MARILYN J) MECH SAG TRANS H4033 WEBBER ST
--LOUISE J PRS OPR MEANS STAMPING CO R HEMLOCK MICH
--MAGIERA R1112 N MICHIGAN AV APT 5
--MARILYN MRS OFC CLK MID-MICH CREDIT UNION R4033 WEBBER
--MARY EMP TEL CO H1112 N MICHIGAN AV APT 5
--MICHL B (EILEEN J) FORMN SAG MALLEABLE IRON PLANT H5 ROSELAWN CT
--NANNETTE STUDT R430 S 19TH ST
--NILE M (CAROL S) ELECTN FRIMBERGER SHT MTL H315 LINTON ST
--NILES M (EVELYN C) CHEM ENG BAKER PERKINS H2527 ROBINWOOD AV
--PAUL MACH OPR CHEV SAG FDRYS R1918 WADSWORTH AV
--PERRY (FERN) BENCH HAND MITTS & MERRILL R4174 WILLIAMSON RD
--ROBT (BETTY J) SAND POURER CHEV GREY IRON H329 S 14TH ST
--SHARON A WAITRESS A & W ROOT BEER R2527 ROBINWOOD AV
--SULLIVAN EMP SAG STEERING GEAR H3414 GRANT ST
--THOS (JANICE T) YDMN & SLS DIXIE CASH & CARRY H2930 BURLINGTON DR
--VIOLET MRS CLK SAG HIGH SCHOOL R BAY CITY MICH
--WM F (EVELYN M) SLSMN HEAVENRICH BROS H2201 ARNETTE ST
--WILLO J STUDT R3414 GRANT ST

HAMLIN ALF J (DOROTHY G) ACCT EXEC MERRILL LYNCH PIERCE FENNER & SMITH H2812 ADAMS BLVD
--BERTHA (WID GEO) R2334 DURAND ST
--FRANCES M (WID RUSSELL E) RETD H2316 W GENESEE AV
--GALE A OFC SEC MICH SUGAR R BUENA VISTA MICH
--GEO DRIVER SAG TRANS H1234 S WARREN AV APT 5
--GEORGE (FRANCES) CARP J R HEINEMAN & SONS R BAY CITY MICH
--GERTRUDE P (WID ROBERT L) BKPR UNIVERSAL FARM SALES R2312 N WOODBRIDGE ST
--MARK STUDT R2812 ADAMS BLVD
--ROBT L (NORMA) PROD MGR SAG BEARING H2859 HEMMETER RD
--RONALD (TERRY) EMP C&ORR H902 OWEN ST
--TIMOTHY STUDT R2812 ADAMS BLVD
--WM K (MARJORIE) WHSE SUPT REICHLE SUP H2334 DURAND ST
HAMLING DUANE S R1321 S HARRISON ST
--HARRY C (JOYCE E) H2770 E HOLLAND AV
--JERRY R (PATRICIA M) INDUSTRIAL CONTR & ENG H2723 KENSINGTON DR
--JOHN H (MARIE E) TOOL MKR SAG STEERING GEER H2953 SHAHEEN DR
--JOSEPH M (LILA J) LAB A T FERRELL H1562 STANLEY ST
--STANLEY W (GRACE A) MACH OPR EATON MFG H1321 S HARRISON ST
--VERONICA STUDT R1321 S HARRISON ST
HAMM MARY MRS R1420 S NIAGARA ST
HAMMEL ALBERT C (JEANNETTE D) OFC WKR SAG STEERING GEAR H1137 PASSOLT ST
HAMMER DAVID G (SHARLA S) DRIVER CHAPMAN'S BEVERAGES R2912 COURT ST
--FREDK C (CHRISTINE C) PUB RELATIONS DIR CENTRAL FDRY DIV R342 FOXBORO
--GORDON M (VIRGINIA) MTCE SUPVR YMCA H2912 COURT ST
--JOHN C (KATH) PRNTR SAGINAW NEWS R VASSAR MICH
--VIRGINIA E MRS CLK SECOND NATL BANK R2912 COURT
HAMMERBACHER LOUISE A OFC SEC BLUE CROSS & BLUE SHIELD H923 CHERRY ST
HAMMERBACKER JOHN (ALMA) H1439 N CAROLINA ST
--VERNA SECURITY POLICEWN SHOPPER'S FAIR R3806 VENHURA DR
HAMMERSCHMIDT CARL G (CLARA) MACH OPR ILL SHADE DIV OF SLICK R7389 GRATIOT RD
--ELMER C (VERA) (RELIABLE LINEN SERV) H2430 HEMMETER RD
--ERNST (ANNA E) RETD H201 ALICE ST
--MARLENE STUDT R2430 HEMMETER RD

IMPERIAL
MOTORS
THE
HENRY
ELECTRIC
CO.
Electric
Motors
New, Rebuilt
and Repairing
PHONE
754-1421
1716 S.
Jefferson
Ave.

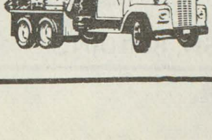
ANDERSEN
SAND & GRAVEL CO.
READY MIXED CONCRETE
1705 Boxwood
Tel. 753-3421

The Catholic Weekly
Authorized Diocesan Newspaper for the Dioceses of Saginaw and Lansing, covering 31 Counties
COMBINED CIRCULATION 54,500
1520 Court St. P.O. Box 1405 Tel. 793-7661

HAMMIS DONALD E (PATRICIA A) WHSEMN ANDERSEN DISTRS H2301 FORDNEY AV
--EDW L (BERNICE) SUPVR COUNTY SOCIAL WELFARE H920 S WARREN AV
--ELIZ CLK ST MARY'S HOSP R4721 BIRDSELL DR
--LINDA K NURSES TRAINEE ST MARY'S HOSP R406 BIRCH ST
--PHILIP (MARGT L) (TELEV VILLAGE) H800½ MACKINAW ST
--RALPH W (ILAINE L) TOOL MKR SAG MACH & TOOL H406 BIRCH ST
HAMMOCK ARTH (DAISY B) MTCEMN DRAPER CHEV H714 SHERIDAN AV
--JOSEPH C GAS STA ATNDT DRAPER CHEVROLET R714 SHERIDAN ST
HAMMOND DENNIS H NATL GUARD R1108 LAPEER AV
--ELLA MRS CAFETERIA WKR CHIPPEWA SCH R4916 LAWNDALE RD
--EUG G ELECTN BAKER PERKINS ELEC R1033 LINDSAY DR
--FERN S RETD H518 THOMPSON ST APT 207
--H (GLADYS M) H1518 ALGER ST
--HAROLD (BERTHA) DRIVER INTERSTATE SYSTEM R WHITEMORE MICH
--HELEN E MRS CLK ST MARY'S HOSP R5130 YOUNGSTOWN PL
--JAMES C TCHR HOYT SCHOOL H517 N BOND ST
--JOHN H839 S JEFFERSON AV APT 4
--LAWRENCE E (MARGARET A) MACH OPR SAG STEERING GEAR H2519 N OAKLEY ST
--MABLE E (WID CLYDE W) RETD H1108 LAPEER AV
--MARGT A OFC SEC MILNE BROS R2519 OAKLEY ST
--RICHARD USA R456 S 23D ST
--THOS (VICKI) ARTIST PARKER ADV H518 S HARRISON ST
--WM G (ELLA) FORMN SAG MALLEABLE IRON R4916 LAWNDALE RD
--WILLIE L (BURNETTA) MACH SAG STEERING GEAR H456 S 23D ST
--WILMA B OFC SEC MICHL J BULLINGER R1621 SCHAEFER ST
HAMMONTRE ELEANOR J (WID GEO) SEC RECREATION BOWLING LANES R2206 WALCOTT ST
--ELEANOR J (WID GEO) OFC ANDERSEN SAND & GRAVEL H2206 WALCOTT ST
--JANE STUDT R2206 WALCOTT ST
--ROBT W (JACQUELINE A) EMP DOW CHEM H2724 COOPER AV
--THOS M SLSMN SMITH DOUGLAS R2206 WALCOTT ST
HAMON VIVIAN H3018 GRANT ST
HAMP ADA F (WID RUSSELL L) SHOP WKR CENTL FNDRY H2319 S HAMILTON ST
--LONADALE (WID REX R) CAFETERIA WKR CENT FDRY H1736 GREEN ST
--WILLARD O (MARIE) CLEAN UP MN CHEV SAG FDRYS H2442 BALDWIN AV

CATHOLIC FAMILY SERVICE OF SAGINAW
710 N. MICHIGAN AV.
PHONE
753-8446

HAMPTON CECIL M LAB ROBERTSON'S INC R541 S 22D ST
--DOROTHY E REGIONAL DIR STATE CIVIL RIGHTS COMN R121 N WOODBRIDGE
--JOHN (ANN L) FDRY WKR SAG MALLEABLE IRON H1808 WADSWORTH AV
--JULIETTA MRS OFC CLK C P CO R604 S 21ST
--KENNETH (PATRICIA) DRIVER MILNE BROS R MIDLAND MICH
--LAWRENCE (JULIETTA) FDRY WKR SAG MALLEABLE IRON H604 S 21ST ST
--LINNIE M MRS H114 S 6TH AV
HAMROCK ANDREW J (RUBY) MGR RETAIL CREDIT CO R BOX 1746
HANACK WILBUR J (SALLY J) BODY MN GARBER'S BODY SHOP H1527 CHESTNUT ST
HANAFIN JAMES L (HANAFIN'S GULF SERV) R817 S BATES
HANAFIN'S GULF SERV (JAMES L HANAFIN) GAS STA 301 S MICHIGAN AV
HANAK WILBUR J (SALLY) BUMPER REPR GARBER BUICK CO R1527 CHESTNUT
HANAWAY VIOLET RETD H3741 MACKINAW ST
HANCOCK JOHN MUTUAL LIFE INS CO EARL V GROTH DIST MGR 2120 BAY ST
HANCZEWSKI ROSE (WID JOHN F) H3256 WINTER ST (C)
HAND EUG A (CATH W) PHYS 126 FRANKLIN ST RM 211-12 H1487 S WASHINGTON AV
--JANE A STUDT R1487 S WASHINGTON AV
--MONA MRS ACCT CLK GMAC R MIDLAND MICH
--ROBT W STUDT R1487 S WASHINGTON AV
--WADE W (ASMA) MGR WADE'S MILITARY SURPLUS R2437 BARNARD ST

GENERAL AMERICAN FILM CO.
50% OFF ON FILM PROSESSING
CALL NOW
G 3227 W. Pasadena, Flint, Mich. 789-0251

BRUNO MARTIN CO.
ALL TYPES ROOFING and SHEET METAL CONTRACTORS
Phones PLeasant 3-2212 and PLeasant 3-3152
814-16 Janes Av., 48607

ART SAMPLE FURNITURE CO.
A GOOD PLACE TO TRADE-ASK YOUR NEIGHBOR
200-04 N. WASHINGTON
TEL. 754-7428

THE COMMUNITY STATE BANK OF ST. CHARLES
COMPLETE BANKING FACILITIES
$15,000 MAXIMUM INSURANCE FOR EACH DEPOSITOR — FEDERAL DEPOSIT INSURANCE CORPORATION — MEMBER
207 S. SAGINAW ST. CHARLES, MICH. TEL. 865-3211
DRIVE-IN BANKING
(See Page 11 Buyers' Guide)
7303 GRATIOT SHIELDS, MICH. TEL 793-3440

BORLAND ABSTRACT CO.
*
A Complete Title Service
*
- Abstracts
- Escrows
- Title Insurance

PHONE 793-9555

208 S. Michigan Av.

F. W. SMITH
Vice President And Manager

BEARINGER BUILDING
★ DESIRABLE OFFICE SPACE ★
N. Franklin At Tuscola, Saginaw, Mich. 753-2441

FLACK-PENNELL
AUTHORIZED INDUSTRIAL DISTRIBUTORS
P. O. Box 1717 Saginaw, Mich. 48605
Telephone 793-1880

HANDLEY BURNELL MRS H1107 N 14TH ST
--MICHL J (MARY) PRES DALE CARNEGIE COURSES R302 WESTCHESTER
HANDLEY SCHOOL MRS EMMA C KOLCH PRIN 3021 COURT ST
HANDLOVITA MARY E (WID EDW) RETD H1706 MACKINAW ST
HANDLOVITS ETTA MRS JANITRESS SAG HIGH SCHOOL R1322 IRVING AV
--RUDOLPH J (ETTA M) CRANE OPR CHEV SAG FDRY'S H1322 IRVING AV
HANDY MARGT B (WID GILBERT V) H702 S WEADOCK AV
HANECKON LADONNA ACCT CLK GMAC H4444 STATE ST APT 128
HANER AUDREY CASE WKR COUNTY SOC WELFARE BD R2811 STATE ST
--LESTER M (AUDREY M) H2811 STATE ST
HANES SEE ALSO HAINES AND HAYNES
--CAROL A NURSE SAG GENL HOSP R1543 OSBORN ST
--RALPH D (MABEL M) RETD H633 THURMAN ST
--RALPH W (IRENE L) SUPVR PO H1543 OSBORN ST
--ROBT D (JULIA J) DIR OF PHYSICAL PLANT SAG VALLEY COLLEGE H1688 BROCKWAY ST
HANEY HILTON (MARY E) FURNACE OPR CHEV SAG FOUNDRIES H614 S 12TH ST
--J B CORE SETTER CHEV SAG FDRY'S H1201 N 10TH ST
--KENNETH SUPVR BRANT TWP R BRANT MICH
--MARY (WID ANTOINE) R503 N 6TH AV
--ROBT T EMP SAG STEERING GEAR R1201 N 10TH ST
--SELINA (WID LIONEL) ELEV OPR EDDY BLDG H3428 RUST AV
--WILDA STUDT R614 S 12TH ST
HANISKO LOUIS E (MARY C) (CARMAN TOFT BAUM AGENCY) H2318 N CHARLES ST
HANK & BEN'S BARBER SHOP (HENRY O GONZALES) 1113 E GENESEE AV
HANK'S AUTO STORE MARVIN VAN GUILDER MGR ACCESSORIES 119 N HAMILTON ST
HANKINS FRANCIS G (ELIZ) SLSMN SAG DISTRS R FLINT MICH
--WILLIE D (ELLEN) MLDR SAG MALLEABLE IRON H107 MOTON DR
HANKS GLORIA STUDT R1510 TUSCOLA ST
--SAM (MARY E) FDRY WKR SAG MALLEABLE IRON H1510 TUSCOLA ST
HANLEY MARY M (WID EDW) H2209 JEFFERS ST
--RICHD MACH OPR SAG STEERING GEAR R622 MEADE ST
--RICHD A (DOREEN A) REP INTL UNITED AUTO AEROSPACE & AGRL IMPLT WKRS H622 MEADE ST
--ROSE W (WID JAMES L) RETD H2301 N CHARLES ST
HANLIN NORMA MRS NURSE COUNTY ASSN FOR RETARDED CHILDREN R2859 HEMMETER RD
HANLON FRANK S (IRENE A) STEAM FITTER CHERENE CO H2136 LEDYARD ST
--ISABEL J (WID KENNETH J) TCHR EMERSON SCH H3220 RUCKLE ST
--MARY TCHR'S AIDE WESTDALE SCH
--TIMOTHY J SUPVR CHEV SERV PARTS H2106 N WOODBRIDGE ST APT 10
--W PAUL (JOANNE M) SLS REP M & B ICE CREAM R1670 WENONAH LA
HANNA DONALD J (MARY E) SLSMN DETROIT MUT INS H1407 FENTON ST
--SHARON NURSE SAG GENL HOSP R1329 PASSOLT ST
HANNAM HARRY T (MARY E) RETD H2110 N COOLIDGE ST
HANNEMAN JACK L (LINDA L) PIPE FTR CHEV TRANS H909 CLEVELAND ST
--LOREN J (EVELYN M) MACH REPR CHEV TRANS H1037 BROWN ST
--ROSA M RETD R428 HOLDEN ST
HANNIBAL HENRY (MARY S) RETD H924 N 24TH ST
HANNO ERROL SLS CLK PENNEY'S R521 N JEFFERSON AV
HANNON ANN L ASST DEAN OF WOMEN BELOIT COLLEGE R600 FAIRWAY DR
--DICK STUDT R600 FAIRWAY DR
--ELAINE H BKPR ATKINS NORTON SIGN R4023 WISNER ST
--HOWARD A (IRENE M) FORMN ALLIED TOOL H4023 WISNER ST
--HOWARD A JR (JUDITH A) APPR ALLIED TOOL & DIE H706 S OAKLEY ST
--JAMES R (MARGT R) ENG SAG MALLEABLE IRON PLANT H600 FAIRWAY DR
--LOUISE H727 N MICHIGAN AV
--SUSAN CLAIMS REP SOC SECURITY ADMN H4444 STATE ST APT 331
HANSBECK PAUL J JR (DOROTHY) POLICEMN CITY POLICE DEPT H809 CHERRY ST APT 2
HANSBERGER DUEANNE A ORDERLY ST MARY'S HOSP R1129 ESSLING ST
--PATRICIA EMP PO R1520 CASIMIR ST
HANSEN SEE ALSO HANSON
--ARDYTHE L MRS OFC SEC FIRST CONGREGATIONAL CH R FRANKENMUTH MICH

JOHN H. NICKODEMUS & SONS, Inc.
FUEL OIL & GASOLINE
3161 CARROLLTON RD.
TEL. PLeasant 5-0551
MARATHON

DONALD C. BIELSKI REAL ESTATE
COMMERCIAL — RESIDENTIAL
1902 S. Jefferson (48601) Tel. 753-7777

FIRST IN SAVINGS - FIRST IN HOME LOANS
FIRST SAVINGS
OF SAGINAW 4½% 5% and 5¼%
PASSBOOK ACCOUNTS BONUS SAVINGS CERTIFICATES

HANSEN
--DALE (NANCY) ACCT CHEV SAG FDRY H1931 HANDLEY ST
--DOYLE C (ELIZ A) SUPVR CHEV GREY IRON H2315 CONGRESS AV
--FRED A (HELENE A) COUNSELOR SAG HIGH SCH H2015 N WOODBRIDGE ST
--HELENE A MRS NURSE VISITING NURSE ASSN R2015 N WOODBRIDGE ST
--HERBERT J (BETTY M) INSP SAG STEERING GEAR H1239 BROWN ST
--HERBERT J JR (JUDITH A) JUVENILE OFCR PROBATE CT H812 EMERSON ST
--JOHN J (JANE B) PRES HANSEN-SNYDER CO H1934 CARMAN DR
--JOHN P STUDT R2440 N BOND ST
--JUDITH MRS CLK JUVENILE DIV PROBATE COURT R812 EMERSON
--MARION M OFC SEC SAGINAW NEWS R GREEN ACRES APTS
--NELS D STUDT R1934 CARMAN DR
--NORA C (WID WALTER H) SLSWN ST LUKE'S GUILD GIFT SHOP H2440 N BOND ST
--RALPH W (JEANNETTE C) EMP SEARS H3146 RAY ST
--ROGER B (BETTY J) SLSMN MOORE BUSINESS FORMS INC H3235 YAUCK RD

HANSEN-SNYDER CO, John J Hansen Pres, Mae M Belinsky V-Pres Frank G Snyder III Sec-Treas, Power Heating, Ventilating Contractors, 517 N Hamilton St (48602), Tel PLeasant 5-6575

HANSEN STEPH STUDT R1239 BROWN ST
--WM W (MARCELLA A) CLK SAG FURNITURE SHOPS H2425 OAKWOOD AV
HANSKETT EILEEN P MRS NURSE ST LUKE'S HOSP H1543 GREENWICH ST
HANSON ALLEN STUDT R3035 JACKSON ST (C)
--BRADLEY W (ELEANOR) APPR TOOL MKR HELFRECHT MACH H2974 JACKSON ST (C)
HANSON BUILDING 330 S WASHINGTON AV
HANSON CAROL EMP SAG GENL HOSP R713 N WEBSTER ST
--EDGAR C (FIDELIS J) RETD H15 BRETTON PL
--ERIC STUDT R15 BRETTON PL

HANSON F J, Commercial Collections Saginaw, Bay, Tuscola, Midland And Gratiot Counties, 330 S Washington Av (48607), Tel 754-6531 (See Page 12 Buyers' Guide)

--F J (ADELINE H) COLLNS 330 S WASH AV H2225 ADAMS BLVD
--GERALD N USN R254 GRAHAM ST
--HOWARD C MTCEMN ST LUKE'S HOSP R5468 BROCKWAY RD
--JAMES STUDT R1606 DIVISION ST
--JAMES A (ALMA) H2205 LEDYARD ST

DIOCESES OF SAGINAW
CHANCERY
Box 1424 (48605)
124 N. Hamilton 793-9845

HANSON
--JAMES H (HILDA H) MECH ERNIE FOX AUTO AGCY H1606 DIVISION ST
HANSON MAG HEATING & SHEET METAL CO (MAG HANSON) 4950 GRATIOT RD
HANSON MAGNUS F (MAG HANSON HEATING & SHEET METAL CO) R205 S CENTER
--MARTHA F MRS HSEMOTHER BEUTHIN HALL R2418 CUMBERLAND
--MICHAEL D (PATRICIA A) CONSTN WKR HOULIHAN CONSTN H3066 JACKSON ST (C)
--MILDRED (WID JAMES) SLSWN JACOBSON'S R140 S CAROLINA ST
--MINA C (WID ANDREW R) H1216 GRATIOT AV
--NANCY STUDT R4425 BROCKWAY ST
--OLGA L (WID ALVAR N) H254 GRAHAM ST
--ROBT L (NANCY S) (FERGUSON INSURANCE AGENCY) H4425 BROCKWAY ST
--ROLF G (HELEN M) ELECTN B & K TOOL & DIE H1920 ZAUEL ST
--RONALD L INSTRUMENTMN C&O RY R3240 WEIGL RD
--RONALD L (MARY) ENG C&O RY H2002 N CAROLINA ST
--SUSAN OFC SEC VALLEY CONVASS PRODUCTS R1606 DIVISION ST
--WALDEMAR M (ILA M) CARPET CLN 3035 JACKSON ST (C) H3035 JACKSON ST (C)
HANTON DOUGLAS O (ANN R) V PRES FIRST SAVINGS & LOAN ASSN H2336 WHITEMORE PL
HANTYK JOHN INT DEC R234 S 4TH AV
HANVEY FRED W (PATRICIA J) STOCK CLK SAG OSTEOPATHIC HOSP H1106 GREENWICH ST
HANYSAK ANNA C EMP ST LUKE'S HOSP R1910 VAN WORMER RD
HARBERT LUCY C (WID WALDO G) RETD H2022 GRATIOT AV
HARBIN KENNETH D (LOLA) SLS REP C P CO R PIGEON MICH

Lighthouse Electric Co.
All Types Of Wiring
Electric Heat
205 Center Street Tel. 752-4922

Cameron Bros. T.V. & Record Studio
RADIO & TV SPECIALISTS
Complete Sales & Service
1723 Janes Ave. Phone PLeasant 4-0925

DUNN-TILE BLOCK & SUPPLY CO.
"BUILDERS SUPPLIES OF ALL KINDS"
1400 Garey Street Saginaw
Tel. PLeasant 5-5361

BUENA VISTA OFFICE
Frankenmuth State Bank
Offers Complete Banking and Trust Services
BUENA VISTA — TEL. PLeasant 4-1459
OFFICES IN FRANKENMUTH TEL. OLive 2-2231, BIRCH RUN MArket 4-9635, MILLINGTON TEL. TR 1-5731
REESE TEL. VOlunteer 8-4111, MUNGER TEL. OLive 9-3511

Clothing -- Furniture -- House Furnishings -- Appliances
Gately's
120-130 S. Franklin St. Since 1871 Gately's Have Clothed the Family Phone 753-7701

M. BENDER & SONS, Inc.
EXCAVATING — ROAD GRADING — TRUCKING — MOTOR CRANE SERVICE
STEEL ERECTION
731 Walnut (Carrollton, Mich.) PLeasant 2-6108

Hoffman's Drug Store
PRESCRIPTION PHARMACY
2628 E. Genesee Av. 754-8451
6079 Dixie Hwy. 754-8495

HARBIN
--MILDRED G (WID GORDON) H2236 TRENTON ST
HARBISON ISABELLE S (WID ROBT) CLK HILLIER HDW H1928 GLENWOOD AV
--MARGT WAITRESS JAKE'S GRILL R4343 LAUER
HARBORT CARL R LAB CITY DIV OF PARKS R911½ S WARREN
HARBOUR PATRICIA A OFC MGR MOSKAL MC DONALD MC DONALD & CALLISON R4541 GRATIOT RD
--RICHD A (PATRICIA A) (MICH & GENESEE STANDARD SERV) H4541 GRATIOT RD
HARBRON KENNETH DIST PROPERTY MGR STATE HWY DEPT
HARCOURT DOLORES ASST SUPVR SALVATION ARMY DAY CARE CENTER R2000 MAPLEWOOD
HARD JACK W (RUTH S) MGR ION OPTICAL H1825 OTTAWA ST
--JAMES STUDT R1825 OTTAWA ST
HARDAWAY JOSEPHINE H223 S 6TH AV
HARDEMAN ARLENE MRS BEAUTY SHOP 620 N 3D AV H620 N 3D AV
--CONSTANCE STUDT R620 N 3D AV
HARDEN SEE ALSO HARDIN & HARDING

HARDEN AGENCY INC, R M Harden Pres, William R Harden V-Pres, F J Harden Sec-Treas, Insurance, 301 Eddy Bldg, 102 N Washington Av (48607), Tel 753-5467

HARDEN CLYDE R (AUDREY E) SLSMN H4875 CENTURY DR
--DEBORAH STUDT R2546 N WOODBRIDGE ST
--FRANCIS J (NANCY D) SEC-TREAS HARDEN AGENCY INC H2542 N MASON ST
--GEO H4444 STATE ST APT 212
--GERALDINE (WID GUS) H1710 CARROLL ST
--GERRY L R1710 CARROLL ST
--HENRY J JR (VIOLET L) PTRN MKR CHEV GREY IRON H1832 GILBERT ST
--HENRY J (BERTHA) RETD H117 N ANDRE ST
--JACK (NORMA) R1716 OTTAWA ST
--JACK (PATRICIA) EMP SAG STEERING GEAR H2944 SAMUEL DR
--MAMIE H526 N WARREN AV APT 7
--MARY G (TUHY MAGAZINE STORE) R5456 ADRIAN
--PATK J (JANET T) OFC MGR PRODUCER'S AGCY H1022 N PORTER ST

HARDEN
--ROBT J SLSMN WM C WIECHMANN R5456 ADRIAN ST
--ROBT M (LOUISE B) PRES HARDEN INS AGCY H1450 LATHRUP ST
--THOS P USA R1450 LATHRUP ST
--WM R JR STUDT R2546 N WOODBRIDGE ST
--WM R (MARY L) V-PRES HARDEN AGENCY INC H2546 N WOODBRIDGE ST
--WILLIE (MAMMIE) EMP MERRIT PKG H526 N WARREN AV APT 6
HARDIMAN CEDRICK A (MADELINE E) INSP CHEV GREY IRON H1038 N 4TH AV
--VIOLA PRSR ROBERTSON'S INC R520 ASTOR ST
HARDIN SEE ALSO HARDEN AND HARDING
--BOBBY R (PATRICIA T) TOOL CRIB ATNDT CHEV GREY IRON H2005 GLENWOOD AV
--CHARLES E (ROSE A) MGR FINANCIAL ADJUSTMENT R DETROIT MICH
--JOE (PAT) EMP CHEV SAG FDRY'S H1406½ CHERRY ST
HARDING SEE ALSO HARDEN AND HARDIN
--DAVID J GUARD PINKERTON INC H515 N HAMILTON ST APT 2
--EDNA M (WID BEN) H1803 SALT ST
--FRANCIS D (CAROL A) LAB CHEV SAG FDRY H1642 ARTHUR ST
--HAROLD E (FRANCES H) FDRY WKR CHEV GREY IRON H1801 KENDRICK ST
--JAMES R (JOE A) MGR MC DONALDS H2410 BEECHWOOD AV
--MARY A (WID WILLIE) H838 N WASHINGTON AV
--MELVIN H1212½ S WARREN AV
--SIDNEY W (PHYLLIS G) INSP SAG STEERING GEAR H3367 GLENWOOD AV
--WESLEY (MARION) RETD H1403 BLISS ST
--WILLIE E JR R838 N WASHINGTON AV
HARDISON BERTHA H1512 FITZHUGH ST
HARDMAN KENNETH W (HISAKO) H3330 COURT ST
--ROBT (JOHNETTA) LAB FARM BUR H519 N 3D AV
HARDT ABR (VIOLA) MILL WRIGHT SAG MALLEABLE IRON H2711 LOCHMOOR PL
--BARBARA A MRS MACH OPR ST MARY'S HOSP H902 TULANE ST (C)
--JACOB (MARY E) RETD H3030 HAROLD ST
--ROBT A (DARLENE D) GAUGE FIXER SAG STEERING GEAR H1104 S HAMILTON ST
HARDWAY MARION CASE WORKER COUNTY SOC WELFARE BD R3358 JANES AV
--SMITTY M (MARION) ASMBLR BUICK (FLINT MICH) R3358 JANES AV
HARDY BILL PNTR R317 CARROLL ST

EATON YALE & TOWNE INC.
EATON SAGINAW DIVISION
1000 RUST STREET • SAGINAW, MICHIGAN 48601
TELEPHONE: 517/753-5461 • TELETYPE: 793-0135

Draft-A-Matic Desks - G.F. Desks and Tables - Goodform Aluminum
Chairs - Super Filer Mechanized Filing Equipment
General Fireproofing - G.F. Steel Shelving - G.F. Office Partitions
REX A. & JAMES S. EMERY
1840 N. MICHIGAN AVE. 753-6977

NURSERY
CASS RIVER NURSERIES
"DON" RICE
RELIABLE NURSERY STOCK
4244 WILLIAMSON RD. 48601
PLeasant 4-8340
AMERICAN ASSOCIATION OF NURSERYMEN
AAN
1875
BEAUTY-VALUE-SERVICE

HARDY
--CARL A (MARGT A) FLMN ENRIGHT-TOPHAM H2255 MC EWAN ST
--CHARLES USA R136 N 7TH ST
--CHESTER W (MARIE F) WLDR BAKER PERKINS H2722 LOWELL AV
--CRYSTAL (WID ERNEST) H1137 HOWARD ST
--DELORIS TCHR HIGHLAND PARK SCH R407 N 18TH ST
--DONALD C (PATRICIA) CUSTDN BAILLIE SCH H339 S 23D ST
--EDDIE (LULA M) CORE RM WKR CHEV SAG FDRY'S H2637 NARLOCH ST
--EDGAR W (BETTY) ENG HELFRECHT MACH H580 NYLON ST (C)
--EDW (BUELAH) EMP MILLER GARAGE H2221 NORMAN ST
--EDW EMP A F MILLER GARAGE R2221 NORMAN ST
--ELVINA MRS H525½ N 5TH AV
--ERNESTINE MRS TCHR CENTRAL JR HIGH SCH R2400 PHOENIX
--ETHEL MRS BKPR H B ARNOLD CO R3214 MIDLAND RD
--EVELYN MRS TCHR BD OF EDUC R700 SHERIDAN AV
--HELEN MRS PKR SUNSHINE BISCUIT H1503 CARROLL ST
--HENRY N (DORO) FDRY WKR CHEV GREY IRON H229 N 5TH AV
--JAMES E (ERNESTINE P) APPR ELECTN CHEV GREY IRON H2400 PHOENIX ST
--JESSE (MARTHA) LAB CHEV SAG FOUNDRIES H449 S 13TH ST
--LARRY R442 S 24TH ST
--LEN (GENEVA) RETD H1207 BURT ST
--MARGT A MRS ABSTRACTER BORLAND ABSTRACT R2255 MC EWAN
--MICHL (EVELYN) STUDT H700 SHERIDAN AV
--OLIN (BOBBIE) LAB CHEV SAG FDRY'S H1121 ESSLING ST
--PAUL INSTR SAFETY DRIVER TRAINING R5630 GEORGE
--RICHD USA R1125 S WEADOCK AV
--SALLY A OPR DOROTHEA'S BEAUTY SHOP R2722 LOWELL AV
--THOMAS TCHR ST PETER & PAUL H1400 THROOP ST APT 8
HARE BETTY MRS TCHR HANDLEY SCHOOL R1525 VANCOUVER
--CHARLES H REV (ETHEL M) RETD H2029 MARQUETTE ST
--CHRIS F (LUCILLE M) RETD H2503 N OAKLEY ST
--DONALD L (RITA A) TCHR PS H2121 N BOND ST
--DOROTHY J ASST BKPR GREAT LAKES EXPRESS R914 HOMEDALE
--ELNORE MRS CAFETERIA WKR MC BRITE SCH R2585 MIDLAND RD
--ERNEST L (MARGT P) PHARM DAVIS DRUGS H4117 MORRIS ST
--ETHEL B (WID FLOYD) H1033 N 5TH AV

VOLKSWAGEN SERVICE WRECKER SERVICE
ERICH SHELL SERVICE
BRAKE SERVICE ACCESSORIES
TUNE-UPS — PHONE PL 5-9861
GENESEE AT HOLLAND SAGINAW, MICHIGAN

HARE
--GEO E (CAROL A) MACH BRIDGEPORT TOOL H2700 HEMMETER RD
--HERBERT R (DOROTHY J) PLANT ASSIGNER TEL CO H914 HOMEDALE ST (C)
--MARVIN D (NANCY J) APPR SAG STEERING GEAR H1720 KOLLEN ST
--MARY J LAB ILL SHADE DIV OF SLICK R1033 N 5TH ST
--ROBT (MARY) MECHANIC HELPER LAMAR PIPE R ST CHARLES MICH
--ROBT D (ELIZ J) ENG SAG STEERING GEAR H1525 VANCOUVER DR
--WALTER (BARBARA) MACH OPR CHEV SAG FDRY'S H922 CLEVELAND ST
HAREMBSKI LUCIEN A (RITA K) MACH OPR CHEV SERV PARTS H1422 WARD ST
HAREMSKI BLANCHE L RETD H125½ S PARK AV
--CASIMER J (KATE) RETD H826 S 11TH ST
--FLOYD B (JEAN E) TCHR EDDY JR HIGH SCH H1606 HOWARD ST
--FRANCIS D (ROMAINE) OFC MGR FRUTCHEY BEAN CO R529 S 14TH ST
--GAIL A CLK ST MARY'S HOSP R1313 BROWN ST
--JANET R OPR TEL CO R1313 BROWN ST
--JOHN E TCHR SOUTH SCH H1105 GLENDALE ST
--JOSEPH A (BLANCHE A) RETD H1911 PERKINS ST
--LEO A (PATRICIA A) CARRIER PO H1313 BROWN ST
--MARY (WID FRANK) H529 S 14TH ST
--PATRICIA A MRS AIDE ST MARY'S HOSP R1313 BROWN
--SALLY A OFC SEC GMAC R520 MEADOWLAWN ST (C)
--THOS A (CAROL J) CLK PO H3305 OSLER AV
--WALTER E (MARGT A) CHF TOOL DESIGNER SAGINAW STEERING GEAR DIV H520 MEADOWLAWN ST (C)

Ed. Lynes & Sons
LEES CARPETS
TILES — INLAIDS
7575 Gratiot Avenue Phones: 793-4948
Saginaw, Michigan 48603 793-4852

When You Think of Furs Think of
Ferris Bros
Fine Furs
Suits-Coats
Dresses
Sportswear
TEL. PLeasant 3-3281
420 E. GENESEE AV.

MORLEY BROTHERS PHONE 755-8121

Land Development - Appraising Farms and Commercial - Custom Building
A COMPLETE REAL ESTATE SERVICE
Jim Cochran REAL ESTATE
6400 State, Saginaw, Michigan 48603 Phone 799-0190

Plumbing AND HEATING
WALTER E. FISCHER
PLUMBING & HEATING
Hot Water Baseboard Heating
962 S. 24th ST.
TEL. PLeasant 5-8611

CENTRAL FOUNDRY DIVISION OF GENERAL MOTORS CORP.
37 Florence, West Side, 48605 Tel. 755-0911

KIRBY VACUUM CENTER OF TRI-CITY
2128 BAY TEL. 799-1141

HARGASH ELIZABETH (WID MARTIN) H2225 PHOENIX ST
--JOHN (EILEEN V) CARP CHEV SAG FDRY H1407 PRUETER RD
--JOHN JR APPR CENTRAL PATTERN & MACH R1407 PRUETER RD
--PATRICIA R1407 PRUETER RD
--PAUL (ROSE) ENG DOW CHEM H1551 COOLIDGE AV
HARGATHER JOHN (JENNY) RETD H504 SHERMAN ST (C)
HARGESHEIMER ROBT D (MARY K) ENG SAG STEERING GEAR H40 BRETTON PL
HARGREAVES GEO M (KATH M) TECH DIR WILLOX & FAIRCHILD H124 LARCH ST
--KATH M MRS SUPVR BD OF EDUC R124 LARCH ST
HARGROVE H FRANK (BETTY J) CARP STANDARD CONSTN H1924 HANCHETT ST
HARIAN INC HAROLD W NAGEL PRES PETER J NAGEL V-PRES D M CRAMER SEC MRS L M NAGEL TREAS REAL EST 1900 E HOLLAND AV
HARISBECK PAUL (SHARON) EMP KELLY ENG H1725 JORDAN ST
HARKEY TOM G (NAOMI J) DIR MKT RESEARCH CENTER NORTHWOOD INSTITUTE H1919 CARMAN DR
HARKINS HENRY (MILLIE) CORE MKR CHEV SAG FDRYS H2221 BANCROFT ST
--M AILEEN TCHR SAG HIGH SCH H3003 FULTON ST
HARLAN NORMAN R (GAIL D) FORMN SAG MALLEABLE IRON R530 ST ANDREWS RD
HARLEY PHILIP B (LENORA) PRES BAKER PERKINS INC H219 SUPERIOR ST
--THOS (PATRICIA) EMP SAG STEERING GEAR H4028 STATE ST
--VIVIAN MRS UNDWRTR AETNA LIFE & CASUALTY CO-LIFE DIV R321 N BOND
HARMAN SEE ALSO HARMON
--DOROTHY D MRS CUSTDN LINCOLN SCH R102 RELLIS
--NORMAN H (DOROTHY D) H102 RELLIS ST
HARMER CLIFFORD (ELIZ) EMP SEARS H709½ N FAYETTE ST
--CLIFFORD F JR (MILDRED C) PATTERN CHANGER CHEV GREY IRON H2710 N CENTER RD
--PAUL C (ALICE M) CONSTN WKR CHARLES NORTON CONSTN H1968 ELSIE ST
HARMON SEE ALSO HARMAN
--ALICE MRS FCTY WKR CHEV GREY IRON H814 E GENESEE AV APT 1
--BETTY MRS CLK COUNTY FRIEND OF THE CT R1568 WILSON ST
--DIANE G ADMN ASST TEL CO R1622 MERSHON ST
--DUANE STA ENG C&O RY H519 ASTOR ST
--HOMER W (VENA M) RETD H2512 N OAKLEY ST
--JAMES P (BETTY J) ASST MGR VESCIOS H1568 WILSON AV
--MARION MRS (NORM'S TROPIQUARIUM) R418 W GENESEE AV
--MINNIE L NURSES' AIDE ST LUKE'S HOSP R452 N 2D ST
--NORMAN W (MARION) (NORM'S TROPIQUARIUM) H418 W GENESEE AV
--PAUL (ALICE) CONSTN WKR H1756 STANLEY ST
--ROBT J (CHARLENE J) TERMINAL MGR DARLING FRT H3232 PRESCOTT AV
--SHELDON C MACH REPR CHEV TRANS H1622 MERSHON ST
--SUSAN L AIDE HERITAGE NURSING HOME R1409 MERRILL ST
--THOMAS USMC R2512 N OAKLEY ST
--VENA MRS TCHR MOORE SCHOOL R2512 N OAKLEY
HARMONY ALEX D BODYMN ERDMAN COLLISION R1723 S NIAGARA ST
--DAVID A EMP ERDMAN'S AUTO COLLISION H1648 GILBERT ST
HARMS ALBERT F RETD H2137 LEDYARD ST
--LEE ASST MGR BELL'S CHICKEN VILLA NO 5 R HEMLOCK MICH
HARNDEN CLARENCE H (TREVA L) MGR SAG COUNTY FAIR H3514 HESS AV
--DONALD W DRIVER MORLEY BROS R ZILWAUKEE MICH
--WALTER E (ALICE B) SET UP MN LUFKIN RULE H1207 WEBBER ST
--WM J (ELIZ H) RETD H218 S ELM ST
--WM R (LORETTA J) (LORETTE BEAUTY SALON) H1724 DIVISION ST
HARNER ELIZ MRS CAFETERIA WKR CHIPPEWA SCH R405 N CENTER RD
--WM M (ELIZ) SR CLK CHEV SAG TRANS H405 N CENTER RD
HARNESS JEWELL CARRYOUTMN VESCIO'S
--ROGER (NORMA) PROGRAMMER GREAT LAKES EXPRESS R2114 N CAROLINA AV
HARNISCH MARGT A (WID RICHD W) H142 S ALEXANDER ST
HARNOIS WM J (KATH) FORMN SAG MALLEABLE IRON R3191 CARDINAL DR
HARNS HENRY C (REVEINNA B) SEWAGE PLANT SUPT BUENA VISTA TWP H4424 WEBBER ST

The Ohio National Life Insurance Co.
ALFRED S. BRENNAN General Agent for Eastern Michigan
1135 E. GENESEE AV. (48607) TEL. PLeasant 2-3136

MIMEO by MAGGIE
Secretarial
Complete Secretarial Service
Mailing Lists — Answering Service — Notary Public
Margaret J. Eurich
Owner
221 Millard
Millard Bldg.
Tel. 754-0551

DRAPER CHEVROLET CO.
TRUCKS
1311 N. Niagara
753-1461
Saginaw, Michigan
CHEVROLET
CARS
1450 N. Michigan Ave.
755-8161

HAROLD'S BAR (HAROLD SNOVER) 4212 DIXIE HWY
HAROLD'S BARBER SHOP (HAROLD TIJERINA) 801 LAPEER AV
HARPER ALBERT C (VIOLET A) RETD H334 S 21ST ST
--ANNETTE MRS SLSWN ST LUKE'S GUILD GIFT SHOP R2115 BENJAMIN
--BEN DRIVER SEEMANN & PETERS R RD 1 GLADWIN MICH
--DANIEL L (GERTRUDE B) FIREMN CHEV TRANS H3323 HAROLD ST
--DONALD (JOAN) (SAGINAW TYPESETTING) R2235 S MICH
--DONALD L (JOAN F) PRSMN RELIABLE PRNTG H2235 S MICHIGAN AV
--FRANK INSP CHEV SAG FDRY'S R1219 FINDLEY ST
--FRED FDRY WKR SAG MALLEABLE IRON R1205 JANES AV
--FREDK A (ARTHELLA R) CARRIER PO H1812 IRVING AV
--GARY L (JUDITH A) WELD SAG STEERING GEAR H618 WAYNE ST
--GRADY (INEZ) FDRY WKR SAG MALLEABLE IRON H927 N 5TH AV
--HAROLD J (ANNETTE M) SUPVR TEL CO H2115 BENJAMIN ST
--HARRETT M OFC SEC STATE DIV OF VOCATIONAL REHABILITATION H521½ N 12TH ST
--HELEN A STUDT R2010 OAKWOOD AV
--JAMES L (CHRISTINE J) MACH OPR SAG STEERING GEAR H721 CHERRY ST
--JOSIE RETD R2231 LEDYARD ST
--KENNETH R (MARY J) JOB STR SAG STEERING GEAR H2332 N BOND ST
--LAWRENCE E (VERA J) FIREFIGHTER CITY FIRE DEPT H2010 OAKWOOD AV
--MABEL H H1014 S WEBSTER ST
--MARCELLA DIR MORLEY BROS TRAVEL DIV R HMMETER RD
--MATTIE MRS H1005 KINNEY BLVD
--MAX A (EDITH E) ASBESTOS WKR H2132 LEDYARD ST
--PAUL M MRS CLK COMMUNITY DEVELOPMENT DEPT R2328 WITTERS
--PAUL R (PHYLLIS J) PROJECT MGR CITY CASS CODE ENFORCEMENT H2328 WITTERS ST
--PERTIS (MATTIE) EMP CHEV SAG FDRYS H327 S 5TH AV
--R LEE MRS CLK WESTERN AUTO STORES R BRIDGEPORT MICH
--WALLACE A (CHARLOTTE D) SAFETY ENG CHEV SERV PARTS H1823 COOPER AV
--WILLIE (JOHNNIE) MOLDER CHEV SAG FDRY'S H308 N 23D ST
HARPFORD RICHD RETD R1347 KIRK ST
HARRANT GREGORY V STUDT R1717 GRATIOT AV
--JOSEPH J (LYNN A) V-PRES-SLS MGR SAG INDUSTRIES H1717 GRATIOT AV
HARREH ORA D MRS H1100½ KIRK ST
HARRELL FANNIE MRS H2333 PHOENIX ST

FERGUSON INSURANCE AGENCY
GENERAL INSURANCE
925 N. MICHIGAN AV.
PHONE PLeasant 3-5471

HARRELL
--JOSEPH H (MARY) APPRAISER 1502 COURT ST H4625 DEERFIELD DR
--LE ROY (MARY E) SAND WETTER CHEV SAG FDRY'S H1213 BURT ST
--MARY K MRS OFC SEC C P CO R4625 DEERFIELD DR
--WALTER (AZZILEE) FDRY WKR CHEV SAG FDRY'S H1337 NORMAN ST
HARRIES DOROTHY MRS H555 S 21ST ST
HARRIGAN CATH D MRS OFC SEC MODERN SANITATION R2135 BRENNER
--FRANCIS D (CATHERINE D) (MODERN SANITATION) H2135 BRENNER ST
--JOHN F (CATHERINE) LWYR 913 MICH H2824 REPPUHN DR
HARRINGTON ARCHIE P (VIOLET) TOOL CRIB ATNDT WILSON ENG H520 S 24TH ST
--CECILIA M (WID FRANK C) RETD H3341 N MADISON ST
--CORA F RETD R3228 RUST AV
--DAVID E (HOLLY J) ENG AUBURN DIE CAST H1220 GLENDALE ST
--FLORENCE L (WID BERT) RETD R2504 SHERIDAN AV
--GEO (MARGIE) H509 OWEN ST APT 3
--HAROLD PRIN MC BRITE SCH R4909 LITTLE CAESAR DR
--HOWARD B H513 S PARK AV
--MARILYN G MRS NURSE ST MARY'S HOSP R4909 LITTLE CAESAR DR
--RITA CREDIT MGR UNITED STATE PLYWOOD R ZILWAUKEE MICH
HARRIS AARON V (ROSINA) REP INTERNATIONAL CORRES SCH H1238 LATHRUP ST
--ALF (OTELIA) EMP MALLEABLE IRON H350 S 4TH AV
--ALPHONSO (DORA M) FDRY WKR CHEV GREY IRON H436 N 5TH AV
--ARTH (EMMA) R1421 ATWATER ST
--BENJ (ROBERTA) JAN CHEV TRANSMISSION H442 N 4TH AV
--BERT W MECH SCIENTIFIC BRAKE-EQUIP R6415 SHERIDAN

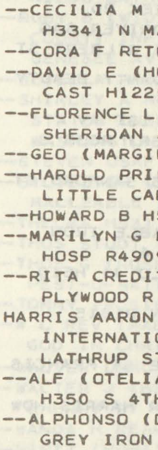

GLYNN J. McARN
Real Estate
2415 Janes
Tel PLeasant 4-5164

Howard Gremel Insurance Agency
FIRE
AUTO
A Plan For Every Need
ACCIDENT
HOSPITALIZATION
2720 Midland Rd.
SWift 2-3642

SAGINAW DODGE Inc.
Authorized DODGE Automobiles and TRUCKS
SALES and SERVICE • PARTS — Wholesale-Retail
Telephone 752-8168
2063 N. Niagara, Between Genesee and Davenport

CHARLES COOK
MULTIPLE LISTING SERVICE
List With Us For Action
TEL. 799-1200
2719 State St. Saginaw, Mich. 48602
Realtor — RESIDENTIAL — COMMERCIAL — INDUSTRIAL — FARM — ALL TYPES
REALTORS — NATIONAL ASSOCIATION OF REAL ESTATE BOARDS

Frank's Nursery Sales, Inc.
OPEN DAILY AND SUNDAY 9 TO 9
FREE PARKING
5580 STATE TEL. 799-2730

GENERAL MOTORS CORP.
(CENTRAL FOUNDRY DIVISION —
SAGINAW MALLEABLE IRON PLANT)
37 Florence, West Side, 48605 Tel. 755-0911

Lee's Restaurant and Grocery
1505 WADSWORTH TEL. 755-9189

HARRIS
--CALVIN (ALBERTA) MLDR SAG MALLEABLE IRON H1616 SYRACUSE ST
--CHARLES W RETD R1913 BRENNER ST
--CHARLIE JR R1909 FARWELL ST
--CLARA M MRS MAID H1105 JOHNSON ST
--CLEVELAND R314 N 5TH AV
--COLEMAN (ODESSA H) PITMN CHEV GREY IRON H907 KINNEY BLVD
HARRIS CRANE & CO FOOD BROKERS RONALD SEAGER MGR 1840 N MICHIGAN AV RM 14
HARRIS CREDELLA J MRS WITH FIRST WARD COMMUNITY CENTER R315 N 4TH AV
--CYRIL (BEULAH) BLDG SERV SUPVR C P CO R8440 SWAN CREEK RD
--DAVID K (SANDRA L) DRIVER SAG STEERING GEAR H1545 GILBERT ST
--DOROTHY MRS OPR LA DANTY BEAUTY SHOP R3402 RUST
--DOROTHY MRS H1106 N 1ST AV
--DOROTHY M (WID WALTER) R635 S 14TH ST
--EDDIE (HATTIE) H1923 SANFORD ST APT 1
--EDDIE LAB SAG MALLEABLE IRON H1208 N 6TH AV APT 6
--EDITH E (WID REGINALD J) H510 ALICE ST
--EDW IRON WKR PARAGON R1815 ARTHUR ST
--ELIZ MRS NURSES AIDE ST FRANCIS HOME R315 S 7TH
--ELMER W (RUTH R) MGR HARRIS HDW H2641 EDDY ST
--ELMORE (ELLA) FDRY WKR CHEV SAG FDRY'S H1913 SANFORD ST APT 4
--EMMA CLK VESCIOS
--EMMA L H200½ N 5TH AV
--ENOCH (JUANITA) FDRY WKR CHEV SAG FDRY'S H1616 LAPEER AV
--ERNESTINE H1338 DWIGHT ST
--ERWIN R2136 ANNESLEY ST
--ESSIE B (LEOLA) FDRY WKR CHEV SAG FDRY'S H1314 N WASHINGTON AV
--ESTELLE G MRS R448 S 28TH ST
--EVA MAID PRIN HOME H2400 HAMMEL ST

HARRIS & FISCHER IRON WORKS INC George H Fischer Pres, Marshall A Harris V-Pres-Treas, Doris A Shaw Sec, Iron And Steel Works, Welding And Overhead Doors, 1105 S Water St (48605), Tel PLeasant 2-5129 (See Right Side Lines)

HARRIS FRANK STUDT R1616 LAPEER AV
--FRANKLIN L ACCT YEO & YEO R ALMA MICH
--FREDIE MRS H1909 FARWELL ST
--GAIL STUDT R436 N 5TH AV
--GEO LAB FRUTCHEY BEAN CO R1218 S 12TH ST
--GEO H (ZELDA G) RETD H923 N PORTER ST
--GEO J (RUTH) MAILER SAGINAW NEWS R390 ARDUSSI
--GEORGIA H4724 BIRDSALL AV
--HARRIETTE L (WID ROBT) PBX OPR C P CO H1548 OSBORN ST
--HARRY L (RUTH A) FDRY WKR SAG MALLEABLE IRON H528 N WARREN AV APT 11
--HELEN MRS (HI HAT RESTR) R911 CARLISLE
--HELEN I TCHR EMERSON SCHOOL R2706 GEMINI ST
--HENRY (ANGELYN) FDRY WKR CHEV TRANS H1202 CARROLL ST
--HENRY FDRY WKR CENTRAL FDRY H314 N 5TH AV APT 3
--HERBERT A (LEOTA R) KILL OPR SAG MALLABLE IRON H2004 PARKWOOD AV
--HIRAM A (ELIZ) REPR CHEV SAG FDRY'S H403 N GRANGER ST
--JACK H (VERONICA F) ENG WK&X TV H2843 KENSINGTON DR
--JAMES SERVMN FIRESTONE H3123 GRANT ST
--JAMES (GENEVA) LAB CHEV GREY IRON H1749 N 24TH ST
--JAMES (BRENDA) LAB SAG NODULAR IRON H526 S 27TH ST
--JAMES M (LUCILE K) ASST TREAS PROFESSIONAL MANAGEMENT H2295 GREENBUSH PL
--JAMES M (MARGT A) PRES OVERHEAD DOOR CO OF SAGINAW INC H4944 DUNDALE CT
--JAMES N (MARIE F) MILLWRIGHT SAG STEERING GEAR DIV H4029 LAMSON ST
--JAMES S (LILLIAN I) MTCEMN CHAMBER OF COMMERCE H2735 WEISS ST
--JEFFREY (LINDA) USAF R1616 LAPEER AV
--JEWEL (AZIE) LAB SAG MALLEABLE IRON H923 N 25TH ST
--JIM (WILLEACE) LAB SAG MALLEABLE IRON H1233 N 29TH ST
--JOAN STUDT R1913 SANFORD ST APT 4

SPENCE BROTHERS
General Contractors
Since 1893
417 McCoskry Street Phone PLeasant 5-6508

Montgomery Ward & Co.
Saginaw's Complete Department Store
115 W. Genesee Av. Tel. 752-1121

J. GEO. FISCHER & SONS INC.
WHOLESALE DISTRIBUTORS
ELECTRICAL SUPPLIES — WHOLESALE
See Page 25 Buyers' Guide
2115 Rust Av., East Side Telephone 752-4181

HARRIS
--JOHN (CHARLOTTE) EMP TRI CITY AIRPORT H1408½ OWEN ST
--JOHN JR (PATRICIA A) MACH OPR CHEV TRANS H3020 GRANT ST
--JOHN R516 ASTOR ST APT 5
--JOHN EMP HORSESHOE BAR H2211½ FORDNEY AV
--JOHN G (JANICE G) GRINDER US GRAPHITE H912 N WEBSTER ST
--JOHN H (GOLDIE) CUSTDN SECOND NATL BANK H536 S 14TH ST
--JOHN P (BARBARA) DENTIST 427 N MICH AV R46 W HANNUM
--JOHN P (BARBARA E) DENTIST 427 N MICHIGAN H46 W HANNUM BLVD
--JOHN S (JULIA M) RETD H1827 N WOODBRIDGE ST
--JOHNNIE (SAVANNAH) IRON POURER SAGINAW FOUNDRIES H621 N 2D AV
--JOHNNIE L (MAY L) MILL WKR CHEV SAG FOUNDRIES H448 S 23D ST
--JUDY A RETD R2312 WHITTIER ST
--KENNETH STOCK BOY A&P R833 S 11TH ST
--L C JR R1923 SANFORD ST APT 3
--LANEIL R1106 N 1ST AV
--LAURA E MRS RECPT ALEX N SCHNEIDER R3746 SHERIDAN AV
--LEANDRO USA R1749 N 24TH ST
--LEE SHON (HELEN M) FDRY WKR SAG MALLEABLE IRON H911 CARLISLE ST
--LILLIE M MRS MAID ST MARY'S HOSP H127 N 7TH ST
--LOIS J MRS ACCT SAG STEERING GEAR R522 PERRY ST
--LONZO (ODIE L) RETD H1609 CASIMIR ST
--LOUIS FDRY WKR CHEV GREY IRON R629 N 9TH ST
--MAMIE L MRS NURSES AIDE SAG COUNTY HOSP H1313 ATWATER ST
--MARGT E (WID EARL J) H2876 N MICHIGAN AV (C)
--MARIE A EMP ST LUKE'S HOSP R BURT MICH
--MARSHALL A (LUCILLE) V-PRES-TREAS HARRIS & FISCHER IRON WKS R6230 N MICH AV
--MARTELL (DOROTHY) CHIPPER CHEV SAG FDRYS H1118 FITZHUGH ST
--MARTHA J MRS MAID R130 S 21ST ST
--MATTIE MRS H1923 SANFORD ST APT 3
--MAY L OPR BEE DEW BEAUTY SHOP R448 S 23D
--MAY O EMP NAVY YOUTH CORP R1923 SANFORD ST APT 3
--NEVA RETD H1907 BRO-MOR ST
--O C (DELORES) H2430 LEDYARD ST
--PAULETTE TELLER FRANKENMUTH STATE BANK R1021 S 24TH
HARRIS, REAMES & AMBROSE, ARTHUR D SCHOONOVER RESIDENT PARTNER CERTIFIED PUBLIC ACCOUNTANTS 1723 N MICHIGAN AV, TEL PLEASANT 2-6161, RES TEL 793-2052

LA CROSS GLASS, Inc.
GLASS AND GLAZING CONTRACTORS
409 N. Hamilton 755-7707

HARRIS RICHD W DEPT SUPVR C&O RY R FRANKENMUTH MICH
--RITA R818 S 25TH ST
--ROBERTA STUDT R1021 S 24TH ST
--ROBT (ELIZ) MACH OPR CHEV TRANS H315 S 7TH ST
--ROBT (BETTY) EMP MALLEABLE IRON H832 BETHANY ST
--ROBT FDRY WKR CHEV SAG FDRYS R318½ N WARREN AV
--ROBT J (BETTY J) LAB SAG MALLEABLE IRON H114 S 13TH ST
--ROBT J STUDT R4029 LAMSON ST
--RONALD T (PATRICIA A) FORMN CHEV TRANS H3056 MALDEN PL
--ROSE ELEV OPR HEAVENRICH BROS R1923 SANFORD
--ROSINA MRS SEC-TREAS MARKEY-ELLIOTT HOUSE OF FURN R1238 LATHRUP
--RUBY B (WID OSCAR) LNDRY WKR COUNTY INFIRMARY HOSP H1606 W GENESEE AV
--SEVELLA MRS H302½ N 4TH AV
--SHIRLEY A MRS SEC AMERICAN STATES INSURANCE R3865 S WASHINGTON RD
--STEVEN USAF R1815 ARTHUR ST
--SYLVESTER (BETTY) EMP SAG MALLEABLE IRON H526 N WARREN AV
--THELMA H531 S 10TH ST
--THOS STUDT R2641 EDDY ST
--THOS G (ROSE S) GENL MGR PEST-O-MATIC H1815 ARTHUR ST
--TOMMY (ROSIE) RETD H111 S 9TH ST
--W L REV (MABEL) PASTOR CHURCH OF GOD IN CHRIST H2360 FINDLEY ST
--WALTER USMC R833 S 11TH ST
--WALTER J (HELEN J) RETD H1817 CHERRY ST
--WANDA H REAR 715 TUSCOLA ST
--WENTZ (VONA) R1341 ATWATER ST
--WILFRED J (SHIRLEY) FORMN SAG MALLEABLE IRON R2455 S CENTER RD
--WM AGT LIFE INS CO OF VA R1719 HANCHETT ST

POTTER STREET BILLIARDS
RECREATION CENTER
524 Potter St. PLeasant 5-9684

HARRIS and FISCHER IRON WORKS INC.
Structural Steel
Ornamental Iron
Fabricating and Erecting
1105 S. Water St.
Tel. PLeasant 2-5129

Saginaw PAINT MFG. CO.
MANUFACTURERS - WHOLESALE - RETAIL
Buy At Our Factory and Save
Architectural Industrial Maintenance
Call PLeasant 5-4491
344 W. GENESEE AV.

FURSTENBERG-BRAUN
SAGINAW'S BUILDING MATERIAL CENTER
LUMBER, BUILDING MATERIAL, HOME REMODELING
1764 S. Jefferson Av. "SINCE 1893" PLeasant 2-5101

HANSON COLLECTIONS
RETAIL, COMMERCIAL, PROFESSIONAL
We Buy Accounts
330 S. Washington Av., Hanson Bldg. Tel. 754-6531

INTERNATIONAL UNION UNITED AUTOMOBILE AEROSPACE AND AGRICULTURAL WORKERS OF AMERICA REGION 1-D (UAW-AFL-CIO)
Tel. 753-2475
1601 N. 6th Ave. P. O. Box 569 Saginaw, Mich.

LEROY'S JEWELERS
Famous For Diamonds
TEL. 754-3051
UNIT 32 FORT SAGINAW MALL

HARRIS
--WM H1335 CARLISLE ST
--WM A (CONSTANCE E) MECH SAGINAW TRANS H753 S 25TH ST
--WM P H519 N 13TH ST
--WILLIE C (DOROTHY P) LAB CHEV SAG FDRYS H3402 RUST AV
--YANCY R502 N 7TH ST
HARRISON ANN (WASHINGTON FRUIT MARKET)
--BELMONT L (CLARIBELL A) CLK SAG STEERING GEAR H2835 HAMPSHIRE ST
--BERTHA MAID FORDNEY MTR HOTEL
--CALVIN MTLMN MORRIS NOVER IRON R4311 WISNER
--CLARIBELL SLSWN WM C WIECHMANN R2835 HAMPSHIRE
--DALE H (PATRICIA) CARRIER PO H2073 LINDA ST
--EDW M (KERMIT A) TCHR RICKER JR HIGH SCH H1202 DILLON ST
--FAYE LWYR 714 S MICHIGAN AV H714 S MICHIGAN AV
--GLADYS F (WID RICHD D) H122 S GRANGER ST
--JAMES H (BERTHA L) FDRY WKR SAG MALLEABLE IRON H424 S 22D ST
--JIMMIE (DARLENE) MTCEMN WICKES CORP H317½ N WEADOCK AV
--KERMIT MRS TCHR MORLEY SCHOOL R1202 DILLON
--LEE MECH CUPP'S CYCLE SLS
--LEE A (DIANE R) FCTY WKR BOWMAN DAIRY H1214 S HARRISON ST
--LEO F RETD H413 S WEBSTER ST
--LEROY (NADINE) IRON POURER SAG MALLEABLE IRON H3314 N WASHINGTON AV
--LEVI JR (GENEVA) POURER SAG MALLEABLE IRON H334 N WEADOCK AV
--LOUISE MRS TCHR HILL HIGH SCHOOL R5416 KATERINE
--LUELLA MRS H4311 WISNER ST
--MARIE A MRS OFC MGR HOMES BY HARRISON R714 S MICH AV
--MARTH JR (MARCELLE) LOADER SUPER FOOD SERVS R3232 OAK WOOD
--MARY B (WID A ROBT) TCHR SAG BD OF EDUC H4734 COLONIAL DR APT J1-3
--MARY C STUDT R4734 COLONIAL DR APT J1-3
--MAX C (DONNA) DRIVER BOWMAN DAIRY H727 N GRANGER ST

HARRISON
--RICHARD D (EVELYN G) PROD SUPVR SAG MALLEABLE IRON PLANT H1135 E WASHBURN PL
--RICHD D III R1135 E WASHBURN PL
--THOS F (MARIE A) (HOMES BY HARRISON) H714 S MICHIGAN AV
--WM J R1135 E WASHBURN PL
--WILLIE EMP CITY R1313 JANES AV
HARROD WINIFRED TCHR MAC ARTHUR HIGH SCH H402 WHEELER ST
HARROLD CECELIA MRS H1212 N 14TH ST APT 7
HARRY EDDIE WHSEMN GATELY WHSE R1325 ATWATER ST
--EMILY TCHR ZILWAUKEE SCHOOL R1502 STEPHENS ST
--WILL R (EDWEAN) MGR CARDINAL PRODUCTS (BRIDGEPORT) H1325 ATWATER ST
--WM USA R1325 ATWATER ST
--WILLIE R R1325 ATWATER ST
HARRY'S BAR (HARRY S EZOP) TAVERN 1704 N 18TH ST
HARRY'S MKT (HARRY MAGIDSON) GRO 2929 S WASHINGTON AV
HARSTEIN EVELYN B (WID CHRIST W) RETD H703 N GRANGER ST
HARSVICK OLAV M (LUCIANNE E) H1303 CORNELIA ST
HART ALVIN D (ALICE) GRINDER CHEV TRANS H2459 BENJAMIN ST
--ARNOLD E (DELLA J) CORE MKR CHEV GREY IRON H1012 RANDOLPH ST
--BRENDA H1037 N 4TH AV
HART BUILDING 111 S FAYETTE ST
HART CARL H (JUDY S) PORTER K MART H3131 PARKWOOD AV
--DAVID STUDT R1921 EYMER ST
--EARL F (DELORES E) CARP WEBER CONSTN (BAY CITY MICH) H3366 GLENWOOD AV
--EMMA (WID LEON) EMP CHEV GREY IRON R1037 N 4TH AV
--FLORENCE (WID BERNARD) H2244 N WOODBRIDGE ST
--FLOYD E (LORRAINE M) SLSMN GLAMOUR INC H1921 EYMER ST
--FRED M (JEAN E) FORMN CHEV NODULAR H2509 WHITEMORE PL
--GEO E (ANN) RETD H3255 ELM ST (C)
--GRACE E (WID WM) H1124 FEDERAL AV
--HELEN M TCHR NORTH INTERMEDIATE SCH H145 SNOW AV
HART IRVING M, ATTORNEY-AT-LAW 111 S FAYETTE ST (48602), TEL 793-3550
--IRVING M (MILDRED M) LWYR 111 S FAYETTE ST H1485 LATHRUP ST
--JACQUELINE EMP LUIGI'S RESTR H638½ S 10TH ST
--JAMES B (LORENE) SLSMN CORNWELL LBR H2655 KUHLMAN DR
--JEROME T STATE SENATOR R2244 N WOODBRIDGE ST

TEAMSTERS, CHAUFFEURS, WAREHOUSEMEN & HELPERS
LOCAL UNION NO. 486
1245 E. Genesee Ave. Tel. PLeasant 5-0516

Rodarte BUILDERS, INC.
HOME BUILDERS
F.H.A. - GI and CONVENTIONAL MORTGAGES LOW DOWN PAYMENTS
3014 PERKINS (48601) TEL. 754-1486

IVAN FOERSTER
GENERAL CONTRACTOR — BUILDER
Residential — Commercial
HOMES — REMODELING — SWIMMING POOLS
Designing — Free Estimates
Tel. 792-9649
314 N. Hamilton

HART
--JOHN R (LENA E) LAB SAG MALLEABLE IRON H450 TYLER ST (C)
--JOSEPH F (JOAN) SPORTS EDITOR SAGINAW NEWS R5440 LESANDRO
--JOYCE MRS SUPVR ST MARY'S HOSP R430 HOLDEN
--JUSTICE EMP CHEV SAG FDRY R1009 N 8TH ST
--LOTTIE W (WID ARTHUR K) H720 S JEFFERSON AV
--LUKE J (WINIFRED J) PRODUCTION WKR RAYMOND PROD H430 HOLDEN ST
--MARJORIE MRS TCHR LONGFELLOW SCH R1417 CORNELIA
--MARJORIE MRS TCHR LONGFELLOW SCHOOL R1417 CORNELIA
--MARY M STEN CHEV TRANS H1314 W GENESEE AV
--MICHL J USAF R1485 LATHRUP ST
--RAYMOND A (LAURA W) (FAUCHER DENTAL GROUP) H2614 ADAMS BLVD
--ROBT (ROMELLE) H603 N JEFFERSON AV APT 8
--ROBT R1510 JANES AV
--ROBT HLPR RAINBOW BKY H608 N 2D AV
--SAML L (BLANCHE) RETD R1314 W GENESEE AV
--WM H (MARGERY L) DIV BUYER SAG STEERING GEAR H2524 WESLEY DR
--WM V (MARJORIE J) TCHR JEROME SCH H1417 CORNELIA ST
--WILMA S (WID MICHL J) V-PRES HART BROS H3545 GRAEBNER LA
HARTFELDER VIRGINIA M (WID EUGENE) INSP SAG FURN SHOPS H4191 EMERICK ST
HARTFIELD DELPHANE R OFC WKR TEL CO H4525 COLONIAL DR APT 3
HARTFORD INSURANCE GROUP LYNN KELLOGG CLAIM MGR 121 E GENESEE AV
HARTHAUSEN WALTER H920 CONGRESS AV
HARTIG EDW W (GLADYS) PRNTR SAGINAW NEWS R BAY CITY MICH
--JOHN JR LABORER LAMAR PIPE R407½ WISNER
HARTIGAN ROBT R H4444 STATE ST APT 131
HARTL HAROLD W (LOUISE E) AVIATION EDITOR SAG NEWS H2224 AVON ST
--HAROLD W JR PHYS SAG OSTEO HOSP R2224 AVON ST
--JAMES H STUDT R2224 AVON ST
--LARRY (BEVERLY) LAB LAMAR PIPE R5655 DIXIE HWY
--THEO J (CORLISS A) MATL HNDLR SAG SERV PARTS H3135 BERTHA DR
HARTLE JANET MRS TCHR NORTH INTERMEDIATE SCH R1817 MACKINAW ST
--WM J TCHR CHIPPEWA SCH R1817 MACKINAW
HARTLEY CHARLES E (PAT) DIST MGR UNIVERSAL C I T CREDIT R FREELAND MICH
--ELIZ L CLK FIRST SAV & LOAN ASSN R FREELAND MICH
--ROBT J (ELIZ) MECH GARBER PONTIAC-CADILLAC R FREELAND MICH
HARTLIEB ERWIN B GRINDER US GRAPHITE R2864 GEMINI ST
--GLORIA J CLK FARMER JACKS H2864 GEMINI ST

LAKE HURON CREDIT UNION
Save With Us
Life Insurance On Your Savings
509 N. HAMILTON 755-2403

HARTMAN ANGELENA MRS CLK LUFKIN RULE CO R3300 S GLEANER RD
--ANTHONY (MILDRED) DRIVER ENRIGHT-TOPHAM R2016 E REMINGTON
--BERNARD J (FERN M) CARP AMES CONSTN H2522 HAZELWOOD AV
--CONNIE STUDT R2340 VEAN ST
--DALE A STUDT R2406 PEALE DR
--DEAN H1116½ SHERIDAN AV
--EARL W (MABLE I) JAN ADVANCE PTRN & MACH H2810 LYNNWOOD AV
--ELMER M (MARY H) EMP CHEV SAG FDRY H1322 PRUETER RD
--FRANCIS J LINEMAN L E MEYERS CO H2921 SHAHEEN DR
--FRANK E CUSTDN BUENA VISTA HIGH SCH R6191 HESS RD
HARTMAN INC JAMES K SCHAEFFER GENL MGR 1903 N MICHIGAN AV
HARTMAN JAMES (NANCY) SLSMN HEAVENRICH BROS R904 PIPER
--JANICE A TELLER SECOND NATL BANK R7481 JANES ST
--JERALD W (KATHLEEN S) EMP WICKE'S MACH TOOL H1108 W HOLLAND AV
--JULIA C MRS R1022 BROCKWAY ST
--LAWRENCE E (LIZETTE K) RETD H1439 ALGER ST
--PATTI STUDT R2340 VEAN ST
--PETER R2027 LAPEER AV
--RALPH L (LOIS A) CHIEF INSP SAG STEERING GEAR DIV H1602 N CAROLINA ST
--RAYMOND E (MARGT E) TCHR ARTHUR HILL HIGH SCH H2340 VEAN ST
--RICHD K (MARILYN B) AUD WICKES CORP H1022 BROCKWAY ST
--RUBY E MRS H1113 UNION AV
--WALTER J (HANNAH F) MACH OPR SAG CHEV SERV PARTS H2406 PEALE DR
HARTNER ADAM J (EMMA S) RETD H3339 RUST AV
--ARTH J (MARY C) RETD H1810 HANCOCK ST
--CLAUDIA (WID L J) RETD H3550 GRAEBNER LA
--DENNIS L (JUDITH A) METALLURGIST CHEV SAGINAW FDRY H4831 IRONWOOD ST
--GLENA J R3550 GRAEBNER LA
--MAX JR WLDR SAG SHEET METAL PARTS R5565 S M 18
--META M (WID EMIL H) RETD H2030 CHERRY ST

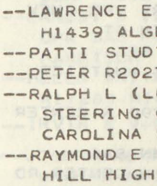
ALBERT T. REINBOLD
REALTOR
Tel. 755-0968
2027 N. Bond at State

J & B CAR WASH
HAND CAR WASH
Waxing • Cleanest Wash In Town • Engine Cleaning
709 N. JEFFERSON 755-9828

R. C. HENDRICK & SON INC.
BUILDERS Established 1876 CONTRACTORS
427 ATWATER Main Office — Yard — Warehouses PHONE PLeasant 5-8116

BENJAMIN J. MARXER
Realtor
Appraiser
Expert Sales Staff
755-7763
519½ Lapeer Ave.
REALTORS ARE ACTIVE MEMBERS OF CONSTITUENT BOARDS · NATIONAL ASSOCIATION OF REAL ESTATE BOARDS

THE MANUFACTURERS LIFE INSURANCE CO.
COMPLETE GROUP LIFE AND PENSION SERVICE
4855 STATE TEL. 793-0080

Maddy Music Co.
Exclusive Dealer For:
BALDWIN PIANOS and ORGANS
In Midland In Saginaw
127 McDonald 4940 Gratiot
Tel. 631-6630 Tel. 793-4521

HARTNER
--VERONICA F (WID ALF) HLPR MILLER HOME BAKERY H1936 AVON ST
HARTSTEIN HELMUTH E (VIOLA E) CHKR SAGINAW STEERING GEAR H3127 LAPEER AV
HARTUNG ARTH J RETD R2524 BRUNKOW CT
--HENRY W (BEATRICE E) DRIVER ENRIGHT-TOPHAM H1604 WEBBER ST
--SHELLY WAITRESS RICHIE'S DRIVE-IN H1012 HOYT AV
HARTWICK KENNETH H (ELEANOR R) DIV MGR SEARS H303 HUNTER ST
HARTWIG HERBERT W (BEATRICE P) MECH CECH SCALE H2415 BLACKMORE ST
--OTTO A (HELEN R) CARP 1551 BEECH H1551 BEECH ST
HARVATH STEVE (CHARLOTTE) PHOTOG HOFFMAN ENGRAVING R CLIO MICH
HARVEY SEE ALSO HARVIE AND HERVEY
--ALBERT S (GERALDINE K) OFC WKR WICKES CORP H9 BENTON RD
--BESSIE A R3950 DIXIE HWY
--BILLIE J MRS SLSMN SAG FURN R320 S 9TH ST
--CARL T (REATHA M) FDRY WKR CHEV GREY IRON H513 N 11TH ST
--CHARLES (GLADYS) EMP SEG MALLEABLE IRON H2417 WHITTIER ST
--CLARA N (WID W L) H1790 N CENTER RD
--DALE F (ANITA E) FORMN SAG STEERING GEAR H2564 N CENTER RD
--DAVID STUDT R2250 N WOODBRIDGE ST
--DENNIS CREDIT MGR MTR FINANCE R2968 APOLLO DR
--DENNIS W EMP MTR FINANCE H2968 APOLLO DR
--DOLORES A MRS X-RAY TECH ST MARY'S HOSP R119 BORLAND ST
--ELIZ E R514 PERRY ST
--ELIZ W (WID ALBERT S) H25 BENTON RD

HARVEY-FRANCKE FORD INC, A S Harvey Pres-Treas, G S Francke V-Pres-Sec, Ford Sales And Service 205 N Michigan Av (West Side, 48602) Tel 793-9500

HARVEY-FRANCKE FORD INC CARL L SUTTON MGR 2824 N MICHIGAN AV (C)
HARVEY FRANCKE FORD (R JAMES HARVEY G STEWART FRANCKE) USED AUTOS 220 N MICHIGAN AV
HARVEY GARY G (BARBARA A) APPR ELECTN EATON MFG H903 EVERGREEN LA (C)
--HENRY J JR (LORAINE) AGT UNITED INS CO OF AM H518 N 12TH ST

HARVEY
--HENRY P (CORINE E) CLNMN CHEV SAG FOUNDRIES H412 S 15TH ST
--JAMES (MATTIE) EMP MC DUFFY PRECKER H326 S 20TH ST
--JAMES E H2507½ N OAKLEY ST
--JAMES J (DOLORES A) H119 BORLAND AV
--JERALD J (ROSE M) TOOL MKR EATON MFG H2513 STOBBE ST
--JERRY J H2226 S MICHIGAN AV
--JOHN (BEULAH M) MACH CHEV SAG FDRY'S H622 S 11TH ST
--JOHN M STUDT R2312 DURAND ST
--JOHN O (CLARA C) RETD H1201 PASSOLT ST
--JOHN O JR (ARLENE J) (STATE BEER STORE) R5550 MARY CT
--JUANITA MRS H707 N WARREN AV
--KATH STUDT R2025 GRATIOT AV
--KENNETH C (SHARON A) LAB SAG STEERING GEAR H1515 HOLMES ST
--L EARL (CAROLINE) TESTMN TEL CO H2312 DURAND ST
--LENA MRS ELEV OPR EDDY BLDG R3428 RUST
--LEO J (DIXIE COACH & AUTO SALES) H3950 DIXIE HWY
--LOUIS (BEVERLY) EMP MALLEABLE IRON R1131 N 4TH AV
--MABELLE MRS RETD H3515 WEISS ST
--MADELINE EMP E R CARLSON R3515 WEISS ST
--MARIE J H514 PERRY ST
--MARY E R707 N WARREN AV
--MICHL L (BONNIE J) APPR TOOL & DIE MKR SAG STEERING GEAR H1423 CORNELIA ST
--R JAMES (SMITH BROOKER HARVEY & COOK)
--R JAMES (JUNE C) (HARVEY FRANCKE FORD USED CAR LOT) R3127 DAVENPORT
--RAYMOND E (SHIRLEY A) SWTCHMN TEL CO H2310 RICHARD AV
--ROBT J (MARIE) RETD H2104 BARNARD ST
--ROLLIE L ACCT WALLACE & MORLEY R CASEVILLE MICH
--ROSE MRS OFC WKR ST STEPHEN'S CH R2513 STOBBE
--SALLY STUDT R2513 STOBBE ST
--SAML (ELEANOR) RETD H1131 FINDLEY ST
--SHARON WHSE CLK SAG SPLTY
--THOS C (CONSTANCE B) DIR WICKES CORP H2025 GRATIOT AV
--THOS J H1703 S NIAGARA ST
--WALLACE (PHYLLIS) WLDR BARNEY'S BLACKSMITH SHOP H3545 CARROLLTON RD (C)
--WALTER B (WILLIE M) EMP CHEV SAG FDRYS H439 S 29TH ST
--WARREN F (DOROTHY) MGR HOLDEN TRADING STAMP CO R BRIDGEPORT MICH
--WILLIE M MAID Y M C A R439 S 29TH ST
HARVEY'S RADIO SERVICE (HARVEY E CHAPLIN) 1829 N WOODBRIDGE ST
HARVIE SEE ALSO HARVEY AND HERVEY
--HAROLD C (IRMA L) RETD H1914 OXFORD ST
--HAZEL L R2538 MERSHON ST
--JOHN R INSP SAG STEERING GEAR R1419 AVON ST

Brady, Schirmer & Company
AGENTS
THE HARTFORD INSURANCE GROUP
1000 Second National Bank Bldg. Phone 755-8105

HARVIE
--KATH D (WID JOHN E) H1419 AVON ST
HARVIE LLOYD C (DELTA M), EYE PHYSICIAN, OFFICE HOURS 9 TO 5 PM DAILY EXCEPT THURSDAY AND SATURDAY AFTERNOONS, OFFICE 330 S WASHINGTON AV (48607), TEL 753-2754, H2538 MERSHON ST, TEL 792-0818
HARWELL SHIRLEY R231 S 10TH ST
HARWOOD CLARE (SHARON) ASST DEPT MGR FLACK-PENNELL R6 SKYHAVEN CT
--JESSIE (WID FRANK) RETD R2526 LYNNWOOD AV
--WM J (RUTH A) GENL INS H2985 APOLLO DR
HASBROUCK HOWARD L (RUTH) ASST DIST MGR SOC SECURITY ADMN R1375 SAUK LA
HASELBECK WM CUSTDN HIGHLAND PK SCH R4430 N PORTSMOUTH
HASELHUHN LESTER (BERNICE) CARP H3153 WALTERS DR
--MARY E MRS NURSE VISITING NURSE ASSN R2927 S RIVER RD
HASENLEDER ANNA M H451 S 10TH ST
--MARTHA E (WID ELMER W) H4315 KETCHAM ST
HASENLEDOY LORETTA CLK COTTAGE BAKERY R PORTSMOUTH RD
HASIER ROBERT J (NANCY J) PUNCH PRS OPR SAG STEERING GEAR H1721 RING ST
HASKE JAMES M ENG BAKER PERKINS R3125 CONGRESS AV
--MARTIN J (DOROTHY M) TECH RUSSELL ELEC H3125 CONGRESS AV
HASKELL MELVIN F (IDA) DISPR GREAT LAKES EXP H3065 HANCHETT ST (C)
--ROOSEVELT R (ANNA M) FDRY WKR CHEV GREY IRON H507 N 6TH AV
--WM STUDT R3065 HANCHETT ST (C)
HASKEY JOSEPH (FREDA H) RETD H2603 S 24TH ST
HASKIN SEE ALSO HASKINS
--ANTHONY J (MARY L) TOOL MKR HELFRECHT MACH H627 ALICE ST
--CAROL A PRS OPR MEANS STAMPING CO R3885 S HARFORD DR
--ELSIE (WID MATHEW) H1905 BURNHAM ST
--EUG H (MARGT E) MACH SAG STEERING GEAR H4925 THORNEHURST PL
--HANS F STUDT R4925 THORNEHURST PL
--JOSEPH M (CAROL A) SHIP CLK HELFRECHT MACH R3885 S HARTFORD DRIVE
--MABEL G RETD R1210 WHEELER ST
--MATTHEW (LORRAINE A) PURCH AGT DELFRECHT MACH H960 HOMEDALE ST (C)
--PAULA OPR TEL CO R15 PRESCOTT CT
--PHILLIP (WINNIE) H1012½ S WASHINGTON AV

MacARTHUR ROOFING & SHEET METAL
Residential—Commercial—Industrial
Over 40 Years of Satisfied Customers
3046 Carrollton Call PLeasant 5-5348

HASKIN
--RONALD L (CAROLE A) APPR HELFRECHT MACH H316 N CAROLINA ST
HASKINS SEE ALSO HASKIN
--CLARENCE W (CAROLE) MACH JOHNSON CARBIDE PRODS R3266 WILLIAMSON RD
--FRANK W DRIVER MAX R H TREU INC H914 S 12TH ST
--JOSEPH (ROSE L) RETD H2202 BAY ST
--LEWIS W STOCK CLK KOLLETH'S SUPER MKT R914 S 12TH ST
--WM STUDT R627 ALICE ST
HASS GEO MECH F&B SERV PARTS R ST CHARLES MICH
HASSE AARON (MINNIE) RETD H2203 BENJAMIN ST
--ARNOLD A (ARLENE R) MECH KRAMER CONSOLIDATED FRT H309 LEE ST
--BLANCHE OPR MICH BELL TEL CO R1720 S MICHIGAN AV
--DAVID A (HARRIET) SLSMN DRAPER CHEV H1206 S HAMILTON ST
--DUANE D (JUDY A) SLSMN WICKES CORP H913 N MASON ST
--ERNEST D (BARBARA) DRILL PRESS OPR SAG PRODUCTS R920 HARRISON
--HELEN WAITRESS EWALD LIQUOR BAR R1720S MICH
--IRVIN E V-PRES SECOND NATL BK
--JOSEPHINE ATNDT GIANT WASH-O-MATIC R ST CHARLES MICH
--KENNETH M MRS TIMESTUDYMN SAG MALLEABLE IRON R2860 E OHIO
--MARTIN E (ELSIE M) RODMN SPICER ENG H918 N WEBSTER ST
--MELVIN D (HELEN H) FORMN F&B SERVICE PARTS H1720 S MICHIGAN AV
--MELVIN D JR MTCEMN BRENNANS SAG BOAT BASIN R1720 S MICHIGAN AV
--TERRY STUDT R1807 GROUT ST

SAGINAW VALLEY BOOKSTORE

City's Finest Collection of Religious Records
715 E. GENESEE AV.

BARNEY DUFF AGENCY
Insurance
•
1012 Second National Bank Bldg.
•
Phone 752-8135

REAL ESTATE — INSURANCE
CLARENCE RADEWAHN
Realtor
Phone SW 2-8787
7261 Gratiot Road
Residence Phone SW 2-4392

RALPH J. MAHAR -- CONTRACTOR
INSURANCE CLAIMS, REPAIR WORK
PAINTING — REMODELING — CARPENTRY — ROOFING
2736 S. 23d *(See Page 14 Buyers' Guide)* Tel. PLeasant 2-1805

Saginaw Savings
AND LOAN ASSOCIATION
80 YEARS OF EXPERIENCE IN THRIFT AND HOME FINANCING SERVICE
219 S. Michigan Ave. Tel. 793-9600
4815 State Rd. Tel. SWift 2-8701
ALMA OFFICE—211 W. Center Tel. HObart 3-2156
GRATIOT RD. OFFICE—5145 Gratiot Rd. Tel. SWift 3-4944
FRANKENMUTH OFFICE—111 N. Main Tel. 652-6181

★ BEST ★ BUY
BOB BEETS And Associates

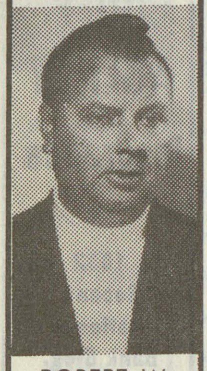

ROBERT W. BEETS Broker
WE TRADE
SELL
BUY
BUILD and APPRAISE
REAL ESTATE
RENTALS
PROPERTY Management
LAND CONTRACTS
1410 PHELON
TEL. PLeasant 4-4421
(See Page 44 Buyers' Guide)

ADAM MEYER & SONS
Painting and Decorating
UNION LABOR
3216 Bay Rd. Telephone SWift 2-8101
SAGINAW, MICHIGAN

HASSE
--WM A (SYBIL G) EQUIP OPR CITY H1807 GROUT ST
--WM C (ELAINE C) DRIVER BECKER DISTR H514 ALICE ST
HASSO MARVIN B (NORMA) PRES PROFESSIONAL MANAGEMENT R4485 ELMHURST
--ROBT C (JOAN) FIELDMN DAILEY PICKLE DIV R PINCONNING MICH
--WM E (JEANNINE L) ACCT EXEC PROFESSIONAL MANAGEMENT H3407 OSLER AV
--WM F (ALMA A) (POTTER STREET MKT) H1448 GAGE ST
HASTEDT PAUL H (ESTHER M) DRIVER INTER CITY TRUCKING H2614 SHERIDAN AV
HASTINGS LILLIAN H MRS R351 S 21ST ST
--STEPH (JUDY) ADJ GENL ADJUSTMENT BUR R8940 KOTCHVILLE RD
HASTY ELMER G (FLORENCE A) MACH OPR CHEV SERVICE PARTS H2923 COOPER AV
--PAMELA SRTR PO R2923 COOPER AV
--RANDALL R2923 COOPER AV
HAT BOX (ELINOR E GRAMS MRS MARGT P SINK) MLNRS 410 E GENESEE AV
HATCH DAVID STUDT R4892 HANOVER DR
--ELLEN M MRS ACCT LOUIS J GUENIN H3119 S WASHINGTON AV
--FRANCES B MRS BKPR L C SMITH LBR H1602 PHELON ST
--FRANCIS L (SUSAN K) WITH BAKER PERKINS H3715 WILKINS ST
--JAMES L (MARG A) DIR OF EDP SAG STEERING GEAR H3709 MANISTEE ST
--PAUL J SR (MARSHA A) EMP SAG STEERING GEAR H1512 N OAKLEY ST
--PHILIP N (VIRGINIA M) SLSMN NATL CASH REGISTER H4892 HANOVER DR
--RUSSELL T (VIRGINIA E) PLT SECT CHEV GREY IRON H2312 WITTERS ST
--SILAS W (MARGARET A) RETD H33 W HANNUM BLVD
--STEVEN STUDT R4892 HANOVER DR
--WILLARD P (HILDA L) EMP SAG STEERING GEAR H2152 ETHEL AV
HATCHER ARNITA BAR MAID ELKS BAR H530 S 10TH ST
--MARY RETD R1116 KIRK ST
HATCHETT CALVIN (JEFF A) MOLDER CHEV SAG FDRY'S H139 N 24TH ST
--CLARENCE (LULA R) FDRY WKR SAG MALLEABLE IRON H1407½ LAPEER AV
HATELEY GAIL R MRS NURSE ST MARY'S HOSP R VASSAR MICH
HATFIELD ANNIE MRS WAITRESS AVALON DRIVE IN R FREELAND MICHIGAN
--MILLIE (WID JAMES) H825 N 4TH AV
--WM (PEARL) EMP CHEV SAG FDRYS H123 S 25TH ST
--WM H (RUBY L) RETD H416 S 27TH ST
--WM I (MARION E) DRIVER MAX R H TREU INC R SHIELDS MICH
HATHAWAY EVELYN G MRS DEPUTY COUNTY CLK R3953 OLIVE
--NORBERT E (HARRIET J) TIMEKPR SAG MALLEABLE IRON H3265 YAUCK RD
HATTEMER EDITH I (WID J FRANK) HSEKPR 1010 N GRANGER R1010 N GRANGER ST
HATTER BEN (IDA M) H1909 SYRACUSE ST
--CHARLES (ADDIE J) H1201 N 16TH ST APT 8
--ERNEST J (BARBARA J) FCTY WKR SAG MALLEABLE IRON H818 S 25TH ST
--FRED (THELMA) HLPR KOEHLER BROS R1216 N 9TH ST
--IDA M R1909 SYRACUSE ST
--ROSE J MRS H324 N 9TH ST
HATTERSLEY ETHEL M R1520 BROCKWAY ST
--MARGT E TCHR SOUTH SCH H1520 BROCKWAY ST
HATTON DEBORAH AIDE SAG GENERAL HOSP H1833½ HANCHETT ST
--SUSAN STUDT R10 NORTHLAWN CT
--THOS W (GERALDINE R) LIEUT CITY FIRE DEPT H10 NORTHLAWN CT
HATZKE JOSEPH MACH OPR BAKER PERKINS R1924 ARTHUR ST
--JOSEPH F (ELIZ E) FORMN SAG FURN SHOP H1924 ARTHUR ST
HAUBENSTRICKER GLORIA TECH SAG DENTAL LABY R FRANKENMUTH MICH
--HARVEY A (MARJORIE A) ASST CREDIT SUPVR CREDIT DEPT H1802 BRO-MOR ST
--HELEN C (WID LORENZ A) H1824 ALLEGAN ST
--MARIE MRS OFC SEC HENRY A DOERR SCH R1520 S OUTER DR
--WALLACE (ESTHER) MGR KILLMER ELEC R FRANKENMUTH MICH
--WILMAR F (MARIE M) ASST DIST MGR STATE DEPT OF REV H1520 S OUTER DR
HAUCK SEE ALSO HAUK AND HAWKE
--EMMA L (WID CHAS P) H1611 N CHARLES ST
--LARRY CLK A&P R1603 N CHARLES ST
--NANCY R1603 N CHARLES ST
--PAUL H JR (DOLORES M) FORMN SAG MALLEABLE IRON PLANT H1603 N CHARLES ST
--REBECCA OFC NURSE JOHN W SHERMAN R7750 BEECH
--ROBT J (RUTH E) REPR FORMN TEL CO H4450 SEIDEL PL

VALLEY NATIONAL BANK
VALLEY NATIONAL BANK
Friendly Complete Banking Service
Parking for Over 2,000 Cars
4550 STATE at HEMMETER TEL. SWift 2-8754

READY MIXED CONCRETE
CARROLLTON CONCRETE MIX, Inc.
PLANT – 753-7737
Carrollton Paving Co. and Carrollton Concrete Mix Office
2924 CARROLLTON RD. (WEST SIDE) TEL. 752-7139

HAUCKE JOACHIM R1514 BARNARD ST
--JOE ASST MGR MC DONALD HAMBURGERS R4611 CLUNIE
--KARL H (LOUISE) CHEF BLYTHEFIELD COUNTRY CLUB (GRAND RAPIDS) H1514 BARNARD ST
HAUDE ROBT F (MARY L) INSP MICH INSPECTION BUR R4077 BROCKWAY
HAUFF HENRY D (MARGT A) H704 MILLARD ST
--HENRY D (MARGT A) H3315 EAST ST
HAUFFE ARTH C (OLIVE R) RETD H211 N BOND ST
--ARTH W (NANCY E) (G C HAUFFE & SON) H1112 HANCOCK ST
HAUFFE G C & SON (ARTH W HAUFFE) UPHOLS 1022 HANCOCK ST
HAUFFE IRWIN F (JEAN) (RESIDENTIAL WHOLESALE SUP) H1008 HANCOCK ST
--NANCY MRS SLSWN A E ENSMINGER & CO R1112 HANCOCK
HAUG SEE ALSO HAAG
--GORDON L (MARGARET C) PUMP OPR CITY FILTRATION PLANT H3320 ADAMS AV
--WM J (PAMELA S) TERRITORIAL MGR A C SPARK PLUG H2245 MERSHON ST
HAUGHTON ELEVATOR CO (BR) DON M WALLACE MGR 110 S 2D AV
HAUK SEE ALSO HAUCK AND HAWKE
--JACK J (CAROLYN A) PERSONNEL DIR CITY H2252 BARNARD ST
--RANDY L USA R1943 PRESCOTT AV
--RICHD J (ESTHER M) MTCEMN H1404 VERMONT ST
--RICKY R STUDT R1943 PRESCOTT AV
--ROBT R (BETTY J) MACH SAG STEERING GEAR H1943 PRESCOTT AV
HAULCY CLEMINGTON JR (JOHNNIE L) FDRY WKR SAG MALLEABLE IRON H706½ N JEFFERSON AV
--CLEO (REASIE M) FDRY WKR CENT FDRY H1318 DILLON ST
--STELLA R (WID GREEN) H702 N JEFFERSON AV
HAULEY CLEVELAND (JUNE) EMP MICH BEAN R621 N JEFFERSON AV
HAUMAN ISABELL COOK COUNTY JAIL R1170 MIDLAND RD
HAUPRICT JOHN F (LEE ANNE) PRODUCTION MANAGER WKNX TV H2654 SAMUEL DR
HAUSBECK CHARLES P (BETTY J) V PRES HAUSBECK PICKLE CO INC R4003 HESS
--CHARLES P (BETTY J) V-PRES HAUSBECK PICKLE CO INC H4003 HESS AV
--ELLA C (WID PAUL) H2726 OWEN ST
--FERDINAND JR (SUSAN) INSP SAG STEERING GEAR H1015 S HAMILTON ST
--FERDINAND C (VERA M) DRIVER JEFFERSON OIL H2201 S MICHIGAN AV
--FLOYD (BARBARA A) DRIVER MILNE BROS R463 E GLOUCHESTER DR
--GERALD G (VIRGINIA V) V-PRES HAUSBECK PICKLE CO H3433 S WASHINGTON AV
--JAMES M (BARBARA) LINEMN C P CO R REESE MICH
--JOHN W (MARILYN) PRES HAUSBECK PICKLE CO INC R4190 PEGGY DR
--JOYCE A OFC SEC U OF M R3443 S WASHINGTON AV

MEANS STAMPING CO.
Light & Medium Stampings
1860 S. JEFFERSON AV. SAGINAW, MICHIGAN
TELEPHONE 754-1433

HAUSBECK
--MARY E STUDT R2201 S MICHIGAN AV
--MELVIN A (DOROTHY) CREW FORMN C P CO R310 SCHUST
--PAUL DRFTSMN KELLY ENGINEERING R1725 JORDAN ST
--PAUL J JR (DOROTHY) POLICEMN CITY POLICE DEPT R809 CHERRY APT 4
HAUSBECK PICKLE CO INC J W HAUSBECK PRES G G HAUSBECK C P HAUSBECK V PRESTS R R HAUSBECK SEC-TREAS PICKLE MFRS 3444 EAST ST
HAUSBECK RAYMOND H319 SHATTUCK RD (C TWP)
--RAYMOND C STUDT R2201 S MICHIGAN AV
--RICHD R (KAY J) SEC-TREAS HAUSBECK PICKLE CO H3441 S WASHINGTON AV
--RITA M OFC SEC GENL WELDING R2726 OWEN ST
--ROSE C (WID CHARLES) SEC HAUSBECK PICKLE CO H3443 S WASHINGTON AV
--THOS J (PATRICIA) EMP REESE TRENCHING H2540 HADLEY ST
--VERA MRS CLERK ST MARY'S HOSP R2201 S MICH AV
--VIRGINIA B MRS ACCT TIMM & ROBSON R3433 S WASHINGTON AV
HAUSER HELEN EMP ST LUKE'S HOSP R1219 MIDLAND RD
--LUELLA B OFC SEC HARRIS REAMES & AMBROSE H330 S 5TH AV
--WM L (MARVEL L) CONSTN WKR H407 WISNER ST
HAUSLER EDW (EVELYN M) (HAUSLER'S SANDING SERVICE) R2531 SHERIDAN AV
--EMERAN (DENA) RETD H314 S 13TH ST
--IRMA E (WID CARL H) TCHR NORTH INTERMEDIATE SCH H4820 HILLCREST DR
--RICHD (ALDINE) PHYS 206 S WEBSTER H3570 DALE RD
HAUSLER'S SANDING SERVICE (EDW HAUSLER) 2531 SHERIDAN AV
HAUSMAN FINIS (WID ADAM) H2406 VAN ETTEN ST
HAUSSER RAYMOND E (ELAINE G) PROD CONTROL WKR SEVERANCE TOOL H3109 RAY ST

FRED SNIDER INSURANCE
GENERAL INSURANCE
6400 State Rd. Tel. 752-5165

GRANT GROCER CO.
QUICK FROZEN FOODS • RESTAURANT SUPPLIES
2700 PERKINS ST. PHONE PL 2-3161

REITZ FUNERAL HOME
"One of Saginaw's Oldest and Reliable"
1026 E. Genesee Ave. Phone PLeasant 2-7911

STEVENS MOVING & STORAGE
WORLD-WIDE SERVICE
121 S. NIAGARA
"ON THE DRIVE SINCE 05"
TEL. 793-8000

DUNCAN McKEE
REALTOR
MULTIPLE LISTING MEMBER
●
Specializing in
Residential and Investment Properties
●
Land Contracts
PHONE
755-0556

St. Joseph (Saginaw)
Federal Credit Union
936 North Sixth Street
Saginaw, Michigan

HAUSWIRTH JEAN P (ELAINE K) CHF ENG JOSEPH M DAY CO H1023 SHERIDAN AV
HAVALDA CHARLES (VIRGINIA) BUSINESS AGT INTL BROTHERHOOD OF TEAMSTERS LOCAL NO 486 R CHESANING MICH
HAVEN JOSEPH W (NANCY L) DRIVER SAG MALLEABLE IRON H1310 WHEELER ST
--NANCY L FOLDER TINY TOT DIAPER SERV R1310 WHEELER
HAVENCROFT DONALD B (NORMA J) EFFICENCY EXPERT SAG STEERING GEAR H4889 SHATTUCK RD
HAVERCAMP DONALD C (LOIS K) EMP SAG STEERING GEAR H4136 RANDOLPH ST
HAWES JERRY L (SHARON K) CRANE OPR CHEV SAG FDRY H1859 ELSIE ST
HAWK MILDRED M (WID C DEWEY) CLK ST LUKE'S HOSP H1241 S WARREN AV
HAWKE SEE ALSO HAUCK AND HAWK
--ADAM (LOTUS E) TOOL CRIB ATNDT CHEV GREY IRON H2624 ROBINWOOD AV
--CLARENCE T APPR PTRN MKR CHEVY GREY IRON R2624 ROBINWOOD AV
--FRANCES E MRS RETD H1035 MALZAHN ST
HAWKIN JAMES POURER SAG MALLEABLE IRON R913 N 4TH AV
HAWKINS ALBERT C (MINNIE A) RETD H3702 STATE ST
--ARTH M (LEONA A) MACH OPR CHEV TRANS H715 NYLON ST (C)
--CHARLES P H1923 PHELON ST
--CLIFFORD O (BETTY I) (HAWKINS HDW) H1903 ADAMS BLVD
--ERNESTINE AIDE HOYT NURSING HOME R419 S 7TH ST
--GEO A (LILLIAN H) (HAWKINS RADIO & TV) H2707 WADSWORTH AV
--GOLDEST TCHR R1401 WADSWORTH AV
--GUSSIE M MRS NURSES AIDE ST MARY'S HOSP H1718 SYRACUSE ST
HAWKINS HARDWARE (CLIFFORD O HAWKINS) 3795 EAST ST
HAWKINS HARRY (RUTH G) RETD H52 E CORRAL DR
--HARRY FCTY WKR SAG STEERING GEAR R1935 OAKWOOD AV
--HARRY J USA R2707 WADSWORTH AV
--HARVEY (LULA M) FDRY WKR SAG MALLEABLE IRON H209 CARLISLE ST
--HECTOR H (NINA M) RETD H2408 S JEFFERSON AV
--HELEN (WID HOWARD T) H255 SHATTUCK RD (C TWP)
--HELEN V R2408 S JEFFERSON AV
--JESSIE M (WID LUCIUS C) RETD H1322 MYRTLE ST
--JOHN (RAMONA) H1023 CARLISLE ST
--JOHN H (BERTHA L) EMP CHEV SAG FDRY'S H1540 CASIMIR ST
--JOHNETTA STUDT H235 N 6TH AV
--JOHNNY C (MARY E) MACH OPR SAGINAW MALLEABLE IRON H606 S 29TH ST
--JUNE I LIBRN ST MARY'S HOSP H2780 SHAHEEN DR
--KAREN EMP TEL CO H2006½ WILLIAMSON ST
HAWKINS LETTER SERVICE RONALD A STAGER MGR 1840 N MICHIGAN AV RM 5
HAWKINS LOIS J AD TAKER SAG NEWS R1923 PHELON ST
--MARCELLA MRS DEPT MGR VA HOSP H2556 N MASON ST APT 2
--MARY R1540 CASIMIR ST
--NORMAN W (BETTY R) ASST DEPT MGR FLACK PENNEL H4511 BROCKWAY ST
--ORVILLE D (EVELYN M) LAB CENTRAL FDRY H580 EVERGREEN LA (C)
--PETER J (VIOLA) H444 N 5TH AV

HAWKINS RADIO & TV (George A Hawkins), Complete Television Repair Service, Pick-Up And Delivery, All Work Guaranteed, Home Radio Repair, 2707 Wadsworth Av (48601), Tel 752-6009

HAWKINS ROBT A (NANCY L) SLS SUPVR HONEYWELL INC H1838 E PACKARD DR
--ROBT J (VIRGINIA L) SUPVR MUNICIPAL PARKING GARAGE H1627 HOWARD ST
--ROBT L (MARGT J) MLDR CHEV SAG FOUNDRIES H1806 JANES AV
--RONALD A PRES HAWKINS LETTER SERV R MIDLAND MICH
--RUFUS E (REATHA M) RETD H824 S 25TH ST
--SALLY MRS R908 N WASHINGTON AV
--STANLEY J TAX TECH INTERNAL REVENUE SERV R2968 BAY
--STERLING E (ERNESTINE) INSP NOLDAR IRON H419 S 7TH ST
--WILLIE R1322 MYRTLE ST
HAWLEY ANDY (EDLOUGH) PRES UNITED AUTO WKRS AMALGAMATED LOCAL NO 455 R CARO MICH
--GORDON REV NOTARY DIOCESAN TRIBUNAL OF THE DIOCESE OF SAG R CHARLES ST
HAWN KENNETH ENGR HOFFMAN ENGRAVING R VASSAR MICH
HAWORTH HOMER T (VERDICE K) GRINDER SAG STEERING GEAR H4115 HESS AV
HAWTHRONE LOUISE FOOD SERV WKR ST MARY'S HOSP H1110½ N 1ST AV
HAX RHEA RETD H1440½ EMILY ST
HAYDEN HELEN L TYP CENTRAL FDRY DIV R1342 S PARK
--LOREN V (HELEN L) IRON WKR H1342 S PARK AV
--ROBT (JESSIE) PLANT SUPT SAG MACH & TOOL R9350 FROST RD
HAYES SEE ALSO HAYS
--ALVIN GROUNDSMN BUENA VISTA SCH DIST NO 9 R5600 INDIAN TOWN RD
--ANNA M (WID FRED C) H1132 WARD ST
--ARTH (FLORENCE) RELIEF MN CHEV GREY IRON H323 N 24TH ST
--BEAFUS (ANNIE) EMP CHEV SAG FOUNDRIES H1920 JANES AV

IMPERIAL MOTORS
THE HENRY ELECTRIC CO.
Electric Motors
New, Rebuilt and Repairing
PHONE
754-1421
1716 S. Jefferson Ave.

The Catholic Weekly
Authorized Diocesan Newspaper for the Dioceses of Saginaw and Lansing, covering 31 Counties
COMBINED CIRCULATION 54,500
1520 Court St. P.O. Box 1405 Tel. 793-7661

HAYES
--BERNARD I (LORIS M) LAB KELLY'S HOME REPR H2105 HESS AV
--BERNICE MRS MACH OPR LE MONDE CORSET R6 PRESCOTT CT
--C ARNOLD (EVELYN A) DRIVER GREAT LAKES EXP H1520 DURAND ST
--CAROL J OFC CLK WM C WEICHMANN CO R1721 CUSTER ST
--CHARLES (MOLLIE) SLSMN MUEHLENBECK DISTR H1005 E GENESEE AV
--CHESTER C (RITA E) SLSMN MORLEY BROS H1721 CUSTER ST
--CORNELIUS R506 S 26TH ST
--DANIEL B (ERÑA) MTCEMN CHEV GREY IRON H2622 WARWICK ST
--DAVID K (VERA K) RETD H621 N 10TH ST
--DOROTHY MRS H330 N 3D AV
--ELIZ S CLK BD OF EDUC H1026 BROWN ST
--ERNA MRS TCHR HERIG SCHOOL R2622 WARWICK
--FLOYD G MGR VETERANS WAREHOUSE INC R3561 S PARK DR (BEAVERTON MICH)
--FRANCIS X CSP 223 S JEFFERSON AV RM 7 H223 S JEFFERSON AV RM 24
--GEO C (ROBERTA M) RETD H318 S 7TH ST
--GEO E (MILDRED J) SHT MTL WKR A T FERRELL & CO H1717 JOSLIN ST
--GLENN O (MARGT T) V-PRES UNITED AUTO WKRS OF AM AMALGAMATED LOC NO 455 H1635 ARTHUR ST
--HATTIE STUDT R323 N 24TH ST
--HERBERT C (BERNICE L) CUSTDN SECOND NATL BANK H6 PRESCOTT CT
--HUGH P (MARIAN N) SLS REP MICHAWAKA RUBBER CO (MISHAWAKA IND) H4928 FONTAINE BLVD APT 11
--JACQUELINE N OFC CLK E F WIENEKE CO R2315 N RIVER RD
--JAMES A (JUDITH M) (HAYES WHOL SPECIALITIES) H2211 N BOND ST
--JAMES C USN R6 PRESCOTT CT
--JAMES J (DONNA J) TCHR SAG BD OF EDUC H1000 MALZAHN ST
--JESSIE FCTY WKR SAG MALLEABLE IRON R2200 ANNESLEY ST
--JOHN E (SHARON K) CHIPPER SAG FNDRY H703 N BOND ST
--JOHN H SLSMN CHARLES COOK REAL ESTATE R2403 MACKINAW
--JOSEPH W (FRANCES L) CLK CENTRAL FDRY DIV H104 N 7TH ST
--KATHRYN SLSWN HEAVENRICH BROS R5600 INDIANTOWN RD
--KENNETH R (HARRIET K) PLSTR CHAS MC KENDREE H1603 BRALEY ST
--LILLIE L H1213 N 4TH AV
--MARIAN N MRS TELLER VALLEY NATL BK R4938 FONTAINE
--MARTHA L (WID EUG L) H2545 CHEYENNE PL
--MARTHA L STUDT R2545 CHEYENNE PL
--MORGAN (ANNA) CARETAKER AM RED CROSS H3296 ELM ST (C)
--MORGAN JR (JOYANN) EMP CHEV SAG FDRYS R3296 ELM ST (C)
--OVELIA AIDE WEST SIDE DELTA NURSING HOME R523½ S HARRISON
--PHILLIP E (LEONE G) ASST FORMN SAG NEWS H3229 RUST AV

KAISER ALUMINUM HOUSE SIDING
authorized dealer
Mechanics & Company
1712 NEWBERRY - SAGINAW, MICHIGAN
PHONE 793-0245
DAVID R. EURICH
Your assurance for a beautiful home now

HAYES
--RAYMOND R (MARGT A) PLSTR CHARLES MC KINDREY H1416 FENTON ST
--REAT T (BESSIE) LAB CHEV GREY IRON H2200 ANNESLEY ST
--ROBT (OVELIA) H523½ S HARRISON ST
--ROBT E (DOROTHY A) JR ACCT CENTRAL FDRY H4811 WEISS ST
--ROBT L (JULIA B) INSP SAG MALLEABLE IRON H1510 LAPEER AV
--ROBT V (MARGT E) RETD H1016 SPATZ CT
--RODEL MRS H1315½ JOHNSON ST
--RONALD R2416 MORGAN ST
--RONALD E STUDT R3229 RUST AV
--SHARON R1721 CUSTER ST
--THOS RELOCATION OFCR COMMUNITY DEVELOPMENT DEPT R2430 MACKINAW APT 10
--THOS STUDT R4811 WEISS ST
--WANDA J (WID CHAS M) TCHR JESSIE LOOMIS SCH H2736 W GENESEE AV
HAYES WHOLESALE SPECIALTY (JAS A HAYES) 2021 E HOLLAND AV
HAYES WM CLK TROJAN FOOD MKT R JOSLIN ST
--WM STUDT R1717 JOSLIN ST
--WM A (VIOLA C) RETD H1638 WILSON AV
--WM N (MARGT A) SERVMN CP CO H1907 ARTHUR ST
--WILLIE B (OZZIE) PRS OPR CHEV SAG FDRY'S H1703 PERKINS ST
HAYMAN GARY E (EILEEN) POLICEMN CITY POLICE DEPT R2018 KOLLEN
--LILLIAN M (WID EDW J) NURSE'S AIDE SAG OSTEOPATHIC HOSP H131 S ALEXANDER ST
--ROGER R131 S ALEXANDER ST
HAYMON ORADEAN H514 N FRANKLIN ST
HAYNER CLARENCE J (CATH) CRANE OPR WICKES CORP H1728 N OAKLEY ST
--ERDEEN S BMO GREAT LAKES EXP R1728 N OAKLEY ST
--JOHN I (BERTHA C) PUMPER CITY WATER PLANT H811 S ANDRE ST
--LARRY (JOANNE) TOOL MKR SAG STEERING GEAR H2278 MAYFIELD RD
HAYNES SEE ALSO HAINES AND HANES
--ALBERT (CARON) TOPPER CHEV FDRY H325 S 21ST ST
--ALZENE MRS COOK DUTCH'S BAR R1023 N 5TH

SPORTS TAKE OUT AND DAIRY BAR
★
1604 Janes at 10th 752-0986

GREAT-WEST LIFE ASSURANCE CO.
4855 State
DONALD W. BLAESSER, Mgr.
Tel. 793-3480

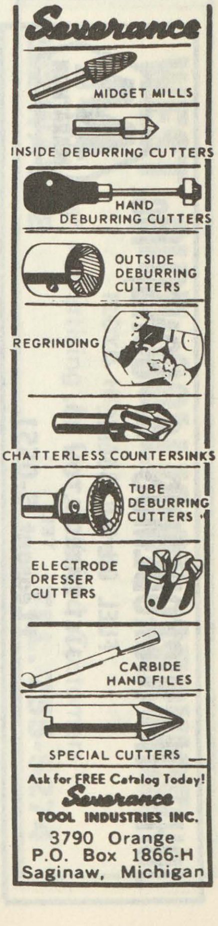

THE J. W. IPPEL CO. Dry Goods
ESTABLISHED 1891
PHONE 793-8620

W. J. POLZIN DRAPERIES
DRAPERIES ★ CURTAINS ★ SLIP COVER MATERIALS
Hours 9:00 A.M. to 5:00 P.M. Daily — Closed Saturdays
1310 N. Michigan Av. Phone PLeasant 5-1733

JOHN H. NICKODEMUS & SONS, Inc.
FUEL OIL & GASOLINE
3161 CARROLLTON RD.
TEL. PLeasant 5-0551
MARATHON

United Automobile Workers
Of America
Chevrolet Transmission
Local 467
PL 3-9661 2902 SHERIDAN

HAYNES
--ANNIE B MRS FOOD SERV WKR ST MARY'S HOSP R1920 JANES ST
HAYNES BAR (L C MORRIS AND EDW HAYNES) 518 POTTER ST
HAYNES BENNY H506 S 26TH ST
--EDW (EARLINE) FCTY WKR ARROW PAPER PROD H519 S 27TH ST
--ERNESTINE MRS TCHR POTTER SCH R2412 HAMMEL
--HARRISON (CORA) (HAYNES BAR) H324 N 13TH ST
--IVAN D (MARY H) INSP CHEV SAG FDRYS H3233 FULTON ST
--JOHN A H514 JACKSON ST
--L C (ELIZA) (HAYNES BAR) H226 S 4TH AV
--L J STUDT R324 N 13TH ST
--LAELLA R506 S 26TH ST
--LOIS OFC WKR JULES GREENBERG JWLRS R REESE MICH
--MARY L (WID HENRY) R1623 JANES AV
--MONABELLE MRS TCHR CHIPPEWA SCH R FREELAND MICH
--MORRIS (ERNESTINE) (HAYNES BAR) H2412 HAMMEL ST
--SPIVA J (CHRISTINE) COOK HIGH LIFE INN H2334 HAMMEL ST
--TRUMAN FCTY WKR CHEV SAG FDRYS H2322 HAMMEL ST
--WALTER L (ANNIE) IRON POURER SAG MALLEABLE IRON H2415 HAMMEL ST
--WILKIE (HATTIE) WLDR FISHER BODY (FLINT MICH) H837 S 4TH AV
--WILLIE FCTY WKR CHEV TRANSMISSION R515 CARROLL ST
HAYNIE HENRY (REACIE) LAB CHEV MFG (FLINT) H1632 FINDLEY ST
HAYNOR DANL (VIRGINIA) DRIVER UNITED PARCEL SERV
HAYS SEE ALSO HAYES
--ATLEE H (ALTA W) RETD H510 HOYT AV
HAYWARD BETTY (WID ERNEST F) RETD R1809 LESSUR ST
--CHARLES L (MARGT) DRIVER CHEV GREY IRON H3351 NORMAN ST
HAYWOOD DORIS L MRS WAITRESS CENTRAL RESTR H524 N 6TH AV
--NED W RETD R1018 N 3D AV
HAZARD EASTON H (INEZ) RETD H1511 BIRNEY ST
HAZEL'S BEAUTY SHOP (MRS HAZEL I ELLISON) 3338 N WASHINGTON AV
HAZELWOOD A HENRY (BERTHA) RETD H339 S 20TH ST
HAZEN CARMAN C (CHRYSTAL G) OSTEO 820 N MICHIGAN AV H4655 CENTURY DR
--IRENE A (WID JAMES E) H1136 CORNELIA ST
--OPAL M (WID RICHD C) RETD H2601 SHAHEEN DR
--RONALD C STUDT R4655 CENTURY DR
HAZZARD ADDIE M RETD H3419 COURT

HAZZARD
--ALICE M OFC SEC SAG HOUSING AUTHORITY R3419 COURT ST
--GRACE M (WID ROBT) H920½ S WEBSTER ST
--MARION CLK COUNTY REGISTER OF DEEDS R621 DEARBORN ST
--MARSHA STUDT R621 DEARBORN ST
--MICHL R621 DEARBORN ST
--ROBERT R (MARIAN L) (HAZZARD'S TREE SERV) H621 DEARBORN ST
--ROBERT T (MARY A) PTRN MKR SAG MALLEABLE IRON H1821 N CLINTON ST
--WM F (IVA B) SHIP CLK CHEV TRANS H1301 BROWN ST
HAZZARD'S TREE SERV (ROBERT R HAZZARD) 621 DEARBORN ST
HAZZELRIGG JACOB W (DAISY B) RETD H525 S 17TH ST
HEAD BENJ S (SALLY T) ENG CENTRAL FDRY H304 SUPERIOR ST
--CHARLES W (MATILDA C) SHIP CLK SAG STEERING GEAR H3014 RUCKLE ST
--DAVID STUDT R304 SUPERIOR ST
--EDMUND L (ELIZ J) RETD H2548 N OAKLEY ST
--FREDK D (BARBARA) FORMN SAG MALLEABLE IRON R6241 HOLLAND RD
--MAURICE H (ANNA R) INSP SAG STEERING GEAR DIV H304 MAPLERIDGE RD (C)
--MICHAEL STUDT R304 SUPERIOR ST
--REBECCA R304 SUPERIOR ST
HEADINGS SHERM DRIVER NATL TRANSIT R BAY CITY MICH
HEADINGTON MARJORIE WAITRESS MICH TAVERN H1314½ S HAMILTON ST
HEADRICK BETTY MRS CAFETERIA WKR MAC ARTHUR HIGH SCH R7117 SWAN CREEK RD
HEAGANY HAZEL M (WID RAYMOND) SLSWN CLARISSA JANE INC H313½ S GRANGER ST
--R JOSEPH (SALLY W) PRES MC CORKLE OIL H144 TRIER ST
--RAYMOND J III STUDT R144 TRIER ST
HEAGERTY KEVIN REV ASST PASTOR ST JOSEPH'S CATH CHURCH R910 N 6TH AV
HEALDON KATHLYN N (WID ALBERT L) R501 S PARK AV
HEALEY JACK E (BETTY J) MGR MC MULLEN CARPETS H4397 STATE ST
--JAMES STUDT R4397 STATE ST
--JOHN E STUDT R4397 STATE ST
--LYLE E JR (KHARLA J) PRNTR SEVERANCE TOOL H1821½ ANNESLEY ST
--MYRTLE M (WID FRANK M) H819 SIMONEAU ST
HEALY CARL G (MARILYN) ATNDT VALECK STAND SERV STA R1924 WABASH ST
--ESTELLE M (WID LAWRENCE W) H1924 WABASH ST
--JOHN (KAY) WLDR WILKES H2419 BEWICK AV
--JOHN C (SUSAN) ASST SUPT CATHOLIC SCH DIOCESE R616 AMES ST
--MARILYN CLK DE LUXE DRY CLNS R1924 WABASH ST
--MYRTLE MRS R806 SAG GERIATRICS

FIRST IN SAVINGS - FIRST IN HOME LOANS
FIRST SAVINGS
OF SAGINAW 4½% PASSBOOK ACCOUNTS 5% and 5¼% BONUS SAVINGS CERTIFICATES

HEALY
--NELL R R815 S ANDRE ST
--RICHD (SALLY J) EMP C & H PAINTING H1313 REED ST
HEARD CORDELIA MRS (LA DANTY BEAUTY SHOP) R1011 SEARS ST
--NATHAN (CORDELIA) RETD H1011 SEARS ST
HEARIN BARBARA A MRS NURSE ST MARY'S HOSP H350 S 28TH ST
--RHEA M (WID ROGER C) RETD H315 S 14TH ST
--RONALD J FCTY WKR SAG STEERING GEAR R315 S 14TH ST
HEARN BETTY J DENTAL HYGIENIST RICHD A REED R1750 COOLIDGE AV
--JOSEPH F (META E) RETD H437 S 5TH AV
--MARTHA L (WID CLARE F) HOUSEMOTHER ANDERSON HALL H1750 COOLIDGE AV
--WM SHOP WKR BUSCH FILM H503 S 22D ST
HEART BRENDA H630 N FRANKLIN ST
HEARTWELL LUCILLE MRS STEN Y W C A R921 S WEBSTER ST
--THOS D (LUCILLE C) CLK PO H921 S WEBSTER ST
HEASTY GENE W JR STUDT R1301 RISER DR
--GENE W (MARY P) BRKLYR GREGORY CONSTN H1301 RISER DR
--MARY MRS OFC SEC MAC ARTHUR HIGH SCH R1301 RISER RD
HEATH CHARLES J (PATRICIA V) (HEATH BLDR) H2727 LYNNWOOD AV
--CORDELL MRS H1607 FARWELL ST
--ELIZ A (WID BERT) H3257 OAKWOOD AV
--HOWARD C (MARJORIE B) PRES-TREAS HEATH MEAT CO
--K C (MARIANNE) ASST MGR K MART H4715 STATE ST
--MARJORIE B MRS V-PRES HEATH MEAT CO R AU GRES MICH
HEATH MEAT CO, Howard C Heath Pres-Treas, Mrs Marjorie B Heath V-Pres, Marilyn A Dust Sec, 2774 Bay Rd (48603), Tel SWift 2-9654
HEATH PRESTON (BESSIE) COREMKR SAG MALLEABLE IRON H2137 HARTSUFF ST
--ROY W JR CARP JASINSKI BLDRS R MIDLAND MICH
--WARREN RETAIL SUPVR UNITED BROKERAGE CO R FISCHERVILLE MICH
--WM DRIVER M&B ICE CREAM H518 N 8TH ST
--WM J (CHERYL L) SUPVR DATA PROCESSING DRAPER CHEV H2023 W GENESEE AV
HEAVENRICH EMILY MRS SOC WKR BD OF EDUC R112 ARDUSSI ST
--JAMES STUDT R112 ARDUSSI ST
--MAX P JR (RUTH B) PRES HEAVENRICH'S H1475 W DELTA DR
--MAX P III RETAILER HEAVENRICH'S H711½ WHEELER ST
--ROBERT M JR STUDT R112 ARDUSSI ST
--ROBT M (EMILY S) PHYS 1107 GRATIOT AV H112 ARDUSSI ST
--RUTH B MRS SEC-TREAS HEAVENRICH'S R1475 W DELTA DR

MOOSE LODGE NO. 82
(Local Order Of Moose)
220 N. Hamilton 793-9733

HEAVENRICH SCHOOL MRS LELIA H JAKES PRIN 2435 PERKINS ST

HEAVENRICH'S
MAX P HEAVENRICH JR, PRESIDENT
MAX P HEAVENRICH III, VICE-PRESIDENT
MRS RUTH B HEAVENRICH SECRETARY-TREASURER
301-309 E GENESEE AV (48607)
TELEPHONE PLEASANT 2-6151

HEBBENER ANNA MRS RETD H3420 COURT ST
--THOS G EMP DICK'S STANDARD SERV R3420 COURT ST
--THOS G ATNDT DICK'S STANDARD SERVICE STA R3420 COURT ST
HEBEL JERRY T (CAROLINE A) JAN BD OF EDUC H628½ THURMAN ST
HEBELER ROLAND O (THE GABLES TOURIST HOME) H2904 E GENESEE AV
HEBERT DONALD A (JACQUELYN) CHF TESTMN TEL CO H3330 ROBERTS ST
--LOUIS F FCTY WKR FISHER BODY(GRAND BLANC) R808 OWEN ST
--MARGUERITE M (WID LOUISE) HSEMOTHER ST MARY'S HOSP H808 OWEN ST
--ROOSEVELT FCTY WKR CHEV GREY IRON H3251 RUSSELL ST
--WM R CONSTN WKR R3251 RUSSELL ST
HEBIN GEO RETD R2412 DURAND ST
HEBL DAVID L USA R714 PERRY ST
--DONALD F (VIRGINIA A) FORMN SAG FURN SHOPS R2800 GLENWOOD AV
--FRANK (ARLETTA E) H714 PERRY ST
--JERRY CUSTDN HANDLEY SCHOOL R245 BEECHWOOD ST
--LOIS J SANDER SAG FURN R714 PERRY ST
--RICHD D GRINDER OPR SAG STEERING GEAR R714 PERRY ST
--ROBT O GRINDER SAG STEERING GEAR R714 PERRY ST
--THOS FCTY WKR SAG STEERING GEAR R714 PERRY ST
HEBREW CEMETERY 3329 S WASHINGTON AV
HECHINGER CHAS C (VERA) SLSMN GENL ELEC SUP R CLIO MICH
HECK ARNOLD C (ETTA B) JOB SETTER SAG STEERING GEAR H4019 MACKINAW ST
--ERVIN J (E LOUISE) H571 SHATTUCK RD (C TWP)
--ERWIN G (ARVILLA M) ENG C&O RY H4106 MORRIS ST
HECK'S BAR (Joseph And Lou Anne Schulte), Beer, Wine, Liquor, Beer And Wine Take Out, 555 Shattuck St (48604), Tel PLeasant 5-9597
HECKATHORN EVA M (WID HENRY) H1319 REED ST

LABORERS LOCAL 1098
LABORERS INTERNATIONAL UNION OF NORTH AMERICA
310 State Office Bldg., 203 N. Jefferson Tel. 752-6146

WEST SIDE COLLISION SERVICE
FLOYD HUBBARD, Owner
"Our Best Advertising Is Our Satisfied Customers"
222 WAYNE TEL. 755-5274

REO-MACK SALES & SERVICE CO.
Complete Sales and Service
Truck Parts — Any Make
314 N. WATER ST. PHONE 753-4481

SAGINAW MALLEABLE IRON PLANT
(CENTRAL FOUNDRY DIVISION OF
GENERAL MOTORS CORP.) Tel. 755-0911
37 Florence, West Side, 48605

Leidlein AGENCY, INC.
Complete INSURANCE Service
103 Bearinger Bldg.
Tel. 752-6106
YOUR Independent Insurance AGENT

United Automobile Workers Of
America Saginaw Steering
Gear Local No. 699
(AFL-CIO)
1911 BAGLEY ST. PL 5-0569

HECKATHORN
--GREGORY P SLSMN WM C WIECHMANN R BAY CITY MICH
HECKMAN ANDREW M KITCHEN HLPR ST LUKES HOSP R1009 N WEBSTER ST
--AUG M (GERTRUDE A) RETD H1009 N WEBSTER ST
HECKMANN LEONARD R (LAURA J) SANDMN CHEV GREY IRON H2259 S HAMILTON ST
HECOX LAURELL B H4559 COLONIAL DR APT 2
HEDBERG HENRI A
(JOYCE M; MURPHY & HEDBERG)
ATTORNEY-AT-LAW
604 S JEFFERSON AV (48607)
TELEPHONES
PLEASANT 3-1636 AND
PLEASANT 3-3321
H4105 HILAND ST (48601)
TELEPHONE 753-4373
HEDDEN MARIE H MRS DIETN ST MARY'S HOSP R1703 BENJAMIN ST
--SUE STUDT R1703 BENJAMIN ST
--WAYNE T (MARIE H) DRIVER NATL TRANSIT H1703 BENJAMIN ST
HEDRICH LORRAINE K OFC WKR FROST BLANCHET & CO R ST CHARLES MICH
--WENDELING (LILLIAN) EQUIP OPR C P CO R CHESANING MICH
HEDRICK CORA (WID GUY W) H1964 FAIRFIELD ST
--DONALD R (JACQUELINE A) DEPT MGR HOME DAIRY H515 S 15TH ST
--MERLE W (LUELLA E) RETD H2420 MONTGOMERY ST
--ROBT L (ALVINA A) TRUCK DRIVER SAG STEERING GEAR H3234 CARTER ST
HEENAN CLARA B (WID CHAS) R1420 N CAROLINA ST
HEFFEL LOUISE E MRS SUPVR WESTERN & SOUTHERN LIFE INS R1740 VAN WAGONER DR
--VICTOR H CLK TRANSCON FRT LINES R5565 STATE
--WM G INSP SAG PRODUCTS R1305 MIDLAND RD
HEFT MAYNARD (JOANNE) H1004½ MAPLE ST
HEGELER WILLIE M R704 N WARREN AV
HEGELHEIMER CEIL M (WID HANS) H1102 COURT ST
HEGENAUER AUGUST G (HELEN) DRIVER ROADWAY EXPRESS H3027 HANCHETT ST (C)
--CHARLOTTE CLK STANDARD ELEC R FRANKENMUTH
--CLARA (WID ANDREW) H2404 N CENTER RD
--HAROLD J (ELAINE E) ELECTN TRI CITY ELEC H2330 N CENTER RD
HEGLER ESTHER A CLK ST LUKE'S HOSP R CHESANING MICH
--GARY G (JOYCE M) EMP SAG PROD H1020 W GENESEE AV

HEGLER
--GERALD W (MARY B) ASMBLR SAG PRODUCTS R BRANT MICH
--JAMES R (PHYLLIS J) COMPUTER PROGRAMMER WICKES CORP H3340 COURT ST
HEGWOOD SADIE (WID OSBORN) H335 N 3D AV
HEIDA JAMES F (JO ANN S) DRIVER DARLING FRT H2604 STOBBE ST
HEIDEBRINK CRAIG STUDT H502 S HARRISON ST
--JOHN W (RUTH E) FIREFIGHTER CITY FIRE DEPT H502 S HARRISON ST
--RUTH MRS CLK NUECHTERLEIN'S JWLRY R502 S HARRISON
--TENA (WID WM H) H703 MACKINAW ST
HEIDEMAN HARLAN G (MARJORIE A) TCHR HOLY CROSS LUTHERAN SCH R518 KENCLIFF
--MARJORIE A MRS TCHR HOLY CROSS LUTH SCH R518 KENCLIFF
HEIDENBERGER LEORA I MRS BILLING DEPT HD UNITED FUND OF SAG COUNTY R1626 S BEYER RD
--MILDRED TYP ST MARY'S HOSP R8660 HOLLAND RD R D 1
HEIDERMAN CECIL (JAHUNTA) EMP HELFRECHT MACH R5111 WEISS STREET
HEIDGER EMILY (WID WM C) H3063 CONGRESS AV
--JAMES L (SALLY A) ACCT CENTRAL FDRY H2247 TRENTON ST
--JAMES L (SALLY) ACCT CENTRAL FDRY DIV R2247 TRENTON ST
--KAY MARIE BARTNDR BAUMLER'S LIQUOR BAR H4892 FONTAINE BLVD APT 9
--SYLVIA C ADMN CLK WOMEN'S AND CHILDREN'S CLINIC R3063 CONGRESS AV
--WM C III (MARILYN S) PRSMN SEEMANN & PETERS H1154 GLENDALE ST
HEIDMANN ALICE NURSE SAG VALLEY CHILD CLINIC R2129 CARMAN DR
--CLARA MRS (WID FRED) RETD H702 S OAKLEY ST
HEIDTKE FRED A (MAUDE A) RETD H1825 N MASON ST
--THOMAS M STUDT R1922 VERNON ST
--WILBUR C (BONNIE J) (APPLIANCE CENTER) (MT PLEASANT) H1922 VERNON ST
HEIL FRED W JR (ANN M) MGR GENERAL FINANCE LOAN H1362 GLENDALE ST
HEILBRONN ADELINE M CLK ST LUKE'S HOSP R224 WHEELER ST
--BESSIE M RETD H1939 NEWBERRY ST
--DUANE B (LOUISE) PHYS 1703 N MICH AV R3785 SHERIDAN RD
--HOWARD M (ADELINE M) ACCT HELFRECHT MACH H224 WHEELER ST
--MARVIN S (MAUDE M) RETD H218 WHEELER ST
--MARY B OFC SEC ALLAN C SCHMID H4686 COLONIAL DR APT 1
--ROBERT J (KATH) RADIAL DRILL OPR MITTS & MERRILL H516 W REMINGTON ST
--W MICHL STUDT R224 WHEELER ST
HEILER ALBERT G (ELSA) (HEILER & SON) R3245 FLAMINGO DR
HEILER & SON (ALBERT G HEILER) SHOE REPR 1932 E GENESEE AV

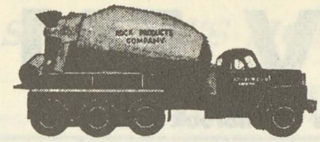
SAGINAW ROCK PRODUCTS
Ready Mixed Concrete Delivered On The Job
CRUSHED LIMESTONE - SAND and GRAVEL
Call Anytime PLeasant 4-6589

HEILIG WM B (PEARL M) CORE MKR CHEV SAG FDRYS H3011 LAPEER AV
HEILMAN FERDINAND O (DORA P) (HEILMAN PURCELL TUNISON & CLINE) H1624 CEDAR ST
HEILMAN, PURCELL, TUNISON & CLINE
(F O HEILMAN
J P PURCELL
G M TUNISON
D E CLINE
M J PURCELL)
ATTORNEYS-AT-LAW
505 BEARINGER BLDG
126 N FRANKLIN ST (48607)
TELEPHONE 755-4481
HEILMANN EUG H (ADELINE) MACH OPR EATON MFG H2770 SHATTUCK RD
HEIM LEONORA L RETD H643 S PARK AV
HEIMBURGER RUTH R MRS H267 WYLIE ST
HEIMER ETHEL J CLK SECOND NATL BANK R BRIDGEPORT MICH
HEIN ALBERT L (ROSEMARIE) LAB CHEV TRANS H2707 ROBINWOOD AV
--MARILYNN J NURSES' AIDE ST LUKE'S HOSP R104 LINTON
--RODGER E DRFTSMN BAKER PERKINS H104 LINTON ST
HEINBICK LARRY JAN TIMBER TOWN LANES
HEINDEL MARTHA A RETD H556 S 12TH ST
--VALERIE I H4444 STATE ST APT 208
HEINDENREICH ADA A (WID FREDK) H1514 MERSHON ST
HEINDL CHARLES L (CATH) LINEMN C P CO R2619 APOLLO ST
--JAMES L STUDT R306 S 27TH ST
--LESTER B (MARY) WLDR CHEV GREY IRON H1924 PARKWOOD AV
--SIDNEY C (BEATRICE A) INSP CHEV GREY IRON H306 S 27TH ST
HEINDLE CATH J CLK ST MARY'S HOSP R2619 APOLLO ST
--DARLENE K SMSTRS DAPPO-DO R1924 PARKWOOD AV
HEINE GERALD MECH HYSTER CO R RUST & LINCOLN
HEINEMAN BERTRAM R (HARRIET K) V-PRES J R HEINEMAN & SONS INC R9 RUST LA

HEINEMAN J R & SONS INC, Walter P Wilkins Pres, Bertram R Heineman V-Pres, Morse R Heineman Sec-Treas, General Contractors, 1224 N Niagara St, Tel 753-8484 (See Page 14 Buyers' Guide)

HEINEMAN LEON B (HELEN) (OLD PLANTATION BAR) R1815 MAPLERIDGE RD (C)
--MORRIS R (CAROL A) (INDUSTRIAL CONTRACTING & ENG) BAY CITY H803 S OAKLEY ST
--MORSE R (ELIZ M) SEC-TREAS J R HEINEMAN & SONS INC R4690 COLONIAL DR
HEINIKE LUCILLE C (WID MARTIN C) RETD H1716½ MACKINAW ST
HEINLEIN AWNING CO (RONALD H & MRS CHARLOTTE L VAUGHAN) 1317 S WARREN AV
HEINLEIN BARBARA J PBX OPR SECOND NATL BANK R3921 HILAND ST
--CHARLES F (MARIAN E) SLSMN ROSELAWN MEMORIAL GARDENS H514 HUNTER ST

Saginaw
MACHINE AND TOOL COMPANY
Telephone 753-8465
302 Throop St.
SAGINAW, MICHIGAN

HEINLEIN
--CHESTER W (EDNA L) DEPT MGR DRAPER CHEV H3921 HILAND ST
--EARL (ROSEMARY) FCTY WKR SAG MALLEABLE IRON H1827 STANLEY ST
--GEO H (MARTHA C) CLK P O H2606 DAVENPORT AV
--GERALD C (ROBERTA) PRES SUPERIOR DAIRIES R FRANKENMUTH MICH
--HENRY (HELEN L) CAGE MAKER LAMAR PIPE H2508 BEWICK AV
--HOWARD J SHOP MN REICHLE SUP R FRANKENMUTH MICH
--RONALD OFC MGR UNITED BROKERAGE CO R1575 VAN WAGONER
--ROY W PARKING ATNDT CITY TRAFFIC ENG DIV R917 S JEFFERSON AV
--THOMAS C MSNGR SECOND NATL BANK R3921 HILAND ST
HEINMAN CHARLOTTE RETD R3124 E GENESEE AV
HEINMILLER E CLIFFORD (DOROTHY B) PATHOLOGIST SAG GENL HOSP H1124 W WASHBURN PL
--GLEN STUDT R1124 W WASHBURN PL
--JOAN STUDT R1124 W WASHBURN PL
--PAUL J STUDT R1124 W WASHBURN PL
HEINRICH BERNARD J (GLENNA A) PIPE FTR H2114 VERMONT ST
--ELEANOR TCHR HOUGHTON SCHOOL R1575 GRAHAM RD
--GEO C (KATH) RETD H140 S CAROLINA ST
--NANCY A TCHR TOWERLODGE SCH R1620½ N MICH
--WM F (JENNIE F) RETD H442 S 12TH ST
HEINROTH ROGER C (JEAN A) SLSMN MORLEY'S H4665 N MICHELLE ST
HEINS SEE ALSO HEINTZ AND HINDS
--DALLAS R (JEAN) METALLURGIST SAG MALLEABLE IRON R5071 AKRON
--WILBUR F (HAZEL V) LAYOUT MN CHEV GREY IRON H4436 ALVIN ST
HEINTZ THOS J (LAURA E) TOOL MKR SAG STEERING GEAR DIV H1126 N BOND ST
HEINZ SEE ALSO HEINS AND HINDS
--DOC SUPVR VALLEY NURSERY R6245 STATE ST
--EDW J (LUELLA) (EDW J HEINZ TREE & LANDSCAPE SERV)
HEINZ EDW J TREE & LANDSCAPE SERVICE (EDW J HEINZ) 5705 STATE ST
HEINZ ELGERETTA V MRS OFC CLK C&O RY R1605 SCHAEFER
--FRED (ELSBATHE) EMP ED HEINZ TREE & LANDSCAPE SERV
--FREDRICK (HELEN) H1140 BUTLER RD
HEINZ H J CO (BR) FRANK T BORSENIK MGR PICKLE MFRS 2100 HESS AV
HEINZ JOHN (JEAN B) (VALLEY NURSERY) H6245 STATE ST
--JOHN B DRIVER DRAPER CHEVROLET R6245 STATE ST

MADAY
CONSTRUCTION
MASONRY
BLOCK
BASEMENTS
•
TEL.
SWift 2-3257
If No Answer
CALL
SWift 2-5317

THE WICKES CORPORATION
ESTABLISHED 1854
515 N. WASHINGTON AVE.
PHONE 754-0411

SHIELDS BODY SHOP
FREE ESTIMATING — BUMPING and PAINTING
"FRAME MACHINE and WHEEL ALIGNMENT"
6935 Gratiot 48603 Tel. SWift 2-7041

GEORGE SCHEMM AGENCY
GENERAL INSURANCE
AGENT FOR
FRANKENMUTH MUTUAL INSURANCE CO.

WNEM TV FM
Wenonah Hotel Lobby • Telephone TWinbrook 3-4504

UNITED DAIRY AND BAKERY WORKERS
A.F.L. - C.I.O.—LOCAL 87
2902 Sheridan AvenueSaginaw, Michigan 48601
Telephone 752-4713

HEINZ
--JOHN F (ALICE A) (JULIUS HEINZ) H2133 N COOLIDGE ST

HEINZ JULIUS (H Fred And John F Heinz) "The Sod King" Save On Top Soil With 3 Yr Old Meriom, Big Tree Nursery, Complete Landscaping Trimming And Spraying, Tree Surgery, 600 N River Rd, Tel SWift 2-3231

HEINZ JULIUS & SONS (JULIUS EDW J H FRED AND JOHN F HEINZ) NURSERYMEN 5703 STATE ST
HEINZEL BARRY R (LOLY) ACCT YEO & YEO R7882 ABBE CT
HEISER WALTER H (BONNIE L) SERVMN SUN FURNACE H2423 S NIAGARA ST
HEISH DONALD EMP WNEM-TV R124½ S CAROLINA ST
HEISLER ABNER L (BERNICE B) LIBRN COUNTY LAW LIBRARY H1609 S HARRISON ST
HEISTER KENNETH CLK DET BALL BEARING
HEITKAMP DONNA KEYPUNCH OPR SAG DATA CENTER R3230 SHERWOOD
--IRIS MRS OFC WKR H1619 MONROE ST
--IRIS R CLK FORD MOTOR CREDIT CO R1619 MONROE
--JIM B (DONNA M) PARTSMN INTL HARV R3230 SHERWOOD DR
--JOSEPH L RETD H2449 HERMANSAU ST
--JOSEPH L JR (NANCY J) TCHR ARTHUR HILL SCH H4098 LOUISE ST
--MARY J TCHR R2449 HERMANSAU ST
HEITMAN THOS STUDT R48 BENTON RD
--WARREN P (MARY J) (FUERTENBERG LUMBER CO) (MONTROSE MICH) H48 BENTON RD
HELDEN WAYNE DRIVER NATL TRANSIT R1703 BENJAMIN
HELEN'S BEAUTY NOOK (MRS HELEN L HILL) 217 N MASON ST
HELENA'S HAIRSTYLISTS STUDIO (MRS HELENA ALBURG) 647 MAPLERIDGE RD (C)
HELFORD LAURA PRSR REAL GOOD CLNS R135 N 9TH ST
--SALLIE H620 S 15TH ST
HELFRECHT AUGUSTA (WID KUNO M) R2864 HEMMETER RD
--CARL H (OCEA G) RETD H119 N WEBSTER ST

HELFRECHT MACHINE CO (Archie McMillan, Ed J Muellerweiss, Paul G Knecht), Don A McMillan Mgr, Die Cast Dies, Jigs And Fixtures Mfrs Special Machinery, Automatic Electric Hydraulic Welding Machinery 414 S Hamilton St (48602), PO Box 3205, Tel 793-9350

HELFRECHT NETTIE A (WID FRED L) H2206 S WASHINGTON AV
HELLERMAN JANE L OFC MGR CENTRAL LABY R506 N JEFFERSON BAY CITY
--SAM CREDIT MGR CENTRAL LAB OF SAG R BAY CITY MICH
HELLMAN BENSON L (VIRGINIA D) EMP SAG STEEL H403 S HARRISON ST
HELLMICH LEO H (THOMASINE) MACH EATON MFG H3424 COURT ST
--MARY G TCHR MERSHON SCH R3424 COURT ST
HELLUS BENJ RETD R1703 BRENNER ST
--BENJ F (LILLIAN K) CABT MKR C W MAINE & SONS H2736 SCHEMM ST
--DONALD E (BEVERLY L) ADJ AUTO CLUB OF MICH H2704 JULIANNE DR
--EDW A (ROSALIE M) RETD H2004 OAKWOOD AV
--EDW W (FLORENCE C) RETD H1705 NEWBERRY ST
--FRANK H (JEAN M) DRIVER SAG STEERING GEAR H1815 S HAMILTON ST
--FRANK J RETD H2012 MACKINAW ST
--HAROLD C (LUCINDA) ACCT CITY CONTROLLER DIV H2135 HEATHER LA
--MARY E CLK NATL BK R2004 OAKWOOD AV
HELM EDW T APPR ELECTN ATHERTON ELEC R5100 HOLLAND RD
--WM R (DONNA) EMP DAILEY PICKLE H3555 LINCOLN ST (C)
HELMBOLDT LOREN W (BEVERLY A) MECH AM BAKERIES R2040 N GRAHAM
HELMCAMP HERBERT R2311 MERSHON ST
--RICHD R2311 MERSHON ST
HELMKAMP HAROLD R (HELEN E) SLSMN WOLVERINE TRACTOR & EQUIP H2152 PASSOLT ST
--HERBERT O (RUTH M) PHYS 333 S JEFFERSON AV H2311 MERSHON ST
--JOYCE TCHR TRINITY EVAN LUTH SCH R712 N WEBSTER
HELMREICH OSCAR G JR (JACQUELINE L) GRINDER SAG STEERING GEAR H4630 WEBBER ST
HELMRICH KENNETH CARP IVAN J FOERSTER R BAY CITY
HELMS AMOS W (FAY) SLSMN TYPEWRITER EXCH R1109 PACELLI
HELPAP ALMA M MRS SLSWN SMITH HDW R8510 GEDDES RD
--CHERI OFC WKR SAG NEWS R1556 GREENWICH ST
--CLARENCE C (GLADYS M) ROOFER MARB & KENEL INC H1545 DIVISION ST
--DANL A MTCEMN VETERANS WHSE R8510 GEDDES RD
--DAVID A (RUTH M) COURT REPORTER GENL REPORTING SERVICE H1420 N CLINTON ST
--ELLA M H1303 ADAMS ST
--GEO H (ELLINE G) ELEV OPR SUNSHINE BISCUIT H523 S ELM ST
--GILBERT FCTY WKR CHEV GREY IRON R1555 GREENWICH ST
--GUSTAV E (LYDIA) PIPEFTR CHEV SERV PARTS H1613 GREENWICH ST
--HARRIET O (WID FRED J) OFC SEC R J WENDLAND INS H251 TRIER ST
--JOHANNA B (WID LOUIS) H1555 GREENWICH ST
--LUDWIG W (ELVA M) EMP BAKER PERKINS H412 S PORTER ST
--RICHD WHSEMN VALLEY SWEETS R412 S PORTER ST

ST. LUKE'S HOSPITAL
705 COOPER STREET
SAGINAW, MICHIGAN
"Soli Deo Gloria"

HELPAP
--ROBT C STUDT R1545 DIVISION ST
--RUDOLPH S (MARGARET E) MACH OPR SUNSHINE BISCUIT H2624 S NIAGARA ST
--SHERRY BKPR SAGINAW NEWS R1556 GREENWICH ST
--THOS E STUDT R1613 GREENWICH ST
--WM E (BARBARA) EMP CITY ST DEPT H1556 GREENWICH ST
--WM F USA R1613 GREENWICH ST
HELSEL ROBT (SUE) UTILITY MN CITY WATER SEWER MTCE R519 N OAKLEY
HELTON ALPHONSE LAB CITY CEMETERIES DIV R1316 N 5TH AV
--JAMES D (EDNA M) DRIVER SEVEN-UP BTLG H1407 MOTT ST
--ROOSEVELT (ADELINE) MLDR CHEV SAG FDRY'S H1502 FARWELL ST
HELVERSON BARBARA M MRS CLK CENTRAL FDRY DIV R4444 STATE ST APT 206B
--JOSEPH C (BARB M) EMP GENL HWY SERV H4444 STATE ST APT 206
HELVESTON JAN STUDT R2016 THORNE PL
--JOHN C (EVA A) RETD H2016 THORNE PL
--JOHN C JR REALTOR & APPRAISER 1514 COURT R CLARKSTON MICH
--MARK D STUDT R3404 COURT ST
--ROBERT G (JACQUELINE E) PRES SAGINAW TOOL & DIE INC H3404 COURT ST
--ROBT G JR (SANDRA J) STUDT R3404 COURT ST
HELVIG MARY L TCHR HEMMETER SCH R4444 STATE ST APT 116
HELWER EDWIN (JEAN R) ENG CHEV GREY IRON H3340 BINSCARTH AV
--FAYE STUDT R2532 BENJAMIN ST
--GARY L (NANCY J) COMPUTER OPR SAG CENTRAL FDRYS H2913 GEMINI ST
--GOTTFRIED RETD H2229 S HAMILTON ST
--GOTTFRIED JR (FLORENCE M) CHKR BAKER PERKINS H2532 BENJAMIN ST
--JEAN R MRS OFC SEC INTL UNION OF OPERATING ENGS NO 324 (AFL-CIO) R3340 BINSCARTH AV
HELWES THERESE P (WID ERNEST H) H623 S MASON ST
HEME RICHD (DOROTHY) SLSMN SPATZ BAKERY R BAY CITY MICH
HEMGESBERG CATHERINE R923 CHERRY ST
HEMINGWAY MAX (DOROTHY) DEPT MGR SAG MED SERV R VASSAR MICH
HEMME BEVERLY STUDT R1615 WALNUT ST
--EARL (FRANCES) CUSTDN MORLEY SCH H1615 WALNUT ST
HEMMER MARJORIE K (WID WM A) H131 S PORTER ST
--WM K FCTY WKR SAG STEERING GEAR R131 S PORTER ST
HEMMETER SCHOOL LEONA A SHRIPKA PRIN 890 HEMMETER RD
HEMMINGER ALAN C TCHR R4942 FONTAINE BLVD APT 1
HEMPHILL LEO (GEORGIA) CHIPPER CHEV SAG FDRYS H227 N WEADOCK AV
--O C (MINNIE) MLDR SAG MALLEABLE IRON H114 S 14TH ST

JOHN "O" SCHMIDT REALTY Inc.
Complete Real Estate
Residential—Commercial—Industrial
2125 BAY ST. SW 3-4500

HEMPHILL
--WILLIAM (ROSE M) LAB SAG MALLEABLE IRON H512 S 14TH ST
HEMPSTEAD HELEN K MRS NURSE JACK E GOODWIN R315 STORCH ST
--JAMES (SYLVIA M) H1550 HEMMETER RD
--JAMES L (HELEN K) ASST V-PRES FIRST SAVINGS & LOAN ASSN H315 STORCH ST
HEMPY GRETTA F (WID F B) H2804 MACKINAW ST APT 4
HEMSATH DEBRA L MRS CLK SECOND NATL BANK R2825 CLAYBURN ST
HENCE FRED (MINNIE) RETD H2506 CHERRY ST
--KEITH R2056 CHERRY ST
HENDERSHOTT OSCAR A (MARGUERITE D) CUSTDN MOORE SCH H714 HAYES ST
HENDERSON ALBERT (GRACE) GRINDER SAG MALLEABLE IRON H539 SHERMAN ST (C)
--ANNIE S (WID ALBERT) H937 N 6TH AV
--ARTH (MARY) LAB CHEV SAG FDRY'S H1136 ESSLING ST
--ARTHUR (RUTH A) FNDRY WKR CHEV SAG FDRY'S H122 N 11TH ST
--BARBARA L OFC SEC ST LUKE'S HOSP R426 N GRANGER ST
--BAYARD A PTRN MKR FRANKLIN PATTERN SHOP R1907 BRO-MOR ST
--BEAUGARD (GLORIA) EMP MALLEABLE IRON H208 GILMORE ST
--BRUCE STUDT R4810 STATE ST
--CHARLOTTE E STUDT R1230 CASIMIR
--CLINTON (DOROTHY) EMP SAG STEERING GEAR H1101 ESSLING ST
--DORIS SLSWN COLONIAL VILLAGE FURN R1818 FAIRFIELD
--EDW SLSMN MOBIL SHOE H1222 CORNELIA ST
--ELSIE A (WID WILLIAM T) H814 UNION AV
--ERNEST (CLEO) LAB SPENCE BROS H613 SHERMAN ST (C)
--EUG (MARY F) H1230 CASIMIR ST
--EUG JR USA R1230 CASIMIR ST
--FORREST (JULIA) MGR SUPER TEST STA H1700 N MICHIGAN AV APT 9
--FRANCIS H3408 WEISS ST APT 2
--FREDELLA H2316 BANCROFT ST
--GENE EMP CHEV SAG FDRY'S R1405 N 10TH ST
--GERALD R (DORIS C) MEAT CTR ZILWAUKEE FOOD MKT H1818 FAIRFIELD ST
--GLADYS MRS PRSR ROBERTSON'S INC R1206 ASH ST (C)
--GWINN L MRS H125 N BATES ST
--HAROLD J (MILDRED A) GRINDER SAG MALLEABLE IRON H287 SHATTUCK RD (C TWP)
--HARRY J (LUCILLE) SETUPMN SAG STEERING GEAR H454 TULANE ST (C)

MILNE BROS., Inc.
MOVING and STORAGE, AGENTS FOR
ALLIED VAN LINES, Inc.
SAGINAW — 2865 TITTABAWASSEE RD. TEL. 799-5750
BAY CITY — 400 41st

More goods are bought and sold through the
Classified Business Lists of the Directory
than by any other medium on earth.

Van Auken-Graebner-Mason Inc.

All Forms of Insurance

124 N. Michigan Av.

PHONE 793-9611

Who Sells It? Is Answered by the Classified Business Lists In this Directory

Wanigas Federal Credit Union

A Savings Program For Each Member Of The Family

1931 Bagley 753-7731

HENDERSON
--HAZEL EMP SAG COUNTY HOSP H2201 LEDYARD ST
--HENRIETTA (WID NELSON) R1501 JANES AV
--HENRY L (CLAUDIETTE M) GRINDER SAG MALLEABLE IRON H1014 JOHNSON ST
--JAMES EMP CHEV SAG FDRY H933 N 6TH AV
--JAMES W (AMY D) ARTS EDITOR SAGINAW NEWS R1750 SAUK LA
--JANET MRS TCHR PS H2205 ANDERSON RD
--JASPER (ETHEL) RETD H319 N 4TH AV
--JEFF ANNOUNCER WSAM RADIO R1228 BROWN ST
--JOHN (BARBARA) MACH NODULAR H426 N GRANGER ST
--JOHN W FDRY WKR CHEV GREY IRON H714 N 26TH ST
--JUANITA MRS WAITRESS HAVANA RESTR R1026 N 5TH AV
--KAREN L CASH ARLAN'S R454 TULANE ST (C)
--LARRY J JR (LYNN M) SLSWN CISCO CORP H707½ OWEN ST
--LAURA J DEPT ASST ST LUKE'S HOSP R426 N GRANGER ST
--LYLE D (LINDA) EMP GMAC H2967 REPPUHN DR
--MAE IRONER ROBERTSON'S INC R520 ASTOR
--MARIANNE MRS SEC AMERICAN STATES INSURANCE R5896 BIRCHCREST DR
--MARY R506 S 29TH ST
--MAX C (MARIANNE) V-PRES MICHIGAN SUGAR CO R5896 BIRCHCREST DR
--MERLE J (RUTH H) RETD H3015 HERMANSAU ST (C)
--PAT H (IDA J) CHIPPER SAG MALLEABLE IRON H3408½ DOUGLAS ST
--PATRICK STUDT R125 N BATES ST
--PAULINE MRS MAID FORDNEY MTR HOTEL
--RONALD R1612 CASIMIR ST
--RONALD J EMP SAG GENL HOSP R287 SHATTUCK RD (C TWP)
--ROY F (MARIE) SLSMN H B ARNOLD CO H903 N WEBSTER ST
--RUBEN (MARGT) EMP MSAG MALLEABLE IRON H2142 ANNESLEY ST
--RUBEN (MILDRED) LAB SAG MALLEABLE IRON H1200 N 29TH ST
--THOS H1217 N 5TH AV
--THOS (DIANNE) TCHR H207 S CHARLES ST
--WALTER (EMMA) H1209 JOHNSON ST
--WARDELL (BARBARA A) FDRY WKR NODULAR IRON H1110 JOHNSON ST
--WM J (LYNN A) MECH GARBER PONTIAC-CADILLAC H2118½ N BOND ST
--WILLIE (ANNIE J) (JUBILEE VARIETY STORE) R2200 W RITTIER
--WILLIE (MODELL) SHAKEOUT MAN CHEV SAG FOUNDRIES H445 S 21ST ST
--WILLIE (MAE) EMP SHOPPERS CAR WASH R520 ASTOR ST
HENDRICK ESTHER M H505 MILLARD ST APT 410

HENDRICK
--GRACE L MRS V-PRES R C HENDRICK & SON R4271 EL MONTE DR

HENDRICK JOSEPH P (Grace L), Pres R C Hendrick & Son Inc, 427 Atwater St (48601), Tel PLeasant 5-8116 H4271 El Monte Dr, Tel SWift 2-0511

--KELLY W ENG SAG STEERING GEAR DIV R2327 SCHAEFER ST
--LEO T (GLADYS L) RETD H919 WEISS ST
--MURELL L (AGNES B) MACH TOOL REPR 2327 SCHAEFER H2327 SCHAEFER ST
--PATK (MARIE) CLK GARBER PONTIAC-CADILLAC R BAY CITY MICH
--PATRICIA STUDT R20 EDGEWOOD RD

HENDRICK R C & SON INC, Joseph P Hendrick Pres, Mrs Grace L Hendrick V-Pres, William A Hendrick Sec, Roger J Hendrick Treas, General Building Contractors, 427 Atwater St (48601), Tel PLeasant 5-8116 (See Page 14 Buyers' Guide)

HENDRICK ROGER J (BEATRICE) TREAS R C HENDRICK & SON R3690 SHERIDAN RD
--STERLING R1113 N 4TH AV
--WM A (K PATRICIA) SEC R C HENDRICK & SON H20 EDGEWOOD RD
HENDRICKS EDW (GOLDIE) REPR BOUJOUVES SHOE REPR R2122 OWEN
--JOHN (MARIE) EMP SERVMN ZEROX H3123 LIVINGSTON DR
--KATHRYN E OFC SEC ST MARY'S HOSP R916 OWEN ST
--RICHD L (NANCY) LINEMN C P CO R BRECKENRIDGE MICH
--WILLIE L (AUDREY) CRANE DRIVER SAG MALLEABLE H2127 HAMMEL ST
HENDRICKSON GEO L (JANE T) H1787 E PACKARD DR
HENDRIX JUNIOR (WILLIE M) IRON WKR CHEV SAG FDRY'S H1201 N 9TH ST APT 4
--TOMMY L (MILDRED) MECH ATLAS AUTO PARTS H2915 DOUGLAS ST
HENECKOW LUDONNA ACCT CLK GMAC R4444 STATE
HENEY SEE ALSO HENNE
--N WM (POLLY) DIE MKR MEANS STAMPING R1921 PASSOLT ST
--WM T (JANET K) DIE MKR APPR MEANS STAMPING H1906 BROCKWAY ST
HENGESCH L J TREAS MITTS & MERRILL INC
HENIGE JEAN M NURSE ST MARY'S HOSP R1905½ BARNARD ST
--JOSEPH H RETD H1720 LAWRENCE ST
HENIX ALVIN (SARAH) MACH OPR CHEV SAG FDRYS H1406 LAPEER AV
HENKE BERT E (EDITH S) PROCESSOR MICH BEAN CO H3733 STATE ST
--EDITH S MRS ABSTRACTER BORLAND ABSTRACT R3733 STATE
--FRANK D RETD R4171 ANN ST
--JANICE STUDT R3733 STATE ST
HENKEL FRED W (GENEVIEVE D) STEREO SAGNIAW NEWS H4092 JOSLIN ST
HENKING ARTH (ESTELLA) LAB SAG BEARING H627 N 26TH ST
HENLEY JAMES (ANNIE) CORE DIPPER CHEV SAG FDRYS H2336 LEDYARD ST
--ROBT J (COSETTA) ELECTN APPR SAG STEERING GEAR H735 S 20TH ST
HENNE SEE ALSO HENEY

MARGARET M. UHL — SECRETARIAL SERVICE
• DICTATION • MAILINGS
• MIMEOGRAPHING • PHOTO COPYING
110 S. HAMILTON CALL 793-8141

HENNE
--BRYCE F (BEATRICE A) (HENNE MOVING & STORAGE CO) H2219 DELAWARE BLVD
--CHARLES STUDT R2511 BAY ST
--DANNY W (BEVERLY) DRIVER CHEV GREY IRON H4712½ BIRDSALL AV
--DAVID S (ARLENE M) (HENNE MOVING & STGE CO) H1743 BIRNEY ST
--DIANE R STUDT R2219 DELAWARE BLVD
--DONALD K (GERALDINE M) DIR OF ACCTS SAG VALLEY COLLEGE H4360 ALVIN ST
--JOHN J (MARY) SUPVR CHEV SAG FDRYS H3555 HANCHETT ST (C)
--LEDGAR E (LUCILLE L) RETD H1807 VERMONT ST
--MAURICE E USN R1814 BARNARD ST
HENNE MOVING & STORAGE CO (Samuel F, Bryce F And David S Henne) Moving And Storage, Agent For Mayflower Transit Co, 722 Lapeer Av Tel PLeasant 4-6569
HENNE RENEE TYP COUNTY SOC WELFARE BD R220 S WEBSTER ST
--ROBT D (NANCY L) FORMN CHEV SAG FDRYS H2255 BAY ST
--ROBT K USN R1814 BARNARD ST
--SAML F (GERTRUDE) (HENNE MOVING & STORAGE CO) H1620 JANES AV
HENNE TV & APPLIANCE (SAM F BRYCE F AND DAVID S HENNE) 716 LAPEER AV
HENNE WAYNE R (GLORIA M) H2511 BAY ST
--WYNER M (RUTH E) CLK PO H1814 BARNARD ST
HENNECKE HANS H (GISELA C) ASST TO PRES SAG VALLEY COLLEGE H408 BROCKWAY PL
HENNIG ESTER BKPR KERNS OF SAG R3316 MACKINAW
--H WALTER (ESTHER) YOUTH DIR PEACE LUTHERAN SCH H3316 MACKINAW ST
HENNING ALBERT J (ELIZ R) MGR WIECHMANN BLDG H1112 SHERIDAN AV
--ALVIN G (LENORA A) GRINDER SAG STEERING GEAR H342 S 13TH ST
--BETTY ELEV OPR WIECHMAN BLDG R1112 SHERIDAN AV
--CHARLES DRIVER FARM CREST BAKERIES R ST CHARLES MICH
--CLARENCE H (NICOLETTE M) RETD H522 DAVENPORT AV
--CLARENCE H JR (JEAN M) INS ADJ AAA H40 WESTVIEW CT
--CONNIE TYP YEO & YEO R4884 BROOK DR
--ESTHER D BKPR MARB & KENEL R ZILWAUKEE MICH
--JAYNE A MRS CLK ASSOCS CONSUMER FINANCE R4750 TEFT RD
--JEAN M MRS OFC SEC GERALD B ROUSSEAU R402 W VIEW COURT
--R A H2115 SCHAEFER ST
--RAYMOND A (GERTRUDE F) MILLWRIGHT SAG STEERING GEAR H4884 BROOK DR
--RONALD ELECTN APPR CHEV GREY IRON R4884 BROOK DR
HENNINGER SANDRA CLK SEBALD'S BAKERY

Shively Bros. Inc.
Cutting Tools—Air Hydraulic Devices
Power Transmission Equipment
Phone 799-4411
1916 S. Niagara Saginaw, Mich. 48602

HENNINGSEN DARRELL J (KAY) CARP HOWARD BERNARD H2721 SAMUEL DR
HENNINK HAROLD J (RUTH M) DEPT MGR YANKEE STORE H4407 GALLAGHER ST
--JULES R (JEAN M) CARRIER PO H3730 CHURCH ST (C)
--RICHD T (JANICE) TCHR FREELAND HIGH SCH H517½ DAVENPORT AV
HENNY ALF J (ELAINE M) SLSMN BEN J MARXER REALTOR H39 SANDRA CT
--LINDA R717 S WARREN AV
--NORMAN H (FLORENCE W) REAL EST 2249 N WOODBRIDGE H2249 N WOODBRIDGE ST
HENRICHS DIANNE TCHR HEMMETER SCH R3122 OWEN ST
--EDW W JR (LORNA A) FORMN SAG MALLEABLE IRON PLANT H1639 HOLMES ST
HENRICKS DIANNE M STUDT R3122 OWEN ST
--EDW W (GOLDIE) SHOE REPR BUJOUVES SHOE & HAT SHOP H3122 OWEN ST
HENRIS ALICE (WID ARTH) H721 S GRANGER ST
--HOWARD J (ROSEMARY A) DEPT SUPVR CENTRAL FDRY DIV R5266 THREASA
--ROBERT A R721 S GRANGER ST
HENROY JAMES R (CORA) H511 S 22D ST
HENRY CLARA H (WID ERNEST C) RETD H1923 WALCOTT ST
--DAVID W TCHR CENTRAL JR HIGH SCH R1606 E GENESEE
--DOROTHY M MRS LNDRY WKR ROBERTSONS LNDRY H542 S 21ST ST
HENRY EARL H (Genevieve I), Pres Henry Electric Co, 1716 S Jefferson Av (48604), Tel 754-1421, H4532 Colonial Dr, Apt 3, Tel SWift 2-5502
--EARL W (ARJYLE K) V-PRES HENRY ELECTRIC CO H4580 ASHLAND DR
HENRY ELECTRIC CO, Earl H Henry Pres, Earl W Henry V-Pres, Alex E Collier Sec-Treas, Electric Motors New, Rebuilt, Repairing, 1716 S Jefferson Av (48604), Tel 754-1421 If No Answer Tel SWift 2-5504 (See Page 23 Buyers' Guide)
HENRY ELLEN MRS NURSE AIDE SAG OSTEO HOSP H114 S MICHIGAN AV APT A
--ELMER MRS H1030 N 7TH ST
--FRANK (JUNE E) H2611 DOUGLAS ST
--GARY E (MARTHA) EMP GMC H3208 COURT ST
--GENE E USMC R1902 FARWELL ST APT 1
--GEORGIA MRS MAID MORLEY'S & POLLARD H330 N 6TH AV

POCHELON INC.
LINCOLN CONTINENTAL-MERCURY-COMET-COUGAR-ENGLISH FORD-MONTEGO
215 W. GENESEE AV. SALES and SERVICE PHONE PLeasant 3-7713
Safe Buy Used Cars

Consult the CLASSIFIED LISTS of the DIRECTORY
If You Would Find What You Wish to Buy

WENZEL'S MARATHON SERVICE

Complete Auto Service

3357 E. HOLLAND RD.
TEL. 754-2098

HENRY
--GWEN R542 S 21ST ST
--HANNAH R TYP SAG SERV BUR R39 SANDRA CT
HENRY JOHN CO DAVID W OPPERMANN REP 529 W GENESEE AV RM 203
HENRY JOHN F (RUBY L) RETD H3217 RUST AV
--JUDITH A STUDT R1915 BRO-MOR ST
--LORAYNE AIDE HOYT NURSING HOME R831 PLEASANT
--MARY WAITRESS DEL RIO GRILL
--MARY C (WID LOUIS) R1810 MAINE ST
--OPHELIA H1702 SANFORD ST APT 4
--PAUL A (HAZEL M) RETD H145 BORLAND AV
--PAUL M (LORAINE M) CUSTDN BD OF EDUC H831 PLEASANT ST
--SUSIE MRS R602 N JEFFERSON AV
--TOMMIE L (MARY) LAB CHEV GREY IRON H3373 NORTH ST
--WM C (MARJORIE S) MGR H J CAULKINS & CO H1915 BRO-MOR ST
--WM M STUDT R4580 ASHLAND DR
HENRY'S BARBER SHOP (HENRY SCHLUCKEBIER) 407 GALLAGHER ST
HENRY'S SHOE REPR (HENRY FRIESORGER) 4650D STATE ST
HENSE PAUL A (KATHRYNE) ACCT YEO & YEO H4310 MARKHAM RD
HENSEL ADOLPH FIREMN HILL HIGH SCHOOL R3959 OLIVE
--AGATHA A (WID HENRY) R1505½ UNION AV
--HARRY C (EDITH M) MACH YALE & TOWNE H4448 MORRIS ST
--JOHANNAH I (WID FRED J) H3222 GLENWOOD AV
--ROBT (SUE E) EMP CITY WATER DEPT H519½ N OAKLEY ST
--ROY M (GRACE G) RETD H1432 BAGLEY ST
HENSEN SEE ALSO HENSON
--MARIE MRS OFC SEC LOOMIS SCHOOL R2650 HOSPITAL RD
HENSKEY GERALD OPR COIFFURES BY PENNY R1022½ BROWN
HENSLER ALF H (DOROTHEA C) PRES HENSLER FURNITURE REFINISHING R4150 VERA
--ARTH W (CAROLINE C) MACH COMBUSTION ENG H3087 N MICHIGAN AV (C)
--DALE O (MAXINE L) YD CLK C&O RY H522 N ANDRE ST
--DOROTHEA C MRS WITH HENSLER FURNITURE REFINISHING R4150 VERA
HENSLER FURNITURE REFINISHING INC ALFRED H HENSLER PRES GERALD A HENSLER TREAS 4150 VERA ST
HENSLER GERALD A (MARLENE B) TREAS HENSLER'S FURN REFINISHING H2936 REPPUHN DR
--GERALDINE MRS DESK CLK Y M C A R6845 STROEBEL RD
--HAROLD (GERALDINE) MGR FASTENER'S INC R6845 STROEBEL RD
--HENRIETTA MRS TCHR MORLEY SCHOOL R4291 ANN
--JAMES S (HENRIETTA T) TCHR H4291 ANN ST

HENSLER
--JOHANNA MRS R SAG GERIATRICS
--PAUL STUDT R2312 WARWICK ST
--RAYMOND W (ANGELA C) (RAY'S REFINISHING SHOP) H2312 WARWICK ST
HENSLEY LOUIS L MACH OPR SAG STEERING GEAR R1731 N BOND ST
--LYNN L (ANNA D) RETD H1731 N BOND ST
HENSON SEE ALSO HENSEN
--WM R (SUSAN S) BMO SAG STEERING GEAR H4411 S WAYSIDE DR
HENZIE GERALD H1906 LINCOLN AV
HEPINSTALL DALE W MGR SODDT GULF SERV STA H246 WEBBER ST
--JAMES R CLK SECOND NATL BANK R1016 BOND ST
HEPPLER MATTHIAS (CLARA) H2150 SHATTUCK RD
HEPPNER EDW C (MARGT J) MEAT CTR H1203 HESS AV
HEPWORTH DONALD L (BETTY C) DEPT MGR MONTGOMERY WARDS H509 N WEBSTER ST
--JEAN SLSWN SEARS R509 N WEBSTER ST
HERALD CLAIR A (MARIE) CARP SCHMELZER ROOFING H3601 CHURCH ST (C)
--MARIE MRS DEP CARROLLTON TWP R3601 CHURCH (C)
--THERESA M SLSWN HEAVENRICH BROS R3601 CHURCH ST (C)
HERBAGE JOHN K (MADELYN T) MILL WRIGHT CHEV GREY IRON H1803 S MICHIGAN AV
--LOIS M ASST DIR ADM UNITED FUND OF SAG COUNTY H600 SHERIDAN AV
--NELL H801½ E GENESEE AV
HERBER WM J (BARBARA J) FORMN SAG MALLEABLE IRON H3830 CHURCH ST (C)
HERBERG BARBARA A MRS (WEST SIDE DELTA NURSING HOME) R5407 STURGEON CRK PKWY MIDLAND
HERBERS EARL DRIVER COUNTY RD COMN R BRANT MICH
HERBERT GERALD E (SHIRLEY J) MECH ENG SAG STEERING GEAR H1712 LATHRUP ST
--SAML (EMMA) MACH BAKER-PERKINS H613 WILLIAMS ST
HERBIN CECILE (WID JULE) H1025 GREENWICH ST
--CLARENCE L (ROSALEEN) DRIVER SAG STEERING GEAR H1843 GILBERT ST
--DONALD H STUDT R3545 SHATTUCK RD
--ELIZ (WID HARRY) H1919 STANLEY ST
--LARRY DRIVER BENDER & LOUDON MTR FRT R1919 STANLEY ST
--RAYMOND L (PATRICIA A) OIL TREATER US GRAPHITE H124 WHEELER ST
HERBST JACK G (PAULA M) MGR SPL SLS LUFKIN RULE H614 ELEANOR AV
--NORMAN R H4444 STATE ST APT 221
HERD HERBERT J (LEATHA T) LAB CHEV SAG FOUNDRIES H134 S 12TH ST
--WILLIE J (GLORIA) POURER CHEV GREY IRON H237 N 6TH AV
HEREDIA ALFONSO DRIVER SAGINAW RADIO CAB R921 N 3D ST
--HELENA MRS R2102 CHERRY ST
--LAZARO STUDT R125 S 6TH AV
--MICHL LAB CHEV GREY IRON R921 N 3D AV
--RAPHAEL MRS CLN WN SAG OSTEO HOSP H125 S 6TH AV
--RAYMOND DRIVER ENRIGHT-TOPHAM R9435 MIDLAND RD
HEREIM SHERRIE L CREDIT MGR EDWARDS MENS SHOP R1812 MACKINAW ST

HEREK ADOLPH W ROOFER VALLETTE ROOFING R BAY CITY MICH
--EDW V ROOFER VALLETTE ROOFING R BAY CITY MICH
HERENODO ROBT ATNDT LOUIE'S LEONARD SERV STA
HEREZA VAL W (JOAN) PHYS 2125 BAY H1505 CAMMIN DR
HERHALT JOSEPH G ELECTN H908 SIMONEAU ST APT 5
HERIC LOUIS (MILLIE) SLSMN FLINT SASH & DOOR R BAY CITY MICH
HERIG SCHOOL MRS-DOROTHY B STING PRIN 201 N CHARLES ST
HERILIER MERLIN T CARP ALFRED PUMFORD & SONS R1809 DURAND ST

HERITAGE NURSING HOME INC, J J Reardon Pres, Dorothy L Reardon Sec-Treas, Medicare Accredited, 24 Hour Supervised Nursing Care, 4322 Mackinaw St (48603), Tel 792-8729

HERITAGE PARK 501 E GENESEE AV
HERITIER DONALD B DRIVERS HLPR SCHMELZER COLONIAL SHOP R1802 N MASON ST
--ROY W (PATRICIA D) MACH MALLEABLE IRON H3016 EDDY ST (C)
--WM P (SARAPHINA E) CARP 1802 N MASON H1802 N MASON ST
HERLICK HOWARD E (PATRICIA M) MGR MC DONALD'S HAMBURGERS H1904 FAIRFIELD ST
--LAURA A MRS OFC SEC CARMAN C HAZEN R MERRILL MICH
HERLINE ELSIE J (WID FRED L J) CLK MORLEY BROS H3510 GRAEBNER LA
--JAMES R (JANE L) MACH OPR SAG STEERING GEAR H2003 COLLINGWOOD AV
--ORVILLE R (KATH M) MACH EATON MFG H2420 COLLINGWOOD AV
--ROBT G (MARY A) FIREFIGHTER CITY FIRE DEPT H2615 APPOLD DR
HERM DAVID P STUDT R2731 CONGRESS AV
--DONALD J STUDT R1837 OXFORD ST
--FRANK O (BEATRICE L) RETD H313 S ALEXANDER ST
--GEO C (MARJORIE C) INSP SAG STEERING GEAR DIV H1837 OXFORD ST
--GEO C JR (SHARON L) ENG SAG STEERING GEAR H2519 BARNARD ST
--JAMES LABY TECH EATON MFG R1151 CORNELIA ST
--LOUISE MRS TCHR HILL HIGH SCHOOL R2731 CONGRESS
--PAUL P (LOUISE M) (HERM'S TEXACO SERV STA) H2731 CONGRESS AV
--ROBT J ACCT WICKES CORP R1151 CORNELIA ST
--RUTH STUDT R2731 CONGRESS AV
--WM F (ANN G) GUARD EATON MFG H1151 CORNELIA ST
HERMAN SEE ALSO HERRMAN
HERMAN BROS MEAT MART (ROGER HERMAN) 1022 MACKINAW ST
HERMAN DAVID (CATH) RETD H1714 MAINE ST
--DICK (MARGT) ATNDT TERRIAN STAND SERV R3655 WOLF RD
--HAZEL K MRS H2020 WEISS ST APT 9
--JEROME (ESTHER) MGR PETERS SAUSAGE CO R4273 SHERIDAN RD
--JOHNNIE R H1121 N 16TH ST APT 8
--JOSEPHINE MRS H2803 S JEFFERSON AV
--KENNETH R (DOLINA) MECH SAG AUTO ELEC SERV R MIDLAND MICH
--LEO C MACH H1008 EATON ST
--ROGER V (KAREN L) EMP HERMAN BROS MEAT MART H3764 CHILTON DR
--THOS R (SHARON) MECH SAG AUTO ELEC H1220 S WARREN AV

DALE WIECK - *Photographer*
Legal and Commercial
Architectural • Illustrative
Industrial • Movies
Black and White Or Color
793-1622
1901 Court At Alexander
QUALIFIED PHOTOGRAPHER

HERMAN
--VERNARD R (IRENE E) (SAG AUTO ELEC SERV) R901 S AIRPORT RD
--WM ATNDT TERRIAN STAND SERV R3655 WOLF RD
HERMANN ROBT (IONA) PRIN MESSIAH LUTH SCH H621 OAKVIEW DR (C)
HERN CAROL EMP KRUEGER & ZEEZLER R3623 FULTON ST
--RICHD R223 N JEFFERSON AV
HERNANDEZ ADELA (WID JIMMIE) MAID LUTHER MANOR HOME FOR AGED H2027 PERKINS ST
--ALBERT USA R931 S 12TH ST
--ALBERT A STUDT R631 S 13TH ST
--ALEX R2027 PERKINS ST
--ALEX F (STELLA T) FCTY WKR CHEV SAG FOUNDRIES H2621 JANES AV
--ALICE ACCTG CLK FIRST SAV & LOAN ASSN R1218 S PARK AV
--ANITA MRS CLK DAILEY PICKLE DIV R BURT MICH
--ANNA R1505 QUEEN ST
--BEATIZ H222 HOLDEN ST
--BENITA (DOROTHY E) PTRN MKR CHEV SAG FDRYS H832 S 17TH ST
--CAIFETANO (IRENE) CONSTN WKR J R HEINEMAN & SONS H813 N 6TH AV
--CANDELARIO G (CONNIE) FDRY WKR CHEV GREY IRON H4229 BURROWS ST
--CARLOS LAB DAILEY PICKLE R1505 QUEEN ST
--CELESTINE (JESUSA S) CORE SETTER CHEV SAG FDRY'S H1311 N 8TH ST
--CONNIE STUDT R120 S 13TH ST
--CRESCENIO (ISIDORA) RETD H4220 GREEN ST
--CRESCENIO JR GRINDER SAG PROD R4220 GREEN ST
--CRESENCIO (SANTIAGA M) H1413 N 10TH ST
--DAVID STUDT R220 S 13TH ST
--ELIAS (LUPE) GRINDER SAG FDRYS H748 S 24TH ST
--ERNESTINA STUDT R428 S 10TH ST
--FLORENCE NURSE SAG GENL HOSP R1413 N 10TH ST
--FRANCIS R2621 JANES AV
--FRANK (MARTHA) RETD R524 S 11TH ST
--FRANK G (PETRA D) FNSHR CHEV SAG FOUNDRIES H220 S 13TH ST
--FREDK G (CONNIE) TIME STUDYMN SAG PROD H4100 GREEN ST
--GUADALUPE (JUANITA) EMP CHEV SAG FDRY'S H4869 WEISS ST
--HENRY STUDT R931 S 12TH ST
--HENRY (ISABEL) H1463 ATWATER ST
--IGNACIO FCTY WKR SAGINAW BEARING R214 S 4TH ST
--JAMES (ADELE) MGR ZIEBART AUTO TRUCK RUSTPROOFING R2027 PERKINS
--JESSE (CAROL) WLDR CHEV NODULAR H1420½ S NIAGARA ST
--JESUS (ANITA) LAB DAILEY PICKLE H1505 QUEEN ST
--JOE C MECH HLPR MICH SUGAR R REESE MICH
--JOSE R (SUSANA) LAB CHEV SAG FDRYS R2138 S WASHINGTON AV
--JOSEPH (VIRGINIA) CARP (FLINT) H544 S 12TH ST
--JOSEPH SHIP CLK STATE INDS FOR THE BLIND H524 S 11TH ST

CREATIVE INSURANCE PROGRAMS for Business and Industry

WATERS AGENCY INC.
•
403 BEARINGER BUILDING
•
SAGINAW MICHIGAN

Who Sells It? Is Answered by the Classified Business Lists In this Directory

WIMPY'S
Automatic Transmission Service
7660 GRATIOT
SAGINAW, MICHIGAN
PHONE SWift 2-6841

HERNANDEZ
--JOSEPH CONSTN WKR R418 N 24TH ST
--JOSEPH STUDT R1505 QUEEN ST
--JUAN R (JULIA C) R1311 N 8TH ST
--JULIAN (MARY L) CORE STR CHEV SAG FOUNDRIES H120 S 13TH ST
--LEO L (VIRGINIA B) YD FORMN C & O RY H331 S 7TH ST
--LEONARD R3366 JANES AV
--LEONARD (ALBERTA) LAB SAG MALLEABLE IRON H3366 JANES AV
--LOLA (WID MARIANO) H931 S 12TH ST
--LOUIS (MARY) EMP CHEV GREY IRON H300 WILLIAMSON ST
--LOUIS R (RAMONA) LAB CHEV SAG FDRYS H430 S 29TH ST
--LOUISA MRS H1506½ LAPEER AV
--LUPE R4220 GREEN ST
--MARGARITO (JENIE) FDRY WKR SAG MALLEABLE IRON H2114 BURT ST
--MARIA MRS R829½ E GENESEE AV
--MARIA MRS NURSES AIDE SAGINAW GERIATRICS R2137 BANCROFT
--MARIE STUDT R931 S 12TH ST
--NORINE OFC SEC 2D NATL BK R2137 BANCROFT ST
--OSCAR (SANDRA) BARBER MAX JOSEPH BARBER SHOP R2027 PERKINS
--PAULA S (WID JESSE) H1514 FARWELL ST
--PHYLLIS (WID VALENTINE) PKR DAILEY PICKLE CO H424 TYLER ST (C)
--RAUL V (MARIA) GRINDER SAG MALLEABLE IRON H2137 BANCROFT ST
--RAYMOND LAB B CLINKSTON & SONS R524 S 11
--RAYMOND (OLIVIA G) LAB CHEV SAG FDRY'S H1527 FINDLEY ST
--REMIJIO (BENITA) RETD H418 N 24TH ST
--RICHD LAB CHEV SAG FDRY'S R1514 FARWELL ST
--RICHD D (MARCELONA) CONSTN WKR SAG STEERING GEAR H603 CARROLL ST
--RICHD D EMP SAG FURN R418 N 24TH ST
--RIENE STUDT R1413 N 10TH ST
--RITA NURSE'S AIDE SAG GERIATRICS HOME R418 N 24TH ST
--RUDOLPH A (MARY) FDRY WKR CHEV SAG FOUNDRIES H1218 S PARK AV
--SALVADOR (BARBARA L) LAB CHEV SAG FDRYS H3251 LEXINGTON DR
--SOCORRO M (LUPE P) DRIVER CHEV SAG FDRY'S H428 S 10TH ST
--WM USA R931 S 12TH ST
HERNBERGER BERTHA F (WID PETER) H618 S WASHINGTON AV
HERNDAN QUEEN MRS H1811 NORMAN ST APT 4
HERNDEN NANCY R OFC WKR GREAT SAG CHAMBER COMM R1460 GAGE ST
--PRISCILLA I (WID GEO) H1460 GAGE ST
--RAY (BERNADETTE) STATE AGT ROYAL-GLOBE INS CO R BAY CITY MICH
HERNDON OSCAR REV (LAURA) PASTOR TRUE LIGHT MISSION CHURCH OF GOD IN CHRIST H314 N 10TH ST

HERNDON
--QUEEN E MRS H1817 NORMAN ST
HERNICK LOUIS S (STELLA V) RETD H2626 E HOLLAND AV
HERP CLARENCE F (MARY A) BUYER WM C WIECHMANN H2250 MERSHON ST
HERR BRUCE R (BRENDA P) SERVMN HENRY ELEC H1024 S WASHINGTON AV
--ROBT H548 SHATTUCK RD (C TWP) APT 2
--ROBT J (SALLY) OFC MGR POLASKY INS AGCY R1730 N MICHIGAN
HERRAN ARTH (MAGGIE) MLDR CHEV GREY IRON H112 N 15TH ST
HERRERA DANL (MANUELA) ATNDT SERV STA TOP OIL H3089 DELORES ST
--DANL (CRUICTA) MTCEMN SMITH DOUGLAS CO H1922 FINDLEY ST
--LUPE R MRS H1011 N OUTER DR
--MANUEL (ADELA) DRIVER LUIGI'S PIAZZA H1844 FINDLEY ST
--RAMIRO (SOPHIA) FCTY WKR SAG MALLEABLE IRON H501 KETCHAM ST
HERRICK JUDITH A NURSE ST LUKE'S HOSP R2100 PLAINVIEW DR
--KIRK H (BARBARA) OSTEO 1009 COURT H1060 SHERBROOKE PL
--ROBT E (MABEL O) SWTCHMN C&O RY H914 COURT ST APT 3
HERRING EDW (JOANNE) EMP SAG MALLEABLE IRON H455 S 9TH ST
--GLENN R (MARYANN) MGR PIC-WAY SHOE MART H1822 E GENESEE AV
--JOANNE MRS NURSING AIDE ST MARY'S HOSP R455 S 9TH ST
--PAUL SLSMN WEATHER SEAL OF SAG
HERRMAN SEE ALSO HERMAN
--DAVID G STUDT R2540 N WOODBRIDGE ST
--HELEN S (WID GEO E) H1445 GAGE ST
--ROBT L (MARY H) SLSMN SAROW CHRYSLER PLYMOUTH H2540 N WOODBRIDGE ST
--ROBT W STUDT R2540 N WOODBRIDGE ST
HERRON LAWRENCE (THELMA M) FDRY WKR CHEV GREY IRON H323 N 7TH ST
--ROBT J (PHYLLIS M) GRINDER SEVERANCE TOOL H2696 APOLLO DR
--WM C USN R2696 APOLLO DR
HERRUD & CO JOHN M DEVINE MGR 215 HAYDEN ST
HERRYMAN ARTH J STUDT R665 WILSON AV
--DORTHA MRS DEPT MGR SEARS H665 WILSON AV
HERSEM GORDON L (LENORE E) SLSMN SAGINAW CENTRAL OIL CO H1545 COOLIDGE AV
--LENORE MRS TCHR SAG HIGH SCHOOL R1545 COOLIDGE ST
--THOS G STUDT R1545 COOLIDGE AV
--WM E (CHARLENE) ADJ FORD MOTOR CREDIT CO R4709 SHATTUCK ST
HERSEM'S PHILLIPS SERVICE (WILLIAM J MC CRACKEN) GAS STA 1120 W GENESEE AV
HERTEL EPHREM REV PASTOR ST ANTHONY'S CATHOLIC CHURCH H3400 S WASHINGTON AV
--MARGT (WID RICHD) R1520 COOLIDGE AV
HERTZ ARTH MRS RETD H2808 W GENESEE AV
--DONALD E (VERA E) V-PRES HENRY ELEC R FREELAND MICH
--EDW G RETD H2327 DURAND ST
--ROY E (SOPHIE A) SLSMN BECKER DISTR H3030 N MICHIGAN AV (C)
HERTZ TRUCK RENTAL JEAN A CUPP SEC-TREAS 2901 CARROLLTON RD (C)

Brady, Schirmer & Company
AGENTS
THE HARTFORD INSURANCE GROUP
1000 Second National Bank Bldg. Phone 755-8105

HERVERT EDW D (DELORES A) MACH OPR LUFKIN RULE H2306 ROBINWOOD AV
--EDW F STUDT R2306 ROBINWOOD AV
--JOSEPH J (SHIRLEY A) EMP SAG STEERING GEAR H1907 PARKWOOD AV
HERVEY SEE ALSO HARVEY AND HARVIE
--DELLA J H2155 PASSOLT ST
HERVEY THOS C 121 E GENESEE AV RM 705
HERVEY THOS P (ALBERTA F) TCHR ARTH EDDY JR HI SCH H127 S MASON ST
HERWEYER GERRIT J (MABEL) RETD H1715 N OAKLEY ST
--RAYMOND (GERTRUDE) SLSMN DRAPER CHEVROLET H3816 CHURCH ST (C)
--ROBT E TCHR SANFORD HIGH SCH R1224 S WEADOCK AV
--ROSE STUDT R1224 S WEADOCK AV
HERZBERG ANGELINE MRS INSTR BOWLING BAR R1919 PERKINS
HERZBERG & BYRON CHARLES N HERZBERG PRES CHARLES F BYRON SEC-TREAS HTG CONTRS 802 E GENESEE AV
HERZBERG CAROL G STEN GRANSDEN-HALL R2431 BELLEVUE AV
--CHARLES (JOYCE A) MACH OPR SAG STEERING H2229 JANES AV
--CHARLES N (VIOLET M) PRES HERZBERG & BYRON INC H2215 JANES AV
--EARL C (STELLA M) BRK LYR COMBUSTION ENG H2431 BELLEVUE AV
--EDW TCHR MERRILL PK SCHOOL R3600 W SOUTHFIELD DR
--ELVA MRS BUS DRIVER BUENA VISTA SCH DIST NO 9 R3277 JANES RD
--EMILY J MRS CLK FLOSSIE'S MARKET R3441 HARRINGTON
--EUG E (EMILY) SERVMN C P CO R3441 HERRINGTON DR
--EUGENE O (LAURA) RETD H617 THROOP ST
--FRIEDA L MRS RETD H1816 PHELON ST
--GERALDINE M CASH LEATH & CO R2431 BELLEVUE AV
--JOSEPH W (MARTHA M) RETD H427 MC COSKRY ST
--JUDITH L MRS NURSE ST MARY'S HOSP R2316 N BOND ST
--KATHLEEN A H1202 S WEADOCK AV
--MARGT PRINCIPAL CLK COUNTY CLK OFC R925 SHERIDAN AV
--NANCY STUDT H2431 BELLEVUE AV
--PATRICIA A CLK COUNTY REGISTER OF DEEDS R2431 BELLEVUE AV
--PATRICIA M MRS CLK FORD MOTOR CREDIT CO R1810 WHEELER ST
--RALPH JR STUDT R1919 PERKINS ST
--RALPH C (ANGELINE V) FORMN SPENCE BROS H1919 PERKINS ST
--RAYMOND G (MARTHA P) SHT MTL WKR HERZBERG & BYRON R2209 JANES AV
--RICHD D (ROBERTA A) LAB EATON YALE & TOWNE H620 N FAYETTE ST

R. H. Barber Realtor
Complete Realty Service
REALTORS NATIONAL ASSOCIATION OF REAL ESTATE BOARDS
Farms • Resorts • Residential
Call PLeasant 2-8285
1238 S. Washington Av.

HERZBERG
--RICHD J (ELVA J) (DICK'S DIVING SHOP) H3277 JANES AV
--ROBT (HELEN) (DELTA DUPLICATOR)
--RONALD C POLICEMN CITY POLICE DEPT R2611 S NIAGARA ST
HERZBERGER CONNIE STUDT R2233 WARWICK ST
--PETER C JR (MARY E) SLSMN NATL CYLINDER GAS H2233 WARWICK ST
HERZLER GARY STUDT R15 WESTVIEW CT
--MARY MRS TCHR MERRILL PK SCHOOL R15 WESTVIEW CT
--OLIVER JR (MARY E) COUNSELOR ARTHUR HILL HIGH SCH H15 WESTVIEW CT
HERZOG ARTH H (LEOTA E) SLS ENG SAG STEERING GEAR H521 SUPERIOR ST
--BARBARA OFC WKR CITY HALL R915 CASS ST
--CLARA M SEC-TREAS HERZOG FURN H3050 CONGRESS AV
--DAVID (AMALIA) RETD H516 MEADE ST
--DAVID T (MARGT E) REPR SAG MALLEABLE IRON H413 N BOND ST
--DENNIS R521 SUPERIOR ST
--ELMER E (VIRGINIA L) INSP CENTRAL FDRY H915 CASS ST
HERZOG FURNITURE CO JOHN L HERZOG PRES MRS VERA H HERZOG V-PRES CLARA M HERZOG SEC-TREAS 2035 S JEFFERSON AV
HERZOG HELEN S MRS OFC SEC SOUTH SCHOOL R716 BRIER HILL LA
--JOHN L (VERA H) PRES HERZOG FURNITURE CO R R D 1 BRIDGEPORT MICH
--KENNETH USMC R413 N BOND ST
--LOUISE MRS NURSE ST MARY'S HOSP R805 EVERGREEN LA
--RICHD J (SHIRLEY) FIELDMN GMAC H415 N BOND ST
--THEO D (MARIE A) INSP SAG STEERING GEAR H422 N WOODBRIDGE ST

Aubry
CLEANERS & DYERS INC.
3 LOCATIONS
214 JANES AV. 755-8181
3451 COURT 782-6171
GREEN ACRES PLAZA 782-4941

BARNEY DUFF AGENCY
Insurance
•
1012 Second National Bank Bldg.
•
Phone 752-8135

Ed Alexander Oil Company, Inc.
• FUEL OILS — RETAIL •
777 N. WASHINGTON
PHONE 753-3437

RALPH J. MAHAR -- CONTRACTOR
INSURANCE CLAIMS, REPAIR WORK
PAINTING — REMODELING — CARPENTRY — ROOFING
2736 S. 23d *(See Page 14 Buyers' Guide)* Tel. PLeasant 2-1805

Saginaw Savings
AND LOAN ASSOCIATION
FEDERAL HOME LOAN BANK SYSTEM MEMBER
219 S. Michigan Ave.
4815 State Rd.
ALMA OFFICE—211 W. Center
GRATIOT RD. OFFICE—5145 Gratiot Rd.
FRANKENMUTH OFFICE—111 N. Main
80 YEARS OF EXPERIENCE IN THRIFT AND HOME FINANCING SERVICE
Tel. 793-9600
Tel. SWift 2-8701
Tel. HObart 3-2156
Tel. SWift 3-4944
Tel. 652-6181
FEDERAL SAVINGS AND LOAN INSURANCE CORPORATION — SAFETY OF YOUR SAVINGS — INSURED UP TO $15,000

★ BEST ★
BUY
BOB
BEETS
And
Associates

ROBERT W.
BEETS
Broker
● WE TRADE
● SELL
● BUY
● BUILD and APPRAISE
● REAL ESTATE
RENTALS
PROPERTY Management
LAND CONTRACTS
●
1410 PHELON
●
TEL.
PLeasant 4-4421
(See Page 44 Buyers' Guide)

Bowling Bar of Saginaw, Inc.
Bowling—Dancing—Food
3936 E. Genesee Av. Phone 753-6494

HERZOG
--VERA H MRS V-PRES HERZOG FURNITURE CO R R D 1 BRIDGEPORT MICH
--WM K RELIEFMN SAG STEERING GEAR R915 CASS ST
HESS SEE ALSO HESSE
--DELL J (NELLIE M) WLDR J E GREEN PLMB & HTG H1150 N CENTER RD
--ERVIN H (LUCILLE A) H703 OWEN ST
--FORRIS E (JACKIE) RELIEFMN SAG STEERING GEAR H2857 SAMUEL DR
--JOSEPH F SURVEYOR STATE HWY DEPT R1902½ MAPLE ST
--LARRY (KAREN) SLSMN HARVEY-FRANCKE FORD R2480 WEIGL RD
--LENA M H735 GRATIOT AV
--MILDRED C H1902½ MAPLE ST
--NORMAN (CAROLYN) DRIVER UNITED PARCEL SERV R6245 BIRCHVIEW DR
--NORMAN E H1432 WARD ST
--NORMAN E (ARLENE) CHF ENG MITTS & MERRILL R1526 SHEFFIELD
--RUTH M OFC SEC MICH SUGAR H2115 BAY ST APT 11
--SIDNEY G (LEOTA) CONSTN WKR T H MC DONOUGH H2124 GALLAGHER ST
HESSE BARBARA S MRS TYP GENL REPORTING SERV R4429 LAUER RD
--DEWEY H (DOROTHY A) RETD H2518 MORGAN ST
--EDNA H (WID RONALD) H707 N BOND ST
--ELAINE M (WID CARL R) H2439 BENJAMIN ST
--GEO W TREAS VALLEY GREY IRON FDRY CO R2524 DELAWARE BLVD
--ILENE E MRS NURSES AIDE ST MARY'S HOSP R721 N HAMILTON ST
--ROBERT W (EILEEN E) PRES VALLEY GREY IRON FOUNDRY CO H2524 DELAWARE BLVD
--RONALD (ILENE) EMP SAG STEERING GEAR H721 N HAMILTON ST
--WM (DORIS) SLSMN WAHLFEIL HDW R1985 GRAHAM RD
HESTER ANNA P (WID EUSTACE G) RETD H2525 WARWICK ST
--FRANK (DONNA) SLSMN ETTNA LIFE INS H1206 ESSLING ST
--FRANK R H716 N FRANKLIN ST
--GARETT (ANNA M) RETD H1821 MERSHON ST
--GEO N USAF R2525 WARWICK ST
--JANE A CLK ST LUKE'S HOSP R2525 WARWICK ST
--WM G STUDT R2525 WARWICK ST
HETHERINGTON DONNA J H370 S 4TH AV APT 8
--KAY EMP ALICE RESTR R102 YOUMANS ST
--MARY E TCHR SAGINAW HIGH SCH H520 OWEN ST
--ORAL RETD R902 CONGRESS AV
--ORAL R (EVELY J) SLSMN ERNIE FOX MTRS H102 YOUMANS ST
--WESLEY S BODYMN GARBER BUICK CO R1245 SCHUST RD
HETHERMAN TARA L STUDT R2626 ASHTON DR
--THOS J (LOIS M) EXEC DIR SAGINAW COMMUNITY CHEST H2626 ASHTON DR
--THOS J III STUDT R2626 ASHTON DR
HETZMAN RICHD E (IRENE E) STOCK WKR DOW CHEM H1756 BURNHAM ST
HETZNER ELIZ C WAITRESS SAG CLUB R4130 SEIDEL PL
--EMILIE A H4130 SEIDEL PL
--HARVEY DRIVER COUNTY RD COMN R8126 HOLLAND ST
--LOUISE HSEKPR 7 E HANNUM BLVD R7 E HANNUM BLVD
--MILDRED MRS COOK BETHLEHEM LUTH SCHOOL R3605 HERMANSAU (C)
--OTTO (RENATA) SLSMN MICH MUTUAL LIABILITY R BOX 169 FRANKENMUTH MICH
--RICHD (EMILIE) RETD H2636 CECELIA ST
--ROSALIND EMP ST LUKE'S HOSP R6750 HOLLAND ST
--RUDOLPH (HULDA) FIELDMN MICH SUGAR R5640 HOLLAND RD
--WALTER MECH BRUCE CARTAGE & MOVING R8151 HOLLAND
--WILMER F (PAULINE M) H1408 S OUTER DR
HEUSCHELE RICHD P (JO ANNE) PHYS SAG GENL HOSP H1909 COOLIDGE AV
HEWARD ANDREW (MARY) R522 HESS AV
HEWITT ANNA (WID WM E) H1734 N CHARLES ST
--GERALDINE STUDT R333 S 19TH ST
--JOHN W (LORENE) MACH OPR CHEV SAG FOUNDRIES H333 S 19TH ST
HEYDEN EDW H419 S 9TH ST
HEYM ROBT A (JOYCE E) V PRES WICKES CORP H4425 SEIDEL PL
HEYMAN ROSE MRS H518 THOMPSON ST APT 409
--WALTER H (HILDE H) DEPT MGR HEAVENRICH BROS H518 THOMPSON ST APT 312
HEYN MAX W (CLARA L) RETD H212 S ALEXANDER ST
--ROGER E (KAY) FORMN ARMOUR FOOD SERV R7270 MC CARTY RD
HEYSE EDW F (HAZEL V) FORMN BAKER PERKINS INC H2745 REPPUHN DR
--JANET S STUDT R2745 REPPUHN DR
--WM E STUDT H2745 REPPUHN DR
HEYSTEK BROM MRS H2976 REPPUHN DR
HI HAT (LEESHON AND MRS HELEN HARRIS) RESTR 1505 WADSWORTH AV

VALLEY NATIONAL BANK
VALLEY NATIONAL BANK
Friendly Complete Banking Service
Parking for Over 2,000 Cars
4550 STATE at HEMMETER
TEL. SWift 2-8754
FEDERAL DEPOSIT INSURANCE CORPORATION — $15,000 MAXIMUM INSURANCE FOR EACH DEPOSITOR — MEMBER

READY MIXED CONCRETE
CARROLLTON CONCRETE MIX, Inc.
PLANT – 753-7737
Carrollton Paving Co. and Carrollton Concrete Mix Office
2924 CARROLLTON RD. (WEST SIDE) TEL. 752-7139

WECHMANN DEPARTMENT STORE
• CHARGE • LAY-A-WAY • FREE DELIVERY • MAIL and PHONE ORDERS FILLED
116 S. JEFFERSON AVENUE PHONE 754-0461

HIBBARD BASIL L (VIVIAN) ENG BAKER-PERKINS H2835 STATE ST
--EMMA M MRS CLK Y M C A R2100 ZEROS
--RALPH L (VERNA M) INSP E LENICK & CO H311 WEISS ST
--SUE (WID BERT) H4046 FULTON ST
--VERNA M MRS FCTY WKR SAG PROCESSING & SUP R311 WEISS
HIBBLER BARBARA STUDT R REAR 214 N 4TH AV
--DAVE M (ESTELLA) CUPALO REPR SAG MALLEABLE IRON H REAR 214 N 4TH AV
--ESTELLA FOLDER ROBERTSON'S INC R214 N 4TH
HIBLER BERTHA MRS H1204 N 14TH ST APT 3
--LINNER FDRY WKR CHEV SAG FDRY H1208 N 6TH AV APT 5
HIBNER JADQIGA G (WID STEPHEN) TCHR H723 HOWARD ST
HIBSCH FRANK EMP SAG FURN SHOP H1608 WARD ST
--MAGDALENA (WID JOSEPH) RETD R1608 WARD ST
HICKENS ZACK (LEE A) BARBER SCHIVERS BARBER & BEAUTY SHOP H448 S 28TH ST
HICKEY ARNOLD B (HILDA M) V-PRES GREAT LAKES EXPRESS H2277 TRENTON ST
--ARTH F (VELMA M) PRES HICKEY AUTO SALES H1360 DELTA DR
--ARTH M (LULU) WITH HICKEY AUTO SLS H1313 S MICHIGAN AV

HICKEY AUTO SALES INC
ARTHUR F HICKEY, PRESIDENT
SHERMAN P HICKEY, VICE-PRESIDENT-SECRETARY-TREASURER
OLDSMOBILE DEALER
321 N MICHIGAN AV (48602)
TELEPHONE 793-8950

HICKEY CHARLES J (SOPHIE) CONDR C&O RY H220 S 15TH ST
--DENNIS J EMP ST LUKE'S HOSP R1628 MERSHON ST
--DONALD J (PATRICIA M) FORMN SAG MALLEABLE IRON PLANT H613 CONGRESS AV
--ESTHER L MRS OFC SEC MARTHA LONGSTREET SCH H344 S 7TH ST
--EVELYN M (WID JAMES P) INTERVIEWER MICH BLUE CROSS & BLUE SHIELD H1020 DAVENPORT AV
--HAROLD L (EUNICE P) SERV SUPVR HICKEY AUTO SALES H104 GRATIOT CT
--HENRY F (IMA A) CONDR C&O RY H1169 AVALON AV
--JAMES A REV VICAR GENL DIOCESE OF SAG CHANCERY R2255 WIENEKE RD
--JAMES E MRS SLSWN CARTERS DRESS SHOP R2916 MACKINAW ST
--JAMES F USA R1020 DAVENPORT AV

THE CARMAN CO.
REAL ESTATE SPECIALISTS
All Types Appraising
1213 S. Washington Av. Tel. 754-6511

HICKEY
--JAMES G (PATRICIA A) BRKMN C&O RY H2418 THAYER ST
--JOAN MED SEC CENTRAL LABY
--JOHN K (ELLEN E) SLITTER OPR ARROW PAPER PRODUCT H916 MONROE ST APT 3
--JOSEPH A STUDT R220 S 15TH ST
--LAURENCE M (JO ANN) FIREFIGHTER CITY FIRE DEPT H1628 MERSHON ST
--MARJORIE M MRS SLSWN CARTER SHOP R2916 MACKINAW ST
--MICHL (ELIZ) MACH EATON YALE & TOWNE H410 N WEBSTER ST
--PATK H CLK C&O RY R220 S 15TH ST
--ROBT (LYNN) ASST SERV MGR VALLEY GENL MTRS TRUCK SLS H1102 MALZAHN ST
--ROBT M STUDT R613 CONGRESS AV
--SHERMAN P (HARRIETT C) V-PRES-SEC-TREAS HICKEY AUTO SALES INC H1744 GRATIOT AV
--WM C RETD H3520 SHERIDAN AV
HICKMAN ALICE WAITRESS TOWN HOUSE RESTR R109 S WARREN
--CHARLES H1339 CARROLL ST
--EUG MLDR SAGINAW FOUNDRIES R414 N 20TH
--GENEVA WAITRESS COFFEE HUT H109 S WARREN AV APT D
--HARRY (WILLA M) CHIPPER CHEV GREY IRON H1529 ALGER ST
--LEROY (PATRICIA) EMP SUPER MKT H330 N 6TH AV
--MALCOM EMP CHEV SAG FDRY'S H414 N 20TH ST
--SARAH D (WID NELSON) H340 WEISS ST
HICKORY HOUSE BAR-B-Q (ARTH E BRAGGS) RESTR 1132 N WASHINGTON AV
HICKS ALBERT C (SMITH BROOKER HARVEY & COOK) R BAY CITY MICH
--ALBERT C (LEOLA M) RETD H607 S WOODBRIDGE ST
--AUSTIN (ZOREDIE) H311 S 6TH AV

DAVIS CARTAGE CO.
FREIGHT TRUCKS—WAREHOUSING
WELDERS—TRAILERS
731 WALNUT
(CARROLLTON)—SAGINAW PLeasant 2-6108

EVERYWHERE IN MICHIGAN
Burton SINCE 1866
BEST KNOWN TITLE PROTECTION
BURTON ABSTRACT AND TITLE COMPANY
ABSTRACTS — ESCROWS — TITLE INSURANCE
Tel. PLeasant 5-7704
406 FIRST SAVINGS & LOAN ASSN. BUILDING

STEVENS MOVING & STORAGE
WORLD-WIDE SERVICE
"ON THE DRIVE SINCE 05"
United
121 S. NIAGARA
TEL. 793-8000

BARRETT Advertising Co.
SIGNS
BULLETINS
POSTERS
WALLS
JUNIOR
POSTERS
•
420
SOUTH
OUTER
DRIVE
•
TEL.
PLeasant
3-6247

EDWARD'S MEN'S SHOPS, Inc.
The Finest In Men's Clothing
3347 Holland Dr. Tel. 752-3171

HICKS
--BENNY (MOLLIE) FDRY WKR CHEV SAG FDRYS H1019 S 4TH AV
--DELBERT G SR ACCT AGT ALLSTATE INS R3315 YAUCK DR
--ELZORA E MRS CLK WARD'S R232 S 9TH ST
--FRANK E (MATTIE) FLASH OPR CHEV SAG FDRY'S H1617 FARWELL ST
--FRED C RETD H1743 FAIRFIELD ST
--FREDK M STUDT R3514 ADAMS AV
--HELEN M (WID ELMER) TCHR JONES SCH H1433 ACACIA ST
--JOHN R (IRMA F) (AVALON DRIVE-IN) H3514 ADAMS AV
--JOSEPH JR R703½ N JEFFERSON AV
--JOSEPH GRINDER CHEV SAG FDRYS H516 ASTOR ST APT 1
--LENA MRS SEC MERLE W GROVER R CAROLINE ST
--LOTTIE (WID WM) H507 CLARK ST
--MARIAN MRS TYP YEO & YEO R ALMA MICH
--PATRICIA A MRS NURSE ST MARY'S HOSP R HEMLOCK MICH
--PAUL D RETD H414 S 24TH ST
--RAYMOND L (LORETTA E) H432 S 19TH ST
--ROBT B (LENA C) INSP SAG STEERING GEAR H209 S CAROLINA ST
--WILLIE (LOUISE) FDRY WKR CHEV SAG FDRY H1129½ N 6TH AV
--WILLIE A (FLORENCE K) HAMMERMN SAG MALLEABLE IRON H331 S 9TH ST
HICKSON CLARK R1223 S HARRISON ST
--FRANCIS R LAB SAG COUNTRY CLUB R1302 GREENWICH ST
--JAMES (CATHERINE R) DRIVER NORWALK TRUCK LINES H2412 SCHAEFER ST
--JANE 3D TRUSTEE WASHINGTON SOC R KATHRINE ST
--JOSEPH F TERM MGR BENDER & LOUDON MTR FRT
--PATK T DOCK MN NORWALK TRUCK LINES H1223 S HARRISON ST
--THOS M SLSMN HEAVENRICH BROS R2412 SCHAEFER ST
HIDALGO GEO USA R1325 DWIGHT ST
--MARIA STUDT R1325 DWIGHT ST
--MARY L STUDT R1325 DWIGHT ST
--ROLAND STUDT R1325 DWIGHT ST
--ROSE M STUDT R1325 DWIGHT ST
--TORIBIO (ESPERANZA F) RETD H1325 DWIGHT ST

HIDALGO
--VIRGINIA Y MRS NURSE ST MARY'S HOSP R2330 VEAN ST
HIELKEMA HENRY P RETD H2306 HAZELWOOD AV
HIESTER O WENDELL PRES ARTH C BECKERT CO INC H20 CONGRESS CT C
HIGBY BARBARA OFC SEC BAUER SMITH BOVILL & JOSEPH R2692 LARRY TIM DR
HIGGINS DAVID P R3409 RUST AV
--EDW L (CAROLYN F) PIANO TCHR H3342 ADAMS AV
--EDW T (LOIS M) PRNTR SAGINAW NEWS H3409 RUST AV
--ELIZ M (WID CYRIL) OFC SEC FRITO-LAY H1316 STATE ST
--GERALD L POLICEMN CITY POLICE DEPT R3153 STATE ST
--HESTER A BKPR DIOCESE OF SAG CHANCERY H3153 STATE ST
--LEWIS G (IRMA G) PRNTR SAG NEWS H1116 W WASHBURN PL
--MARY SEC DIOCESE OF SAG CHANCERY R REESE MICH
--PENNY J MRS OFC WKR NATL TRANSIT H2237 KING ST
--VICKI L BKPR J & A PRODUCTS R2690 BRUNKOW CT
HIGHLAND PARK SCHOOL JAMES A VITANY PRIN 3267 WADSWORTH AV
HIGHSHAW LOUISE MRS H1125 N 9TH ST APT 2
HIGHTOWER ADDIE MRS CAFETERIA WKR HENRY A DOERR SCH R532 S 26TH ST
--BEVELYN CITY CLK CITY HALL R1007 FARWELL ST
--EDWARD I (JOSEPHINE) H832 N 5TH AV
--JOSEPHINE MRS WORTHY MATRON BRIGHT STAR CHAPTER NO 22 (O E S) R832 N 5TH AV
--JULIUS (THELMA) H1007 FARWELL ST
--LEONARD J (BETTY J) LAB CHEV SAG FOUNDRIES H627½ S 15TH ST
--WILLIE (ADDIE) MLDR CHEV SAG FDRYS H532 S 26TH ST
HIGLEY HAROLD B (MARY A) BREAKDOWN ENG SAG INDUSTRIES H2707 COURT ST
HILBORN GEORGE L (MARIE) MILLWRIGHT LOCAL 1105 H2720 PINE ST
--RONALD D EMP BELL TEL R2720 PINE ST
HILBRANDT ALBERT E (MARY V) MGR WAREHOUSE SUPPLY CO H3019 SCHAEFFER ST (C)
--ALBERT E (MARY V) MGR WHSE SUP CO R3019 SCHAEFFER (C)
--GEO W (GERTRUDE) WHSEMN MAX R H TREU INC R FREELAND MICH
--JOHN L (SHIRLEY) BAKER SPATZ BAKERY R1086 CRANBROOK
--RONALD G (SHARON L) INSP SAG STEERING GEAR H3011 HANCHETT ST (C)

IMPERIAL MOTORS
THE HENRY ELECTRIC CO.
Electric Motors
New, Rebuilt and Repairing
PHONE
754-1421
1716 S. Jefferson Ave.

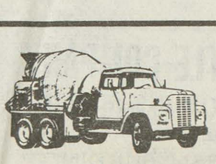
ANDERSEN
SAND & GRAVEL CO.
READY MIXED CONCRETE
1705 Boxwood Tel. 753-3421

The Catholic Weekly
Authorized Diocesan Newspaper for the Dioceses of Saginaw and Lansing, covering 31 Counties
COMBINED CIRCULATION 54,500
1520 Court St. P.O. Box 1405 Tel. 793-7661

HILBRANDT
--SHARON OFC SEC PENINSULAR DIESEL R3011 HANCHETT
--WARREN (SHIRLEY) H2730 HERMANSAU ST (C)
HILDEBRAND GENE T (TERRY L) LAB BUICK (FLINT) H3600 RUSSELL ST
HILDEBRANDT ALBERT L (JOANNE M) EMP TRI CITY ACOUSTICAL H3221 FULTON ST
--ARTH C (DOROTHY) DRIVER CHEV SERV PARTS H2614 ROBINWOOD AV
--GENE T (TERRY L) CLK MORELLO GRO H2315 JEFFERS ST
--HELEN M SLS CLK WM C WIECHMANN R3419 GLASBY ST
--HENRY E (HELEN M) REPR SAG STEERING GEAR DIV H3419 GLASBY ST
--STANLEY FDRY WKR EATON MFG H2965 EDDY ST (C)
HILDEBRANT RONALD L (GENEVIEVE P) WEIGHMN SAG GRAIN H1151 S WARREN AV
HILDENBRANDT GARY L X-RAY WKR ST MARY'S HOSP R SANFORD MICH
HILDERBRANT JOHN R (HARRIETT M) FORMN CITY DPW H1607 S MICHIGAN AV
HILDINGER MARVIN J (LAURA) SEC-TREAS A C KLOPF INC H2705 LUELLA AV
HILDOR RESIDENCE APTS 914 HOYT AV
HILE NORMA A TCHR ARTH HILL HIGH SCH H141½ S ALEXANDER ST
HILEN THERESA (WID ANTHONY) R1006 N MICHIGAN AV APT 1
HILES EVELYN MRS OFC SEC MOORE SCHOOL R3405 KIPLING DR
--HAROLD L FCTY WKR CHEV TRANS R1029 N FAYETTE ST
--KATHERINE B (WID BERT) BKPR MOTOR WHEEL & AXLE SERV H1029 N FAYETTE ST
--ROBT E (EVELYN) (MTR WHEEL & AXLE SERV) H3405 KIPLING DR
--ROGER STUDT R3405 KIPLING DR
HILGER HARLEY A (BETTY) ASST COMPTROLLER CENTRAL FDRY DIV R441 SOMERSET DR
HILL ALBERT W (GERTRUDE E) SET UP MN CHEV SERV PARTS H2406 S 23D ST
--ALBERT W JR (SHARON K) SUPVR BRIDGEPORT TOOL H715 UNION AV
--ALFONSO M LAB SAG MALLEABLE IRON R3696 N JEFFERSON ST (C)
--ALMA R338 S 27TH ST
--ARTH (RUTH) H1018 S 26TH ST
--ARTH L (CAROL F) LAB SAG MALLEABLE IRON H2231 SALT ST
HILL ARTH TECHNICAL HIGH SCH HERBERT E CHAPMAN PRIN 512 S MICHIGAN AV
HILL ARTHUR HIGH SCHOOL HAROLD W GIESECKE PRIN 3115 MACKINAW ST
HILL ARTHUR MEMORIAL STADIUM 3115 MACKINAW ST

CATHOLIC FAMILY SERVICE OF SAGINAW
710 N. MICHIGAN AV.
PHONE
753-8446

HILL BARBARA A CASH LUFKIN RULE CO R310 ADAMS RD
--BARBARA J SLSWN WM C WIECHMANN R149 S CHARLES
--BETTY MACH OPR K C ENG & MACH R5105 YOUNGSTOWN PL
--BIRL (JESSIE) FDRY WKR CHEV SAG FDRYS H1014 S 4TH AV
--BOBBY EMP SAG FURN R338 S 27TH ST
--BOBBY J (BARBARA) SUPT CHEV SAG FDRYS H642 S 25TH ST
--BRUCE (LANA) POLICEMN CITY POLICE DEPT R1910 COLLINGWOOD ST
--CHARLES C (BEVERLY A) MTCEMN AUDRA FRANCIS RECREATION CENTER H2601 MAPLEWOOD AV
--CHESTER C JR (VIRGINIA E) TOOL MKR CHEV TRANS H714 CRONK ST
--CHESTER C H2008 PRESCOTT AV
--CLIFFORD B (BETTY L) FORMN SHERMAN CONST CO H909 STATE ST
--D V H1110 CARLISLE ST
--DALE EMP SAG STEEL & IRON WKS R ST CHARLES MICH
--DALE K (JANICE L) PNTR DON C KROPP H2813 COURT ST
--DAVID (ESTILLA) LAB CHEV SAG FDRY'S H544 S 5TH AV
--DAVID J (ELEANOR) SLSMN WM MEYER R WEXFORD DR
--DAVID M (BARBARA J) DRIVER STANDARD OIL H149 S CHARLES ST
--DIANA S STUDT R909 STATE ST
--DONALD E (MARGT E) CARP ANTHONY LAZOWSKI H2411 DAVID ST
--DONN J (MARLENE G) MACH OPR BAKER PERKINS H1523 GILBERT ST
--EARL H (WILLIE H) MTCEMN GARBER PONTIAC-CADILLAC H325 S 27TH ST
--EDW (MAGGIE L) LAB CHEV SAG FDRYS H3696 N JEFFERSON ST (C)
--EDW D (CAROL) UTILITY MN C P CO R BAD AXE MICH
--ELOISE EMP SAG COUNTY HOSP R338 S 27TH ST

GENERAL AMERICAN FILM CO.
50% OFF ON FILM PROSESSING
CALL NOW
G 3227 W. Pasadena, Flint, Mich. 789-0251

BRUNO MARTIN Co.
ALL TYPES ROOFING and SHEET METAL CONTRACTORS
Phones PLeasant 3-2212 and PLeasant 3-3152
814-16 Janes Av., 48607

ART SAMPLE FURNITURE CO.
A GOOD PLACE TO TRADE - ASK YOUR NEIGHBOR
TEL. 754-7428
200-04 N. WASHINGTON

THE COMMUNITY STATE BANK OF ST. CHARLES
COMPLETE BANKING FACILITIES
207 S. SAGINAW
ST. CHARLES, MICH.
TEL. 865-3211
DRIVE-IN BANKING
(See Page 11 Buyers' Guide)
7303 GRATIOT
SHIELDS, MICH.
TEL. 793-3440
FEDERAL DEPOSIT INSURANCE CORPORATION $15,000 MAXIMUM INSURANCE FOR EACH DEPOSITOR MEMBER

BEARINGER BUILDING
★ DESIRABLE OFFICE SPACE ★
N. Franklin At Tuscola, Saginaw, Mich. 753-2441

BORLAND ABSTRACT CO.
★
A Complete Title Service
★
• Abstracts
• Escrows
• Title Insurance
PHONE 793-9555
208 S. Michigan Av.
F. W. SMITH
Vice President
And Manager

FLACK-PENNELL
AUTHORIZED
INDUSTRIAL DISTRIBUTORS
P. O. Box 1717
Saginaw, Mich. 48605
Telephone
793-1880

HILL
--ESSIE MRS MAID ST VINCENT'S HOME R341 S 22D
--FREDK H (BEVERLY R) DRIVER CITY H3550 BAGSHAW DR
--FREDK H JR USA R3550 BAGSHAW DR
--GEO E DRIVER RAYMOND PRODUCTS R FLINT MICH
--GILBERT R (LORRAINE J) SHIP CLK SAG STEERING GEAR DIV H1800 DAYTON ST
--GWENDOLYN M MRS WAITRESS ROYAL PALM H2333 BLAKE ST
--HELEN L (WID LLOYD) (HELEN'S BEAUTY NOOK) H217 N MASON ST
--HELLEN (WID FORREST) H2720 WEBBER ST
--IDA MRS H1115 NORMAN ST
--IDA M FCTY WKR SAG MALLEABLE IRON H312 S 25TH ST
--ISAAC (ANNIE M) LAB CHEV SAG FDRY'S H1114½ N 8TH ST
--JACK J (MARY A) DRIVER ACME BLOCK & SUP H1638 WARD ST
--JAMES MACH OPR K C ENG & MACH R SHIELDS MICH
--JAMES (REOBATH) H3245 BUNDY ST
--JAMES R (BETTY A) DRIVER DAVIS CARTAGE H2612 LINDA ST
--JEANN FIELD DIR PLANNED PARENTHOOD R909 FARWELL
--JEPTHA MRS H602 N 3D AV
--JESSE F RETD H208 N OAKLEY ST
--JOAN MRS H909 FARWELL ST
--JOHN (LOU) ELECTN ATHERTON ELEC R RD 1 REESE MICH
--JOHN E STUDT R2212 N WOODBRIDGE ST
--JOHN W (BARBARA A) PRES-SEC-TREAS HYDRO MECHANICAL SUP H19 MACKINAW CT
--JOSEPHINE WAITRESS LAS VEGAS BAR R1320 N 6TH
--JUDSON REV PASTOR CHURCH OF GOD IN CHRIST H4055 SHERMAN ST (C)
--JUNE (CHET'S PLACE) R FLORIDA
--LANA R MACH OPR EATON YADE & TOWN H1910 COLLINGWOOD AV
--LAURA R341 S 22D ST
--LAWRENCE (SUSAN) AGT WESTERN & SOUTHERN LIFE INS R2813 LONGVIEW
--LEANER MRS MAID ST MARY'S HOSP R404 S 12TH ST
--LINDA STUDT R715 W REMINGTON ST
--LINDA MRS OPR STEPPE'S BEAUTY SALON R BRECKENRIDGE MICH

HILL
--LORRAINE H HSEKPR ST LUKE'S HOSP R2307 MONTANA ST
--M A TCHR BRIDGEPORT SCHS H4444 STATE ST APT 230
--MARGARETTE A MRS CLK LUFKIN RULE CO R1417 TIMOTHY ST
--MARTHA MRS TCHR RICKER SCHOOL R806 SIMONEAU
--MARTIN D (JUDITH A) OFC WKR WICKS LBR DIV H1637 BIRNEY ST
--MARVIN G (F IRENE) SUPVR SAG STEERING GEAR H525 HUBER AV
--MATHEW (MARTHA A) LNDRY WKR V A HOSP H234 S 14TH ST
--MAXINE R812 SIMONEAU ST
--MENTHO L (RUTH E) LAB CHEV GREY IRON H3670 N JEFFERSON ST (C)
--OPHELIA H1218 N 8TH ST
--PEGGY A TCHR R2212 N WOODBRIDGE ST
--PHILIP E (MARY E) SLS ENG HONEYWELL INC H2212 N WOODBRIDGE ST
--PHILLIP (DORETTA) CONSTN WKR H1715 ANNESLEY ST
--PRISCILLA H922½ JOHNSON ST
--R L (MARCE) EMP SAG STEERING GEAR H110 BRALEY ST
--RAYMOND (RUTH A) DRIVER ENRIGHT-TOPHAM H434 S PARK AV APT 6
--REGINA B MRS ASST SAGINAW AREA LIB SYS COUNTY SERV DIV HD R CLIO MICH
--RETHOLA MRS H329½ N 4TH AV
--RICHARD A (AGNES H) PLMB JOHN E GREEN CONTR H715 W REMINGTON ST
--RICHD B REV (DORIS L) PASTOR IMMANUEL BAPTIST CHURCH H2319 N MASON ST
--ROBT (ESSIE M) LAB SAG MALLEABLE IRON H341 S 22D ST
--ROBT (NANCY) EMP FERGUSON PLMB & HTG H417 MALZAHN ST
--ROBT G (MARTHA L) PARKING ATNDT CITY TRAFFIC ENG DIV H806 SIMONEAU ST
--ROBT H (MARY M) AGT EQUIT LIFE ASSURANCE SOC OF US H4328 SEIDEL PL
--ROBT J H4328 SEIDEL PL
--ROBT K (JOAN) ASST MGR JACOBSON'S H2814 CLAIRMONT DR
--ROBT L (RUTH M) H1720 S NIAGARA ST
--ROBT P (THYRA V) LAB SHERMAN CONSTN H1232 CORNELIA ST
--ROSA L (MALCOM) BARMAID CLUB JULES COCKTAIL BAR R BURCH RUN MICH
--ROYAL GRINDER K C ENG & MACH R5105 YOUNGSTOWN PL
--SAM H428 S 4TH AV
--SHIRLEY EMP KRESGE'S R338 S 27TH ST
--TED R (ELSIE F) FORMN ALLIED TOOL & DIE H3737 STATE ST

JOHN H. NICKODEMUS & SONS, Inc.
MARATHON
FUEL OIL & GASOLINE
3161 CARROLLTON RD.
TEL. PLeasant 5-0551

DONALD C. BIELSKI REAL ESTATE
COMMERCIAL — RESIDENTIAL
1902 S. Jefferson (48601) Tel. 753-7777

FIRST IN SAVINGS - FIRST IN HOME LOANS
FIRST SAVINGS
OF SAGINAW 4½% PASSBOOK ACCOUNTS . 5% and 5¼% BONUS SAVINGS CERTIFICATES

HILL
--THEO (GEORGIA M) LAB CHEV SAG FDRYS H338 S 27TH ST
--THEODORE (ERMA) EMP STEERING GEAR H704 S 12TH ST
--VICTOR (MARY) H4444 STATE ST APT 201
--VICTOR L JR (MARY K) PHYS 1703 N MICH AV R785 BASKINS
--VIRGINIA C CHKR ROBERTSON'S H541 S 5TH AV
--W E H522 N 9TH ST
--WALLACE J (RITA A) BRAKEMAN C O RWY H2722 APOLLO DR
--WALTER H531½ N 6TH AV
--WALTER C (EDITH S) OFC 126 N FRANKLIN ST R TRYON NORTH CAROLINA
--WM RETD R323 CARLISLE ST
--WILLIE R (VERA) FDRY WKR CHEV GREY IRON H1816 WALNUT ST
--WINIFRED MRS PBX OPR GARBER BUICK CO R110 BRALEY ST
HILLABRANDT NELLIE C (WID CLEMENT) H2012 COOPER AV
HILLARD C RAY BUSINESS REP INTL UNION OF OPERATING ENGS NO 324 (AFL-CIO)
--CLARE (KATH) BUSINESS AGT H710 HOLDEN ST
HILLEBRAND GEO (BERNETES) MECH HORNER EQUIP R4325 N PORTSMOUTH RD
--MARY L (WID EDW F) H310 N CAROLINA ST
HILLERT ANN M CLK ST LUKE'S HOSP R8130 O'HEARN ST
--EDW C (ILVA L) RETD H2005 OAKWOOD AV
--KENNETH E (CAROL L) INSP SAG STEERING GEAR H3352 WADSWORTH AV
--MILO E (VERNA) PNTR MILES MACH SHOP H2208 N MASON ST
HILLIARD BELLE (WID HOMER) H602 N WARREN AV
--FRED (LEOLA) H1122 N 14TH ST APT 7
--LOUIS (PEARL) FDRY WKR CHEV SAG FDRYS H1703 WADSWORTH AV
HILLIER BERT W (EVELYN M) (HILLIER HARDWARE) R2985 DIXIE COURT
HILLIER HARDWARE (BERT W HILLIER) 2316 WEBBER ST
HILLIER JACK D (MARILOUISE) ENG SAG STEERING GEAR H1029 E HOLLAND AV
--LOVELL M (CATH M) H1525 WARD ST
--MARVIN E (MINNIE C) GRINDER EATON MFG H1924 ROBINWOOD AV
--MINNIE E (WID WM H) R3920 LAMSON ST
--RICHD L (MARY L) REPR HENRY ELEC R7041 DANNY DR
--ROBT (PAULA) LAB SAG STEERING GEAR R420½ RANDOLPH ST
--ROBT E (SHARON K) ASST CLK HILLIER HDW R3208 S AUBURN DR

DIOCESES OF SAGINAW
CHANCERY
Box 1424 (48605)
124 N. Hamilton 793-9845

HILLIKER EVERETT A (VIOLET A) YDMN CHEV SAG FOUNDRIES H1655 WARD ST
--WM E R1655 WARD ST
HILLIS HARRY D (RUTH E) SLSMN GMC MTCE SUP H1108 E REMINGTON ST
HILLMAN CHARLES F (LENORE R) SLSMN BECKER DISTR H1611 N WOODBRIDGE ST
--HOWARD F (JANE E) (KURTZ-HILLMAN SLS CO) H2147 CLOVER LA
--JAMES K (MARILYN) (MILLER HOME BAKERY) R2223 TRENTON ST
--JANE MRS OFC SEC ST JOHN'S EPISCOPAL CH R2147 CLOVER LA
--MARILYN N MRS CLK MILLER HOME BAKERY R2015 N WOODBRIDGE
--PETE A (JUDITH M) INDUSTRIAL ENG CHEV GREY IRON H2271 TRENTON ST
--RANDALL J STUDT R1611 N WOODBRIDGE ST
--RICHD STUDT R2147 CLOVER LA
--SUSAN E OFC WKR WICKES R2344 MAYFIELD RD
--WARREN R SLSMN LOWERY NORTHERN H2344 MAYFIELD RD
HILLS IRENE MRS R822 SHERIDAN AV
--ROY A (MARGT E) OSTEO 741 SHATTUCK RD H1841 E PACKARD DR
HILLYER GERALDINE P MRS MGR SEBALD'S BAKERIES H120½ S ALEXANDER ST
HILTON FRED S (JANET E) FOREMN SAG STEEL H112 S OAKLEY ST
--ZANDOLAN A (RACHEL J) DRIVER BLOCK'S SAGINAW EXCH H1303 THROOP ST
HILTZ ALBERTINE (WID GEO) H2253 LINDA ST
HIMMEL ROSEMARY TYP MICH NATL BK R BAY CITY MICH
HIMMELEIN CHERI ARLANS DEPT STORE R421 MALZAHN ST
--KENNETH L (ANN K) EMP FIRDEN H713 S ANDRE ST
--MAURICE T (NANCY) DRIVER SUPER FOODS H421 MALZAHN ST

Lighthouse Electric Co.
All Types Of Wiring
Electric Heat
205 Center Street Tel. 752-4922

Cameron Bros. T.V. & Record Studio
RADIO & TV SPECIALISTS
Complete Sales & Service
1723 Janes Ave. Phone PLeasant 4-0925

DUNN-TILE BLOCK & SUPPLY CO.
"BUILDERS SUPPLIES OF ALL KINDS"
1400 Garey Street Saginaw
Tel. PLeasant 5-5361

BUENA VISTA OFFICE
Frankenmuth State Bank
Offers Complete Banking and Trust Services
BUENA VISTA — TEL. PLeasant 4-1459
OFFICES IN FRANKENMUTH TEL. OLive 2-2231, BIRCH RUN MArket 4-9635, MILLINGTON TEL. TR 1-5731
REESE TEL. VOlunteer 8-4111, MUNGER TEL. OLive 9-3511

Clothing -- Furniture -- House Furnishings -- Appliances
Gately's
120-130 S. Franklin St. Since 1871 Gately's Have Clothed the Family Phone 753-7701

M. BENDER & SONS, Inc.
EXCAVATING — ROAD GRADING — TRUCKING — MOTOR CRANE SERVICE
STEEL ERECTION
731 Walnut (Carrollton, Mich.) PLeasant 2-6108

Hoffman's Drug Store
PRESCRIPTION PHARMACY
2628 E. Genesee Av. 754-8451
6079 Dixie Hwy. 754-8495

HIMMELSPACH DONALD C (PHYLLIS) SLSMN DRAPER CHEVROLET USED CAR LOT R2222 PLAINVIEW DR
--MILDRED W (WID JOHN A) H512 N MASON ST
HINCHER MAE L RETD R2515 ELIZABETH ST
HINDRICHS REGINALD (PAULINE) DIV CHF VA HOSP R1500 WEISS ST
HINDS ARTH J (IRENE E) H1542 VERMONT ST
--DON STUDT R1920 GRATIOT AV
--DONALD W (ELAINE I) SETUP MN SAG STEERING GEAR H1920 GRATIOT AV
--FREDK A (MARY) INSP SAG STEERING GEAR H122 S ANDRE ST
--HAROLD A (MARIE J) CHKR SUNSHINE BISCUIT H2215 OWEN ST
--HEIDI STUDT R1920 GRATIOT AV
--SARAH MRS INSP SAG MALLEABLE IRON H1623 N CAROLINA ST
--WM E PHARM H1422 BEECH ST
HINES SEE ALSO HEINS HEINZ AND HYNES
--CLYDE R R831 S 12TH ST
--GLADYS H210 N 7TH ST
--GLADYS L (WID CHARLES) H1722 SCHAEFER ST
--HENRY (CARRIE B) REPR SAG MALLEABLE IRON H750 S 25TH ST
--LENA MRS H936½ HOWARD ST
--MARY H821 S 11TH ST
--MYRTLE E RETD R2770 E HOLLAND AV
--ROBERT J (VIOLA J) WHSEMN GRANT GRO H2966 ARLINGTON DR
--RONALD G (JEAN V) PATHOLOGIST ST MARY'S HOSP H1749 N CENTER RD
--WILLIE EMP MANPOWER R821 S 11TH ST
HINGSTON CLARENCE L (CLARE M) EMP ENGLEHEART CONSTN H2213 ADAMS BLVD
HINKEN TERRY L STUDT R4694 WALL ST
HINKIN DAVID R (JEAN P) PERSONNEL CONSULTANT TOWNSHIP SCH H1900 BRO-MOR ST
--ROBT G (SALLY L) ADV SAG NEWS H4694 WALL ST
--SALLY MRS OFC SEC MAC ARTHUR HIGH SCH R4694 WALL ST
HINLEY MARION R MRS DIETARY WKR ST MARY'S HOSP H1212 N 14TH ST APT 5
HINMAN HENRY A PRESS OPR MEANS STAMPING CO R BAY CITY MICH
--WALTER M TCHR SAG HIGH SCHOOL R BAY CITY MICH
HINOJOSA DAVID A (DELORES M) SHIP CLK SAG FURN H3877 EAST ST
HINRICHS M PAULINE NURSE HOYT NURSING HOME R1500 WEISS ST
HINSCH HERBERT E (JUDY A) EMP CHEV TRANSMISSION H159 REYNICK AV
HINSKEY HENRY A (ELIZ M) H1025 S 26TH ST
--JERRY R1022½ BROWN ST
HINSKY ARNOLD A (GERTRUDE E) ASMBLR WICKES H2824 SAMUEL DR
--DAVID A LAB CHEV SAG FDRYS R2824 SAMUEL DR
HINTE AMANDA H (WID WM) DRSMKR 115 S ANDRE H115 S ANDRE ST
--CARL RETD R4674 COLONIAL DR APT 2
--ELMER H (EMMA H) SUPVR BORDEN'S H1606 LYON ST
--EVELYN H (HINTE LAUNDERETTE) R115 S ANDRE ST
--HENRY W RETD H1603 MACKINAW ST
HINTE LAUNDERETTE (EVELYN H HINTE) 110 S WEADOCK AV
HINTON CHRISTOPHER STUDT R3409 GLASBY ST
--DEBORAH A R1309 DILLON ST
--EDDIE (JOHNNIE M) MOLDER SAG MALLEABLE IRON H120 S 15TH ST
--ELBERT T ASMBLR BAKER PERKINS R3409 GLASBY ST
--FANNIE L H1911 FARWELL ST
--GERALD STUDT R3409 GLASBY ST
--HENRIETTA (WID OSCAR W) H1618 WADSWORTH AV
--INEZ PRSR GOODWILL CLEANERS R1309 DILLON ST
--JOHN L (DORIS J) MEAT CTR A&P H612 S 21ST ST
--MARIA A (WID RALPH E) H3409 GLASBY ST
--RALPH USA R3409 GLASBY ST
--RALPH S (BARBARA A) POWERHSE OPR CP CO H608 S 21ST ST
--ROBERTA H NURSES AIDE ST LUKE'S HOSP R2255 BARNARD
--ROY (INEZ) MLDR CHEV SAG FDRY'S H1309 DILLON ST
--ROY JR STUDT R1309 DILLON ST
--THELMA J R1309 DILLON ST
HINTZ MARY S (WID CARL S) H41 SHADYSIDE CT
HINTZE JAMES F (MARY J) REPR TEL CO H2215 W GENESEE AV
--JOAN STUDT R2215 W GENESEE AV
--TIMOTHY STUDT R2215 W GENESEE AV
HINZ MAX F RETD H1625 VERMONT ST
--NELDA M (WID ARTHUR A) ASST DIR HOYT PUB LIBRARY H1727 FAIRFIELD ST
HIPALITO REMEDIOS LABY TECH SAG GENL HOSP R1000 N BOND ST
HIPPENSTEEL GOLDIE (WID CECIL) R2119 N OAKLEY ST
HIPPOLITO REMEDIOS A LABY WKR ST MARY'S HOSP R1000 N BOND ST
HIRCHENBURGER RON FCTY WKR EATON MFG H2238½ N CAROLINA ST

EATON YALE & TOWNE INC.
EATON SAGINAW DIVISION
1000 RUST STREET • SAGINAW, MICHIGAN 48601
TELEPHONE: 517/753-5461 • TELETYPE: 793-0135

Draft-A-Matic Desks - G.F. Desks and Tables - Goodform Aluminum Chairs - Super Filer Mechanized Filing Equipment General Fireproofing - G.F. Steel Shelving - G.F. Office Partitions
REX A. & JAMES S. EMERY
1840 N. MICHIGAN AVE. 753-6977

HIRSCHENBERGER FRANK SIGN MECH STATE HIGHWAY DEPARTMENT R ST CHARLES MICH
--JOSEPH (RUTH E) MTCE MN CHEV SERV PARTS H3004 FAIRVIEW ST
--MARTIN (ALBERTA) EMP US GRAPHITE H1835 JORDAN ST
HIRSCHMAN LOUIS (ELAINE D) PRES-SEC MERCURY PTRN WORKS H1727 N CLINTON ST
--PHILIP J (ANN) CRANE OPR BAKER PERKINS H1804 N CHARLES ST
--PHILLIP F (SANDRA) TREAS MERCURY PTRN WKS R516 SWANSON RD
--RALPH (EDNA) RETD H976 NYLON ST (C)
--ROBT L (JUDITH A) MGR C P SUP CO H3768 CHILTON DR
HIRST CHARLOTTE MRS COOK PARK & SHOP SUPER MKTS R BURT MICH
--GORDON H (DOROTHY H) FORMN CHEV TRANS H406 N CAROLINA ST
--GORDON H JR R406 N CAROLINA ST
--KEITH G CITY DIST MGR SAGINAW NEWS R4891 FONTAINE ST
HIRW EWALD TECH SAG DENTAL LABY R FRANKENMUTH MICH
HISCOCK AGNES E PKR SUNSHINE BISCUIT R703 N HARRISON ST
--WILBERT T (AMY N) RETD H703 N HARRISON ST
HISE CHARLES F (BARBARA M) SLSMN PRESTO TRIMS H2310 MERSHON ST
HISER ALLEN T (MOLLY) MILK DEPT WKR SAG CREAMERY H914 SHERIDAN AV
--DORINE P OFC WKR SPICER ENG R1202½ DIVISION ST
--MICHL STUDT R2877 JOHNS DR
--ROLLAND W (ETHEL) SLSMN DRAPER CHEV H2877 JOHNS DR
--SALLY STUDT R2877 JOHNS DR
HISLE NELDA L NURSE ST LUKE'S HOSP R3101 HAROLD ST
HITCHCOCK OREN L (ELIZ A) SLSMN SANFORD DRESS MFG H602 MILLER ST
HITSMAN LEO H (MILDRED M) CARP ALF PUMFORD & SONS H3419 OSLER AV
HITZEMANN MARY TCHR BAILLIE SCHOOL R BAY CITY MICH
HITZLER KENNETH C (CATH E) GENL FORMN CHEV TRANS H2115 MONTGOMERY ST
--NELSON ATNDT DIXIE VILLA OIL R2419½ HAROLD
HLAD RUTH (WID CHAS J) RETD H2337 BELLEVUE AV
HOAG DALE H (LOIS L) ENG BAKER PERKINS H1735 BRO-MOR ST
--FRANK A ASMBLR SAG PRODUCTS R644 S WEADOCK AV
--JAMES O (FLOSSIE M) EMP (FLINT) H2957 HARRISON ST (C)
--JUDY A CLK WEICHMANNS R2957 HARRISON ST (C)
--PAUL F (SHARON K) DIV MGR EVANS PROD H2540 HEMMETER RD

VOLKSWAGEN SERVICE WRECKER SERVICE
ERICH SHELL SERVICE
BRAKE SERVICE ACCESSORIES
TUNE-UPS — PHONE PL 5-9861
GENESEE AT HOLLAND SAGINAW, MICHIGAN

HOAG
--TERRY G (SHARON L) JOURNEYMN PLMB PHOENIX SPRINKLER H1412 S WARREN AV
HOAGLUND DANL W (BARBARA E) ASST BKPR SAG ASPHALT PAVING
HOBAN SEAN J (CARMEL) PHYS 1232 N MICH AV RM 11A R520 ST ANDREWS RD
HOBART ARTH L (ANN E) CLK BAKER PERKINS INC H1908 AUSTIN ST
--GEO F GROWER GAETINER GREENHOUSES & FLOWER SHOP H2933 THAYER ST
--JUDITH A OFC SEC BAKER PERKINS INC R1908 AUSTIN ST

HOBART SALES & SERVICE (CLIFF TATE) AGENT FOR HOBART MFG CO 2345 MIDLAND RD (48603) TELEPHONE 793-7441

HOCHSTETLER JOHN M SWTCHMN TEL CO R FREELAND RD
HOCHTHANNER EDMUND M (MATILDA) H3144 STATE ST

HOCHTHANNER HERBERT W (Hazel A) Asst V-Pres Michigan National Bank 501 Lapeer Av At Jefferson Av (48607), Tel 753-4461, R3065 Dixie Ct, Tel PLeasant 3-7177

HOCK MAXINE M NURSES AIDE ST LUKE'S HOSP R1813 MACKINAW ST
--RAYMOND N (SHARON) X-RAY TECH ST MARY'S HOSP H2980 WELLAND DR
--ROBT E (MAXINE M) FORMN COMMERCIAL DECORATOR H1813 MACKINAW ST
--SUSAN M AIDE HERITAGE NURSING HOME R1813 MACKINAW ST
HOCKALL VICKIE BKPR PEOPLES CREDIT CLO R1021 N GRANGER
HOCKENHULL MILLICENT J LNDRY WKR ST MARY'S HOSP R142 MOTON DR

Ed. Lynes & Sons
LEES CARPETS
TILES — INLAIDS
7575 Gratiot Avenue Saginaw, Michigan 48603
Phones: 793-4948 793-4852

NURSERY
CASS RIVER NURSERIES
"DON" RICE
RELIABLE NURSERY STOCK
4244 WILLIAMSON RD. 48601
PLeasant 4-8340
AMERICAN ASSOCIATION OF NURSERYMEN AAN 1875 BEAUTY-VALUE-SERVICE

When You Think of Furs Think of
Ferris Bros
Fine Furs Suits-Coats Dresses Sportswear
TEL. PLeasant 3-3281
420 E. GENESEE AV.

MORLEY BROTHERS PHONE 755-8121

Plumbing AND HEATING
WALTER E. FISCHER
PLUMBING & HEATING
Hot Water Baseboard Heating
962 S. 24th ST.
TEL. PLeasant 5-8611

CENTRAL FOUNDRY DIVISION OF GENERAL MOTORS CORP.
37 Florence, West Side, 48605 Tel. 755-0911

Land Development - Appraising Farms and Commercial - Custom Building
A COMPLETE REAL ESTATE SERVICE
Jim Cochran REAL ESTATE
6400 State, Saginaw, Michigan 48603 Phone 799-0190

KIRBY
VACUUM CENTER
OF TRI-CITY
2128 BAY TEL. 799-1141

HOCKETT JOYCE SLSWN SCHMIDT & DENT REALTORS & APPRAISERS R2382 RICHARD
HOCKEY ROYALDEE MGR GRINNELL BROS R MIDLAND MICH
--WESLEY R (ERMA) JOB STR SAG STEERING GEAR H2401 HARTSUFF ST
HOCKING STANLEY J (MYRTLE E) RETD H1882 GLENDALE ST
HODECK JOSEPH (LYDIA M) RETD H2004 LOWELL AV
--LE ROY J FLOORMN SAG STEERING GEAR R2004 LOWELL AV
HODGE MARIE MRS RETD H2806 W GENESEE AV
--MARYLENE BAR MGR BISMARK BAR H723½ LAPEER AV
--ROBT SHOP WKR SAG STEEL & IRON WKS R MT ROSE MICH
HODGENS KATH (WID GEO) R1803 VERMONT ST
HODGES ANN R135 S OUTER DR
HODGES APARTMENTS 2421 S WASHINGTON AV
HODGES CHARLES E (LOUISE) RETD H1308 MONROE ST
--CHARLES J (RUTH J) PIPE FTR CHEV GREY IRON H918 S WOODBRIDGE ST
--DAVID (MECHANICS & CO)
--DELLA M R135 S OUTER DR
--DENNIS W (MARGIE) INSP CHEV SAG FDRYS H4124 FULTON ST
--DIANA C OFC SEC FLACK-PENNELL R7115 MAHAR DR
--DONALD R EMP SAGINAW STEERING GEAR R1308 MONROE ST
--FRANCES MRS R1716 CHERRY ST
--HAROLD S (LOTTIE J) MILLWRIGHT CHEV GREY IRON H2670 KUHLMAN DR
--HILTON G (GLADYS F) AUTO REPR 315 N FRANKLIN ST H1673 AVALON AV
--JAMES E (JANET M) DRIVER NATL BEER DISTR (BAY CITY MICH) H1311 THURBER ST
--JAMES F (PATRICIA) MECH VOGEL'S GARAGE & SLS H2214 PHOENIX ST
--JOHN H (LORENE) EMP SAG MALLEABLE IRON H135 S OUTER DR
--L D (RUTH E) (MECHANICS & CO) H1712 NEWBERRY ST
--LARRY H (MECHANICS & CO)
--LEROY (MARY A) INSP SAG BRICK H3021 DOUGLAS ST
--LORENE MRS CHKR CLASSIC DRY CLNS R135 S OUTER DR
--ROBT (MECHANICS & CO)
--SAVANNAH L R135 S OUTER DR

HODGES
--SHIRLEY MRS CHKR FEDERAL'S R608 N 5TH AV
--VINCENT MGR CLASSIC DRY CLEANERS
--WM E (FREDDIE) DRIVER MAX R H TREU INC H2011 JANES AV
--WM F (CLARA D) TRI-AX OPR SAG MALLEABLE IRON H2421 S WASHINGTON AV APT 1
--WM P (NANCY S) ENG SAG STEERING GEAR H2734 DEINDORFER ST
HODGINS CARRIE RETD H119 S JEFFERSON AV APT 18
--EDW J (ROLLENE J) SLSMN AM BAKERIES H2939 S OUTER DR
--ROBT G (KATHLEEN A) ASST SUPT CHEV GREY IRON H2975 WESTBROOK ST
--ROBT G STUDT R2975 WESTBROOK ST
HODGSON ARTHUR A (ETHEL M) RETD H4551 COLONIAL DR APT 3
--EDITH (WID NELSON N) H2423 SCHAEFER ST
--GEORGE N GUARD PINKEMAN SECURITY SERV R2423 SCHAEFER ST
HODO WM W LAB FARM BUR SERV H2913 SAMUEL DR
HOEFGEN BERNARD CASE WKR COUNTY SOC WELFARE BD
HOEFLING DONALD A (DONNA M) INSP US GRAPHITE H221 BORLAND CT
--DONNA MRS TCHR HOUGHTON SCHOOL R221 BORLAND CT
--EUG P EMP ST LUKE'S HOSP R BRIDGEPORT MICH
--F EARL (OLIVE M) DEPT SUPVR SAG PRODUCTS R BRIDGEPORT MICH
--JULIA (WID PHILLIP) H3232 COURT ST
--RALPH I (LOUISE R) MACH BAKER PERKINS H2409 THATCHER ST
HOELBL WERNER J (BARBARA L) MACH REPR CHEV SAG FDRYS H2611 MAPLEWOOD AV
HOEPPNER ALF E PRODUCTION WKR RAYMOND PRODUCTS R FREELAND MICH
--ALF E (JANICE A) MECH REA EXP R480 S MILLER
--CLARENCE W (EUNICE) VALLEY EXCAVATING H424 S 30TH ST
--EDW A (JENNIE) RETD H1538 OSBORN ST
--ELMER E (CAROL D) SHT MTL WKR MAC ARTHUR H3349 WINTER ST (C)
--GARY E USAF R3349 WINTER ST (C)
--HAROLD G PRODUCTION WKR RAYMOND PRODUCTS R RD 2 HEMLOCK MICH
--KENNETH H PRODUCTION WKR RAYMOND PRODUCTS R RD 2 HEMLOCK MICH
--PATRICIA MRS DRIVER BUENA VISTA SCH DIST NO 9 R5956 MC GRANDY ST
--WILBERT E GENL MGR ATHERTON ELEC R1915 FORDNEY ST
HOERAUF A W (AGNES F) MGR MACKINAW HEIGHTS APTS R2337 ANDERSON
--ANNE STUDT R3319 ADAMS AV

The Ohio National Life Insurance Co.
ALFRED S. BRENNAN General Agent for Eastern Michigan
1135 E. GENESEE AV. (48607) TEL. PLeasant 2-3136

MIMEO by MAGGIE
Secretarial
Complete Secretarial Service
Mailing Lists — Answering Service — Notary Public
Margaret J. Eurich
Owner
221 Millard
Millard Bldg.
Tel. 754-0551

HOERAUF
--BONNIE WAITRESS DUTCH'S BAR
--ESTELLE A (WID BERNARD G) RETD H111 N ANDRE ST
--LANNY A (MARY) WLDR SAG SHEET METAL PARTS H1826 MARQUETTE ST
--MARK W STUDT R3319 ADAMS AV
--MARY AIDE WEST SIDE DELTA NURSING HOME R1826 MARQUETTE
--WALTER E (RUTH E) MACH REPR CHEV TRANS H3319 ADAMS AV
HOERNER GEO C (MARGUERITE C) MFG REP YALE RUBBER H123 GARDEN LA
--JACK J CLK LUFKIN RULE R118 S 7TH ST
--JOHN L (JUDY) DRIVER SUPER FOOD SERVS R2016 OWEE ST
--LOUIS F (VIRGINIA E) H3052 N MICHIGAN AV (C)
--PETER J RETD H118 S 7TH ST
HOERNLEIN DELINA MRS NURSING AIDE ST MARY'S HOSP R119 TRIER ST
--GERALDINE OFC WKR ARROW PAPER PRODUCTS R5365 MACKINAW ST
--GLENN A (JACQUELINE L) ACCT HARRY REANS & AMBROSE H4230 SHATTUCK RD
--MARTIN G (DELINA) RETD H119 TRIER ST
HOFF DESMOND M (LINDA L) GRINDER CHEV SAG FDRYS H2143½ S WASHINGTON AV
--DOROTHY E (WID FELIX F) H1731 RING ST
--HANS C (AGNES I) H2313 N OAKLEY ST
HOFFARD ROBT CLK DET BALL BEARING R BAY CITY
HOFFER BENJ F (ETHEL A) RETD H215 S 7TH ST
HOFFMAN SEE ALSO HOFFMANN AND HUFFMAN
--ALEX L (EVELYN) PIPE FTR REICHLE SUP R BIRCH RUN MICH
--ALLEN J DRIVER SAG PROD R4006 GREEN ST
--ANN B (DUDEWICZ GROCERY) H1426 HESS AV
HOFFMAN APTS 132½ S BAUM ST
HOFFMAN ARTH F (MARJORY R) POLICEMN CITY POLICE DEPT H2203 MORRIS ST
--ARTHUR W (HELEN A) SANITARIAN COUNTY DEPT OF HEALTH H1940 HARRY ST
--BARBARA A MRS LABY TECH DAILEY PICKLE DIV R3920 S HARTFORD DR
--BERNARD J (STELLA) (HOFFMAN'S DRUG STORE) R BRIDGEPORT MICH
--BERTHA (WID WM) H939 S 12TH ST
--BETTY L WAITRESS THE YUKON R1818 DURAND ST
--BYRON J (SHARON M) MECH OPR ILL SHADE DIV OF SLICK R7636 MAPLE LA
--CHARLES A (GLADYS E) MECH GARBER PONTIAC-CADILLAC H4765 BASSWOOD DR

FERGUSON INSURANCE AGENCY
GENERAL INSURANCE
925 N. MICHIGAN AV.
PHONE PLeasant 3-5471

HOFFMAN
--CHESTER H (GRACE V) MGR SAG OSTEO HOSP WHSE H2225 S NIAGARA ST
--DEAN H (F ANNE) COUNTERMN RELIABLE CASH & CARRY LBR R2808 SCHEMM
--DEBORAH STUDT R1940 HARRY ST
--DELMA MRS SEC AUBRY CLNS & SHIRT LAUNDERERS R214½ JANES AV
--DOLORES J MRS ASST SUPVR SECOND NATL BANK R4419 WALTON PL
--DON MACH PENINSULAR DIESEL
--DONALD C (ESMERALDA) CLK PO H615 OAKVIEW DR (C)
--DONALD R (PHYLLIS L) ENG EATON MFG H1724 OTTAWA ST
--DOROTHY J OFC SEC MICH SUGAR R6215 GRATIOT RD
--EDW W (IRENE I) BRK LAYER EDGAR BOETTCHER MASON CONTRS H1928 OAKWOOD AV
--ELAINE MRS OFC SEC HUB APPLIANCE STORES R1961 MAITLAND
HOFFMAN ENGRAVING (IGNACE F AND MRS VARALENE M HOFFMAN) 222 S WATER ST
HOFFMAN FLORA MRS NURSE ST MARY'S HOSP R615 OAKVIEW DR
--FRANCES MRS H4432 HILAND ST
--GEO A TELLER MICH NATL BK R6215 GRATIOT
--GEO W (CLARA) FORMN CHEV GREY IRON H4006 GREEN ST
--GERALD C (EMELINE E) DRIVER SAG MALLEABLE IRON H2212 SCHAEFER ST
--GERALD D (NANCY A) BILLING CLK SAG PRODUCTS H1873 DAYTON ST
--GERALD R (ETHEL I) EMP SAG INTERMEDIATE SCH DIST H1403 BRALEY ST
--GERRITT J (CLARA I) MECH SAG NEWS H841 TULANE ST (C)
--HERBERT H (ANN C) POLICEMN CITY POLICE DEPT H226 S 5TH AV

GLYNN J. McARN
Real Estate
2415 Janes
Tel PLeasant 4-5164

DRAPER CHEVROLET CO.
TRUCKS
1311 N. Niagara
753-1461
Saginaw, Michigan
CHEVROLET
CARS
1450 N. Michigan Ave.
755-8161

Howard Gremel Insurance Agency
FIRE
AUTO
ACCIDENT
HOSPITALIZATION
A Plan For Every Need
2720 Midland Rd.
SWift 2-3642

SAGINAW DODGE Inc.
Authorized DODGE Automobiles and TRUCKS
SALES and SERVICE • PARTS — Wholesale-Retail
Telephone 752-8168
2063 N. Niagara, Between Genesee and Davenport

CHARLES COOK
MULTIPLE LISTING SERVICE
List With Us For Action
TEL. 799-1200
2719 State St. Saginaw, Mich. 48602

Frank's Nursery Sales, Inc.
OPEN DAILY AND SUNDAY 9 TO 9
FREE PARKING
5580 STATE TEL. 799-2730

GENERAL MOTORS CORP.
(CENTRAL FOUNDRY DIVISION —
SAGINAW MALLEABLE IRON PLANT)
37 Florence, West Side, 48605 Tel. 755-0911

Lee's Restaurant and Grocery
1505 WADSWORTH TEL. 755-9189

HOFFMAN
--IGNACE F (VARALENE M) (HOFFMAN ENGRAVING) H1818 HANDLEY ST
--JACK II (LINDA S) USA R1936 HARRY ST
--JACK USA R4765 BASSWOOD DR
--JACK H (RHEA M) FORMN SAG MALLEABLE IRON H1936 HARRY ST
--JAMES H1117 ADAMS ST
--JAMES USA R2237 N CLINTON ST
--JAMES W (JUDY A) MACH PENINSULAR DIESEL H814½ ASH ST
--JOHN MECH COUNTY RD COMN R3220 KOCHVILLE RD
--JOHN C (HELEN E) RETD H814 B ST
--JOSEPH (NAOMI R) H1275 BUTLER RD
--JOSEPH F (THELMA A) MTCEMN COUNTY HOSP H808 MILLARD ST
--JOSEPH J (BETTY M) MACH WICKES CORP H2237 N CLINTON ST
--KAREN OFC WKR FOX & GOEZ R4765 BASSWOOD DR
--LARRY A USA R2203 MORRIS ST
--LAURA C (WID JOSEPH E) (FRANKLIN PARKING LOT) H214½ JANES AV
--LAWRENCE S (GLENADE V) RETD H1913 BRENNER ST
--LEONARD G H4160 W MICHIGAN AV
--LEONARD J V-PRES AUBRY CLNS & SHIRT LAUNDERERS R214½ JANES AV
--LOUIS F (LOTTIE F) RETD H510 S 13TH ST
--LUCILLE A (WID WM A) H4568 WALL ST
--MARCENA (WID EDW C) H3326 BINSCARTH AV
--MARIE H (WID FRED L) RETD H2953 N MICHIGAN AV (C)
--MARILYN J MRS CASH ILL SHADE DIV OF SLICK R5033 PETERSON
--MARION M CLK ST LUKE'S HOSP R2595 S CENTER ST
--MARJORIE MRS BAR MAID TONY'S BAR R2203 MORRIS
--NANCY STUDT R3203 WEBBER ST
--NANCY N R2212 SCHAEFER ST
--NATHAN R (BARBARA) PICKER SUPER FOOD SERVS R3920 HARTFORD DR S
--PAUL B RETD H2200 S JEFFERSON AV
--PAUL O (JUNE M) (PAUL'S VALLEY CANVAS PRODUCTS CO) H1808 DURAND ST
--RAYMOND GLAZIER LA CROSS GLASS R MIDLAND
--RICHD (MARY) EMP SAG STEERING GEAR H3226 S AUBURN DR
--RICHD J (ROSALIE A) FIREFIGHTER CITY FIRE DEPT H1107 MALZAHN ST

HOFFMAN
--ROBT J MGR HOWARD JOHNSON RESTR
--RONALD C (JOY M) MACH EATON YALE & TOWNE H1933½ WILKINS ST
--RONALD W MACH OPR SAG STEERING GEAR R4568 WALL ST
--RONNIE EMP MC DONALD'S R4006 GREEN ST
--RUTH M MED SEC QUINTER M BURNETT R4370 N PORTSMOUTH
--S G H4444 STATE ST APT 319
--SIMON G (DELMA) PRES AUBRY CLNS & SHIRT LAUNDERERS H214½ JANES AV
--THOS G CLK GT&W RR R DURAND MICH
--VARALENE M MRS (HOFFMAN ENGRAVING) R1818 HANDLEY
--VIOLET M MRS BEAUTY SHOP 3159 MYSYLVIA ST H3159 MYSYLVIA ST
--WILBUR G (ARLENE F) (SCHAEFER HAT STORE) H3203 WEBBER ST
--WM (EDNA J) MECH GARBER BUICK CO R ST CHARLES MICH
--WM C OFC WKR C P CO R4776 ELDER LA
--WM R (VIOLET M) MACH OPR SAY STEERING GEAR H3159 MYSYLVIA ST

HOFFMAN'S DRUG STORE
(BERNARD J HOFFMAN)
PRESCRIPTION PHARMACY
MONEY ORDERS
DIXIE PLAZA, 6079 DIXIE HWY
TELEPHONE 754-8495
(See Page 22 Buyers' Guide)

HOFFMAN'S DRUG STORE
(BERNARD J HOFFMAN)
PRESCRIPTION PHARMACY
MONEY ORDERS
CONSUMERS POWER AND BELL TELEPHONE SUB STATIONS
2628 E GENESEE AV
TELEPHONE 754-8451
(See Page 22 Buyers' Guide)

HOFFMANN JEANETTE A MRS ASST TREAS SAG TEL EMPS CREDIT UNION R1184 SUNNY LA
--JEANETTE V MRS V-PRES SEC-TREAS OPTICIANS INC R2211 E GENESEE
--JOHN J (JEANETTE V) PRES OPTICIANS INC H2211 E GENESEE AV
--JOHN R (MARY L) OPTOM OPTICIANS INC H238 TRIER ST
--WM E ASSOC LWYR STANTON DAVIDSON & CARL R1184 SUNNY LA
HOFMAN HENRY (ELIZ) RETD H2401 BELLEVUE AV
--JOHN T H108 ORTMAN ST
HOFMANN GEORGE (MARY) BAKER HOME DAIRY R842 S 4TH AV

SPENCE BROTHERS
General Contractors
Since 1893
417 McCoskry Street Phone PLeasant 5-6508

MONTGOMERY WARD
Montgomery Ward & Co.
Saginaw's Complete Department Store
115 W. Genesee Av. Tel. 752-1121

J. GEO. FISCHER & SONS INC.
WHOLESALE DISTRIBUTORS
ELECTRICAL SUPPLIES — WHOLESALE
See Page 25 Buyers' Guide
2115 Rust Av., East Side
Telephone 752-4181

HOFMEISTER JERRY R (POLLY R) IND ENG SAG STEERING GEAR H2864 BRADFORD DR
--ROLAND W (MARGUERITE A) GENL FORMN CHEV SERV MFG H912 OAK ST
HOGAN DENNIS (BARB L) TCHR BAY CITY MICH H917 N OAKLEY ST
--DONNA MRS H1215 S NIAGARA ST
--GREEN (HELEN) EMP SAG MALLEABLE IRON H2311 ANNESLEY ST
--HELEN L MRS NURSING AIDE ST MARY'S HOSP R1401 N 18TH
--IVAN C (MADELYN R) OFCR CIRCUIT CT H2121 BRENNER ST
--JESSIE (WID THOS) H426 KETCHAM ST
--JOHN V (UNDINE) STOCK SUPVR SAG SHEET METAL PARTS R3600 S 32D
--JUDITH A MRS OFC WKR CENTRAL FDRY DIV H21 REDWOOD DR
--KARL H (RUTH M) (HOGAN & KOSTOFF) H1596 W DELTA DR
HOGAN & KOSTOFF (KARL H HOGAN DE VERE KOSTOFF) LWYRS 126 N FRANKLIN ST RM 502
HOGAN LOUISE STUDT R2318 HAMPSHIRE ST
--ROBT D (BARBARA L) TCHR ST JOSEPH CATHOLIC HIGH SCH H401 N PORTER ST
--THOS E (ELSIE K) RETD H910 PASSOLT ST
--VERNARD C (HELEN P) INSP CHEV GREY IRON H914 DAVENPORT AV
--WM OFCR CIRCUIT CT R MERRILL MICH
--WM E (ELIZABETH R) MACH OPR CHEV SERV PARTS H2318 HAMPSHIRE ST
--WM F (SANDRA K) TCHR BUENA VISTA HIGH SCH H2652 LUELLA AV
HOGG ARCHIE (NANCY E) EMP CHEV GRAY IRON H1418 BLISS ST
--EDDIE LAB CHEV SAG FDRY'S H1412 N 29TH ST
--GEO (SALLY R) FORMN SEEMANN & PETERS H6 REDWOOD DR
--JOHN (ELIZ) RETD H2426 BEWICK AV
--JOHN T (LOIS V) APPR TYP THE SAG NEWS H2320 STOBBE ST
--LOIS V CLK ST LUKE'S HOSP R2320 STOBE ST
--WM (JANET B) H1213 SHERIDAN AV
HOGGS EDNA E (WID JOSEPH R) H1610 CARROLL ST
--HENRY WASHMN DRAPER CHEVROLET R1610 CARROLL ST
--JOSEPH R (LILLIE M) (WANIGAS LAWNS & GARDENS) H3115 JANES AV
--WELTON A (JOTTIE) FCTY WKR BUICK (FLINT) H1602 ESSLING ST
HOHENSCE ANTONE LAB WICKES BOILER H3656 N MADISON ST
HOHENSEE JULIUS A (JANE) (BUTCH'S GARAGE) H2818½ S JEFFERSON AV
HOHF EARL V (CAROL) MEAT SPECIALIST SUPER FOOD SERVS R BIRCH RUN MICH

LA CROSS GLASS, Inc.
GLASS AND GLAZING CONTRACTORS
409 N. Hamilton 755-7707

HOHISEL CEDRIC A RETD H1131 N FAYETTE ST
--DARRELL (EVELYN) (SUPREME WINDOW CLEANING SERVICE) R3190 EDWARD PL
--ELSIE NURSE DONALD J CADY R2585 LOCHMOOR
--JACK C JR (BEVERLY) DRIVER SAG TRANSIT H2621 MAPLEWOOD AV
--JOHN P (ELSIE M) OPR SAG TRANSIT H2585 LOCHMOOR PL
--MERLE E R1131 N FAYETTE ST
HOHN CATHERINE D MRS TCHR ROUSE SCH H30 BENTON RD
--ELEANOR MRS DIST ADVISOR MITTEN BAY GIRL SCOUT COUNCIL R MT PLEASANT MICH
--RICHD T (SALLY L) MGR PAXSON OIL SAG H1642 HEMMETER RD
HOJSAK MARTIN TAILOR EDWARD'S MEN'S SHOP R BAY CITY MICH
HOKING ANNIE G MRS H302 N 4TH AV
HOLAHAN ALICE H (WID MICHL C) H744 S PARK AV
--ALICE M R744 S PARK AV
--EMMA A (WID MARTIN J) H114 S WARREN AV
HOLBERT CARL H (LILLIAN D) TAX ACCT WICKES CORP H1204 BURBANK DR
--DANL STUDT R1204 BURBANK DR
--HAROLD O (CATHERINE A) BODY REPRMN MUNICIPAL GARAGE H416 S GRANGER ST
HOLBROOK BETTY MRS COOK FISH KITCHEN R8020 RAILROAD RT 3 BIRCH RUN
--CAROL OPR BLANCHE'S BEAUTY SALON R VAN ETTEN
HOLCOMB FLOYD (CLAIRE M) RETD H1627 N MASON ST
--GEO W (MARGT W) SUPT LAMAR PIPE R1194 FISCHER DR
--HOYT (ROSE) RETD H2126 BROCKWAY ST
HOLDEN AARON JR (DAISY J) LAB CHEV SAG FDRY'S H507 S 11TH ST

POTTER STREET BILLIARDS
RECREATION CENTER
524 Potter St. PLeasant 5-9684

HARRIS and FISCHER IRON WORKS INC.
Structural Steel
Ornamental Iron
Fabricating and Erecting
1105 S. Water St.
Tel. PLeasant 2-5129

Saginaw PAINT MFG. CO.
MANUFACTURERS - WHOLESALE - RETAIL
Buy At Our Factory and Save
Architectural Industrial Maintenance
Call PLeasant 5-4491
344 W. GENESEE AV.

FURSTENBERG-BRAUN
SAGINAW'S BUILDING MATERIAL CENTER
LUMBER, BUILDING MATERIAL, HOME REMODELING
1764 S. Jefferson Av. "SINCE 1893" PLeasant 2-5101

HANSON COLLECTIONS
RETAIL, COMMERCIAL, PROFESSIONAL
We Buy Accounts
330 S. Washington Av., Hanson Bldg. Tel. 754-6531

LEROY'S JEWELERS
Famous For Diamonds
TEL. 754-3051
UNIT 32 FORT SAGINAW MALL

HOLDEN
--AARON L (ANNIEBELL) RETD H1215 WALNUT ST
--BERNARD (CAROL) COUNTERMN SAG DISTRS R FLINT MICH
--DAISIELEE MRS CUSTOMER REP C P CO R507 S 11TH
--DARLENE E NURSE ST LUKE'S HOSP R1106 BROWN ST
--DONALD (FRANKIE) GRINDER CHEV SAG FDRY'S H1130 DILLON ST
--ETHEL L MRS H1111 CARLISLE ST
--JOHN R1111 CARLISLE ST
--KATHRYN MRS RECPT JULES C LASSINGAL R3377 ARCHWOOD
--LAURA CARRIER PO R4075 N WAYSIDE DR
--LOUISE R1215 WALNUT ST
--ROBT R908 CATHAY ST
--ROBT R (RUTH M) SLSMN PARTS WHSE (BAY CITY) H4075 N WAYSIDE DR
HOLDEN TRADING STAMP CO WARREN F HARVEY MGR 2600 STATE ST
HOLDWICK RONALD J FIREFIGHTER CITY FIRE DEPT R2203 N BROAD ST
HOLEMAN JAMES W (JOYCE E) FINISHER JOHN V HOLEMAN R3371 CARDINAL
--JOHN V (BETTY L) CONCRETE CONTR 516 N CHARLES ST H516 N CHARLES ST
HOLIBACK DONALD STOCKMN VESCIO'S R FREELAND MICH
HOLIDAY ANNA D (WID WALTER) R425 N JEFFERSON AV
--BETTY MRS RESTR WKR H2700 NARLOCH ST
--EARL R2109 JANES AV
HOLIDAY INN OF SAGINAW FRANK E WOMER INN KPR MGR MOTEL 3325 DAVENPORT AV
HOLIDAY JAMES (LULA) R2700 NARLOCH ST
--MARY RETD H1118 N 1ST AV
HOLIDAY PARTY STORE (THOS KOKAS) PARTY SUPS 1929 E GENESEE AV
HOLIDAY WARREN L (BERTHA L) MACHINE OPR CHEV SAG FOUNDRIES H1904 WALNUT ST
HOLIHAN ALPHONSE N (ERNESTINE H) MACH OPR SAG STEERING GEAR DIV H1901 WABASH ST
--RAYMOND P (EMILY C) REPR CHEV TRANS H1624 WARD ST
--RICHD (BARBARA) SERVMN HENRY ELEC R2308 IOWA
--ROSALIE E OFC SEC CATH FAMILY SERV R1901 WABASH ST
HOLINESS MISSIONARY CHURCH 4421 MORRIS ST
HOLL LOUISE W SLSWN WM C WIECHMANN H408 OAK ST
HOLLAND AMANDA E MRS TCHR CRARY-LINCOLN SCH H518 N 8TH ST
--ANN MRS TELLER SECOND NATL BANK R2624 CECELIA
HOLLAND AVENUE SPECIAL SCHOOL ELVIN G MILLET SUPVR 1300 E HOLLAND AV
HOLLAND DAVID H (WENDY) INSP MICH INSPECTION BUR R2136 PLAINVIEW ST
--DELORES C MRS RECPT JOHN W JAMES R1720 CONGRESS
--EDW C (VIOLET K) BKPR SUPERIOR DAIRIES H2817 SCHEMM ST
--ELEANOR A MRS INSP EATON MFG H2015 MERSHON ST
--FLOYD W TCHR NORTH INTERMEDIATE SCH R1755 HUSEN
--HENRY E RETD H3020 HAROLD ST
--HERBERT J (ANN) SLSMN MORLEY BROS H2624 CECELIA ST
--JAMES USAF R2624 CECELIA ST
--JOAN M MRS CLK FED STORES R931 EMILY ST
--LILLIAN G (WID ROBERT T) H1672 COOLIDGE AV
--MICHL (CAROLYN) EMP SAG STEERING GEAR H310 N WEBSTER ST
--MICHL D (CAROLYN A) BUYER WICKES CORP H1815 FAIRFIELD ST
--ROBT E (LORETTA H) SLSMN NATL CASH REG H4667 IRONWOOD ST
--SHIRLEY E MRS WAITRESS NAVARRO'S BAR H1801 ELSIE ST
--SUSAN L STUDT R4667 IRONWOOD ST
--VIOLET K MRS NURSE ST MARY'S HOSP R2817 SCHEMM
--VIRGINIA R (WID NORTON E) H3040 W GENESEE AV
HOLLANDMORITZ AARON (MILDRED) EMP SAG STEERING GEAR H2126 ANDERSON RD
--MARY M (WID WM S) R403 S GRANGER ST
HOLLATZ DONNA M LAB CHEV SAG FDRYS R2785 EDDY ST (C)
--ERNEST J RETD H2785 EDDY ST (C)
HOLLAWAY BURTON L (MABEL M) MACH OPR CHEV GREY IRON H402 N 13TH ST
HOLLENBECK ELMER R (CLARA J) EMP EATON MFG H411 CLARK ST
HOLLERBACK ELEANOR INSP CHAPMAN'S BEVERAGES R1815 E WOOD CT
--LENORE LABY WKR ST LUKE'S HOSP R5510 SHERIDAN RD
--LORETTA MRS SLSWN HOMEMAKER SHOP R2245 KING
--MARILYN J OPR TEL CO H2021½ STONE ST
--RONALD STUDT R2245 KING ST
--SHARON STUDT R2245 KING ST
--THEO L (LORETTA M) PRODUCTION WKR RAYMOND PRODUCTS H2245 KING

INTERNATIONAL UNION UNITED AUTOMOBILE AEROSPACE AND AGRICULTURAL WORKERS OF AMERICA REGION 1-D (UAW-AFL-CIO)
Tel. 753-2475
1601 N. 6th Ave. P. O. Box 569 Saginaw, Mich.

TEAMSTERS, CHAUFFEURS, WAREHOUSEMEN & HELPERS
LOCAL UNION NO. 486
1245 E. Genesee Ave. Tel. PLeasant 5-0516

Rodarte BUILDERS, INC.
HOME BUILDERS
F.H.A. - GI and CONVENTIONAL MORTGAGES LOW DOWN PAYMENTS
3014 PERKINS (48601) **TEL. 754-1486**

IVAN FOERSTER
GENERAL CONTRACTOR — BUILDER
Residential — Commercial
HOMES — REMODELING — SWIMMING POOLS
Designing — Free Estimates
314 N. Hamilton Tel. 792-9649

HOLLEY FLORINE RECPT JOHN E CARTER
--HAROLD W (BARBARA) OPR C&O RY H2310 FORDNEY AV
--JOAN MRS BKPR CREDIT BUREAU R403 N CHARLES
--MARSHA MRS CONSULTANT CREDIT BUREAU R3693 CARROLLTON RD (C)
--NEVA M (WID GEO) FOLDER HINTE LAUNDERETTE R2688 SAMUEL DR
--ROY L (FLORINE) MACH SAG STEERING GEAR H720½ S 12TH ST
--THOS R (MARCIA) SHIP CLK SEEMANN & PETERS H3693 CARROLLTON RD (C)
HOLLIDAY CLARENCE (PRINCE) EMP MICH BEAN CO R2543 E HOLLAND AV
--EARL W (RUTH E) SLSMN LIEBERMANN TRUNK H1626 N BOND ST
--JIMMY (ALICE) EMP CHEV SAG FDRY R959 BETHANY ST
--ROBT M (NICKI L) FORMN SAG MALLEABLE H2265 TAFT ST
--WALTER H (DELORES J) MTCEMN SAG STEERING GEAR DIV H1523 FEDERAL AV
HOLLIES HELENA (WID TIMOTHY) R1123 BROCKWAY ST
HOLLIMAN BERNICE MRS H453½ N 3D AV
--EDDIE R620 N 5TH AV
--LOTTIE H535½ N JEFFERSON AV
--RUFUS O (EVELYN) LAB CHEV SAG FDRYS H626 N 4TH AV
--WM FDRY WKR CHEV GREY IRON R620 N 5TH AV
HOLLINGER JOSEPH E (JEAN M) EMP FEDERAL AVIATION AGCY H2883 N CENTER RD
HOLLINGS ERWIN R (AUDREY M) OFC WKR SEVERANCE TOOL H1507 MERSHON ST
--ROBT E (CYNTHIA K) EMP EATON YALE & TOWNE H1351 ATWATER ST
HOLLINGSWORTH ANN EMP MICH BELL TEL R3810 MACKINAW ST
--CONNIE L CLK COUNTY FRIEND OF THE CT R1727 BIRNEY ST
--FLOYD L (SYBIL E) EMP VALLEY BISCUIT H3810 MACKINAW ST
--GRACE A (WID HARRY R) CAFETERIA WKR MAC ARTHUR HIGH SCH H1727 BIRNEY ST
--JAMES STUDT R2276 TAFT ST
--LAURA (WID FORREST) RETD R413 ALICE ST
--LIONEL (MARY L) LABY TECH SAG NODULAR GREY IRON H4215 MACKINAW ST
--MARGT L (WID FOREST W JR) H2276 TAFT ST
--RAYMOND H R1727 BIRNEY ST
--RONALD (GERALDINE) PARTSMN DRAPER CHEVROLET R3801 N THOMAS RD
HOLLINS LAURA DIETN ST MARY'S HOSP R503 N 6TH AV
--LAURA (WID JOHN) H503 N 6TH AV
HOLLINSWORTH BOBBY (BARBARA) EMP SAG STEERING GEAR H1501 FEDERAL AV
HOLLIS ARTH LNDRY WKR R1621 N BOND ST
--BECKY A CLK FIRST SAV & LOAN ASSN R224 S 12TH ST
--CECIL E (MAXINE M) SLSMN COMET CONSTN H2960 SAMUEL DR
--CHARLES R224 S 12TH ST

LAKE HURON CREDIT UNION
Save With Us
Life Insurance On Your Savings
509 N. HAMILTON 755-2403

HOLLIS
--CLINTON EMP SAG STEERING GEAR H736 CATHAY ST
--CONNIE MRS TCHR MC BRITE SCH R2612 COOPER ST
--DAVID W (CONSTANCE E) PROGRAM DIR WSAM RADIO STA H2612 COOPER AV
--DONALD SLSMN VALLEY GMC SLS R2341 MIDLAND RD
--DONALD C (VERA G) SLSMN K-MART H1051 GAREY ST
--EMMA N MRS STOCK CLK WOOLWORTH'S R224 S 12TH
--EMMIT E (EMMA N) JAN SEEMANN & PETERS H224 S 12TH ST
--GRADIE (WID PETER) H1904 SANFORD ST
--GROVER C (SUSIE M) REPR CHEV SAG FDRY'S H1315 N 10TH ST
--GROVER C JR R1315 N 10TH ST
--JAMES USA R1904 SANFORD ST
--KAY TYP COUNTY SOC WELFARE BD R2114 MONTGOMERY ST
--LARRY F (CAROL J) GRINDER JAMESON CORP H118 N WOODBRIDGE ST
--MARY E MRS THERAPIST BD OF EDUC (BAY CITY) H925 MALZAHN ST
--PAUL D (HELEN I) MTCE SAG FURN H2605 DEINDORFER ST
--RICHD P (KAY D) EMP K MART H2114 MONTGOMERY ST
--ROBERT (JOSE) H2413 FORDNEY AV
--THOMAS E STUDT R634 S 23D ST
--THOS E (MARY A) EMP SAG STEERING GEAR H329 S 28TH ST
--VERA MRS WAITRESS YUKON H2500 TAUSEND ST
--WALTER J (JAY E) DENTIST 2125 BAY ST H4972 FONTAINE BLVD APT 9
HOLLMAN CARL USA R4188 JOSLIN ST
--CLARENCE H (CORNELIA R) MACH OPR BRIDGEPORT TOOL H2455 N BOND ST
--GARY STUDT R2455 N BOND ST
--WARREN (DOROTHY) EMP BD OF EDUC H4188 JOSLIN ST
HOLLOMAN ELIJAH RETD H1417 FARWELL ST APT 4
HOLLOWAY B MRS TCHR AIDE LINCOLN SCH
--MARIE (WID FRANK) RETD H1719 N CHARLES ST

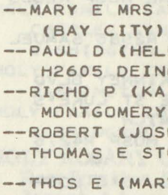
ALBERT T.
REINBOLD
REALTOR
Tel. 755-0968
2027 N. Bond at State

J & B CAR WASH
HAND CAR WASH
Waxing • Cleanest Wash In Town • Engine Cleaning
709 N. JEFFERSON 755-9828

BENJAMIN J. MARXER

Realtor
Appraiser

Expert
Sales Staff

755-7763

519½ Lapeer Ave.

R. C. HENDRICK & SON INC.

BUILDERS Established 1876 CONTRACTORS

427 ATWATER Main Office — Yard — Warehouses PHONE PLeasant 5-8116

Maddy Music Co.

Exclusive Dealer For:
BALDWIN PIANOS and ORGANS

In Midland
127 McDonald
Tel. 631-6630

In Saginaw
4940 Gratiot
Tel. 793-4521

HOLLOWAY
--NORMAN L (SHIRLEY) DENTIST 3240 SHERIDAN AV R12 FIVE OAK DR
--OLGA (WID HOWARD) H2027 LAPEER AV
--WM A (DIANE C) TOOL MKR ALLIED TOOL H3116 YAUCK RD
HOLLY BEATRICE MRS R1420 S NIAGARA ST
--CLEVELAND (MARY) RETD H226 S 11TH ST
--JAMES MGR RACKLEY SHOE STORE R1003 S WASH
--JOAN MRS EMP CREDIT BUR H403 N CHARLES ST
--LEE (ADELAIDE) CORE MKR SAG MALLEABLE IRON H407 N 22D ST
--MARIE MRS SLSWN SMITH HDW R3250 MEYER PL
--MARY A MRS CLK SECOND NATL BANK R4187 BROCKWAY ST
HOLM JAMES F (ALICE) AGT COOPERATIVE EXTENSION SERV R FROST RD
HOLMAN GARVER (CANAROY) CORE SETTER CHEN GREY IRON H928 KINNEY BLVD
--H JEAN NURSE SAG GENL HOSP R2585 SAMUEL DR
--LETITIA (WID HENRY) R2585 SAMUEL DR
--SHIRLEY STUDT R928 KINNEY BLVD
HOLMBERG DORIS J NURSE ST LUKE'S HOSP R BRIDGEPORT MICH
--JERRY EMP ST LUKE'S HOSP R4275 EASTPORT ST
--LEE E DEPT ASST ST LUKE'S HOSP R4275 EASTPORT ST
--THOS M (JEAN) REPR STAR TV SERV R527 S PARK AV
HOLMES BARBER SHOP (KENNETH L HOLMES) 1213 N 6TH AV
HOLMES CHARLES C (LORA) RETD R515 MILLARD ST
--DARRELL F (NANCY) METER RDR C P CO R8800 GEDDES
--DENNIS R STUDT R1190 BURBANK DR
--EARL (ISABEL) MTCEMN SAG MALLEABLE IRON H2201 HAMMEL ST
--EDW GENL MGR ASSOCIATED TRUCK LINES R6306 DEWHURST AV
--FREDK L LNDRY WKR ST MARY'S HOSP R516 N 26TH ST
--HAROLD (HELEN) EMP LUFKIN RULE H1322 HESS AV
--HELEN M R915 CHERRY ST
--HENRY (MINNIE M) SHAKE OUT MN CHEV GREY IRON H1021 N 3D AV
--HERCULES (ALMA) REPR CHEV SAG FOUNDRIES H326 S 15TH ST
HOLMES INCOME TAX SERVICE (KENNETH L HOLMES) 1213 N 6TH AV
HOLMES ISABELL NURSE ST LUKE'S HOSP R2201 HAMMEL ST
--IVA W (WID RALPH E) RETD H27 VICTORY CT

HOLMES
--JAKE (LILLIA) CHIPPER SAG MALLEABLE IRON H1619 JANES AV
--JAMES W EMP SAG MALLEABLE IRON H450 S 13TH ST
--JESSE J (BEATRICE L) LAB SAG MALLEABLE IRON H2207 BURT ST
--JIM H LAB ROBERTSON'S INC R1811 BURT ST
--JOHNNIE (SHIRLEY) INSP SAG MALLEABLE IRON H1109 FINDLEY ST
--JUANITA MRS MAID ST MARY'S HOSP R316 S 11TH ST
--KELLY LAB SAG STEERING GEAR R224 N 6TH AV
--KENNETH L (HOLMES BARBER SHOP) H1213½ N 6TH AV
--LESLIE A STUDT R1190 BURBANK DR
--LYNN AGT MET LIFE INS
--MARG MED ASST LOUIS D GOMON R5749 FRANKENMUTH RD (VASSAR)
--MARTHA (WID JAMES T) EMP SAG MALLEABLE IRON H1811 BURT ST
--MARY L EMP ST MARY'S HOSP H1225 FEDERAL AV
--MELVIN FCTY WKR SAGINAW STEERING R135 N 10TH ST
--ORVILLE CAR WORKER SHOPPERS FAIR R1126½ N WASHINGTON AV
--REXFORD REV MEMBER CITY CENSORSHIP ADVISORY BD R119 N MICHIGAN
--RICHD STUDT R1322 HESS AV
--ROBT (JEWEL) MLDR CHEV SAG FDRYS H403 CARROLL ST APT 2
--ROBT J (AILEEN D) V-PRES GEO O FETTERS H1190 BURBANK DR
--RONALD (ELIZ) H931 N 8TH ST
--RUTH (WID GRADY) MTCEMN KENDALE STUDIO H135 N 10TH ST
--SHIRLEY MRS TCHR LOOMIS SCHOOL R1109 FINDLEY
--VENICE (FELVIA) FCTY WKR H413 CARROLL ST APT 7
--WALTER R H1235 SHERIDAN AV
--WILLIE (JUANITA) EMP CHEV FDRY H316 S 11TH ST
HOLME SHAW ANNIE (WID WM H) H4125 LAMSON ST
--WM (GRACE G) PILOT USAF H3033 STATE ST
HOLMGREN ANN STUDT R520 MILLER ST
--JAMES STUDT R520 MILLER ST
--PAUL E (ELAINE M) SPL AGT PRUDENTIAL INS H520 MILLER ST
HOLMQUIST EMMA H (WID JOHN W) H1015 MARTHA ST
HOLMS LEON (SUSIE) FCTY WKR SAG STEERING GEAR H1011 FEDERAL AV
HOLMSTRAND JOHN A (MARY C) GENL SUPVR CENTRAL FDRY H2425 WHITEMORE PL
HOLNAGEL BRUCE A (DOROTHY M) CARP C M HOLNAGEL CONSTN H1715 CUSTER ST
--CLAIRVELL TYP COUNTY SOC WELFARE BD R1111 E GENESEE ST
--CLARENCE M (LYDIA) BLDG CONTR 1723 DELAWARE ST H1723 DELAWARE ST
--FRANK T (HELEN C) PLANT SUPT LUFKIN RULE H3328 PEALE DR
--FRED E (ANNA M) RETD H2483 BALDWIN AV
--GARY STUDT R1111 E GENESEE AV APT 2

THE MANUFACTURERS LIFE INSURANCE CO.
COMPLETE GROUP LIFE AND PENSION SERVICE
4855 STATE TEL. 793-0080

Brady, Schirmer & Company

AGENTS

THE HARTFORD INSURANCE GROUP

1000 Second National Bank Bldg. Phone 755-8105

HOLNAGEL
--HERMAN E (CLARIVELL A) ACCT EXEC COUNTY SOCIAL WELFARE H1111 E GENESEE AV APT 2
--MARIE (WID GEO W) H2126 N CLINTON ST
--WM J (MARY H) (HOLNAGEL'S HOME IMPROVEMENT) H2484 BELLEVUE AV
HOLNAGEL'S HOME IMPROVEMENT (WM HOLNAGEL) 2484 BELLEVUE AV
HOLSINGER HAROLD G (EMMA) MTCEMN SAG HOUSING COMM H3938 LAMSON ST
--ILENE RECPT KING OPTICAL R3938 LAMSON ST
--ROBT H (SHIRLEY A) FOREMN SAG STEERING GEAR H41 REDWOOD DR
HOLST MARY E STUDT R1205 S HARRISON ST
--MARY G (WID HENRY W) HSEKPR ST LUKE'S HOSP H1205 S HARRISON ST
HOLSTEIN GLADYS MRS R1235 E GENESEE AV
HOLSTON JOHN L BLOCKMN CHEV GREY IRON R235 N 12TH ST
HOLSTROM BESSIE M MRS SMSTRS ROBERTSON'S INC R1707 JOSLIN
--JUDY MRS H212 N WOODBRIDGE ST
--WM H (BESSIE M) INSP SUPVR MEANS STAMPING H1707 JOSLIN ST
HOLSUM CAKE CO LOUIS A GASE PRES WHOL 405 STATE ST
HOLT GARY L R2725 WARWICK ST
--JAMES R R2404 FORDNEY AV
--L KATHRYN TCHR CENTRAL JR HIGH SCH R2210 ANNESLEY ST
--L W MGR TOWER FINANCE CORP OF SAG
--LILLIAN V (WID CHAS J) RETD H2611 BEECHWOOD AV
--NAOMI V MRS H327 N 5TH AV
--RUTH M MRS SLSWN EVANGEL FILM & CH SUP R2400 BEWICK
--WM J (RUTH M) SLS MN SEARS H2400 BEWICK AV
HOLTMAN DONALD M (PAULINE E) MACH OPR ILLINOIS SHADE H4037 WOOD ST
--RUSSELL A (ARLENE J) UTILITY MN CITY WATER & SEWER MTCE H1006 VAN BUREN ST
--WARREN CUSTDN LINCOLN SCHOOL R1659 ARTHUR ST
HOLTON ROBT D (VEDA E) ELECTROPLATER SAG STEERING GEAR H1441 ACACIA ST
--VEDA E MRS TELLER VALLEY NATL BK R1441 ACACIA ST
HOLTROP DELORES MRS MEMBER COUNTY BD OF ELECTION CANVASSERS R420 W FISHER DR ZILWAUKEE
HOLTZ BONNIE J CLK J W IPPEL CO R1619 BENJAMIN
--DONALD USA R1619 BENJAMIN ST
--DONALD W (BONNIE J) SLSMN ADDRESSOGRAPH-MULTIGRAPH H1619 BENJAMIN ST
--EDNA MRS H1507 SHERIDAN AV

MacARTHUR ROOFING & SHEET METAL

Residential—Commercial—Industrial

Over 40 Years of Satisfied Customers

3046 Carrollton Call PLeasant 5-5348

HOLTZ
--HOGEY A USAF R1353 BAY ST
--MOLLIE (WID LOUIS) H318 S 15TH ST
--PHILIP M USA R1353 BAY ST
--ROBT W (ELAINE C) PROF MICH LUTH SEMINARY H1353 BAY ST
--ROSE (WID JULIUS) H150 S CAROLINA ST
HOLVEY BILLY R DRIVER CITY GARBAGE DISPOSAL R2211 S HAMILTON ST
--JOHN A (JESSIE M) H2211 S HAMILTON ST
--NANCY E MRS TELLER MICH NATL BK R6175 BECKER RD
--RUSSELL V (MARY C) EMP D P W H2606 DOUGLAS ST
--VONNIE STUDT R2606 DOUGLAS ST
--WM H (GRACE E) RETD H2122 BURNHAM ST
HOLY CROSS LUTHERAN CEMETERY 4770 BROCKWAY ST
HOLY CROSS LUTHERAN SCHOOL THEO W SCHRIEFER PRIN 610 COURT ST
HOLY CROSS LUTHERAN CHURCH REV HAROLD F KRACH PASTOR 600 COURT ST
HOLY FAMILY CATHOLIC CHURCH REV CHARLES GANLEY PASTOR 1511 S WASHINGTON AV
HOLY FAMILY CATHOLIC SCHOOL 1513 S WASHINGTON AV
HOLY FAMILY CONVENT 1513 S WASHINGTON AV
HOLY ROSARY CATHOLIC CHURCH Rev Ignatius J Woloszyk Pastor, Rev Joseph Adamec Asst Pastor, Sunday Masses: 6:30, 8:30, 10:30 AM, 12 Noon Holy Days: 5:30, 7:00, 9:00 AM And 7:30 PM, Confession Saturday 3:30 To 5:00, 7:00 To 9:00 PM, 1911 Annesley St, Tel PLeasant 5-8026
HOLY ROSARY HIGH SCHOOL 800 S 20TH ST
HOLY ROSARY SCHOOL 1921 ANNESLEY ST

SAGINAW VALLEY BOOKSTORE

City's Finest Collection of Religious Records

715 E. GENESEE AV.

BARNEY DUFF AGENCY

Insurance

1012 Second National Bank Bldg.

Phone 752-8135

REAL ESTATE — INSURANCE

CLARENCE RADEWAHN

Realtor

7261 Gratiot Road

Phone SW 2-8787

Residence Phone SW 2-4392

RALPH J. MAHAR -- CONTRACTOR

INSURANCE CLAIMS, REPAIR WORK

PAINTING — REMODELING — CARPENTRY — ROOFING

2736 S. 23d (See Page 14 Buyers' Guide) Tel. PLeasant 2-1805

Saginaw Savings
AND LOAN ASSOCIATION
219 S. Michigan Ave. Tel. 793-9600
4815 State Rd. Tel. SWift 2-8701
ALMA OFFICE—211 W. Center Tel. HObart 3-2156
GRATIOT RD. OFFICE—5145 Gratiot Rd. Tel. SWift 3-4944
FRANKENMUTH OFFICE—111 N. Main Tel. 652-6181
80 YEARS OF EXPERIENCE IN THRIFT AND HOME FINANCING SERVICE
FEDERAL HOME LOAN BANK SYSTEM MEMBER
SAVINGS AND LOAN INSURANCE CORPORATION — SAFETY OF YOUR SAVINGS INSURED UP TO $15,000

★ BEST ★ BUY
BOB BEETS And Associates

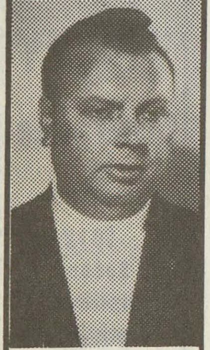

ROBERT W. BEETS
Broker
WE TRADE • SELL • BUY • BUILD and APPRAISE • REAL ESTATE
RENTALS
PROPERTY Management
LAND CONTRACTS
1410 PHELON
TEL. PLeasant 4-4421
(See Page 44 Buyers' Guide)

ADAM MEYER & SONS
Painting and Decorating
UNION LABOR
3216 Bay Rd. Telephone SWift 2-8101
SAGINAW, MICHIGAN

HOLY TRINITY UKRAINIAN ORTHODOX CHURCH 3640 WILKINS ST
HOLYS EDW (LORRAINE G) ASMBLR SAG STEERING GEAR H1321 HILAND ST
HOLYSZKO ALEX (MARY) SHT MTL WKR FRIMBERGER H4625 N MICHELLE ST
HOLZHEI FRIEDA C (WID EDWIN) H1115 S FAYETTE ST
HOLZHOFER MARTIN D (DARLENE J) FCTY WKR SAG STEERING GEAR H1671½ HOLMES ST
--MARTIN F (BERTHA M) MEAT CTR TROGAN FOOD MKT H1743 W MICHIGAN AV
--MARY A ACCT SAG PRODUCTS R1806 WOOD ST
--MARY ANN ACCT SAG PROD H1806½ WOOD ST
--THERESA RETD R1806½ WOOD ST
HOMAN LYDIA L TCHR PEACE LUTH SCH R1003 COURT ST

HOME DAIRY COMPANY, Arnold J Salvner Pres, Roger A Berg V-Pres-Genl Mgr (Lansing), 403 E Genesee Av And 112 N Baum St, Tel PLeasant 2-4131, Park And Shop Super Markets 315 S Michigan Av, Green Acres, Plaza And Shields, Village Plaza And Fort Saginaw Mall

HOME FOR THE AGED MRS MARGE WESSON SUPVR REST HOME 1446 S WASHINGTON AV
HOME REFERENCE LIBRARY GARY WOHLERS MGR 107 N FRANKLIN ST RM 241
HOMEMAKER SHOPS (SIDNEY FREEDLAND) YD GDS 4624 STATE ST
HOMES BY HARRISON (THOS F HARRISON) REAL EST 714 S MICHIGAN AV
HOMMES EVERETT J (SALLY C) LOADER SUPER FOOD SERVS H2211 LYNNWOOD AV
--JACK STUDT R2211 LYNNWOOD AV
--JACK (JEAN) LOADER SAG MALLEABLE IRON H1415 MAINE ST
HONEMAN EDW (BETTY) DRIVER ENRIGHT-TOPHAM R3611 FULTON ST
--GEO L USAF R519 S 5TH AV
--RICHD A (YVETTE C) SWTCHMN C & O RY H2435 YELLOWSTONE ST
--THOS (CARRIE L) CARMAN C&O RY R1123 WEBBER ST
--WM JR (SHIRLEY A) INSTALLER TEL CO H3476 BAGSHAW DR
--WM E (YULA M) SWTCHMN C & O RY H519 S 5TH AV
HONEY HELEN MRS WAITRESS ROG'S BA R1562 GILBERT ST
--JAMES L JR (HELEN M) DRIVER SAG TRANS H1562 GILBERT ST
--JAMES L USA R1562 GILBERT ST
--JAMES L (META E) RETD H2513 OWE ST
HONIG KATHRYN A R715 S 10TH ST
--RALPH H (VIRGINIA M) SHTMTL WKR H715 S 10TH ST
--RANDALL R715 S 10TH ST
--RICHD (MARIA K) EMP EATON YALE TOWN H1005 MARTHA ST
HONSINGER C ANN MRS TCHR HONSINGE CONSERVATORY OF MUSIC R2136 WHITTIER

HONSINGER CONSERVATORY OF MUSIC (Lloyde G Honsinger), We Bridge The Gap Between The School And Home, 10 Years Experience In Personal Services And Instruction, Grou Instruction Available, 1018 Hayes St (48602), Tel 754-4720

HONSINGER DOUGLAS K (BARBARA E) ELECTN CHEV GREY IRON H2025 N CAROLINA ST
--JACK F (RUTH J) MACH REPR BAKER-PERKINS H5 VICTORY CT
--LLOYDE G (CAROL A) (HONSINGER CONSERVATORY OF MUSIC) H2136 WHITTIER ST
--NANCY OFC SEC MC KINLEY INS AGCY R5105 KENORA DR
--ROY RETD H357 S 5TH AV
--WAYNE R (NANCY L) MACH ASMBLR BAKER PERKINS H1811 N MASON ST
HOOD AUDREY (WID JONATHON) R2416 MORGAN ST
--BESSIE (WID WILLIE) H512 N 9TH ST
--CHARLIE M (WID ANDERSON) H1719 ANNESLEY ST
--CLEO P (WID M C) NURSES AIDE SAG COUNTY HOSP H1910 SANFORD ST
--HELEN (WID DAVID) H136 N 12TH ST
--JOANN KEY PUNCH OPR SAG DATA CENTER R2425 PLAINVIEW DR
--LUTHER (ROBERTA) MLDR SAG MALLEABLE IRON H2434 PERKINS ST
--NELL M (WID JOSEPH L) PACKAGER RAINBOW BREAD H1432 S PARK AV
--ROOSEVELT (MARY) LAB CHEV GREY IRON H2405 WHITTIER ST
--THOS W (CAROL D) LAB BAKER PARKINS H1920½ JANES AV
--WOODROW (DORIS) LAB CHEV GREY IRON H511 CREGO BLVD
HOODSON EDW D (HELEN A) RETD H1312 WARD ST
HOOGERHYDE JAMES D (KAREN) PRNTR SAGINAW NEWS R MIDLAND MICH
HOOK JOHN E (LEATHA M) MGR KRESGES H20 BENTON RD
--WM (KAREN) ENG SAG STEERING GEAR H709 HOWARD ST
HOOKER EDW (VIRGIE) FDRY WKR CHEV GREY IRON R1316 CARLISLE ST

VALLEY NATIONAL BANK
VALLEY NATIONAL BANK
Friendly Complete Banking Service
Parking for Over 2,000 Cars
4550 STATE at HEMMETER TEL. SWift 2-8754
FEDERAL DEPOSIT INSURANCE CORPORATION MEMBER — $15,000 MAXIMUM INSURANCE FOR EACH DEPOSITOR

READY MIXED CONCRETE
CARROLLTON CONCRETE MIX, Inc.
PLANT — 753-7737
Carrollton Paving Co. and Carrollton Concrete Mix Office
2924 CARROLLTON RD. (WEST SIDE) TEL. 752-7139

HOOKER
--ELDEN EMP C&O RY H1906 ALLEGAN ST
--ELMORE (DOROTHY) EMP MALLEABLE IRON H227 S 5TH AV
--LINDA I OFC SEC CP CO R1906 ALLEGAN ST
HOOKES H CHARLES (MARGT) PROF COLLEGE H4894 FONTAINE BLVD APT 11
HOOKS WILLIE (JIMMIE M) RETD H331 S 21ST ST
HOOPER CLEON F (MARGARET H) DRIVER CHEV SAG FDRYS H3646 LINCOLN ST (C)
--JAMES E JR TCHR HILL HIGH SCHOOL R7204 TERRY RD
--JAMES H (ARVILLA S) SLSMN SKYWAY HOME FURNISHINGS H1516 CONGRESS AV
--JAMES S (SHARON) (SKYWAY HOME FURNGS) R BOEING ST
--JOHN P (EDYTHE M) (SKYWAY HOME FURNISHINGS) H88 W CORRAL DR
--ROSE B (HOOPER'S HOME FOR THE AGED) H1235 E GENESEE AV
--WM (ELEANOR) ELECTN ATHERTON ELEC R FAIRGROVE MICH

HOOPER'S HOME FOR THE AGED
Complete Nursing Care For Bedfast Patients, 1235 E Genesee Av (48607) Tel 755-8513

HOOSIER GEO (GURTHEY) FDRY WKR CHEV GREY IRON H512 N 13TH ST
--NORMA R512 N 13TH ST
HOOVER FRANK R STUDT R4456 LOUISE ST
--HELEN H MRS HSEKPR C P CO R4456 LOUISE ST
--INEZ MRS COOK COFFEE CUP RESTR R522 N 4TH AV
--LUTHER P (DOROTHY) RETD H410 SWEET ST
--NANCY STUDT R4456 LOUISE ST
--ROBT J (HELEN H) (HOOVER INSECTOCUTOR SERV) H4456 LOUISE ST
HOOVERMAN APARTMENTS 2821 DOUGLAS ST
HOOVERMAN GARY L (RUTHANN) ELECTN HELFRECHT MACH R2845 HEMMETER ST
--ROGER F (CATH L) RETD H2993 GEMINI ST
HOPE WILL JR (HATTIE B) CORE MKR CHEV SAG FDRYS H911 TUSCOLA ST
HOPECK ROBT M (JOYCE D) MACH OPR CHEV PARTS PLANT H1019½ S WEADOCK AV
HOPEWELL WILLIE RETD R1320 FARWELL ST
HOPFINGER ANNA T (WID ANTON) R902 HOMEDALE ST (C)
HOPGOOD ROOSEVELT (MARY L) PORTER GASE BAKING H222 S 25TH ST
HOPKINS DARWIN (DONNA) MACH OPR SAG SHEET METAL PARTS R BRECKENRIDGE MICH
--FRANK (LOIS) H906 CARLISLE ST
--JOHNNIE (ESTHER) POURER CHEV GREY IRON H2414 BANCROFT ST
--KENNETH EMP SAG PUBL R1255 S STEEL RD MERRILL
--ROBT J (JACQUELINE M) SLSMN GARBER BUICK H1045 E WASHBURN PL

MEANS STAMPING CO.
Light & Medium Stampings
1860 S. JEFFERSON AV. SAGINAW, MICHIGAN
TELEPHONE 754-1433

HOPKINS
--THURLOW H (HELEN M) RETD H823 N PORTER ST
--Z L INSTALLER MIDAS MUFFLER R BAY CITY MICH
HOPPE ALMA (WID AUG F) H1921 STONE ST APT 1
--IRMA (WID CLARENCE) (AMERICAN CLEANERS) H2311 PEALE DR
--JEAN R1306 WHEELER ST
--JOHN STUDT R1306 WHEELER ST
--MARGUERITE F MRS COOK ST MARY'S HOSP H1306 WHEELER ST
--MARY WAITRESS OPEN FRAME LOUNGE R5492 HESS RD
--MARY J (WID HENRY W) H1314 CASS ST
--MURL V (IRENE) ACCT CLARENCE A BLOCK R BAY CITY MICH
--NANCY MRS TCHR LONGFELLOW SCHOOL R1268 LATHRUP DR
--RAY R (NANCY J) EMP EATON YALE & TOWNE H1268 LATHRUP ST
HOPPER CECIL (MYRTLE) MACH CHEV TRANS H1123 WEBBER ST
--ELIZ H1209½ S 4TH AV
--GEO JR USN R361 WEISS ST

HOPPER GEORGE IMPROVEMENT CO
(GEORGE O HOPPER)
HOUSE RAISING AND FOUNDATIONS SIDING
361 WEISS ST
TELEPHONE 753-6940

HOPPER GEO O (RUTH H) (GEO HOPPER IMPROVEMENT) H361 WEISS ST
--PERTIS (MATTIE) FDRY WKR CHEV SAG FDRY'S H1517 FEDERAL AV
--RUTH H MRS MGR GEO HOPPER IMPROVEMENT CO R361 WEISS ST
HOPSON HENRY (MARL ENE) POLICEMN CITY POLICE DEPT R FLINT MICH
HORB CHERYL L PKR SAG SPECIALTY R411 VERMONT ST
--JANET R411 VERMONT ST
--THOS III USMC R411 VERMONT ST
--THOS H JR (LILLIAN M) CARRIER PO H411 VERMONT ST
HORBACHER JOYCE TCHR ARTH HILL HIGH SCH R3 MACKINAW CT
HORCHAK JOHN J (THERESA) INSP SAG STEERING GEAR H1731 GREEN ST
HORENZIAK FRANK (GERTRUDE) RETD H1308 RANDOLPH ST
--LOIS K TCHR P S R1015 CRESSWELL

FRED SNIDER INSURANCE
GENERAL INSURANCE
6400 State Rd. Tel. 752-5165

GRANT GROCER CO.
QUICK FROZEN FOODS • RESTAURANT SUPPLIES
2700 PERKINS ST.
PHONE PL 2-3161

REITZ FUNERAL HOME
"One of Saginaw's Oldest and Reliable"
1026 E. Genesee Ave.
Phone PLeasant 2-7911

STEVENS MOVING & STORAGE
WORLD-WIDE SERVICE
121 S. NIAGARA
"ON THE DRIVE SINCE 05"
TEL. 793-8000

DUNCAN McKEE
REALTOR
MULTIPLE LISTING MEMBER
Specializing in
Residential and Investment Properties
Land Contracts
PHONE 755-0556

St. Joseph (Saginaw) Federal Credit Union
936 North Sixth Street
Saginaw, Michigan

HORENZIAK
--LOUIS F JR OFC WKR BAKER PERKINS R1015 CRESSWELL ST
--LOUIS F (CESLAUS A) FORMN CHEV TRANS H1015 CRESSWELL ST
--ROMAINE EMP PO H1400 THROOP ST APT 6

HORGAN CECIL M (Irene)
STEREOTYPE FOREMAN
THE SAGINAW NEWS
201-205 S WASHINGTON AV (48605)
TELEPHONE 752-7171
H2019 N MORSON ST
TELEPHONE 792-6692

HORIN WALTER J (MEGAN) SUPVR SAGMAN NEWS H4720 CARRIE MARIE CT APT 6
HORN ALIVA MRS R523 S PARK AV
--CAROL J OFC SEC KRUEGER & ZIEGLER R532 N 24TH ST
--CATH E (WID HOWARD) NURSE SAG OSTEO HOSP H723 N HAMILTON ST APT 5
--CHARLES C (VIRGINIA M) H532 N 24TH ST
--DONALD (DORIS) SLSMN RADIO PARTS R1753 RING
--EARL J GRINDER EATON MFG H4026 MORRIS ST
--ELSIE K (WID GEORGE W) LNDRY WKR SAG GEN HOSP H2411 HARTSUFF ST
--EUGENE A (LINDA) GRINDER SAG STEERING GEAR H132 S WOODBRIDGE ST
--FREDK E (ANNA A) DRIVER INTER-CITY TRUCKING H211 MC GREGOR ST
--GARY R723 N HAMILTON ST APT 5
--GEO E (LIDA B) RETD H3202 HAROLD ST
--GEO H (JEANETTE) COLLR SECOND NATL BANK R4801 CADILLAC PL
--GERALD P (SUSANNE J) CRANE DRIVER CHEV GREY IRON H319 SHATTUCK RD (C TWP)
--GERALDINE P OFC NURSE C P DAVENPORT R J TOTEFF & W C AVERILL III R1130 SUNNY LA
--HOWARD J R414 N 19TH ST
--JOHN SLS MN BAKER PERKINS H1715 COOLIDGE AV
--LADY (LEDY D) H1915 NORMAN ST APT 4
--MARGT E H710 S GRANGER ST
--MARY R4026 MORRIS ST
--PATRICIA A STUDT R1130 SUNNY LA
--PAUL J (GERALDINE P) ENG SAG STEERING GEAR H1130 SUNNY LA
--ROBT D (EVA M) PLMB H1532 BROCKWAY ST
--WM C (ANNA M) RETD H1815 N MASON ST

HORNBACHER FRED W (AMELIA E) RETD H3 MACKINAW CT
--JOYCE TCHR HILL HIGH SCHOOL R3 MACKINAW CT
HORNE ANDREW W (ELIZABETH C) PRES TINY TOT STERILIZED DIAPER SERVICE INC H1935 CARMAN DR
--DAVID STUDT R1935 CARMAN DR
--ELIZ C MRS TCHR SAG BUSINESS INSTITUTE R1935 CARMAN DR
--JAMES D (HORNE'S UPHOL) R6410 BAY

HORNE'S UPHOLSTERING CO (James D Horne), Furniture And Auto Seat Covers, 609 E Genesee Av (48607) Tel 754-9531

HORNELEIN GLENN ACCT HARRIS REAMES & AMBROSE R4230 SHATTUCK RD
HORNER AUDREY MRS STEN GREAT AM INS R3284 SHERWOOD
HORNER EQUIP CO (JOHN HORNER TOM OKON) TANK TRUCK SERV 400 N 14TH ST
HORNER JACK (JUDY) DRIVER SUPER FOODS H2016 OWEN ST
--JOHN (BETTY) (HORNER EQUIP) R211 GROVE KAWKAWLIN
HORNES DONALD (DORIS A) SLSMN RADIO PARTS H1753 RING ST
--DORIS A MRS TSTR ILL SHADE DIV OF SLICK R1753 RING ST
HORNFIELD VIOLET A MRS TYP ST MARY'S HOSP R MILLINGTON MICH
HORNING WILFRED M (SALLY) SETUPMN EATON YALE TOWNE H1702 MONROE ST
HORNLINE BEVERLY R2044½ VERMONT ST
HORONZY ANTHONY (AGNES H) RETD H2828 HESS AV
--JAMES (BARBARA T) LAB EATON YALES & TOWNE H3337 WALTERS DR
--JEAN H STUDT R2920 HESS AV
--JOSEPH F (JOSEPH F HORONZY WATER SERV) H2920 HESS AV
HORONZY JOSEPH F WATER SERVICE (JOSEPH F HORONZY) 2920 HESS AV
HORONZY JOSEPHINE (WID JOSEPH) RETD H3526 HESS AV
--RICHD A (ALEXIS L) EMP ROSSI TILE H3155 WALTERS DR
HOROWITZ DAVID (JUDY) STUDT R5 DAVIS DR
--DAVID H (HELENE) MGR MONTGOMERY WARD & CO R701 STONEHAM RD
HORRIAT STEPH JR R2324 KIPLING DR
HORSELL CONNIE STUDT R4439 MORRIS ST
HORSESHOE BAR (JACOB TREIB) 850 S OUTER DR
HORSTMAN GERALD W PRSMN SEEMANN & PETERS H1705 S OUTER DR
--JAMES A (JERRILYN) DRIVER UNITED PARCEL SERV R3055 KABOBEL DR
HORTEN EDW A MACH GASE BAKING R2610 S 27TH ST
HORTON BENJ (MARLENE) DRIVER INTERSTATE SYSTEM R2159 SUNSET LA
--BETTY MRS TCHR LONGSTREET SCHOOL R1321 ADAMS ST
--CAROL A MRS DENTAL ASST GAYNARD C FARNUM H2115 HANCHETT ST
--DAVID E REV (DORIS J) PASTOR FIRST BAPT CH H1828 AMHERST ST

IMPERIAL MOTORS
THE HENRY ELECTRIC CO.
Electric Motors
New, Rebuilt and Repairing
PHONE 754-1421
1716 S. Jefferson Ave.

The Catholic Weekly
Authorized Diocesan Newspaper for the Dioceses of Saginaw and Lansing, covering 31 Counties
COMBINED CIRCULATION 54,500
1520 Court St. P.O. Box 1405 Tel. 793-7661

HORTON
--EARL L (IRENE L) V-PRES M CURRY CORP R7697 DIXIE HWY
--ELIZABETH MRS CUSTDN CHARLES F BRUNKOW SCH R4428 GALLAGHER
--GEO P (MARJORIE M) KILN OPR SAG MALLEABLE IRON H2928 WALTERS DR
--KEITH (ELIZABETH) STOCKMN LUFKIN RULE H4428 GALLAGHER ST
--LEON (BETTY R) MGR YANKEE STORE INC NO 2 H1321 ADAMS ST
--MARY J MRS HSEKPR SS PETER & PAUL CATH CH R613 WAYNE ST
--THOS R RT REV MSGR PASTOR SS PETER & PAUL CATHOLIC CHURCH H613 WAYNE ST
--THOS W (SUE B) ASST SUPVR ETNA INS H3490 SHATTUCK RD APT 4
HORVAT CHRISTINE MRS OFC SEC HILL HIGH SCHOOL R2324 KIPLING DR
--FRANK (ALICE) (FRANK'S BAR) H1210 S WASHINGTON AV
--ROBT USA R1210 S WASHINGTON AV
--STEPH CLK TOP VALUE STAMP REDEMPTION STORE
--STEPH J (CHRISTINE L) SUPVR CHEV GREY IRON H2324 KIPLING DR
HORVATH ANTHONY (MARY) RETD H1725 ZAUEL ST
--KAREN A R4320 KETCHAM ST
HORWATH JAMES E (HELEN M) XRAY TECH ST MARY'S HOSP H2408 ROBINWOOD AV
HORZELSKI DOROTHY N (WID WALTER J) H1903 OTTAWA ST
--MICHAEL MACH OPR EATON MFG R1903 OTTAWA ST
--SUSAN STUDT R1903 OTTAWA ST
--TIMOTHY STOCKMN JACOBSON'S DEPT STORE R1903 OTTAWA ST
HOSBACH GERHARD H (CLARA M) RETD H1018 REED ST
HOSE ANDERSON (EDDIE B) LAB CHEV GREY IRON H3303 RUSSELL ST
HOSENKAMP BESSIE B SLSWN THE STAG SHOP R2119 VERMONT ST
--GERALD A (BESSIE B) SHT MTL WKR BAKER PERKINS H2119 VERMONT ST
--GERALD B STUDT R2119 VERMONT ST
HOSFORD ANN OPR CORONET BEAUTY SALON R19 VALENTINE CT
--RICHD A TCHR HILL TECH HIGH SCH R19 VALENTINE CT
HOSKIN JAMES E (CLAUDIA) IRON POURER CHEV SAG FOUNDRIES H2320 MARKLE PL
HOSLER RAYMOND C (BETTY J) WLDR TUPES OF SAG H2349 BOCK RD
HOSMER IRENE F (WID HARRY) OFC SEC SECOND NATL BANK H2521 DELAWARE BLVD
HOSNER ARCHIE J MACH SHO TRAINEE MITTS & MERRILL R MONTROSE MICH
HOSPAL GERTRUDE SEC ALDERTON WILLS & WEISS R3411 STATE ST
--THEO W (GERTRUDE M) LAB H3411 STATE ST
HOSSIER FRED D (BURELL L) GRNDR SAG MALLEABLE IRON H3093 WADSWORTH AV
HOSTERMAN WILLA D WRAPPER ARMOUR FOOD SERV R2158 NEBRASKA ST

HOTEL BANCROFT, Edwin M Huff Genl Mgr, Saginaw's Leading Hotel, Banquet Facilities, Free Parking, 107 S Washington Av (48607), Tel PLeasant 5-7751

KAISER ALUMINUM HOUSE SIDING
authorized dealer
Mechanics & Company
1712 NEWBERRY - SAGINAW, MICHIGAN
PHONE 793-0245
DAVID R. EURICH
Your assurance for a beautiful home now

HOTEL FORDNEY INC MRS C R ROBERTS PRES R E ROBERTS V-PRES MRS N B PHILLIPS SEC MRS M ROBERTS TREAS 401 COURT ST

HOTEL SAGINAW (Flora B Meerzo) Clean And Comfortable Rooms, Reasonable Rates, Homey Atmosphere Cocktail Lounge, 401 W Genesee Av Tel 753-5404

HOTTSBURY FRANCES M MRS PRNTR SAGINAW NEWS R3365 MEYER PL
HOUCK CHARLES PRS OPR MEANS STAMPING CO R MONTROSE MICH
HOUGHTALING RICHD E (PHYLLIS M) H1696 AVALON AV
HOUGHTEN WM DRIVER COUNTY RD COMN R HEMLOCK MICH
HOUGHTON SCHOOL LESLIE J TURNER PRIN 1604 JOHNSON ST
HOUK JACK J (CAROLYN) DIR CITY PERSONNEL DEPT R2252 BARNARD ST
HOULIHAN AGNUS C (WID FRANCIS) H3615 BAUER DR (C)
--ALICE STUDT R671 WESTFIELD ST
--JOHN F PRES TRI CITY LBR & SUP R4425 ELMHURST
--LINDA STUDT R2551 BRUCE ST
--MICHL J R3615 BAUER DR (C)
--R STEPH USMC R671 WESTFIELD ST
--ROBT T (LOLA H) V-PRES-TREAS SAGINAW SUPPLY CORP H671 WESTFIELD ST
--WM R (DOREEN S) WITH HOULIHAN BROS H2551 BRUCE ST
HOUSE ELOISE E MRS CLK VESCIOS GRO H1017 SHERIDAN AV
--JEROME LAB SAG MALLEABLE IRON R2438 HAMMEL ST
--JUDITH EMP SECOND NATL BK H1700 N MICHIGAN AV APT 11
--JULES (GERALDINE) EMP CHEV SAG FDRY'S H1215 N 9TH ST APT 1
HOUSE OF MUSIC MGR VINCENT GILLESPIE 3355 HOLLAND RD
HOUSE OF STYLES BARBER SHOP (JAS WOODS & ROBT WOODS) 1626 JANES AV
HOUSE OF STYLES BEAUTY SHOP (JAS WOODS & ROBT WOODS) 1626 JANES AV

SPORTS TAKE OUT AND DAIRY BAR
★
1604 Janes at 10th 752-0986

GREAT-WEST LIFE ASSURANCE CO.
DONALD W. BLAESSER, Mgr.
4855 State Tel. 793-3480

Severance
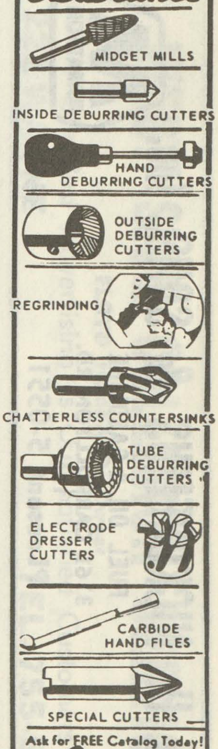

Ask for FREE Catalog Today!
Severance TOOL INDUSTRIES INC.
3790 Orange
P.O. Box 1866-H
Saginaw, Michigan

THE J. W. IPPEL CO. Dry Goods
ESTABLISHED 1891
PHONE 793-8620

W. J. POLZIN DRAPERIES
DRAPERIES ★ CURTAINS ★ SLIP COVER MATERIALS
Hours 9:00 A.M. to 5:00 P.M. Daily — Closed Saturdays
1310 N. Michigan Av. Phone PLeasant 5-1733

JOHN H. NICKODEMUS & SONS, Inc.
MARATHON
FUEL OIL & GASOLINE
3161 CARROLLTON RD.
TEL. PLeasant 5-0551

United Automobile Workers
Of America
Chevrolet Transmission
Local 467
PL 3-9661 2902 SHERIDAN

HOUSEHOLD FINANCE CORP, G L Cox Mgr, Personal Loan Service, $25 To $1000, 87 Years Experience, 105 N Jefferson Av, R200 (48607) (Above Edward's Men's Shop), Tel PLeasant 2-7115

HOUSEHOLD FINANCE CORP JOSEPH J BULA MGR 1982 HEMMETER RD
HOUSEHOLDER EARL SLSMN SUPR BARGAIN CENTER R HEMLOCK MICH
--HELEN MRS TCHR HANDLEY SCHOOL R HEMLOCK MICH
HOUSEL JANET L SUPVR ST LUKE'S HOSP R SAINT LOUIS MICH
HOUSER CLIFFORD R (CAROL A) ANNOUNCER TV 5 H1729 NEWBERRY ST
--HAROLD J (BERNICE) RETD H503 MALZAHN ST
--JAMES EMP SAG PRO BLDG R4149 RANDOLPH ST
--KATHARINE R2207 ADAMS BLVD
--STANLEY M (MARTHA R) CONTROLLER MORLEY BROS H2207 ADAMS BLVD
HOUSNER FREDK W (BARBARA) INSTALLER DELTA DOOR SLS R4489 S WASHINGTON AV
--WM E (DONNA) FIELD ADJ MICH MUTUAL LIABILITY R3331 WOODLAND CT
HOUSTON ALTA H307 N GRANGER ST
--BARBARA J H314 N BAUM ST APT 3
--DEBORAH H1113 N 16TH ST APT 2
--DONALD B (JOANE M) WHSE SUPT GENL ELEC SUP R110 GLOUCESTER DR
--ELBERT (LELA) LAB CHEV SAG FDRY'S H936 N 7TH ST
--GLORIA COOK ROYAL PALM BAR & RESTR
--J T (LEVATOR) LAB CHEV GREY IRON H1819 N 25TH ST
--LE ROY PHOTO CLK SHOPPER'S FAIR R832 KINNEY
--LEROY JR (OLEVIA) SHEAR OPR SAG MALLEABLE IRON H832 KINNEY BLVD
--ODIE C (ORA M) FDRY WKR CHEV GREY IRON H833 N OUTER DR
--WM (GLORIA) RELIEFMN CHEV SAG FDRYS H3027 PERKINS ST
--WM (ALMA) RELIEF WKR CHEV GREY IRON H512 S 25TH ST
--WM E (ADLENE) CRANE OPR CHEV GREY IRON H122 N 7TH ST
HOUTS LOYD R (LOTTIE A) SET UP MN CHEV TRANS H623 S 14TH ST
HOUZE EARNESTINE H102 WISNER ST
HOVER CLARABELLE T MRS FILE CLK LUFKIN RULE CO R3147 MYSYLVIA DR
--DONALD (CLARABELLE) CUSTDN SAG HIGH H3147 MYSYLVIA ST
--DONALD K (JUDY D) SLSMN NATL CASH REGISTER R919 STINSON DR
--FRED A EMP UNDERWRITERS ADJ CO R BAY CITY

HOVER
--LAWRENCE J (FRANCES M) JAN HARVEY-FRANCKE FORD H1821 S HAMILTON ST
HOVEY FRANCIS BUSINESS AGT LABORERS INTL UNION OF NORTH AM LOCAL NO 1098 R MIDLAND MICH
HOVIS CURTIS (RUTH) FORMN NODULAR IRON H721 N HAMILTON ST
--DAVID F (SALLY A) USA R114 N GRANGER ST
--SALLY SLSWN NUECHTERLEIN JWLRY R114 N GRANGER
--SHARON MRS MED TECHNOLOGIST ST MARY'S HOSP R5287 MARION CT
HOVORKA JOHN H1415 MOTT ST
HOWARD AGNES C H233 S 7TH ST
--BEATRICE L (WID JOHN) H2201 COOPER AV
--BRIDGET E R233 S 7TH ST
--CARL J (FREDDI J) BOOKER AM HOIST & DERRICK R614 S 13TH ST
--CHARLES M (CLARA) RETD H3307 BINSCARTH AV
--CURTIS (HELEN) EMP SAG MALLEABLE IRON H2816 WADSWORTH AV
--DONALD KNOCK-OUT MN SAG MALLEABLE IRON R609 N 6TH AV
--DONNA R MRS NURSE ST MARY'S HOSP R3892 CHURCH ST
--DOROTHY J OFC SEC BAUER SMITH BOVILL & JOSEPH R1808 W PACKARD DR
--ELEANOR H SUPVR SAG GENERAL HOSP H2106 N WOODBRIDGE ST APT 7
--ELLA M MRS EMP WM SCHLEIMER & SONS H2371 BALDWIN AV
--ERNEST J (DOROTHY J) V-PRES SAG SAV & LOAN ASSN H1808 W PACKARD DR
--EROPER E R1339 FARWELL ST
--FRANCIS B (RITA F) FORMN SAG MALLEABLE IRON H760 FAIRWAY DR
--FRED C (MARY E) SLSMN FOOD MARKETENS H2016 NEWBERRY ST
--G ERMA MRS H927 N 8TH ST
--GARY STUDT R2371 BALDWIN AV
--GOLD (EDNA M) MTCEMN CHEV GREY IRON H578 SHATTUCK RD (C TWP)
--HARVEY (LUCILLE) LAB CHEV SAG FDRYS H814 S 23D ST
--HENRY EMP CHEV SAG FDRY R1013 N 2D AV
--JACK RETD R2030 JANES AV
--JACK H (LUETTE B) CHIEF INSP SAG BOARD OF TRADES H844 HOMEDALE ST (C)
--JAMES L (BARBARA A) FIREFIGHTER CITY FIRE DEPT H1921 BARNARD ST
--JOHN EMP US GRAPHITE R630 S 10TH ST
--JOHN (IDA) (HOWARD'S MUS CENTER) R1720 ANNESLEY ST
--JOHN J RETD R233 S 7TH ST
--JOHN J (IDA) (HOWARD'S MUSIC CENTER) H1720 ANNESLEY ST
--KAREN J NURSE ST MARY'S HOSP R905 THOMPSON ST
--LAURAN F STUDT R760 FAIRWAY DR
--LEO M (MARGUERITE Q) SEC SAGINAW LUMBER CO H621 SHERIDAN AV
--LOUIS B (LOUELLA M) SHEET MTL WKR BAKER PERKINS H1629 DELAWARE ST
--LUCY (WID GRANVILLE) H1712 SANFORD ST

FIRST IN SAVINGS - FIRST IN HOME LOANS
FIRST SAVINGS
OF SAGINAW 4½% PASSBOOK ACCOUNTS 5% and 5¼% BONUS SAVINGS CERTIFICATES

HOWARD
--MATILDA A (WID JOHN W) H137 N 6TH AV
--MELVIN H615 N JEFFERSON AV APT 7
--MISSIE (WID WILLIE) H1351 CARROLL ST
HOWARD MUSIC CENTER (JOHN HOWARD) 200 S WASHINGTON AV
HOWARD NATHL (WEALTHY E) MLDR CHEV GREY IRON H1619 N 26TH ST
--RALPH K (HELEN) MECH BULL STAND GAS STA H2313 OAKWOOD AV
--RITA SOCIAL WKR SAGINAW VALLEY CHILD GUIDANCE R760 FAIRWAY
--ROBT E (MARGT L) SERVMN ADDRESSOGRAPH MULTIGRAPH (FLINT MICH) H2965 BURLINGTON DR
--RONALD D (ROSEMARY) USA H1319 BAGLEY ST
--RONALD F (MARJORIE L) (DOWNTOWN CARPET CENTER) H2553 SAMUEL DR
--THEO T (ADA L) MGR K MART H1265 LATHRUP ST
--TROY (DAISY) LAB CHEV SAG FDRY H422 S WATER ST
--WARREN D (DONNA R) UNDWRTR MANUFACTURERS LIFE INS H3892 CHURCH ST (C)
--WEALTHY E NURSE ST LUKE'S HOSP R1619 N 26TH ST
--WM USN R1629 DELAWARE ST
--WM B (SUSAN K) EMP SAG STEERING GEAR H2952 GEMINI ST
--WM C (FLORENCE F) RETD H436 S 15TH ST
HOWARD'S MERCANTILE (HOWARD M BUNKER) 1216 N WASHINGTON AV
HOWAY SHARRON TYP COUNTY SOC WELFARE BD R511½ CONGRESS ST
HOWE CLARENCE W (LAUREL M) SERVMN WM C WIECHMANN H927 N FAYETTE ST
--DEBRA R1108 N PORTER ST
--DENNIS L (AMELIA A) TOOL CRIB WKR SAG STEERING GEAR H2813 SCHEMM ST
--E LEIGH (MARION M) (B & H MARKET) H1108 N PORTER ST
--GEO W USAF R927 N FAYETTE ST
--HAZEL MRS CLK FORD MOTOR CREDIT CO R5655 DIXIE HWY
--JOSEPH K (LOMA M) ENG MICH BELL TEL H3350 OSLER AV
--JOSEPHINE MRS H1276 WILSON AV
--KENNETH W DRIVER WM C WIECHMANN R1463 GAGE ST
--LAUREL M MRS PERSONNELL WOOLWORTH'S R927 N FAYETTE ST
--MARY MRS LABY ASST PROFESSIONAL LABY SERV
--NOLAN F (VIEVIAN V) OFC MGR QUALITY SEAL OIL H1095 ARCLAIR PL
--RITA MRS RETD R705 STATE ST
--ROBT A (DOROTHY) ASST MGR B & H MKT R BRIDGEPORT MICH
--RONALD G (RODA) CORE MKR SAG MALLEABLE IRON H1427 E GENESEE AV
--RUTH V MRS FOUNTAIN MGR CUNNINGHAM DRUG R1310 UNION AV
--THOMAS PKR SAG STEERING GEAR R1276 WILSON AV
--VIEVIAN MRS TCHR WEISS SCH R1095 ARCLAIR

MOOSE LODGE NO. 82
(Local Order Of Moose)
220 N. Hamilton 793-9733

HOWELL BARBARA M EMP REICHLE TOOL CO R1020 E REMINGTON ST
--CLARENCE V PRES-SEC LOWERY-NORTHERN R BAY CITY MICH
--CLINTON J (PAULINE E) SHT MTL WKR MAGNESIUM AEROSPACE (BAY CITY MICH) H4743 IRONWOOD ST
--EDDIE W (MARY) FDRY WKR CHEV GREY IRON H115 N 13TH ST
--EMMA (WID WM) H1743 BROCKWAY ST
--GEO FDRY WKR CHEV GREY IRON R630 N 9TH ST
--GEO L (LORRAINE H) (HUB APPLIANCE STORES) H2724 ASHTON DR
--GERALD G ATNDT GEORGES STANDARD OIL SERV R1020 E REMINGTON ST
--GERTRUDE M R1743 BROCKWAY ST
--JOHN C H572 SHATTUCK RD (C TWP) APT 6
--JOYCE MRS TCHR RICKER JR HIGH SCHOOL R4444 STATE ST
--LEONARD RETD H1020 E REMINGTON ST
--LIONEL EMP SAG FURN SHOP R1323 FEDERAL AV
--M C (LEE B) LAB CHEV GREY IRON H207 N 25TH ST
--MAGNOLIA MRS JANITRESS EDDY JR HIGH SCH R506 S 24TH
--MARY A MRS WAITRESS GERMANIA OF SAGINAW
--META I R2263 BARNARD ST
--MICHELLE STUDT R1323 FEDERAL AV
--NORMAN STUDT R2724 ASHTON DR
--PAULINE MRS OFC SEC WEBBER SCHOOL R4743 IRONWOOD
--ROBT A H4444 STATE ST APT 326
--RONALD C RODMN SPICER ENGINEERING R4743 IRONWOOD ST
--RUTH CASH SHOPPER'S FAIR R1127 WEBBER ST
--WM S (MARLENE K) EMP SAG STEERING GEAR H2659 ASHTON DR
HOWERTON MICHL MTCEMN A&A RENT-ALL SERV
--MICHL P (SUSAN K) EMP SAG STEERING GEAR H313½ N BATES ST
--PEARL MRS MED ASST GUNTHER & TIEDKE R811 N BATES
--TIMOTHY EMP GENL MTRS H811 N BATES ST
HOWES MALONYA W MRS VISITING TCHR BD OF EDUC R HENDERSON MICH
HOWETT ROSELYN K INSTR PRACTICAL NURSE PROGRAM H128 WYLIE CT
HOWEY SEE ALSO HOWIE
--CARL C (JEAN E) APPR MILLWRIGHT CHEV GREY IRON H2401 LYNNWOOD
--CECIL D (MARY E) CUSTDN ARTHUR EDDY JR HIGH SCH H513 JOHNSON ST
--CYRUS J (CATHRYN M) CARP FLINT SASH & DOOR H2520 OAKWOOD AV
--DANL L (MAXINE) PRS OPR CHEV SAG FOUNDRIES H1512½ FENTON ST

LABORERS LOCAL 1098
LABORERS INTERNATIONAL UNION OF NORTH AMERICA
310 State Office Bldg., 203 N. Jefferson
Tel. 752-6146

WEST SIDE COLLISION SERVICE
FLOYD HUBBARD, Owner
"Our Best Advertising Is Our Satisfied Customers"
222 WAYNE
TEL. 755-5274

Leidlein AGENCY, INC.
Complete INSURANCE Service
103 Bearinger Bldg.
Tel. 752-6106
YOUR Independent Insurance AGENT

REO-MACK SALES & SERVICE CO.
Complete Sales and Service
Truck Parts — Any Make
314 N. WATER ST. PHONE 753-4481

SAGINAW MALLEABLE IRON PLANT
(CENTRAL FOUNDRY DIVISION OF
GENERAL MOTORS CORP.)
37 Florence, West Side, 48605 Tel. 755-0911

United Automobile Workers Of America Saginaw Steering Gear Local No. 699
(AFL-CIO)
1911 BAGLEY ST. PL 5-0569

HOWEY
--LARRY B R1116 EMILY ST
--NORRINE J (WID THEO J) H2427 BEWICK AV
--RAY A (CHARLOTTE D) HEATING CONTR 1116 EMILY ST H1116 EMILY ST
--ROY A WHSEMN FLINT SASH & DOOR R2569 APOLLO DR
--ROY R (LILLIAN) RETD H2569 APOLLO DR
--STANLEY G (CATH E) DRFTSMN SAG STEERING GEAR H2462 BELLEVUE AV
--STANLEY J (HELEN J) HEAT TREATER CHEV TRANS H4150 HILAND ST
HOWIGEN BUILDING 1232 N MICHIGAN AV
HOWLEY COLLEEN M CLK SECOND NATL BANK R552 NYLON ST
--FRANCES N MRS OFC SEC SECOND NATL BANK R552 NYLON
--HELEN F (WID JOHN) BKPR ST MARY'S HOSP H1116 N GRANGER ST
--HUGH F (PEARL L) RETD H1615 HEMMETER RD
--JOHN J STUDT R1116 N GRANGER ST
--ROBT J (FRANCES N) DRIVER JOHN WAHL CARTAGE H552 NYLON ST (C)
--RONALD V (RITA B) (LOG CABIN TAVERN) H1827 AMHERST ST
--SALLY A STUDT R1827 AMHERST ST
--TERRENCE E (VIOLA N) (TERRY'S) H4900 CENTENNIAL DR
--THOS P PORTER ST MARY'S HOSP R1540 HEMMETER ST
HOWSE ARNOLD L (JOANNE M) TCHR CARROLLTON SR HIGH SCH H908 N WEBSTER ST
--ELDRED W (GEORGINA E) HEAT TREATER SAG STEERING GEAR H1339 GAGE ST
HOY MINNIE E (WID HARRY) R617 S WEBSTER ST
HOYE LOIS J TCHR KEMPTON SCHOOL R117 S ALEXANDER
--REX (LOIS J) CUSTDN HILL TECH HIGH SCH R117 S ALEXANDER ST
HOYER ROBT H (LANA M) TCHR REDEEMER LUTH SCH H3852 HILAND ST
--THEO J STUDT R3852 HILAND ST
HOYNER DAVID USAF R1728 N OAKLEY ST
HOYT ARTH CARETAKER 624 S JEFFERSON AV H BSMT 624 S JEFFERSON AV
--BASIL C (MILDRED A) PNTR SAG NEWS H2570 YOSEMITE ST
--FRANCINE A HSEKPR 1126 SHERIDAN AV R1126 SHERIDAN AV
--GLEN SHIP CLK D E WOOD SLS R816 HOYT AV
HOYT MANOR APTS 632 S JEFFERSON AV
HOYT MILDRED A MRS DEPUTY COUNTY CLK R2570 YOSEMITE ST

HOYT NURSING HOME INC, John J Reardon Pres, Dorothy Lee Reardon Sec-Treas-Admn, Certified For Med care, 24 Hour Supervised Nursing Care, 1202 Weiss St (West Side) Tel 754-1419

HOYT PARK 1574 S WASHINGTON AV
HOYT PUB LIBRARY STANLEY J TANNER DIR 505 JANES AV
HOYT SCHOOL E J PECK PRIN 701 S JEFFERSON AV
HOYT TERRACE APTS 705 S WASHINGTON AV
HOZER CAROLYN R STUDT R915 E HOLLAND AV
--CASMIR R (JANET S) PRES CITY HEARING AID SERV H915 E HOLLAND AV
--JANET MRS TCHR POTTER SCH R915 E HOLLAND ST
HOZESKA CATH G SERV ASST MICH BELL TEL R2817 HAMPSHIRE ST
--DEBORAH STUDT R1824 MAINE ST
--DONALD J (RITA R) APPR CHEV TRANS H2127 HARTSUFF ST
--JACK B CLK NORTHSIDE RECREATION R1627 N BOND ST
--MARGT H (WID ALEX A) NURSES AIDE ST LUKE'S HOSP H4452 MORRIS ST
--MARY M TECH ST MARY'S HOSP R3122 RUST ST
--RAY JR (JOAN L) LAB COMBUSTION ENG H1824 MAINE ST
--RAY J (LORETTA J) ELECTN SAG MALLEABLE IRON H4540 WALL ST
--RAYMOND V (SHARON) PURCH AGT NORTHERN IND SUP H128 N PORTER ST
--ROBT (MARY) SETUPMN H3122 RUST AV
--THERESIA M H2817 HAMPSHIRE ST
--THOS E (THERESA A) DRFTSMN BAKER PERKINS H1437 ACACIA ST
HRABAN LUELLEN EMP LEATH'S FURN H221 S HARRISON ST APT 8
HRABEC STEFANIE (WID DOMINIC) H3296 WADSWORTH AV
HRASCH THOS SERVMN PITNEY BOWES R3119 STATE
HRINIK FRANK (FLORENCE) DRIVER INTERSTATE SYSTEM R5091 JANES RD
--HENRY E (BONNIE L) CARP PARKVIEW BLDR H1607 PRUETER RD
--MARGT (WID FRANK) KITCHEN WKR ST PAULS SEMINARY H612 N HARRISON ST
HRUBY ETHEL (WID FRANK) H133 S FRANKLIN ST APT 217
--THOS J (JOAN M) SLS ENG CENTRAL FDRY DIV R1790 VAN WAGONER DR
HRYWNAK ANDREW (CATH L) DRFTSMN CENTRAL FDRY H916 S PARK AV
--ANDREW W (PENNY L) TOOL MKR FULLERTON TOOL H1948 DAYTON ST
HUB APPLIANCE STORES (GEO L HOWELL) SEWING MACH 203 N HAMILTON ST
HUBBARD CASH (MARTHA E) DRIVER SAG TRANSIT H3256 S AUBURN DR
--CHARLES R (SALLY) SERV MGR HICKEY AUTO H3248 CONGRESS AV
--CLAIRE E RETD H1440 EMILY ST
--DONALD L (CAROLYN S) APPR FULLERTON TOOL H1632 STONE ST

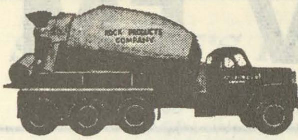

SAGINAW ROCK PRODUCTS
Ready Mixed Concrete Delivered On The Job
CRUSHED LIMESTONE - SAND and GRAVEL
Call Anytime PLeasant 4-6589

MADAY CONSTRUCTION
MASONRY
BLOCK BASEMENTS
TEL. SWift 2-3257
If No Answer CALL
SWift 2-5317

HUBBARD
--FLOYD SLSMN PRESTO TRIM'S R BAY CITY MICH
--FLOYD H (PATRICIA A) (WESTSIDE COLLISION SERV) H320 STORCH ST
--FRANK S (DELIA L) PRSMN BASTAIN BROS H703 DAVENPORT AV
--FRED J (NANCY) BUMPER REPR WESTSIDE COLLISION SERV R1917 MACKINAW
--GARY H (JOANNE R) TOOL MKR HELFRECHT MACH H4069 ANN ST
--HOWARD P (BETTY) FORMN SAG MALLEABLE IRON R3190 SHERWOOD DR
--JOANNE MRS NURSE ST MARY'S HOSP R4069 ANN ST
--LAWRENCE A (GRETCHEN A) EMP EATON YALE & TOWNE H2223 TAFT ST
--MARTHA CLK KROHN'S FOOD MKT R3485 N MICH
--MATTHEW T JR STUDT R1631 BIRNEY ST
--MATTHEW T (DORIS L) TCHR CENTRAL JUNIOR HIGH SCH H1631 BIRNEY ST
--MYRTLE E MUS TCHR 1440 EMILY ST H1440 EMILY ST
--NORMAN L (SHIRLEY M) TOOL DESIGNER SEVERANCE TOOL H2510 BAY ST
--PEARL MRS RETD H1827 JOSLIN ST
--PHYLLIS LAB ILL SHADE DIV OF SLICK R105 HARRISON DR
--ROBT STUDT R1631 BIRNEY ST
--RONALD STUDT R2510 BAY ST
--ROY A (FERN L) FORMN SAG MALLEABLE IRON H1715 N CLINTON ST
--VIRGIL L (JO ANN R) AGT ALLSTATE INS H3240 LUTHER DR
--WALLACE F USA R320 STORCH ST
HUBBELL DANL STUDT R1120 S FAYETTE ST
--ERNEST D (ANN E) MACH OPR EATON MFG H2430 VAN ETTEN ST
--FRANCIS F (GABRIELLE F) MILLWRIGHT CENTRAL FDRY H1120 S FAYETTE ST
--WM DRIVER WAREHOUSE SUP R1120 S FAYETTE ST
HUBBERT ALBERTA STUDT R519 S 25TH ST
--THOMAS C (LUCY M) CORE MKR CHEV SAG FDRYS H519 S 25TH ST
--WM LAB SAG MALLEABLE IRON R1514 ESSLING ST
HUBBS LEWIS T (DOROTHY) ACCT EXEC MERRILL LYNCH PIERCE FENNER & SMITH H4671 COLONIAL DR APT 4
HUBER ALFRED F (ALVINA M) SLSMN RAINBO BREAD H4208 HESS AV
--ARBUTUS MRS CLK GARBER PONTIAC-CADILLAC R BURT MICH
--BETTY V CLK ST LUKE'S HOSP R2127 LYNNWOOD AV
--EDW R (ETHYL F) DRIVER DRAPER CHEVROLET R5318 SILVERCREST
--ETHEL MRS MATRON TWP BD OF EDUC R5318 SILVERCREST DR
--FRIEDA C (WID RICHD) H4006 WISNER ST
--HENRY M (ARBUTUS) CHECK OUT MGR DRAPER CHEVROLET R BURT MICH
--JOHN CLK C&O RY R BURT MICH
--ROBT G STUDT R2127 LYNNWOOD AV

Saginaw
MACHINE AND TOOL COMPANY
Telephone 753-8465
302 Throop St.
SAGINAW, MICHIGAN

HUBER
--SANDRA L TCHR HOYT SCHOOL R4208 HESS AV
--WARREN R BRANCH MGR ATHERTON ELEC R AUBURN MICH
--WM C (BERTHA) RETD H2127 LYNNWOOD AV
--WM D MACH CHEV TRANS R2127 LYNNWOOD AV
HUBERT FREDDIE M MRS DRIVER SAG TRANSIT R314½ S 6TH ST
HUBINGER CARL R (SELMA M) COMPTROLLER SAG STEERING GEAR H1713 LATHRUP ST
HUBINGER DONALD L (Viola), Asst V-Pres, Michigan National Bank, 501 Lapeer Av At Jefferson Av (48607) Tel 753-4461, H14 Gerhard Ct, Tel 793-4902
--HERMAN L (JANET P) ORAL SURGEON 121 E GENESEE ST RM 501 H4 BENTON RD
--MARK STUDT R4 BENTON RD
--RUTH A ASST HOYT PUB LIBRARY R FRANKENMUTH MICH
--THOS WLDR R4145 LAMSON ST
--VIOLA E OFC SEC BAUER SMITH BOVILL & JOSEPH R14 GERHARD CT
--WALTER L (NAIDA M) MGR AUTO CLUB OF MICH H2012 HARRY ST
HUCH KENNETH MECH SAG CORE SAND R FREELAND MICH
HUCKABY OSCAR (SARAH L) H228 S 22D ST
HUCKINS GILMAN R (HELEN) MACH HELFRECHT MACHINE H2796 SHAHEEN DR
HUDAK THOS OFC WKR WICKES R1405 E GENESEE AV
HUDBERG ROBT N (BEVERLY M) CHEM DOW CHEM H409 S CAROLINA ST
--SHARON STUDT R409 S CAROLINA ST
HUDDY C FLOYD (RUBY J) MFG SUPVR CHEV TRANS H2326 MERSHON ST
HUDECEK FRANK (IRENE) DIE STR SAG PRODUCTS R R D 2 CHESANING MICH
--JAMES (MARY L) H403 SAGINAW ST
HUDECK JOHN (MARGT) AGT LIFE INS CO OF VA R3041 S GRAHAM RD
--RUDOLPH (GLADYS S) SHOP WKR DRAPER CHEVROLET R RD 2 MILLINGTON MICH
HUDEK MICHL STOCKMN VESCIO'S R1124 E BURT RD
HUDSON ALLENE H1210 FITZHUGH ST
--ANNIE L MRS H507 N WARREN AV
--ARDITH I MRS H1326 CORNELIA ST
--BENJ H1517 CHESTNUT ST
--BENJ J (JANE A) INSP EATON MFG H1508 S NIAGARA ST
--CHARLES P (BETTY L) FIREFIGHTER CITY FIRE DEPT H115 REYNICK AV
--CLARENCE M (ETHEL) SLS MGR GOULDING MFG H1201 MAPLE ST
--CLEO MRS R1509½ JOHNSON ST

THE WICKES CORPORATION
ESTABLISHED 1854
515 N. WASHINGTON AVE.
PHONE 754-0411

WNEM TV FM
Wenonah Hotel Lobby • Telephone TWinbrook 3-4504

SHIELDS BODY SHOP
FREE ESTIMATING — BUMPING and PAINTING
"FRAME MACHINE and WHEEL ALIGNMENT"
6935 Gratiot 48603 Tel. SWift 2-7041

GEORGE SCHEMM AGENCY
GENERAL INSURANCE
AGENT FOR
FRANKENMUTH MUTUAL INSURANCE CO.

UNITED DAIRY AND BAKERY WORKERS
A.F.L. - C.I.O.—LOCAL 87
2902 Sheridan Avenue Saginaw, Michigan 48601
Telephone 752-4713

HUDSON
--EDWARD W (LUCY V) EMP CHEV PARTS PLANT H2401 BEECHWOOD AV
--EMMA S (WID WARREN) H1129 N 6TH AV
--ETHLYN M MRS EXAM DRIVERS LICENSE BUREAU R1325 PERKINS ST
--FRANCIS W (ETHLYN M) RETD H1325 PERKINS ST
--GERALD P (HARRIET A) MACH OPR SAG STEERING GEAR H1115 S HAMILTON ST
--INA F MRS WAITRESS GERMANIA OF SAGINAW R320 S MILLER RD
--ISSIE R1210 FITZHUGH ST
--JAMES FDRY WKR CHEV GREY IRON R621 N JEFFERSON AV
--JAMES (DARLENE) MACH OPR GOOLDING TOOL H2312 S MICHIGAN AV
--JAMES A (RUTH F) FIREFIGHTER CITY FIRE DEPT H1941 MAINE ST
--JOSEPH E USA R1842 ELSIE ST
--LOUIS J (ANGES M) FORMN SAG STEERING GEAR H2122 RING ST
--MARY E MRS OFC SEC SOUTH SCHOOL R1439 GREENWICH
--MEAD REV (JEANNETTE) ASST PASTOR ST PAUL CHURCH H3428½ FULTON ST
--MINNIE (WID ROBT) CAFETERIA WKR CENTRAL JR HIGH SCH R1312 E REMINGTON ST
--PETER H512 S WEADOCK AV APT 1
--PHILLIP POURER SAG MALLEABLE IRON R1210 FITZHUGH ST
--ROBT R DISPR CITY FIRE DEPT H435 JAMESON ST
--RUSSELL H621 S 28TH ST
--SAMMIE L MRS CLK CITY HOUSING COMN H1825 SANFORD ST
--WM F (MARY E) DRFSTMN A T FERRELL H1439 GREENWICH ST
HUDSPETH DONALD E (ELIZ) EMP PO H204 MOTON DR
--ELIZ R MRS MAID ST MARY'S HOSP R204 MOTON ST
HUEBLER JAMES R (SALLY A) INSP SAG STEERING GEAR H802 VAN BUREN ST
HUEBNER CARL A (RENATA K) CUSTDN NORTH INTERMEDIATE SCH H1329 GAGE ST
--CARL H (IRLITTA A) FORMN HENDRICK CONSTN H4350 KIRKWOOD DR
--CECILIA M CLK J W IPPEL CO R413 N GRANGER
--CHARLES JR MACH OPR BAKER PERKINS R114 N 16TH ST
--CLARENCE F (CATH F) PTRN MKR VALLEY PATTERN H2259 BLACKMORE ST
--CLARENCE J (JUDY A) PTRN MKR VALLEY PTRN H821½ S BOND ST
--D MYRTLE (WID CHAS) H114 N 16TH ST

HUEBNER
--DONALD R STUDT R413 N GRANGER ST
--FREDK H (PATRICIA A) CARP SAG PRODUCTS R1914 W CURTIS RD
--HAROLD F (EVA M) MILLWRIGHT SAG PRODUCTS H1914 BURNHAM ST
--HERMAN C APPR PTRNMKR SAG PTRN & MFG R2259 BLACKMORE ST
--HOWARD R (BETTY A) H & BLDRS H2256 BLACKMORE ST
--LAWRENCE M (SYLVIA J) MACH REPR SAG SERV PARTS H1009 S HARRISON ST

HUEBNER MACHINERY & SUPPLY CO INC
EDMUND B GRAY, MANAGER
DISTRIBUTORS OF CONSTRUCTION MACHINERY AND SUPPLIES
FARM EQUIPMENT
TRACTORS
EARTH MOVERS
800-816 S WATER ST (48607)
TELEPHONES PLEASANT 5-4477 AND PLEASANT 5-4478

HUEBNER PAMELA S STUDT R2256 BLACKMORE ST
--PAUL C (CECILIA M) CUSTDN BRIDGEPORT SCH H413 N GRANGER ST
--ROLAND C (ANN E) AGT STATE FARM INSURANCE CO H1813 COURT ST
--RONALD C (CHARLOTTE C) MECH ENG CHEV SAG FDRYS R1911 RAY ST
--THEO H (EVELYN M) RETD H35 ELMVIEW CT
--WILBUR G (JOANNE E) BRICK MASON A W SCHARFFE & SON H4270 SHATTUCK RD
HUEGEL CLERICAL SERVICE (MRS DOROTHY E HUEGEL) 2415 N MICHIGAN AV
HUEGEL COINS & SUPPLIES (RAYMOND C HUEGEL) 2415 N MICHIGAN AV
HUEGEL DOROTHY E MRS (HUEGEL CLERICAL SERVICE) R2423 N MICHIGAN AV
--HERBERT R JR (JANE A) LATH OPR US GRAPHITE H231 LOCKWOOD ST
--HERBERT R (DORA M) STORE SUPT JACOBSON'S H2632 HERMANSAU ST
--PAMELA STUDT R2423 N MICHIGAN AV
--PAUL STUDT R2423 N MICHIGAN AV
HUEGEL RADIO & T V SERVICE (RAYMOND C HUEGEL) 2415 N MICHIGAN AV
HUEGEL RAYMOND C (DOROTHY E) (HUEGEL COIN & SUPPLIES) H2423 N MICHIGAN AV
--RICHD RETD H2620 ELMWOOD AV
--WINNIFRED MRS SLSWN WHITE HOUSE R3605 MACK RD
HUELL ALBERT T (EVELYN) CORE SETTER CENTRAL FOUNDRY H134 S 15TH ST
--LOUIS (ROSA L) EMP CNUDDE CONSTN H1018 FEDERAL AV
HUERTA CEAREO (DORA M) CORE SETTER CHEV SAG FOUNDRIES H554 S 21ST ST
--DORA L STUDT R554 S 21ST ST
--JESSE (DELORES) RETD H631 S 9TH ST
--OCTABIO (NANCY) LAB CHEV SAG FDRYS H220 S 5TH AV

ST. LUKE'S HOSPITAL
705 COOPER STREET
SAGINAW, MICHIGAN
"Soli Deo Gloria"

HUERTA
--RAULA (AVELINA) EMP NODULAR IRON H346½ WEISS ST
--ROSA L STUDT R554 S 21ST ST
HUES GWEN STUDT R1823 JANES AV
HUESTED EDWIN C (LINDA R) LABY TECH CENTRAL FDRY DIV R BURT MICH
HUETTEMAN SHIRLEY J NURSE ST LUKE'S HOSP R1723 PASSOLT
HUFBY CHARLES (MARIE) EMP CHEV SAG FDRYS H426 N BOND ST
HUFF ALPHONSO E (DOROTHY E) DRIVER SAG STEERING GEAR H2004 MAPLEWOOD AV
--BILLY J SLSMN MC DONALD CO-OP DAIRY R ST CHARLES MICH
--DALE R (BONNIE L) OFC CLK SELF SERV LBR H1621 MERSHON ST
--EDWIN (MARY J) GENL MGR HOTEL BANCROFT R ESSEXVILLE MICH
--EUG S JUDGE CIRCUIT CT H412 N BOND ST
--LARRY D (DOROTHY J) ASST MGR RELIABLE CASH CARRY LBR H1939 ARTHUR ST
--LLOYD T MACH SAG STEERING GEAR R2646 SHAHEEN DR

HUFF NORA A, Sec Severance Tool Industries Inc, 3790 Orange, PO Box 1866-H, Tel 753-8421

--ROYCE D (BONNIE) CLK SELF SERVE LBR R1621 MERSHON
--TARRY STUDT R2004 MAPLEWOOD AV
--THOS (FLORENCE) USA R2414 HAMPSHIRE ST
--VERLOW MACH SAG STEERING GEAR H2646 SHAHEEN DR
HUFFMAN SEE ALSO HOFFMAN AND HOFFMANN
--CAROL CLK COML CREDIT R1718 N CAROLINA
--HAROLD TCHR CENTRAL JR HIGH SCH R2200 N KEARNEY
--JAMES R FDRYWKR CHEV SAG FDRY'S R1207 BURT ST
--WANDA MRS TCHR JONES SCHOOL R2200 N KEARNEY DR
--WAYNE R (VIVIENNE K) FIREFIGHTER CITY FIRE DEPT H821 SUPERIOR ST
HUFFMANN VIVIENE RECPT PAHL STUDIO R821 SUPERIOR
HUFFORD DONALD CLNR G W HEAT & AIR CONDITIONING R ST CHARLES MICH
HUFTON PATRICIA MRS NURSE OSTEOPATHIC HOSP H217 N BOND ST
HUGEL WM R1720 WHEELER ST
HUGENER JOSEPHINE K RETD H121 N WOODBRIDGE ST APT 1
HUGGARD BONNIE MRS BKPR CAMPBELL-STARK R BAY CITY MICH
--DIANE M MRS COUNSELOR AUTO CLUB OF MICH R2410 OWEN ST
--ELIZ (WID LESTER) H108 KETCHAM ST
--GARY A (DIANE M) INSP EATON MFG H2410 OWEN ST
HUGGINS H C REV PASTOR BETHEL AFRICAN METH EPISC CHURCH
HUGH JOSHUA (ALMA R) INSP CHEV GREY IRON H2621 JOHNSON ST
HUGHES ADA C RETD H4609 COLONIAL DR APT 3
--AGNES CLK MISSION OUTLET R507 N BATES

JOHN "O" SCHMIDT REALTY Inc.
Complete Real Estate
Residential—Commercial—Industrial
2125 BAY ST. SW 3-4500

HUGHES
--ALBERT FDRY WKR SAG MALLEABLE IRON R534 N FRANKLIN ST
--ARTH C (MARJORY S) GENL ADMN ASST MICH BELL TEL H1601 CEDAR ST
--ARTH E (JEAN M) SLSMN WEILAND STEELE BLDRS H2408 WILLARD ST
--CHARLES C H1851 N 25TH ST
--DAVID A USA R1330 S WARREN AV
--DAVID A (ELIZ M) USA R1737 DURAND ST
--DOROTHY J OFC WKR SAG PROCESSING & SUP R1330 S WARREN AV
--DWIGHT D (JUNE W) PLANT MGR SAG STEERING GEAR H1930 HANDLEY ST
--EARLY W (AZALEE) FDRY WKR CHEV SAG FDRYS H229 N 4TH AV
--ELEANORE R1204 N 14TH ST APT 1
--ELIZ A MRS WAITRESS PETE'S GRILL R632 S JEFFERSON
--ELMER P RETD H4412 MORRIS ST
--GENEVA ASMBLR SAG FURNITURE CO R221 OAK ST
--GWENDOLYN COOK SCHUCH HOTEL R221 OAK ST
--INA V MRS OFC MGR UAW-CIO LOCAL 668 H1339 CARROLL ST
--IRA (LEE E) JAN DRAPER CHEVROLET H221 OAK ST
--JAMES F (JUDY) DRIVER SUPER FOOD SERVS R5207 MACKINAW ST
--JOAN MRS (WHEELER STREET MARKET) R2880 BADGER
--JOHN A (AGNES F) H507 N BATES ST
--JOSHUA (FANNY M) R501 N 6TH AV
--KENNETH B (ROSE M) USAF H2308 MACKINAW ST
--LEOLA MRS H1204 N 14TH ST APT 1
--LIM (CARLYN A) CORE SETTER SAG MALLEABLE IRON H303 CARROLL ST APT 1
--LORENZO LAB CHEV SAG FDRY'S R1611 FARWELL ST
--MARGT E RETD R803 N PORTER ST
--MARJORY S ASST SUPVR STATE DIV OF VOCATIONAL REHABILITATION R1601 CEDAR
--MARK (DORIS) OPTN ARNO W WEISS R6930 MC CARTY RD
--RENA MRS H313 ASTOR ST
--ROBT STUDT R2408 WILLARD ST
--ROBT USA R507 N BATES ST
--ROBT (JOSEPHINE) FCTY WKR STEERING GEAR H403 CARROLL ST APT 4
--ROBT C USA R411 S OAKLEY ST
--ROBT E (ELIZ A) MECH BUSHEY RADIATOR & AUTO GLASS H632 S JEFFERSON AV APT A2
--ROBT J (RUTH E) ENG EATON MFG H411 S OAKLEY ST
--SYBIL MRS H1125 N 9TH ST APT 3
--THELMA A (WID LESLIE C) H1330 S WARREN AV

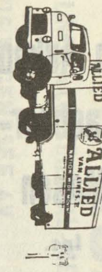
MILNE BROS., Inc.
MOVING and STORAGE, AGENTS FOR
ALLIED VAN LINES, Inc.
SAGINAW — 2865 TITTABAWASSEE RD. TEL. 799-5750
BAY CITY — 400 41st

More goods are bought and sold through the Classified Business Lists of the Directory than by any other medium on earth.

Van Auken-
Graebner-
Mason
Inc.

All Forms
of
Insurance

124 N.
Michigan
Av.

PHONE
793-9611

Who
Sells
It?
Is
Answered
by the
Classified
Business
Lists
In this
Directory

Wanigas
Federal Credit Union
*A Savings Program For Each
Member Of The Family*
1931 Bagley 753-7731

HUGHES
--THOS A (DOLORES) MGR FAMILY CREDIT CORP R BAY CITY
--WALTER R1329 FARWELL ST
--WILBERT K PORTER ST LUKE'S HOSP R221 OAK ST
--WM (JOAN) (WHEELER STREET MARKET) R2880 BADGER
--WM F (AUGUSTA B) RETD H2112 JEFFERS ST
--WM J (JOAN) PRODUCE BUYER SUPER FOOD SERVS R775 N FROST DR
HUGHEY AURSCANT (HELEN) RETD H2310 WALNUT ST
--RONALD ELECTN WM F NELSON ELEC R WEST BRANCH MICH
HUGHTARD VOILA E MAID HOLIDAY INN R4180 JOSLIN ST
HUGINS F H2012 STATE ST
HUGO ARTH T (MARIE S) CONTROLLER AETNA LIFE INS H4386 STATE ST
HUISKENS MARIE R403 CARROLL ST APT 1
HULBERT PATRICIA PBX OPR CREDIT BUREAU H2024 E HOLLAND AV APT 203
HULETT DOROTHY M R919 S 4TH AV
--ENZIE (MARGUERITE) GRINDER CHEV SAG FOUNDRIES H310 S 13TH ST
--IRENE H919 S 4TH AV
--KENNETH C JR STUDT R516 SUPERIOR ST
--KENNETH C (GWEN F) TOOL ENG SAG STEEERING GEAR H516 SUPERIOR ST
--MARY OPR MICH BELL TEL R516 SUPERIOR ST
HULGRAVE ARCHIBALD E RETD R2401 DELAWARE BLVD
--GLADYS F RETD H4894 FONTAINE BLVD APT 5
HULL SEE ALSO HALL
--A STARR (FRANCES) GENL MGR RAMADA INN MTR HOTEL R2838 CAPEHART
--BEVERLY STUDT R2552 N CENTER RD
--BILLY STUDT R2502 MORRIS ST
--CAROLINE M MRS MGR J M A C FOOD SYS H1153 N 31ST ST
--ERVING S STAFF SGT USA RECRUITING OFC R3847 BELLENCE (C)
--EVA M (WID GUY L) CREDIT MGR SPIEGELS INC H2419 S NIAGARA ST
--JERRY A (KATH A) MILLWRIGHT CHEV SAG FDRY H1381 RAINBOW DR
--KANDIS STUDT R2502 MORRIS ST
--LEON B (ESTHER E) MACH OPR EATON MFG H2552 N CENTER RD
--RAYMOND MACH RHINEVAULT OLSEN MACH & TOOL R2163 NEBRASKA
--ROBT MACH RHINEVAULT OLSEN MACH & TOOL R2163 NEBRASKA
--WM A SERVMN CP CO H2502 MORRIS ST
HULME BEVERLY STUDT R1118 S WEADOCK AV
--JACK USA R1118 S WEADOCK AV
--JACK W (MADELEINE N) REPR C P CO H1118 S WEADOCK AV
HUMBERT STEDMAN C (JESSIE F) RETD H3026 ADAMS AV
HUMES ADD (ELIZ) CHEV GREY IRON H2117 LEDYARD ST
--BARBARA R925½ N 4TH AV
--CONNIE M MRS SLSWM R GRANVILLE SON R206 S 3D AV
--DIANNE R2117 LEDYARD ST
--DONALD L R925½ N 4TH AV
--ELIZ MAID R2117 LEDYARD ST
--FLOYD W (CONNIE M) RELIEF MN CHEV GREY IRON H206 S 3D AV
--JAMES H (GRACE F) RETD H3344 HAROLD ST
--LOVELL STUDT R2221 PERKINS ST
--PERCELL (MARGET) EMP CHEV GREY IRON H2221 PERKINS ST
--TERRANCE (ROSA M) FDRY WKR CHEV GREY IRON H925½ N 4TH AV
--TERRANCE JR FDRY WKR SAG MALLEABLE IRON R925½ N 4TH AV
--THOS H (ETHEL M) SUPVR A & P H326 S 22D ST
--WM M EXALTED RULER ELKS CLUB H1008 SHERIDAN AV
HUMISTON RODNEY (MAXINE) H1603 WILLIAMSON ST
HUMM KAREN J OFC SEC COOPERATIVE EXTENSION SERV R BRECKENRIDGE MICH
HUMMEL BRIAN P (SUZANNE) CLK CENTRAL FDRY DIV R1928 GRATIOT
--BRIGITTA H1512 FENTON ST
--DICK O JR (DIANNE) SUPVR SAG MALLEABLE IRON R1161 CURWOOD RD
--DICK O (BETTY L) ACCT CENTRAL FDRY H709 S FAYETTE ST
--ELDA H2706 ROBINWOOD AV
--FLORENCE M (WID OLIVE W) H1916 WABASH ST
--FRANK H RETD R2706 ROBINWOOD AV
--GENE A STUDT R1506 N CHARLES ST
--GENE E (JEANETTE M) ENG C&O RY H1506 N CHARLES ST
--JACK W (MARGIE C) JOB STR CHEV TRANS H4316 KETCHAM ST
--JANICE R1506 N CHARLES ST
--MARGE MRS WAITRESS OPEN FRAME LOUNGE R4316 KETCHAM
--ROBT L (ELEANOR J) INSP CHEV TRANS H3340 YAUCK RD
--SUE TCHR PLAINFIELD PROSSER SCH R1928 GRATIOT
HUMPAL FRED A (MARY F) H2002½ N CAROLINA ST
HUMPERT ALBERT B MTCEMN ST HELEN'S CATH SCH R2402 N CHARLES ST
--ANTHONY TCHR EDDY JR HIGH SCH R REESE MICH
--DONALD R (EVA J) METER RDR C P CO H2897 GLACIER ST
--DURRALL L (RUTH E) RETD H4410 LOUISE ST
--GEO J MACH OPR CHEV SERV PARTS R2402 N CHARLES ST
--HENRY W (MARIE A) RETD H2402 N CHARLES ST
--RITA R624 HICKORY ST (C)
--RUSSELL (LOUISE) EMP SAG STEERING GEAR H2710 EAST DEXTER DR
--THOS (JANET) FORK LIFT OPERATOR LAMAR PIPE R REESE,MICH
--THOS E MACH OPR G M C (FLINT) R2402 N CHARLES ST
HUMPHERY WAYNE EMP TABERNACLE BAPT CHURCH R1328 DWIGHT ST
HUMPHREY SEE ALSO HUMPHREYS
--ANTHONY (MURIEL) SHAKE OUT MN SAG MALLEABLE IRON H317 S 30TH ST
--CARLA MRS TCHR SAG HIGH SCHOOL R1143 E WASHBURN PL
--CHARLES STUDT R1143 E WASHBURN PL
--CHARLES A (MAY F) RES COMPTROLLER CHEV MTR DIV (GENL MTRS CORP) H2117 BROCKWAY ST

MARGARET M. UHL — SECRETARIAL SERVICE
• DICTATION • MAILINGS • MIMEOGRAPHING • PHOTO COPYING
110 S. HAMILTON CALL 793-8141

POCHELON INC.
LINCOLN CONTINENTAL-MERCURY-COMET-COUGAR-ENGLISH FORD-MONTEGO
SALES and SERVICE
Safe Buy Used Cars
215 W. GENESEE AV. PHONE PLeasant 3-7713

HUMPHREY
--GEO D (CARLA E) SLS ENG F D STELLA PRODUCTS (DET) H1143 E WASHBURN PL
--HELEN R MRS H1323 FEDERAL AV
--JAMES IRON POURER CHEV GREY IRON R625 N 6TH AV
--JAMES D (CAROLYN) AGT NORTHWESTERN NATL LIFE INS R320 PERKINS
--JOHN J (EUNICE C) RETD H514 N 5TH AV
--JOSEPHINE (WID WM) H1819 N OAKLEY ST
--LINDA L STUDT R2117 BROCKWAY ST
--MARY E STUDT R2117 BROCKWAY ST
--PATRICIA TECH PROFESSIONAL LABY SERV R EDMORE MICH
--RICHD J STUDT H1102½ ATWATER ST
--ROBT O H4444 STATE ST APT 415
--WALLACE DOCKMN TRANSCON FRT LINES R ALMA MICH
--WARNER H1132½ N WASHINGTON AV
HUMPHREYS BOBBY J (LAURA L) (LAMSON HUMPHREYS & CLARK) H4560 ASHLAND DR

HUMPHREYS C MORRIS (Marian E) Real Estate Sales And Appraisals Fire, Auto, Life, Hospitalization And Liability Insurance, 1370 Lathrup Rd (48603), Tel SWift 2-2311, H1370 Lathrup Rd (48603), Tel SWift 2-2311

--CAROLYN MRS TCHR MACKINAW SCH R666 BEL AIR DR
--RICHD A (CAROLYN A) EMP SAG STEERING GEAR H666 BELAIR DR
HUNDLEY M BOYD (JEAN) MGR RAY'S FOOD FAIR H1006 BROCKWAY ST
--THOS (GLORIA L) FCTY WKR SAG STEERING GEAR H2033½ S WASHINGTON AV
HUNDSHAMER WALTER T (ALICE M) RETD H2536 N MASON ST
HUNEMORDER FRANK (HARRIETTE) RETD H120 WYLIE CT
--HARRIET MRS TCHR ROUSE SCHOOL R120 WYLIE CT
HUNLEY CHARLES (CORA) EMP CHEV SAG FDRY H917 N 5TH AV
HUNN EVA N MRS LAB ILL SHADE DIV OF SLICK R4193 GREEN
--FREDK W JR (EVA M) DRIVER HARVILL INC (ST CHARLES MICH) H4193 GREEN ST
--JANET N OFC SEC MICH ADJ CO H1213 MALZAHN ST
--KAY L STUDT R4193 GREEN ST
HUNT ALICE (WID WM) R2312 WADSWORTH AV
--ARZIE E LAB STAR HOUSE MOVING ENGS H4189 BURROWS ST
--BARRY W (BEATRICE) FORMN SAG MALLEABLE IRON R8044 LISKOW CT
--BOOKER T (ALFREDA J) PORTER SUPER BARGAIN CENTER H215 CARLISLE ST
--CAROL L MRS CLK SECOND NATL BANK R1533 HOLMES ST
--CAROLYN L MRS NURSE ST MARY'S HOSP R6595 STROEBEL ST
--CLARENCE W (NORMA F) LITHO LUFKIN RULE H4113 MORRIS ST
--CONNIE L CR MGR GRANT'S R3002 RUCKLE ST
--EMERY G (MARION C) RETD H4195 BURNHAM ST

Shively Bros. Inc.
Cutting Tools—Air Hydraulic Devices
Power Transmission Equipment
Phone 799-4411
1916 S. Niagara Saginaw, Mich. 48602

HUNT
--FRANK APPR RADIO CENTER R ST CHARLES MICH
--GARY D (JUANITA) CLN CHEV SAG FDRY'S R444 S 7TH ST
--GILBERT R (MARIE L) GRINDER SEVERANCE TOOL H3002 RUCKLE ST
--GLADYS F MRS ASST MGR MODERN CLNS R4186 EMERICK
--GLADYS M R215 CARLISLE ST
--HAROLD W (LEE E) DISPR GREAT LAKES EXP H2107 RING ST
--HARVEY L LAB CHEV SAG FDRYS R215 CARLISLE ST
--JAMES (CAROL) DRIVER WILSON DAIRY H1533½ HOLMES ST
--JAMES (SARA) LAB EATON MFG H919½ SHERIDAN PL
--JEAN WAITRESS ANDERSON STEAK HOUSE R2107 RING
--JERRY H703 S MICHIGAN AV APT 1
--JERRY H (MARLENE H) DRIVER MULVENA TRUCK LINES H2118 RING ST
--JOHN RETD H727 N HAMILTON ST APT 2
--JOHN R215 CARLISLE ST
--LARRY H (JAN C) ELECTN SAG STEERING GEAR H1402 HILAND ST
--LEORA MRS H534 N 5TH AV
--LOUISE E MRS INSP SAG MALLEABLE IRON H523 N 24TH ST
--NORMAN W (S LUCILLE) FORMN SEVERANCE TOOL IND H2030 OTTAWA ST
--SONNY R (CHARLENE) LAB CHEV SAG FDRYS H1027 S 4TH AV
--THEO R (GLADYS F) V-PRES MODERN CLNS R4186 EMERICK ST
--WAYNE APPR TOOL MKR MEANS STAMPING CO R ALMA MICH
--YVONNE E (KIDDIE CASTLE DAY CARE CENTER) H3437 EAST ST
HUNTER ADAM R (CLARA H) RETD H1728 N CHARLES ST
--BEULAH MRS RETD H800½ MACKINAW ST
--CHARLES H (LORRAINE I) MACH CHEV SERV PARTS H1547 BEECH ST
--DARLENE E FOLDER TINY TOT DIAPER SERV R BRIDGEPORT MICH
--EDWARD J (FLORENCE M) PATROLMN SAGINAW MALLEABLE IRON H969 ATLANTA ST (C)
--GEO (LILLIE A) MECH DRAPER CHEV H2007 JANES AV
--GEO W (GLORIA J) FORMN CHEV SAG FOUNDRIES H1117 EMILY ST
--GERTRUDE MRS NURSING AIDE ST MARY'S HOSP R513 PERRY
--HENRY T (PEARLIE M) MLDR CHEV SAG FOUNDRIES H543 S 12TH ST
--JAMES (ANNETTE) H3410 TRAUM DR
--JAMES G (SHARON J) PROCURER SAG STEERING GEAR H2675 HEMMETER RD

Consult the CLASSIFIED LISTS of the DIRECTORY
If You Would Find What You Wish to Buy

WENZEL'S MARATHON SERVICE

Complete Auto Service

3357 E. HOLLAND RD.
TEL. 754-2098

HUNTER
--JERRY CHIPPER CHEV GREY IRON R621 N 11TH ST
--JOHN A (MAE) RETD H1716 N CHARLES ST
--JOSEPH (RENAE) EMP SAG STEERING GEAR H2112 HAMMEL ST
--MAE B WAITRESS COFFEE HOUSE R2326 FARMER
--MARY (WID ISRAEL) H621 N 11TH ST
--NORMA J CASE WKR COUNTY SOC WELFARE BD R730 S 10TH ST
--PENNY R730 S 10TH ST
--RANDY D (GERTRUDE J) KILN OPR SAG MALLEABLE IRON H513 PERRY ST
--RICHD JR (NORMA J) GARAGE ATNDT CHEV TRANS H730 S 10TH ST
--ROBT E R1123 N 8TH ST
--ROBT M (HELEN S) EMP CHEV SAG FOUNDRIES H2026½ JANES AV
--VAL R513 PERRY ST
--WM CLAIMS REP AUTO OWNERS INS R1697 SEMINOLE
--WM A (ETHEL B) CUSTDN NORTH INTERMEDIATE SCH H710 PHELON ST
--WILLIE (REBECCA) LAB SAG MALLEABLE IRON H3333 RUSSELL ST
--WOODROW (BERTHA) H2206 ANNESLEY
HUNTINGTON TERRY JAN TIMBER TOWN LANES
HUNTLEY DONALD C (ALICE M) ENG DEPT SAG STEERING GEAR DIV H1825 WABASH ST
--RICHD A PRSMN SAGINAW NEWS R1217 S GRANT ST
--WILLIE B STUDT R311 N 14TH ST
HUNTOON DOROTHY MRS COOK RICKER JR HIGH SCHOOL R4041 WISNER
--PAUL E STUDT R4041 WISNER ST
--RAYMOND E (DOROTHY R) DRIVER BD OF EDUC WHSE H4041 WISNER ST
HUNWICK BERNARD PRES NATL TRANSIT
HUOT MERLE OFC SEC H2804 MACKINAW ST APT 6
HURD DAVID (JUDY) EMP SAG STEER GEAR H2773 SHAHEEN DR
--HAROLD T JR (PATRICIA) PLANT WKR SAG STEERING GEAR H2417 ANNESLEY ST
--ROBT J (CHERYL L) MACH OPR SAG STEERING GEAR H834 SIMONEAU ST
HURDLE FRED W (EUNICE V) X-RAY TECH VA HOSP H2413 STONE ST
--SALLY STUDT R2413 STONE ST
HURFORD DONALD W (CATHERINE A) OVEN CONTROL MN CHEV SAG FDRY'S H2217 N MASON ST
--RAY C (LEOTA) EQUIP REPR C P CO R FRANKENMUTH MICH
HURI JULIUS (BETTY) FORMN RAYMOND PRODUCTS R1179 GABLE
HURLEY BENJ (LENA) FORK LIFT OPERATOR LAMAR PIPE R BRIDGEPORT MICH
--FLORENCE M (WID ALBERT M) RTD H2121 E HOLLAND AV
--GEO E (MARY A) FORMN SAG STEERING GEAR H3197 BERTHA DR
--MARY A MRS OFC SEC CHARLES F BRUNKOW SCH R3197 BERTHA
--ROBT R (VIRGINIA R) ESTIMATING DEPT WKR HELFRECHT MACH R21 FIVE OAKS

HURLEY
--VIRGINIA R MED SEC JOSEPH H GARDNER R21 FIVE OAKS
--WM C (ELIZ M) AGT EQUITABLE LIFE ASSURANCE SOC H1711 GRATIOT AV
--WILLIAM P (MARIAN C) RETD H815 STATE ST
HURNEY HARVEY M (JUDY A) ASMBLR SAG STEERING GEAR H2237 N CHARLES ST
HURON FRANK D (EPIFANIA) EMP AM RAILROAD CONSTN H3122 RIVER ST
--OCTAVIANO L (LUCY T) H130 ATWATER ST
HURON PORTLAND CEMENT CO (PLANT) J CORWIN TREMAINE MGR 30 MAPLERIDGE RD (C)
HURON THOMAS (CAROLYN M) CUSTDN HOYT SCHOOL H936 S 25TH ST
HURRY FLORENCE NURSES AIDE ST LUKE'S HOSP R1111 CRESSWELL ST
--GORDON W (ELAINE R) EMP CHEV SERV PARTS H1902 MACKINAW ST
HURSH JUDITH NURSE ST LUKE HOSP R819 S 12TH ST
HURST BURT A (PAULINE E) MACH REPR CHEV SERVICE PARTS H819 S 12TH ST
--GEO D STUDT R4087 VERA ST
--GEORGE W (LOUELLA E) RETD H4087 VERA ST
--J FRANKLIN (ERMAJEAN) MTCEMN CHEV SAG FDRYS H3342 FULTON ST
--JUDITH F NURSE ST LUKE'S HOSP R819 S 12TH ST
--LEWIS E RETD H1411 N HARRISON ST
--LYDIA (WID DAVID S) RETD H266 WYLIE ST
--PATRICIA M TEL OPR SECOND NATL BANK R819 S 12TH ST
--SALLY A TCHR R819 S 12TH ST
HURT WARREN S (MURIEL C) ASST INSP CITY FIRE DEPT H1207 CASIMIR ST
HUSACK CHARLES W MACH OPR SAG STEERING GEAR DIV H1879 BELDING ST
--LOLA E MRS H410 S WEADOCK AV
--NICKOLAS H FORMN LUFKIN RULE H1400 THROOP ST APT 2
HUSBAND ELIZ J MRS ACCT WALLACE & MORLEY R BAY CITY MICH
HUSBY MARIE C MRS OFC SEC SECOND NATL BANK R426 N BOND ST
HUSCHKE FRED R (LOIS E) PRES-TREAS MICHIGAN TRAILER LODGE INC R BRIDGEPORT MICH
--LOIS E MRS SEC MICHIGAN TRAILER LODGE R BRIDGEPORT MICH
HUSEN FRED B (MARILYN A) DUPLICATOR CITY HALL H2414 HERMANSAU ST
--GEO (LUCILLE) PLMB HERBERT G FISCHER PLMB & HTG R R D 1
--JAMES OPPRS HERBERT G FISCHER PLMB & HTG R R D 1
--LAWRENCE H JR (SANDRA J) DRIVER CHEV GREY IRON H2414 GLENWOOD AV
--LEWIS (EDNA) DRIVER TOP OIL CO R BURT MICH
--PAUL R (ARGENIA A) EMP VOSS MARATHON H4138 KETCHAM ST
HUSKINS DANIEL H (PHYLLIS J) MACH CHEV GREY IRON H324 SHATTUCK RD (C TWP)
--HELEN MRS PRSR ROBERTSON'S INC R4655 HESS RD
--HENRY (HELEN) RETD H4655 HESS AV
--LAWRENCE J (DOROTHY E) USED CAR MGR SAG DODGE INC H2795 REPPUHN DR
--PETER (DOROTHY E) LOT MGR SAG DODGE INC R312 PLUMMER

HUSSLE FRANCIS J (LEONA L) INSP SAG STEERING GEAR H611 S ELM ST
--FRANK INSP SAG STEERING GEAR R611 S ELM ST
--FRANK (ADELINE M) RETD H1438 MAINE ST
--JOSEPH R (MARIE E) WHOL GRO SLSMN BAY CITY MILLING H16 ROSELAWN CT
--MARY J OFC SEC WICKES LBR R611 S ELM ST
HUSTED EVERETT L ENG C & O RY H518 THOMPSON ST APT 108
HUSTON ALMA FINISHER HINTE LAUNDERETTE R512 S 25TH AV
HUTCHINS ELTON R DRIVER DAVIS CARTAGE R1679 JOY RD
--WILMER W PORTER SAGINAW DODGE H1801 CARROLL ST
HUTCHINSON ELIZABETH D MRS ASST TREAS SAG AUTOMOTIVE EMP FED CREDIT UNION R3822 MACK RD
--ETHEL M (WID JOHN W) H521 MADISON ST
--GARY (JOANNE) MACH EATON YALE-TOWNE H1509 S FAYETTE ST
--GRACE A STUDT R2755 N CENTER RD
--HAROLD M (H LUCILLE) DIST MGR STANDARD OIL H1145 WILSON AV
--JOHN R (DYANE R) ASST ASSESSOR CITY ASSESSOR H2020 COOPER AV
--LORETTA A (WID LLOYD J) COOK ROLLING GREEN GOLF COURSE H2755 N CENTER RD
--MILTON E (HAVONELLE) SLSMN FURSTENBERG-BRAUN LBR R5514 GLENFIELD DR
HUTCHISON SEE ALSO HUTCHINSON
--DORMAN S (ARVILLA) SLSMN SCIENTIFIC BRAKE-EQUIP R4908 MC CARTY RD
--GERALD (KAREN) FCTY WKR CHEV TRANS H3235 BAUER DR (C)
--JAMES A ACCT TIMM & ROBSON H2520 KUHLMAN DR
--KAREN A MRS OFC SEC LAMSON HUMPHRIES & CLARK R3235 BAUER DR
--LOYD A (LINDA M) ASST MGR WOOLWORTH'S H2820 MACKINAW ST
--MILTON E (BERTHA E) WLDR HARRIS & FISCHER H2522 CUMBERLAND ST
--PEARL M MRS RETD H1505 HOWARD ST
--ROBERT (LUCILLE M) GUARD SAG STEERING GEAR H3025 RAY ST
--ROBT G (ANNA C) ASMBLR SAG STEERING GEAR H916 REED ST
--ROBT R (BARBARA K) INSP CHEV TRANS H720 HAYES ST
--VESTA M (WID WM E) H1929 BURNHAM ST
--WM J (ERNA L) WHSE MGR VALLEY SWEETS H4100 WEISS ST
HUTFILZ JAMES (PATRICIA) (WALTER HUTFILZ TRUCKING INC) R4366 LYNDALE
--WALTER F (ELSIE L) (WALTER F HUTFILZ TRUCKING) H561 STOKER DR (C)

HUTFILZ WALTER F TRUCKING
(Walter F And James A Hutfilz) Contract Hauling, Block, Sand, Gravel And Stone, 2850 Bay Rd (48603), Tel SWift 2-9659

HUTING DONALD (CAROL) ASST MGR WOOLWORTHS H525 N HARRISON ST
HUTSON HAROLD L (CORA M) (HUTSON'S DRUG STORE) H2400 DELAWARE BLVD
HUTSON'S DRUG STORE (HAROLD L HUTSON) 113 S WASHINGTON AV
HUTTEMEN FLOYD H1723 PASSOLT ST
HUTTUNEN HENRY R (LOIS M) MILL WRIGHT SAG STEERING GEAR H1413 CYPRESS ST

DALE WIECK - *Photographer*
Legal and Commercial
Architectural • Illustrative
Industrial • Movies
Black and White Or Color
793-1622
1901 Court At Alexander
QUALIFIED PHOTOGRAPHER

HUTTUNEN
--LOIS M MRS OFC SEC JOHN A PICARD R1413 CYPRESS
HUWITT JOSEPHINE R221 S 6TH AV
HUYCK GARY (JOAN) MEAT CTR RAY'S FOOD FAIR H1617 SCHAEFER ST
--HAROLD H (AGATHA T) ASST MEAT MGR DOMS STAR MKT H3713 CARROLLTON RD (C)
HUYGHE ILAH MRS TCHR SOUTH SCHOOL R2414 PEALE DR
--LINDA A STUDT R2414 PEALE DR
--OSCAR B (ILAH L) PRIN SAG HIGH SCH H2414 PEALE DR
HYATT JAMES W (PAM S) DRIVER SAG DISTR H515 N HAMILTON ST APT 1
--MARVIN R (MARGUERITE L) TECHNOLOGIST V A HOSP H1815 N CHARLES ST
HYDE A P STANLEY (ELIZ D) ENG SAG STEERING GEAR H4875 SCHNEIDER ST
HYDE AND WOLTER CONSULTING ENGINEERS (JAMES F HYDE GILBERT WOLTER) 2220 WEISS ST
HYDE BETTY I (WID ROBT) R4119 KETCHAM ST
--JAMES F (LOUISE) ARCHT HYDE H1886 W PACKARD DR
HYER EDITH L (WID JOHN A) RETD H1286 COOLIDGE AV
HYMA WILLAMINE TCHR HANDLEY SCH R1725 BAY ST
HYNAN ANNA MRS H2251½ N CAROLINA ST
HYNES SEE ALSO HINES HEINS AND HEINZ
--EVELYN E MRS OFC SEC SAGINAW NEWS R1115 W MOORE RD
--PATRICK J (JOSEPHINE E) REP PRODUCTION STEEL H1805 FAIRFIELD ST
--PHILIP (ELIZ T) H534 S WEADOCK AV
--RUPERT (EVELYN) (AUTO COLLISION) R1115 W MOORE RD
--WM P (MARY E) RETD H2506 S JEFFERSON AV
HYSLOP JOHN M STUDT R603 WESTFIELD ST
--MARTHA MRS SEC CHILD & FAMILY SERVICE R603 WESTFIELD
--MARY STUDT R603 WESTFIELD ST
--WM T (MARTHA P) DIR ADULT MENTAL HEALTH CLINIC H603 WESTFIELD ST
HYSTER CO MATHEW BEAHLEN MGR LIFT TRUCK SLS & SERV 2100 S OUTER DR
HYZER DONALD (PATRICIA) PLSTR JOHN BEES PLASTERING R7615 HILLSHIRE
--PATRICIA A MRS DIV SUPVR SAG SERV BUR R7615 HILLSHIRE CT
I B M CORP JOSEPH NEMESI MGR 2115 BAY ST
I O O F HALL 2722 S WASHINGTON AV
I O O F HALL 414½ HANCOCK ST
IAMURRI JOSEPH F (SHIRLEY M) SUPT CHEV GREY IRON H2369 RICHARD AV
--LOUIS J (JEAN A) TRAFFIC MGR OGLEBAY NORTON CO H4290 BRADFORD DR
--RICHARD J STUDT R2369 RICHARD AV
ICE CREAM CARTS (CHAS CASTER) 307 COURT ST

CREATIVE INSURANCE PROGRAMS for Business and Industry
WATERS AGENCY INC.
•
403 BEARINGER BUILDING
•
SAGINAW MICHIGAN

Who Sells It?
Is Answered by the Classified Business Lists In this Directory

WIMPY'S
Automatic Transmission Service
7660 GRATIOT
SAGINAW, MICHIGAN.
PHONE SWift 2-6841

IDE BILL STUDT R1324 MOTT ST
--ELODIE STUDT R2336 BOCK RD
--MYRTLE L MRS OFC SEC CURRY & CURRY H2336 BOCK RD
--ROBT G JR STUDT R1324 MOTT ST
--ROBT G (KATH R) DRIVER DOVER & CO H1324 MOTT ST
--THOMAS USMC R2336 BOCK RD
IDEAL MANUFACTURING CO JOHN L ARLT PRES LNDRY TUBS 3012 OWEN ST
IENNA ANGELINE (WID PETER) CLK PROVENZANO'S H2506 HERMANSAU ST
IGAZ JOSEPH WHSEMN DAVIS CARTAGE R BAY CITY MICH
IGLESIA BAUTISTA MEXICANA BETHEL CHURCH 1210 N 8TH ST
IGNASH EDW S (ELAINE I) FCTY WKR CHEV SAT FDRY H1710 SYCAMORE ST
IGNASIAK HARRY S (MARY E) CUTTER SAG STEERING GEAR H1007 STOKER DR (C)
--MARY E MRS SLSWN SKROCKI REAL EST R1007 W STOKER DR
IGNASINSKI DENNIS W H1415 GAGE ST APT 1
--JOANN MRS NURSE ST MARY'S HOSP R1415 GAGE ST
--MARTIN J (VICTORIA S) MACH OPR CHEV TRANS H213 WILLIAMSON ST
--MARTIN J JR (LINDA M) LATHE OPR SAG STEERING GEAR H809 WISNER ST
--VINCENT W GRINDER LUFKIN RULE R2123 LYNNWOOD AV
IGNATOWSKI FLORIAN M (MARY S) COML ARTIST TEL CO H2619 WARWICK ST
--MARY S MRS NURSE ST MARY'S HOSP R2619 WARWICK
IHLENFELDT ALMA H CLK SEITNER BROS H2733 STATE ST
--ELIZ S (WID CHAS) H3051 STATE ST
--LYNN STUDT R2560 LUELLA AV
--WALTER W (BERNIECE M) SUPVR SAG STEERING GEAR H2560 LUELLA AV
IHRKE HOWARD W (BETTY) MEAT CTR RUPPRECHT FOOD MKT R3890 HERMANSAU
IIZUKA REIICHI (BARBARA) PHYS 1600 N MICHIGAN AV RM 204 H77 BENTON RD
IKNER JOHN R (ARLINE R) MGR CHEVROLET SAGINAW GREY IRON FOUNDRY H1301 GLENDALE ST SAG FOUNDRIES
ILER C E CO (C EVERETT AND MRS SHIRLEY A ILER) ARTIFICIAL LIMBS 1504 N MICHIGAN AV
ILER C EVERETT (SHIRLEY A) (C E ILER CO) H1902 WILSON AV
--MICHL USN R1902 WILSON AV
--SHIRLEY A MRS (C E ILER CO) R1902 WILSON AV
ILES BETTY WORTHY MATRON BETHLEHEM CHAPTER NO 105
--CARRIE O MRS TREAS ILES ELEC R2314 DAVENPORT AV
--CHARLES STUDT R2209 DEINDORFER ST
--CLARENCE A (CARRIE O) PRES ILES ELEC H2314 DAVENPORT AV
--DIANA STUDT R2404 N CAROLINA ST
--EDWIN W (BETTY M) ELECTN ILES ELEC H2404 N CAROLINA ST
ILES ELECTRIC CO INC CLARENCE A ILES PRES MRS CARRIE O ILES TREAS 1418 S HAMILTON ST
ILES ELTON L (LELA M) FDRY WKR CHEV SAG FDRYS H2209 DEINDORFER ST
ILGEN MARY J MRS OFC SEC CHILD & FAMILY SERVICE R4631 N GREGORY
--RAYMOND W (MARY J) MACH OPR EATON YALE & TOWNE H4631 N GREGORY ST
ILIFF JOHN E REV (JESSIE A) PASTOR FIRST CONGREGATIONAL CH H1613 CEDAR ST
--ROBT STUDT R1613 CEDAR ST
--VIRGINIA STUDT R1613 CEDAR ST
ILINS JANIS A (ERITA) OFC CLK 2D NATL BANK H816 S MASON ST
ILLIKMAN CHARLES F RETD H1418 FENTON ST
--ROSEMARY A MRS WAITRESS CINDY'S DRIVE-INN R4945 COLE

ILLINOIS SHADE—DIVISION OF SLICK INDUSTRIAL CO, D A Edwards Genl Mgr, Harold A Johnson Pres, Bryson McCulloch V-Pres Of Industrial Sales K G Swoyer V-Pres Of Sales, Eugene P Seifert Controller, Clarence F Diechman Plant Mgr, Window Shades Shade Rollers, Map Rollers, Movie Screen Rollers, Lattishades And Drapes, Lattisdors And Porch Shades 1207 Wheeler St (48602), Tels SWift 2-9679 And SWift 2-8591

ILLNER EUG E (DOROTHY L) MACH OPR SAGINAW STEERING GEAR H2620 LYNNWOOD AV
ILLUMINATI WM (PAULINE E) ENG CENTRAL FDRY H1348 DELTA DR
ILSE RUDKITIS RETD R2335 RICHARD AV
IMEL JOHN J BRKMN C&O RY H904 THOMPSON ST
IMERMAN ARLYNE MRS CONSULTANT SUNDQUIST TRAVEL SERV R5 DAVIS DR
--JANE STUDT R5 DAVIS DR
--LEWIS A (ARLYNE S) DENTIST 2500 S WASHN AV H5 DAVIS DR
IMKER SANDY CASH AUTOHAUS SAG R417 KETCHAM
IMMANUEL BAPTIST CHURCH REV RICHD B HILL PASTOR 1734 N MASON ST
IMMANUEL EVANGELICAL LUTH CH REV LORENZ F MODSCHIEDLER PASTOR 1502 MAINE ST
IMPERIAL 400 MOTEL THOS R AND MRS NELL JEAN CALL MGRS 1014 E GENESEE AV
INCZL HELEN G (WID LESLIE D) SLSWN AMWAY PRODUCTS H1207 N HARRISON ST
INDEPENDENT ORDER OF ODD FELLOWS ORG 2722 S WASHINGTON AV
INDIAN TRAILS BUS LINES 200 N BAUM ST
INDUSTRIAL COATING INC JACK MAINE PRES C W MAINE V PRES 3360 ELM ST (C)
INDUSTRIAL DRY CLEANERS (ELISEO JUAREZ) 1218 N 6TH AV

INDUSTRIAL FEDERAL CREDIT UNION
EMELIE L WILSON
TREASURER-MANAGER
1125 FARWELL ST
TELEPHONE 752-2161

INDUSTRIAL TOOL SERVICE INC C R MEREDITH PRES 6480 STATE ST
INFANTE ANIELLO (JO ANN) PHYS 1931 E GENESEE AV R3076 RAMOND BRIDGEPORT

Brady, Schirmer & Company
AGENTS
THE HARTFORD INSURANCE GROUP
1000 Second National Bank Bldg. Phone 755-8105

INGALLS CHARLES G (MARILYN M) SALES REPR DENNISON COPIERS R DETROIT MICH
INGALSBEE CLARENCE R (UNA M) MACH OPR BAKER PERKINS H1105 HILAND ST
--LARRY C STUDT R1105 HILAND ST

INGELL PAUL F (Eliz A), Supt Eastern Region Bulk Power Supply Consumers Power Co, 2400 Weiss St (West Side) Tel 754-9131, H1514 Vancouver Dr Tel 793-0563

INGERSALL ALICE MRS R2312 N BOND ST
INGERSOLL BRUCE DRIVER DRAPER CHEVROLET R670 FROST DR
--EMILY CLK BOCK PHARMACY R FROST DR
--GARY W REPR HENRY ELEC R670 FROST DR
--LINDA L MRS CHKR ILL SHADE DIV OF SLICK R1357 MIDLAND RD
INGLEDEW BERDIE E CLK SECOND NATL BANK H1042 E GENESEE AV APT 312
INGLERIGHT PAUL (JUNE) CONSTN WKR H2619 VALLEY DR
INGLES ERNEST C (FLORENCE) H312 YOUMANS ST
--MARY N (WID JOHN) RETD H2108 ANNESLEY ST
INGLIS MATILDA F (WID G DOUGLAS) SMSTRS 1631 S WASHN AV R1631 S WASHINGTON AV
--ROBT J (LOUISE C) TIME STUDY MN BAKER-PERKINS H2845 SCHEMM ST
INGRAM ANGELICA M (WID JOHN A) H1635 S WARREN AV
--DAVID MEAT CTR INGRAM'S SUPER MARKETS R1820 WILSON AV
--FRANK J (MINNIE) BARBER BANCROFT HOTEL H2120 WEBBER ST
--SARAH A MACH OPR LUFKIN RULE R1635 S WARREN AV
--WM PILOT GREAT LAKES EXPRESS R7860 MELBORN ST
--WM W (GENEVIEVE) (INGRAM'S SUPER MARKET) H1820 WILSON AV
INGRAM'S SUPER MARKET (WM W INGRAM) GRO 805 SHATTUCK RD (C TWP)
INGRIN JAMES PUMP OPR CHEV GREY IRON H202 N 15TH ST
INK RICHD F (JOAN) MDSE MGR WARDS R3336 MEYER PL
INMAN DONALD (JANICE L) HLPR RAINBOW BREAD H1216 EMILY ST
--FRANK A LAB ALUMINUM APPLICATORS H1018 EATON ST
--FRANK A (PAT A) DOUGH MIXER GASE BAKERY H2345 DURAND ST
--FRED W (MARIAN C) ELEC ENG CHEV SAG FDRY'S H1707 MERSHON ST
--H LOUISE (WID FRED) H1707 DELAWARE ST
--MERTON (MARY) CUSTDN K MART H4137 GALLAGHER ST

R. H. Barber Realtor
Complete Realty Service
Farms • Resorts • Residential
Call PLeasant 2-8285
1238 S. Washington Av.

INMAN
--NANCY PERSONNEL DIR MITTEN BAY GIRL SCOUT COUNCIL R MIDLAND MICH
--PATRICIA MRS CLK SAG DISTRS R5465 KRISS PL
INNAM THOS (DIANA) H2611 COLLINGWOOD AV
INNOCENTI VIRGILLIO (IDA) H1301 RANDOLPH ST
INSCHO CLARENCE J (LEONA D) (OWL BAR) H1723 N MASON ST
--FLOYD C (EDITH) MACH OPR CHEV TRANS H1439 BAGLEY ST
--FRED R STUDT R1831 LESSUR ST
--KATHLEEN MRS NURSE COUNTY HEALTH DEPT R1831 LESSUR
--LEONA D MRS (ARCADE SHOP) R1723 N MASON
--RALPH J (KATHLEEN A) GUARD SAG STEERING GEAR DIV H1831 LESSUR ST
INSKEEP JOHN M MACH OPR CHEV TRANSMISSION H1522 CHESTNUT ST
--JOHN W (LAURA) MACH OPR CHEV TRANS H701 N GRANGER ST
--KEITH REPR DAN BILLY SLS & SERV H2864 SAMUEL DR
INTER CITY TRUCKING JAMES MAYBERRY MGR 2870 EDDY ST (C)
INTERNATIONAL ASSN OF IRON WORKERS LOCAL 25 BRYON BURDETT BUSINESS AGT 381 SHATTUCK RD (C TWP)
INTERNATIONAL BROHOOD OF TEAMSTERS LOC NO 486 NEIL DALTON SEC-TREAS 1245 E GENESEE AV
INTERNATIONAL BROTHERHOOD OF ELEC WKRS NO 557 GILSON D FOSTER BUSINESS MGR 731 GRATIOT AV
INTERNATIONAL HARVESTER CO RUDOLPH J ROSSMAN MGR 2790 BAY RD
INTERNATIONAL PERSONNEL SERVICE WM B CROFTON GEN MGR 1982 HEMMETER
INTERNATIONAL UNION OF DIST 50 UNITED MINE WKRS AM HAROLD J BOWERS REGIONAL DIR 1600 N MICHIGAN AV RM 506

Aubry
CLEANERS & DYERS INC.
3 LOCATIONS
214 JANES AV. 755-8181
3451 COURT 782-6171
GREEN ACRES PLAZA 782-4941

BARNEY DUFF AGENCY
Insurance
•
1012 Second National Bank Bldg.
•
Phone
752-8135

Ed Alexander Oil Company, Inc.
777 N. WASHINGTON
• FUEL OILS • RETAIL •
PHONE 753-3437

RALPH J. MAHAR -- CONTRACTOR
INSURANCE CLAIMS, REPAIR WORK
PAINTING — REMODELING — CARPENTRY — ROOFING
2736 S. 23d (See Page 14 Buyers' Guide) Tel. PLeasant 2-1805

Saginaw Savings AND LOAN ASSOCIATION
80 YEARS OF EXPERIENCE IN THRIFT AND HOME FINANCING SERVICE
219 S. Michigan Ave. Tel. 793-9600
4815 State Rd. Tel. SWift 2-8701
ALMA OFFICE—211 W. Center Tel. HObart 3-2156
GRATIOT RD. OFFICE—5145 Gratiot Rd. Tel. SWift 3-4944
FRANKENMUTH OFFICE—111 N. Main Tel. 652-6181
INSURED

★ BEST ★ BUY
BOB BEETS And Associates

ROBERT W. BEETS Broker
WE TRADE • SELL • BUY • BUILD and APPRAISE • REAL ESTATE
RENTALS
PROPERTY Management
LAND CONTRACTS
1410 PHELON
TEL. PLeasant 4-4421
(See Page 44 Buyers' Guide)

Bowling Bar of Saginaw, Inc.
Bowling—Dancing—Food
3936 E. Genesee Av. Phone 753-6494

INTERNATIONAL UNION OF OPERATING ENGS NO 324 112 S JEFFERSON AV RM 407

INTERNATIONAL UNION UNITED AUTOMOBILE AEROSPACE AND AGRICULTURAL IMPLEMENT WORKERS OF AMERICA REGION I-D (UAW-AFL-CIO)
KENNETH W ROBINSON, DIRECTOR
844 E BELTLINE AV NE, PO BOX H (GRAND RAPIDS, MICH, 49501)
TELEPHONE 949-4100
SUB-REGIONAL OFFICE, REGION I-D, UAW
1601 N 6TH AV, PO BOX 569 (48606)
TELEPHONE 753-2475
(See Left Side Lines)

INTERSTATE SYSTEM WM M JENKINS MGR MTR FRT 2750 BAY RD

INVESTORS DIVERSIFIED SERVICES INC, Leon McBride Divisional Sales Mgr, Exclusive Distributor For 5 Mutual Funds, 702 Salzburg Av (Bay City), Tels TWinbrook 2-1662 And TWinbrook 2-1666

INVESTORS SYNDICATE LIFE INSURANCE AND ANNUITY COMPANY Leon McBride Divisional Sales Mgr 702 Salzburg Av (Bay City), Tels TWinbrook 2-1662 And TWinbrook 2-1666

IOANNDIS W G R544 S WEADOCK AV

IOANNIDES STAMATA SEWER WKR ILL SHADE DIV OF SLICK R2006 S NIAGARA

IPPEL ARTHUR G (Beatrice M), Sec-Treas The J W Ippel Co, 423 Court St (48602), Tel 793-8620, H4734 Colonial Dr, Apt 4, Tel 793-3828

IPPEL EUGENE W (Rena C), V-Pres The J W Ippel Co, 423 Court St (48602), Tel 793-8620, H4855 Hillcrest Dr, Tel SWift 2-7235

IPPEL J W CO THE
JULIUS A IPPEL, PRESIDENT
EUGENE W IPPEL, VICE-PRESIDENT

IPPEL J W CO THE—CONTD
ARTHUR G IPPEL, SECRETARY-TREASURER
DRY GOODS
NOTIONS AND FANCY GOODS
423 COURT ST COR MICHIGAN AV (48602)
TELEPHONE 793-8620
(See Page 22 Buyers' Guide)

IPPEL JULIUS A (Ola L), Pres The J W Ippel Co, 423 Court St (48602), Tel 793-8620, H1723 Brockway St, Tel 793-5391

IRELAND WAYNE H (SHIRLEY A) OFC MGR WESTINGHSE H2841 GEMINI ST

IRETON LITTA G (WID RUSSELL M) RETD H1626 STARK ST

--WINIFRED F H636 S WARREN AV

IRISH A W & ASSOCIATES AAROL W IRISH GENL AGT MGR INS 1600 N MICHIGAN AV RM 500

IRISH AAROL W (ELAINE M) GENL AGT-MGR A W IRISH & ASSOCIATES H4420 JAMESON ST

--CONSTANCE L LEGAL SEC BRAUN KENDRICK DFINKBEINER SCHAFER & MURPHY R4420 JAMESON ST

--EARL C (RUTH E) FCTY WKR CHEV SERV PARTS H2410 BEWICK AV

--ELMER B (BARBARA N) SET UP MAN LUFKIN RULE H2800 COLLINGWOOD AV

--FRED G (PEARL) CLK CHEV GREY IRON H3022 SALINA ST

--GRAHAM B (WILMA N) DRIVER ROADWAY EXPRESS H3057 N MICHIGAN AV (C)

--HAROLD R (VERNA C) OFC WKR MICH BEAN (BIRCH RUN) H2616 SHERIDAN AV

--KENNETH R USA R3022 SALINA ST

--LOIS L MRS OFC MGR GENL REPORTING SERV R2924 HOSPITAL RD

--PAULINE MRS DESK CLK FORDNEY HOTEL H605 COURT ST APT 1

--RICHD RETD R2800 COLLINGWOOD AV

--WM J STUDT R4420 JAMESON ST

--WILMA MRS WAITRESS FISH KITCHEN R3057 N MICHIGAN AV (C)

IRVIN CLARENCE E EMP CHEV GREY IRON R3816 TAYLOR ST (C)

--CORINE MRS R296 GRANT ST (C)

--CORNELIA KITCHEN HLPR BILL KNAPP'S R3816 TAYLOR ST (C)

--LARRY EMP SAG STEERING GEAR R3816 TAYLOR ST (C)

--LAURENCE (WID WILLIE B) H3816 TAYLOR ST (C)

--LAWRENCE C (FREDDIE M) LAB CHEV GREY IRON H229 N 12TH ST

--RUBEN (LOISTIE) FDRY WKR CHEV GREY IRON H2707 GORHAM PL

--WILLIE A (FRANCES E) EMP SAG STEERING GEAR H824 BETHANY ST

VALLEY NATIONAL BANK
VALLEY NATIONAL BANK
Friendly Complete Banking Service
Parking for Over 2,000 Cars
4550 STATE at HEMMETER TEL. SWift 2-8754

READY MIXED CONCRETE
CARROLLTON CONCRETE MIX, Inc.
PLANT — 753-7737
Carrollton Paving Co. and Carrollton Concrete Mix Office
2924 CARROLLTON RD. (WEST SIDE) TEL. 752-7139

IRVIN
--WILLIS A (FRANCES E) FCTY WKR SAG STEERING GEAR H533½ N 4TH AV
IRVINE FRANK J REV (MABLE E) PASTOR WARREN AVENUE PRESBYTERIAN CH H3237 CARTER ST
IRVING HENRY F (DORETTA R) ENG BAKER-PERKINS H1080 SHERBROOKE PL
--WM H R1080 SHERBROOKE PL
IRWIN THOS (LOVIE) EMP GARBER BUICK & PONTAIC H922 JOHNSON ST
ISAAC WM (HELEN) MACH OPR SAG STEERING GEAR H738 N 24TH ST
ISABEL'S SCHOOL OF MUSIC (MRS ISABEL BRIGGS) 1916 STONE ST
ISABELL RYMAN R (VIRGINIA) PLANT SUPT NATL MATTRESS H1612 CEDAR ST
ISAKSSON LE ROY E (MAXINE K) SLS CONSULTANT CP CO H2223 N WOODBRIDGE ST
--LEROY MEMBER CITY BD OF ELEC EXAMS R2223 N WOODBRIDGE
ISELER JANET TYPESTR SEEMANN & PETERS R1007½ S WARREN ST
ISHMAN JOHN C (MARGT E) REPR DAN BILLY SLS & SERV H1217 EMILY ST
ISLER JANET OFC SEC H1007 S WARREN AV
ISOM EARL FDRY WKR SAG MALLEABLE IRON H623 N 9TH ST
--JUNIOR R623 N 9TH ST
--LEEANER H1414 FARWELL ST
--LOUISE MRS H133½ N 6TH AV
--MARCENA H327 S 6TH AV APT 4
--MAYBELL (WID BUFORD) R623 N 9TH ST
--ROBT (INEZ) CORE STR SAG MALLEABLE IRON H208 N 5TH AV
ISOMS TOMMIE (MAUDE) POURER SAG MALLEABLE IRON H3240 CHERRY ST
ISON FRED M (EVA) GENL SLS MGR SAG STEERING GEAR H660 WILSON AV
ISQUIERDO MANUEL (DELPHINE) CORE MKR CHEV SAG FOUNDRIES H2204 PHELON ST
ISRAEL GLENDA MRS H1137 S WARREN AV APT 5
--SAML C (EDITH) SLSMN EDWARD'S MEN'S SHOP H632 S JEFFERSON AV APT 302
ISREAL ROY (ROXEY) FDRY WKR SAG MALLEABLE IRON H309 N 4TH AV
ISTWAN LOUIS J RETD H4163 GREEN ST
ITEMS INC RICHD SZABO PRES MRS ADELINE M SZABO SEC-TREAS GENL MDSE 720 GRATIOT AV
ITONY CHARLES A (NANCY A) DRIVER ST VINCENT DE PAUL STORE H3246 GLENWOOD AV
ITTER CAROL L CLK PRUDENTIAL INS R BAY CITY MICH
--HAROLD M (EVA L) DRIVER RELIABLE LINEN SERV H507 N OAKLEY ST
--HAROLD M JR SERV MN RADIO CENTER R507 N OAKLEY

THE CARMAN CO.
REAL ESTATE SPECIALISTS
All Types Appraising
1213 S. Washington Av. Tel. 754-6511

ITTNER FURNITURE INC, Furniture House Furnishings, Bedding, 416-418 Hancock St (48602), Tel 793-8420
ITTNER HOWARD E (MARGARET E) RETD H2906 WYNES ST
--OSWALD G (ELNA) RETD H1573 AVALON AV
--RICHD (JEANNINE) (ITTNER-WEICHMANN) R BRIDGEPORT MICH
--ROBT (HELEN) SLSMN NORTHERN INDUSTRIAL SUP R5790 FORT RD
--RONALD (SHIRLEY) SLSMN NORTHERN INDUSTRIAL SUP R6851 JANES AV
ITTNER-WIECHMANN (RICHARD ITTNER) BLDG MATL 4630 DIXIE HWY
IVAN MICHELE TCHR HERIG SCHOOL R1220 AMES
--THOS J (MICHELLE A) TCHR DOUGLAS MAC ARTHUR SCH H1220 AMES ST
IVERSON OSKAR H116 N 2D AV APT 5
--ROBT R621 S 10TH ST
IVERY ASONZO (KATH) EMP CHEV SAG FDRYS H3210 CHERRY ST
--SOLOMON (BERTHA) RETD H626 S 28TH ST
IVESTER KEITH J (BETTY J) EMP SAG ASPHALT H934 WRIGHT ST
IVEY SEE ALSO IVY
--AARON (LILLIE) RETD H1321 CASIMIR ST
--ELLIS M JR (MARY A) WORKS MGR SAG STEERING GEAR DIV R771 WESTCHESTER ST
--LARRY R352 S 29TH ST
--WM (QUEEN) WLDR R315 N WARREN AV
--WM JR (ALBERTA) POURER CHEV SAG FDRYS H352 S 29TH ST
IVORY CLARENCE S RETD H433 S 12TH ST
--LOUIS (ANNIE L) H938 N 5TH AV
IVY SEE ALSO IVEY
--DRUCILLA (WID CALVIN) KITCHEN HLPR ARTHUR EDDY JR HI SCHOOL H908 CATHAY ST
--MARY H1212 N 9TH ST

DAVIS CARTAGE CO.
FREIGHT TRUCKS—WAREHOUSING
WELDERS—TRAILERS
731 WALNUT
(CARROLLTON)—SAGINAW PLeasant 2-6108

WECHMANN DEPARTMENT STORE
• CHARGE • LAY-A-WAY • FREE DELIVERY • MAIL and PHONE ORDERS FILLED
116 S. JEFFERSON AVENUE PHONE 754-0461

EVERYWHERE IN MICHIGAN
Burton
SINCE 1866
BEST KNOWN TITLE PROTECTION
BURTON ABSTRACT AND TITLE COMPANY
ABSTRACTS — ESCROWS — TITLE INSURANCE
Tel. PLeasant 5-7704
406 FIRST SAVINGS & LOAN ASSN. BUILDING

STEVENS MOVING & STORAGE
WORLD-WIDE SERVICE
121 S. NIAGARA
"ON THE DRIV
SINCE 05"
TEL. 793-8000

BARRETT
Advertising
Co.
SIGNS
BULLETINS
POSTERS
WALLS
JUNIOR
POSTERS
•
420
SOUTH
OUTER
DRIVE
•
TEL.
PLeasant
3-6247

EDWARD'S MEN'S SHOPS, Inc.
The Finest In Men's Clothing
3347 Holland Dr. Tel. 752-3171

IWEN REUBEN F GRINDER K C ENG & MACH R BURT MICH
IZOR CARRIE MRS R832 N 5TH AV
IZZO ANN M H602 CRONK ST
--ANTHONY J (ROSE A) H614 CRONK ST
--BESSIE MRS H710 VERMONT ST
--CREIGHTON J (ERNESTINE) EMP MERRITT PACKING H610 MILLER ST
--IRENE M (WID MICHAEL) H802 FOREST ST
--JACQUELINE EMP SAG SPECIALTY R710 VERMONT ST
--JOHN JR (NORTHSIDE RECREATION) R710 VERMONT ST
--JOHN RETD H2718 MORRIS ST
--MARY K (WID SAML J) H2921 WITTERS ST
--RALPH A (JILL P) RETD H416 S WASHINGTON AV
--RICHD R SLSMN FAYGO BEV R2921 WITTERS ST
--WM STUDT R614 CRONK ST

J & A PRODUCTS INC, Gordon A Jewett Pres, Gordon W Jewett V-Pres, Mrs Lillian M Jewett Sec-Treas, Manufacturers Of Blue Star Aluminum Prime Windows, Wholesale, Retail 3466 Janes Av, Tel 755-7775

J & B CAR WASH
(DOROTHY BASS)
HAND CAR WASH
WAXING BY HAND
CARPETS AND MATS CLEANED
ENGINES STEAMED CLEANED
UPHOLSTERY CLEANING
WINDOWS POLISHED
OPEN 7:30 AM TO 7:30 PM
MONDAY-SATURDAY
SUNDAY 7:30 AM - 4:30 PM
WEEKLY AND MONTHLY RATES
709 N JEFFERSON AV
TELEPHONE 755-9828
(See Page 11 Buyers' Guide)

J & H AUTO SUPPLY (HENRY J RUSS) 172 N CENTER RD
J & R AUTO STORES BEN F WEST MGR AUTO ACCESSORIES 722 E GENESEE AV
JABLONSKI ALBERT L (PATRICIA A) TOOL RM WKR CHEV TRANS H1014 SHERIDAN AV
--PATRICIA A MRS MED ASST MRS FRANCES S CHOATE R1014 SHERIDAN AV
--ROBT J (ROSEMARIE I) MGR WILSON ENG H133 LOCKWOOD ST

JABLONSKI
--THEO INSTALLER BELL TEL CO R101 SHERIDAN AV
JACBI JEAN OFC WKR MET LIFE INS R MT MORRIS MICH
JACHYM JOSEPH C (PATRICIA A) JAN SAG FDRIES H1503 BAGLEY ST
JACK'S BARBER SHOP (JACK BASNER) 2336 S MICHIGAN AV
JACK'S BARBER SHOP (JOHN E BOURDEAU) 416 W GENESEE AV
JACKE GREGORY STUDT R3223 ROBERTS ST
JACKIEWICZ STANLEY V (ANNA M) MTCEMN EDDY BLDG H3338 HESS AV
--VINCENT MTCEMN SAG MALLEABLE IRON R3338 HESS AV
JACKLIN GEO M R1405 MOTT ST APT 5
--IRENE M (WID WM G) CLN WN ST LUKE'S HOSP H2819 HESS AV
--RICHD L (DOROTHY J) COREMKR SAG MALLEABLE IRON H1713½ WOOD ST
--ROBT (SUSAN) GRINDER CHEV SAG FOUNDRIES H1402 WARD ST
--ROGER STUDT R4300 ANN ST
--ROSALEE MRS H4300 ANN ST
JACKMAN FRANK J (ANN) EMP NODULAR H8 JEFFERSON CT
JACKSON ADDIE H1211½ TUSCOLA ST
--ALBERT EMP HARVEY-FRANCKE FORD R1916 FINDLEY ST
--ALEX (ABERTA) FDRY WKR SAG MALLEABLE IRON H1401 CARROLL ST
--ALLIE MRS R514 N 5TH AV
--ALTON H (PAULA J) CARETAKER SHRINE TEMPLE H1351 MYRTLE ST
--ANDREW JR (DOSHIA) CRANE OPR CHEV SAG FDRYS H2420 HOSMER ST
--ANDREW (SARAH) H519½ S 12TH ST
--ANDREW (TEOLA) (ANDY'S SERVICE STATION) H503 S OUTER DR
--ARCHIE (SHIRLEY) EMP SAG TRANSMISSION H1721 PERKINS ST
--BARBARA J MRS NURSE ST MARY'S HOSP H125 S 11TH ST
--BERTHA MRS H1836 N 25TH ST
--BILLIE R (VELMA L) SHAKE OUTMN CHEV GREY IRON H703 N 6TH AV
--BOOKER T (MARY L) EMP CENTRAL FDRY H738 S 24TH ST
--BOOKER T (ROSALINA) DRIVER SAG MALLEABLE IRON H1518 FEDERAL AV
--CALVIN R639 N 24TH ST
--CHARLA R4110 PEMBERTON ST
--CHARLES JR USA R534 N 3D AV
--CHARLES D (MARY L) MECH BRIDGEPORT TOOL H2434 DURAND ST
--CHARLES H (GENOLA) FDRY WKR CHEV SAG FDRYS H534 N 3D AV
--CHOUCIA (ETHEL L) FDRY WKR CHEV SAG FOUNDRIES H327 S 22D ST
--CLAIR R (MARY A) WLDR SAG MACH H4110 PEMBERTON ST
--CLARENCE A STUDT R1347 WADSWORTH AV
--CONRAD (JEWEL) EMP SAG MALLEABLE IRON H2341 ANNESLEY ST
--CORNELIA MRS R2023 LAPEER AV

IMPERIAL
MOTORS
THE
HENRY
ELECTRIC
CO.
Electric
Motors
New, Rebuilt
and Repairing
PHONE
754-1421
1716 S.
Jefferson
Ave.

ANDERSEN
SAND & GRAVEL CO.
READY MIXED CONCRETE
1705 Boxwood Tel. 753-3421

The Catholic Weekly
Authorized Diocesan Newspaper for the Dioceses of Saginaw and Lansing, covering 31 Counties
COMBINED CIRCULATION 54,500
1520 Court St. P.O. Box 1405 Tel. 793-7661

JACKSON
--DAISY H REAR 1010 JOHNSON ST
--DALTON R211 S 6TH AV
--DAN RETD R322 S 5TH AV
--DARLEE (EMMA L) IRON POURER MALLABLE IRON H2811 NEEDHAM ST
--DAVID (IVY M) DRIVER SAG MALLEABLE IRON H503 S 10TH ST
--DAVID H STUDT R3129 BUNDY ST
--DAVID R (LILLIAN M) H3129 BUNDY ST
--DELORES R449 S 10TH ST
--DENNIS STUDT R1522 OTTAWA BLVD
--DORIS J CLK SAG GEN'L HOSP R1347 WADSWORTH AV
--DORTHIA M R1916 FINDLEY ST
--DORTHY M H333 CARROLL ST APT 8
--EARL (ELNORA) LAB CHEV SAG FDRY H3325 GLASBY ST
--EDGAR (EARTHELENE) SHAKEOUT MN SAG MALLEABLE IRON H318 N 22D ST
--EDW H (PATRICIA A) LIGHT EQUIP OPR CITY PARKS DEPT H1012 HOWARD ST
--ELCUST (MILDRED) FDRY WKR CHEV SAG FDRY'S H1140 N 14TH ST APT 8
--EMITT (REBBECCA) POURER CHEV SAG FDRYS H310½ N 4TH AV
--EMMA A STAFF ASST GREATER SAG SAFETY COUNCIL H1503 MILLER ST
--EMMALINE MRS MAID ST MARY'S HOSP R3333 DOUGLAS ST
--ERNEST R523 N 8TH ST
--ESTELLA MRS H1124½ CARROLL ST
--EUG USN R326 N 3D AV
--FRANK L MECH HARVEY-FRANCKE FORD R1624 LAPEER ST
--FRED H1510½ LAPEER AV
--FRED M (DOROTHY J) LAB DRAPER CHEV H721 S 11TH ST
--FREDK (MARIE) H2203 SALT ST
--GARY USA R1033 THURMAN ST
--GENEVA MRS H823 N 5TH AV
--GEO JR USA R1836 N 25TH ST
--GEO C (BETTY M) H1302½ CARROLL ST
--GEO G (E MAY) H2323 JEROME ST
--GEORGE CIRCUIT COURT REPORTER COUNTY H535 S 26TH ST
--GEORGIA (WID JAMES) H808½ N WASHINGTON AV
--GERALDINE STUDT R1618 SANFORD ST APT 7
--GERTRUDE MRS H1135 N 16TH ST APT 6
--GLENN (CLARA) EMP CHEV SAG FDRYS H1200 S 27TH ST
--GLORIA J R333 CARROLL ST APT 1
--GRACE (WID HUSTON) H1127 N 5TH AV
--GROVER (ELAINE) EMP ANDY & SON TIRE REPR H617 JOHNSON ST
--HAROLD (WILLORINE) H1524 WALNUT ST
--HAZEL H1217 N 16TH ST APT 6

CATHOLIC FAMILY SERVICE OF SAGINAW
710 N. MICHIGAN AV.
PHONE
753-8446

JACKSON
--HELENA CASH SHOPPER'S FAIR R1116½ N 5TH ST
--HENRY (BARBARA) EMP CHEV SAG FDRYS R1118 S 25TH ST
--HENRY (MARY L) REFR MN CHEV GREY IRON H1315 DILLON ST
--HENRY B (ROSIELEE) MLDR CHEV SAG FDRYS H326 N 3D AV
--HERMAN (ERNESTINE) LAB SAG MALLEABLE IRON H1116½ N 5TH AV
--HOWARD E (MARILYN J) EQUIP OPR CITY DEPT PUB WKS H1033 THURMAN ST
--IDA R2321 PHOENIX ST
--IRA FDRY WKR SAG MALLEABLE IRON H228 S 19TH ST
--IRENE H839 FARWELL ST
--IVERY R519 N 4TH AV
--JAMES (SARAH) EMP SAG CHEV FOUNDRIES H626 S 13TH ST
--JAMES R326 N 3D AV
--JAMES A FDRY WKR CENTRAL FDRY R232½ N WARREN AV
--JAMES E (NELLA D) HOISTMN CHEV SAG FOUNDRIES H419 S 12TH ST
--JAMES E EMP BUJOUVES SHOE REPR R1105 N 8TH ST
--JAMES L (LILLIE A) FDRY WKR CHEV SAG FDRY'S H811 N OUTER DR
--JESSIE FDRY WKR CHEV GREY IRON R211 N 5TH AV
--JIMMIE (LUNA) EMP SAG STEERING GEAR H811 S 26TH ST
--JIMMIE (ELIZA) H326 N 2D AV
--JIMMIE O (PHYLLIS A) GRINDER CHEV SAG FDRYS H825 S 4TH AV
--JOE DIGGER BRENSKE PLMB HTG & SUP R916 CARLISLE ST
--JOHN (BOBBIE) H3006 GRANT ST
--JOHN R1916 FINDLEY ST
--JOSEPH RETD R1323 NORMAN ST
--JOSEPH H520 ASTOR ST
--JOYCE MLDR CHEV GREY IRON R1607 WADSWORTH AV
--JUDY B STUDT R1347 WADSWORTH AV
--JULIA M H203 S 13TH ST

GENERAL AMERICAN FILM CO.
50% OFF ON FILM PROSESSING
CALL NOW
G 3227 W. Pasadena, Flint, Mich. 789-0251

BRUNO MARTIN Co.
ALL TYPES ROOFING and SHEET METAL CONTRACTORS
Phones PLeasant 3-2212 and PLeasant 3-3152
814-16 Janes Av., 48607

ART SAMPLE FURNITURE CO.
A GOOD PLACE TO TRADE - ASK YOUR NEIGHBOR
200-04 N. WASHINGTON
TEL. 754-7428

THE COMMUNITY STATE BANK OF ST. CHARLES
COMPLETE BANKING FACILITIES
207 S. SAGINAW
ST. CHARLES, MICH.
TEL. 865-3211
DRIVE-IN BANKING
(See Page 11 Buyers' Guide)
7303 GRATIOT
SHIELDS, MICH.
TEL. 793-3440

BEARINGER BUILDING
★ DESIRABLE OFFICE SPACE ★
N. Franklin At Tuscola, Saginaw, Mich. 753-2441

BORLAND ABSTRACT CO.
★
A Complete Title Service
★
• Abstracts
• Escrows
• Title Insurance
PHONE 793-9555
208 S. Michigan Av.
F. W. SMITH
Vice President And Manager

JOHN H. NICKODEMUS & SONS, Inc.
FUEL OIL & GASOLINE
3161 CARROLLTON RD.
TEL. PLeasant 5-0551
MARATHON

FLACK-PENNELL
AUTHORIZED INDUSTRIAL DISTRIBUTORS
P. O. Box 1717
Saginaw, Mich. 48605
Telephone 793-1880

JACKSON
--KENNETH STUDT R1315 DILLON ST
--KERMIT WTCHMKR BILLMEIER JWLR R2250 AMELITH RD (BAY CITY)
--KIMBROUGH (OZLE L) LAB CHEV SAG FDRY'S H1329 DWIGHT ST
--L V (ELVA J) MGR TOWN & GARDEN TERRACE CO-OP R1121 FINDLEY ST
--LARRY STUDT R415 N 18TH ST
--LE ROY (CORA L) MACH OPR CHEV TRANS H1308 CARROLL ST
--LEMMIE (WID EMMETT) H825 N 6TH AV
--LEOLA (WID MORRIS) H606 S 24TH ST
--LEON (JULIETTE) EMP CHEV SAG FDRYS H442 S 24TH ST
--LESLIE FCTY WKR SAG STEERING GEAR R511 CARROLL ST
--LEWIS (ETTA M) POURER CENTRAL FDRY H3061 LAPEER AV
--LONZIE EMP CHEV SAG FDRY'S H1111 N 8TH ST
--LONZIL IRON POURER CHEV SAG FDRY R1016½ N WASHINGTON AV
--LOVELL PKR SAG MALLEABLE IRON R3229 BUNDY ST
--LUCINDA RETD R1328 ESSLING ST
--MADISON (ROBERTA) CUSTON VA HOSP H2940 DELORES ST
--MAPLE L FOOD SERV WKR ST MARY'S HOSP R339 S 14TH ST
--MARCELINE L MRS RETD H3101 FULTON ST
--MARGT J MRS RETD H2926 RUSSELL ST
--MARION E COUNSELOR FOREST HILLS SCH R1522 OTTAWA BLVD
--MARY MRS TCHR POTTER SCH R1713 N 26TH ST
--MARY R1214 CASIMIR ST
--MARY A H118 N WOODBRIDGE ST
--MARY E MRS H512 N 8TH ST
--MARY L NURSES AIDE ST LUKE'S HOSP R1315 DILLON ST
--MATTIE L H1916 FINDLEY ST
--MAUDENA MRS DIETARY WKR ST MARY'S HOSP H513 N 10TH ST
--MAXINE (WID STEVE) H844 S 23D ST
--MAXINE H1212 N 4TH AV
--MC KINLEY (ADA R) CAR WASHER SAG GENL SERV H3229 BUNDY ST
--MICHL STOCKMN RAY'S FOOD FAIR R BAY CITY MICH
--MICHL D (KATHRYN C) TROOPER MICH STATE POLICE H2788 GEMINI ST
--MILDRED R639 N 24TH ST

JACKSON
--MORRIS R2940 DELORES ST
--MORRIS WASHER DOWNTOWN CAR WASH
--MORRIS (GEORGINE) EMP ANDY & SONS TIRE REPR (FLINT) H2116 WHITTIER ST
--OLLIE JR (MABLE) CUPOLA REPR SA MALLEABLE IRON H402 S 22D ST
--OLLIE (BEATRICE) RETD H1347 WADSWORTH AV
--OSSIE L (HAZEL) LAB SAG MALLEABLE IRON H634 N 4TH AV APT 3
--PAUL (JUANITA) GRINDER CHEV GREY IRON H2226 PERKINS ST
--PAUL MECH ACE AUTO & TRUCK PARTS R BAY CITY MICH
--PEGGY A DIETN ST LUKE'S HOSP R518 COOPER ST
--PETER D (HARRIET S) INSP SAG MALLEABLE IRON H3007 BEULAH ST
--QUINCIE STUDT R1308 CARROLL ST
--RALPH R (PATRICIA) SPLICER MICH BELL TEL H819 WEBBER ST
--RAYMOND (MILLIE D) RETD H1619 NORMAN ST APT 1
--RAYMOND JR (GEORGIA) LAB CHEV SAG FDRY'S H1618 SANFORD ST APT 7
--RENEY J (AVIS F) H2221½ FORDNEY AV
--RICHD FDRY WKR CHEV GREY IRON R211 N 5TH AV
--ROBT (SHIRLEY A) LAB CHEV SAG FDRY'S H111 S 7TH ST
--ROBT STUDT R803 W GENESEE AV
--ROBT R1214 CASIMIR ST
--ROBT L (MARY D) HAMMER OPR SAG MALLEABLE IRON H1214 CASIMIR ST
--ROBT L R371 S 5TH AV
--RONNIE L REPR WEBSTER'S FINE SHOE REPR & WESTERN STORE R207 CARLISLE
--ROOSEVELT EMP VESCIO'S R513 S 26TH ST
--ROOSEVELT (ANNIE L) CHIPPER SAG MALLEABLE IRON H513 S 26TH ST
--ROOSEVELT STUDT R1308 CARROLL ST
--ROOSEVELT (IRENE) RETD H209 S 16TH ST
--ROOSEVELT STOCK BOY VESCIO'S R6TH ST
--ROSALIE WAITRESS HALL RESTR R326 N 3D
--ROSE L MRS H630 N FRANKLIN ST
--RUFUS L (HATTIE M) JAN CHEV GREY IRON H512 N 11TH ST
--RUSSELL STUDT R2510 BLAKE ST
--SAML H (ANNIE L) OPR AIR HOIST CHEV GREY IRON H440 N 5TH AV
--SAMMIE (EVELYN) COREMN CHEV SAG FDRYS H1103 TUSCOLA ST
--SANDRA K R708 STEPHENS ST
--SHANNIE (HATTIE) EMP CHEV GRAY IRON H2341 PHOENIX ST
--T G LAB SAG MALLEABLE IRON R350 S 21ST ST
--TERRENCE USN R1522 OTTAWA BLVD

DONALD C. BIELSKI REAL ESTATE
COMMERCIAL — RESIDENTIAL
1902 S. Jefferson (48601) Tel. 753-7777

FIRST IN SAVINGS - FIRST IN HOME LOANS
FIRST SAVINGS
OF SAGINAW 4½% PASSBOOK ACCOUNTS 5% and 5¼% BONUS SAVINGS CERTIFICATES

JACKSON
--THOMAS (CLEDESTER) MLDR SAG MALLEABLE IRON H639 N 24TH ST
--TIM (JANICE) EMP CHEV SAG FDRY H1026 OWEN ST
--TOMIEALEE MRS RETD H448 S 14TH ST
--VIRGIL EMP SAG SCRAP & IRON H828 FARWELL ST
--VIRGINIA CASE WKR CHILD & FAMILY SERVICE R1522 OTTAWA ST
--VIRGINIA R1836 N 25TH ST
--WALLACE (BAMA D) PIT MN CHEV SAG FDRYS H1016 FITZHUGH ST
--WAYNE P (MARY S) EMP STATE FARM INS H2206 N OAKLEY ST
--WENDEL C (VIRGINIA W) PRODUCTION MGR KOEHLER BROS H1522 OTTAWA BLVD
--WILBUR (VIOLA) H614 S PARK AV
--WM (JEAN) USA H1823 SANFORD ST
--WM A (BIRDIE) RETD H2953 N WASHINGTON AV
--WM S (ANNA E) RETD H3008 HAROLD ST
--WILLIE LAB CHEV GREY IRON R1003 N 5TH AV
--WILLIE (MARY L) MACH OPR BAKER PERKINS H1713 N 26TH ST
--WILLIE M H206 N 7TH ST
--WILLIE R FDRY WKR CHEV SAG FDRY'S R1344 CARROLL ST
--WILLIE U (MARGARET) LAB CHEV SAG FOUNDRIES H115 S 16TH ST
--WILSON RELIEFMN CHEV GREY IRON H614 N 8TH ST
JACOB SEE ALSO JACOBS
--CARL A (ALYCE L) WHSEMN VERNOR'S GINGER ALE H2501 KENSINGTON DR
--GARY P USA R3305 NORMAN ST
--GREGORY USN R1609 BENJAMIN ST
--JAMES J DRIVER GLAMOUR INC R1019 N HARRISON ST
--JOHN F MILL HLPR U S GRAPHITE R1019 N HARRISON ST
--LARRY W (JUDIE K) ESTIMATER PITTSBURGH PLATE GLASS H3333 BINSCARTH AV
--OTTO E (KATHLEEN) PATROLMN CHEV TRANS H1019 N HARRISON ST
--PHYLLIS N TCHR POTTER SCH H909 SHERIDAN AV
--RALPH H (HELEN) ENG MICH SUGAR CO H2702 ADAMS BLVD
--RAYMOND (SANDRA K) FDRY WKR CHEV SAG FDRY'S H1135 N 31ST ST
--ROBT L R1019 N HARRISON ST
--ROYAL B (ELEANOR M) SUPT CHEV SAG FDRY'S H1609 BENJAMIN ST
--ROYAL B (BARBARA A) INSP CHEV TRANS H742 ATLANTA ST (C)
--WM R (BARBARA J) EMP CHEV SAG FDRY H1807 BRENNER ST
JACOBI SEE ALSO JACOBY
--DANL W (MARY A) TCHR ST STEPHENS HIGH SCH H4232 ANN ST
--DEBRA STUDT R1327 COOLIDGE AV
--EVELYN J SLSWN WM C WIECHMANN R321 S GRANGER

DIOCESES OF SAGINAW CHANCERY
Box 1424 (48605)
124 N. Hamilton 793-9845

JACOBI
--FLORENCE H MRS RETD H1915 PERKINS ST
--HARRIET (WID EDW) H819 S PARK AV
--HOWARD G (FLORENCE G) PODIATRIST 17 JEFFERSON & BAUM CT H1327 COOLIDGE AV
--IDA L (WID JOHN) H1109 S FAYETTE
--JOHN A (BETTY A) ASST SLS MGR WICKES CORP H2007 ADAMS BLVD
--JOHN G (LOIS J) DRFTSMN SAG MALLEABLE IRON PLANT H1917 MAINE ST
--LAWRENCE E (LUCY I) CLK GENESEE PARTY STORE H202 WHEELER ST
--LAWRENCE H DRFTSMN SPICER ENGINEERING R202 WHEELER ST
--OLGA H601 CLEVELAND ST
--PAMELA STUDT R1327 COOLIDGE AV
--PETER (ANNA) RETD H2611 CUMBERLAND ST
JACOBS SEE ALSO JACOB
--BERTHA M (WID FRANK G) H2555 DUANE DR
--BETTY MRS TELLER SECOND NATL BANK R3338 WEISS ST
--BEV O (BETTY) SLSMN SEALTEST DAIRY H3338 WEISS ST
--BEVERLY A TELLER FIRST SAV & LOAN ASSN R2763 APOLLO DR
--CAROL P NURSES' AIDE ST LUKE'S HOSP R520 COOPER AV
--DUANE EMP WESTERN UNION R719 S HARRISON ST
--FARMER (ROBERTA) CORE PASSER SAG MALLEABLE IRON H401 N 12TH ST
--FLOYD (LILLIAN) CHF ENG MICH SUGAR R ESSEXVILLE MICH
--JACK L (LYNNE A) BR MGR NOBILS SHOES H4158 SEIDEL PL
--KAREN STEN KEN ABBE AGCY R3855 BOEING DR
--LEONARD (EMMA) DRIER FORMN MICH SUGAR R FAIRGROVE MICH
--LOIS MRS DIST ADVISOR MITTEN BAY GIRL SCOUT COUNCIL R ESSEXVILLE MICH

Lighthouse Electric Co.
All Types Of Wiring
Electric Heat
205 Center Street Tel. 752-4922

Cameron Bros. T.V. & Record Studio
RADIO & TV SPECIALISTS
Complete Sales & Service
1723 Janes Ave. Phone PLeasant 4-0925

DUNN-TILE BLOCK & SUPPLY CO.
"BUILDERS SUPPLIES OF ALL KINDS"
Tel. PLeasant 5-5361 1400 Garey Street Saginaw

BUENA VISTA OFFICE
Frankenmuth State Bank
Offers Complete Banking and Trust Services
BUENA VISTA — TEL. PLeasant 4-1459
OFFICES IN FRANKENMUTH TEL. OLive 2-2231, BIRCH RUN MArket 4-9635, MILLINGTON TEL. TR 1-5731
REESE TEL. VOlunteer 8-4111, MUNGER TEL. OLive 9-3511

Clothing -- Furniture House Furnishings -- Appliances
120-130 S. Franklin St. Phone 753-7701
Gately's
Since 1871 Gately's Have Clothed the Family

M. BENDER & SONS, Inc.
EXCAVATING — ROAD GRADING — TRUCKING — MOTOR CRANE SERVICE
STEEL ERECTION
731 Walnut (Carrollton, Mich.) PLeasant 2-610

Hoffman's Drug Store
PRESCRIPTION PHARMACY
2628 E. Genesee Av. 754-8451
6079 Dixie Hwy. 754-8495

JACOBS
--LYLE L (MARGT M) CARP ENGEL CONSTN H1846 RING ST
--MICHL STUDT R1846 RING ST
--N DUANE (ILA) PRES SAGINAW RADIO CAB INC H4444 STATE ST APT 104
--ROBT G (BEVERLY A) TOOL MKR SAG STEERING GEAR H2763 APOLLO DR
--RONALD D SERV MN AM DIST TELEG R1019 S HARRISON
--VICTOR L (ANN E) PRES VICTRA CORP H4500 BROCKWAY ST
JACOBSON ALICE R (WID JACOB W) R2306 HAMMEL ST
--ALLEN B SLSMN SAGINAW H4444 STATE ST APT 134
--CARL E H2002 W GENESEE AV
--CARL M (GAIL A) TCHR SOUTH SCH H2645 ASHTON DR
--JOHN COUNSELOR SAG HIGH SCHOOL R418 FORBORO
--JOHN C (JANET M) ANNOUNCER WNEM TV H1601 PRUETER RD
JACOBSON'S, Frank K Schoen Genl Mgr Robert Hill Asst Mgr "87 Years Of Service To Michigan's Discriminating Women" 400 Federal Av At Jefferson Av, Tel 755-6581
JACOBY SEE ALSO JACOBI
--DANL (MARLENE) STUDT H307 N OAKLEY ST
--JOHN CIGAR MFR 406 S BOND H406 S BOND ST
--MABEL M R406 S BOND ST
--MARTHA L (WID JOHN) CUSTDN MERRILL PK SCH H1747 RING ST
--PHILLIP (MOLLIE) H2253 S HAMILTON ST
JACOKES LULU (WID DANL) H3031 GRANT ST
JACQMAIN ARTH (PATRICIA) SLSMN PPG INDUSTRIES R4810 MACKINAW
--RONALD (AM CLNS) R FROST DR
--SUSAN L CLK SECOND NATL BANK R4810 MACKINAW ST
JACQUES BETTY (WID GEO H) H4215 LOUISE ST
--CLARA MRS R822 SHERIDAN AV
--EVELYN RETD R267 SNOW AV
--GARY L (ROSE ANN M) POLICEMN CITY POLICE DEPT H1716 STONE ST
--HARVEY W JR (BEATRICE L) BRK LAYER MICHL FLOD CONSTN H1625 HANCHETT ST
--HENRY E (VERA M) (HENRY E JACQUES & SON BUILDERS) H2512 MACKINAW ST
JACQUES HENRY E & SON BUILDERS (HENRY E JACQUES) CONTRS 2512 MACKINAW ST
JACQUES KENNETH R15 SHELLEY CT
--KENNETH A (DORIS M) DENTIST 2419 MACKINAW H15 SHELLEY CT
--MARTIN T (MATILDA E) CONSTN WKR H119 N CAROLINA ST
--MARY L MRS CLK C P CO R1384 BIRCHFIELD RD
--RAYMOND A (DORIS F) ELECTN CITY TRAFFIC ENG DIV H3485 BAGSHAW DR
--ROBERT ATNDT KAYO OIL CO
--RUSSELL (KAREN F) BRICK MASON H2604 BLAKE ST
--THELMA J (WID MARVIN V) RETD H2454 HERMANSAU ST
--VERA C SLSWN WM C WIECHMANN R2512 MACKINAW
JACQUMEIN JOSEPH LAB CHEV NODULAR H522 S WARREN AV
JACYM ROSEMARY OPR EVA'S BEAUTY SALON
JAECKEL & RAU (JAMES R PITCHER) CLO 107 S JEFFERSON AV
JAEGER JOHN A (SALLY A) GROUP MGR TRAVELERS INS H3925 MACKINAW ST
JAENICHEN ROBT L R520 HAYDEN ST
JAENICKE CARL J WLDR HANSEN-SNYDER CO R4955 PORTSMOUTH RD
--CARL J (JACQUELYN K) INSP SAG STEERING GEAR H2120 LINCOLN AV
--FRAN MRS BINDERY WKR SEEMANN & PETERS R7905 MADELINE ST
--JAMES P APPR STM FTR HANSEN-SNYDER CO R5600 INDIANTOWN RD
--JUDITH OFC SEC CREDIT BUREAU R2715 SHERIDAN
--RAYMOND DRAIN COMNR COUNTY R5445 N PORTSMOUTH
--ROY A (RUTH E) EMP SAG STEERING GEAR H1353 E OUTER DR
--T G APPR TIN SMITH CHEV SAG FDRYS H572 SHATTUCK RD (C TWP) APT 214
JAGELS HENRY (JUDY) INVESTIGATOR PETER F CICINELLI R2270 LINDA
JAGNOW WM C (ELIESE) RETD H2231 AVON ST
JAGODZINSKI CECILIA OFC CLK WM C WIECHMANN R3431 BINSCARTH
--MARY J STUDT R3431 BINSCARTH AV
--WALTER F (CECILIA) CLK CHEV SERVICE PARTS H3431 BINSCARTH AV
JAHN ALBERT E (FRANCES E) DESIGNER EATON MFG H4685 WALL ST
--GERALD G INSTR WISCONSIN STATE (EAU CLAIRE) R2132 N CLINTON ST
--LOUIS A (GLADYS E) PLANT ENG EATON YALE & TOWNE-EATON SAG DIV H2132 N CLINTON ST
--PAULINE MRS RETD H3441 KENT ST (C)
JAHNKE SEE ALSO JANK AND JANKE

EATON YALE & TOWNE INC.
EATON SAGINAW DIVISION
1000 RUST STREET • SAGINAW, MICHIGAN 48601
TELEPHONE: 517/753-5461 • TELETYPE: 793-0135

Draft-A-Matic Desks - G.F. Desks and Tables - Goodform Aluminum
Chairs - Super Filer Mechanized Filing Equipment
General Fireproofing - G.F. Steel Shelving - G.F. Office Partitions
REX A. & JAMES S. EMERY
1840 N. MICHIGAN AVE. 753-6977

JAHNKE
--AVIS J MRS (BRENDA'S BAKERY) R2830 DEINDORFER
--HAROLD L (MARY A) GUARD BAKER PERKINS INC H3158 LUTHER DR
--NORMAN (AVIS J) (BRENDA'S BKY) H2830 DEINDORFER ST
JAIME BEATRICE MRS LNDRY WKR ST MARY'S HOSP R3104 HAROLD ST
--CONCEPTION MRS H517 JACKSON ST
--JESSIE (ALEXANDRA) LABY TECH SAG MALLEABLE IRON H513 JACKSON ST
--ROBT L JR STUDT R719 N 25TH ST
JAJO LEONARD S (MARY L) BODYMN VOGEL'S GARAGE & SLS R BAY CITY MICH
--STEPH (BETTY) BODYMN VOGEL'S GARAGE & SLS R BAY CITY MICH
JAKAS HELEN MRS JANITRESS SECOND NATL BANK R2227 TRENTON ST
--KARL (HELEN) PRODUCTION WKR RAYMOND PRODUCTS H2227 TRENTON ST
JAKE'S GRILL (GERALD A ROEKLE) RESTR 216 FEDERAL AV
JAKES ELSIE L (WID CLINTON D) H6 CONGRESS CT D
--JAMES W (LOU A) ANALYST CENTRAL FDRY H4420 HEMSTEADT PL
--LELIA H MRS PRIN HEAVENRICH SCH H713½ N PORTER ST
--MARTIN A (JUNE) SLSMN JUDY MTRS R MIDLAND MICH
JAKSA DANL LAB RAYMOND PRODUCTS R2723 BEECHWOOD AV
--JAMES H LAB RAYMOND PRODUCTS R2723 BEECHWOOD AV
--STEVEN J (ROSE R) RETD H2723 BEECHWOOD AV
JAKUS EDWARD J (MARGUERITE E) EMP CENTRAL TRANS H3151 YAUCK RD
--JOHN J (JOSEPHINE A) CRANE OPR CITY H2003 WALCOTT ST
JALVEZ GAVINO (LUZ) CHIPPER CHEV SAG FDRY'S H1220 COOPER AV
JAMBOR DORIS J MRS TELLER SECOND NATL BANK R5 BRIAN SCOTT LA
--JOHN J (DORIS) INVESTIGATOR PETER F CICINELLI R5 BRIAN SCOTT
JAMERSON KINNIE L (ALHERTHA M) FCTRY WKR CHEV SAG FDRY'S H1128 CASIMIR ST
--O D (VEESTER) POURER SAG MALLEABLE IRON H452 S 20TH ST
--PEARLIE STUDT R654 S 15TH ST
--SAMIE D (LEANDA) LAB CHEV GREY IRON H654 S 15TH ST
--SARAH D EMP SAG GENERAL HOSP R532 S 12TH ST
JAMES AGNES C CLK ST LUKE'S HOSP R BAY CITY MICH
--AGNES E (WID FLOYD) CASH JOHN H NICKODEMUS & SONS H2312 STOBBE ST
--ANNIE (WID ESSIE) H524 N JEFFERSON AV

VOLKSWAGEN SERVICE WRECKER SERVICE
ERICH SHELL SERVICE
BRAKE SERVICE ACCESSORIES
TUNE-UPS — PHONE PL 5-9861
GENESEE AT HOLLAND SAGINAW, MICHIGAN

JAMES
--ANNIE M MRS FDRY WKR SAG MALLEABLE IRON H617 N FRANKLIN ST
--BEATRICE RETD R226 S 6TH AV
--CAROLINE E BKPR FRIMBERGER CO R2660 OHIO ST
--CHARLES R704 N WARREN AV
--CLIFFORD B (DORIS H) ADV MGR FRANKENMUTH NEWS H914 S HARRISON ST
--DANA CLK KROGER'S R3215 ROBERTS ST
--DANL STUDT R3215 ROBERTS ST
--DAVID R (JANICE M) (JOEY JAMES TAVERN) H1302 WARD ST
--DAVY A H597 HOMEDALE ST (C) APT 1
--DORA L MRS NURSE ST LUKE'S HOSP H203 S 16TH ST
--DOROTHY J MRS LNDRY WKR ST MARY'S HOSP R4010 GALLAGHER
--EDWARD W (ALICE G) DRIVER SUPER FOOD SERVS H615 S OUTER DR
--ELEANOR MRS H3340 JANES AV
--HELEN M MRS OFC SEC SECOND NATL BANK R413 N HARRISON ST
--JEAN EMP J&A PRODUCTS H1762 RING ST
--JEANNETTE BKPR GATELY CO R3215 ROBERTS
JAMES JOEY TAVERN (MRS MARIE C AND DAVID R JAMES) 1022 ATWATER ST
JAMES JOHN W PHYS 1020 W GENESEE AV H4671 COLONIAL DR APT 1
--JOYCE MRS TCHR MERRILL PK SCHOOL R1665 FROMM DR
--LINDA T DENTAL ASST ROBT E NELSON R615 S OUTER DR
--MARIE C (WID JOS J) (JOEY JAMES TAVERN) H644 S 9TH ST
--NINA M (WID FRED) (GEM STONE HOBBY SHOPPE) H120 N PARK AV
--NORVAL EMP F&T REALTOR H4973 FONTAINE BLVD APT 6
--ROBT E (DOROTHY J) TREE TRMR STATE HWY H4010 GALLAGHER ST

Ed. Lynes & Sons
LEES CARPETS
TILES — INLAIDS
7575 Gratiot Avenue Phones: 793-4948
Saginaw, Michigan 48603 793-4852

NURSERY
CASS RIVER NURSERIES
"DON" RICE
RELIABLE NURSERY STOCK
4244 WILLIAMSON RD. 48601
PLeasant 4-8340
AMERICAN ASSOCIATION OF NURSERYMEN AAN 1875 BEAUTY VALUE SERVICE

When You Think of Furs Think of
Ferris Bros
Fine Furs
Suits-Coats
Dresses
Sportswear
TEL. PLeasant 3-3281
420 E. GENESEE AV.

MORLEY BROTHERS PHONE 755-8121

Land Development - Appraising Farms and Commercial - Custom Building
A COMPLETE REAL ESTATE SERVICE
Jim Cochran REAL ESTATE
6400 State, Saginaw, Michigan 48603 Phone 799-O

PLUMBING AND HEATING
WALTER E. FISCHER
PLUMBING & HEATING
• Hot Water Baseboard Heating •
962 S. 24th ST.
• TEL. PLeasant 5-8611

KIRBY VACUUM CENTER OF TRI-CITY
2128 BAY TEL. 799-1141

JAMES
--RUSSELL E (JEANNETTE B) SERVMN CITY WATER & SEWER MTCE DIV H3215 ROBERTS ST
--SANDRA R615 S OUTER DR
--SHIRLEY MRS BKPR F&T CONTRACTORS
--STEPHANIE STUDT R644 S 9TH ST
--THOS F (MARY) ASSOC LWYR BRAUN KENDRICH FINKBEINER SCHAFER RM 812 R122 S CHARLES ST
--THOS F (MARY K) ASSOC LWYR BRAUN KENDRICK FINKBEINER SCHAFER & MURPHY H122 S CHARLES ST
--VIOLET M MRS WINDER LUFKIN RULE H2223 OAKWOOD AV
--WM J H131 N GRANGER ST
JAMESON FERRIS (ELNA M) MACH JAMESON MACH CO H2852 W GENESEE AV
--JAMES R (BARBARA J) MGR JAMESON MACH H2978 REPPUHN DR
--LAURA M R4215 LOUISE ST
--ROBT (AVIS) DIR YOUTH PROTECTIVE SERV H3034 S WASHINGTON AV
JAMIESON CHAS A RETD H2544 APOLLO DR
JAMILLA JUANA O MRS NURSE ST MARY'S HOSP R810 OWEN ST
--ROLANDO C (GUANA O) INTERN ST MARY'S HOSP H810 OWEN ST
JAMISON LOUIS (FAYE M) FDRY WKR CHEV GREY IRON H1317 CARLISLE ST
--NATHANIEL (BETTYE) CORE CLN CHEV SAG FDRYS H2123 LEDYARD ST
--RICHD C (BARBARA L) NEWS ANNOUNCER LAKE HURON BROADCASTING H2830 ASHTON DR
JAMROG ARTH H (BARBARA J) SHT MTL WKR BAKER PERKINS H4632 N MICHELLE ST
--CARL J (JEAN F) DRFTSMN SAG MILLEABLE IRON PLANT H2203 COLLINGWOOD AV
--CHESTER JR (SONDRA) COREROOM CHEV GREY IRON R3011 S 24TH ST
--CHESTER (FRANCES) H3011 S 24TH ST
--HARRY J (JOYCE E) CLK P O H1734 N CLINTON ST
--HELEN B (WID PETER) H2117 HOSMER ST
--JEAN NURSE ST LUKE'S HOSP R2203 COLLINGWOOD
--JOAN E MRS MACH OPR LUFKIN RULE H1309 RANDOLPH ST
--JOHN (CHARDEL L) MACH SAG STEERING GEAR H2017 REO AV

JAMROG
--JOHN F (ESTHER H) MOLDER EATON YALE & TOWNE H4337 MACKINAW S
--JOSEPH M (MARY J) FIREFIGHTER CITY FIRE DEPT H702 N GRANGER ST
--MARTIN P (CAROLINE M) RETD H24 HOSMER ST
--PETER S (SHEILA) GRINDER SAG STEERING GEAR R3011 S 24TH ST
--RICHD G (FRANCES T) INSP BAKER PERKINS H4655 N MICHELLE ST
--ROBT RETD H2107½ LEDYARD ST
--STANLEY RETD R2107 LEDYARD ST
--THOS S CLK PO R2415 HOSMER ST
JANASKI ANA M MRS MTCEMN SAGINAW TRANSIT H2740 GEMINI ST
JANCZEWSKI ANTHONY A (SYLVIA L) MILLWRIGHT SAG MALLEABLE IRON H1008 CRESSWELL ST
--DANIEL F (ANNIE F) MGR ITTNER FURN H3527 WESTVIEW DR
--JAMES J STUDT R1008 CRESSWELL S
--JOSEPHINE R452 STOKER DR (C)
--MICHL E STUDT R1008 CRESSWELL S
--RAY A INSTALLER TEL CO H452 STOKER DR (C)
--THOS A R1008 CRESSWELL ST
JANES ERMA H1618 SANFORD ST APT 6
JANES STREET LAUNDROMAT (RALPH R KUNITSER) 1700 JANES AV
JANETSKY ALBERT M (CATH M) MECH LANGE & LEAMAN ELEC H1928 BURNHAM ST
--ALBERT M JR STUDT R1928 BURNHAM ST
--TIMOTHY J (ROSALINE J) EMP STATE FARM INS H611 YALE ST
--WM B (MARGT R) RETD H2708 PINE
JANISH MARYANN OFC SEC COML CREDIT CORP R727 N HAMILTON
JANK SEE ALSO JAHNKE AND JANKE
--BARBARA SLSWN HEAVENRICH BROS R3024 MACKINAW ST
--PAUL F (BARB J) PURCH AGT CHEV TRANS H3024 MACKINAW ST
JANKE SEE ALSO JAHNKE AND JANK
--ELMER L RETD H118 S PORTER ST
--EMILY A SLSWN NEUMAN'S H1113 N WEBSTER ST
--LILLIAN K (WID CHAS C) H1111 E GENESEE AV APT 4
JANKI MARJORIE MRS CLK LEPPIEN'S HOME BAKERY R3519 S 28TH
JANKOSKI JUNE E WAITRESS BANCROFT HOTEL H3412 HAROLD ST
JANKOWIAK ALVIN G (IRENE A) SET UP MN SAG STEERING GEAR H1017 N GRANGER ST
--EDW A (ELEANOR J) RETD H2109 N OAKLEY ST
JANKOWICK TERRY L (JOANN) REPR SAG STEERING GEAR H1710 BEACON DR
JANKOWSKI EDW (ELIZ) MECH DRAPER CHEVROLET R6366 CRANSTON PL
--ELAYNE OFC WKR CURRY'S MOTEL
--ELLA (WID JOSEPH F) H2131 HARTSUFF ST

CENTRAL FOUNDRY DIVISION OF GENERAL MOTORS CORP.
37 Florence, West Side, 48605 Tel. 755-0911

The Ohio National Life Insurance Co.
ALFRED S. BRENNAN General Agent for Eastern Michigan
1135 E. GENESEE AV. (48607) TEL. PLeasant 2-3136

MIMEO by MAGGIE
Secretarial
Complete Secretarial Service
Mailing Lists — Answering Service — Notary Public
Margaret J. Eurich
Owner
221 Millard
Millard Bldg.
Tel. 754-0551

DRAPER CHEVROLET CO.
TRUCKS
1311 N. Niagara
753-1461
CHEVROLET
CARS
1450 N. Michigan Ave.
755-8161
Saginaw, Michigan

JANKOWSKI
--HARRIET MRS MGR STAN'S GRILL R1942 OWEN
--LOIS MRS TCHR LONGSTREET SCHOOL R518 CATHERINE
--RICH F (LOIS I) DRIVER REA EXP H518 CATHERINE ST
--ROGER ASST DEPT MGR VESCIO'S R564 PIONEER TR (C)
--STANLEY C (HARRIET V) (STAN'S GRILL) H1942 OWEN ST
JANNI ALMA D MRS BARTNDR RAY'S BAR R1219 CEDAR
--RAYMOND F (ALMA D) (RAY'S BAR) H1219 CEDAR ST
JANORSCHKE PHILLIP (CAROLE M) TOOL DESIGNER SAG STEERING GEAR H2662 SHAHEEN DR
JANOTIK IGNACZ (EMILY) RETD H2005 N CHARLES ST
JANOWICZ LEONARD ASST MGR K-MART FOODS R BAY CITY MICH
JANSEN SEE ALSO JANSON
--NEWELL H (JANET L) H1608 ERIE ST

JANSEN'S NURSERY & GARDEN CENTER (Charles And Marita Jansen), Expert Landscape Designing, Garden Supplies And Equipment, 5626 Dixie Hwy, Tel PLeasant 3-8892 (See Page 34 Buyers' Guide)

JANSON SEE ALSO JANSEN
--ALBERT SUPVR BLUMFIELD TWP R RD 4
--DONALD (ORIS) SLSMN UNITED STATES PLYWOOD R53 N VAN BUREN (REESE)
--LEO (MIRDZA) CORE RM WKR CHEV SAG FOUNDRIES H1207 S PARK AV
JANSONS JANIS J (MARILYNN A) EMP SAG STEERING GEAR H3903½ MORRIS ST
--THEO (MIRDZA) RETD H408 S ALEXANDER ST
JANSSENS EDMOND L (EMMA J) PERSONNEL DIR SAG MALLEABLE IRON PLANT H2009 HANDLEY ST
--JOHN M STUDT R2009 HANDLEY ST
JAPCINSKI ARLENE CLK KROGER'S R4110 TRIWOOD LA
--BERNARD R (SHIRLEY L) CONSTN WKR H1 SHELLEY CT
--JAMES J (ELEANOR) FORMN MAX R H TREU INC R BIRCH RUN MICH
JAQUES ARDEN D (BERNICE) PURCH AGT CHEV GREY IRON H51 SHADYSIDE CT
JAQUISH FLORA ADMN ASS'T CONTRACTORS & INDUSTRIAL SALES R712 N PORTER
--PAUL E (FLORA) RETD H712 N PORTER ST
JARABECK SHARON CASH A&P R6850 WEGNER ST
JARABEK BENJAMIN V (ARLENE) OFC MGR UNION MUTUAL LIFE INS R8375 MC CARTY RD
--DANL TCHR RICKER JR HIGH SCHOOL R2350 ALPINE DR

FERGUSON INSURANCE AGENCY
GENERAL INSURANCE
925 N. MICHIGAN AV.
PHONE PLeasant 3-5471

JARABEK
--IRENE E MRS SLSWN MEYER-ALEXANDER INC R1102 THURMAN
--JOAN M OFC SEC DONALD C BIELSKI R2350 ALPINE DR
--PATRICIA STUDT R1102 THURMAN ST
--THOS STUDT R1102 THURMAN ST
--THOS H (IRENE E) PAYROLL CLK GREAT LAKES EXP H1102 THURMAN ST
JARBIS ALLEN ASST MGR MC DONALD'S HAMBURGERS R OAKLEY ST
JARCZYNSKI LORAINE MRS OFC SEC VALLEY NATL BK R BAY CITY MICH
JARDINICO ROBT E (MIRIAM) OPTHALMOLOGIST 206 S WEBSTER R3 CENTER WOODS
JARECKE EDWARD J FCTY WKR EATON YALE & TOWNE H2983 PERKINS ST
JARECKI GENE DRIVER GROCERS BAKING R3618 STONEYBROOK
--MAX J (SYLVIA I) RETD H2116 W MICHIGAN AV
--SOPHIA BABYSITTER R2017 HAZELWOOD AV
JAREMA BEVERLY A MRS NURSE ST MARY'S HOSP R6330 BELMONT PL
--LAURENCE G (DOLORES C) FORMN CHEV SAG FDRYS H635 MEADOWLAWN ST (C)
--LOU A TCHR JEROME SCHOOL R106 CAPITOL ST
JAREMBA JOHN (CECELIA) MACH OPR SAG STEERING GEAR H3938 CHURCH ST (C)
--ROBT J (NANCY J) ASSY MGR H&K FOOD MKT H3364 WINTER ST (C)
--WM J JR EMP STATE LIQUOR CONTROL COMN H303 S WARREN AV APT 6
--WM J RETD R3364 WINTER ST (C)
JAREMBO EDMUND (EMILY A) PNTR BAKER PERKINS H2418 S NIAGARA ST
--GORDON (SOPHIE) MACH CHEV SERVICE PARTS H710 EVERGREEN LA (C)

GLYNN J. McARN
Real Estate
2415 Janes
Tel PLeasant 4-5164

Howard Gremel Insurance Agency
FIRE
AUTO
ACCIDENT
HOSPITALIZATION
A Plan For Every Need
2720 Midland Rd.
SWift 2-3642

SAGINAW DODGE Inc.
Authorized DODGE Automobiles and TRUCKS
SALES and SERVICE • PARTS — Wholesale-Retail
Telephone 752-8168
2063 N. Niagara, Between Genesee and Davenport

CHARLES COOK
MULTIPLE LISTING SERVICE
List With Us For Action
TEL. 799-1200
2719 State St. Saginaw, Mich. 48602
Realtor RESIDENTIAL COMMERCIAL INDUSTRIAL ALL TYPES FARM
NATIONAL ASSOCIATION OF REAL ESTATE BOARDS REALTOR

Frank's Nursery Sales, Inc.
OPEN DAILY AND SUNDAY 9 TO 9
FREE PARKING
5580 STATE TEL. 799-2730

GENERAL MOTORS CORP.
(CENTRAL FOUNDRY DIVISION —
SAGINAW MALLEABLE IRON PLANT)
37 Florence, West Side, 48605 Tel. 755-0911

Lee's Restaurant and Grocery
1505 WADSWORTH TEL. 755-9189

JAREMBO
--LINDA STUDT R710 EVERGREEN LA (C)
JARLOCK EDW S (DOROTHY B) MACH OPR SAG STEERING GEAR H2961 WESTBROOK ST
--JAMES J STUDT R1303 HILAND ST
--JOHN (WANDA C) INSP CHEV GREY IRON H1303 HILAND ST
--PATRICIA L MRS TYP ST MARY'S HOSP R3199 JOHANN DR
--WANDA C MRS (WANDA'S BEAUTY SHOP) R1303 HILAND
JAROS DANL F (SARAH H) CREDIT MGR FORD MTR CREDIT H1645 BRENNER ST
JAROSZEWSKI ELEANOR V RETD R4020 KETCHAM ST
JARRARD JUDITH A DEPT SUPVR HERITAGE NURSING HOME R525 W GENESEE ST
--LAMAR D (LAUNA V) PLMB BIGELOW H512 S BOND ST
--WM R STUDT R512 S BOND ST
JARRETT MILTON USA R1506 FARWELL ST
--PAUL B (ETTA) SUPVR SUPER FOOD SERVS R BIRCH RUN MICH
JARVI DAVID STUDT R1125 W WASHBURN PL
--RUDOLPH R1125 W WASHBURN PL
--RUDOLPH M (VIRGINIA L) PHYS 1107 GRATIOT H1125 W WASHBURN PL
JARVIS BEAUTY SALON (ELIZ ALBRO) 1901 COURT ST
JARVIS ERVIN D (ALICE) RETD H2210 N OAKLEY ST
--JOHN H1212 N 9TH ST
--LELAND G (KAREN F) LAB U S GRAPHITE H304 WISNER ST APT 16
--VIRGINIA L MRS CUSTOMER REP C P CO R BAY CITY MICH
--WM G DRIVER ENRIGHT-TOPHAM H501 S PARK AV
JARZABKOWSKI CASIMER W YDMN RELIABLE CASH & CARRY LBR R2747 LONGVIEW
--CHESTER C (RITA M) MTCEMN WICKES H2120 WILKINS ST
--DANL C USMC R2120 WILKINS ST
--EMMA A MRS TELLER MICH NATL BANK H714 WHEELER ST
--JAMES C (LOIS J) TOOL GRINDER DIXIER TOOL INDUSTRIES H2593 BRUNKOW CT
--JANICE STUDT R714 WHEELER ST
--MARIANNE STUDT R2120 WILKINS ST

JARZABKOWSKI
--RONALD J (SHARON K) BKPR MULVENA TRUCKING H212 N ALEXANDER ST
--STANLEY J (CELIA M) MILL OPR MITTS & MERRILL H803 N MASON ST
--STANLEY J (MALINDA W) MGR TIMBER TOWN RECREATION CENTER H2521 STOBBE ST
JARZABOWSKI THOS J BARTENDER NOTHELFER'S BAR H109 S WARREN AV APT C
JASIENSKI JAMES (BARBARA) ACCT EXEC PROFESSIONAL MANAGEMENT R ZELLWAUKEE MICH
--JOSEPH C (VERONICA) DRIVER E W GRAFT CONSTN H1142 S WARREN AV
--MARLENE B MRS CLK ADAMS DRUG R1328 RUBYANN
JASINSKI DONALD W (LILLIAN N) PRES JASINSKI BUILDERS INC H4880 EVA DR 3380 MACK RD
--LILLIAN N MRS V-PRES-TREAS JASINSKI BLDRS R4480 EVA DR
--WALTER B (CELIA) RETD H4138 DIXIE HWY
JASKI BETTE MRS CLK CITY FINANCE DEPT R3223 ROBERTS ST
--STEPHEN (BETTY J) INSP CITY FIRE DEPT H3223 ROBERTS ST
--TIM S STUDT R3223 ROBERTS ST
--WALTER B (HELEN) (WALT'S BARBER SHOP) R FLINT MICH
JASKIEWICZ BERNARD R (FRANCES A) ANALYST GREAT LAKES EXPRESS R BAY CITY MICH
JASPER CLINTON MACH OPR BAKER PERK R514 S 27TH ST
--JOHN USAF R514 S 27TH ST
JASTRZEMBOWSKI FRANK (JEANICE M) MACH SAG STEEERING GEAR H2706 LOWELL AV
--FRANK E (AUDREY F) WELDER SAG INDUSTRIES H2800 ELIZABETH ST
--JACK PRESS OPR SAG STEERING GEAR R2800 ELIZABETH ST
JASTRZEMSKI POST 439 (AMERICAN LEGION) JOSEPH DE ROSIER COMMANDER 1325 HESS AV
JAUK DAVID (LOUISE) H709 S HAMILTON ST
JAURE THOS JR STUDT R850 S 4TH AV
--THOS M (CARLOTTA H) FDRY WKR SAG MALLEABLE IRON H850 S 4TH AV
JAURIGE DESIDERIO R (JOVITA B) CORE MKR CHEV SAG FDRYS H4159 BURNHAM ST
--JOVITA MRS RECPT NU-VISION OPTICAL R4159 BURNHAM
JAWESKNI LLOYD H REAR 111 N PARK AV
JAY'S AUTO COLLISION (CLARE J MILLER JR) 4061 WOOD ST
JAYCOX JOHNNY F (LELA M) MLDR CHEV GREY IRON H318 ASTOR ST
JAYNES ARLENE MRS OFC WKR SAG GENL HOSP H723½ N BOND ST
--HOWARD N (BERNADEEN) PRNTR SAGINAW NEWS R VASSAR MICH

SPENCE BROTHERS
General Contractors
Since 1893
417 McCoskry Street Phone PLeasant 5-6508

MONTGOMERY WARD
Montgomery Ward & Co.
Saginaw's Complete Department Store
115 W. Genesee Av. Tel. 752-1121

JAYNES
--JANICE MRS INSTR SAG BUSINESS INST R5255 SHERIDAN
JEAN CLAYTON V (MARY L) LABY TESTER SAG MALLEABLE IRON H810 OAKVIEW DR (C)
--CYRUS W (VICTORIA R) MACH CHEV SAG FDRY'S H1818 W GENESEE AV
--DAVID W CLK KROGER'S H3224 ROBERTS ST
--DELLA RETD R2008 COLLINGWOOD AV
--GERALDINE M (WID MORRIS) NURSE OSTEOPATHIC HOSP H2501 APOLLO DR
--MICHL STUDT R3224 ROBERTS ST
--THOS C (NANCY L) LATHER JOHN BEES PLASTERING H1633 STARK ST
--WALTER (SELINA) FDRY WKR CHEV SAG FDRYS H3224 ROBERTS ST
JEFFERS GERTRUDE B (WID HORACE E) H454 S 5TH AV
JEFFERS PARK 601 FEDERAL AV
JEFFERS RICHD D (JUDITH P) SUPVR SAG STEERING GEAR H1813 AVALON AV
JEFFERSON APARTMENTS 505 MILLARD ST
JEFFERSON AVENUE METHODIST CHURCH 310 S JEFFERSON AV
JEFFERSON BAUM COURT 223 S JEFFERSON AV
JEFFERSON MOSES RETD H REAR 442 N 4TH AV

JEFFERSON OIL CO
HERMAN FELDMAN, PRESIDENT-MANAGER
ALVIN W FELDMAN, SECRETARY-DISTRIBUTORS
MARATHON AND PENNZOIL PETROLEUM PRODUCTS
1807 S JEFFERSON AV (48601)
TELEPHONE PLEASANT 2-2333

JEFFORDS BEVERLY R OFC WKR SAG SERV BUR R2600 STOBBE ST
--JOHN T (ETHELYN T) RETD H2600 STOBBE ST
--SHARON OFC WKR STEVENS MOVING & STGE R2600 STOBBE ST
JEFFREY JOHN E REV ASST PASTOR FIRST PRESBYTERIAN CHURCH
JEFFRIES HAYES (ALICE) IRON POURER SAG MALLEABLE IRON H329 CARROLL ST
--L MARIE MRS (WID JOHN R) H602 HOYT AV
--LUCILLE MRS H209 N PARK AV
JEGLA DAVID M MECH GENL TIRE SERV R MIDLAND
JEHNSEN GERALD L (BETTY J) PLMB PHOENIX SPRINKLER & HTG H1311 GAGE ST
--REGINALD M (ANN E) AGT WASHINGTON NATL INS H915 RANDOLPH ST
JEHOVAH'S WITNESSES KINGDOM HALL 2112 W GENESEE AV

LA CROSS GLASS, Inc.
GLASS AND GLAZING CONTRACTORS
409 N. Hamilton 755-7707

JEHOVAH'S WITNESSES KINGDOM HALL 615 IRVING PARK AV
JEHU RICHD W (ARBUTUS J) ENG DOW CHEM H2540 CHEYENNE PL
JEKEL CLARA J (WID JOHN) RETD H4874 HEPBURN RD
--DONALD E (BARBARA J) TESTER TEL CO H3275 N MICHIGAN AV (C)
JELKS CLARENCE (LUCY) LAB CHEV SAG FDRY H3216 BUNDY ST
--DONALD R3216 BUNDY ST
--JOHN M CONSTR WKR R3216 BUNDY ST
JENDRYCK ANTHONY J (VICTORIA) RETD H1409 RANDOLPH ST
JENEI DOROTHY A (WID FRANK L) H1331 GAGE ST
--FRANK L JR USAF R1331 GAGE ST
--MARGT STUDT R1331 GAGE ST
JENINEK THOS M (ANTOINETTE) MGR GREENLEY'S INC R FLINT MICH
JENKINS BARBARA J NURSE ST LUKE'S HOSP R1211 DILLON
--EDW B RETD R3412 HAROLD ST
--ENNIS S (FRANCES) LAB CHEV SAG FDRYS H201 S 25TH ST
--ETHEL COOK TONY'S SPAGHETTI
--FLOYD (DELLA) EMP MALLEABLE IRON H937 BETHANY ST
--GEO (DAISEY) EMP MALLEABLE IRON H1016 KIRK ST
--LORINE K MRS TCHR CENTRAL JR HIGH SCH R3301 STATE
--WASH EMP CHEV SAG FDRY'S H1406 N 9TH ST
--WILBUR L (LORINE) PERSONNEL OFFICER CITY PERSONNEL DEPT H3301 STATE ST
--WM D (BARBARA A) PROD WKR CHEV SAG FDRYS H303 CARROLL ST APT 4
--WM M TERMINAL MGR INTERSTATE SYS
--WILLIE (ETHEL) MECH MILLER GARAGE H1211 FEDERAL AV APT 4
--WILLIE C (BARBARA J) TCHR HIGHLAND PK SCH H1211 DILLON ST
--WILLIE L (ETHEL M) DRIVER RIFKIN SCRAP IRON & METAL H1417 FARWELL ST APT 2

POTTER STREET BILLIARDS
RECREATION CENTER
524 Potter St. PLeasant 5-9684

J. GEO. FISCHER & SONS INC.
WHOLESALE DISTRIBUTORS
ELECTRICAL SUPPLIES — WHOLESALE
See Page 25 Buyers' Guide
2115 Rust Av., East Side Telephone 752-4181

HARRIS and FISCHER IRON WORKS INC.
Structural Steel
Ornamental Iron
Fabricating and Erecting
1105 S. Water St.
Tel. PLeasant 2-5129

Saginaw PAINT MFG. CO.
MANUFACTURERS - WHOLESALE - RETAIL
Buy At Our Factory and Save
Architectural Industrial Maintenance
Call PLeasant 5-4491
344 W. GENESEE AV.

FURSTENBERG-BRAUN
SAGINAW'S BUILDING MATERIAL CENTER
LUMBER, BUILDING MATERIAL, HOME REMODELING
1764 S. Jefferson Av. "SINCE 1893" PLeasant 2-5101

HANSON COLLECTIONS
RETAIL, COMMERCIAL, PROFESSIONAL
We Buy Accounts
330 S. Washington Av., Hanson Bldg. Tel. 754-6531

INTERNATIONAL UNION UNITED AUTOMOBILE AEROSPACE AND AGRICULTURAL WORKERS OF AMERICA REGION 1-D (UAW-AFL-CIO)
Tel. 753-2475
1601 N. 6th Ave. P. O. Box 569 Saginaw, Mich.

LEROY'S JEWELERS
Famous For Diamonds
TEL. 754-3051
UNIT 32 FORT SAGINAW MALL

JENNINGS ALBERT (RONDA) STUDT R2317 ANNESLEY ST
--ARTH D (ARDITH M) H1230 S WARREN AV
--BRIAN E STUDT R244 WYLIE ST
--EDW W (JULIA E) SLSMN DEVOE PAINT H244 WYLIE ST
--ERSULAR H2317 ANNESLEY ST
--GEO (ARDELIA) CRANE OPR CHEV GREY IRON H112 N 11TH ST
--HELEN E (WID LELAND) NURSE COUNTY HOSP H1201 AVALON AV
--JULIA MRS TCHR HOYT SCHOOL R244 WYLIE ST
--LEONARD T JR PRES LE MONDE CORSET CO R FRANKENMUTH MICH
--ROBT SAND MIXER SAGINAW FOUNDRIES
--RUBY MRS H210 N 5TH AV
--WILLIE F RETD R1021 JANES AV

JENNISON STEEL WAREHOUSE, F E Merritt Pres, Hot And Cold Finished Bars, Plates, Structural Steel, Black And Galvanized Sheets, Tool Steel Black And Galvanized Steel Pipe, Expanded Metal, Shearing, Burning, 901-907 N Water St (Bay City, 48706), Tel TWinbrook 5-5531, If Line Is Busy Call Twinbrook 4-2721

JENSCH WM (ELIZ W) RETD H302 WEBBER ST

JENSEN CHARLES H (VIRGINIA M) RETD H403 S GRANGER ST
--EDITH R H4532 COLONIAL DR APT 1
--G PETER (THERESA C) CHIROPRACTOR 1630 GRATIOT AV H1630 GRATIOT AV
--G PETER JR STUDT R1630 GRATIOT AV
--GENE L (REGINA A) REPR H944 EMILY ST
--LARRY H839 S JEFFERSON AV APT 7
--MARIANNE M TCHR ARTH HILL HIGH SCH R4444 STATE ST APT 236
--MARY MRS ASST BKPR ST MARY'S HOSP R5025 CARNEGIE ST
--RICHD E TCHR HILL HIGH SCHOOL R3326 COURT
JENSON JOHN H2523½ FORDNEY AV APT 6
JENTZEN GEO W (SHIRLEY W) CORE STR CHEV GREY IRON H4452 LAMSON ST
--HAROLD MLDR SAGINAW FOUNDRIES R BIRCH RUN MICH
--RONALD R MOLDER SAGINAW FOUNDRIES R BIRCH RUN MICH

JENTZEN
--RUTH L (WID ARTH) R1417 ADAMS S
JEREWSKI ARTH F (BARBARA A) MGR WHYTE PLYMOUTH (BAY CITY) H430 WEBBER ST
--FRANK W H1410 HILAND ST
JERNIGAN ALVIN JR (FERRIA) EMP GARBER CADILLAC & PONTIAC H528 S 24TH ST
--BILLY R (IRIS F) ENG VETS HOSP H2809 BARNARD ST
--CLEMMIE (HAZEL) CHIPPER SAG MALLEABLE IORN H3139 DOUGLAS ST
--EDDIE (ELOISE) MACH OPR SAG STEERING GEAR R1114 SEARS ST
--FERRIA J MRS TCHR WEBBER SCHOOL R528 S 24TH
--J D MACH SEVERANCE TOOL INC H3110 N OUTER DR
--ROBT ATNDT STATE & CENTER STANDARD R1925 REO ST
--WM C (BETTY V) H1925 REO AV
JEROME BEAUTY SALON (MRS FLORENCE M JEROME) 3428 CHURCH ST (C)
JEROME CLAYTON F (BESSIE M) RETD H752 S 4TH AV
--DAVID ATNDT EGERERS SUPER SERV R3428 CHURCH ST (C)
--DOROTHY MRS H2206 MAPLEWOOD AV
--FLORENCE M MRS (JEROME BEAUTY SALON) R3428 CHURCH (C)
--GERALD F (PATRICIA) PILOT FRIMBERGER CO R BAY CITY MICH
--MARCIA A MRS WARD CLERK ST MARY'S HOSP R1617 OWEN
--MARJORIE C NURSE ST LUKE'S HOSP R2003 MARQUETTE ST
--MARY E RETD H414 S JEFFERSON AV
--MICHL H (PAMELA K) TSTR SAG STEERING GEAR H2712 CAPEHART DR
--RACHEL MRS TCHR HILL HIGH SCHOOL R1024 FISCHER DR
--ROBT A (MARGE) AGT MET LIFE INS H2113 MARQUETTE ST
--ROLLIN V (FLORENCE M) STUDT H3428 CHURCH ST (C)
JEROME SCHOOL MRS GERTRUDE H BLONIARCZYK PRIN 1501 S HARRISON ST
JEROME TERRY W (MARCIA A) WHSEMN LEATH & CO H1617 OWEN ST
JERRETT BRUCE R1506 FARWELL ST
--JEWELL (MAYBELLE) FDRY WKR SAG MALLEABLE IRON H1506 FARWELL ST
JERRI ALEX (MARGO) H1520 S FAYETTE ST
JERRY MARGO MRS WAITRESS R1520 S FAYETTE ST
JERRY'S BARBER SHOP (GERALD JUDD) 1040 SHERIDAN AV
JERRY'S BARBER SHOP (GERALD D STUART) 4547 DIXIE HWY
JERRY'S FOOD MARKET (JEROME S BRIESKE) 1303 N 6TH AV
JERRY'S GULF SERVICE (JEROLD J PACKARD) GAS STA 504 N 6TH AV
JERSEVIC JOSEPH J (GLORIA A) MTCEMN CHEV GREY IRON H4435 FORSYTHE ST

TEAMSTERS, CHAUFFEURS, WAREHOUSEMEN & HELPERS
LOCAL UNION NO. 486
1245 E. Genesee Ave. Tel. PLeasant 5-0516

Rodarte BUILDERS, INC.
HOME BUILDERS
F.H.A. - GI and CONVENTIONAL MORTGAGES LOW DOWN PAYMENTS
3014 PERKINS (48601) TEL. 754-1486

JERSEVIC
--VAL P (BERNICE) FORMN CENTRAL FDRY DIV R8035 GRATIOT
JERSEVICZ JOHN J (TILLIE) GUARD CHEV GREY IRON H1119 LAMSON ST
--MARY A STUDT R1119 LAMSON ST
JERUSKI JOE (SUSAN M) EMP SAGINAW PRODUCTS H3446 MACKINAW ST
--JOHN G (ESTHER L) MACH OPR A T FERRELL H1412 MAINE ST
JESE SHOP THE (WALTER JESE) GIFT SHOP 1034 GRATIOT AV
JESE WALTER (CHARLOTTE H) (THE JESE SHOP) H1034½ GRATIOT AV
JESKE WALTER J H2226 VAN ETTEN ST
JESSE ALONZO FDRY WKR CHEV SAG FDRYS R1124 JOHNSON ST
--CLIFFORD E LAB MALZAHN WALL CLNS R2018 MARQUETTE ST
--EARL G SUPVR SUPER FOOD SERVS R1915 FORDNEY ST
--FREEMAN O (JUDITH K) EMP SAG STEERING GEAR H1308 LYON ST
--GLENN T (SHIRLEY) EQUIP OPR CITY CEMETERIES DIV R3314 EAST ST
--LUCINDA MRS METER MAID CITY OF SAG H2018 MARQUETTE ST
--MILES L (VELDORA J) MTCEMN CHEVY GREY IRON H3207 PARKWOOD AV
JESSELAITIS JOSEPH J (MARY) RETD H3162 S 27TH ST
JESSELATIS BEVERLY M OFC CLK DRAPER CHEVROLET R3190 E MOORE RD
JESSIE EUG (ETHEL) FDRY WKR CHEV SAG FDRYS H321 N 3D AV
--GLENN (SHIRLEY) H3314 EAST ST
JESSMORE FLOYD E (JOYCE H) PRES SAGINAW PHOTO SUPPLY H1741 SULLIVAN DR
--FLOYD N (GOODWORTH M) SERVMN AM DIST TELEG H2626 ELMWOOD AV
--JOSEPHINE A MRS RETD H1120 S WEADOCK AV
--RALPH J (CONSTANCE M) TESTMN TEL CO H3034 BROCKTON PL
JESSUP JOHN C RATE CLK TRANSCON FRT LINES R ALMA MICH
--MICHL E (GWEN J) ENG SAG STEERING GEAR H505 YALE ST
JETER JIMMIE (LILLIAN D) EMP SAG MALLEABLE IRON H614 S 26TH ST
JETTON READIE (JEWEL) WLDR SAG STEERING GEAR H1922 DAYTON ST
--WALT C (EDITH M) EMP SAG FURN H1849 WABASH ST
JEWELL BARBARA STUDT R711 S BATES ST
--CHARLES E R2203 RAY ST
--CLYDE E (MARION E) TOOL MKR CHEV TRANS H1826 BARNARD ST
--COLLIN L (PEARL L) STOCK CLK LUFKIN RULE H2203 RAY ST
--DANL STUDT H423 N BATES ST
--EDSON LAB LAMAR PIPE R514½ BIRCH ST
--HELEN R MRS H423 N BATES ST
--IRA W (IDA W) BLDG INSP CITY DIV OF PERMITS & INSP H2004 ARTHUR ST
--JAMES H (LILLIAN P) H1202 VAN BUREN ST
--JANICE L MRS CONTROL CLK LUFKIN RULE CO R2118 N BOND ST
--MARK STUDT R2004 ARTHUR ST
--RICHD LAB LAMAR PIPE R5655 DIXIE HWY

LAKE HURON CREDIT UNION
Save With Us
Life Insurance On Your Savings
509 N. HAMILTON 755-2403

JEWELL
--RICHD LAB EATON MFG R1826 BARNARD ST
--RONALD (JAN) STUDT H2118 N BOND ST
--WM E (FRANCES E) INSP SAG STEERING GEAR H711 S BATES ST
JEWETT GORDON A (LILLIAN M) PRES J & A PRODUCTS H3029 MALDEN PL
--GORDON W (PATRICIA K) V-PRES J&A PRODUCTS H3307 WESTBROOK ST
--LILLIAN M MRS SEC-TREAS J & A PRODUCTS R3029 MALDEN PL
--MILDRED M MRS OFC SEC MELCRAFT BOAT BASIN R4380 SHATTUCK
--MILO (WAVIA N) H1414 FENTON ST
JEX JUANITA C MRS INSP EATON MFG R1713 S HAMILTON ST
--LEWIS R (BILLIE D) ADV SAG NEWS H2418 N MASON ST
--RALPH E (ELDA) RETD H1418 HOUGHTON AV
JEZOWSKI EDW T HLPR STANDARD TILE & MARBLE R BAY CITY MICH
--THADDEUS H (VIOLA B) MECH STANDARD TILE & MARBLE CO R4406 WEISS RD
--VIOLA MRS CAFETERIA WKR PLAINFIELD PROSSER SCH R5568 MARY CT
JIGGS WM H1347 CARLISLE ST
JILES EVERETT (THELMA H) CHEF AMERWOOD H1105 S 17TH ST
JIM'S BARBER SHOP (JAMES CHAROS) 379 SHATTUCK RD (C TWP)
JIM'S STANDARD SERVICE STATION (JAMES E TEPATTI) 3935 DIXIE HWY
JIMENEZ ALBERT (DOLORES) EMP BAY CITY COUNTRY CLUB H1615 WADSWORTH AV
--ARTH STUDT R1615 WADSWORTH AV
--BENITA M CASH SHOPPER'S FAIR R229½ HESS AV
--BENITO G (MARY) PUNCH PRS OPR SAG PRODUCTS H1814 PHELON ST
--FELIMON R (ANGELA D) PRS OPR SAG MALLEABLE IRON H431 S 30TH ST
--FLORENTINA COOK EL ZAY TAKE OUT H229½ HESS AV
--JESSE L (ADELINA M) RETD H1612 FINDLEY ST
--JOSE R (RHODA) (WONDER BAR) H340 S 10TH ST

ALBERT T. REINBOLD
REALTOR
Tel. 755-0968
2027 N. Bond at State

IVAN FOERSTER
GENERAL CONTRACTOR — BUILDER
Residential — Commercial
HOMES — REMODELING — SWIMMING POOLS
Designing — Free Estimates
314 N. Hamilton Tel. 792-9649

J & B CAR WASH
HAND CAR WASH
Waxing • Cleanest Wash In Town • Engine Cleaning
709 N. JEFFERSON 755-9828

R. C. HENDRICK & SON INC.

BUILDERS Established 1876 CONTRACTORS

427 ATWATER Main Office — Yard — Warehouses PHONE PLeasant 5-811

BENJAMIN J. MARXER

Realtor
Appraiser

Expert
Sales Staff

755-7763

519½ Lapeer Ave.

NATIONAL ASSOCIATION OF REAL ESTATE BOARDS REALTORS

THE MANUFACTURERS LIFE INSURANCE CO.

COMPLETE GROUP LIFE AND PENSION SERVICE

4855 STATE TEL. 793-0080

Maddy Music Co.

Exclusive Dealer For:
BALDWIN PIANOS and ORGANS

In Midland
127 McDonald
Tel. 631-6630

In Saginaw
4940 Gratiot
Tel. 793-4521

JIMENEZ
--JULIAN (EVELYN) LAB CHEV SAG FOUNDRIES H1212 S WARREN AV
--LORENZO (MARY G) H937 OWEN ST
--MARY L R937 OWEN ST
--VIRGINIA EMP SAG FURN H624 S 9TH ST
JIMINEZ ENQUERITA (WID FELIX) H1018 CARLISLE ST
--JOSE G (DELORES) CORE MKR CHEV GREY IRON H2214 WILKINS ST
--ROBT STUDT R1018 CARLISLE ST
--VINCENT (MODESTINA) H362 S 17TH ST
JIROCH CLARA L (WID RALPH S) H4644 COLONIAL DR APT 2
JOBS DAUGHTERS NO 13 HELEN HARPER HONOR QUEEN 302 N WASHINGTON AV
JOCHEN BERNARD O (NELL C) RETD H2810 DEINDORFER ST
--BERTRAM TELLER SECOND NATL BANK R1058 GLENMEADOW CT
--CHARLOTTE D (WID WALTER E) H914 HANCOCK ST
--KARL A (ALYCE C) OFC MGR E EDWIN BREHM CO (BAY CITY) H710 S WARREN AV
--MARGUERITE L OFC SEC SAG STEERING GEAR H2916 S JEFFERSON AV
--ROBT H MTCEMN CANTEEN SERV R1512 UNION AV
JOE'S BUY SELL & SWAP JOSEPH LA DRIG MGR PAWNBROKER 224 N FRANKLIN ST
JOE'S KOZY INN (MRS EILEEN M MINNS) TAVERN 712 E GENESEE AV
JOE'S SUNOCO SERV (JOE SARY) 5980 STATE ST
JOERKE ERIKA MRS TCHR HALEY SCHOOL R2325 BAY
--GERT W (ERIKA) STUDT H2325 BAY ST
JOHANN ANTON W (ELEANOR J) BLDG CONTR 1802 RING H1802 RING ST
--ARTH (CELIA M) (JOHANN PLASTERING) R1913 S HAMILTON
--CATHERINE J OFC WKR WICKES CORP R1802 RING ST
--CELIA M MRS BARMAID MICHIGAN TAVERN R1913 S HAMILTON
--HELEN MRS OFC SEC JEFFERSON OIL R1465 PACELLI
--JO ANN J OFC WKR MICH BEAN R1802 RING ST
--JOHN MASON CONTR 1752 KENDRICK H1752 KENDRICK ST
--JOHN N (MARY M) PLASTERER JOHANN PLASTERING H4810 IRONWOOD ST
--JOSEPH (ANNA) RETD H707 KENDRICK ST
--JOSEPH J (MARY) JAN SAGINAW NEWS R1612 S MICHIGAN AV
--MARCUS J STUDT R4810 IRONWOOD ST
--MARY MRS OPR ELIZABETH'S BEAUTY SALON R1612 S MICHIGAN ST

JOHANN PLASTERING (ARTH JOHANN) 1319 S HAMILTON ST
JOHN HANCOCK INSURANCE CO CLIFFORD MOORE MGR 1982 HEMMETER RD
JOHN ROBT G (DOROTHEA K) CHEM DOW CHEMICAL H2046 SHARP ST
JOHN'S BARBER SHOP (JOHN KENNELLY) 3437 CARROLLTON RD (C)
JOHN'S MEN'S WEAR (OSCAR MERDLER) 413 E GENESEE AV
JOHNANN JOSEPH JR (JOYCE) EMP RIECHART MEAT H2410 COLLINGWOOD AV
JOHNDRO FRANCIS J (JANICE L) LATHE OPR SAG PRODUCTS H2605 RIVER ST
--RICHD W STUDT R2605 RIVER ST
--RONALD E USN R2605 RIVER ST
JOHNNIE'S BEAUTY SALON (JOHNNIE L CROOM) 1707½ JANES AV
JOHNNIE'S CHICK INN (JOHN ZESTOS) RESTR 601 LAPEER AV
JOHNNIE'S FISH MARKET (MARIE NAGLE JOHN JONES) 1223 N 6TH AV
JOHNNIE'S MOBILE BRAKE SERV (JOHN AYALA) 1323 GAGE ST
JOHNNY'S FARM MARKET (JOHN J DE MERCURIO) 2735 BAY RD
JOHNNY'S UPHOLSTERY (RAY GOMEZ) 2617 STATE ST
JOHNS MILTON W (PATRICIA B) SUPT CITY DIV OF INSP H2025 BRENNER ST
JOHNSEN BONITA H1204 N 14TH ST APT 7
--JAMES R1309 N 10TH ST
JOHNSON SEE ALSO JOHNSTON
--ADELINE MRS TELLER SECOND NATL BANK R1310 DOVER PL
--AGNES C BKPR WILLOX & FAIRCHILD H632 S JEFFERSON AV APT 203
--ALBERT (ROSA L) EMP CHEV SAG FDRY R1000½ N 5TH AV
--ALBERT (ANNA C) MACH OPR LUFKIN RULE H2469 BALDWIN AV
--ALF (SUSAN) H REAR 2267½ SALT ST
--ALGER D (ILA M) TCHR SAG HIGH SCH H2324 BOCK RD
--ALICE B SLSWN TOWN & COUNTRY FASHIONS R215 N OAKLEY
--ALLEN G (JOYCE M) ELECTN SHELSON ELEC H3108 WEISS ST
--ALONZO FDRY WKR SAG MALLEABLE IRON R219½ N 9TH ST
--ALVIA MRS H2009 NORMAN ST APT 4
--ALVIA J R420 CARROLL ST
--ALVIN J (LOUISE E) PAROLE OFCR STATE DEPT OF CORRECTIONS H1423 S WARREN AV
--ALVIN R (WILLETTE K) CLK HARVEY-FRANCKE FORD H2714 JANES AV
--AMANDA H410 N 18TH ST
--AMMI E (MARGARET A) MTCEMN CHEV SERVICE PARTS H1515 N MASON ST
--ANDERSON (GAYLUA) LAB CHEV SAG FDRY'S H1521 LAPEER AV
--ANDREW USA R3869 POLK ST (C)
--ANNA C MRS CLK WESTERN UNION R2469 BALDWIN
--ANNETTE MRS H1816 FARWELL ST APT 2
--ANNETTE B OPR TEL CO R1111 KIRK ST
JOHNSON APTS 315 BULLOCK ST
JOHNSON ART (BETTY) TECH LOVAY RADIO & TELEV R3430 MEYER PLACE

Brady, Schirmer & Company
AGENTS
THE HARTFORD INSURANCE GROUP
1000 Second National Bank Bldg. Phone 755-8105

BARNEY DUFF AGENCY
Insurance
•
1012 Second National Bank Bldg.
•
Phone 752-8135

JOHNSON
--ARTH (DARLENE) H120 WILLIAMSON ST
--ARTH L MACH OPR SAG STEERING GEAR R1515 N MASON ST
--ARTHUR LAB TRI CITY ACOUSTICAL H302½ N 3D AV
--ARTIE MRS TCHR EDDY JR HIGH SCH R1415 ESSLING
--BARBARA R610 S 17TH ST
--BARBARA MRS RETD H309 S 14TH ST
--BARBARA J OFC SEC SUPER FOODS H1209 GRATIOT AV
--BASIL E (MARY L) DISTR MC DONALD DAIRY H2835 KENSINGTON DR
--BEATRICE MRS H1809 N BOND ST
--BENNETTA MRS H420 CARROLL ST
--BERNADINE R305 GRANT ST (C)
--BERNICE R224 N 4TH AV
--BERTHA E MRS OFC SEC DOOZAN SCORSONE & TROGAN R1214 UNION
--BERTHA M RETD H3270 SHATTUCK RD
--BETTY STUDT R1110 CARROLL ST
--BETTY MRS OFC SEC VISITING NURSE ASSN R3430 MEYER PL
--BEULAH (WID WALTER) R2410 PHOENIX ST
--BILLY R (MARILYN) ELECTN H618 CLEVELAND ST
--BLAINE DRIVER ROBERTSON'S INC R4675 SHERMAN
--BLANCHE WAITRESS Y M C A R1420 ESSLING
--BOBBIE J ATNDT KURCHER'S STANDARD SERV R1220 N 5TH AV ST.
--BOBBY L (ARETHA) MECH PAUL'S STAND SERV H523 S 29TH ST
--BUSTER (MAGGIE) POURER SAG MALLEABLE IRON H3017 DOUGLAS ST
--CALLIE MRS TECH ST MARY'S HOSP R1410½ CHERRY ST
--CALVIN L PNTR R403 LINTON ST

JOHNSON CARBIDE PRODUCTS INC Fred E Johnson Pres-Treas, James R Longwell Jr V-Pres, Mrs Margaret J Johnson Sec, Manufacturers Of Carbide Cutting Tools, 1514 S 25th St Tel 754-7496

JOHNSON CARL H714 CASS ST APT 2
--CARL A (FRANCES) OFC WKR A T FERRELL & CO H2325 BOCK RD
--CARL W (ELSIE L) SLSMN SCOTT SLS CO H309 S JEFFERSON AV APT 3
--CHARLES STUDT R1002 KINNEY BLVD
--CHARLES H R3137 S WASHINGTON AV
--CHARLEY (ELIZ) R1127 N 4TH AV
--CHARLIE (WILLIE L) LAB SAG MALLEABLE IRON H3143 GRANT ST
--CHARMAINE H H1837 WABASH ST
--CHAUNCEY J (CLARA M) RETD H729 N HARRISON ST
--CHESTER A TCHR NORTH INTERMEDIATE SCH R1044 GLENMEADOW CT
--CHRISTIAN B (THARON I) DRIVER PRODUCER TRANS H2389 BALDWIN AV

MacARTHUR ROOFING & SHEET METAL
Residential—Commercial—Industrial
Over 40 Years of Satisfied Customers
3046 Carrollton Call PLeasant 5-5348

JOHNSON
--CHRISTINE STUDT R4670 IRONWOOD ST
--CLARENCE R3335 WALNUT ST
--CLARENCE W (PHYLLIS E) AGT MONARCH LIFE INS H3927 MORRIS ST
--CLIFFORD B (AMELIA) LAB SUGAR BEET PRODUCTS H815½ E GENESEE AV APT 6
--CLINNON (ALFREDA) EMP CHEV SAG FDRY'S H1203 FEDERAL AV
--COLEMAN H1704 JACKSON ST
--CONNIE G MRS TELLER FIRST SAV & LOAN ASSN R BAY CITY MICH

JOHNSON D W AGENCY (Daniel W Johnson), General Insurance, Surety Bonds 1215 Gratiot Av (48602), Tel 753-1849

JOHNSON DALE SCOTT STUDT R2938 JACKSON ST (C)
--DANIEL J (JUDITH M) (CAMBRIDGE REALTY) H1802 VERMONT ST
--DANL W (D W JOHNSON AGCY) H1215 GRATIOT AV
--DARLENE EMP SUPER TEST GAS H356½ SHATTUCK RD (C TWP)
--DAVID W (NANCY) SUPVR CENTRAL FOUNDRIES H217 S BOND ST
--DELORES AIDE WEST SIDE DELTA NURSING HOME R139 N 25TH
--DIANE STUDT R2526 BARNARD ST
--DOBBY STUDT R2011 LAPEER AV
--DONALD TCHR CENTRAL HR HIGH SCH H524 N 3D AV
--DONALD C (PAULINE) (DONALD C JOHNSON AGENCY) H4319 DIRKER RD

JOHNSON DONALD C AGENCY (Donald C Johnson), District Office Massachusetts Mutual Life Insurance Co, Real Estate "Member Saginaw Board Of Realtors" 1625 N Michigan Av, Tel PLeasant 5-5389

JOHNSON DONALD E GRINDER EATON MFG R337 S 19TH ST
--DONALD M (ELIZABETH J) (L ROY JOHNSON & SON) H1519 WALNUT ST

SAGINAW VALLEY BOOKSTORE

City's Finest Collection of Religious Records
715 E. GENESEE AV.

REAL ESTATE — INSURANCE
CLARENCE RADEWAHN
Realtor
7261 Gratiot Road
Phone SW 2-8787
Residence Phone SW 2-4392

RALPH J. MAHAR -- CONTRACTOR
INSURANCE CLAIMS, REPAIR WORK
PAINTING — REMODELING — CARPENTRY — ROOFING
2736 S. 23d (See Page 14 Buyers' Guide) Tel. PLeasant 2-1805

Saginaw Savings AND LOAN ASSOCIATION
80 YEARS OF EXPERIENCE IN THRIFT AND HOME FINANCING SERVICE
219 S. Michigan Ave. Tel. 793-9600
4815 State Rd. Tel. SWift 2-8701
ALMA OFFICE—211 W. Center Tel. HObart 3-2156
GRATIOT RD. OFFICE—5145 Gratiot Rd. Tel. SWift 3-4944
FRANKENMUTH OFFICE—111 N. Main Tel. 652-6181

★ BEST ★ BUY
BOB BEETS And Associates

ROBERT W. BEETS
Broker
WE TRADE
SELL
BUY
BUILD and APPRAISE
REAL ESTATE
RENTALS
PROPERTY Management
LAND CONTRACTS
1410 PHELON
TEL. PLeasant 4-4421
(See Page 44 Buyers' Guide)

ADAM MEYER & SONS
Painting and Decorating
UNION LABOR
3216 Bay Rd. Telephone SWift 2-8101
SAGINAW, MICHIGAN

JOHNSON
--DONALD R TCHR CENTRAL JR HIGH SCH R4123 WEBBER ST
--DONALD W (CHRISTINE) DRIVER E LENICK & CO H1106 S WEADOCK AV
--DONNA MRS TCHR BUENA VISTA HIGH SCH R4595 WALL
--DORIS CLK ST LUKE'S HOSP R4112 ALVIN ST
--DOUGLAS STUDT H2389 BALDWIN AV
--DOUGLAS (GLORIA) EMP SAG MALLEABLE IRON H3129 DOUGLAS ST
--DOUGLAS J (JUDY I) MACH OPR CHEV TRANS H1429 FENTON ST
--EARL JR EMP CHEV SAG FDRY R938 BETHANY ST
--EARL W (MISAKO I) SAND BLASTER SAG STEERING GEAR H345 S 30TH ST
--EDDIE EMP BRIDGEPORT LBR R608 N 3D AV
--EDITH E RETD H1203 LYON ST
--EDW (RUBY M) ARC-AIR OPR SAG FOUNDRIES H3209 RUSSELL ST
--EDW F MECH DRAPER CHEVROLET R6285 WILSHIRE ST
--EDWIN (KATHRYN) H1401 S WARREN AV
--ELIZ MRS H1010½ CARLISLE ST
--ELSIE L MRS OFC MGR G W HTG & AIR CONDITIONING R1105 N 14TH ST
--ELWOOD (MATILDA) FURNACE HLPR SAG FNDRYS H3128 RUSSELL ST
--ELWOOD (EVELYN) EMP CHEV SAG FDRY H3534 DOUGLAS ST
--EMMA H (WID GUSTAVE O) PURCH AGT ST LUKE'S HOSP H1742 W MICHIGAN AV
--ERNEST E (AGNES) MLDR SAG MALLEABLE IRON H1111 KIRK ST
--ERNEST E JR COREWKR SAG MALLEABLE IRON R1111 KIRK ST
--ERNESTINE MRS FDRY WKR SAG MALLEABLE IRON H1002 JOHNSON ST
--ESTELLE MRS DENTAL ASST BILLY A SMITH H905 SHERIDAN AV
--EUG H (BLANCHE) GRINDER SAG MALLEABLE IRON H1420 ESSLING ST
--EULA H731 S 24TH ST
--EULA M R310 N 5TH AV
--EVA DISHWASHER DIANA RESTR R911 FITZHUGH
--EVELYN STUDT R2011 LAPEER AV
--FANNIE MRS HSEKPR GREEN ACRES H1135 N 16TH ST APT 7
--FELIX EMP SAG STEERING GEAR H405 SHERMAN ST (C)

JOHNSON
--FLOYD H220 S 9TH ST
--FORREST L (BERTHA E) COREMKR CHEV SAG FDRY'S H1214 UNION AV
--FRANCES MRS TCHR HIGHLAND PK SCH R BIRCH RUN MICH
--FRANCES H (WID JOHN) BEAUTY SHOP 722 SHATTUCK RD (C) H722 SHATTUCK RD (C TWP)
--FRANK R910 TUSCOLA ST
--FRANK (IMELDA R) RETD H521 N JEFFERSON AV
--FRANK JR (CYNTHIA K) FCTY WKR CHEV GREY IRON H401½ N 12TH ST
--FRANK (WILLIE) LAB CHEV GREY IRON H296 GRANT ST (C)

JOHNSON FRANK M (Carol L)
VICE-PRESIDENT BRADY, SCHIRMER & CO
1000 SECOND NATIONAL BANK BLDG
TELEPHONE 755-8105
H2011 CARMAN DR
TELEPHONE SWIFT 2-1000

--FRANK S (AMANDA) EMP BUICK FLINT H1205 ESSLING ST
--FRED R324½ N WEADOCK AV
--FRED D (PARALEE) RETD H1017 SHERMAN ST (C)
--FRED E (MARGT J) PRES TREAS JOHNSON CARBIDE PRODUCTS INC H4747 DRESDEN CT
--FRED J (ESTHER M) CLK PO H2526 BARNARD ST
--GARY J (CAROLYN) TCHR CHIPPEWA SCH R7979 WHITNEY PL
--GARY R (JANET M) ANALYST CHEV SERV H921 REED ST
JOHNSON GARY SERVICE STATION GARY T JOHNSON MGR 3084 N MICHIGAN AV (C)
JOHNSON GARY T (JANE A) MGR GARY JOHNSON SERV STATION H1121 LATHRUP ST
--GEO (NANNIE M) LAB SAG MALLEABLE IRON H2930 N WASHINGTON AV
--GEO (VADA C) ORDERLY ST LUKES HOSP R3420 COURT ST
--GEO H (NANCY C) PLANT MGR CHEVROLET MOTOR DIV (G M C) SAG FOUNDRIES R2519 MERSHON ST
--GEO H (MARGT C) RETD H2550 KUHLMAN DR
--GEO H (NORMA S) MTCE MN WILSON ENG H4670 IRONWOOD ST
--GEO H (PEARL C) RETD H1306 GOOD ST
--GEO I (ELLA M) RETD H2654 HEMMETER RD
--GERA B (WID JAMES W) H1115 KIRK ST
--GERALD ENG SAG STEERING GEAR H2717 MARION ST

VALLEY NATIONAL BANK
VALLEY NATIONAL BANK
Friendly Complete Banking Service
Parking for Over 2,000 Cars
4550 STATE at HEMMETER TEL. SWift 2-8754

READY MIXED CONCRETE
CARROLLTON CONCRETE MIX, Inc.
PLANT – 753-7737
Carrollton Paving Co. and Carrollton Concrete Mix Office
2924 CARROLLTON RD. (WEST SIDE) TEL. 752-7139

JOHNSON
--GERALD E (CAROL J) FIREFIGHTER CITY FIRE DEPT H1519 N OAKLEY ST
--GERTRUDE (WID CORNELIUS) H1339 FARWELL ST
--GLADYS MRS (WID CHESTER) H2121 OAKWOOD AV
--GLENN TCHR SAG HIGH SCHOOL R HEMLOCK MICH
--GOLDEN J (BERTHA M) MLDR CHEV GREY IRON H3270 SHATTUCK RD
--GORDON F (DORIS E) SLSMN AM GREETING H4112 ALVIN ST
--GRANT T (VIRGINIA) PHYS V A HOSP H2585 SHATTUCK RD
--HAROLD (MARY) H4112 FULTON ST
--HAROLD A PRES ILLINOIS SHADE-DIV OF SLICK INDUSTRIAL CO
--HAROLD W (LEOLA R) RETD H432 SUGAR ST (C)
--HARVEY JR (JO E) DRIVER SHAY WATER & BEVERAGE CO H1928 ALLEGAN ST
--HARVEY B (FRANCIS M) INSP C&O RY H506 N MASON ST
--HARVEY E (CHARLOTTE M) RETD H3285 CHURCH ST (C)
--HATTIE MRS H1016 N WASHINGTON AV
--HELEN H324 N WEADOCK AV
--HELEN A MRS WAITRESS PACKARD'S LUNCH ROOM H1619 N MICHIGAN AV
--HENRIETTA MRS TCHR HENRY A DOERR SCH R2004 JANES AV
--HENRIETTA S (WID HAROLD) BKPR SAG NEWS R136 N ANDRE ST
--HENRY J (MARY A) FDRY WKR CHEV GREY IRON H919 N 5TH AV
--HENRY J (BETTY L) REPR TEL CO H2910 ARLINGTON DR
--HERBERT R518 N 3D AV
--HERBERT FORMN SAGINAW FOUNDRIES R3805 S WASHINGTON RD
--HERBERT (MARIE C) BODYMN AUTOHAUS SAG H2001 MAPLEWOOD AV

JOHNSON HERMAN J (Flora J) Carpenter Contractor, General Repairing And Alterations, Steps, Door Fittings Floors, Roofing, Painting, Etc, 1401 N Outer Dr (48601), Tel PLeasant 3-0584, H1401 N Outer Dr (48601), Tel PLeasant 3-0584

--HERMAN L (RITA) APPR SHEAR TOOL & DIE H1509 S FAYETTE ST
--HOWARD R1110 CARROLL ST
--HOWARD R420 CARROLL ST
--HOWARD H1408 RANDOLPH ST
JOHNSON HOWARD RESTR ROBT J HOFFMAN MGR 4930 STATE ST
JOHNSON HUGH (GLORIA) FDRY WKR SAG MALLEABLE IRON H610 S 17TH ST
--IDA M R513 N JEFFERSON AV APT 2
--IKE (GENETTA) FDRY WKR CHEV GREY IRON H2720 JANES AV
--IMOGENE MRS H1122 N 14TH ST APT 4
--INEZ (WID HOWARD) H1110 CARROLL ST
--JACK (MATTIE) LAB CHEV GREY IRON H1002 KINNEY BLVD
--JAKE E LAB RALPH CARP FRAME SERV(BAY CITY MICH) R1214 UNION AV
--JAMES (VIVIAN G) DRIVER VA H2011 LAPEER AV

MEANS STAMPING CO.
Light & Medium Stampings
1860 S. JEFFERSON AV. SAGINAW, MICHIGAN
TELEPHONE 754-1433

JOHNSON
--JAMES B (SUSIE) LAB CHEV SAG FDRYS H449 S 28TH ST
--JAMES E (SARAH A) SHAKEOUTMN SAG FDRY H138 N 13TH ST
--JAMES F (MERRIAM) DIST SLSMN NYC SYS R ESSEXVILLE MICH
--JAMES H (HELEN) ENG DOW CORNING H2503 NARLOCH ST
--JAMES L SLSMN SAGINAW NEWS R121 N WOODBRIDGE APT 2-7
--JAMES M (DONNA L) MLDR HLPR SAG FDRY H2150 E HOLLAND AV
--JAMES O (ROSE) FDRY WKR SAG MALLEABLE IRON H4104 HAROLD ST
--JANET L STUDT R4323 WISNER ST
--JANETTE MRS TCHR JEROME SCHOOL R5400 MARY CT
--JEAN NURSE AIDE SAG OSTEO HOSP R1000 N BOND ST
--JEANETTA MRS TCHR EDDY JR HIGH SCH R1401 N OUTER DR
--JEANNETTE MRS H3132 RIVER ST
--JEANNIE STUDT R1742 W MICHIGAN AV
--JESS LAB EARL SCHEIB AUTO PAINT SHOP
--JESSE TCHR POTTER SCH R2102 PERKINS ST
--JESSIE (ODESSA) FDRY WKR SAG MALLEABLE IRON H215½ N 4TH AV
--JESSIE (OLIVENE) LAB CHEV TRANS H2207 HARTSUFF ST
--JESSIE R716 N FRANKLIN ST
--JIMMIE R1353 WADSWORTH AV
--JOANNE E CASHIER A&W ROOT BEER R1417 EMILY ST
--JOHN (PINKIE) RETD H919 N 3D AV
--JOHN R4104 HAROLD ST
--JOHN E (MATTIE M) DRIVER CHEV GREY IRON H656 S 4TH AV
--JOHN F (ROSA B) DRIVER HARVEY-FRANCKE FORD H616 S 10TH ST
--JOHN H (MARY E) TOOL SUPVR SAG STEERING GEAR H4671 COLONIAL DR APT 3
--JOSEPH (ANNIE) EMP CHEV SAG FDRYS H1002 S 25TH ST
--JOSEPH M (HAZEL) DELMN EDWARDS MEN STORE H2521 BLAKE ST
--JOYCE MRS OFC SEC STATE DIV OF VOCATIONAL REHABILITATION R10745 EAST BIRCH RUN RD
--JUDITH E STUDT R4581 ASHLAND DR

FRED SNIDER INSURANCE
GENERAL INSURANCE
6400 State Rd. Tel. 752-5165

GRANT GROCER CO.
QUICK FROZEN FOODS • RESTAURANT SUPPLIES
2700 PERKINS ST. PHONE PL 2-3161

REITZ FUNERAL HOME
"One of Saginaw's Oldest and Reliable"
1026 E. Genesee Ave. Phone PLeasant 2-7911

DUNCAN McKEE
REALTOR
MULTIPLE LISTING MEMBER
Specializing in
Residential and Investment Properties
Land Contracts
PHONE
755-0556

STEVENS MOVING & STORAGE
WORLD-WIDE SERVICE
121 S. NIAGARA
"ON THE DRIVE SINCE 05"
TEL. 793-8000

St. Joseph (Saginaw) Federal Credit Union
936 North Sixth Street
Saginaw, Michigan

JOHNSON
--JUDY OFC WKR GRANT GROCER CO R2835 KENSINGTON DR
--JUNIOR MALL SAG FOUNDRY R1345 MYRTLE ST
--KAREN R1818 OXFORD ST
--KATH L MRS H1902 FARWELL ST APT 3
--KATHRYN A JR OFC CLK C P CO R217 S 7TH ST
--KATHRYN A OFC MGR MUT BENEFIT LIFE INS CO OF NEWARK NJ R2323 N BOND ST
--KENNETH A (JOAN C) OPR ENG JARVIS WEBB H2123 AVON ST
--LARNIE EMP MORRIS NOVER IRON R302 N 4TH
--LARRY EMP CHEV SAG FDRY R1325 N 6TH AV
--LARRY USA R3869 POLK ST (C)
--LAWRENCE (MARY B) LAB SAG MALLEABLE IRON H1118 FEDERAL AV
--LE ROY A (IRMA E) RETD H1751 LATHRUP ST
--LEE A OPR STATE BEAUTY SHOP R7660 MIELKE RD
--LELA P MRS R1625 JOHNSON ST
--LEONARD P (INA M) ASMBLR SAG STEERING GEAR H4323 WISNER ST
--LESLIE STUDT R2585 SHATTUCK RD
--LEVI MACH MEANS STAMPING CO R917 S JEFFERSON ST
--LEWIS (CECELIA M) FCTY WKR CHEV SERVICE PARTS H635 S 13TH ST
--LEWIS (ANN) LAB CHEV GREY IRON H3335 WALNUT ST
--LINDA L (WID CLAUDE L) RETD H426 N ANDRE ST
--LOUIE (MARY) EMP CHEV SAG FOUNDRIES H221 S 19TH ST
--LOUIS WITH ANDERSEN SAND & GRAVEL H2717 JOHNSON ST
--LOUIS F (LOUIS F JOHNSON FOOD MKT) R1754 BROCKWAY ST
JOHNSON LOUIS F FOOD MARKET (LOUIS F JOHNSON) 1401 N 6TH AV
JOHNSON LOUISE DEPT SUPVR COUNTY SOC WELFARE BD R1423 S WARREN
--LOVELL J EMP SAG STEERING GEAR R3142 RUSSELL ST
--LOVY J (LIZZIE) DRIVER SAG MALLENABLE IRON H3142 RUSSELL ST
--LUCILLE MRS ANESTHETIST ST MARY'S HOSP R623 S PARK
--LYNN STUDT R42 VICTORY CT
--MABEL (WID LAMAR) H224 N 4TH AV
--MACK (VELMA L) SHAKE OUT MN CHEV SAG FDRY'S H218 N 12TH ST
--MAGGIE (WID ELI) H431 S 7TH ST
--MAGGIE R3142 RUSSELL ST
--MAMMIE STUDT R2011 LAPEER AV
--MANDER P (ANN) (P&M AUTO SUPS) H3137 S WASHINGTON AV
--MARGT J MRS SEC JOHNSON CARBIDE PRODUCTS INC R4747 DRESDEN CT

JOHNSON
--MARIE C (WID A RAY) OFC SEC PRINE TOSHACH & SPEARS H1818 OXFORD ST
--MARIE C TEL OPR ST LUKE'S HOSP R2001 MAPLEWOOD ST
--MARILYN J MRS SEC TREAS LAKELAND OIL CORP H2921 JOHNS DR
--MARK F STUDT R4747 DRESDEN CT
--MARMADUKE (EDNA M) RETD H408 S ELM ST
--MARTHA MRS H220½ S 9TH ST
--MARY MRS OFC WKR SAG MED SERV
--MARY A (WID JEROME B) BKPR MUT BENEFIT LIFE INS H1705 LAPEER AV
--MARY C MRS OFC ASST AM RED CROSS R4286 ALVIN
--MARY C INSP EATON YALE & TOWNE R4175 RING ST
--MARY E MICRO FILM OPR COUNTY REGISTER OF DEEDS R1408 RANDOLPH ST
--MARY L R130 S 13TH ST
--MARY L MRS R3430 GRANT ST
--MARY L MRS H1518 ANNESLEY ST
--MATTIE CRAFT SUPVR CIVITAN REC CENTER R224 N 5TH
--MATTIE A (WID RALPH B) RETD H1425 BAGLEY ST
--MAUDE M (WID CHAS H) H2801 PRESCOTT AV
--MAURICE E (LOUISE A) SUPVR GASE BAKING H42 VICTORY CT
--MAY I (WID WM) TREAS SDC DANCE CLUB H2285 AVON ST
--MELVIN PLANT WKR MC DONALD CO-OP DAIRY R305 GRANT ST (C)
--MICHL (ARTIE) EMP CHEV SAG FDRY'S H1415 ESSLING ST
--MICHL STUDT R1214 HANCOCK ST
--MIKE (PANDORA) FDRY WKR CENTRAL FDRY H404 S 4TH AV
--MILDRED DIETICIAN SAG GENL HOSP R335 S 21ST ST
--MILDRED R305 GRANT ST (C)
--MILTON (ANNIE) H1612 SYRACUSE ST APT 1
--MINERVIA MRS R604 S 21ST ST
--MURPHY LAB SAG MALLEABLE IRON R937 N 5TH AV
--MYRTLE M MRS PRIN JESSIE ROUSE SCH R1044 GLENMEADOW CT
--NANCY (WID DELMER) H1320 KIRK ST
--NANCY R2521 BLAKE ST
--NANNIE MRS SALAD GIRL ANDERSON STEAK HOUSE R N WASHINGTON AV
--NATHAN EMP SAG STEERING GEAR R938 BETHANY ST
--NATHANIEL H2523½ FORDNEY AV APT 1
--NATHL (ROCHELLE) EMP MALLEABLE IRON H919½ N 5TH AV
--NATL (LOUISE) RETD H1706 ANNESLEY ST
--O C (RUTH) MACH OPR CHEV SAG FDRYS H1124 JOHNSON ST
--OLA M (WID CLARENCE) COOK BIG 4 R1134 W WASHBURN PL
--ORA M RETD R1402 VAN BUREN ST
--ORGLEEN (WID JAMES) H1603 FARWELL ST
--ORVENE L TCHR HILL HIGH SCHOOL R2403 MACKINAW ST
--OSBORNE (DORIS) (DAVID LENT SHOE SHOP) H1114 CARLISLE ST

IMPERIAL MOTORS
THE HENRY ELECTRIC CO.
Electric Motors
New, Rebuilt and Repairing
PHONE
754-1421
1716 S. Jefferson Ave.

The Catholic Weekly
Authorized Diocesan Newspaper for the Dioceses of Saginaw and Lansing, covering 31 Counties
COMBINED CIRCULATION 54,500
1520 Court St. P.O. Box 1405 Tel. 793-7661

JOHNSON
--OSBURN BARTNDR BISMARK BAR
--OSCAR W (ELIZ A) MGR LEATH & CO H1202 AVALON AV
--OTTO (MURLIE) CORE MKR CHEV GREY IRON H3809 TAYLOR ST (C)
--OZELL (CATHRYN) PRES U & I SPORTSMAN CLUB H1344 SEARS ST
--PARLEE COOK SCHUCH HOTEL R CARROLLTON
--PATK (MARY) PROBATION OFCR JUVENILE DIV OF PROBATE CT R2817 MACKINAW
--PATRICIA J R830 S 11TH ST
--PATRICIA MRS SERV REP MICH BELL TEL R1034 HOYT
--PAUL (KATHRYN) EMP U S GRAPHITE H2522 LYNNWOOD AV
--PHILLIP P (PATRICIA) H1034 HOYT AV
JOHNSON PRECISION CARBIDE PRODUCTS INC FRED E JOHNSON PRES-TREAS JAMES R LONGWELL V-PRES WM LELAND SEC TOOL MFRS 1616 S 25TH ST
JOHNSON RACHEL MRS TCHR BAILLIE SCHOOL R3260 SCHUST RD
--RALPH E (SUSAN J) UTILITY MN C P CO H1817 STANLEY ST
--RALPH E (OLIVE M) SUPVR CHEV SERV PARTS H3430 OSLER AV
--RANDY DRIVER INTER CITY TRUCKING R BAY CITY MICH
--RANDY STUDT R2585 SHATTUCK RD
--RANDY D ASMBLR SAG STEERING GEAR R2749 BRANDON PL
--RAYMOND (WILLIE M) MACH OPR FARM BUR H1915 WADSWORTH AV
--RAYMOND (HELEN L) MACH CP CO H4452 RANDOLPH ST
--RAYMOND C (VIOLA H) DRIVER DIAMOND OIL H1918 PASSOLT ST
--RAYMOND L (PHYLLIS A) H917 S JEFFERSON AV
--RICH C (GERALDINE M) JOB STR STEERING GEAR H1004 N GRANGER ST
--RICHD USAF R1519 WALNUT ST
--RICHD (DONNA) H549 S WEADOCK AV APT 4
--RICHD WHSEMN R H TAYLOR
--RICHD A (JUDITH) V PRES-CONTROLLER FIRST SAV & LOAN ASSN R BAY CITY MICH
--ROBT FCTY WKR CHEV SAG FDRY H1220½ N 5TH AV
--ROBT H523 S JEFFERSON AV APT 6
--ROBT (BIG 1-KEY CLUB)
--ROBT USA R3927 MORRIS ST
--ROBT JR USMC R2543 E REMINGTON ST
--ROBT J (WILHELMINA H) H403 LINTON ST
--ROBT L (PATRICIA A) MGR GENL FINANCE LOAN H4644 MIDWAY ST
--ROBT L (MARY) EMP WARDS H841 MEADOWLAWN ST (C)
--ROBT L (LILLIE) SHELL MKR SAG MALLEABLE IRON H2543 E REMINGTON ST
--RONALD STUDT R1214 UNION AV
--RONALD J EMP SAG STEERING GEAR DIV R4123 WEBBER ST
--ROSE OFC WKR GREAT LAKES EXPRESS R3320 PARKWOOD
--ROSE CASEWKR COUNTY SOC WELFARE BD R4104 HAROLD ST

KAISER ALUMINUM HOUSE SIDING
authorized dealer
Mechanics & Company
1712 NEWBERRY - SAGINAW, MICHIGAN
PHONE 793-0245
DAVID R. EURICH
Your assurance for a beautiful home now

JOHNSON
--ROSE (WID STEVE) RETD H353 S 25TH ST
--ROSIE H3220 RUSSELL ST
--ROY (BRUNETT) CORE MKR SAG MALLEABLE IRON H912 FEDERAL AV
--ROY M MRS RETD H3136 SHATTUCK RD
--ROY M JR (KATH E) ASST ASSESSOR TWP WATER DEPT H3022 WEISS ST
--RUFUS (JANNIE M) H3003 GRANT ST
--RUSSELL L (MARJORIE R) DENTIST 3518 STATE ST H4581 ASHLAND DR
--RUTH STUDT R1423 S WARREN AV
--S JAMES (MARILYN) AGT STANDARD OIL R3143 MANNION RD
--SALLY STUDT R3430 OSLER AV
--SAM (CLARA) EMP CHEV SAG FDRYS H3869 POLK ST (C)
--SANFORD H (NARDINA) EMP CHEV SAG FDRYS H3109 WEBBER ST
--SARAH A MRS NURSING AIDE ST MARY'S HOSP R138 N 13TH ST
JOHNSON SERVICE CO PETER WRENN MGR 210 N CENTER RD
JOHNSON SHAFER R2011 LAPEER AV
--SHARON M MRS TEL OPR CENTRAL FDRY DIV R4210 ROSEWOOD DR
--SIGURD E (MARY R) SLSMN ELI LILLEY CO H2254 N WOODBRIDGE ST
--SILAS H602 N 2D AV
--STELLA MRS H1104½ JOHNSON ST
--STEVEN M STUDT R4670 IRONWOOD ST
--STUART K (BETTY L) WLDR COMBUSTION ENG H2517 ELMWOOD AV
--SUSAN STUDT R1300 LATHRUP ST
--SYLVESTER PORTER BANCROFT BARBER SHOP R446 N 2D AV
--SYLVIA E MRS CLK SAGINAW NEWS R925 S 17TH ST
--TAMMARA STUDT R4104 HAROLD ST
--THELMA L MRS H1300 LATHRUP ST
--THEO LAB CHEV TRANSMISSION R405 SHERMAN ST (C)
--THEO N REV (VERNA) PASTOR MICH AV BAPT CH R2917 WYNES
--THEO N REV (VERNA W) PASTOR MICH AVENUE BAPT CH H2917 WYNES ST
--THERESA J (WID JOHN R) H4123 WEBBER ST
--THERESA M (WID GEO J) R2323 N BOND ST
--THERESA R (WID GEO) H217 S 7TH ST
--THOS (ROSE) H3320 PARKWOOD AV
--THOS C ATNDT MIKE'S CITGO R FLINT MICH

SPORTS TAKE OUT AND DAIRY BAR
★
1604 Janes at 10th 752-0986

GREAT-WEST LIFE ASSURANCE CO.
DONALD W. BLAESSER, Mgr.
4855 State Tel. 793-3480

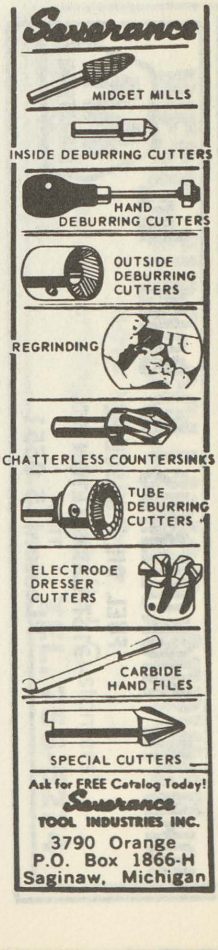

THE J. W. IPPEL CO. Dry Goods
ESTABLISHED 1891
PHONE 793-8620

W. J. POLZIN DRAPERIES
DRAPERIES ★ CURTAINS ★ SLIP COVER MATERIALS
Hours 9:00 A.M. to 5:00 P.M. Daily — Closed Saturdays
1310 N. Michigan Av. Phone PLeasant 5-1733

JOHN H. NICKODEMUS & SONS, Inc.
FUEL OIL & GASOLINE
3161 CARROLLTON RD.
TEL. PLeasant 5-0551
MARATHON

United Automobile Workers
Of America
Chevrolet Transmission
Local 467
PL 3-9661 2902 SHERIDAN

JOHNSON
--THOS J (SHARON K) MTCEMN SAG STEERING GEAR H3584 HANCHETT ST (C)
--THOS R BKPR FIRST SAV & LOAN ASSN R BAY CITY MICH
--TOM (VELMA) MACH OPR SAG STEERING GEAR H305 GRANT ST (C)
--VERA A MRS NURSE VA HOSP R1214 HANCOCK ST
--VERNON J (DONNA) PRIN RICKER JR HIGH SCH H4595 WALL ST
--VICTOR STUDT R1114 CARLISLE ST
--VICTOR (JANET) R1014 S MICHIGAN AV
--VICTORIA MRS OFC SEC ALBERT C REINERT
--VIRGIL L (FLORENCE) MLDR SAG MALLEABLE IRON H504 BRADLEY ST
--VIRGINIA D MRS SEC TWP BD OF EDUC R2585 SHATTUCK RD
--WALTER C (GRACE M) RETD H337 S 19TH ST
--WARREN D (JUNE) SEC TREAS TINY TOT STERILIZED DIAPER SERVICE INC R4794 BAKER RD
--WENDELL (OLA) IRON POURER CHEV SAG FDRYS H2211 PHOENIX ST
--WESLEY REV (TESSIE) EMP CHEV GREY IRON H2425 WHITTIER ST
--WILLETT MRS TCHR LONGSTREET SCHOOL R2714 JANES AV
--WM (SOPHRONIA) (BOB & BILL'S MKT) H623 JOHNSON ST
--WM C (RUTH M) PRES-TREAS PHOENIX INS AGCY R4385 ELMHURST DR
--WM E (ANNE M) CUSTDN HEAVENRICH SCH H2313 HAMMEL ST
--WM E REPR RUSS SHOE REPR R403 LINTON ST
--WM E (MINNIE E) RETD H2014 N CHARLES ST
--WM H (DAPHINE) EMP CHEV TRANS H1114 ESSLING ST
--WM J (GERTIE M) LAB ALF PUMFORD & SON H1111 JOHNSON ST
--WM J (SUE) FORMN CHEV TRANS H3127 HAROLD ST
--WILLIE FDRY WKR CHEV SAG FDRYS R135 N 3D AV
--WILLIE B H2027 BURT ST
--WILLIE J MALLABLE IRON H436 S 24TH ST
--WILLIE L (MINNIE M) FORMN CHEV TRANS H130 S 13TH ST
--WILLIE L JAN BLOCKS SAGINAW EXCHANGE R3143 GRANT
--WILLIE L (RENA M) GRINDER SAG MALLEABLE IRON H2208 CHERRY ST
--WILLIE M MRS AIDE ST MARY'S HOSP H510 N 7TH ST
--WILLIE R FDRY WKR SAG MALLEABLE IRON H120½ S 9TH ST
JOHNSTIN KARIN STUDT R4646 N GREGORY ST

JOHNSTIN
--LEE G (BARBARA E) SLSMN ROBERTSON'S H4646 N GREGORY ST
JOHNSTON SEE ALSO JOHNSON
--BRUCE STUDT R2420 HILAND ST
--CAROL J MRS H1324½ ALGER ST
--CHARLES E (EILEEN E) (SAGINAW INSURANCE AGENCY) H19 MARYJANE CT
--DAVID (DIANE) SLS ENG TRI CITY ACOUSTICAL R JOY RD
--EMORY A (JUNE E) SUPT B & K TOOL & DIE INC H1827 SCHAEFER ST
--FRIEDA (WID WALTER) H915 WEBBER ST
--GAIL M MRS PROGRAM CLK US DEPT OF AGRL R4235 WADSWORTH RD
--GERTRUDE (WID LLOYD) R4778 EVA DR
--HARRIET R MRS TELLER VALLEY NATL BK R2025 W GENESEE
--HOWARD L (LILLIAN S) BORING MILL OPR MITTS & MERRILL R7395 SWAN CREEK RD
--ISABELLE S (WID STEWART) H1764 KENDRICK ST
--JOHN CLK PO R911 CHERRY ST
--LOUIS H (MARY J) FORMN TEL CO H2420 KENSINGTON DR
--MARY C TYP AETNA LIFE & CASULTY R1827 SCHAEFER ST
--RICHD SERVMN JACK GRIDLEY MUS STUDIO R624 RIVER ST ALMA MICH
--ROBT STUDT R1827 SCHAEFER ST
--ROBT STUDT R19 MARYJANE CT
--ROBT L (BEVERLY A) EMP BELL TEL H1929 HANCHETT ST
--WAYNE D (MARY A) MACH BAKER PERKINS H2944 SHAHEEN DR
--WM (LILLIAN) H524 S 13TH ST
JOHNSTONE GEO (ANNIE) RETD H1549 STANLEY ST
--GEO JR R1549 STANLEY ST
--KERMIT T (VERA) MED DIR SAG MALLEABLE IRON R1050 FISHER DR
JOHNY EARL B (ROSA) EMP MALLEABLE IRON H938 BETHANY ST
JOINER FARDINE H918½ N 5TH AV
--WARDINE H1813 NORMAN ST APT 4
JOKAT DELORIS NURSES AIDE SAG VALLEY CHILD CLINIC R2750 BRANDON
--GAIL M WAITRESS RICHIE'S DRIVE-IN H438 S WEADOCK AV
--HAROLD J (DELORES M) REPR STANDARD OIL H2750 BRANDON PL
JOKINEN DAVID A (JOYCE L) CONSULTANT H1609 N CENTER RD
JOL JANICE MRS H1125 N 9TH ST APT 4
JOLEN RUSSELL (JANET) MED ASST LOUIS D GOMON R1711 CASS
JOLIN CURTIC J JR (CHRISTINE L) OPTOM ION & OPTICAL CO H715 STATE ST
--JANET MRS OFC SEC PRUDENTIAL INS CO OF AM R1711 CASS
--JANET L MRS OFC SEC GREENLEY'S INC R2406 AURELIA
--LELAND (JANET) POT MKR CHEV GREY IRON H2406 AURELIA CT
--RUSSELL E (JANET) DISPENSER DR GOMAN H1711 CASS ST
JOLLEY KATHRYN K CLK MORLEY BROS R MELVIN MICH

FIRST IN SAVINGS - FIRST IN HOME LOANS
FIRST SAVINGS
OF SAGINAW 4½% 5% and 5¼%
PASSBOOK ACCOUNTS BONUS SAVINGS CERTIFICATES

JOLLY MARLYN CLK CLARKS DRUG & SURGICAL STORE R1727½ HANCHETT ST
--MELODY CLK SEARS H1727½ HANCHETT ST
JONES ADRIAN R1420 CASIMIR ST
--AILIENE HSKPR 109 S WOODBRIDGE H109 S WOODBRIDGE ST
--ALBERT COUNTERMN SHORTHORN MEATS
--ALF USA R1203 FEDERAL AV
--ALICE J FOLDER ROBERTSON'S INC R1350 CARLISLE
--ALLEN LAB SAG MALLEABLE IRON H703 S MICHIGAN AV APT 5
--ALTA E SLSWN EVENKNIT HOSIERY SHOP R1515 GREENWICH
--ALVIN B USAF R440 TYLER ST (C)
--ANNA (WID CYRILL) R1542 OSBORN ST
--ANNA C (WID LYLE) RETD H3404 RUST AV
--ANNA W MRS R1424 GREENWICH ST
--APHELIA PRES OPR CLASSIC CLEANERS
--ARCHIE H1022½ N 4TH AV
--ARMA LAB SAG MALLEABLE IRON R144 S 19TH ST
--BELL H634 SHERMAN ST (C)
--BERNARD C (BARBARA J) ENG CHEV SAG FDRYS H614 WESTFIELD ST
--BERTHA MRS COOK HOTEL BANCORFT H1112 N 14TH ST APT 7
--BONNIE MAID FORDNEY MTR HOTEL
--BOOKER T (PEARLINE) LAB CHEV SAG FDRY'S H1614 FEDERAL AV
--BRENDA F MRS OFC CLK C P CO R423 S 7TH ST
--CAROLYN H3414 RUSSELL ST
--CHARLES (MARY) CARP H1009 N 5TH AV
--CHARLES REC CLK GATELY CO R613 N FRANKLIN ST
--CHARLES (ANN M) TRUCK DRIVER H214 N 7TH ST APT 4
--CHARLES (MARY E) LAB MORLEY BROS H1217 N 16TH ST APT 3
--CHARLES JR (LULA) PORTER POCHELON INC H623 N FRANKLIN ST
--CHARLES C (LOUISE) LAB CHEV SAG FDRY'S H3269 NORTH ST
--CHARLES E LAB SAG MALLEABLE IRON H104 N 7TH ST
--CHARLES E (ELEANOR) ORDER CLK REICHLE SUP R2118 NEBRASKA
--CHARLES F (JOAN) FORMN SAG MALLEABLE IRON R2325 BERBEROVICH
--CHARLES G (CHARLENE) LAB SAG MALLEABLE IRON H214 S 11TH ST
--CHARLES L (LEONA E) SHOE SHINER FOOT'S RECREATION H613½ N FRANKLIN ST
--CHARLES W USA R1009 N 5TH AV
--CHARLIE D (RUTH) SET UP MN CHEV SAG FDRY'S H427 S 7TH ST
--CLARENCE (LORETTA) LAB CHEV GREY IRON H1420 CASIMIR ST
--CLARENCE R (HELEN R) EXCAVATING CONTR 1731 STARK ST H1731 STARK ST
--CLARENCE V (FERN G) TCHR SOUTH SCH H1732 BRO-MOR ST
--CLAYTON (WILHELMINA) H1605 LAPEER AV
--CLEMENT (HELEN) LAB SAG MALLEABLE IRON H532 S 27TH ST

MOOSE LODGE NO. 82
(Local Order Of Moose)
220 N. Hamilton 793-9733

JONES
--CLIFFORD CARP KELLY HOME REPR R2415 WILKINS ST
--CLYDE (EDNA M) RETD H2244 N CAROLINA ST
--CORA MRS TCHR BAILLIE SCHOOL R333 S 24TH
--CYNTHIA Y CLK CP CO R216 N 14TH ST
--DAISY (WID WALTER) R507 S 11TH ST
--DANL C (HELEN M) MECH C & O RY H1121 MILLER ST
--DANL C JR STUDT R1121 MILLER ST
--DAVID (FRANCES) FDRY WKR CHEV SAG FDRYS H318 S 5TH AV
--DAVID (SUE E) H531 CARLISLE ST
--DAVID JR (GLADYS) LAB CHEV SAG FOUNDRIES H1805½ JANES AV
--DAVID FDRY WKR CHEV GREY IRON R1836 N 25TH ST
--DAVID (ANITA) TCHR BIRCH RUN H2646 WELLESLEY DR
--DAVID (MADRANA) (NORTH END BAR-B-QUE PIT) H1320 FARWELL ST
--DAVID E (HELEN K) MILLWRIGHT CHEV SAG FDRY'S H1511 LAPEER AV
--DAVID S (MAMIE) FDRY WKR SAG MALLEABLE IRON H3316 DOUGLAS ST
--DAVIS (CEOLA) EMP USPO H2622 NEEDHAM ST
--DELIA S SLSWN NEUMODE HOSIERY SHOP R CARROLLTON MICH
--DEVA R CLK YANKEE STORE R3110 S 27TH ST
--DORA A (WID ARTH) H1108 CARROLL ST
--EARNESTINE MRS H1902 FARWELL ST APT 4
--EARRIE H1012 N 2D AV
--EDDIE (CANZIDA) H1221 N 5TH AV
--EDDIE RETD R627 N 10TH ST
--EDDIE (LINDA) LAB CHEV SAG FDRY'S H1108 ESSLING ST
--EDDIE LEE FDRY WKR CHEV SAG FDRYS R521½ N WARREN AV
--EDNA E MRS (EDNA'S BEAUTY SHOP) R2917 S JEFFERSON ST
--EDNA L MRS H1319 DILLON ST
--EDW (VERA) EMP SAG MALLEABLE IRON H1518½ ANNESLEY ST
--ELDRIDGE C (NETTIE R) CHEV SAG FDRY H3224 WEST PL
--ELGIE (LULA O) LAB CHEV SAG FDRY'S H3275 NORTH ST
--ELIZ STUDT R1524½ WALNUT ST
--ELLA H1201 N 9TH ST APT 2
--EUG T (HAZEL E) REPR SAG STEERING GEAR H2916 MACKINAW ST
--EULA C (VERTA C) H627 N JEFFERSON AV
--EVA RETD H1825 W GENESEE AV
--FEADOW R216 N 14TH ST
--FEADOW (MARY E) (TERRIAN STAND SERV) H216 N 14TH ST

LABORERS LOCAL 1098
LABORERS INTERNATIONAL UNION OF NORTH AMERICA
310 State Office Bldg., 203 N. Jefferson Tel. 752-6146

WEST SIDE COLLISION SERVICE
FLOYD HUBBARD, Owner
"Our Best Advertising Is Our Satisfied Customers"
222 WAYNE TEL. 755-5274

Leidlein AGENCY, INC.
Complete INSURANCE *Service*
103 Bearinger Bldg.
Tel. 752-6106
YOUR Independent Insurance AGENT

REO-MACK SALES & SERVICE CO.
Complete Sales and Service
Truck Parts — Any Make
314 N. WATER ST. PHONE 753-4481

United Automobile Workers Of America Saginaw Steering Gear Local No. 699
(AFL-CIO)
1911 BAGLEY ST. PL 5-0569

JONES
--FLOYD DRIVER MODEL COVERALL SERV R FREELAND MICH
--FRANCES MAID IMPERIAL 400 MOTEL
--FRANK (LEATHA) FDRY WKR CHEV SAG FDRYS H513 N 4TH AV
--FRANK E (DOROTHY M) YARDMN NODULAR IRON H3110 S 27TH ST
--FRED FDRY WKR SAG MALLEABLE R623 N 5TH AV
--FRED (CORA J) TCHR EDDY JR HIGH SCH H333 S 24TH ST
--FREDK L (CHRISTINA) LAB SAG MALLEABLE IRON H418 S 12TH ST
--GENE (OLA) FDRY WKR CHEV GREY IRON H1624 WADSWORTH AV
--GEO (NORTH END SHOE SHINE PARLOR)
--GEO FCTY WKR CHEV SERV PARTS R2210 ANNESLEY ST
--GEO (KATH) EMP US GRAPHITE H445 S 27TH ST
--GEO B (F RENA) LABY TECH EATON MFG H1219 SHERIDAN AV
--GEO D (KATIE E) CUSTDN SAG NEWS H1812 FARWELL ST
--GEO E (SUSIE A) RETD H108 S 21ST ST
--GEO W MACH OPR CHEV SERV R200 S 11TH ST
--GEORGIA L MRS FEEDER ROBERTSON'S INC R717 TUSCOLA
--GERALDINE MRS DRIVER SAG TRANSIT R917 BETHANY
--GERALDINE SLSWN ROSELAWN MEMORIAL GARDENS R BURT MICH
--GILBERT R214 S 11TH ST
--GREGORY V STUDT R1037 N 4TH AV
JONES GROCERIES (WM R BRESSETTE JOHN H STEINPRES) 1800 COURT ST
JONES GUY W (JANET) UTILITYMN C P CO R3450 WILLIAMSON RD
--HALL (BRENDA) EMP DELCO H423 S 7TH ST
--HAROLD A (ALTA E) MACH OPR ARROW PAPER PROD H1516 GREENWICH ST
--HARRISON (ROSALIE) RETD H315 CARLISLE ST
--HARRY (CATHY) H1156 S WARREN AV
--HARRY L (LOUISE M) (JONES SEWING CENTER) H945 N CENTER RD TIMOTHY 51
--HAZEL E MRS (HAZEL E JONES REALTY) R2916 MACKINAW
JONES HAZEL E REALTY (MRS HAZEL E JONES) 2916 MACKINAW ST
JONES HELEN H3536 BUNDY ST
--HELEN M EMP ST LUKE'S HOSP R1121 MILLER ST
--HENDERSON (SARAH) SANDER SAG MALLEABLE IRON H2031 BURT ST
--HENRIETTA A MRS OFC WKR ARROW PAPER PRODUCTS R CARROLLTON MICH
--HENRY (RUTH) RETD H1236 N 29TH ST

JONES
--HENRY L (GEORGIE L) INSP CHEV SAG FDRYS H717 TUSCOLA ST
--HENRY L (CLARA E) FDRY WKR SAG MALLEABLE IRON H216 N 3D AV
--IDA E RETD H2520 BALDWIN AV
--INDIANA MRS H1524½ WALNUT ST
--ISABEL R916½ SIMONEAU ST
--ISLA I RETD H1107 CHERRY ST APT 202
--IVERSON L (LOUISE) CRANE OPR SAG MALLEABLE IRON H315 N 6TH AV
--IVORY (JOAN B) IRON POURER CHEV SAG FDRY'S H2636 NARLOCH ST
--JACK C (DOROTHY L) TECH CP CO H3320 CARTER ST
--JACKIE MRS H1824 FARWELL ST APT 3
--JACY E JAN OSTEOPATHIC HOSP H112½ N 11TH ST
--JAMES (LULA) LAB SAG MALLEABLE IRON H2415 LEDYARD ST
--JAMES CUSTDN POTTER SCH R517 S 22D ST
--JAMES JR USN R517 S 22D ST
--JAMES TURNBLAST OPR SAG FDRY H REAR 613 N 4TH AV
--JAMES D STUDT R1618 SANFORD ST APT 6
--JAMES E (MARY A) FDRY WKR SAG MALLEABLE IRON H517 S 22D ST
--JAMES F (MAMMIE E) MTCEMN GREEN ACRES PLAZA H246 SELDON ST (C)
--JANET L (WID GARY G) WAITRESS AMERWOOD INN H2512 KENSINGTON DR
--JANICE STUDT R2808 WADSWORTH AV
--JERRY D PLMB BIGELOW CO R417 LIBERTY
--JESSE SET OFF MN CHEV SAG FDRYS R508 N WARREN AV
--JESSIE FDRY WKR CHEV SAG FDRYS R134 N WEADOCK AV
--JESSIE STUDT R1812 SYRACUSE ST
--JIMMIE (MIRIAN I) EMP CHEV NODUCLAR IRON H1322 CASIMIR ST
--JOE MGR CLARK OIL & REFINING
--JOE JR (MARY) CLAMPER CHEV SAG FOUNDRIES H2116 JANES AV
--JOEL (BEVERLY) FDRY WKR CHEV SAG FDRYS H449½ N WARREN AV
--JOEL USA R515 N 2D AV
--JOHN R522 S WARREN AV
--JOHN EMP CHEV SAG FDRY'S R1215 WALNUT ST
--JOHN A (MARSHA L) EMP SAG STEERING GEAR H1944 PASSOLT ST
--JOHN C (VIRGINIA W) MLDR CHEV SAG FOUNDRIES H2309 BERKLEY CT
--JOHN E (MARGIE) LAB CHEV SAG FDRYS H221 GRANT ST (C)
--JOHN F (LEONA R) LAB RIGDA BODY & EQUIPMENT R2192 E MOORE RD
--JOHN F (VIOLA G) RETD H3230 FULTON ST
--JOHN L (DOROTHY D) V-PRES-MGR SUGAR BEET PRODUCTS CO H1575 LINDEN PL
--JOHN L JR STUDT R1575 LINDEN PL
--JOHN W (VERCIE) (JOHNNIE'S FISH MKT) H108 NIMONS ST
--JOHNNIE JR (CARARETHA) FDRY WKR CHEV SAG FDRY'S H1325 N 9TH ST
--JOHNNY R343 S 5TH AV
--JOHNNY (BEATRICE) H449½ N WARREN AV

SAGINAW MALLEABLE IRON PLANT
(CENTRAL FOUNDRY DIVISION OF GENERAL MOTORS CORP.)
37 Florence, West Side, 48605 Tel. 755-0911

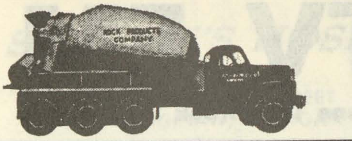

SAGINAW ROCK PRODUCTS
Ready Mixed Concrete Delivered On The Job
CRUSHED LIMESTONE - SAND and GRAVEL
Call Anytime PLeasant 4-6589

MADAY
CONSTRUCTION
MASONRY
BLOCK
BASEMENTS
•
TEL.
SWift 2-3257
If No Answer
CALL
SWift 2-5317

JONES
--JOHNY M EMP SAG FURN H912½ N WASHINGTON AV
--JOSEPH MGR MOBIL EXPRESSWAY SERV STA
--JOSEPH (SHIRLEY) EMP SAG MALLEABLE IRON H525 S 27TH ST
--JOYCE C NURSES AIDE ST LUKE'S HOSP R427 S 7TH ST
--JOYICLE M STUDT R246 SELDON ST (C)
--KAREN EMP BONANZA STEAK HSE R1121 MILLER ST
--KATH (WID VIRGIN) COOK SAG GENL HOSP R1037 N 4TH AV
--KENNETH E (BARBARA J) ELECTN SAG MALLEABLE H1703 MACKINAW ST
--LA VERNE (JUNE E) CORE STR SAG MALLEABLE IRON H4311 KETCHAM ST
--LAMAR (CHRISTINE) FDRY WKR CHEV SAG FDRYS H528 N 3D AV
--LE ROY (MARY) (JONES MARATHON SERVICE) H137 N 5TH AV
--LEONARD (BEATRICE) EMP SAG STEERING GEAR H428 S 5TH AV
--LESTER R529 N JEFFERSON AV
--LEWIS T (EDNA E) CARP H2917 S JEFFERSON AV
--LILLIE M MRS EMP H2330 BANCROFT ST
--LINDA SEC WICKES CORP R926 HOWARD ST
--LINDA STUDT R216 N 14TH ST
--LLOYD USA R1350 CARLISLE ST
--LOUISE MRS COOK Y W C A R1215 WALNUT ST
--LOUISE M MRS (JONES SEWING CENTER) R945 N CENTER RD
--LUCILLE COOK SULLIVAN'S RESTR R3228 BUNDY
--LUCILLE M (WID JAMES M) H1805 E HOLLAND AV
--LUCIUS (VERSIA) MLDR CHEV SAG FOUNDRIES H131 MOTON DR
--LULU M MRS H207 S 13TH ST
--LUVENIA (WID HENRY B) FDY WKR SAG MALLEABLE IRON H3217 EAST ST
--LYDA TCHR MACKINAW SCH R1620 KINGSTON DR
--M T (ETHEL M) FDRY WKR CHEV SAG FDRY'S H1417 N 14TH ST
--MABEL M MRS R1210 S PARK AV
--MAMIE MRS OPR CHARLY'S BEAUTY BAR R246 SELDON (C)
JONES MARATHON SERVICE (LE ROY JONES) GAS STA 3040 WADSWORTH AV
JONES MARGT (WID THOS) H1134½ N 4TH AV
--MARIE RETD R623 W HOLLAND AV
--MARIE J MRS H1552 OSBORN ST
--MARILYN MRS TCHR HEAVENRICH SCH R1170 FARMBROOK
--MARION R511 CREGO BLVD
--MARSHALL (ELOISE) EMP CHEV SAG FDRY'S H515 S 5TH AV
--MARY COOK PORTER INN RESTR R1009 N 5TH
--MARY F CLK TRANSCON LINES R BRIDGEPORT MICH
--MATTIE MRS H630 N 9TH ST
--MATTIE MRS MAID ST MARY'S HOSP R1503 CARROLL
--MATTIE B (WID CODY) H1123 N 8TH ST

Saginaw
MACHINE AND TOOL COMPANY
Telephone 753-8465
302 Throop St.
SAGINAW, MICHIGAN

JONES
--MATTIE M NURSES AIDE ST LUKE'S HOSP R219½ N JEFFERSON ST
JONES MEAT MARKET (WM R BRESSETTE JOHN H STEINPRES) 1802 COURT ST
JONES MELBA E MRS CLK CREDIT DEPT R1027 N HARRISON
--MERRITT R (ERNESTINE K) (WILSON DEMING & JONES) H2550 LINDA ST
--MIDRENA CLK GOODWILL INDUSTRIES R1522 FARWELL ST
--MORRIS C (PEARL C) RETD H3216 COURT ST
--NATHL LAB ROBERTSON'S INC R221 GRANT ST
--NEELY EMP BUICK (FLINT MICH) H945 BETHANY ST
--NORMAN W (MAUREEN) ENG SAG STEERING GEAR H2821 WYNES ST
--OLGA L H611 N MICHIGAN AV
--ORA B WAITRESS U & I SPORTSMAN CLUB R SHERMAN RD (C)
--OSCAR (CORA L) FCTY WKR SAG STEERING GEAR DIV H1410 CARROLL ST
--PATRICIA STUDT R1 CONGRESS CT D
--PAUL R229 N PARK AV
--RALPH (GLADYS M) DRIVER EATON YALE & TOWN H1 CONGRESS CT D
--RAYMOND F (HENRIETTA A) EMP MORLEY BROS H3675 N JACKSON ST (C)
--RAYMOND L (VERNESTINE) FURNACE-OPR SAG MALLEABLE IRON H2808 WADSWORTH AV
--RAYNOR L (PAULINE M) RETD H1415 E GENESEE AV
--RICHD I JR (MARY K) PROD WKR SAG STEERING GEAR H1816 W MICHIGAN AV
--RICHD I (MELBA E) MACH OPR EATON MFG H1027 N HARRISON ST
--ROBERT R339 S 5TH AV
--ROBERT L (C FRANCES) EMP SAG STEERING GEAR H2404 BANCROFT ST
--ROBT (EVELYN) LAB CHEV GREY IRON H3263 NORTH ST
--ROBT C (BEULAH) PORTER ST MARY'S HOSP R2116 JANES AV
--ROBT E (MARYLOU) LABY WKR ST MARY'S HOSP H426 MALZAHN ST
--ROBT H JR OFC WKR GATELY CO R1401 BARNARD ST
--RONALD H (LYDA M) PHARM LUXTON DRUG R5 NORTHLAWN CT
--ROOSEVELT (LULU) DRIVER CHEV GREY IRON H1011 FARWELL ST
--ROOSVELT H605 N FRANKLIN ST
--ROSEVELT MTCEMN ST MARY'S HOSP R CARROLLTON MICH
--ROSS J (BARBARA J) SLS REP AUTO CLUB OF MICH H616 N GRANGER ST
--ROY STUDT R315 CARLISLE ST
--RUSSELL L SHOPMN SAG GLASS R FREELAND MICH
--SARAH STUDT R2116 JANES AV

THE WICKES CORPORATION
ESTABLISHED 1854
515 N. WASHINGTON AVE.
PHONE 754-0411

SHIELDS BODY SHOP
FREE ESTIMATING — BUMPING and PAINTING
"FRAME MACHINE and WHEEL ALIGNMENT"
6935 Gratiot 48603 Tel. SWift 2-7041

GEORGE SCHEMM AGENCY
GENERAL INSURANCE
AGENT FOR
FRANKENMUTH MUTUAL INSURANCE CO.

WNEM TV FM
Wenonah Hotel Lobby • Telephone TWinbrook 3-4504

UNITED DAIRY AND BAKERY WORKERS
A.F.L. - C.I.O.—LOCAL 87
2902 Sheridan Avenue Saginaw, Michigan 48601
Telephone 752-4713

JONES SCHOOL WALTER K GRAY PRIN 1602 CHERRY ST
JONES SEWING CENTER (HARRY L AND MRS LOUISE M JONES) SEWING MACHS 945 N CENTER RD
JONES STEVE (LILLIE) DRIVER SAG STEERING GEAR H926 S 26TH ST
--SUSAN R3316 DOUGLAS ST
--SYLVIA R3852 POLK ST (C)
--TELLIS OPR CHEV GREY IRON H1215 LAPEER AV APT 5
--THOS FDRY WKR CHEV SAG FDRYS H1517 WADSWORTH AV
--THOS E (DELORES) CLK PO GARAGE H3226 FULTON ST
--TIMOTHY R STUDT R945 N CENTER RD
--TODD M R2306 GLENWOOD AV
--VERN M (ANN T) V-PRES FRED C TRIER CONSTN H1842 LATHRUP ST
--VICTOR H219½ N JEFFERSON AV
--VIRGINIA MRS TCHR HOYT SCHOOL R2309 BERKELEY ST
--WALTER R1108 ESSLING ST
--WALTER (CHARLENE) METER RDR CP CO H855 S 13TH ST
--WALTER J (FREDA M) MILLWRIGHT CHEV GREY IRON H2568 APOLLO DR
--WARREN EMP CENTRAL FDRY H618 N 3D AV
--WILL (ROSA) RETD H1818 WADSWORTH AV
--WM (ALICE J) LATHE OPR BAY CITY MANITOWOC H1350 CARLISLE ST
--WM (THELMA J) MACH SAG MALLEABLE IRON H134 N 15TH ST
--WM A (JULIA) LOAN SUPVR MICH NATL BK R5415 WILLOWBROOK DR
--WILLIE (MARY) EMP CHEV SAG FDRYS H958 S 24TH ST
--WILLIE (BONNIE) EMP SAG MALLEABLE IRON H1902 FARWELL ST APT 2
--WILLIE C (BEATRICE) LAB CHEV GREY IRON H440 TYLER ST (C)
--WILLIE E (MATTIE) LAB CHEV GREY IRON H828 N 26TH ST
--WILLIE F (CLEMENTINE) FDRY WKR CHEV SAG FDRY'S H1421 TUSCOLA ST
--WILLIE L (LUCILLE) MECH SAG TRANSIT H3228 BUNDY ST
--WILLIS JR (BESSIE T) FNSHR HLPR CHEV SAG FDRYS H3380 LAPEER AV
--WILLY F (IRMA M) CONSTN WKR H2825 SHAHEEN DR
--WILMA R534 N 2D AV
--WILSON STUDT R534 N 2D AV
--WILSON W (EVALENA) FDRY WKR SAG MALLEABLE IRON H534 N 2D AV
JONITZ FRANCIS B RETD H2721 WILLARD ST
--JOSEPH A (ALICE H) MACH OPR SAG STEERING GEAR DIV H1511 BEECH ST
JONKER JOHN (D EVA) TAILOR HEAVENRICH'S H2313 STONE ST

JONS JAMES STUDT R2612 JULIANNE DR
JORDAN ADRIENNE L MRS NURSE SAG GENL HOSP H3052 W GENESEE AV
--ANN M OPR CARLEAN'S BEAUTY SALON R2142 HAMMEL
--BERLINE ASST MGR K MART R1406 JOHNSON ST
--BILLY (ANN M) SKID LOADER WICKES CORP H2142 HAMMEL ST
--BLONDSTINE MRS CARRIER PO H859 S 4TH AV
--CLARK F (EDNA) RETD H3019 E GENESEE AV
--DAVID (JOYCE) SERVMN G W HTG & AIR CONDITIONING R1119 N LINN (BAY CITY)
--GERRARD STUDT R1695 WILSON AV
--GLENN E HON (BONNIE) JUDGE COUNTY PROBATE COURT H1122 PASSOLT ST
--GRACE H1219 S WEADOCK AV
--HENRY W (MILDRED M) AREA ENG STANDARD OIL H1695 WILSON AV
--JEROME C (ANNE L) STORE CONTROLLER WARDS H3250 MYSYLVIA ST
--JOHN (ANNIE) EMP MALLEABLE IRON H449 S 10TH ST
--JOHN (ROSIE) FDRY WKR CHEV GREY IRON H831 N 6TH AV
--KATHLEEN A EMP ST LUKE'S HOSP R BRIDGEPORT MICH
--LEO A PHYS 1524 E GENESEE AV R1755 N GRAHAM RD
--LIZZIE A MRS ATNDT JANES ST LAUNDROMAT R527 S 26TH
--MEREDITH L FCTY WKR SAG STEERING GEAR H200 S 11TH ST
--MILDRED R1102 FEDERAL AV
--STERLING R859 S 4TH AV
--SYLVESTER JR (LIZZIE A) INSP CHEV SAG FDRYS H527 S 26TH ST
--WALLACE (IRMA) LAB CHEV TRANSMISSION H1013 N 5TH AV
--WM T (LUELLA) PRIN PLAINFIELD-PROSSER SCH H2540 LINDA ST
--WYMAN W (THERESA M) (JORDAN'S BARBER SHOP) H1719 COOPER AV

JORDAN'S, Bernard I Roth Mgr, Credit Clothing, 114 S Franklin St, Tel PLeasant 4-8896

JORDAN'S BARBER SHOP (WYMAN W JORDAN) 1718 COOPER AV
JORDON GRACE R4446 HESS AV
--LEVI (WILLIE) IRON POURER CHEV SAG FDRY'S H1117 FINDLEY ST
JORGENSEN ROBT W (DOROTHY) SLSMN SAROW CHRYSLER PLYMOUTH R FRANKENMUTH MICH
JOSE CERDA CUSTON SOUTH SCHOOL R1904 SYRACUSE ST
JOSEHART DORA (WID JULIS) H2421 STATE ST
JOSEPH CARL F (RUTH M) H1620 W DELTA DR
--DAVID M (JUDITH R) REPRMN SAG STEERING GEAR H1919 STATE ST
--EARLENE D NURSES AIDE ST LUKE'S HOSP R202½ N 5TH ST
JOSEPH MAX BARBER SHOP (MAX E JOSEPH) 222 S WASHINGTON AV
JOSEPH MAX E (BERTHA) (MAX JOSEPH BARBER SHOP) H1915 STATE ST
--NORRIS (EARLENE) EMP SAG STEERING GEAR H202½ N 5TH AV

ST. LUKE'S HOSPITAL
705 COOPER STREET
SAGINAW, MICHIGAN
ST. LUKE'S HOSPITAL · SAGINAW · MICHIGAN · SOLI DEO GLORIA
"Soli Deo Gloria"

JOSEPH
--PAUL (ANGELINE) MLDR CHEV SAG FOUNDRIES H548 S 17TH ST
--THOS B (MARTHA A) (BAUER SMITH BOVILL & JOSEPH) H47 BENTON RD
JOSEPHES CHARLES FIELD ADJ MICH MUTUAL LIABILITY
JOSIENSKIN STANLEY RETD R2417 NARLOCH ST
JOSLIN VERNELL (MARIE M) USA H612 N FAYETTE ST
--WM C (RENA S) RETD H4023 LAMSON ST
JOSWIAK JAMES G (RUTH M) SLSMN SAG GLASS H2512 N BOND ST
--ROBERT J (JUDITH) SLSMN SAG GLASS H3505 N MONROE ST (C)
--WM BAGGER RAY'S FOOD FAIR R202 SHATTUCK RD
JOURNAL CLUB 107 S WASHINGTON AV
JOWIAK JANET B ASST SUPVR SALVATION ARMY DAY CARE CENTER R3670 WILKINS
JOY DISCOUNT DISTRIBUTORS KAREN K SANTHONY MGR 411 E GENESEE AV
JOYCE ARCHIE K (JUNE R) SUPT CITY H2322 WHITEMORE PL
--FRED C (LOUISE A) RETD H615 N 24TH ST
--JUNE R MRS CLK BYRON & BARBER PHARMACY R2322 WHITEMORE PL
--LYLE M (EVA) SUPT E LENICK & CO R1995 WEIGL RD
--WAYNE F (PATRICIA A) WHSE FORMN E LENICK & CO R8044 WINCHESTER RD
JOYCE'S BEAUTY SALON (MRS JOYCE J DE BEAU) 715 TULANE ST (C)
JOYNER NELSON JR (HELEN H) H1027 HOWARD ST
--WARREN (JUDY) EMP SAG MALLEABLE IRON H2224½ CHERRY ST
JOZWIAK ALF S (MARY) SLSMN REICHLE SUP R3221 CARDINAL DR
--ARTH V (JEAN M) PTRN CHANGER CHEV GREY IRON H4427 MACKINAW ST
--EDW J (HELEN E) GUARD CHEV GREY IRON H3419 BAUER DR (C)
--ERIC STUDT R4427 MACKINAW ST
--FRANK (MARY) SHIP CLK CHEV SERV PARTS H3114 LEXINGTON DR
--FRED H (ELLA P) MACH OPR BAKER PERKINS H202 SHATTUCK RD (C TWP)
--GEO S RETD H3350 BAUER DR (C)
--JOANN COUNSELOR SOUTH MICHIGAN LNDRYMAT R2202 JEROME ST
--MARY K MRS OFC WKR CENTRAL FDRY DIV R3221 CARDINAL DR
--ROBT TCHR S S PETER & PAUL HIGH SCH R3350 BAUER DR (C)
--THEO C DRIVER REA EXP R BAY CITY MICH
--THOS F (JOAN M) CLN CHEV GREY IRON H2202 JEROME ST
JUAREZ BENNY CLK INDUSTRIAL DRY CLN R1410 N 6TH AV
--ELISEO (CAROLINE) (INDUSTRIAL DRY CLEANERS) H1410 N 6TH AV
--FRANK L (AMELIA A) PNTR JUAN DURAN H904 SHERIDAN AV
--ISAAC (MARCELLA) RETD H227 S 6TH AV
--JOSEPH EMP FLINT BUICK R1410 N 6TH AV

JOHN "O" SCHMIDT REALTY Inc.
Complete Real Estate
Residential—Commercial—Industrial
2125 BAY ST. SW 3-4500

JUAREZ
--LOUIS INSP SAG TRANSFER R1410 N 6TH AV
--RAMONA HLPR EL FAROLITO RESTR R1816 FITZHUGH
--REBECCA I STUDT R227 S 6TH AV
--SIPRIANA MRS R506 HOYT AV
JUBENVILLE PATRICIA MRS EMP VALLEY GMC H2210 HANCHETT ST
JUBILEE VARIETY STORE LESLIE CATHAN & WILLIS HENDERSON MGRS 1112 N WASHINGTON AV
JUDD GERALD (MARGUERITE O) (JERRY'S BARBER SHOP) H1034 SHERIDAN AV
--JOHN G (SHIRLEY J) DRIVER CITY H3812 HILAND ST
--MARGUERITE O MRS JANITRESS CENTRAL JR HIGH SCH R1034 SHERIDAN AV
--NANCY K MRS OFC SEC FILTER QUEEN OF SAG VALLEY H1870 W PACKARD DR
--ROBT (EDNA J) FCTY WKR SAG STEERING GEAR H1928 KENDRICK ST
--SHIRLEY J MRS BINDERY WKR SEEMANN & PETERS R3812 HILAND
JUDY MOTORS (GENE LOMAS) 910 E GENESEE AV
JUDZIS ARVIDS A (VANDA) MACH OPR SAG STEERING GEAR H1732 GRATIOT AV
--INDILIS A CLK SAG CENTRAL FDRY R1732 GRATIOT AV
--VANDA MRS TECH WALTER'S DENTAL LABORATORY R1732 GRATIOT
JUENEMANN DONALD E (LE ANN K) ADMN SAG GENL HOSP H1601 BIRNEY ST
JUERS ALMA I (WID REINHOLD) H541 N OUTER DR
--EMMA A (WID ALBERT C) H3072 HOLLAND RD
JUHAS LOUIS H1934 PRESCOTT AV
--ROZELLA OPR TEL CO H2125 PRESCOTT AV
JUILLERET DONALD J (ARTIE J) MECH DRAPER'S CHEV H4041 CARROLLTON RD (C)
JUKINS J WILLIAM EMP SCOTT PAPER CO H4674 COLONIAL DR APT 3
JULIANO PAUL J OFC MGR HOME REFERENCE LIBRARY R DETROIT MICH
JULIE'S SALON OF BEAUTY (MRS JULIE MENDICKI) 1509 S MICHIGAN AV
JULIUS ISABELLE MRS R1433 E GENESEE AV
JUMPER THOS L (LUELLA) FDRY WKR SAG FOUNDRIES H421 S 22D ST
--VERSIE MAID IMPERIAL 400 MOTEL
JUNGERHELD ALVINA M MRS (JUNGERHELD GRO) R409 S ELM ST
--CHESTER J (GERTRUDE) SLSMN WESTERN AUTO STORES H1614 MARQUETTE ST

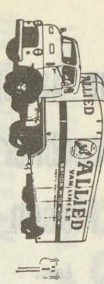

MILNE BROS., Inc.
MOVING and STORAGE, AGENTS FOR
ALLIED VAN LINES, Inc.
SAGINAW — 2865 TITTABAWASSEE RD. TEL. 799-5750
BAY CITY — 400 41st

More goods are bought and sold through the Classified Business Lists of the Directory than by any other medium on earth.

Van Auken-
Graebner-
Mason
Inc.
All Forms
of
Insurance

124 N.
Michigan
Av.
PHONE
793-9611

Who
Sells
It?
Is
Answered
by the
Classified
Business
Lists
In this
Directory

Wanigas
Federal Credit Union
A Savings Program For Each
Member Of The Family
1931 Bagley 753-7731

JUNGERHELD
--FLOYD E (MARY) CLK BURDICK'S SEED HSE H9 RIVERSIDE BLVD
--GILBERT FORMN MICH SUGAR R9 RIVERSIDE BLVD
--GRACE E (WID MELVIN L) ASST ATTENDANCE DIR BD OF EDUCATION H2823 MORGAN ST
JUNGERHELD GRO (JAMES A AND MRS ALVINA M JUNGERHELD) 505 S ELM ST
JUNGERHELD JAMES A (ALVINA M) (JUNGERHELD GRO) H409 S ELM ST
--JANE MRS TCHR HANDLEY SCHOOL R1473 CAMMIN DR
--JOSEPH C STA MGR TOP OIL CO R ST CHARLES MICH
--KATHLEEN STUDT R9 RIVERSIDE BLVD
--WALLACE L (JANE) V-PRES GEO O FELTERS & CO H1473 CAMMIN DR
--WM E ASSOC LWYR STANTON DAVIDSON & CARL R1410 S CENTER
JUNIOR ACHIEVEMENT OF SAGINAW COUNTY K EUG GABRIEL EXEC V PRES 121 S WATER ST
JUNIOR AGAZINE H1811 FARWELL ST APT 2
JUNIOR LEAGUE THRIFT SHOP MRS LAWRENCE H RUSSELL MGR 113 S JEFFERSON AV
JUNIUS ALBERT (ALLEAN) EMP R K BLOCK & SUP H1829 FARWELL ST
JUNKA PAUL (CONNIE) EMP FISHER'S H2216 S 23D ST
JURAS CHARLES R (THERESA P) TOOL MKR LUFKIN RULE H2712 OAKWOOD AV
--MAE V (WID JOSEPH) RETD H2719 ROBINWOOD AV
--MARY (WID CHAS) R2712 OAKWOOD AV
JUREK BERNARD J JR MGR CHEV MTR DIV (GMC) SAG SERV PLANT R4736 CENTURY DR
JUREK CONSTN CO (WM J & MRS LUCY M JUREK) 3533 EAST ST
JUREK FRANCIS REV CHAPLAIN ST MARY'S HOSP H814 OWEN ST
--JOSEPH A (CAROLYN C) FDRY WKR CHEV SAG FDRYS H623 S OUTER DR
--LEONA A (WID LEONARD K) MAID LEAGUE OF CATH WOMEN H614 E HOLLAND AV
--LUCY M MRS (JUREK CONSTN) R3533 EAST ST
--ROBT EMP GASE BAKING CO R2435 BANCROFT ST
--RUSSELL (MARILYN A) BARTNDR MICHIGAN TAVERN H716 S PORTER ST
--THOMAS F (CAROL) ADJ AUTO CLUB OF MICH R HEMLOCK MICH
--WALTER L (MILDRED) GLAZIER CHEV SAG FDRYS H2435 BANCROFT ST
--WM J (LUCY M) (JUREK CONSTN) H3533 EAST ST
--WM L (MARY K) CARP JUREK CONSTN H3220 MACKINAW ST
JURGENS BETTY SLSWN LILLIAN WESTON SHOP R3684 WILLIAMSON RD
--MARY MRS OFC SEC CARDINAL CREDIT R3401 PEALE DR
--WM C (MARY) EMP MIDLAND AUTO PARTS H3401 PEALE DR
JURIK EDWINA WAITRESS HOWARD JOHNSON RESTR R1415 BIRNEY ST

JURIK
--GEO EMP SAG STEERING GEAR R1205 WILLIAMSON ST
--JOHN O (VIOLA M) MTCEMN CITY WATER SEWER MTCE H1205 WILLIAMSON ST
--JOHN S (EDWINA E) EMP SAG STEERING GEAR H1415 BIRNEY ST
--STEVE G ELECTN LUFKIN RULE H1634 OWEN ST
JURMANOVICH CHARLES G (MARY E) (VALLEY SEPTIC TANK SERVICE) H4052 KENDRICK ST

JURRENS STANLEY M (Pauline L), Div Mgr Consumers Power Co, 2400 Weiss St (West Side), Tel 754-9131 1064 Burbank Dr (48603), Tel SWift 2-8424

JURSHKE HARRY MACH UNIVERSAL SHREDDER CO R1929 BURNHAM ST
JURUMBO JAMES LAB HARRIS & FISCHER IRON WKS R3605 N MICHIGAN AV (C)
JUSKEVICH SIMON (SIMON THE TAILOR) H1739 N BOND ST
JUSKIALAS JOHN H2700 S WASHINGTON AV APT B
--LILLIAN MRS H432 RANDOLPH ST
JUSSILA FRANCIS N JR (KAREN) ACCT YEO & YEO R BRIDGEPORT MICH
JUSTICE WM (BEVERLY) H2420 HAMPSHIRE ST
--WM SLSMN DETROIT MUT INS R2420 HAMPSHIRE
JUSTIN DELMER M (NORA J) RETD H3015 RAY ST
JUSTRINE VICTOR (BEATRICE L) DEPT BUYER SAG MALLEABLE IRON H1639 STANLEY ST
JUTZI EDW M CLK BETHLEHEM LUTHERAN SCH H2616 HERMANSAU ST
JYDA ALEX (ROSE) BARBER ALEX BARBER SHOP H922 JOHNSON ST

K C ENGINEERING & MACHINE CO (Harry C Kischnick), Automatic And Hand Screw Products, Lathe, Drill Press, Milling, Centerless, Internal Cylindrical Grinding, Broaching, 1402 S Niagara St (48602), Tel PLeasant 2-3165

K & M CO-OP APTS 2804 MACKINAW ST
K-MART DEPT STORE 3333 HOLLAND RD
K-MART THEO T HOWARD MGR GENL MDSE 6200 STATE ST
K-MART FOODS JOSEPH PARSONS MGR 3333 HOLLAND RD
K-MART SERVICE CENTER LAWRENCE B OLSEN MGR 3333 HOLLAND RD
KABABEL FAY A PLANT WKR DAILEY PICKLE DIV R1403½ CASS ST
KABALSKI ELIZ A (WID L K) H1506 STATE ST
KABAT APPLIANCE SERVICE (RICHARD V KABAT) 920 REED ST
KABAT BARBARA R MED ASST MICH COMMUNITY BLOOD BANK H2320 MORGAN ST
--DALE E (CHERYL L) EMP SAG STEERING GEAR H2749 BARNARD ST
--DAVID J (DIANE) FORMN ARROW PAPER PRODUCTS R3451 BARNARD RD
--GENE N (PATRICIA A) GLAZIER PGH GLASS H1416 PRUETER RD
--HELEN G (WID VINCENT J) H549 S 5TH AV
--JAMES (ARLENE) H2634 N MICHIGAN AV
--RICHARD V (VIOLET M) (KABAT APPLIANCE SERVICE) H920 REED ST
--RICHD (MARCIA J) FORMN SAG MALLEABLE IRON H1900 MC ARTHUR ST

MARGARET M. UHL — SECRETARIAL SERVICE
• DICTATION • MIMEOGRAPHING
• MAILINGS • PHOTO COPYING
110 S. HAMILTON CALL 793-8141

KABAT
--THOS W (LA RUE) WHSEMN PPG INDUSTRIES R3170 HOLLAND RD
--WALTER R (ERMA M) SWTCHMN TEL CO H3316 HOLLAND RD
KABOBEL AUDREY BKPR F&T CONTRACTORS R4401 CLEMENT DR
--ELLA C MRS OFC SEC TWP WATER DEPT R1100 GLENDALE
--EVA (WID ALEX) H711 MAPLE ST
--FAY A PKR DAILEY PICKLE R1403½ CASS ST
--GOTTO H1100 GLENDALE ST
--GWENDOLINE M OFC SUPVR MANPOWER OF TRI-CITY MICH INC H1403½ CASS ST
--SHIRLEY (WID RONALD F) H2306 PATTON ST
KACER EDW J (GENEVIEVE A) MACH OPR CHEV TRANS H3428 FULTON ST
--STEPH L (MARILYN C) CARP CHEV SAG FDRYS H1820½ DELAWARE ST
--THOS CLK CLARK'S DRUG & SURGICAL STORE R4138 CLEMENT DR
KACKMEISTER GAIL R1737 NEWBERRY ST
--GARY W (SHARON L) PRNTR RELIABLE PRINTING H1923 GROUT ST
--WALTER R (EVELYN E) PRES-SEC RELIABLE PRINTING CO H1737 NEWBERRY ST
KACZAR NANCY A STUDT R1011 WEISS ST
KACZMARCZYK BRONISLAW (REGINA) FORMN C&O RY H2206 S 23D ST
--BRUNO L REV PASTOR ST GEORGE'S CHURCH H2201 ERIE ST
--EUG (SHIRLEY) UNIT MGR LEAGUE CREDITORS SERV H615 DAVENPORT AV
--GERALD (BETTY) SLSMN EASTOWN AUTO SUP R BRIDGEPORT MICH
--SHIRLEY MRS OFC SEC PETER F CICINELLI R BRIDGEPORT
KACZMAREK CHESTER W USMC R2695 SAMUEL DR
--EMERY F (GLORIA) GUARD CHEV TRANS H2519 BLACKMORE ST
--FRANCIS E (MARY E) MILLWRIGHT CHEV TRANS H3204 CHURCH ST (C)
--GRACE (WID ANTHONY) H2504 BLACKMORE ST
--JAMES R MACH OPR CHEV SERV MFG R225 KISS ST (C)
--MARY A (WID JOHN) RETD H2041 BURT ST
--MICHL STUDT R2519 BLACKMORE ST
--RAYMOND K (YVONNE) RECORDING SEC UAW OF AM LOCAL 467 (AF OF L-CIO) R2504 BLACKMORE ST
--RAYMOND P (DARLENE M) (RAYS TREE REMOVAL) H2695 SAMUEL DR
--REGINALD E (IRENE A) TURN CABLE OPR C&O RY H2990 JACKSON ST (C)
--ROBERT L STUDT R1908 PRESCOTT AV
--SUSAN BKPR BARNEY DUFF AGCY R2519 BLACKMORE ST
--SUZANNE STUDT R3029 HARRISON ST (C)
--WALTER A (MARGT J) MTCEMN SAG STEERING GEAR DIV H3029 HARRISON ST (C)
--YVONNE M MRS LAB ILL SHADE DIV OF SLICK R2504 BLACKMORE
KACZOR CLARA ATNDT SAG POLY CLEAN R2601 LOWELL ST
--JOHN J (CLARA E) DRIVER SAG MALLEABLE IRON H2601 LOWELL AV

Shively Bros. Inc.
Cutting Tools—Air Hydraulic Devices
Power Transmission Equipment
Phone 799-4411
1916 S. Niagara Saginaw, Mich. 48602

KACZOR
--MICHL M (PATRICIA L) MGR CARTAGE R530 SOMERSET RD
--PATRICIA L MRS SLSWN JOHN EGLOFF REALTOR R530 SOMERSET RD
--PETER A USA R1011 WEISS ST
--PETER J (ANN M) WHSEMN SUPER FOOD SERVS H1011 WEISS ST
--RICHD J STUDT R2601 LOWELL AV
--WALTER J (SELMA M) DRIVER BRUCE CARTAGE H633 FLEETWOOD DR (C)
--WALTER J JR (JEANETTE C) TECH SAG STEERING GEAR DIV H905 OAKVIEW DR (C)
KADE RONALD A (ROSE J) R2715 S JEFFERSON AV
KADOLPH GARY (VICTORIA) CAREMKR CHEV SAG FDRY'S H1633 N OAKLEY ST
KAEDING THOS (SANDRA) EMP MICH BELL TEL H2324 PASSOLT ST
KAEFER CALVIN E CUSTDN WESTDALE SCH R3531 ROOSEVELT ST (C)
--CLARENCE C (PEARL C) RETD H3531 ROOSEVELT ST (C)
KAESMEYER HARRIS P (THELMA J) TCHR MICHIGAN LUTHERAN SEMINARY H2110 COURT ST
KAGE MARGT M MRS H815½ E GENESEE AV APT 1
KAHAN LEO A (EMELIE J) PRES KAHAN-VENIENT H333 N JEFFERSON AV
KAHL JOHN TCHR CHIPPEWA SCH R1070 S MILLER RD
KAHLER OTTO J JR (VIOLET E) TCHR SAG HIGH SCH H1919 ARTHUR ST
--OTTO J (CLARA) RETD H4832 HENRY DR
KAHN LOIS K MRS SUPVR BD OF EDUC R14 VICTORY CT
--SANDRA MRS TCHR HILL TECH HIGH SCH R910 HOYT ST
--SHELDON A (LOIS K) MGR NEWMAN'S H14 VICTORY CT
KAIN SEE ALSO CAIN KAINE AND KANE
--DONALD J (RUBY) SLSMN ULOTH'S PAINT WALLPAPER & SUPS H1119 CORNELIA ST
--DONALD R (VIRGINIA M) SWITCHMN TEL CO H4161 ANN ST
--THOMAS JR (MAY) DRIVER DOMESTIC LINEN SUPPLY R5777 W CARO RD VASSAR
--THOS R111 S FRANKLIN ST
--WM P (HAZEL F) RETD H1119 CORNELIA ST
KAINDEL CORA (WID FRANK) H3450 CARROLLTON RD (C)
KAINDL CORA MRS RETD R1722 SCHAEFER ST
KAINE ARNOLD O (BETTY) CONTINUITY WRTR BOOTH BROADCASTING H2141 N CAROLINA ST
KAISER ANNAMARIE MRS TCHR CHIPPEWA SCH R1950 FAIRFIELD ST

POCHELON INC.
LINCOLN CONTINENTAL-MERCURY-COMET-COUGAR-ENGLISH FORD-MONTEGO
SALES and SERVICE
Safe Buy Used Cars
215 W. GENESEE AV PHONE PLeasant 3-7713

Consult the CLASSIFIED LISTS of the DIRECTORY
If You Would Find What You Wish to Buy

WENZEL'S MARATHON SERVICE

Complete Auto Service

3357 E. HOLLAND RD.
TEL. 754-2098

KAISER
--CHESTER J (BLANCHE R) RETD H1920 MACKINAW ST
--KAREN S TCHR SAG HIGH SCH R132 LOCKWOOD ST
--LEONA A NURSE BAKER-PERKINS R520 MEADE ST
--LOUIS (ANNA) RETD H4165 LOUISE ST
--MARGT (WID WM A) H520 MEADE ST
--MARION L (WID GEO M) TYP ST MARY'S HOSP H132 LOCKWOOD ST
--NAOMI B OFC SEC SAG GENERAL HOSP H404 S GRANGER ST
--OTTO G RETD H823 N MASON ST
--ROBT DRIVER COUNTY RD COMN R HEMLOCK MICH
--SALLY F (WID EMIL J) H1430 BEECH ST
--VIRGIL W (GERALDINE M) (V W KAISER ENG) H2411 RICHARD AV
--WALTER A (ETHEL E) RETD H516 S 9TH ST
KAJDAN DONALD V (JOELINE) MACH OPR HELPRECHT MACH R BAY CITY MICHIGAN
KAKOSKA GLEN H (NILAH L) MACH REPR SAG STEERING GEAR DIV H1902 OXFORD ST
--PAULINE (WID HERMAN) H2406 WARWICK ST
KALAHAR TOM MECH JOE'S SUNOCO SERV R336 VICTOR DR
KALARVOIC MATHEW M (DORIS A) EMP INDUSTRIES FOR BLIND H3434 RUST AV
KALEDO CASMIR RETD R1318 WHEELER ST
--JOHN (ALICE F) (AUTO BODY COLLISION) H3035 WESTBROOK ST
KALENAK KENNETH UPHOL GENERAL TOP & TRIM R OWOSSO MICH
KALEYTA AMELIA (WID MATTHEW) RETD R822 REED ST
--DAVID STUDT H822 REED ST
--EMIL A (LILLIAN M) ASST MGR TYPEWRITER EXCH H822 REED ST
--VERNETA L (WID WM E) COOK CARROLLTON SENIOR HIGH SCH H3177 N MICHIGAN AV (C)
KALEYTO KATHY CLK VALLEY WALLGREEN DRUGS
KALHAGEN THEO (CAROLINE) INSP THURMAN GLASS H3371 NORMAN ST
KALIS AMANDA M MRS CLAIMS CLK ROBERTSON'S INC R1908 MARQUETTE ST
--FRED J JR STUDT R1908 MARQUETTE ST
--FRED J (AMANDA M) MACH OPR ILL SHADE DIV OF SLICK H1908 MARQUETTE ST
KALISEK JUDITH K NURSE ST LUKE'S HOSP R CHESANING MICH
KALKMAN ALVIN USA R1422 N OUTER DR
--BERNARD C (GERRY K) FCTY WKR NODULAR IRON H3276 WADSWORTH AV
--BOB MEAT CTR KOLLETH SUPER MKT
--CAROL NURSING SUPVR HOYT NURSING HOME R7140 DANNEY DR
--ERWIN H (ANNA K) RETD H1422 N OUTER DR
--HARVEY J R1422 N OUTER DR
--JAMES F (MARY A) JOB SETTER SAG STEERING GEAR H2996 WELLAND DR

KALKMAN
--JOAN OPR TEL CO R1422 N OUTER DR
--MARJORIE L CLK ST MARY'S HOSP R1422 N OUTER DR
--MELVIN USA R1422 N OUTER DR
--ROSEMARY TCHR JEROME SCH R1422 N OUTER DR
KALKMANN EDW C (CLARA) MECH C P CO R BAY CITY MICH
KALLGREN KENNETH G (LOIS) ACCT YEO & YEO R MARLETTE MICH
KALLOS GEO J (ALEXANDRIA) CHEM DOW CHEM R909 S JEFFERSON AV
KALMBACH WALTER A (VIRGINIA A) PLANNER CITY PLANNING DEPT H2345 N MASON ST
KALNBACH KENNETH R917 S JEFFERSON AV
KALT MARY (WID MICHAEL) TCHR JEWETT SCH H212 BORLAND CT
KALTENBACH AGATHA R H1945 ALLEGAN ST
--STEPHEN (EVA) RETD H1747 JORDAN ST
KALTENBACK LEO P (MYRTLE M) RETD H120 N WHEELER ST
KALTSAS BESSIE OPR FREDA'S HOUSE OF BEAUTY R707 N BATES
--CONSTANTINE (CONNIE) EMP BAKER PERKINS H129½ N BOND ST
KAMALAY JOSEPH G (ESTHER) ENG NODULAR IRON H1169 LATHRUP ST
--MARSHA R1169 LATHRUP ST
KAMARAINEN PETER R (JUDITH B) ENG STATE HWY DEPT H3565 CRESTMONT DR
KAMENAR JOHN J JR (CLARA F) REPR CHEV TRANS H2219 S MICHIGAN AV
--JULIA (WID JOHN) RETD H1714 JORDAN ST
--WM USN R2219 S MICHIGAN AV
KAMINSKI MITCHELL F SLSMN TANNER & DAILY H742 EMERSON ST
--RAPHAEL MECH BRUCE CARTAGE & MOVING R1402 DAVENPORT AV
--RAPHAEL J (LEONARDA A) RETD H1402 DAVENPORT AV
KAMISCHKE RAY H (HELEN M) INSP SAG STEERING GEAR H709 CRONK ST
--RONALD W ORDERLY ST LUKE'S HOSP R1503 S HAMILTON ST
--WALTER J (ETHEL C) H1503 S HAMILTON ST
KAMM JEROME R STUDT R955 PIONEER TR (C)
--ROBT H (MARJORIE C) SUPT CHEV TRANS H955 PIONEER TR (C)
KAMOLAY JOSEPH STUDT R1169 LATHRUP ST
KAMPFERT BRUCE T (HAZEL A) FORMN CHEV SAG FDRY'S H1114 AMES ST
--HERBERT R (LINDA M) RETD H2797 APOLLO DR
--PATRICIA STUDT R2601 COURT ST
--ROBERT F (PHYLLIS M) SUPVR WESTERN ELEC H2601 COURT ST
KAMRATH GUNTHER (HELEN) PRSMN BASTIAN BROS & CO R FREELAND MICH
KANALY JAMES (HELEN) SLSMN DONALD C JOHNSON AGCY R4555 DARTMOUTH
KANARY DENNIS L APPR GENL MTRS R1407 S HARRISON ST
--JAMES C (JESSIE L) SUPVR EATON MFG H1606 BIRNEY ST
--JAMES R (MARY E) MANAGEMENT TRAINEE SECOND NATL BK H2010 N OAKLEY ST
--LEO E (ANGELINE L) (GENESEE PARTY STORE) H1407 S HARRISON ST
--MICHAEL H SLSMN MORLEY BROS PRESS H919 BURT ST
--TERRY M PHARM BARKLEY'S DRUG R919 BURT ST

KANARY
--THOS C DRIVER SAG GLASS R4363 WESTERVELT
KANE SEE ALSO CAIN KAIN KAINE AND KANE
--DONALD E (MARIE N) PLMB BIGELOW CO H2711 HAMPSHIRE ST
--EDWIN F SLSMN GEORGE ELEC AUTO PARTS & SERV R5905 SHATTUCK RD
--ELSIE A (WID WM F) RETD H1627 STARK ST
--GILBERT A (FERN) PLMB BIGELOW CO H916 WEBBER ST
--GILBERT B (LINDA) USA H717 FLEETWOOD DR (C)
--HAROLD W (EVA M) (KANE PLMB & HTG) H4205 WEISS ST
KANE PLMB & HTG (HAROLD W KANE) 4205 WEISS ST
KANE WM (DOROTHY) MGR MICH CLAIM SERV H1437½ E GENESEE AV
KANIA FRANCES A (WID JOHN) H2306 HAMMEL ST
--JACILENE CLK C PO R625 WALNUT ST (C)
--JOHN F (PATRICIA) SLS ENG C P CO R2555 MOONGLOW
--RAYMOND F (JACILENE M) SWTCHMN TEL CO H625 WALNUT ST (C)
--VICTORIA (WID JOHN) H397 SELDON ST (C)
KANIECZYKA HARRY STUDT R124 N 16TH ST
KANINE BURTON DRIVER COUNTY RD COMN R BIRCH RUN MICH
KANISZEWSKI BENJ M USA R3202 LOWELL AV
--LYDIA V STUDT R1116 LAMSON ST
--WALTER (FRANCES) RETD H3202 LOWELL AV
--WALTER F STUDT R1116 LAMSON ST
--WALTER J JR (FRANCES M) WLDR JOHN GREEN CONSTN H1116 LAMSON ST
KANITZ JAMES D (EMILIE D) SLS ENG U S GRAPHITE H4128 S WAYSIDE DR
KANONAS CHRISTINE MRS SLSMN DONALD C JOHNSON AGCY H813 S BOND ST
--SANDRA STUDT R813 S BOND ST
--THOS (EFROSTINE) RETD H1843 E GENESEE AV
KANT DOUGLAS A (LOUISE B) INS ADJ CRAWFORD & CO H3260 DREXEL DR
KANTAK SOPHIA J (WID AUGUST) R2520 BLAKE ST
KANTHACK PAUL (NELLIE) H821 RANDOLPH ST
KANUEZEWSKI ANTHONY MECH INTL HARV R3202 LOWELL
KANUSZEWSKI NELLIE PRS OPR MEANS STAMPING CO R BRIDGEPORT MICH
KAPALA AGNES (WID PETER) H3204 PRESCOTT AV
--BERNARD S (CLARA A) SET UP MN U S GRAPHITE H2326 OWEN ST
--CLARENCE D (RUTH E) SETUP MAN US GRAPHITE H2333 PERKINS ST
--JAMES A (SHIRLEY K) FCTY WKR SAG STEERING GEAR H3216 GLENWOOD AV
KAPASATIS ANNA B (WID JOHN) H621 GALLAGHER ST
KAPITAN CLARENCE L (ELDA H) MACH COMBUSTION ENG H2219 BAY ST
KAPITZKE ALF C (EDNA A) FCTYWKR EATON MFG H3509 FULTON ST
--DAVID A USAF R3509 FULTON ST
KAPKA HENRY F (ALBERTA C) GUARD CHEV SERVICE MFG H1723 JOSLIN ST
KAPOLA SHARON L STUDT R2326 OWEN ST
KAPP ADOLPH (MARY L) MACH OPR CHEV SAG FDRY H1627 OWEN ST

DALE WIECK - Photographer
Legal and Commercial
Architectural • Illustrative
Industrial • Movies
Black and White Or Color
793-1622
1901 Court At Alexander
QUALIFIED PHOTOGRAPHER

KAPP
--COSME (VICTORIA) CONSTN WKR RAFF-DEXTER CONSTN H125 S 21ST ST
--LEWIS R1627 OWEN ST
--ROY J (SHARON) LAB CHEV GREY IRON H2302 PERKINS ST
KAPPEL ADAM ENG WEBBER SCHOOL R1705 JOY RD
KAPPLINGER CANDY CO (JOHN A KAPPLINGER) 925 S WEADOCK AV
KAPPLINGER CHARLES A (EDNA M) RETD H123 HEYN AV
--CHARLES G (JEAN) USA H922 SHERIDAN AV
--FLORENCE A MRS CLK GRANGER & NITZ PHARMACY R1920 OXFORD
--GEO F (FLORENCE A) TOOL MKR EATON MFG H1920 OXFORD ST
--JOHN R1920 OXFORD ST
--JOHN A (VIRGINIA C) (KAPPLINGER CANDY CO) H3069 CONGRESS AV
KARABA ACCOUNTING SERV (MRS THELMA L KARABA) BKPG SERV 511 ATWATER ST
KARABA MARIE M MRS STEN LUFKIN RULE CO R BRIDGEPORT MICH
--MICHL G (THELMA L) TREAS ST JOSEPH FEDERAL CREDIT R511 ATWATER
--MICHL G (THELMA L) MGR ST JOSEPH FED CREDIT UNION H511 ATWATER ST
--THELMA L MRS (KARABA ACCOUNTING SERV) R511 ATWATER ST
KARAGAN GEO RETD R111 S FRANKLIN ST
KARAM ARTH J (MARION E) PLANT MGR SAGINAW MALLEABLE IRON PLANT R440 SOMERSET
KARAS ANN L SLSWN WM C WIECHMANN R738 S 14TH ST
--CARL (PAT) CONSTN WKR H710 AMES ST
--EDW J (BONNIE L) CORE WKR CHEV GREY IRON H1920 GILBERT ST
--JOSEPH JR (MARY K) MTCEMN HOLY ROSARY SCH H738 S 14TH ST
--JOSEPH F RETD R2757 E HOLLAND AV
--MARY K MRS CLNWN BEARING BLDG R738 S 14TH ST
--PAULA OPR TEL CO H417 N BOND ST
--PHYLLIS A TECH ST LUKE'S HOSP R5188 HEIDI LA
--THOS H2621½ STATE ST
KARBOWSKI CHESTER W DIE MKR MEANS STAMPING R2027 OWEN ST
--DANL J EMP SAG STEERING GEAR R2428 LINCOLN AV
--KENNETH R1525 PRUETER RD
--MATTHEW P (GLADYS M) MACH REPR CHEV GREY IRON H2428 LINCOLN AV
--MICHL (VERONICA A) RETD H2027 OWEN ST
--PAUL M STUDT R2428 LINCOLN AV
--RICHD H PKR MEANS STAMPING CO R2428 LINCOLN AV
--SHIRLEY A EMP WICKES CORP R2428 LINCOLN AV
--VIVIAN K OFC SEC PETER F CICINELLI R1525 PRUETER RD
--WALLACE T (VERONICA W) FORMN GREAT LAKES EXP H1525 PRUETER RD

CREATIVE INSURANCE PROGRAMS for Business and Industry
WATERS AGENCY INC.
•
403 BEARINGER BUILDING
•
SAGINAW MICHIGAN

Who Sells It? Is Answered by the Classified Business Lists In this Directory

WIMPY'S
Automatic Transmission Service
7660 GRATIOT
SAGINAW, MICHIGAN
PHONE SWift 2-6841

KARCLER GARY W (ELLEN) CLK WALZ-ACE HARDWARE H201 WHEELER ST
KARCZEWSKI FRANK (SALONE) SOLICITOR ALDERTON & WILLS INS H2003 ANNESLEY ST
KAREN CLN & SHIRT LNDRY (KENNETH R PEASLEE) 419 WISNER ST
KAREN'S BEAUTY SALON KAREN L KULAK 1012 HAYES ST
KARIDES CHRIS OSTEO 1522 JANES H325 SUPERIOR ST
--NANCY RETD H2117 COURT ST
KARKANEN RICHD A (MARY L) ELECTN SAG MALLEABLE IRON H1606 HANCHETT ST
--UNO (DOLORES) CONSTN WKR H226 SHATTUCK RD (C TWP)
KARKOWSKY MICHL (MARY J) OPR SEWAGE DISPOSAL PLT H129 LOCKWOOD ST
KARKUT JOSEPH P (BONNIE) DENTIST 300 S MICH AV R4440 LYNNDALE
KARL CAROL MRS PRES ST LUKES GUILD GIFT SHOP R4263 KIRKWOOD
--DAVID R STUDT R4263 KIRKWOOD DR
--DENNIS R STUDT R4263 KIRKWOOD DR
--EDW TCHR MAC ARTHUR HIGH SCH R7136 HELEN ST
--EDW H (RITA E) PLANT SUPT COMBUSTION ENG H2014 RAY ST
--EMMA A (WID PAUL) H307 N ANDRE ST
--GERALD M TRAINEE MITTS & MERRILL INC R2014 RAY ST
--MARY TYP CITY POLICE DEPT R815½ CRONK ST
--PAUL J (ELSIE V) TOOL MKR SAG STEERING GEAR H961 EVERGREEN LA (C)
--RANDALL W (CAROLE F) GENL MGR OGLEBAY NORTON CO H4263 KIRKWOOD DR
--RITA E MRS NURSE ST MARY'S HOSP R2014 RAY ST
--ROSE (WID LAURENCE) H2322 DURAND ST
--VIOLA A MRS CLK SIBYL HATS H1760 E GENESEE AV
KARLINSKI ROBT M (EFFIE M) ASST PLANT MGR DOW CHEM H709 POST ST
KARLS ERNEST W (JANICE R) TOOL MKR SAG TRANS H4335 BRADFORD DR

KARLS HAROLD M
(Mary S)
PRESIDENT
SECOND NATIONAL BANK OF SAGINAW
101 N WASHINGTON AV
(EAST SIDE; 48607)
TELEPHONE PLEASANT 5-3411
H20 HAMMOND RD
(WEST SIDE)
TELEPHONE 793-1853

--JAMES H STUDT R20 HAMMOND RD
--JOHN S STUDT R20 HAMMOND RD
--KAREN H STUDT R1825 N BOND ST
--MARK A STUDT R20 HAMMOND RD
--MELVIN T (CARRIE T) MACH SAG NEWS H1825 N BOND ST
--NANCY J (WID WM G) H614 BOEHLKE ST

KARLS
--THOS W USAF R614 BOEHLKE ST
KARLSEN SEE ALSO CARLSON
--CHARLES A (EDITH E) INSP CHEV SERV PARTS H4643 MIDWAY ST
--CHARLES A II STUDT R4643 MIDWAY ST
--CHRISTINE A STUDT R4643 MIDWAY ST
--GEO R (JOSEPHINE H) GRINDER WICKES CORP H2280 TAFT ST
KARLSON BARBARA CLK CLARK'S DRUG & SURGICAL STORE R3345 BOBENDICK
KARMON MARCELLA A MRS ACCOUNTING CLK SAG PRODUCTS R5966 DIXIE HWY
KARN JOHN A (MARGT M) SLSMN BRIDGEPORT TOOL H4291 S WAYSIDE DR
KARNATH GEO F (ARLENE) OFC MGR SAGINAW BEARING R BAY CITY MICH
KARNOSKY THOS J (BETTE) SUPT SAG MALLEABLE IRON R489 WESTCHESTER
KAROW BARBARA E STUDT R2525 SCHAEFER ST
--BERT R (LOIS M) DEPT MGR DAILEY PICKLE CO H434 HUNTER ST
--BRUCE D (MARILYN R) MILL WKR CHEV TRANS H915 W GENESEE AV
--ELMER C (ANNA M) INCOME TAX SERV 2011 STARK ST H2011 STARK ST
--FREDERICK A (JOANN) USAF R2011 STARK ST
--GEO F ENG MECH 617 S MASON ST H617 S MASON ST
--HELEN E (WID ROBT A) H1827 NEWBERRY ST
--JAMES R STUDT R2525 SCHAEFER ST
--PHILIP USA R2011 STARK ST
--VIRGINIA H SLSWN WM C WIECHMANN R2525 SCHAEFER
--WALTER F (VIRGINIA H) CARRIE PO H2525 SCHAEFER ST
--WILHELMINA L (WID FRED C) RETD R617 S MASON ST
--WM E (FREIDA M) H1523 BARNARD ST
KARP HERBERT E (RUBY J) BARTNDR SKYROOM TRI CITY AIRPORT H317 N WEBSTER ST APT 1
--LAURA M (WID FRED L) SMSTRS MARTIN'S UPHOLSTERY H1608 N CAROLINA ST
--MELVIN H (JANET M) BRKEMN C&O RY H2301 PATTON ST
KARPICKE ARTH H (MARILYN) PROCESS ENG SAG MALLEABLE IRON PLANT H4550 HOWLEY CT
--ELEANOR S MRS TCHR HILL HIGH SCHOOL R131 GRATIOT CT
KARPPEN DORIS C AIDE HOYT NURSING HOME R4567 DIENES RD
KARPUK ALBERT F (BEATRICE M) WLDR FRIMBERGER H3245 WALTERS DR
KARR RITA K OFC SEC UNITED FUND OF SAG COUNTY R VASSAR MICH
KARST BARBARA J STUDT R1739 KENDRICK ST
--EMANUEL (ESTHER) MACH SET OPR SAG MALLEABLE IRON H1739 KENDRICK ST
--ESTHER CLK MAPLE FOOD MKT
KARTOWSKY ROBT MACH OPR SAG STEERING GEAR H1602½ BENJAMIN ST
KARTZ DOROTHY J PBX OPR LUFKIN RULE CO R BRIDGEPORT MICH
--EDW (CLARA) FCTY WKR LUFKIN RULE H2619 JULIANNE DR
--KATHERYN RECPT FIRST SAV & LOAN ASSN R4352 BECKETT PL
KARVER CARL J (MAY) RETD H1015 STATE ST
KARWAT CARLENE A OPR MEDITERRANEAN RM R2424 LOWELL AV

Brady, Schirmer & Company
AGENTS
THE HARTFORD INSURANCE GROUP
1000 Second National Bank Bldg. Phone 755-8105

KARWAT
--GAIL S CLK MONTGOMERY WARDS R2424 LOWELL AV
--JOHN (ANGELINE V) MACH OPR SAG STEERING GEAR H2424 LOWELL AV
KARWEL FELIX (ALICE) RETD H1202 HESS AV
--JOSEPH F (EVELYN J) SERVMN MAC DONALD STINGLE & BUSH H2420 WESLEY DR
KASCHINSKE ROBERT E FINANCIAL SEC MICH LUTH SEMINARY R2829 HARDIN ST
KASEMEYER JAMES A (ELIZ C) EMP SAG STEERING GEAR H1511½ N CLINTON ST
KASMIERSKI EDWIN S (CLARA A) EMP STATE AUTO LICENSE BUR H520 CONGRESS AV
KASPAREK JACOB (THERESA) JAN SCHMERHEIM ELEC H1838 JOSLIN ST
KASPER AUDREY (WID JOSEPH) NURSES AIDE SAG COUNTY INFIRMARY HOSP H2444 N OAKLEY ST
--DONALD J (LINDA D) MACH OPR EATON MFG H3357 WINTER ST (C)
--EDW L (MARIAN L) CARP MORGAN CONSTN H1320 REED ST
--LOUIS J (FRANCES) RETD H1314 REED ST
--PEARL M MRS CASH MANUFACTURERS LIFE INS R800 MALZAHN ST
--SANDRA K STUDT R1320 REED ST
--STANLEY J (PEARL M) RTEMN YOUNG NEWS AGCY H800 MALZAHN ST
--THEO J (MARY) PATTERN MKR CHEV SAG FDRYS H319 S OUTER DR
--WM (BONNIE) LABORER LAMAR PIPE R3325 TITABAWASSEE ROAD
KASSIN ELIZ MRS WAITRESS AVALON DRIVE IN R1620 N OAKLEY ST
--LEE (ELIZABETH) INSP EATON MFG H1620 N OAKLEY ST
KASTER WESLEY E (DEBBIE A) ASMBLR SAG STEERING GEAR H807 N MASON ST
KASTROS ELEANOR (WID NICK) R2669 SOUTH ST
--KOSMAS G (MARIAN M) AGT MET INS H1821 HILL ST
--MICHL STUDT R1821 HILL ST
--NICHOLAS G (BETTY) (CONSOLIDATED CREDIT BUREAU) H2985 S 24TH ST
KASZUBOWSKI HARRY EMP CHEV SAG FDRY'S R914 LAPEER AV
KATAINEN LEO O (LENA I) EMP GRAY ELEC H2506 TAUSEND ST
KATASKI AGNES MRS DISHWSHR HOME DAIRY H911 ATWATER ST
--WALTER S (SHARON) ELECTR SAG CONTROLL & ENG H1395 RENATA ST
KATCH JOHN T (DIANE) MECH GARBER BUICK CO R RD 2 ST CHARLES MICH
KATER SALWA S MRS CLK MODEL BAKERIES R4007 HESS AV
KATES AUGUSTINE MRS R1019 JOHNSON ST

R. H. Barber Realtor
Complete Realty Service
NATIONAL ASSOCIATION OF REAL ESTATE BOARDS REALTOR
Farms • Resorts • Residential
Call PLeasant 2-8285
1238 S. Washington Av.

KATSARELAA JAMES J JR ASST CASH VALLEY NATL BANK
KATTER ELIZ (WID WEBB E) H1210 COURT ST
--JAMES M (SALWA S) SEC-TREAS MODEL BAKERIES H4007 HESS AV
--KENNETH SLSMN PITNEY BOWES R BRIDGEPORT MICH
--NAFE E V-PRES MODEL BAKERIES INC R STORRS CONN
--NAFE W (META B) PRES-MGR MODEL BAKERY H2131 FRUEH ST
--VEDA STUDT H4007 HESS AV
KATZ ALAN M STUDT R1809 N OAKLEY ST
--DANIEL M (SHARON K) PLMB REMER PLMB & HTG H1808 AMES ST
--DANL E (RITA J) SUPVR CHEV SERV PARTS H2723 SCHEMM ST
--JOSEPH REV (ANN) PASTOR TEMPLE B'NAI ISRAEL H1556 WILSON AV
--JOSEPH B (SYLVIA) WITH JORDAN'S H1809 N OAKLEY ST
--RICHD D (KAY C) V-PRES REMER PLMB & HTG H2991 WESTBROOK ST
--SARA R STUDT R1556 WILSON AV
--TIM J (KAYE S) EMP KATZ PLMB & HTG H2112 BENJAMIN ST
KATZENBERGER CORA L (WID FRANK) H2307 OAKWOOD AV
--HAZEL L (WID FRED J) BUS DRIVER BRIDGEPORT SCHS H2690 BRUNKOW CT
--MARCIA MRS BAR MAID SAVOY BAR & GRILL H1108½ LAPEER AV
KAUDLE ROBT D DESIGNER CENTRAL FDRY DIV R134 S BATES ST
KAUER LYNN L (JOAN) DRFTSMN PRINE TOSHACH & SPEARS R3060 N THOMAS RD
KAUFF GEO A (MYRA) RETD H616 N WOODBRIDGE ST
KAUFFMAN DOUGLAS O (VICKI C) PRODUCTION WKR PARKER ADV H2821 JULIUS ST
--ELMER J (ANNA N) SLSMN POCHELON INC H2221 PRESCOTT AV

Aubry
CLEANERS & DYERS INC.
3 LOCATIONS
214 JANES AV. 755-8181
3451 COURT 782-6171
GREEN ACRES PLAZA 782-4941

BARNEY DUFF AGENCY
Insurance
•
1012 Second National Bank Bldg.
•
Phone
752-8135

Ed Alexander Oil Company, Inc.
777 N. WASHINGTON • FUEL OILS — RETAIL • PHONE 753-3437

RALPH J. MAHAR -- CONTRACTOR
INSURANCE CLAIMS, REPAIR WORK
PAINTING — REMODELING — CARPENTRY — ROOFING
2736 S. 23d (See Page 14 Buyers' Guide) Tel. PLeasant 2-1805

Saginaw Savings
AND LOAN ASSOCIATION
80 YEARS OF EXPERIENCE IN THRIFT AND HOME FINANCING SERVICE
219 S. Michigan Ave. Tel. 793-9600
4815 State Rd. Tel. SWift 2-8701
ALMA OFFICE—211 W. Center Tel. HObart 3-2156
GRATIOT RD. OFFICE—5145 Gratiot Rd. Tel. SWift 3-4944
FRANKENMUTH OFFICE—111 N. Main Tel. 652-6181

★ BEST ★ BUY
BOB BEETS And Associates

ROBERT W. BEETS Broker
● WE TRADE ● SELL ● BUY ● BUILD and APPRAISE ● REAL ESTATE
RENTALS
PROPERTY Management
LAND CONTRACTS
● 1410 PHELON ● TEL. PLeasant 4-4421
(See Page 44 Buyers' Guide)

Bowling Bar of Saginaw, Inc.
Bowling—Dancing—Food
3936 E. Genesee Av. Phone 753-6494

KAUFFMAN
--FRANCES MRS H544 S WEADOCK AV
KAUFMAN SEE ALSO KAUFMANN
--DELPHINE CLK REALGOOD CLEANERS
--GEO J (ELEANOR M) ASST CHF CITY FIRE DEPT H1743 WOOD ST
--ISABEL MRS MGR STATE VITAMINS & DRUGS R4532 COLONIAL DR
--ISABELL PRS OPR MEANS STAMPING CO R HEMLOCK MICH
--KAY SLSWN STEWART FABRICS R1743 WOOD ST
--MARY ACCT WICKES CORP R1743 WOOD ST
--MARY B (WID GEO) RETD H1915 KENDRICK ST
KAUFMAN PLUMBING & HEATING CO (ERNEST A & MRS MARY H KAUFMANN) 3129 SHATTUCK RD
KAUFMANN ANTON J (HELEN W) ARCHT DE FOE SHIPBUILDING H121 N PORTER ST
--BESSIE P (WID ALVIN J) RETD R115 S ALEXANDER ST
--ELTON C (SANDRA) OFC WKR GRANT GRO H4045 WEISS ST
--ERNEST A (MARY H) (KAUFMANN PLMB & HTG) H1335 LATHRUP ST
--HARVEY E STUDT R1335 LATHRUP ST
--IDA C OFC SEC WALTER C HILL H1513 CORNELIA ST
--LUCILLE N (WID ELTON C) H711 CAMPBELL ST
--MARY H MRS TCHR SOUTH SCHOOL R1335 LATHRUP ST
KAUFMANN PLUMBING & HEATING CO (Ernest A And Mrs Mary H Kaufmann), Quality Workmanship, Commercial And Industrial Piping, 3129 Shattuck Rd, PO Box 1883, Tels 793-7040 And 695-9685
KAUL ARTHUR CABT MKR C W MAINE & SONS R REESE MICH
--CYNTHIS J DISPR SAGINAW NEWS R REESE MICH
--ELMER K (EDNA M) (SUNSHINE LNDRY CENTER) H615 THOMPSON ST
--HARLAND J USAF R3011 WEBBER ST
--JOHN J (MARGT A) MACH OPR LUFKIN RULE H3011 WEBBER ST
--PAULINE MRS R SAG GERIATRICS
KAURAMAKI MELANIE OFC WKR MICH BELL GEL R1605 N MICHIGAN AV
KAUS EMIL RETD R1416 CYPRESS ST
KAVANAGH JAMES H (LILLIAN) AGT CARL B AARON AGCY R3900 S HARTFORD DR
KAVANAUGH TERENCE M (LAURA A) WITH STAR RT MAIL CONTRACTOR H2613 E GENESEE AV
KAVEN ELLA R MRS TCHR ROUSE SCHOOL R3402 OSLER
--PAUL K (ELLA) RETD H3402 OSLER AV
KAWALASKI GERALD (JULIE) ASST MGR SEABOARD FINANCE R BAY CITY
KAWALSKI CHRISTINE STUDT R2956 BURLINGTON DR
--EDWIN C (MARIE F) SUPVR CHEV GREY IRON H2956 BURLINGTON DR
KAWIECKI CHESTER DRIVER BAUER & BAUER CLNS R1914 MAPLEWOOD
KAY APTS 308 N JEFFERSON AV
KAY DIANE SEWER NATL MATTRESS
KAY LOUISE SHOP CATH WOLFGRAM MGR MLNR 108 N MICHIGAN AV
KAYES CLOTHING CO (HARRY W KLAPPER) 107 N FRANKLIN ST RM 243
KAYLER RALPH (MARY) RESIDENT ADJ EMPLOYERS GROUP OF INS R DAVISON MICH
KAYLOR ELDON L JR (DOROTHY J) V-PRES KAYLOR INC H1621 W GENESEE AV
--ELDON L (FANCHON I) PRES A T FERRELL & CO R GRAND RAPIDS MICH
--ELDON L (FANCHON I) PRES-TREAS KAYLOR INC R GRAND RAPIDS MICH
--ELDON L JR (DOROTHY) V-PRES KAYLOR INC R1621 W GENESEE
KAYLOR INC, E L Kaylor Sr Pres-Treas, E L Kaylor Jr V-Pres, J A Kaylor Sec, Outdoor And Indoor Sign Contractors, Changeable Letter Custom Made Signs Of All Types 1418 State St (48602), Tel PLeasant 2-2070
KAYLOR JAMES (SHARON) SEC KAYLOR INC R1760 N MILLER RD
KAYO OIL CO RODGER N MEAD MGR GAS STA 4570 DIXIE HWY
KAYWOOD APTS 518 JANES AV
KAYWOOD 303 S WARREN AV
KAZMERSKI CHESTER J (JOSEFA) H1034 HOWARD ST
--EDMOND P (FRANCES H) EMP CHEV PARTS & SERV H3121 FAIRVIEW ST
--LOTTIE G RETD R855 ORCHARD CT
--RAYMOND A (DORIS M) DIE WKR CHEV TRANS H540 S 29TH ST
KEAN SEE ALSO KEANE AND KEENE
KEANE HELEN M MRS BKPR ST MARY'S HOSP R7945 LUANN ST
--JOHN J (HELEN) SLS SUPVR C P CO R7945 LUANN ST
--MARILENE SEC-TREAS OEMING & NELSON R5320 WEISS
KEANER DAVID L STUDT R141 STORCH ST
--DONALD A EMP SAGINAW STEERING GEAR R141 STORCH ST

VALLEY NATIONAL BANK
VALLEY NATIONAL BANK
Friendly Complete Banking Service
Parking for Over 2,000 Cars
4550 STATE at HEMMETER TEL. SWift 2-8754

READY MIXED CONCRETE
CARROLLTON CONCRETE MIX, Inc.
PLANT — 753-7737
Carrollton Paving Co. and Carrollton Concrete Mix Office
2924 CARROLLTON RD. (WEST SIDE) TEL. 752-7139

KEANER
--MERVIN C (BERNICE C) MGR SAG-PORT HURON BUS LINES H141 STORCH ST
KEARNEY THOS D (MARY C) SUPVR AETNA CASUALTY INS H111 N WHEELER ST
KEARNS GLADYS A SEC TO VICE PRES SAG VALLEY COLLEGE H4680 COLONIAL DR
--KENNETH L (SALLY J) CARP ERIC LINSTRUM CONSTN H2722 JULIUS ST
--ROBT J DEPT MGR MICH BEAN H4540 COLONIAL DR APT 3
--SUSANNE MED SEC THOS D WEBBER R710 VERMONT ST
KEAST GEO (EILEEN P) CONTROLLER MITTS & MERRILL H1940 CARMAN DR
KEATING GEO W (NANCY J) SLSMN SEARS H1433 E GENESEE AV
--MARGUERITE T MRS NURSE ST MARY'S HOSP H806 HOYT AV
--RICHD J STUDT R806 HOYT AV
--THOS M STUDT R806 HOYT AV
KEATON DONNIE MGR ROUND ROBIN DONUTS R BAY CITY MICH
KECH RALPH V (BERNICE T) FORMN SAG STEERING GEAR H2549 JULIANNE DR
KEDZIERSKI GEO W (HERTA) DRIVER SAG STEERING GEAR H3224 ELM ST (C)
--HERTA MRS SMSTRS GEORGE'S DRY CLEANERS R3224 ELM (C)
--JOSEPH STUDT R3224 ELM ST (C)
KEEBLER JAMES E (BERNICE L) PRINTER SAG NEWS H2525 MACKINAW ST
KEECH SUSAN CLK SECOND NATL BANK R4455 RIVERVIEW DR
KEEFE JULIA MRS OFC SEC WM G GAGE
KEEFER DEAN K H1333½ MOTT ST
KEELER BONNIE W STUDT R20 W CORRAL DR
--CASPAR R1235 E GENESEE AV
--CHESTER O (CLEMENTINE E) PIPE FTR CHEV SAG FDRYS H835 HOWARD ST
--DONALD A (BETTY J) ACCOUNTING SUPVR C P CO R3205 WILDWOOD
--FREDERICK T (HARRIET W) DIR OF MARKETING LUFKIN RULE H20 W CORRAL DR
--HELEN M (WID RALPH A) H2932 JACKSON ST (C)
--LINUS S (MARIA) RETD H234 WALNUT ST (C)
--LOUIS L (ELLEN M) H818 SHERIDAN AV
--MARY A CLK JOHN HANCOCK LIFE INS R835 HOWARD ST
KEENAN FLOYD FORMN JOSEPH M DAY R BAY CITY MICH
--GERALD CASEWKR COUNTY SOC WELFARE BD R1480 S AIRPORT RD
--LEO J (ALICE C) GUARD BD OF EDUC H2718 MORGAN ST
--LEO J ASMBLR SAG PRODUCTS H602½ HESS AV

THE CARMAN CO.
REAL ESTATE SPECIALISTS
All Types Appraising
1213 S. Washington Av. Tel. 754-6511

KEENAN
--MARION H2933 SALINA ST
--THOS P (JOAN I) SWTCHMN C&O RY H1925 HAZELWOOD AV
KEENE SEE ALSO KEAN AND KEANE
--ALF EMP SAGINAW GENL HOSP R202 N 7TH ST
--CARL A (MAXINE) JAN CHEV TRANS H1626 SYRACUSE ST
--CHARLES SLSMN CANTEEN SERV R CLARE MICH
--EARL F (MILDRED J) MACH OPR CHEV TRANS H202 N 7TH ST
--HAROLD R (JUNE M) MECH GARBER BUICK H1107 N PORTER ST
--JOEL USA R1107 N PORTER ST
--MASON ASST PRIN CHIPPEWA SCH R1189 FROMM DR
--MERCEDES MRS DEP COUNTY REGISTER OF DEEDS R1189 FROMM DR
KEG THE (TOM TRIANTAFILLOU) RESTR 3750 DIXIE HWY
KEGLOVITZ STEPH J (BEATRICE E) SLSMN S C JOHNSON & SON H1376 GLENDALE ST
KEHO ALYCE C NURSE R2310 DELAWARE BLVD
--CHARLES E RETD H703 WALLER ST
--FRANCES J NURSE R2310 DELAWARE BLVD
--MARY L RETD H2310 DELAWARE BLVD
KEHOE DUANE (ALLISON) DRIVER KOEHLER BROS R RD 1 MERRILL MICH
KEHR BARBARA M LAB ILL SHADE DIV OF SLICK R4319 CLEMENT DR
--CONNIE L APPR TECH WALTER'S DENTAL LABY R4078 EMERICK
--JOHANNA L (WID JOHN) R2040 MAPLE ST
--WM (CONNIE L) USA R4078 EMERICK ST
KEHRER JOHN (LOUISE) CHEM CHEV SAG FDRYS H2118 MAINE ST
--RAY MGR AUTO APPRAISAL SERV R STATE ST

DAVIS CARTAGE CO.
FREIGHT TRUCKS—WAREHOUSING
WELDERS—TRAILERS
731 WALNUT
(CARROLLTON)—SAGINAW PLeasant 2-6108

WECHMANN DEPARTMENT STORE
116 S. JEFFERSON AVENUE
• CHARGE • LAY-A-WAY • FREE DELIVERY • MAIL and PHONE ORDERS FILLED
PHONE 754-0461

EVERYWHERE IN MICHIGAN
Burton SINCE 1866
BEST KNOWN TITLE PROTECTION
BURTON ABSTRACT AND TITLE COMPANY
ABSTRACTS — ESCROWS — TITLE INSURANCE
Tel. PLeasant 5-7704
406 FIRST SAVINGS & LOAN ASSN. BUILDING

BARRETT Advertising Co.

SIGNS

BULLETINS
POSTERS
WALLS
JUNIOR
POSTERS
•
420
SOUTH
OUTER
DRIVE
•
TEL.
PLeasant
3-6247

STEVENS MOVING & STORAGE
WORLD-WIDE SERVICE
121 S. NIAGARA
United
"ON THE DRIVE
SINCE 05"
TEL. 793-8000

EDWARD'S MEN'S SHOPS, Inc.
The Finest In Men's Clothing
3347 Holland Dr. Tel. 752-3171

KEIDEL TIMMY L GRINDER CHEV GREY IRON H4832 HESS AV
KEIE ALF J (MARY E) MACH OPR CHEV SERV PARTS H2221 WHITEMORE PL
--ANNA L H1209 LAMSON ST
--EDITH R H736½ S 10TH ST
--LEE CLK MC DONALD'S HAMBURGERS R1423 N CAROLINA ST
--LESLYN B MRS H1423 N CAROLINA ST
--ROBT H CLK PO R1209 LAMSON ST
KEIFER GEO H (IRENE A) RETD H3425 RUST AV
--STEVEN L (DIANE R) DRFTSMN SAG STEERING GEAR H2569 SAMUEL DR
KEINATH AGNES F (WID CHRIS E) H902 AMES ST
--AGNES M TECH ST LUKE'S HOSP R3011 YAUCK ST
--ALF J (OLGA B) BUYER MORLEY BROS H1610 BIRNEY ST
--CHARLES R (BONNIE L) DRIVER UNITED PARCEL SERV H2370 BALDWIN AV
--DALE C (MARY C) BUYER MORLEY BROS H1544 MAINE ST
--LORRAINE H CLK STATE AUTO LICENSE BUR R902 AMES ST
--M LOUISE MRS OFC SEC GEO O FETTERS & CO R BRIDGEPORT MICH
--TIMOTHY D (AGNES M) PHARMACIST HOFFMAN'S DRUGS H623½ S WEBSTER ST
KEISER SEE ALSO KAISER AND KEYSER
KEISER DONALD A (GERTRUDE P), DENTIST 206 GRAEBNER BLDG, 120 N MICHIGAN AV (48602), TEL SWIFT 3-6944, H1133 W WASHBURN PL (48602), TEL SWIFT 2-3074
--MARY J STUDT R1133 W WASHBURN PL
--THEO R1133 W WASHBURN PL
KEITH APARTMENTS 605 COURT ST
KEITH JESSIE R1610 CARROLL ST
--MERTON D (JOYCE) UTILITYMN C P CO R LINWOOD MICH
--V M MRS RETD H4686 COLONIAL DR APT 3
--VIRGIL L (JOAN E) SETUP MN SAG PRODUCTS R BURT MICH
KEITH'S CORNER MKT (KEITH L CONDEN) GRO 200 N GRANGER ST
KEKEL WALTER L (CAROL K) RESEARCH ENG CALCINATOR H446 SHATTUCK RD (C TWP)
KELCH GEO W (ELIZ) V-PRES WICKES CORP R266 FOXBORO ST
KELEMPNOW PAUL L JR (NANCY D) SLSMN CHARLES COOK REAL ESTATE H1814 N MASON ST

KELINBREIL MICHAEL USAF R3033 RUCKLE ST
KELLER ALAN C EMP NAVY RESERVE TRAINING CENTER R CADILLAC MICH
--ANNA (WID GEO) H2232½ S HAMILTON ST
--CLAUDE (LEONA) DRIVER INTERSTATE SYSTEM R1045 BIRCHWOOD DR
--DALE C (BARBARA) DRIVER FARM BUREAU SERVICE R1830 JOY RD
--DAVID STUDT R2443 HERMANSAU ST
--ESTELLE M MRS OFC SEC SAG BLUE PRINT & SUP H722 EVERGREEN LA (C)
--GERTRUDE (WID CARL) NURSE AIDE SAG GENL H2688 SHAHEEN DR
--HARRY C (VIOLA A) TOOL MKR CHEV TRANS H2720 SCHEMM ST
--HELEN M MRS H2443 HERMANSAU ST
--J STUART H2218 WALNUT ST
--JOSEPHINE (WID GEO J) H802 MC COSKRY ST
--LAURA MRS BKPR TOPHAM PRNTG R44 DURAND ST
--LEON C (PATRICIA M) CONSTN WKR AMES CONSTN H3031 WALTERS DR
--LOYOLA E OFC CLK WM C WIECHMANN CO R802 MC COSKRY ST
--MARY MRS RETD R3320 OSLER AV
--MAURICE J (ELIZABETH A) INSP SAG STEERING GEAR H3245 S AUBURN DR
--PATRICIA M MRS NURSE ST MARY'S HOSP R3031 WALTERS ST
--PAUL H1911 MERSHON ST
--PETER TOOL MKR SAG STEERING GEAR H304 HUNTER ST
--REGINALD (GABRIEL) STOCK CLK PARK & SHOP SUPER MKR H1723 HANCHETT ST
--RENNIE G (MARY LOU) MACH SAG STEERING GEAR H2638 SHAHEEN DR
--RICHD K USN R2070 REINHART ST
--ROBERT A REV PASTOR SACRED HEART ROMAN CATHOLIC CHURCH H1325 CHERRY ST
--RONALD R (SUSAN E) ATNDT MIKE'S CITY SERVICE H2024 MAPLEWOOD AV
--SUSAN STUDT R304 HUNTER ST
--VERN F RETD H2125 BURROWS ST
--WARD S (LAURA B) PRES TOPHAM PRINTING H44 DURAND CT
--WM F (MARY J) ESTIMATOR COMB ENG H314 S ALEXANDER ST
KELLETT DAVID A USAF R2016 HANCHETT ST
--JOHN E (IVALENE D) HD COOK CHEV GREY IRON H1610 CLEVELAND ST
--JOHN T (IVA) BAKER SUNSHINE BISCUIT H2016 HANCHETT ST
--ROBT H116 N 2D AV APT 15
KELLEY SEE ALSO KELLY
--BARBARA CLK SECOND NATL BANK R1415 ANNESLEY
--CALVIN STUDT R1816 FARWELL ST APT 4
--CHARLES R700 ATHENS ST
--DENZEL B (MARGT) REPR SAG STEERING GEAR H2526 MAPLEWOOD AV

IMPERIAL MOTORS
THE HENRY ELECTRIC CO.
Electric Motors
New, Rebuilt and Repairing
PHONE
754-1421
1716 S. Jefferson Ave.

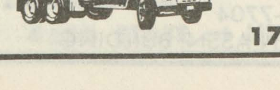
ANDERSEN
SAND & GRAVEL CO.
READY MIXED CONCRETE
1705 Boxwood Tel. 753-3421

The Catholic Weekly
Authorized Diocesan Newspaper for the Dioceses of Saginaw and Lansing, covering 31 Counties
COMBINED CIRCULATION 54,500
1520 Court St. P.O. Box 1405 Tel. 793-7661

KELLEY
--DONALD J (EILEEN) SR CLK CHEV SERV PARTS H4141 GALLAGHER ST
--DONALD R ACCT CHEV TRANSMISSION R4141 GALLAGHER ST
--DOROTHY STUDT R700 ATHENS ST
--EDW (MAXINE) BARTNDR RECREATION LANES H910 MARTHA ST
--EDW L (GERTRUDE I) RETD H2012 HANCHETT ST
--EDW R (MADINE) MGR OPEN FRAME LOUNGE R MARTHA ST
--FLORINE OPR BEAUTY SPOT R700 ATHENS ST
--FRANK J (GLADYS M) MTCE MN SAG STEERING GEAR DIV H1128 S WARREN AV
--GARY STUDT R1128 S WARREN AV
--JACK A (SUZANNE F) MGR BUSHEY BROS PLATE GLASS H523 HUNTER ST
--JOAN H608 S OAKLEY ST
--JOHN I (PINKIE) LAB CHEV SAG FDRY H700 ATHENS ST
--JOHN M (EVA N) MACH CHEV SAG FDRYS H4507 GALLAGHER ST
--JOHN R (ISABELLE J) FDRY FORMN SAG FOUNDRIES H2404 OWEN ST
--JOHNNY (EVA) PORTER WINKLEMAN'S H312 N WARREN AV
--JOSEPH (KELLEY'S SHELL SERVICE) R BRIDGEPORT
--KAREN S CLK SUPER FOOD SERVS R BAY CITY MICH
--LYNNE T RETD H2534 WHITE ST
--RAY E JAN SAGINAW NEWS R1421 MERRILL
--RICHD B (BEVERLY A) TECH C P CO R3275 PASADENA PL
--RICHD E ASST SUPT BD OF EDUC R519 N FAYETTE ST
--ROBT PRS OPR BASTIAN PRNTG R2512 LOWELL AV
--RUTH MRS H1816 FARWELL ST APT 4
--SAM STUDT R700 ATHENS ST
--SANDRA H SWITCHBD OPR REICHLE SUPPLY CO R4141 GALLAGHER ST
--VIOLA (WID FREDK) H536 S 12TH ST
--WM L (ETHEL H) FIREMN SAG HI SCH H1737 W MICHIGAN AV
KELLEY'S SHELL SERVICE (JOSEPH KELLEY) 4244 DIXIE HWY
KELLIS ISABELL (WID ARTH) RETD R445 S 20TH ST
KELLOGG BERNICE S MRS BKPR SAG DISTRS R3705 E DIAMONDALE DR
--BETTY D MRS STEN EDW MEYER & SON R BIRCH RUN
--CHARLES P STOCKMN POCHELON INC R603 S WASHINGTON AV
--EDW L (ALICE M) CORESETTER CHEV SAG FDRYS H3135 YAUCK RD
--INEZ (WID GEO) H807 N OUTER DR
--LYNN L (PATRICIA M) CLAIM MGR HARTFORD INS H303 S GRANGER ST
KELLUM MARCHALL (NINA) EMP COMBUSTION ENG H2132 HAMMEL ST
--WOODROW (ARNETTE) H1023 S 4TH AV
--WOODSON (ERIE) SEC U & I SPORTSMAN CLUB H1517 FARWELL ST

CATHOLIC FAMILY SERVICE OF SAGINAW
710 N. MICHIGAN AV.
PHONE
753-8446

KELLY SEE ALSO KELLEY
--BARBARA EMP SECOND NATL BANK H1415 ANNESLEY ST
--BEATRICE E MRS (WID PETER R) H1511 WARD ST
--BEATRICE E OFC WKR MFRS LIFE INS R1511 WARD ST
--BOBBY L (MARY) MLDR SAG FDRY H420 RANDOLPH ST
--CECELIA (WID FRANK) H3061 YAUCK RD
--CHRISTINE STUDT R4422 FORSYTHE ST
--CLARENCE (DOROTHY L) H1913 BURT ST
--CLARENCE O (AMANDA B) PRES UNITED AUTO WORKERS LOCAL UNION 668 H3360 IRVING PARK PL
--CLARK H REAR 1338 DWIGHT ST
--CORNELIUS D (ISABEL R) PROJECTIONIST FRANKLIN THEATRE H1027 S WASHINGTON AV
--DANNY L (PATRICIA A) MACH OPR CHEV TRANS H4411 KETCHAM ST
--DAVID USN R1736 RING ST
--DENNIS R (MARION) EMP SAG STEERING GEAR H819 HAYES ST
--DESMOND (PAT) R1610 SCHAEFER ST
--DIANE STUDT R1878 DAYTON ST
--DONALD L (ELIZ D) DENTIST 429 S JEFFERSON H217 HEYN AV
--DORIS G (WID STEWART) RETD H2726 HERMANSAU ST (C)
--DOYLE W (MAXINE M) (KELLY ENGINEERING) H2736 MORGAN ST
--ELIZ MRS TCHR SOUTH SCHOOL R217 HEYN
--ELIZ V RETD H612 HOYT AV
--ELTA H409 HANCOCK ST APT 3

KELLY ENGINEERING COMPANY (Doyle Kelly), Professional Engineer Civil Buildings, Structural, Mechanical, Electrical, Industrial, Investigations, Inspections, Technical Surveys, Research And Land Surveying 2206 King St (48602), Tel 755-4433

GENERAL AMERICAN FILM CO.
50% OFF ON FILM PROSESSING
CALL NOW
G 3227 W. Pasadena, Flint, Mich. 789-0251

BRUNO MARTIN CO.
ALL TYPES ROOFING and SHEET METAL CONTRACTORS
Phones PLeasant 3-2212 and PLeasant 3-3152
814-16 Janes Av., 48607

ART SAMPLE FURNITURE CO.
A GOOD PLACE TO TRADE—ASK YOUR NEIGHBOR
200-04 N. WASHINGTON
TEL. 754-7428

THE COMMUNITY STATE BANK OF ST. CHARLES
COMPLETE BANKING FACILITIES
207 S. SAGINAW ST. CHARLES, MICH. TEL. 865-3211
DRIVE-IN BANKING
(See Page 11 Buyers' Guide)
7303 GRATIOT SHIELDS, MICH. TEL. 793-3440

BORLAND ABSTRACT CO.
★
A Complete Title Service
★
• Abstracts
• Escrows
• Title Insurance

PHONE 793-9555

208 S. Michigan Av.

F. W. SMITH
Vice President And Manager

BEARINGER BUILDING
★ DESIRABLE OFFICE SPACE ★
N. Franklin At Tuscola, Saginaw, Mich. 753-2441

FLACK-PENNELL
AUTHORIZED INDUSTRIAL DISTRIBUTORS
P. O. Box 1717 Saginaw, Mich. 48605
Telephone 793-1880

KELLY ESTHER J MRS NURSE VISITING NURSE ASSOC H2348 WARWICK ST
--FRED W (MILDRED C) PRES WHEELER INS AGCY H821 VAN BUREN ST
--GILBERT R (JEAN F) WLDR RICHFIELD IRON WKS (FLINT) H1013 ATWATER ST
--HANK SERVMN AM DIST TELEG R1220 MAPLEWOOD
--HARRISON R (GENEVIEVE C) (KELLY AUTO SALES) H1220 MAPLE ST
--HELEN D (WID JOHN) H937 E GENESEE AV
--IRMA F MRS OPR KINGS TEL ANS SERV R505 MILLARD ST APT 304
--JAMES A WLDR COMBUSTION ENG R1929 LINCOLN AV
--JAMES E (CLEO M) MACH SAG MALLEABLE IRON H1929 LINCOLN AV
--JESSE B (LULA L) RETD H2511 BLAKE ST
--JOHN (MORRIE) H415 S 12TH ST
--JOHN TREAS U & I SPORTSMAN CLUB
--JOHN (NELL) EMP CHEV GREY IRON H2039 CHERRY ST
--JOHN E (DONNA H) EMP SECOND NATL BANK H2607 COURT ST
--JOHN H (ANN P) MACH OPR CHEV TRANS H116 N 10TH ST
--JOSEPH (CATHERINE) RELIEF MAN CHEV GREY IRON H2327 BANCROFT ST
--JOSEPH P (DOROTHY P) SLS ENG BITUMINOUS MATERIAL H4422 FORSYTHE ST
--JOSEPH S (ALBENA R) (BAUER & BAUER CLNS) H1309 BROWN ST
--KATHLEEN STUDT R217 HEYN AV
--KENNETH L (CONSTANCE A) CRANE OPR SAG MALLEABLE IRON H4013 WOOD ST
--LA FARN (LORRIANE) MLDR SAG MALLEABLE IRON H533½ N 4TH AV
--LARRY STUDT R116 N 10TH ST
--LARRY A (SHARON A) SANDBLASTER SAG FDRY H1956 ELSIE ST
--LOUIS J (DELLA M) INTERVIEWER STATE EMP SECURITY COMN H2708 THAYER ST
--M J REP BLUE CROSS-BLUE SHIELD R BAY CITY MICH
--MARCELLA J NURSE ST LUKE'S HOSP R2350 GREENBUSH PL
--MARGARETTE MRS EMP PO H1238 S WASHINGTON AV
--MARILYN MRS R315 JAMESON ST

KELLY
--MARTHA MRS TCHR NORTH INTERMEDIATE SCH H4444 STATE ST APT 135
--MARTIN J (FLORENCE) MTCEMN CP CO H1736 RING ST
--MARY A OPR COLONIAL HOUSE BEAUTY SALON H572 SHATTUCK RD (C TWP) APT 4
--MARY D MUS TCHR 611 S MICH AV H611 S MICHIGAN AV
--MAX M (JEAN M) SLSMN DRAPER CHEV SLS H2350 GREENBUSH PL
--MICHL ATNDT PAUL'S PARKING LOT R715 S PARK AV
--MICHL V (M BERNADETTE) PHYS 1811 N MICHIGAN AV H1475 DELTA DR
--MILDRED B (WID ALF N) H905 KIRK ST
--MINNIE E (WID CHAS) RETD H207 S 21ST ST
--NELL NURSE HOYT NURSING HOME R2039 CHERRY ST
--PATRICIA STUDT R217 HEYN AV
--PATSY A LAB ILL SHADE DIV OF SLICK R570 ADAMS RD
--PAUL H (MILDRED M) DRIVER INTER CITY TRUCK SERV H1878 DAYTON ST
--RAYMOND E (RUTH J) FURNACE OPR CHEV TRANS H4432 LAMSON ST
--RAYMOND K (JOSEPHINE) MACH OPR CHEV TRANS H4042 HILAND ST
--RAYMOND K JR (KATHLEEN) INSP SAG STEERING GEAR H4133 WISNER ST
--ROBERT (INA) DRIVER INTER CITY TRUCKING R3800 AIRPORT RD
--ROBERT H (JUDITH N) OSTEO 420 N MICHIGAN AV H2410 BOCK RD
--ROBT H (JANE A) MACH CURRY TOOL & DIE H2833 GEMINI ST
--RONALD G (KAY F) INSP SAG STEERING GEAR H2620 OWEN ST
--RONALD P (SARAH L) LAB BILL KELLY CONSTN H715 S PARK AV

KELLY SERVICES
TEMPORARY OFFICE HELP
137 S FRANKLIN ST (48607)
TELEPHONE 755-5307
(See Page 24 Buyers' Guide)

KELLY SHARON L RECPT DONALD E SPENGLER R3800 S AIRPORT DR
--STEVEN STUDT R217 HEYN AV
--TERRY J USAF R2708 THAYER ST
--THOS STUDT R2607 COURT ST
--THOS A (MARIE) DEPT SUPVR DAILEY PICKLE DIV R4550 COLONIAL DR
--THOS J ENG SAG STEERING GEAR H413 N HARRISON ST
--THOS O (DOROTHY W) METHODS DIR CENTRAL FDRY DIV R4406 CONCORD
--THOS P (JUDITH A) EMP KELLY'S HOME REPAIR H3134 RUCKLE ST
--VINEY H1811 NORMAN ST APT 3
--WAYNE D (LEATHA H) SLSMN DRAPER CHEV H1211 BROCKWAY ST

JOHN H. NICKODEMUS & SONS, Inc.
FUEL OIL & GASOLINE
3161 CARROLLTON RD.
TEL. PLeasant 5-0551
MARATHON

DONALD C. BIELSKI REAL ESTATE
COMMERCIAL — RESIDENTIAL
1902 S. Jefferson (48601) Tel. 753-7777

FIRST IN SAVINGS - FIRST IN HOME LOANS
FIRST SAVINGS
OF SAGINAW 4½% · 5% and 5¼%
PASSBOOK ACCOUNTS BONUS SAVINGS CERTIFICATES

KELLY
--WILLIE (GENEVA) INSP MALLEABLE IRON H116½ N 10TH ST
KELMAN EDW T (JACQUELINE B) LABY TECH SAT STEERING GEAR H137 S CHARLES ST
KELMENT GEO T (MARIAN C) EMP CARDINAL PROD H147 GOETZ ST
KELMM MICHL (DARLENE) EMP SAG STEERING GEAR H1320½ MONROE ST
KELSEY ARTH T SLSMN MUTUAL OF NEW YORK INS R4075 MARLYN AV
--CHARLES R (BEULAH M) FORMN LUFKIN RULE CO R2144 NEBRASKA RD 4
--ELSIE C MRS (KELSEY HOME BUILDERS) R3075 HOLLAND RD
KELSEY HOME BUILDERS (WM A AND MRS ELSIE C KELSEY) CONTRS 3075 HOLLAND RD
KELSEY KENNETH (ALICE) CLK RUSSELL ELEC H1923 W MICHIGAN AV
--LEON B (MARGT M) FORMN LUFKIN RULE H4075 MARLYN AV
--MARGT M MRS COUNTER WN AUBRY CLNS & SHIRT LAUNDERERS R4075 MARLYN
--MAURICE (FRIEDA) H529 HESS AV
--MILTON A (JEAN L) CARRIER PO H1010 ASH ST
--MILTON C (MARY E) EMP NORMAN J WILLIAMS H1009 N HARRISON ST
--RAYMOND W (BETTY J) STORE KPR CP CO H127 ALICE ST
--STANLEY (MARION) R529 HESS AV
--WM A (ELSIE C) (KELSEY HOME BUILDERS) H3075 HOLLAND RD
KELSO MILTON (MARY) REPR BETTER WELD SHOP (BAY CITY) H2233 GAYLORD ST
KELZOW GEO H RETD H1942 OTTAWA ST
KEMERER CHARLES (DARLENE) H1011 HAYES ST
--CHARLES E (CHRISTINA L) (HAMILTON HOME BAKERY) H903 N HARRISON ST
--CHARLES W (AUDREY D) (HAMILTON HOME BAKERY) H906 N HARRISON ST
--DENNIS W (SHARON L) MACH OPR CHEV NODULAR H211 FRASER ST
--RICHD R1809 KENDRICK ST
--RONALD J (MARCIA) EMP SAG STEERING GEAR H2608 N MICHIGAN AV
--WALTER STUDT R1809 KENDRICK ST
--WALTER E (JULIA A) WOOD WKR TURNER & BEAR CONSTN H1809 KENDRICK ST
--WALTER R (BARBARA J) BAKER HAMILTON HOME BAKERY H2419 SCHAEFER ST
KEMP ANN S H322 S 5TH AV
--EDW (NONA BELLE) SUPVR CHEV SERV PARTS H136 S ALEXANDER ST
--EVA M MRS CLK PO H2316 LEDYARD ST
--JOHN B EQUIP OPR CITY DIV OF PARKS R214 N MASON ST

DIOCESES OF SAGINAW CHANCERY
Box 1424 (48605)
124 N. Hamilton 793-9845

KEMP
--JOHN D EMP CITY PARKS DEPT H214 N MASON ST
--JOSEPH L MLDR CHEV SAG FDRY'S H1912 WELCH ST APT 1
--LARRY R1414 JANES AV
--LUDMOND R1008 S 4TH AV
--MARTIN SERVMN H J CAULKINS CO R2027 MACKINAW
--NATHANIEL JR (DOROTHY P) CRANE OPR CHEV GREY IRON H1008 S 4TH AV
--PAULA J MRS TCHR MACKINAW SCH R2593 GEMINI
--S VERNON RETD H630 KINNEY BLVD
--VYETHEL STUDT R1008 S 4TH AV
--WAYNE C (PAULA J) NEWS BROADCASTER WJRT TV H2593 GEMINI ST
--WILLIE (LILLIE M) RETD H1414 JANES AV
KEMPA JOHN (OASIS BAR) R603 S WASHINGTON AV
KEMPER ETHEL MRS TCHR JONES SCHOOL R1302 CARLISLE
--JOHN H (ETHEL E) MGR NORTHEAST REAL ESTATE H1302 CARLISLE ST
--ROBERT L STUDT R1302 CARLISLE ST
--WM C (JOAN C) ASST CITY ATTY H323 JAMESON ST
KEMPF DANIEL A (MARY ANN) TCHR ZILWAUKEE SCH H2112 LINDA ST
--HELEN L MRS DENTAL ASST RICHD G WHITNEY R2027 MACKINAW
--JAMES F STUDT R802 THURMAN ST
--MARTIN W REPR CALKINS DENTAL SUP R2027 MACKINAW ST
--MARY MRS TELLER SECOND NATL BANK R2112 LINDA
--MAUDE E H2262 MC EWAN ST
--MICHL T SLSMN MONROE INTL MACH R CLARKSTON MICH
--MILTON L (ELDENA) MACH MILES MACHY CO H1400 MALZAHN ST
--TIMOTHY J (LINDA L) AGT MONUMENTAL LIFE INS H2237½ BANCROFT ST

Lighthouse Electric Co.
All Types Of Wiring
Electric Heat
205 Center Street Tel. 752-4922

Cameron Bros. T.V. & Record Studio
RADIO & TV SPECIALISTS
Complete Sales & Service
1723 Janes Ave. Phone PLeasant 4-0925

DUNN-TILE BLOCK & SUPPLY CO.
"BUILDERS SUPPLIES OF ALL KINDS"
1400 Garey Street Saginaw
Tel. PLeasant 5-5361

BUENA VISTA OFFICE
Frankenmuth State Bank
Offers Complete Banking and Trust Services
BUENA VISTA — TEL. PLeasant 4-1459
OFFICES IN FRANKENMUTH TEL. OLive 2-2231, BIRCH RUN MArket 4-9635, MILLINGTON TEL. TR 1-5731
REESE TEL. VOlunteer 8-4111, MUNGER TEL. OLive 9-3511

Clothing -- Furniture -- House Furnishings -- Appliances
Gately's
120-130 S. Franklin St. Since 1871 Gately's Have Clothed the Family Phone 753-7701

M. BENDER & SONS, Inc.
EXCAVATING — ROAD GRADING — TRUCKING — MOTOR CRANE SERVICE
STEEL ERECTION
731 Walnut (Carrollton, Mich.) PLeasant 2-6108

Hoffman's Drug Store
PRESCRIPTION PHARMACY
2628 E. Genesee Av. 754-8451
6079 Dixie Hwy. 754-8495

KEMPF
--WM L FORMN ARROW PAPER PRODS H802 THURMAN ST
--WM M (HELEN L) AGT C A RAYMOND INS AGCY H2027 MACKINAW ST
KEMPHERT SUE R2044½ VERMONT ST
KEMPSTER MARY A (WID ALF J) R1702 W MICHIGAN AV
KEMPTER HELEN C MRS CLK AL'S FOOD MKT R E HOLLAND AV
--NANCY BKPR SAGINAW NEWS R3110 E HOLLAND RD
--RONALD E STOCK BOY KROGER'S R1435 GREENWICH ST
--STANLEY E (KATHRYN E) RETD H2009 N CHARLES ST
--STANLEY G (BEVERLY) NURSERYMN MC DONALDS GARDEN CENTER H1435 GREENWICH ST
--WALLACE CLK P O R2009 N CHARLES ST
KEMPTON SCH ZEPH PHILLIPS PRIN 3040 DAVENPORT AV
KEN'S JEWELRY (Ken Don Sang), Watch And Jewelry Repairing, All Work Guaranteed, Nationally Advertised Diamonds, Watches, Jewelry, 228 S Washington Av (48607), Tel PLeasant 3-7983
KENCH CHARLES E (BEATRICE C) DEPT MGR MORLEY BROS H2298 MAYFIELD RD
KENDALE STUDIO WLLLIS D CHILDS MGR PHOTOGS 609 LAPEER AV
KENDALL DOLORES J MRS RECPT CHARLES KOUCKY R3026 HANCHETT
--ERNEST L (MARY L) FCTY WKR BUICK (FLINT) H1625 SHERIDAN AV
--GEO A (GENEVIEVE M) V-PRES WICKS CORP H2500 N WOODBRIDGE ST
--HAROLD J (BERTHA A) (SHELL OIL) R5065 JANES
--HARRY (IDA M) MACH OPR SMITH-DOUGLASS H408 FITZHUGH ST APT 2
--HARRY A (NELLA D) RETD H2595 HAENLEIN DR
--IDA M MAID ST MARY'S HOSP R410 FITZHUGH ST
--JOHN (MILDRED) SUPVR TEL CO H2515 RANIER ST
--LORA CASH VESCIO'S R ST CHARLES MICH
--MARGT CLK GOODWILL INDUSTRIES R743 EMERSON ST
--MARY E MRS CLK SECOND NATL BANK R2330 STOBBE

KENDALL
--MOSES D (MARGT A) MACH OPR LUFKIN RULE H743 EMERSON ST
--ROBT M (MARY E) TEL OPR V A HOSP H2330 STOBBE ST
--THOS R2500 N WOODBRIDGE ST
--WALTER H (MARGT) CARP H1718 BRENNER ST
--WARREN W (ILA E) CLK CHEV SAG FDRYS H533 MEADOWLAWN ST (C)
KENDRICK BARBARA EMP DAVID LENT SHOE SHOP R1114 CARLISLE
--BEATRICE M H323 CARLISLE ST
--J RICHARD (MARJORY C) (BRAUN KENDRICK FINKBEINER SCHAFER & MURPHY) H3 E HANNUM BLVD
--ROBT STUDT R3 E HANNUM BLVD
--SALLIE R MRS NURSES AIDE ST MARY'S HOSP R620 N 3D AV
--SUSAN C STUDT R3 E HANNUM BLVD
KENEDY W L FDRY WKR CHEV SAG FDRYS H400 POTTER ST
KENEL ALBERT J (JEAN E) SHOP FORMN MARB & KENEL H306 STORCH ST
--DANIEL M (ANN R) V-PRES-SEC MARB & KENEL INC H4800 SWARTHOUT ST
--DAVID STUDT R306 STORCH ST
--JANET TCHR MC BRITE SCH R4800 SWARTHOUT DR
--JEAN E MRS TCHR ST STEPHEN'S SCH R306 STORCH
--JOHN A (JEAN L) SOCIAL WKR YOUTH PROTECTIVE SERV H132 STORCH ST
KENELLY MARGT MRS TCHR LONGSTREET SCHOOL R1300 AVON
KENERSON SUSAN TCHR MAC ARTHUR HIGH SCH R1110 S WEBSTER ST
KENIDGE DONALD (JUDY) MILLWRIGHT (LOCAL 1102) H1251 E OUTER DR
KENLEY GRAVES W (OZELIA) CORE MKR CHEV SAG FDRYS H914 CARROLL ST
KENNARD ZELPHA E (WID BENNY) H2922½ S WASHINGTON AV
KENNDALL WAYNE (DELORES) EMP SAG GENL HOSP H3026 HANCHETT ST (C)
KENNEDY BERNICE SLSWN WM C WIECHMANN R1010 S PARK
--BERTHA K (WID WALTER P) H1000 BURT ST
--CAROL MRS TCHR MERRILL PK SCHOOL R1622 BARNARD
--CHRISTINE (WID THEO) H2000 OAKWOOD AV
--CRYSTAL J (WID CHAS) LABY TECH SAG OSTEOPATHIC HOSP R1936 AVON ST
--DALE M ASMBLR SAG MACHINE & TOOL H416 WEISS ST
--DANL (ALBERTA) ELECTN CHEV GREY IRON H2820 STATE ST
--DANL J R1010 S PARK AV
--DONALD G (EVELYN E) SUPVR TEL CO H2525 MERSHON ST
--DONNA J MRS CASH K OF C CREDIT UNION R745 CARAVELLE
--EDW L (SHIRLEY A) MASONARY WKR H2432 SCHAEFER ST
--FLORENCE R607 S MICHIGAN AV

EATON YALE & TOWNE INC.
EATON SAGINAW DIVISION
1000 RUST STREET • SAGINAW, MICHIGAN 48601
TELEPHONE: 517/753-5461 • TELETYPE: 793-0135

Draft-A-Matic Desks - G.F. Desks and Tables - Goodform Aluminum
Chairs - Super Filer Mechanized Filing Equipment
General Fireproofing - G.F. Steel Shelving - G.F. Office Partitions
REX A. & JAMES S. EMERY
1840 N. MICHIGAN AVE. 753-6977

KENNEDY
--GERALD L (ROSALIE) INSP SAG STEERING GEAR H2410 ELIZABETH ST
--HARRIS J RETD H641 S WARREN AV
--IONE J MRS RECPT SEC CAMPBELL STARK AGCY H1008 COURT ST
--JANET SLSMN BUTTER CRUST BAKERY R2525 MERSHON
--JANET S CO-ORDINATOR VISITING NURSE ASSN H2222 N MASON ST
--JERRY (HELEN) MACH OPR SAG STEERING GEAR H3035 HAROLD ST
--JOHN R (SUSANNA M) MACH OPR CHEV TRANSMISSION H2515 DEINDORFER ST
--LEVERNE H (BARBARA J) MACH DESIGN ENG WICKES H3031 CARLA DR (C)
--LOUELLA A (WID WM) H2317 COURT ST
--LYNN MRS CLK SECOND NATL BANK R402 COURT ST
--MARIE TCHR PS (DEARBORN) H607 S MICHIGAN AV
--MICHL (LYNN) H402 COURT ST APT 6
--MICHL J STUDT R1622 BARNARD ST
--NANCY L CASH GREAT LAKES EXPRESS R520 RUST ST
--NORMAN W (ISABELL K) SPECIAL AGT WESTERN INS H1315 GLENDALE ST
--PAUL L (LINDA E) APPR SUPER LIGHT MASONRY H2423 STONE ST
--RALPH (MARJORIE M) RETD H4201 RICHARD AV
--RICHD W (JANICE D) EMP SAG STEERING GEAR H2217 BARNARD ST
--RONNIE R MACH SAG CHEV FDRYS R2500 SAMUEL DR
--ROSALIE M MRS MED SEC ST MARY'S HOSP R2410 ELIZABETH ST
--RUSSELL J (CAROLINE I) RETD H2500 SAMUEL DR
--SHARON M STUDT R1315 GLENDALE ST
--THOS (DOLORES) MGR RCA SERVICE CO R1483 PASSOLT
--THOS D (MAVIS) TREAS CHILD & FAMILY SERVICE H2250 MAYFIELD RD
--THOS F (SUSANNAH) WLDR MITTS & MERRILL H2518 N BOND ST
--WALTER T (CAROL H) TCHR CENTRAL JR HIGH SCH H1622 BARNARD ST
--WM F (BERNICE L) EQUIP OPR CITY DIV OF PARKS H1010 S PARK AV
--WM J H714 THOMPSON ST
--WILSON L (DORIS D) CHEM CHEV GREY IRON H3315 PEALE DR
KENNEL LEONA F (WID DAVID) OPR TEL CO H1807 COOPER AV
KENNELLY JOHN T (CAROLE S) (JOHN'S BARBER SHOP) H4825 GRATIOT RD
--KENNETH P (MARGARET W) IRON WKR H1300 AVON ST
--ROBT (ELAINE) (BANCROFT BARBER SHOP) R5446 WILLOWBROOK
--THOMAS SLSMN CHARLES COOK REAL ESTATE R HELMACK MICH

VOLKSWAGEN SERVICE WRECKER SERVICE
ERICH SHELL SERVICE
BRAKE SERVICE ACCESSORIES
TUNE-UPS — PHONE PL 5-9861
GENESEE AT HOLLAND SAGINAW, MICHIGAN

KENNELY EDITH (WID HENRY A) RETD H2420 N CLINTON ST
KENNER FRANK W EMP BUICK (FLINT) R1320 CARROLL ST
KENNERSON S K TCHR DOUGLAS MAC ARTHUR HIGH SCH R1110 S WEBSTER ST
KENNEY GERALD (BERNADINE) RETD H2442 ANDERSON RD
--MICHL J (EVELYN M) INSP U S GRAPHITE H402 WEBBER ST
KENNICOTT J L DRIVER COUNTY RD COMN R BRANT MICH
--WILMA MRS TCHR HOUGHTON SCHOOL R ST CHARLES MICH
KENNY ANN E SLSWN WM C WIECHMANN R620 S JEFFERSON ST
--DANIEL EMP NORTON ATKINS SIGN R5120 WAKEFIELD
--FRANK E (FLORENCE H) MTCEMN ST PAULS SEMINARY H217 N ALEXANDER ST
--GERALDINE L NURSE ST LUKE'S HOSP R1424 MARQUETTE ST
--HAZEN L (MARY T) RETD H1223 W REMINGTON ST
--HELEN MRS TCHR LOOMIS SCHOOL R4619 WOLVERINE DR
--JACK A (GERALDINE L) FORMN SAG MALLEABLE IRON PLANT H1424 MARQUETTE ST
--JOHN P (WANDA A) (KENNY'S IGA MARKET) R341 S AIRPORT RD
--L MICHL STUDT R4619 WOLVERINE DR
--LAWRENCE P (STELLA H) MACH OPR CHEV TRANS H1909 WEBBER ST
--LEO M (HELEN C) SLSMN R H BARBER REALTOR H4619 WOLVERINE DR
--MARGARET M OFC CLK JOHN H NICKODEMUS & SONS R838 OWEN
--MARGT H620 S JEFFERSON AV APT 1
--PATK SLSMN SAWYER'S AUTO SLS R235 LUTZKE RD
--ROBERT C (BERTHA N) RETD H1911 ADAMS BLVD
--THOS (CAROL) ASST TRAFFIC MGR FRUTCHEY BEAN CO R5110 EAST ST

Ed. Lynes & Sons
LEES CARPETS
TILES — INLAIDS
7575 Gratiot Avenue Phones: 793-4948
Saginaw, Michigan 48603 793-4852

NURSERY
CASS RIVER NURSERIES
"DON" RICE
RELIABLE NURSERY STOCK
4244 WILLIAMSON RD. 48601
PLeasant 4-8340
AMERICAN ASSOCIATION OF NURSERYMEN AAN 1875 BEAUTY VALUE SERVICE

When You Think of Furs Think of
Ferris Bros
Fine Furs
Suits-Coats
Dresses
Sportswear
TEL. PLeasant 3-3281
420 E. GENESEE AV.

MORLEY BROTHERS PHONE 755-8121

Land Development - Appraising Farms and Commercial - Custom Building
A COMPLETE REAL ESTATE SERVICE
Jim Cochran REAL ESTATE
6400 State, Saginaw, Michigan 48603 Phone 799-0190

Plumbing AND HEATING
WALTER E. FISCHER
PLUMBING & HEATING
• Hot Water Baseboard Heating •
962 S. 24th ST.
• TEL. PLeasant 5-8611

CENTRAL FOUNDRY DIVISION OF GENERAL MOTORS CORP.
37 Florence, West Side, 48605 Tel. 755-0911

KIRBY VACUUM CENTER OF TRI-CITY
2128 BAY TEL. 799-1141

KENNY
--WANDA A MRS (KENNY'S IGA MARKET) R341 S AIRPORT RD
--WM STUDT R1424 MARQUETTE ST
KENNY'S IGA MARKET (JOHN P AND MRS WANDA A KENNY) GRO 2815 JANES AV

KENOWER MAC ARTHUR & CO, David H Bingham, Kendall A Mills, Robert D See Associates, Stocks, Municipal Bonds And Mutual Investment Funds Offices Detroit, Chicago, Grand Rapids And Saginaw, 102 Bearinger Bldg, 126 N Franklin St (48607), Tel 753-1483

KENT CLAUDE (LEONA E) PTRN MKR CHEV SAG FDRY'S H1612 PERKINS ST
--DAVID (MAGGIE B) RETD H448 S 24TH ST
--GERALD R (PATRICIA A) PHARM KENT DRUGS H4050 N WAYSIDE DR
--HERBERT C (ANNETTE M) CHEM DOW CHEM H2650 LINDA ST
--J RALPH (HELEN J) PRES-SEC-TREAS KENT'S DRUG STORE H123 GRAHAM ST
--LEONA MRS NURSING AIDE ST MARY'S HOSP R1612 PERKINS
--RALPH M (KATH E) MACH WICKES CORP H1217 BURT ST
--WALLACE H919 S 12TH ST
KENT'S DRUG STORE J RALPH KENT PRES-SEC-TREAS 222 S MICHIGAN AV
KENYON CECIL L (MAY F) LAB CHEV SAG FDRYS H3454 BAGSHAW DR
--PHILLIP I STUDT R3006 ROBERTS ST
--RICHD D (JANET E) ENG ARROW PAPER PROD H3006 ROBERTS ST
KEOLTZOW PAUL L (MAXINE) ASST SUPT BUENA VISTA BD OF EDUC H3367 SHERIDAN AV
KEOPLINGER LEON (MARION) FORMN MUNICIPAL GARAGE R1403 MILLER
KERBAWY ELLEN M STUDT R719 THURMAN ST
--KEVIN R719 THURMAN ST
--PAGE N (RUTH M) PURCH AGT MERCY HOSP H719 THURMAN ST
--THOS STUDT R719 THURMAN ST
KERBY JOSEPH W (FRANCES R) LIEUTENANT CITY FIRE DEPT H808 ALMIRA ST
--MICHL (LINDA) EMP SAG STEERING GEAR H1114 N WEBSTER ST
--SUSAN STUDT R808 ALMIRA ST
KERN SEE ALSO KERNS
--ADOLPH J (IVA M) RETD H1508 UNION AV
--ALMA (WID GUST K) R2210 MERSHON ST
--ARTH H1971 FAIRFIELD ST
--ARTH C (GRACE K) DRIVER CEDERBERG FUNERAL HOME H3320 CORVAIR LA
--BARBARA J NURSES AIDE ST LUKE'S HOSP R REESE MICH
--BERTHA MRS R SAG GERIATRICS
--CLARENCE M (LORNA) CHEF HOME DAIRY R RD 4 VASSAR MICH
--ELMER JR (MARY L) SR CHKR SAG STEERING GEAR H2935 DEINDORFER ST
--ELMER H (EMMA M) RETD H450 S 15TH ST

KERN FRANKLIN L (Loretta L) AUDITOR SECOND NATIONAL BANK OF SAGINAW 101 N WASHINGTON AV (EAST SIDE; 48607) TELEPHONE PLEASANT 5-3411 H FRANKENMUTH, MICH

--FREDK W (JUDY) EMP UNITED PARCEL SERV R FRANKENMUTH MICH
--FREIDA EMP SAG STEERING GEAR H2825 GEMINI ST
--GOTTLIEB (ROSE) RETD H2525 BLAKE ST
--HAROLD G (MILDRED) SLSMN MORLEY BROS H334 S 15TH ST
--HOWARD W (M JOSEPHINE) MTCE SUPVR CITY FILTRATION PLANT H2206 HILAND ST
--JAMES BODY SHOP WKR SAGINAW DODGE R DEFIANCE O
--JAMES H (DORIS) FCTY SUPVR CENTRAL FDRY DIV R7064 TERRY DR
--JOE PNTR R214 WILLIAMSON ST
--JOSEPH H2809 S WASHINGTON AV
--KATHRYN R NURSES AIDE ST LUKE'S HOSP R6204 HOLLAND RD
--LARRY C (ALEXIS E) SLSMN CONTINENTAL COFFEE H2336 N OAKLEY ST
--LORNA M MRS NURSING AIDE ST MARY'S HOSP R VASSAR MICH
--MARTIN H (IRENE M) SLS MGR DRAPER CHEVROLET H4355 DIRKER
--MARVIN A (MARJORIE) SLSMN MORLEY BROS H4778 EVA DR
--PETER ELECTN ATHERTON ELEC R REESE MICH
--REGINA TCHR HILL HIGH SCHOOL R1410 S CENTER RD
--RICHD L (ZANNER'S PRODUCTS & SLS) R3485 ERNEST
--ROBT S (MONTE H) ASST MGR SAG SAVINGS & LOAN ASSN H2116 MACKINAW ST

The Ohio National Life Insurance Co.
ALFRED S. BRENNAN General Agent for Eastern Michigan
1135 E. GENESEE AV. (48607) TEL. PLeasant 2-3136

MIMEO by MAGGIE
Secretarial
Complete Secretarial Service
Mailing Lists — Answering Service — Notary Public
Margaret J. Eurich
Owner
221 Millard
Millard Bldg.
Tel. 754-0551

KERN
--SHIRLEY L MRS TELLER VALLEY NATL BK R2762 OHIO ST
--TAMARA H1337½ WARD ST
--WM H (JO A) INSTRUMENTMN SPICER ENGINEERING R RICHVILLE MICH
KERNS A UPHOLSTERING SHOP (AMOS KERNS) 3305 N WASHINGTON AV
KERNS AMOS (HELEN M) (A KERNS UPHOLSTERING SHOP) H2716 DEINDORFER ST
--ANN STUDT R633 SHERIDAN AV
--ARTH V (DOROTHY M) SLSMN LEATH & CO H2311 N MASON ST
--BARBARA A SLS REP TEL CO R2311 N MASON ST
--BETSY M (TUHY MAGAZINE STORE) R5440 ADRIAN
--CHARLES DRIVER COUNTY RD COMN R2376 DAVID ST
--EDW JR STUDT R633 SHERIDAN AV
--EDW A (LEONA E) SUPVR SAG STEERING GEAR H633 SHERIDAN AV
KERNS FRED H, Asst V-Pres-Mgr Atwater Office Second National Bank Of Saginaw, 125 Atwater St (48607), Tel PLeasant 5-3411, H3515 Adams Av (West Side), Tel SWift 2-5315
--HAZEL I RETD H2810 COURT ST
--HELEN M MRS TCHR HILL HIGH SCHOOL R2716 DEINDORFER
--KATHRYN STUDT R2376 DAVID ST
--MAUREEN STUDT R633 SHERIDAN AV
KERNS OF SAGINAW INC, R Morford Pres, R W Morford, R A Morford V-Prests, M W Morford Sec, J Stewart Treas, Headquarters For Revlon, Breck, Koken Zotos, Realistics, Stephans Clairol, Modecraft, 125 S Park Av, Tel 754-8431
KERNS ROBERT C (KATH M) ASMBLR BAKER PERKINS H2376 DAVID ST
--WARREN MGR POCKRANDT SLS & SERV R2738 STANTON DR
KERNSTOCK ILA MAE (WID LEO F) H2202 SHERIDAN AV
KEROS DOROTHY OFC SEC INTL PERSONNEL SERV
KERR ALEX J (ESTHER E) WTCHMN DRAPER CHEV H817 S OAKLEY ST
--BARBARA MRS TCHR WEISS SCH R4345 MIDLAND RD
--CAROL MRS TCHR EMERSON SCHOOL H839 S JEFFERSON AV APT 2
--CHESTER (SALLY) EMP WYNES PLASTIC H631 S 12TH ST
--DAVID C (ELISABETH) RETD H706 S MICHIGAN AV
--DONALD FCTY WKR CHEV TRANS H2014 OAKWOOD AV
KERR DRUGS (ROBERT V KERR) 3435 CARROLLTON RD (C)
KERR ELAINE D MRS OFC MGR LABORERS INTL UNION OF NORTH AM LOCAL NO 1098 R1750 KINGSTON DR
--JACK E (KERR & STROEBEL) R FRANKENMUTH

FERGUSON INSURANCE AGENCY
GENERAL INSURANCE
925 N. MICHIGAN AV.
PHONE PLeasant 3-5471

KERR
--JAMES (ANNA B) GROUP LEADER LUFKIN RULE H2708 MARION ST
--JAMES F AGT UNITED AIR LINES H2813 STATE ST
--KENNETH R (PATRICIA L) TOOLMKR BRIDGEPORT TOOL & DIE H3028 FULTON ST
--MARJORIE CLK KERR'S DRUGS R3435 CARROLLTON RD (C)
--ROBERT V (MARJORIE) (KERR DRUGS) H3435 CARROLLTON RD (C)
--STANLEY J (HILDA) LABY TSTR SAG MALLEABLE IRON R2333 BARNARD ST
--STANLEY J (HILDA E) LABY TSTR SAG MALLEABLE IRON H2333 BARNARD ST
KERR & STROEBEL (JACK E KERR, ROBERT J STROEBEL), ATTORNEYS-AT-LAW, 602 CASS ST AT FAYETTE ST (48602), TEL 793-9133, FRANKENMUTH OFFICE, 210 S MAIN ST, TEL OLIVE 2-8921
KERR THERESA (WID JOSEPH) H718½ E GENESEE AV APT 4
--WM B (NOURINE G) PHYS 300 S MICHIGAN AV H1903 N BOND ST
KERREOS JOHN L (JANICE G) REPR SAG STEERING GEAR H1016½ CHESTNUT ST
KERRIDGE DAVID E ELECTN WM F NELSON ELEC R814 S 13TH
--DAVID E (GAIL) ELECTN WM F NELSON ELEC H814 S 13TH ST
--JAMES E (JUDITH C) H1129 N WEBSTER ST
--LE ANN STEN SAG GENL HOSP R413 E HOLLAND AV
--LE ROY (PEARL A) MILLWRIGHT H413 E HOLLAND AV
--MARY L STUDT R2333 DURAND ST
--PEARL A NURSES AIDE ST LUKE'S HOSP R413 HOLLAND ST
--VERNETTA M MRS TYP CITY POLICE DEPT R2500 SHERIDAN
--VERNON (VONTELLA) HEAVY EQUIP OPR CITY H2333 DURAND ST

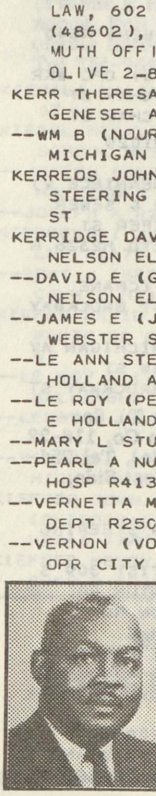
GLYNN J. McARN
Real Estate
2415 Janes
Tel PLeasant 4-5164

DRAPER CHEVROLET CO.
TRUCKS
1311 N. Niagara
753-1461
Saginaw, Michigan
CARS
1450 N. Michigan Ave.
755-8161

Howard Gremel Insurance Agency
FIRE
AUTO
ACCIDENT
HOSPITALIZATION
A Plan For Every Need
2720 Midland Rd.
SWift 2-3642

SAGINAW DODGE Inc.
Authorized DODGE Automobiles and TRUCKS
SALES and SERVICE • PARTS — Wholesale-Retail
Telephone 752-8168
2063 N. Niagara, Between Genesee and Davenport

CHARLES COOK
MULTIPLE LISTING SERVICE
List With Us For Action
TEL. 799-1200
2719 State St. Saginaw, Mich. 48602
Realtor — Residential — Commercial — Industrial — All Types — Farm
National Association of Real Estate Boards — Realtors

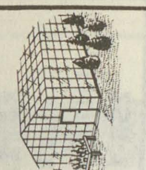
Frank's Nursery Sales, Inc.
OPEN DAILY AND SUNDAY 9 TO 9
FREE PARKING
5580 STATE TEL. 799-2730
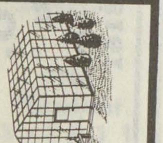

Lee's Restaurant and Grocery

1505 WADSWORTH TEL. 755-9189

KERRIDGE
--WILFORD (VERNETTA M) MTCEMN CITY DIV OF PARKS H2500 SHERIDAN AV
KERRIGAN WM ASST MGR SEARS ROEBUCK AND CO R1791 SEMINOLE
KERRUT HENRY J RETD H2720 EDDY ST (C)
KERSHESKE CHESTER A (ERMA I) (WILSON GARBAGE CO) H2025 VERNON ST
--ESTHER (WID FRANK A) H636 S 15TH ST
--GREGORY M SHIP & REC WKR J GEO FISHER R2926 S OUTER DR
--ROBT A (JENNIE T) FORMN CHEVROLET TRANSMISSION H2926 S OUTER DR
--VINCENT G H213 LINTON ST
KERSHUL VICTOR W DIR COUNTY MENTAL HEALTH SERV
KERSTEN GRACE C (WID EDWIN) R640 CATHERINE ST
--KENNETH H L (BARBARA J) OFC WKR CHEV TRANS H4026 KETCHAM ST
--NANCY STUDT R4026 KETCHAM ST
--NORMAN J (SOPHIE M) H1029 GREENWICH ST
KESEMEYER CLARENCE O (BERNIECE V) UTILITYMN CITY WATER & SEWER MTCE DIV H2447 SCHAEFER ST
--EMIL A (ELEANOR K) RETD H2326 N OAKLEY ST
KESSEL BENJ O (MARY S) (CRANE KESSEL & CRANE) H1647 BROCKWAY ST
--CARL A RETD H4210 W MICHIGAN AV
--CLARA M R3913 MACKINAW ST
--DAVID K STUDT R1647 BROCKWAY ST
KESSEL ELDA W (Wid Wm T), Sec-Treas Wm C Wiechmann Co, 116-22 S Jefferson Av (East Side), Tel 754-0461, H15 Benton Rd (West Side, Golfside), Tel 793-1124
--GERALD N MACH OPR SAG STEERING GEAR H2009 OWEN ST
--JOSEPH P (FREDA) DENTIST 309 S JEFFERSON AV H69 BENTON RD
--LARRY STUDT R69 BENTON RD
--WM W (JOYCE E) MGR WM C WIECHMANN CO H1118 E WASHBURN PL
KESSLER CLARA E (WID EDW) H1706 W GENESEE AV
--CONSTANCE J MRS NURSE SAG MALLEABLE IRON R4647 MIDLAND RD
--DONNA L STUDT R1403 ALGER ST

KESSLER
--DOROTHY MRS BR MGR PARKER DAIRY CO R2539 N BOND
--EDWARD (CONSTANCE J) DRIVER MOONEY CREAMERY R4647 MIDLAND RD
--ELMER J (FLORENCE J) WHSE MGR GATELY CO H4928 FONTAINE BLVD APT 5
--GERALD J USA R1403 ALGER ST
--GOLDIE COOK HOME FOR THE AGED
--JACK STUDT R1403 ALGER ST
--JACOB (NANCY) SLSMN GALEN E WILSON PETROLEUM R5170 MOWER RD
--JAMES (ROSALIE) ACCT YEO & YEO R1451 TIMOTHY ST
--JANICE A CLK PARKER DAIRY R2539 W BOND
--JOHN R (DOROTHY H) POLICEMN CITY POLICE DEPT H2539 N BOND ST
--JOSEPH JR (EILEEN F) (KESSLER'S MKT) R HEMLOCK MICH
--JULIA I (WID FRANK) RETD R500 TULANE ST (C)
--MARY A STUDT R1403 ALGER ST
--RAPHAEL J (SABINA M) H1403 ALGER ST
--ROMAN W (LILLIAN) MACH OPR MILES MACHY H3040 JACKSON ST (C)
--RONALD R (DOROTHY R) MACH OPR EATON YALE & TOWNE H622 N MASON ST
--RONALD W STUDT R3040 JACKSON ST (C)
--SUZANNE C NURSE ST LUKE'S HOSP R901 S FAYETTE ST
KESSLER'S MKT (JOSEPH KESSLER JR) GRO 1507 S MICHIGAN AV
KETELHUT EDW (CATH) MGR SCHREM'S HARDWARE R7035 HELEN DR
KETTELHOHN ARTH F (LUCY H) DENTIST 121 E GENESEE RM 610 H2038 SHARP ST
--ARTH F (LUCY H) DENTIST 121 E GENESEE AV RM 610 R2038 SHARP
--CARL F (OTTILIE D) RETD H321 S 15TH ST
--EMMA E (WID JOHN) H515½ S 15TH ST
--MICHL J USA R2038 SHARP ST
--WM F (SUSAN R) PURCH & INVENTOR CONTROL FLINT SASH & DOOR H2727 BENJAMIN ST (SAG TWP)
KETTERMAN GARY L STUDT R2019 MORRIS ST
--GRANT L OFC WKR SEARS R2019 MORRIS ST
--KATHRYN I MRS OFC SEC BAILLIE SCHOOL R2019 MORRIS
KETTLE ROY V (BETTY J) EMP EATON YALE & TOWNE H1714 CONGRESS AV
KETTNER DAVID A STUDT R2135 BLACKMORE ST
--E HAROLD REV (EDNA) PASTOR GRACE LUTH CH H2135 BLACKMORE ST
--JAMES H STUDT R2135 BLACKMORE ST
--MARY STUDT R2135 BLACKMORE ST

GENERAL MOTORS CORP.
(CENTRAL FOUNDRY DIVISION — SAGINAW MALLEABLE IRON PLANT)
37 Florence, West Side, 48605 Tel. 755-0911

SPENCE BROTHERS
General Contractors
Since 1893
417 McCoskry Street Phone PLeasant 5-6508

Montgomery Ward & Co.
Saginaw's Complete Department Store
115 W. Genesee Av. Tel. 752-1121

J. GEO. FISCHER & SONS INC.
WHOLESALE DISTRIBUTORS
ELECTRICAL SUPPLIES — WHOLESALE
See Page 25 Buyers' Guide
2115 Rust Av., East Side Telephone 752-4181

KEUHN HUBERT (FRANCIS) RETD H4155 MARLYN AV
KEWSTER B H572 SHATTUCK RD (C TWP) APT 113
KEY SEE ALSO KEYES
--BRENDA D STUDT R309 N 14TH ST
--EDDIE L (SUSAN) USAF R530 N 9TH ST
--SAMPSON O (ANNA E) FDRY WKR CHEV GREY IRON H530 N 9TH ST
KEYES SEE ALSO KEY
--BYRON CARETAKER Y W C A R BAY CITY MICH
--GEORGE (MARILYN) DEPT MGR WARDS R MIDLAND
--HARRY RETD H116 N 2D AV APT 4
--HERBERT DRIVER F&B SERV PARTS R1010 WHEELER ST
--MACK JR JAN Y W C A R447 N 3D ST
--WALLACE L (ESTHER) MILK DEPT WKR SAGINAW CREAMERY R BAY CITY MICH
KEYS GUARY L (JULIA) MACH STORK ENGINEERING R2330 NEBRASKA
KEYSER ALLEN W, DENTIST, 2115 BAY ST (48602), TEL 793-2590
KEYSER ALLEN W (JOYCE M) DENTIST 2115 BAY H1310 AVALON AV
--ALVIN L JR (HELEN J) V-PRES JAMESON CORP H2601 JULIANNE DR
--ALVIN L (FLORENCE E) DRIVER W L CASE & CO H1027 S WOODBRIDGE ST
--CASSIE C (WID AUG) H504 POST ST
--DEBBIE OPR MICH BELL TEL R2601 JULIANNE DR
--DONNA P MRS OFC SEC C P CO R1834 AMHERST
--GEO R (MARGT) MACH SAG STEERING GEAR H2220 PERKINS ST
--JANET E MRS REATOR ROBT F POWERS H4973 FONTAINE BLVD APT 10
--KENNETH STUDT R2220 PERKINS ST
--MARGT EMP ST LUKE'S HOSP R2220 PERKINS ST
--MARY A (WID CLARENCE E) H1519 BROCKWAY ST
--NELSON E FCTY WKR CHEV GREY IRON R1519 BROCKWAY ST
--PETER W CONSULTANT SAG SAV & LOAN ASSN R2327 N WOODBRIDGE ST
--SHARON K NURSES AIDE SAGINAW GERIATRICS R2220 PERKINS ST
--THOS A (DONNA P) LIEUT CITY FIRE DEPT H1834 AMHERST ST
--WM B (NORMA P) REAL EST 2327 N WOODBRIDGE H2327 N WOODBRIDGE ST
KHUEN CHARLES A III STUDT R1817 HANDLEY ST
--CHARLES A JR (VIRGINIA A) SLSMN FORD PRESS INC (MIDLAND MICH) H1817 HANDLEY ST
KIBBY FLOYD W EMP MICH BELL TEL H4711 STATE ST
--ROGER R4711 STATE ST
--RONALD STUDT R4711 STATE ST
KIBERMANIS ALMA MRS R3511 CHURCH ST (C)

LA CROSS GLASS, Inc.
GLASS AND GLAZING CONTRACTORS
409 N. Hamilton 755-7707

KICHMAR SANDRA TCHR CHIPPEWA SCH H221 S PORTER ST APT 4
KICKHAM EDW JR R2717 ADAMS BLVD
KICKHAM EDWARD F (MONICA A) PHYSICIAN, 705 ADAMS ST (48602) TEL 793-7131, H2717 ADAMS BLVD TEL 793-0390
--LAURENCE STUDT R2717 ADAMS BLVD
KIDD BOOKER T (VEVELEE) RELIEFMN CHEV SAG FDRY'S H1626 ESSLING ST
--HENRY (MAMIE) EMP CHEV SAG FDRYS H639 S 29TH ST
--ROSIE L PRESS OPR ROBERTSON'S INC R320 N 2D AV
--VELVELEE MRS CLK LUFKIN RULE CO R1626 ESSLING ST
KIDDIE CASTLE DAY CARE CENTER (Yvonne E Hunt), Mornings, Afternoons, Full Day, Ages 2½ To 5, Reasonable Rates, 3437 East St (48601) Tel 754-7641
KIEBALA VALENTINA MRS H4130 ALVIN ST
KIEBEL BERYL M MRS TCHR AIDE ROUSE SCHOOL R2300 LINCOLN
--JOSEPH (BERYL M) INSP SAG MALLEABLE IRON H2300 LINCOLN AV
--JOSEPH K R2300 LINCOLN AV
KIEDROWSKI JUDY OFC WKR RELIABLE LBR R2470 VEAN ST
--ROBT J (BETTY E) DEP SHERIFF SAG COUNTY H2470 VEAN ST
KIEFER DAVID R (BETTY M) ASST PRNTR BD OF EDUC H4527 WISNER ST
--LE ROY E (VICTORIA A) FORMN SAG MALLEABLE IRON H814 THOMPSON ST
--LEROY E JR H4648 COLONIAL DR APT 4
--VICTORIA A MRS TCHR MAC ARTHUR HIGH SCH R814 THOMPSON ST
KIEFFER JOHN C (DORIS I) (CHIROPRACTIC HEALTH CENTER) H2244 TAFT ST
KIEFNER HENRY CARP A C GEHRCKE & SONS R FRANKENMUTH MICH

POTTER STREET BILLIARDS
RECREATION CENTER
524 Potter St. PLeasant 5-9684

HARRIS and FISCHER IRON WORKS INC.
Structural Steel
Ornamental Iron
Fabricating and Erecting
1105 S. Water St.
Tel. PLeasant 2-5129

Saginaw PAINT MFG. CO.
MANUFACTURERS - WHOLESALE - RETAIL
Buy At Our Factory and Save
Architectural Industrial Maintenance
Call PLeasant 5-4491
344 W. GENESEE AV.

FURSTENBERG-BRAUN
SAGINAW'S BUILDING MATERIAL CENTER
LUMBER, BUILDING MATERIAL, HOME REMODELING
1764 S. Jefferson Av. "SINCE 1893" PLeasant 2-5101

HANSON COLLECTIONS
RETAIL, COMMERCIAL, PROFESSIONAL
We Buy Accounts
330 S. Washington Av., Hanson Bldg. Tel. 754-6531

INTERNATIONAL UNION UNITED AUTOMOBILE AEROSPACE AND AGRICULTURAL WORKERS OF AMERICA REGION 1-D (UAW-AFL-CIO)
Tel. 753-2475
P. O. Box 569
1601 N. 6th Ave. Saginaw, Mich.

LEROY'S JEWELERS
Famous For Diamonds
TEL. 754-3051
UNIT 32 FORT SAGINAW MALL

KIEFT CLAUDE J (MILDRED B) RETD H240 LOCKWOOD ST
KIEKBUSCH EMILY M (WID JOHN) SEC TREAS SAGINAW TRANSFER INC H3317 OSLER AV
KIENITZ DANL (CATHY) BLDR SAG MACH & TOOL H1559 STANLEY ST
KIENTIZ SHIRLEY R3623 DIXIE HWY
KIERDORF RICHARD F (JEAN A) EMP WICKES CORP H2470 ANDERSON RD
KIESSEL ROBERT J (VIOLA C) RETD H1911 N CLINTON ST
KIEST ROLAND L (SALLIE) SLSMN WNEM TV SLS OFC R7802 MADELINE
KIETZMAN ARNOLD P (CHRISTINA A) PLANT PROTECTION PROTECTION CHEV SERVICE PARTS H4567 GRATIOT RD
--CHRIS L R2975 JOHNS DR
--DELMAR J (JACQUELINE M) ENG C & O RY H2014 PARKWOOD AV
--ELAINE TECH ST LUKE'S HOSP R4567 GRATIOT RD
--JAMES STUDT R2975 JOHNS DR
--PAUL A (EVA J) EMP CHEV GREY IRON H714 VAN BUREN ST
--ROBT E (ALINE L) SLSMN WEATHER SEAL OF SAGINAW H2975 JOHNS DR
--SHIRLEY OPR TEL CO R4567 GRATIOT RD
KIFFANE THOS F (JOYCE K) APPR LITHO MC KAY PRESS H529 N PORTER ST
KIISK FERDINAND J (ELFRIEDA) RETD H523 MILLARD ST
--MATI STUDT R523 MILLARD ST
--TIOVO (SHIRLEY A) FORMN SAG MALLEABLE IRON PLANT H4270 LOUISE ST
KILARSKI CASIMIR J (AGNES M) SUPVR CHEV SAG FDRYS H2100 HOSMER ST
KILBORN JOHN (JUANITA) TCHR H217 S 5TH AV
KILBOURN ARLENE OPR FORT SAG BEAUTY SALON R YWCA
--CAROLYN STUDT R721 CLEVELAND ST
--EDW C (EILEEN M) MACH OPR SAG STEERING GEAR H721 CLEVELAND ST
--GEO R (MARY V) RETD H3113 RUSSELL ST
--RAYMOND G (HELEN T) MACH OPR LUFKIN RULE H406 S 25TH ST
KILBOURNE DOUGLAS STUDT R125 REYNICK AV
--JOHN TCHR EDDY JR HIGH SCH R217 S 5TH ST
--JOHN C (INA M) EMP TEL CO H125 REYNICK AV
KILBURN CHAS G (DONNA J) EMP CHEV SERV PARTS H1720 KING ST
KILBURY GENEVIEVE E MRS MGR STATE AUTO LICENSE BUR H2115 BAY ST APT 10
KILE ALBERT R (PATRICIA M) BLDG CONTR 1650 VANCOUVER DR H1650 VANCOUVER DR
--CAROL SLSWN K MART R1650 VANCOUVER DR
--GRANT STUDT R1650 VANCOUVER DR
--LILLIE R (WID RALPH) H120 S ALEXANDER ST
KILEY GLADYS E CLK J W IPPEL CO H644 S WEADOCK AV
--JOHN F (LUCILLE) MGR GULF AM SLS R4065 INDIANTOWN RD
--JOHN M (DELORES E) PLANT OPR CITY H2246 N CLINTON ST
KILIAN VICTOR M REV (EMILY) PASTOR TRINITY EVANGELICAL LUTH CH H1510 CHERRY ST
KILLARNEY FLOYD J (MARTHA L) SUPVR CHEV SAG FDRYS H805 PIONEER TR (C)
KILLBORN DON STOCK BOY KOLLETH SUPER MKT
KILLEN CLAUDINE J MRS BKPR AMALGAMATED LOCAL 455 CREDIT UNION R319 S 19TH
--MANNIE STOCK BOY KOLLETH SUPER MKT
--PATRICIA C OPR MICH BELL TEL R319 S 19TH ST
--ULYSSES D (CLAUDINE J) ASST BR MGR MICH EMP SECURITY COMN H319 S 19TH ST
KILLINGER ETHEL (WID HARRY) RETD H1745 GRATIOT AV
KILLINGSWORTH CHARLES A RETD H2603 CONGRESS AV
--DUANE E (ROSEMARY) (DIXIE GIANT WASH) H4710 WALL ST
--ELSIE C MRS NURSE AIDE SAG GENL HOSP H2334 N CHARLES ST
--GARY A CARRIER PO R2334 N CHARLES ST
--MARVIN R (THEDA B) LIEUT CITY POLICE DEPT R1815 GROUT ST
--THEDA B MRS TYP CITY POLICE DEPT R1815 GROUT ST
--WM J (ARLENE) ENG N Y C SYS R715 GRATIOT AV
KILLMER ELEC CORP HAROLD H KILLMER PRES-TREAS HOWARD H KILLMER V-PRES MRS LUCILLE M KILLMER SEC ELEC MTRS 219 ATWATER ST
KILLMER HAROLD H (LUCILLE M) PRES-TREAS KILLMER ELEC H1238 GLENDALE ST
--HOWARD H (MARIJEAN) V-PRES KILLMER ELEC H2247 MAYFIELD RD
--LUCILLE M MRS SEC KILLMER ELEC R1238 GLENDALE
--ROBT W SLSMN KILLMER ELEC R1238 GLENDALE ST
KILTS DONALD L (AUDREY D) REPORTER SAG NEWS H1 JEFFERSON CT

TEAMSTERS, CHAUFFEURS, WAREHOUSEMEN & HELPERS
LOCAL UNION NO. 486
1245 E. Genesee Ave. Tel. PLeasant 5-0516

Rodarte BUILDERS, INC.
HOME BUILDERS
F.H.A. - GI and CONVENTIONAL MORTGAGES LOW DOWN PAYMENTS
3014 PERKINS (48601) **TEL. 754-1486**

KILTS
--GERALD STUDT R1 JEFFERSON CT
KIMASZ ROBT (WILMA) PRS OPR SAG STEERING GEAR H1833 BURNHAM ST
KIMBALL JACK W (ANTOINETTE K) MGR GENESEE COVERALL & TOWEL SERVICE INC R5815 SHATTUCK
--MARIE MRS INSP EATON YALE TOWNE H4427 LAMSON ST
KIMBEL ROBT (FRANCES) H1403 MAPLE ST
KIMBER MINNER R2713 GORHAM PL
KIMBERLIN DANL R (JO A) ENG SAG STEERING GEAR H2740 SAMUEL DR
KIMBLE A C (MABLE) MACH OPR SMITH-DOUGLASS H1016 S 24TH ST
--INEZ MRS ALTWN HEAVENRICH BROS H1123 N 14TH ST
--JOHN SLSMN MUELLER BROS INC H521 MILLARD ST APT 2
--JOHNNY FDRY WKR CHEV GREY IRON H319½ N 4TH AV
KIME DALE D (PAULINE M) CLK GT&WRR R2721 E BURT RD
--VERRIAN J TCHR CENTRAL JR HIGH SCH R BURT MICH
KIMMEL CHARLES (HAZEL) EMP CHEV SERV PARTS H308 OAK ST
--FRANCES MRS GENL LAB DAILEY PICKLE DIV R ST CHARLES MICH
--FREDK (PAULINE) MILL SIDE BLDR A T FERRELL H1629 HOLMES ST
--GOTTFRIED (VIRGINIA M) RETD H1119 MADISON ST
--JAMES L (SANDRA A) MASON CONTR 1554 HOLMES ST H1554 HOLMES ST
--KIM FCTY WKR SAG MALLEABLE IRON R1119 MADISON ST
--PHILIP E JR (DOLORES R) MACH OPR SAG STEERING GEAR H3735 HANCHETT ST (C)
KIMMERLY EMMALINE MRS OFC SEC SAG HIGH SCHOOL R4225 JANES RD
KIMWIA YOSHIKO STUDT R1417 S WARREN AV
KINASZ JEAN JANITRESS E LENICK & CO R1677 HUNTINGTON RD
KINCADE DUANE H (NANCY V) DRIVER LETTS INDUSTRIES INC DETROIT H2356 ANDERSON RD
--HERBERT F (LEOTA F) DRIVER SUNSHINE BISCUIT H4745 GRATIOT RD
--SHIRLEY (GRACE T) ADMN DOW CHEM H1012 N HAMILTON ST
--WESLEY J (MARGT M) MACH OPR SAG PROCESSING & SUP H813 HAYES ST
KINCAID ARTH B (NORMA I) MGR STATE INSP BUR H527 JAMESON ST
--NORMA I MRS OFC SEC HANDLEY SCHOOL R527 JAMESON
--R W STUDT R2227 NORMAN ST
--WM (EUTTER) H2227 NORMAN ST
KINCH EARL G (GRACE H) WIRE CHF C&O RY R BAY CITY MICH
--ROBERT C (CLARA B) DRIVER ACME BLOCK H1816 ANNESLEY ST
--ROBT I (JEAN A) TOOL MKR SAG STEERING GEAR H548 MEADOWLAWN ST (C)
KIND LEONA KITCHEN HLPR LUTHER MANOR HOME FOR AGED R2426 CLINTON
KINDALL ROBT R514 N 8TH ST
KINDE DAVID E (MARY J) H2707 BEECHWOOD AV

LAKE HURON CREDIT UNION
Save With Us
Life Insurance On Your Savings
509 N. HAMILTON 755-2403

KINDE
--LLOYD V (ROSETTA) CORE STR CHEV SAG FDRYS H3045 DELORES ST
KINDELL RAYMOND MECH DAVIS CARTAGE R3871 MANNION RD
KINDIG FRANCIS H (LINDA L) PRNTR SAGINAW NEWS H4444 STATE ST APT 210
KINDLE WALTER INSP CHEV SAG FDRYS H720 N JEFFERSON AV
KINDLER ELSIE MRS TCHR HEMMETER SCH R6323 DEWHIRST DR
--JACK J (ELSIE) MGR DICTAPHONE CORP R6323 DEWHIRST ST
KINDORN JENNIE (WID ROY J) H2700 S WASHINGTON AV APT A
KINDRED BARBARA STUDT R1114 CARLISLE ST
--CYNTHIA STUDT R1114 CARLISLE ST
--GUS STUDT R1114 CARLISLE ST
--JOHN L (ELLEN B) CORE MKR CHEV SAG FOUNDRIES H311 S 19TH ST
--THOS R311 S 19TH ST
KINDT CARL E (LEONA M) GUARD NAEGELE OUTDOOR ADV H2426 N CLINTON ST
--CAROL STUDT R2426 N CLINTON ST
KING ALVIN (ARNONA) EMP NODULAR IRON FDRY H329 N 16TH ST
--BARBARA L NURSE ST LUKES HOSP R539 S 29TH ST
--BARRY W (JANE E) SLSMN PENNYS H603 N GRANGER ST
--BONNIE MRS TCHR HALEY SCHOOL R4623 DIXIE HWY
--BRUCE M (MARY J) INSP SAGINAW FOUNDRIES H1315 THROOP ST
--CARL G JR V-PRES KING ENTERPRISES R8195 SUMMERFELDT RD
--CARL G (VIOLET N) PRES KING TELEPHONE ANSWERING SERVICE H1 BENTON RD
--CAROL A STUDT R4884 CENTENNIAL DR
--CHARLES R (MARIE C) WELDER JOHN GREEN CONTR H2745 COOPER AV
--CHARLES T (LOIS M) MTCE MN CHEV SAG FDRY H1842 ELSIE ST
--CHRISTINE TYP GENL REPORTING SERV R830 S 13TH ST
--CLAUDE (MARJORIE) ATNDT HACKSTADT SUPER SERV H502 S 22D ST

ALBERT T.
REINBOLD
REALTOR
Tel. 755-0968
2027 N. Bond at State

IVAN FOERSTER
GENERAL CONTRACTOR — BUILDER
Residential — Commercial
HOMES — REMODELING — SWIMMING POOLS
Designing — Free Estimates
314 N. Hamilton Tel. 792-9649

J & B CAR WASH
HAND CAR WASH
Waxing • Cleanest Wash In Town • Engine Cleaning
709 N. JEFFERSON 755-9828

R. C. HENDRICK & SON INC.
BUILDERS Established 1876 CONTRACTORS
427 ATWATER Main Office — Yard — Warehouses PHONE PLeasant 5-8116

BENJAMIN J. MARXER

Realtor
Appraiser

Expert
Sales Staff

755-7763

519½ Lapeer Ave.

NATIONAL ASSOCIATION OF REAL ESTATE BOARDS
REALTORS ARE ACTIVE MEMBERS OF CONSTITUENT BOARDS

THE MANUFACTURERS LIFE INSURANCE CO.
COMPLETE GROUP LIFE AND PENSION SERVICE
4855 STATE TEL. 793-0080

Maddy Music Co.
Exclusive Dealer For:
BALDWIN PIANOS and ORGANS

In Midland
127 McDonald
Tel. 631-6630

In Saginaw
4940 Gratiot
Tel. 793-4521

KING
--DAVID C (JOAN M) JAN SAG STEERING GEAR H2524 S 27TH ST
--DAVID J (GRACE) INS AGT FED LIFE & CASUALTY H1537 HOLMES ST
--DAVID S (SANDRA R) REPRMN STEERING GEAR H414 S HARRISON ST
--DILLARD C (WILLNETTA E) LAB CHEV GREY IRON H3328 N WASHINGTON AV
--DONALD D (MARGARET E) MACH OPR DOW CHEM H1603 COOPER AV
--E J (VIRGINIA) DIV STAFF SUPVR MICH BELL TEL R FLUSHING
--EARL COREMN CHEV GREY IRON R115 N 7TH ST
--EDW S (MARGT) EMP SAG STEERING GEAR H3619 FULTON ST
--EMMA R517 N WARREN AV
--EMORY I (VIRGINIA E) DIV STAFF SUPVR MICH BELL H4670 HENRY DR
KING ENTERPRISES CARL G KING PRES CARL G KING JR V-PRES MRS VIOLET M KING SEC-TREAS 107 HAYDEN ST
KING ERNEST JR (BEATRICE O) MOLDER CHEV SAG FDRY'S H1602 CASIMIR ST
--EUG ATNDT REUBEN B BAUM BAY SERV
--EUG H (MARIE) ORDERLY SAG COUNTY HOSP H1715 CHERRY ST
--EVELYN LICENSED PRACTICAL NURSE OSTEOPATHIC HOSP H321 N BOND ST
--EVELYN R DENTAL ASST DR ARNOLD R BABCOCK R1713 OTTAWA
--F WM (PAULINE) PRES SAG DODGE INC H4884 CENTENNIAL DR
--FLORENCE R519 LARCH ST
--FRANKLIN D (CAROL) UTILITYMN CITY WATER SEWER MTCE H3532 EAST ST
--FRED D LAB CHEV SAG FDRYS R600 N 7TH ST
--GARFIELD (MARY) H617 N 9TH ST
--GENE P (RACHEL L) TCHR SS PETER & PAUL HIGH SCH H3615 WEISS ST
--GORDON L (CLARA M) DRILL PRESS OPR SAG PRODUCTS H2535 JULIANNE DR
--HARRIET (WID PATK) H404 WALNUT ST (C)
--HARRIET R MRS FCTY WKR SAG PROCESSING & SUP H323 WEISS ST
--HELEN M (WID GEO J) HSEMOTHER ST MARY'S HOSP H415 MILLARD ST
--HELENA M (WID JOHN K) R1526 OWEN ST
--HOWARD D WHSEMN GATELY CO R3946 RANDOLPH ST
--HOWARD W (HELEN R) DRIVER SAG TRANSIT LINES H1606 N BOND ST
--INA B MRS H1707 WADSWORTH AV
--IRENE H REAR 317 S MASON ST
--ISABELLE J MRS RETD H18 SANDRA CT

KING
--JACK M (KATHLEEN) QUALITY CONTROL INSP SAG STEERING GEAR DIV H1410 N CHARLES ST
--JAMES E (ESTHER R) JAN SAG TRANS H3340 FULTON ST
--JAMES K (BONNIE L) CO-OP STUDT HELFRECHT MACH H4623½ DIXIE HWY
--JEAN EMP LEATHS FURN STORE R FROST DR
--JEAN MRS SLSWN HOMEMAKER SHOP R2412 DURAND
--JOHN (CAROL) SERVMN G W HEATING & AIR CONDITIONING R1170 N MIDLAND RD
--JOHN L (CONSTANCE M) TOOL GRINDER CHEV TRANS H4218 N WAYSIDE DR
--JOSEPH (HELEN) EMP CHEV GREY IRON H115 N 9TH ST APT 4
--JOSEPH (JEWELL M) SHAKEOUTMN SAG FOUNDRIES H619 N 8TH ST
--JOSEPH DRIVER ENRIGHT-TOPHAM R4131 HESS ST
--JOSEPH P (HELEN L) FORMN CHEV SAG FDRY'S H1346½ N WASHINGTON AV APT 4
--JULIA H1824 FARWELL ST APT 4
--JULIA B MRS R314 S 19TH ST
--JULIUS H (ALMA) MTCEMN SCIENTIFIC BRAKE EQUIP R600 N 7TH ST
--KATH (WID DAN) H1022 N 4TH AV
--KAY OPR THE MEDITERRANEAN RM R4938 BUCK THORNE DR
--KENNETH CASE WKR COUNTY SOC WELFARE BD R MIDLAND MICH
--KENNETH K (VERA J) ENG SAG STEERING GEAR H4709 STATE ST
--LAUREN H (DONNA M) ACCT SAGINAW GRAIN H1740 N CLINTON ST
--LAWRENCE R FIREMN ST LUKE'S HOSP R BAY CITY MICH
--LEE H537 S 15TH ST
--LEE M JR (PEARL A) MGR HARRY W BROWNE RECREATION CENTER H617 N 3D AV
--LEO S R2615 S NIAGARA ST
--LONNIE MLDR CHEV GREY IRON H1013 KINNEY BLVD
--LUCIUS EMP SAG STEERING GEAR R1017 N 3D AV
--M KENZIE R LAB SAG STEERING GEAR H600 N 7TH ST
--MAMIE MRS H913 N 3D AV
--MARGT (WID LOUIS) R581 TULANE ST (C)
--MARGT E NURSE ST LUKE'S HOSP R1603 COOPER ST
--MARIE M (WID HAROLD K) RETD H3421 FULTON ST
--MARY MRS CLK VERN'S GROCERY R1315 THROOP
--MARY E EMP NEIGHBORHOOD YOUTH CORPS R600 N 7TH ST
--MARY H OPR TEL CO R415 MILLARD ST
--MARY L OFC SEC MORLEY BROS R VASSAR MICH
--MICHL L (WENDY L) TELLER VALLEY NATL BK H1414½ S WARREN AV
--NATHL K (ARVEAL) FDRYWKR CHEV GREY IRON H502 YOUMANS ST
--NONA MRS AIDE WEST SIDE DELTA NURSING HOME R329 N 16TH
--OLIVER (EMMIE) COREMKR CHEV SAG FDRYS H611 S 24TH ST

Brady, Schirmer & Company
AGENTS
THE HARTFORD INSURANCE GROUP
1000 Second National Bank Bldg. Phone 755-8105

KING OPTICAL CO JOHN A MC KAY MGR 126 N FRANKLIN ST RM 204
KING PATRICIA EMP FEDERAL'S DEPT STORE R323 WEISS ST
--PAUL H (BETTIE J) ENG TEL CO H1945 COOLIDGE AV
--PAUL R (CATH I) SERVMN CAMPBELL OIL H4131 HESS AV
--PERCY E (BERNICE M) RETD H1442 WILSON AV
--PRISCILLA H1413 N 9TH ST
--RACHEL L MRS OFC SEC OPPORTUNITY MFG R3615 WEISS ST
--RHEYSHANE MRS MED TECH ST MARY'S HOSP R2615 DOUGLAS
--RICHD STUDT H1740 N CLINTON ST
--ROBERT L (NANCY L) INSP SAG STEERING GEAR H581 TULANE ST (C)
--ROBERTA LNDRY WKR ROBERTSON'S INC R635 S 11TH ST
--ROBT (RHENSHENE) MLDR SAG MALLEABLE IRON R121 CENTER ST
--ROBT C (RHEYSHANE) LAB SAG MALLEABLE IRON H2615 DOUGLAS ST
--ROBT E EMP SAG TRANSMISSION R1022 N 4TH AV
--ROBT J (GEORGINA J) FCTY WKR U S GRAPHITE H2412 DURAND ST
--ROBT W (ESTHER M) H514 S ALEXANDER ST
--RONALD J (HELEN) FURNACE OPR CHEV TRANS H3946 RANDOLPH ST
--RUTH E (WID BURTSEL) H203 MC GREGOR ST
--SHIRLEY MRS CLK MICH MUTUAL LIABILITY R3370 VOIGHT ST
--T FAYE NURSES AIDE ST LUKE'S HOSP R502 S 22D ST

KING TELEPHONE ANSWERING SERVICE (Division Of King Enterprises Inc), Carl G King Pres, Service Bldg 107 Hayden St, Tel PLeasant 3-8481

KING TELEPHONE ANSWERING SERVICE (CARL G KING) 4855 STATE ST
KING THOS STUDT R1 BENTON RD
--ULNA S (SADIE M) RETD H1818 BROCKWAY ST
--VICTOR (DIANA) EMP COMBUSTION ENG H1710 SCHAEFER ST
--VIOLET N MRS SEC-TREAS KING ENTERPRISES R1 BENTON RD
--WALLACE J (CAROL A) (WALLY KING'S BAY SERV) H2206 N WOODBRIDGE ST
--WALLACE J (MARYJO G) (WALLACE KING BUILDERS) H2520 RANIER ST
--WALTER J (ELLEN H) RETD H1403 PASSOLT ST
--WALTER J (LILA B) H1303 GREENWICH ST
--WILBER (DAISY L) H1127½ N 5TH AV
--WM (EDELGAID) GRINDER CHEV SAG FDRYS H914 CARLISLE ST
--WILLIAM (RENEE) LAB CHEV SAG FDRYS H847 S 14TH ST

MacARTHUR ROOFING & SHEET METAL
Residential—Commercial—Industrial
Over 40 Years of Satisfied Customers
3046 Carrollton Call PLeasant 5-5348

KING
--WM B (LA VERA M) SLSMN C RIFFEL & SONS H1227 S WEADOCK AV
--WILLIAM E (GLADYS I) RETD H703 W HOLLAND AV
--WM L (JENNIE) FCTY WKR CHEV TRANS H1210 CARROLL ST
--WM R (JUANITA E) H1816 FARWELL ST APT 1

KING'S WALLY BAY SERVICE (Wally King), Tune-Up, Mufflers, Springs, Shocks, Any Type Repairs, Road Service, Pick Up And Delivery "Leave Your Car And Drive Ours" 1325 Weiss St (48602), Tel 755-4601

KINGHAM IRA M DRIVER WOLVERINE GAS PRODUCTS R1655 TITTABAWASSEE
--JOHN R JR (DORIS E) SWTCHMN C & ORY H3405 MACKINAW ST
--MARY L RECPT JAMES F LICHON R1655 TITTABAWASSEE RD
KINGRY EDW R SLSMN ULOTH'S PAINT H505 MILLARD ST APT 306
--GAIL M MRS NURSE SAG STEERING GEAR R1819 W GENESEE AV
--HOWARD J (MINERVA A) JAN FIRST SAVINGS & LOAN H1760 GREEN ST
--J EDW (NITA) SLSMN ULOTH'S PAINT WALLPAPER & SUPS R505 MILLARD
--JOSEPH C (DOROTHY A) RETD H1118 COURT ST APT 2
--MARY A STUDT R1312 BROCKWAY ST
--RICHD L (HELEN V) MTCEMN SAG MALLEABLE IRON H1521 STATE ST
--VINCENT P (ANN C) (CLAUDE'S) H1312 BROCKWAY ST
KINGS BURTCEL (GERALDINE) EMP C&ORR H1430 S WARREN AV
KINGSBURY ARLIE O (NELLIE I) ASST SUPT SUNSHINE BISCUIT INC H1821 BARNARD ST
--DENNIS STUDT R1615 DURAND ST
--E WAYNE (NILA J) CARRIER PO H1615 DURAND ST
--HAROLD COUNTERMN COURT MKT BAZLEY'S

SAGINAW VALLEY BOOKSTORE

City's Finest Collection of Religious Records
715 E. GENESEE AV.

BARNEY DUFF AGENCY
Insurance
•
1012 Second National Bank Bldg.
•
Phone 752-8135

REAL ESTATE — INSURANCE
CLARENCE RADEWAHN
Realtor
7261 Gratiot Road
Phone SW 2-8787
Residence Phone SW 2-4392

RALPH J. MAHAR -- CONTRACTOR
INSURANCE CLAIMS, REPAIR WORK
PAINTING — REMODELING — CARPENTRY — ROOFING
2736 S. 23d *(See Page 14 Buyers' Guide)* Tel. PLeasant 2-1805

Saginaw Savings
AND LOAN ASSOCIATION
80 YEARS OF EXPERIENCE IN THRIFT AND HOME FINANCING SERVICE
219 S. Michigan Ave. Tel. 793-9600
4815 State Rd. Tel. SWift 2-8701
ALMA OFFICE—211 W. Center Tel. HObart 3-2156
GRATIOT RD. OFFICE—5145 Gratiot Rd. Tel. SWift 3-4944
FRANKENMUTH OFFICE—111 N. Main Tel. 652-6181
FEDERAL HOME LOAN BANK SYSTEM MEMBER
FEDERAL SAVINGS AND LOAN INSURANCE CORPORATION SAFETY OF YOUR SAVINGS INSURED UP TO $15,000

★ BEST ★ BUY
BOB BEETS And Associates

ROBERT W. BEETS
Broker
WE TRADE • SELL • BUY • BUILD and APPRAISE • REAL ESTATE
RENTALS
PROPERTY Management
LAND CONTRACTS
1410 PHELON
TEL. PLeasant 4-4421
(See Page 44 Buyers' Guide)

ADAM MEYER & SONS
Painting and Decorating
UNION LABOR
3216 Bay Rd. Telephone SWift 2-8101
SAGINAW, MICHIGAN

KINGSBURY
--NELLIE MRS PRIN BANNER SCH R1821 BARNARD
KINGSHIRN CHARLES REV ASST PASTOR ST MARY'S CATHEDRAL
KINGSLAND HAROLD (ALICE) DRIVER ENRIGHT-TOPHAM R ZILWAUKEE MICH
KINGSTON ROBT B R1335 CARLISLE ST
KINITZER RALPH R (MILDRED) PRES BOWLING BAR R721 OWEN
KINKLE STEPH EMP BARRETT ADV R MIDLAND MICH
KINLEY JACK K (HELEN P) (GENL TOP & TRIM) H4871 THORNEHURST PL
KINNAMAN JAMES COML ARTIST SCOTT & MILLER DESIGN ASSOC R MIDLAND MICH
KINNER ALBERT J (MINA M) RETD H831 MAPLERIDGE RD (C)
KINNEY DAVID F (LINDA L) PRNTR SAGINAW NEWS R ALMA MICH
--ELMER RETD H916 CONGRESS AV
--GERALD TCHR LONGFELLOW SCHOOL R5655 DIXIE HWY
--GERALD F (BERNADINE C) FORMN SAG MALLEABLE IRON R520 ST ANDREWS RD
--SANDRA A CASE WKR COUNTY SOC WELFARE BD H4894 FONTAINE BLVD APT 8
KINNEY SHOES REED LAHMAN MGR 4618 STATE ST
KINNEY TIMOTHY (BARBARA J) EMP C & O RY H1316 HIGH ST
--YVONNE MRS TCHR LONGFELLOW SCHOOL R5655 DIXIE HWY
KINSEL JOHN (BERTHA L) RETD H4901 INDIAN TR
KINSMAN H RICHD (DORIS L) SLSMN AVERILL EQUIP H4484 BRADFORD DR
KINTNER LOUISE M MRS RETD H2216 HOSMER ST
KINVILLE CHESTER C (MARY I) CUSTDN HILL HICH SCH H3542 GRAEBNER LA
--JUNIOR A R1808 S NIAGARA ST
KIONKA MARIE (WID CARL) COOK MICH LUTH SEMINARY H922 S WOODBRIDGE ST
KIPER WM L (EVELYN) RETD H2801 SAMUEL DR
KIPFMILLER CHRIST (ALICE) SLSMN GEORGE ELEC AUTO PARTS & SERV R BAY CITY MICH
--HARRY A (PEARL) INTERVIEWER STATE EMP SECURITY COMN R BAY CITY MICH

KIPFMILLER
--JERRY INSTALLER G W HTG & AIR CONDITIONING R6930 MC CARTY
--RONALD MECH CAUSLEY TRUCKING R BAY CITY MICH
KIPFMUELLER JOHN E (CAROL) APPR MACH STORK ENGINEERING R2027½ BOND ST
KIPKE HERBERT E (SALLY) EMP GMC H3624 HANCHETT ST (C)

KIPLE R M, Controller Consumers Power Co, 2400 Weiss St (West Side) Tel 754-9131

KIPLE ROBT M (ANN) DIV CONTROLLER C P CO R682 RAMBLING DR
KIPP EARL W (MINNIE G) ACCT CENTRAL FDRY H3333 OSLER AV
--PATRICIA R3333 OSLER AV
KIRBY ALVIN W (DAWLEY M) ASMBLR BAKER PERKINS H2308 DURAND ST
--ANNALEE STUDT R332 S 13TH ST
--CLAYTON H (THERESA) WHS MGR BURDICK'S SEED HSE H1308 MERRILL ST
--DON (JUDITH) EMP CHEV SAG FDRYS H920 S 26TH ST
--ESTHER TCHR NELLE HALEY SCH R245 REYNICH
--HAROLD C (IRENE) H1812 KING ST
--JULIUS W (MARY K) LAB CHEV SAG FOUNDRIES H332 S 13TH ST
--LETHA (WID DAVE) H111½ N PARK AV
--LOUISE M (WID WALTER P) RETD H410 S 17TH ST
--RICHD J (SHIRLEY L) CORE PROCESSOR CHEV SAG FDRYS H415 HICKORY ST (C)
--ROBT F (JANET M) CAR INSP C&O RY H4141 LAMSON ST
--SAMMIE H2023 NORMAN ST APT 4
--SUSAN R2308 DURAND ST
KIRBY VACUUM CENTER OF TRI-CITY, Alvin O Reinert Mgr, Factory Distributor, Kirby Home Sanitation Systems, Free Pick Up And Delivery On Service, 2128 Bay St, Tel 799-1141 (See Page 3 Buyers' Guide)
KIRBY WALTER JR JAN ST FRANCIS HOME R410 S 17TH ST
KIRCHER MARY MRS H815½ E GENESEE AV APT 7
KIRCHHOFER BERNICE L MRS CASH WALLGREN'S MKT R820 RANDOLPH
--JOSEPH D (BERNICE L) DRFTSMN BAKER PERKINS H820 RANDOLPH ST
KIRCHNER HAROLD C (DORIS A) FORMN SHAY WATER & BEVERAGE H2326 COOPER AV
--JOHN USN R2326 COOPER AV
--PEGGY RECPT JOHN W MILIONIS R514 N MICHIGAN
--STEWART W (LOUISE C) DEPT MGR KING ENTERPRIZES H2203 STATE ST
--THEO H (LILLIAN M) RETD H1315 CASS ST

VALLEY NATIONAL BANK
VALLEY NATIONAL BANK
Friendly Complete Banking Service
Parking for Over 2,000 Cars
4550 STATE at HEMMETER TEL. SWift 2-8754
FEDERAL DEPOSIT INSURANCE CORPORATION $15,000 MAXIMUM INSURANCE FOR EACH DEPOSITOR MEMBER

READY MIXED CONCRETE
CARROLLTON CONCRETE MIX, Inc.
PLANT – 753-7737
Carrollton Paving Co. and Carrollton Concrete Mix Office
2924 CARROLLTON RD. (WEST SIDE) TEL. 752-7139

KIRCHNER
--THEO K (IRMA K) RETD H209 GRATIOT CT
--THOS STUDT R2326 COOPER AV
--WALTER C (JEAN) SOLR SAGINAW NEWS R1750 HEMMETER RD
--WM (PAULETTE) MECH F&B SERV PARTS H2010 WILLIAMSON ST
--WM J R2326 COOPER AV
KIRK BERTHA (WID PHILIP) H1209 ASH ST (C)
--FRANK E (VIRGINIA L) RETD H3873 POLK ST (C)
--MAGGIE E MRS H1014 FEDERAL AV
KIRKBY ESTHER MRS TCHR HALEY SCHOOL R245 REYNICK ST
--KEARNEY REV (ESTHER) PASTOR STATE ST METH CH H245 REYNICK AV
KIRKCONNELL THOS J (CAROL) H141 S ANDRE ST
KIRKENDALL WARD M (SARA K) MILLRIGHT CHEV SAG FDRY'S H1302 PLEASANT ST
KIRKEY CECILA V (WID FRANK) LPN ST FRANCIS HOME H4105 LAMSON ST
--FRANCES MRS FCTY WKR SAG FURN SHOP H1814 WHEELER ST
--FRANK CUSTDN WEISS SCH R5140 SHATTUCK RD
KIRKLAND THOS FDRY WKR CHEV SAG FDRYS H1624½ WADSWORTH AV
KIRKLEY MARGT M (WID WM F) H115 MC GREGOR ST
KIRKPATRICK DAVID PLANT WKR CHAPMAN'S BEVERAGES R1312 PLEASANT ST
--JOHN F (EDWINA M) RETD H1312 PLEASANT ST
--JUDITH K MRS TYP MICH NATL BK R4255 N THOMAS RD
--KIRK (JUDITH K) SERVMN R G ROSA CO R4255 N THOMAS RD
--ROY P (MAXINE P) RETD H423 JOHN ST
--SUE E OFC SEC ROBT R DAY R1312 PLEASANT ST
KIRKSEY CORA MRS (FIFTH AVENUE BEAUTY SHOP) H928 N 5TH AV
--WEBSTER REC SUPT R928 N 5TH AV
KIRN EZRA E RETD H914 BURT ST
--HELEN F (WID KARL A) STEN INTL BROTHERHOOD OF TEAMSTERS LOCAL NO 486 H2910 E GENESEE AV
--LINDA STUDT R720 S PARK AV
--MAURICE E STOCK MN SAG PROD R720 S PARK AV
KIRSCHNER WALTER C (JEAN E) ADV MN SAG NEWS H1750 HEMMETER RD
KIRSTOWSKY FRIEDA B (WID FREDK W) H1935 W MICHIGAN AV
KISCHMICK VIVIENNE MRS DOMESTIC WKR H602 N JEFFERSON AV
KISCHNICK FREDK (BEULAH) MACH K C ENG & MACH R3135 S GRAHAM RD
--HARRY C (MARTHA J) (K C ENGINEERING & MACH CO) R5484 BROCKWAY RD
--MARTHA J MRS OFC SEC K C ENG & MACH R5484 BROCKWAY RD
KISH ELLA (WID MICHEL) RETD R1938 SHERIDAN AV
--FRANKLIN H (SHIRLEY L) PRNTR SAGINAW NEWS R CARO MICH
--JOSEPH F FDRY WKR CHEV SAG FDRYS H1938 SHERIDAN AV

MEANS STAMPING CO.
Light & Medium Stampings
1860 S. JEFFERSON AV. SAGINAW, MICHIGAN
TELEPHONE 754-1433

KISH
--JULIUS (RUTH G) RETD H827 N MASON ST
--MICHAEL J (ANNE A) GENL SUPT MEANS STAMPING H565 TULANE ST (C)
--THOMAS E (JANICE E) PTRN MKR CHEV SAG FDRYS H910 ORCHARD CT
KISNER LAWRENCE L (RUTH L) DESIGNER SAG STEERING GEAR H3015 MALDEN PL
KISSANE CLARENCE E (CAROLINE E) RETD H2507 OWEN ST
--JOHN T (FLORENCE M) H367 S 5TH AV
--JOSEPH R (NANCY L) WLDR CHEV SERV PARTS H4321 SEIDEL PL
--THOS F (JOYCE K) APPR LITHO MC KAY PRESS H923 N HARRISON ST
KISSEL PATRICIA A MRS H1008 MAPLE
--SAML F (PAULINE A) RETD H1015 GALLAGHER ST
--STEVEN STUDT R1008 MAPLE ST
KISTLER CHARLES R412 VERMONT ST
KITCHEN EUGENE J (IRIS B) STOREKPR MICH IND FOR BLIND H2322 ROBINWOOD AV
--LYNN H STAFF ARTIST INSTRUCTIONAL MATLS CENTER R2322 ROBINWOOD AV
KITE O Q RETD R126 S 6TH AV
KITOLSKI ADAM P (VALENTINA) MACH OPR SAG STEERING GEAR H716 N WEBSTER ST
--JAN (LJUBA) LAB SAG STEERING GEAR DIV H2429 SCHAEFER ST
--MARIE R1621 DIVISION ST
--PETER (ANNA) H1621 DIVISION ST
KITOLSKY MARIE SLSWN HEAVENRICH BROS R1621 DIVISION
KITSCH ARTH F (JOAN C) GRINDER SAG STEERING GEAR H903 TULANE ST (C)
--EDNA E MRS RECPT EUG A HAND R1711 ALLEGAN
--JOHN (SHARON) MECH GARBER PONTIAC-CADILLAC R FREELAND MICH
--PETER J (EDNA E) ASST PLANT MGR KRETCHMER WHEAT GERM H1711 ALLEGAN ST
KITTER ERWIN H (MARY A) DRIVER SAG MALLEABLE IRON R412 N ANDRE ST
--GARRY (ELIZ) SLSMN CONSUMERS AUTO PARTS R456 VICTOR DR

FRED SNIDER INSURANCE
GENERAL INSURANCE
6400 State Rd. Tel. 752-5165

GRANT GROCER CO.
QUICK FROZEN FOODS • RESTAURANT SUPPLIES
2700 PERKINS ST.
PHONE PL 2-3161

REITZ FUNERAL HOME
"One of Saginaw's Oldest and Reliable"
1026 E. Genesee Ave.
Phone PLeasant 2-7911

STEVENS **MOVING & STORAGE**
WORLD-WIDE SERVICE
121 S. NIAGARA
"ON THE DRIVE SINCE 05"
TEL. 793-8000

DUNCAN McKEE
REALTOR
MULTIPLE LISTING MEMBER
Specializing in
Residential and Investment Properties
Land Contracts
PHONE 755-0556

St. Joseph (Saginaw) Federal Credit Union
936 North Sixth Street
Saginaw, Michigan

KITTER
--GLORIA OFC SEC SAG VALLEY NATL BANK R412 N ANDRE ST
--KATHY A EMP ST LUKE'S HOSP R412 N ANDRE ST
--MARY CLK FANNY FARMER CANDY SHOP R NORTH AMERICA
KITZMAN ARTH R (LILLIAN J) (VALLEY CARPET CLNS) H2456 N CLINTON ST
--CONNIE BKPR QUALITY DOOR R2456 N CLINTON ST
KIVIATKOWSKI RONALD J (DONNA J) MACH WICKES MACH TOOL H2980 APOLLO DR
KIWANIS CLUB 107 S WASHINGTON AV
KLACZKIEWICZ ALEX F (GENNETTE B) MACH OPR SAG TRANS H1621 UNION AV
--ANDREW F (EVELYN D) SHOP FORMN K C ENGINEERING & MACH H2519 N BOND ST
--BENJ STUDT R1621 UNION AV
--DAVID STUDT R2519 N BOND ST
--JENNIE M (WID DAN S) H2804 S JEFFERSON AV
--MICHL E (MARY A) APPR SAG NEWS H2113½ BANCROFT ST
--ROBT D TOOL GRINDER K C ENG MACH R2804 S JEFFERSON AV
KLAMKOWSI JOHN (OTTILIE) RETD H2313 BENJAMIN ST
KLANN EDW G (ELIZ J) SERVMN H2684 VALLEY DR
--ERNEST (MARY) LAB HOYT LIB H366 S 4TH AV APT 6
KLAPP NORMAN W SLS REP GT&W RR R2810 TAUSEND
KLAPPER HARRY W (ROSE) (KAYES CLO) R1154 LATHRUP PK
KLARNER JAMES J IN CHGE US MARINE CORPS RECRUITING STA H916 S WASHINGTON AV APT 21
KLATT ALICE (WID CHARLES) R3367 ELM ST (C)
--CONNIE MRS BARMAID HAROLD'S BAR H2525 TAUSEND ST
--MARGARET E MRS PRIVATE SEC DAILEY PICKLE CO H2603 WESLEY DR
--MARIETTA E (WID FRANK C) RETD H3238 WEBBER ST
KLATY FREDK (BARBARA J) SLSMN FASTENERS INC H119 WYLIE CT
--NORMA OFC WKR WISKES CORP R2421 S WASHINGTON AV APT 4
KLEAVER CHESTER L (LOIS A) SUPVR COMBUSTION ENG H3120 N MICHIGAN AV (C)
--ROBT (JOAN) TMKPR SAG SHEET METAL PARTS R1308 WEBSTER ST
KLEEKAMP CHERYL L OFC SEC EDWIN M TROESTER R1443 WILSON AV
--GARY L STUDT R1443 WILSON AV
--GEO H (FLORENCE E) FORMN SAG STEERING GEAR H723 MAPLE ST

KLEEKAMP
--HERBERT N (NANCY) MACH OPR WERTH ENG H250 TRIER ST
--JOHN G JR TCHR HILL HIGH SCHOOL R1051 RIVER FOREST DR
--JOHN G (MARY A) MACH OPR CHEV GREY IRON H1881 GLENDALE ST
--LOUIS D (CAROL M) ENG SAG STEERING GEAR H1443 WILSON AV
--LOUIS M (CHARLOTTE V) RETD H1822 GILBERT ST
--LYELL H (VIRGINIA A) SLS CONSULTANT C P CO H1736 BROCKWAY ST
--NANCY MRS TCHR SOUTH SCHOOL R250 TRIER ST
KLEIBER RUSSELL (JUDY) MGR STATE RD ONE HOUR MARTINIZING SERV R JOY RD
KLEIN SEE ALSO CLINE AND KLINE
--ALFRED C (AGNES M) SLSMN MAX R H TREU INC H2727 SCHAEFFER ST (C)
--ALFRED R (JEANETTE) DRIVER MAX R H TREU INC R3450 ERNEST
--BARBARA MRS CLK SECOND NATL BANK R3250 CARDINAL DR
--CAROL J MRS MACH OPR LUFKIN RULE R2527 COLLINGWOOD AV
--DALE J DIR BIS TWP BD OF EDUC R BAY CITY MICH
--DAVID H4524 COLONIAL DR APT 4
--FRED J JR (GLADYS) (ARTISTIC FLOOR SERV) H2606 BAY ST
--HAZEL I RETD R2430 BENJAMIN ST
--HENRY RETD H2430 BENJAMIN ST
--IDA L (WID FRED) H1609 GRATIOT AV
--JOHN W (JEAN E) BLAST OPR CHEV SAG FDRY H1225 THURMAN ST
--KENNETH C (JANICE M) DRIVER CHEV NODULAR H1618 ARTHUR ST
--LINDA E MRS TYP ST MARY'S HOSP R BURT MICH
--MARGUERITE B MRS RETD H1013 N WEBSTER ST
--MEYER ENG DOW CHEM(MIDLAND) H3005 STATE ST
--TERRY M (MARY E) SWEEPER EATON MFG H2406 N BOND ST
KLEINBREIL JAMES STUDT R3033 RUCKLE ST
--NORMAN F (LAURINA C) MTCEMN EATON MFG H3033 RUCKLE ST
--ROY R USA R3033 RUCKLE ST
KLEINBRIEL CHARLES SLSMN CHAPMAN'S BEVERAGES R BAY CITY MICH
--DUANE F (KATHLEEN M) EMP MORLEY BROS H2637 HERMANSAU ST
--EDW J (THERESA M) ASMBLR CARDINAL PRODUCTS H3195 WINTER ST (C)
--HENRY (EMILY M) RETD H1307 CLEVELAND ST
--RICHD E STUDT R3195 WINTER ST (C)
--ROBT J (DORIS A) DRIVER SAG MALLEABLE IRON H1115 MACKINAW ST
KLEINDFELT ANITA TECH SAG GENERAL HOSP H937 S JEFFERSON AV
KLEINEBREIL ANN M (WID ELMER) ATNDT GIANT WASH H1107 STATE ST
--RICHD G (WANDA L) LAB NORTON CONSTN H1415 S PARK AV
KLEINEIDAM PAUL J RETD H2611 SAMUEL DR

IMPERIAL MOTORS
THE HENRY ELECTRIC CO.
Electric Motors
New, Rebuilt and Repairing
PHONE 754-1421
1716 S. Jefferson Ave.

The Catholic Weekly
Authorized Diocesan Newspaper for the Dioceses of Saginaw and Lansing, covering 31 Counties
COMBINED CIRCULATION 54,500
1520 Court St. P.O. Box 1405 Tel. 793-7661

KLEINERT ELMER H (HELEN C) WHSE MGR SEARS H3302 BINSCARTH AV
--HAROLD R (MARILYN) V PRES MEANS STAMPING CO R2940 WAYNE ST
--RUTH E (WID FRED C) DEPT HEAD HOYT PUB LIBRARIES H711 MC COSKRY ST
KLEINFELD ELIZ H (WID FRANK) H705 E REMINGTON ST
--EWALD H (CLARA M) RETD H1806 VERMONT ST
--FRED H (HELEN T) SUPVR SAG STEERING GEAR H124 N WOODBRIDGE ST
--JAMES M USA R2230 ARNETTE ST
--JERRY USA R2230 ARNETTE ST
--RAYMOND (JEANNE F) GRINDER SAG STEERING GEAR H2230 ARNETTE ST
--RICHD A USA R2230 ARNETTE ST
KLEINFELDER HARRY W (JOYCE M) SLSMN KING COFFEE CO H1908 W PACKARD DR
--HENRY (ANNA) H1625 STANLEY ST
--JAMES F (SHARON) DRIVER CASE'S H2609 LUELLA AV
--JUDY A WARD CLK ST LUKE'S HOSP R1625 STANLEY ST
--SHARON W CLK FIRST SAV & LOAN ASSN R2609 LUELLA AV
--WM T COUNCILMN CITY H15 DURAND CT
KLEINHENZ ERNEST (JULIANA) RETD H2202 N BOND ST
KLEINSCHMIDT DONALD F (AVA S) SHT MTL WKR SAG STEERING GEAR H930 EMERSON ST
--EARL C (HILDA) (KLEINSCHMIDT USED CAR SLS) H2602 AVON ST
--EARL E (VIOLA M) PHYS 3625 WEBBER R3484 SOUTHFIELD DR
--EVA MRS NURSE ST MARY'S HOSP R930 EMERSON
--GERTRUDE E MRS R930 EMERSON ST
--KENNETH F (NEOMA) ASST SEC J P BURROUGHS & SON R FREELAND MICH
--MELVIN (DOROTHY E) COUNTY EXAMINER TEL CO H2307 MACKINAW ST
--ROBERT E (LOUISE N) ENG BAKER PERKINS H564 ATLANTA ST (C)
KLEINSCHMIDT USED CAR SALES (EARL C KLEINSCHMIDT) 4041 DIXIE HWY
KLEMACH MAX E (BETTY J) MACH CHEV TRANSMISSION H2561 APOLLO DR
KLEMACK LOUISE C MRS H1920 LATHRUP ST
KLEMENT AUGUST V (RUTH L) (KLEMENT PRESS) H2516 COOPER AV
--GERALD R USAF R2516 COOPER AV
KLEMENT PRESS (AUGUST V KLEMENT) 625 YALE ST
KLEMENT RUTH A STUDT R2516 COOPER AV
KLEMISH GEO E (EDNA L) RETD H306 S MASON ST
--JAMES E (KAREN M) DRIVER CHEV GREY IRON H3257 LEXINGTON DR
--LYDIA TCHR AIDE LONGFELLOW SCH R2872 HAMPSHIRE
--WOODROW G (LYDIA) MTCE MN EATON MFG H2822 HAMPSHIRE ST
KLEMKO HERBERT W (JUNE H) ASST DIST SLS MGR C&O RY H1355 WILSON AV
--ROSS H TCHR ST STEPHENS R1355 WILSON AV

KAISER ALUMINUM HOUSE SIDING
authorized dealer
Mechanics & Company
1712 NEWBERRY - SAGINAW, MICHIGAN
PHONE 793-0245
DAVID R. EURICH
Your assurance for a beautiful home now

KLEMM BERTHA E (WID WM J) H1320 MONROE ST
--DARLENE E TELLER WANIGAS FED CREDIT UNION R1836 AVON ST
--DORIS M MRS CLK ST MARY'S HOSP R3115 FAIRVIEW
--EDWIN O (ANNA L) ENG MECH 1565 OSBORN H1565 OSBORN ST
--GEO (DORIS M) MACH OPR SAG SHT MTL PARTS H3115 FAIRVIEW ST
--JACOB E (COREEN G) LIEUT CITY FIRE DEPT H927 N OAKLEY ST
--LEONARD C (BETTY J) HEATING INSP CITY DIV OF PERMITS & INSP H1616 AVON ST
--MATHILDA (WID MARTIN F) RETD H817 S PORTER ST
--NORMAN W (MARGT W) ELECTRONIC ENG BURROUGHS CORP H2558 N BOND ST
--RAYMOND E (HANNAH) CAPT CITY FIRE DEPT H1032 MALZAHN ST
--SUSAN R1616 AVON ST
KLEMMER GEO F (ARA B) IRON TESTER CHEV SAG FDRIES H1228 CORNELIA ST
KLEMPNOW JOHN E (JOSEPHINE M) PTRNMKR CENTRAL PTRN & MACH H1847 W MICHIGAN AV
--JOHN R APPR PTRN MKR CENTRAL PATTERN & MACH R4465 LETA PL
--JOSEPHINE M MRS DEAN OF STUDENTS CENTRAL JR HIGH SCH R1847 W MICHIGAN
KLEMTZ ANNA RETD R323 N HARRISON ST
--ANNA R1622 HANCHETT ST
KLENK CHARLES J (HELEN L) OPR N Y C SYS H1121 S FAYETTE ST
--GERALD B (MARTHA L) (CLAUDE B RESSEGUIE INS AGCY) H707 LEE ST
--STANLEY (STEFANY) MILLWRIGHT CHEV TRANS H2447 YOSEMITE ST
KLENKE EDW J DRIVER MORLEY BROS H908 WEBBER ST
--EMMA A (WID WM J) H2107 ROBINWOOD AV
--HELEN MRS FCTY WKR LUFKIN RULE H517½ LAPEER AV APT 2
--J K H1622 STONE ST
--JOHN F (ANN W) RETD H1623 WALNUT ST
--MARY STRINGER ILL SHADE DIV OF SLICK R3314 HAROLD
--META E H603 S WEADOCK AV

SPORTS TAKE OUT AND DAIRY BAR
★
1604 Janes at 10th 752-0986

GREAT-WEST LIFE ASSURANCE CO.
4855 State DONALD W. BLAESSER, Mgr. Tel. 793-3480

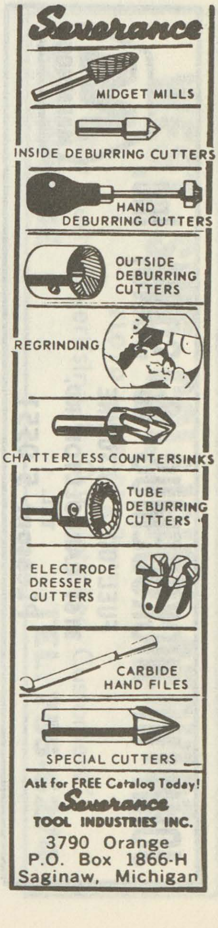

ESTABLISHED 1891
THE J. W. IPPEL CO. Dry Goods
PHONE 793-8620

W. J. POLZIN DRAPERIES
DRAPERIES ★ CURTAINS ★ SLIP COVER MATERIALS
Hours 9:00 A.M. to 5:00 P.M. Daily — Closed Saturdays
1310 N. Michigan Av. Phone PLeasant 5-1733

JOHN H. NICKODEMUS & SONS, Inc.
MARATHON
FUEL OIL & GASOLINE
3161 CARROLLTON RD.
TEL. PLeasant 5-0551

United Automobile Workers
Of America
Chevrolet Transmission
Local 467
PL 3-9661 2902 SHERIDAN

KLENKE
--ROBT C (ROSE A) FCTY WKR SAG STEERING GEAR H1430 VERMONT ST
--WM DRIVER NATL TRANSIT R2727 LOWELL
--WM E (MARY) TOOL MKR HELFRECHT MACH H3314 HAROLD ST
KLENOSKI CLARENCE J (HELEN M) CUSTDN BD OF EDUC H3054 JACKSON ST (C)
--JOSEPH J (IRMA) RETD H2816 SAMUEL DR
--REGINA (WID JOHN A) RETD H3034 MONROE ST (C)
--SYLVESTER (MARY N) RETD H3762 CHURCH ST (C)
KLEPINGER KATH MRS WAITRESS OPEN FRAME LOUNGE R5530 HESS RD
--RALPH E (KATH) WHSEMN FLINT SASH & DOOR R5530 HESS
KLEPITSCH JAMES R (NANCY) PHOTOG SAG NEWS H914 HOYT AV APT 1
--NANCY CASE WKR COUNTY SOC WELFARE BD R914 HOYT ST
KLEPPART LYLE DRIVER COUNTY RD COMN R HEMLOCK MICH
KLICH ERNEST JR (SALLY) PNTR MITTS & MERRILL R7206 GRATIOT
--ERNEST (HILDA) RETD H3386 WINTER ST (C)
KLICK FREDK J APPR TOOL MKR HELFRECHT MACH R MIDLAND MICH
KLIEFOTH DELMAR (PATRICIA) MGR WATKINS PRODUCTS H238 HEYN AV
--JOHN W (DOROTHY M) RETD H711 S WASHINGTON AV
KLIGAR CAROL A CLK SECOND NATL BANK R CHESANING MICH
KLIM HEINZ W (INGEBORG P) OPR WOLVERINE GAS PRODUCTS R2817 HERMANSAU
KLIMASZEWSKI SALLY MRS H1217½ OWEN ST
KLIMKEWICK MARCIA STUDT R3101 WALTERS DR
KLIMKEWICZ ALF E (ROSE M) ELEC MALLEABLE IRON H309 S ANDRE ST
--HENRY (RUTH R) PNTR BAKER PERKINS INC H3140 FAIRVIEW ST
--RUTH R MRS TECH ST MARY'S HOSP R3140 FAIRVIEW
--VINCENT (STELLA) ELECTN BAKERS PERKINS H3101 WALTERS DR
KLIMMEK HERMAN G (THELMA L) MTCEMN CHEV SAG FDRY'S H2565 N BOND ST
--KARL USN R2565 N BOND ST
KLINE SEE ALSO CLINE AND KLEIN
--ANNA (WID CLARENCE) R2619 S JEFFERSON AV
--BEATRICE N NURSES AIDE ST LUKE'S HOSP R1102 SHERIDAN ST
--CHARLES F (PATSY) AGT MET LIFE R444 HUNTER
--DOROTHY MRS TYP SAG SOCIAL WELFARE H130 N 6TH AV APT 5

KLINE
--JOHN S EMP SAG STEERING GEAR H709 HAYES ST
--JOHN S (NINA E) RETD H709 AMES ST
--JOYCE MRS OFC SEC MICH COMMUNITY BLOOD CENTER R FRANKENMUTH MICH
--MYRON F (BEATRICE) PNTR NELSON J BERRY & SONS H1102 SHERIDAN AV
--WALTER T (GRACE E) TIME STUDY MN LUFKIN RULE CO R2535 W GREENDALE DR
KLINEFELT ANITA L MRS DENTAL ASST JOSEPH P KESSEL R937 S JEFFERSON AV
KLINGSCHIRN CHARLES REV ASST PASTOR ST MARY'S CATHEDRAL H615 HOYT AV
KLINK ALVINA F (WID CARL) H1428 MALZAHN ST
KLINKE JOHN A (MILDRED R) RETD H456 S 7TH ST
KLIPPER ALBERT DRIVER COUNTY RD COMN R BURT MICH
--FRANK FORMN COUNTY RD COMN R BURT MICH
KLIPPERT JOSEPH (MARGT) DRIVER NAGEL PAPER & BOX R7270 STATE ST
--MARG R MRS OFC SEC JAMES T AND THOS J WEACOCK REALTOR-INSUROR R7270 STATE RD
KLISCH ARTHUR (SARAH) FORMN STATE HIGHWAY DEPARTMENT R2065 KING RD
KLOCKZIEM GWENOLA MRS CAFETERIA WKR WESTDALE SCH R6730 HART RD
--RICHD C (MARY E) EMP SAG STEERING GEAR H2895 SCHAEFFER ST (C)
KLOHA CLARENCE A (MARION L) (AAA HTG SERV) H2640 HEMMETER RD
--HAROLD (MARGT) PHARM BYRON & BARBER PHARM R BAY CITY MICH
--HATTIE MRS TCHR PLAINFIELD PROSSER SCH R FREELAND MICH
KLONOSKI SANDRA OFC WKR MORLEY BROS R214½ JANES AV
--STANLEY M TREAS AUBREY CLNS & SHIRT LAUNDERERS H214½ JANES AV
KLONOWSKI DANIEL J (REGINA A) DRFTSMN BEACH & WATERS ARCHTS H806 SHATTUCK RD (C TWP)
--FRANK A (MARY) RETD H510 RUSTIC ST (C)
--LAURA M (WID WALTER) H2932 MONROE ST (C)
--MARY RETD R2980 HARRISON ST (C)
--MARY (WID JOSEPH) H3350 WINTER ST (C)
--RAYMOND (SHARON L) APPR PTRNMKR VALLEY PATTERN MFG H581 MEADOWLAWN ST (C)
--REGINA A MRS BKPR GOODWYN PRINTING R806 SHATTUCK
--THOMAS (FRANCES A) PTRN MKR VALLEY PATTERN H560 MEADOWLAWN ST (C)
--WALTER F RETD H2980 HARRISON ST (C)

KLOPF A C INC, Alfred M Klopf Pres-Mgr, Marvin J Hildinger Sec-Treas Heating And Air Conditioning, York And Bryant Heating Equipment, 802 Hoyt Av (48607), Tel 754-0403

FIRST IN SAVINGS - FIRST IN HOME LOANS
FIRST SAVINGS
OF SAGINAW 4½% PASSBOOK ACCOUNTS 5% and 5¼% BONUS SAVINGS CERTIFICATES

KLOPF ALFRED M (ELIZ E) PRES-MGR A C KLOPF INC H216 S ALEXANDER ST
--ERWIN K (PATRICIA J) CONSTN WKR SPENCE BROS H4320 WISNER ST
--ETHEL M (WID HAROLD A) OFC SEC D P BROWN OF SAG H516 N PORTER ST
--GARY A (DEBORAH D) (KLOPF FL COVERING) H1522 MACKINAW ST
--HARRY D (ELFRIEDA G) STOCK MN CHEV SERVICE PARTS H1515 AMES ST
--HERMAN A JR (BETTY A) (KLOPF FLOOR COVERING) H314 STORCH ST
--JAMES USA R516 N PORTER ST
--JOHN W (KATHRYN) FORMN SAG MALLEABLE IRON R3810 N RIVER RD
--KAREN E STUDT R216 S ALEXANDER ST
--MARGARET MRS RETD H4511 GALLAGHER ST
--PATRICK R4511 GALLAGHER ST
--PENNY S TYP MICH NATL BK R1515 AMES ST
--ROBT O (PATSY A) LAB SPENCE BROS CONSTN H4515 GALLAGHER ST
KLOPFENSTEIN LEE D (MELINDA L) CASE WKR REGIONAL CONSULTATION CENTER H1213 W REMINGTON ST
KLOSOSKY GARY (SUSAN) EMP SAG STEERING GEAR H2714 SCHEMM ST
KLUCK ADA K (WID FRANK) H1022 N WEBSTER ST
--ARTH (CLARA) RETD H4645 BROCKWAY ST
--BEATRICE O CLN WN SCHMELZER ROOFING R2010 N BOND ST
--DORIS S MRS LIBRN CARROLLTON JR HIGH SCH H711 RUSTIC ST (C)
--GLEN V (GLORIA M) GENL FORMN BAKER PERKINS H2965 WHITFIELD DR
--HAROLD G (DOLORES E) ELECTN WAGNER PATTEN ELEC H4866 HENRY DR
--JOSEPH J (HELEN F) RETD H2954 JACKSON ST (C)
--KAREN EMP MICH BELL TEL R2965 WHITFIELD DR
--LESTER J FORMN BAKER PERKINS H960 ATLANTA ST (C)
--LORRAINE M MRS OFC SEC EAST CENTRAL MICH ECONOMIC DEVELOPMENT DIST H618 N PORTER ST
--PAUL G (FREDA S) RETD H523 N MASON ST
--ROBT W (DOROTHY J) DRFTSMN BAKER PERKINS H1604 BAY ST
--WM J (MARIE) H1720 COURT ST
KLUG ROBERT TCHR LOOMIS SCHOOL R4876 CLUNIE
--RUTH A (WID PAUL) TCHR HOYT SCH H1326 WILSON AV
KLUGAS KARL F (PAULINE L) JAN CONSUMERS POWER H2937 GEMINI ST
KLUJAWA BERNETTA A CLK EQUITABLE LIFE ASSURANCE OF THE US R5145 S WASHINGTON AV
KLUKA GARY E (JOANN) DRIVER MAX R H TREU INC R BAY CITY MICH
KLUMP FRANKLIN (MILDRED) PLMB DOW CHEM H1718 JOSLIN ST
KLUMPP BUILDING 2911 COURT ST
KLUMPP WM F (EDMEE G) (WM F KLUMPP INSUROR APPRAISER REALTOR) H21 SANDRA CT
--WM F JR R21 SANDRA CT

MOOSE LODGE NO. 82
(Local Order Of Moose)
220 N. Hamilton 793-9733

KLUMPP WM F INSUROR, APPRAISER REALTOR (William F Klumpp), Complete Insurance Service, Real Estate Sales And Appraisals, Property Purchasing, Residential, Commercial, Industrial, 2911 Court St (48602) Tel 792-8765
KNACK FRANCIS R (JUNE R) OFC SUPVR DOW CHEM H620 THURMAN ST
--FRANK (AMELIA) RETD H1117 N OAKLEY ST
KNAPP ALAN G (ROBERTA A) MECH POLZIN CARPET SERV H2323½ LINCOLN AV
--BERNARD F (RITA U) PNTR 1817 JORDAN ST H1817 JORDAN ST
--BERTHA (WID FRANK) R1724 DIVISION ST
--BLANCHE H2800 VAN ETTEN ST
--BRUCE D USMC R2308 LINCOLN AV
--CAROLINE C (WID FRANK W) H932 HOWARD ST
--CHARLES N (HELEN) GRINDER EATON YALE & TOWNE H1939 LINCOLN AV
--CHARLES N WLDR COMBUSTION ENG R1939 LINCOLN AV
--DANL STUDT
--DAVID W (MARION I) H2428 N WOODBRIDGE ST
--DONALD MTCEMN US GRAPHITE H2014½ BENJAMIN ST
--EUG R (CHARLOTTE A) FIREFIGHTER CITY FIRE DEPT H2308 LINCOLN AV
--GARY G (NANCY L) TOOL MKR SAG STEERING GEAR H2108 NEWTON ST
--GEO J (HELEN C) TOOL MKR ILL SHADE DIV OF SLICK H1123 BROCKWAY ST
--JAMES W APPR ELECTN EATON MFG R1909 SHERIDAN AV
--JOHN V (ANN) MGR HOFFMAN'S DRUG STORE R3444 CARDINAL DR
--LAWRENCE R (MADELINE M) TRAFFIC MGR GREAT LAKES EXP H1040 ELMDALE DR
--LORNE EMP MARTIN BROONE ROOFING R607½ LAPEER AV APT 4
--MARGARET R (WID GEORGE I) ASST ADM DELTA NURSING HOME H589 ATLANTA ST (C)
--MARK D USMC R2428 N WOODBRIDGE ST
--MARY (WID JOHN) RETD H2503 BENJAMIN ST
--RETA MRS OPR CASUAL BEAUTE' CENTRE R1817 JORDAN
--RICHD RETD R521 WILLIAMS ST
--RUSSELL (LELA I) RETD H1813 WABASH ST
--RUTH (WID RALPH) H213 N WEBSTER ST
--SALLY TCHR BRIDGEPORT SCH R932 HOWARD ST
--TIMOTHY LABY TECH LEAR SIEGLER R1123 BROCKWAY ST

LABORERS LOCAL 1098
LABORERS INTERNATIONAL UNION OF
NORTH AMERICA
310 State Office Bldg., 203 N. Jefferson Tel. 752-6146

WEST SIDE COLLISION SERVICE
FLOYD HUBBARD, Owner
"Our Best Advertising Is Our Satisfied Customers"
222 WAYNE TEL. 755-5274

Leidlein AGENCY, INC.
Complete INSURANCE Service
103 Bearinger Bldg.
Tel. 752-6106

REO-MACK SALES & SERVICE CO.
Complete Sales and Service
Truck Parts — Any Make
314 N. WATER ST. PHONE 753-4481

SAGINAW MALLEABLE IRON PLANT
(CENTRAL FOUNDRY DIVISION OF GENERAL MOTORS CORP.)
37 Florence, West Side, 48605 Tel. 755-0911

United Automobile Workers Of America Saginaw Steering Gear Local No. 699
(AFL-CIO)
1911 BAGLEY ST. PL 5-0569

KNAPP
--WALLACE C (CLARA J) TOOL MKR EATON MFG H1909 SHERIDAN AV
--WM E EMP NODULAR FDRY R1939 LINCOLN AV
KNAPP'S BILL RESTR ARLEY WENZLER MGR 4560 STATE ST
KNAUER HANS F REV (ESTHER) PASTOR ST JOHN'S LUTHERAN CH H2735 REPPUHN DR
KNAUF THOS J FOREMN SAG STEERING GEAR H2807 MARION ST
KNAUS WM D (BARBARA A) JR ENG CHEV SAG FDRYS H2513 LOWELL AV
KNECHT AMELIA E RETD R137 N MASON ST
--MARTHA A RETD R137 N MASON ST
--PAUL G (HELEN M) (HELFRECHT MACHINE CO) H1682 GLENDALE ST
--WALTER J G TOOL CRIB ATNDT HELFRECHT MACH H137 N MASON ST
KNELLER JAMES C (LEONE J) SLSMN ARMOUR'S H2609 CHEYENNE PL
KNEUSS ALVIN ATNDT GRAUF STANDARD SERV R THATHAM RD
--ARTH J RETD H1714 VAN BUREN ST
--FREDK C (JUNE M) MACH OPR CHEV SAG SERV PARTS H1185 E OUTER DR
KNEZEK SHIRLEY A MRS H217 VERMONT ST
KNICKERBOCKER RUDOLPH (BERTHA) COMMUNICATIONS WKR VA HOSP R2326 N MASON ST
KNIEBBE FRED M (IDA M) RETD H620 S 12TH ST
--HARVEY M (MATILDA) RETD R2615 YOSEMITE ST
--KAREN J MRS TELLER SECOND NATL BANK R318 N WASHINGTON AV
--LAURENCE R (LEONA M) GRINDER SAG STEERING GEAR H4666 S MICHELLE ST
--MABEL M (WID LAWRENCE) RETD R1619 BENJAMIN ST
--MINERT C (GLADYS) WHSEMN MAX R H TREU INC H1533 OWEN ST
--RODNEY (MARION E) EMP NODULAR IRON H4224 HESS AV
--RODNEY C (KARAN J) INSP EATON-MFG R318 N WASHINGTON AV
--THOS G (BONNIE) MEAT CTR PINES MKT R6130 JADE LA
--TIMOTHY (DARLENE) EMP SAG STEERING GEAR H2628 GEMINI ST
KNIEF EMMA E RETD H2439 HERMANSAU ST
KNIERIM BERTHA R3310 FULTON ST
--LEROY W (LINDA F) FCTY WKR CHEV TRANS H3310 FULTON ST
KNIGHT ANNA MRS REP UNIVERSAL NAIOTH TEMPLE INS USA R1501 JANES
--C DEANE (DONNA M) OFC CLK MAX R H TREU H1609 DELAWARE ST
--CLEVELAND (ANNA) POURER SAG MALLEABLE IRON H1501 JANES AV

KNIGHT
--DOROTHY M MRS OFC WKR C PUB SCH ADMN OFC H805 ATLANTA ST (C)
--ELLEN RETD R1132½ WARD ST
--GARY M STUDT R3413 WEBBER ST
--GEO STUDT R516 N 7TH ST
--GREGORY A SHOP WKR SAG PRODUCTS R4675 HANCHETT DR
--HOWARD D (HAZEL J) MEAT CUTTER SWIFT & CO H4656 N MICHELLE ST
--LAURENCE D (LEONA M) MILLWRIGHT SAG STEERING GEAR H2207 ROBINWOOD AV
--LILLIAN (WID LEO I) SLSWN DE LUXE SERV PARTS R447 STOKER
--NETTIE (WID FRANCIS) LNDRY WKR ST MARY'S HOSP H616 GAREY ST
--PAUL L MACH BAY CITY TIMES H1635 SHERIDAN AV
--RALPH F (LOLA B) V-PRES DAVIS CARTAGE CO H2559 N BOND ST
--RAY EMP SERV GARAGE R931 FARWELL ST
--ROBT (SALLY) AGT PENN MUTUAL LIFE INS R4270 CLEMENT DR
--ROSCOE (THELMA) EMP SAG MALLEABLE IRON H422 N 21ST ST
--S DOROTHY (WID IRVING T) RETD H3029 RAY ST
--SALLY MRS OFC SEC PENN MUT LIFE INS R4270 CLEMENT DR
--SHERYL SLSWN STEWART FABRICS R4270 CLEMENT DR
--SIMON D (MARIE D) MLDR CHEV SAG FOUNDRIES H139 S 14TH ST
--WELLINGTON (ETHEL A) SLSMN MODERN HANDLING R8731 GEDDES RD
--WILLIAM R (JUDY) EMP A T FERREL CO H2801 CAPEHART DR
--WM R SUPT DAVIS CARTAGE R FREELAND MICH
KNIGHTS CHARLES S JR (EUNICE N) MACH OPR SAG STEERING GEAR H723 N OAKLEY ST
--EUNICE N SLSWN WM C WIECHMANN R723 N OAKLEY
--FRANKLIN G (ARVADA J) GROUP LEADER LUFKIN RULE CO H2872 SHAHEEN DR
--MABEL M (WID CHARLES S) RETD H1003 N BOND ST
KNIGHTS OF COLUMBUS COUNCIL NO 593 CHESTER GENO GRAND KNIGHT 222 N WASHINGTON AV
KNIGHTS OF COLUMBUS CREDIT UNION NASH H BARRERA TREAS-MGR 222 N WASHINGTON AV
KNIGHTS OF COLUMBUS CLUB CHESTER GENO MGR 222 N WASHINGTON AV
KNIGHTS WELLINGTON L (MARGT) MACH MILES MACHY H1719 WOOD ST
--WM D (BERNICE A) MTCEMN YWCA H617 N HARRISON ST
--WM F (VIOLET I) TEST MN TEL CO H2738 KENSINGTON DR
KNIPPEL JOHN D R1823 MACKINAW ST
--MARY MED SEC SAG OSTEOPATHIC HOSP R1823 MACKINAW ST
--MARY L (WID RUSSELL C) H1823 MACKINAW ST
--RUSSELL C (JUDITH A) GUARD CHEV SAG FDRYS H2607 N CAROLINA ST
KNISLEY BERTHA J MRS (SID'S CLOTHES SHOP) R71 BENTON RD
--HUGH R (BERTHA J) MGR SID'S CLOTHES SHOP H71 BENTON RD

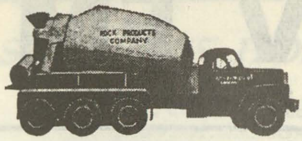

SAGINAW ROCK PRODUCTS
Ready Mixed Concrete Delivered On The Job
CRUSHED LIMESTONE - SAND and GRAVEL
Call Anytime PLeasant 4-6589

MADAY CONSTRUCTION
MASONRY
BLOCK BASEMENTS
•
TEL.
SWift 2-3257
If No Answer
CALL
SWift 2-5317

KNITTING KNOOK (MRS GERALDINE WILLS) YARN 1207 COURT ST
KNIUBAS LOTTIE MRS TCHR SALVATION ARMY DAY CARE CENTER H718½ E GENESEE AV APT 3
KNOBLOCH JOHN J (EVELYN L) (CARROLLTON BAR) H940 EVERGREEN LA (C)
KNODEL JANET RECPT WM A BOW R4438 WILLIAMSON
KNOEDLER WM E (CAROLYN A) USN R1932 BELDING ST
KNOLL JOSEPH K (LUCILLE B) BAKER SUNSHINE BISCUITS H1115 HILAND ST
--KENNETH R (JANICE K) ENG SAG STEERING GEAR H413 S CHARLES ST
--RITA A NURSES AIDE ST MARY'S HOSP R1115 HILAND ST
KNOODLE SANDRA K CLK ROBERTSON'S R1451 E GENESEE
KNOOP DIANE C OFC SEC LAMSON HUMPHREYS & CLARK R1727 PASSOLT
--GLENNA (WID EDW H) R2147 CLOVER LA
--K S H1727 PASSOLT ST
KNOPER EARL L (RUTH) DEPT MGR WEARD R2961 SAMUEL DR
KNOPPER JIM D INSP EATON MFG H327 N JEFFERSON AV
KNOTT LESSIE M MRS SLS WN WATKINS PROD H207 CARLISLE ST
KNOTTS HOWARD E (WANDA K) H627 N HARRISON ST
KNOWLES JACK MGR TRI CITY BIG BOY R OUTER DR
--MARK AGT MET LIFE INS R ITHACA MICH
KNOWLTON DONALD L (JANE A) APPR SHT MTL WKR A C KLOPF INC R4059 W KOCHVILLE RD
--JAMES W (SANDRA L) FORMN U S GRAPHITE H2002 REO AV
--MARTIN (SHIRLEY) EMP US GRAPHITE H1900 REO AV
--PAMELA STUDT R2018 REO AV
--WALTER W (LUCILLE T) MACH OPR SAG STERRING GEAR H2018 REO AV
KNOX ANGELA O MRS AIDE ST MARY'S HOSP H710½ OWEN ST
--LOUIS J SLSWN SEAR'S H505 MILLARD ST APT 207
--PATRICIA STUDT R710½ OWEN ST
--PATRICK W (JANET) V-PRES GALEN E WILSON PETROLEUM R HEMLOCK MICH
--ROBT A (JULIANA) DENTIST 5230 STATE ST R525 STONHAM
--ROBT B STUDT R710½ OWEN ST
--THOS D (PEARL V) V-PRES OF TRAFFIC & LABOR GREAT LAKES EXPRESS H22 E HANNUM BLVD
KNUCKLES ALBERTA MRS R602 N 5TH AV
--J T (RITA) LAB CHEV SAG FDRYS H3865 TAYLOR ST (C)
--JOHN (RUTH L) GRINDER SAG MALLEABLE H119 S 9TH ST
--LEE W R119 S 9TH ST
--MATTIE H1217 N 16TH ST APT 1
KNUTSEN IONE STEN PEET PACKING R2221 BENJAMIN ST
KOBAS PHILLIP (NATALIE) RETD H237 SNOW AV
KOBEL ROBT J (SUSAN A) ANNOUNCER WKNX RADIO & TV H2725 WARWICK ST
--SUSAN A MRS TCHR RICKER JR HIGH SCHOOL R2725 WARWICK ST

Saginaw
MACHINE AND TOOL COMPANY
Telephone 753-8465
302 Throop St.
SAGINAW, MICHIGAN

KOBEL
--THOS H (JOAN) MACH JOHNSON CARBIDE PRODS R1863 MACK RD
KOBER LOUIS H913½ HOWARD ST
KOBLINSKI ALBERT FCTY WKR CHEV TRANS R1122 OWEN ST
--GARY STUDT R2216 SCHAEFER ST
--LEO A (MARY) RETD H923 OAKVIEW DR (C)
--MARY A MRS OFC SEC NATL CITY TRUCK H2216 SCHAEFER ST
--MICHL RETD H3505 S WASHINGTON AV
KOBOLDT CARL F RETD R1521 CONGRESS AV
--ELMER A (HELEN E) OFC MGR MIDLAND PAPER H4866 BASSWOOD DR
--HELEN E MRS TELLER SECOND NATL BANK R4866 BASSWOOD DR
--HENRY F J RETD H1521 CONGRESS AV
--HENRY W (NANCY) PRES UAW OF AM CHEV TRAN LOCAL 467 (AFL-CIO) R HEMLOCK MICH
--KARLENE K STUDT R2877 CLAYBURN ST
--MARTHA R1441 CEDAR ST
--RUDOLPH (ELMIRA M) DOCK WKR GREAT LAKES EXP H117 N 10TH ST
--WILBUR E (ESTHER L) SLSMN AM BAKERIES H2877 CLAYBURN ST
--WM M MACH OPR S&E MACH PRODS R4866 BASSWOOD DR
KOBS WM J RETD H3166 WINTER ST (C)
KOBY ALAN STUDT R1645 WARD ST
--DANL (HELEN E) WLDR CHEV TRANS H1645 WARD ST
KOBYLCZAK JOHN T (TILLIE M) RETD H2927 WALTERS DR
KOCH ANDREW H (MARGT G) (A H KOCH BAKERY EQUIPMENT) H1023 S WASHINGTON AV
--ANN MRS OFC SEC MICH CLAIM SERV R2912 WALCOTT
--CARRIE L (WID ROY E) TCHR PS H2506 N BOND ST
--EDWIN MACH MEANS STAMPING CO R5840 GRATIOT RD
--ELEANOR J (WID FRED W) H1623 HANCHETT ST
--ELWIN L MACH CENTRAL PATTERN & MACH R5840 GRATIOT
--HENRY A (ANN A) PNTR COMBUSTION ENG H2912 WALCOTT ST
--HERBERT J (SHIRLEY A) STMFTR JOHN E GREEN PLMB & HTG H2711 BRANDON PL
--J C (ANGELINE E) SUPT HUGH LAUNDRA H2610 KUHLMAN DR
--MARY (WID LOUIS) H1629 CORNELIA ST
--R P H2621 S NIAGARA ST
--SANDRA STUDT R2711 BRANDON PL
--SYLVIA S (WID BENJ C) H141 N BATES ST APT 3
--WM (LILA) DRIVER STANDARD OIL R6235 PIERCE RD

THE WICKES CORPORATION
ESTABLISHED 1854
515 N. WASHINGTON AVE.
PHONE 754-0411

SHIELDS BODY SHOP
FREE ESTIMATING — BUMPING and PAINTING
"FRAME MACHINE and WHEEL ALIGNMENT"
6935 Gratiot 48603 Tel. SWift 2-7041

GEORGE SCHEMM AGENCY
GENERAL INSURANCE
AGENT FOR
FRANKENMUTH MUTUAL INSURANCE CO.

WNEM TV FM
Wenonah Hotel Lobby • Telephone TWinbrook 3-4504

UNITED DAIRY AND BAKERY WORKERS
A.F.L. - C.I.O.—LOCAL 87
2902 Sheridan Avenue Saginaw, Michigan 48601
Telephone 752-4713

KOCHALKA JOSEPH J (JOAN M) PRS OPR SAG STEERING GEAR H715 S HAMILTON ST
--LASKO P (MARY) JAN CENTRAL PATTERN & MACH H1905 STANLEY ST
--ROBT J (LOIS) (TRI CITY COLLISION) R13963 GRATIOT
KOCHAN DOROTHY A (WID MERRITT) SEC-TREAS MERRITT PACKING R934 HOYT
--SUZANNE M CLK FRIMBERGER CO R5130 SHERIDAN RD
--WINFRED MGR BURKE RENTAL SERVICE INC R5154 SHERIDAN
KOCHANOWSKI CASIMIER A (SHIRLEY A) TOOL MKR MASTERS TOOL & DIE H2370 N CENTER RD
KOCHENDERFER DAVID V (PEARL) RETD H501 S 13TH ST
KOCHER CHARLES W EMP SAG STEERING GEAR H1112 N HARRISON ST
--SARAH MRS H1831 BENJAMIN ST
KOCINSKI ANTHONY F (ARVILLA G) MACH SAG STEERING GEAR H2203 LINCOLN AV
KOCIS ANTHONY JR (VIRGINIA) MECH HARVEY-FRANCKE FORD H2391 SHATTUCK RD
--JOSEPH J (MOLLY) TOOL MKR SAG STEERING GEAR H1933 DIVISION ST
--RONALD R (MARY J) FORMN US GRAPHITE H1817 COURT ST
KOCISKY ROBERT D CARP J R HEINEMAN & SONS R LINEWOOD MICH
KOCK ELLEN PAYROLL CLK SPENCE BROS H1029½ N WEBSTER ST
KOCKS CARL H116 N 2D AV APT 9
--DONALD R (KATHRYN M) OFC WKR CHEV GREY IRON H1215 VAN BUREN ST
--EDW (JULIE) H597 HOMEDALE ST (C) APT 3
--EMMA M OPR TEL CO H1725 GREEN ST
--FLORENCE A (WID LEONARD F) H1943 MARQUETTE ST
--JAMES E (JANIS A) TCHR WEBBER SCHOOL H2325 N CENTER RD
--JANIS A MRS TCHR HOUGHTON SCHOOL R2325 N CENTER ST
--JOHN L (BARBARA J) CLK SAG MALLEABLE IRON H1516 OWEN ST
--RICHD INSP SAG STEERING GEAR H2913 APOLLO DR
--WM H (CATH M) RETD H1416 BEECH ST
KOCUR MAXINE A MRS LAB ILL SHADE DIV OF SLICK R ST CHARLES MICH
KOCZENASZ TERRANCE R DEPT MGR TWP BD OF EDUC R BAY CITY MICH
KODRICK FRANK B (LOIS B) MECH GREAT LAKES EXP H2001 E REMINGTON ST
--FRANK M PLASTIC CTR ILLINOIS SHADE R2001 E REMINGTON ST
--GERALDINE L WAITRESS TRI CITY BIG BOY RESTR R2001 E REMINGTON

KODRICK
--LOIS B MACH OPR ILL SHADE DIV OF SLICK R2001 E REMINGTON
KOEBKE DONALD A (NANCY A) SHT MTL WKR FRIMBERGER H2526 EDDY ST
--HAROLD W (ANNE M) SLSMN SUPER BARGAIN CENTER H1730 GLENDALE ST
--ROBERT K (SHIRLEY A) SLS ESTIMATOR FRIMBERGER CO H3082 SCHAEFFER ST (C)
--WALTER RETD R3039½ S WASHINGTON AV
KOEHLER ANN MRS ASST HOYT PUB LIBRARY R709 MC COSKRY ST
--ARTH W (PEARL E) DRFTSMN COMBUSTION ENGR H702 MALZAHN ST
--BARBARA STUDT R709 MC COSKRY ST

KOEHLER BROS (Est 1850), James F Koehler Pres-Treas, Charles J Koehler V-Pres-Sec, Steel Works, 2000 E Holland Av (48601), Tel PLeasant 3-4491

KOEHLER CHARLES J (ELSIE) V-PRES-SEC KOEHLER BROS R1945 SEMINOLE LA
--EDW A (MAE) RETD H1927 WILKINS ST
--EDWIN J (ANN M) GRINDER EATON MFG H709 MC COSKRY ST
--ELEANOR M (WID ERNEST H) H2232 S MICHIGAN AV
--JAMES F (ELIZ) PRES-TREAS KOEHLER BROS R FRANKENMUTH MICH
--KAREN A (WID BRYN) TREAS PICKRANDT PAINT SLS H2615 HAZELWOOD AV
--LOUIS A (MARGUERITE E) ACCT CHEV GREY IRON H2285 MAYFIELD RD
--LUCINDA STUDT R702 MALZAHN ST
--MATALENA H (WID CHAS R) H2009 SCHAEFER ST
--RALPH H (MARGARET K) DIR OF ENG RESISTANCE WELDER CORP H212 S MORSON ST
KOEHN SEE ALSO COHEN AND CONE
--CARL D RETD H1417 ACACIA ST
KOEHN CONSTRUCTION CO (EDW L KOEHN) BLDG CONTRS 1922 GALLAGHER ST
KOEHN DONNA OFC WKR COSENDAI CLNS
--EDW L (MABEL A) (KOEHN CONSTRUCTION CO) H1922 GALLAGHER ST
--JOSEPHINE MRS AIDE OSTEO HOSP H925 S 26TH ST
KOELTZOW DAVID L (FRANCES I) TCHR MC ARTHUR HIGH SCH H2512 HAMPSHIRE ST
--MAXINE L MRS TCHR ROUSE SCHOOL R3376 SHERIDAN AV
--PAUL L (MAXINE L) ASST SUPT BUENA VISTA TWP SCH DIST NO 9 R3376 SHERIDAN AV
KOENEMANN ROBT C (MARILYN) EXEC BOY SCOUTS OF AM R CASS CITY MICH
KOENIG GARY STUDT R716 HICKORY ST (C)
--HENRY G (AGNES) RETD H323 S 10TH ST
--JOHN J (KATHY) USN R3112 E GENESEE AV
--JOHN M (META) TOOL MKR SAG STEERING GEAR H716 HICKORY ST (C)

ST. LUKE'S HOSPITAL
705 COOPER STREET
SAGINAW, MICHIGAN
"Soli Deo Gloria"

KOENIG
--MARTIN A (AUDRA M) PAINTER SAG MALLEABLE IRON H960 TULANE ST (C)
--MIKE F RETD H117 HAYDEN ST APT 5
--RUSSELL O (ALICE H) RETD H2234 BARNARD ST
--WM TECH RADIO CENTER R MIDLAND MICH
KOEPKE EDWIN W (DOROTHY M) (KOEPKE & KOEPKE) H701 KENTON DR
KOEPKE & KOEPKE (EDWIN W AND WM S KOEPKE II) LWYRS 126 N FRANKLIN ST RM 604-05
KOEPKE SIMON G OFFICE 126 N FRANKLIN ST RM 403 R1202 WEISS
--WM H (ELSIE A) RETD H119 N CHARLES ST
KOEPKE WILLIAM S II (VERA) ATTORNEY-AT-LAW, 605 BEARINGER BLDG, 126 N FRANKLIN ST (48607) TEL PLEASANT 2-7444, H1201 GLENDALE AV (48603), TEL 793-4315
KOEPLIN FRIEDA D (WID FRANK) H1507 WILSON AV
KOEPLINGER CLARA M (WID ANDREW J) H2220 AVON ST
--FLOYD E (MARGUERITE I) MACH OPR CHEV TRANS H3339 N MICHIGAN AV (C)
--LEON G (MARION L) FORMN MUNICIPAL GARAGE H1403 MILLER ST
--LEON K STUDT R1403 MILLER ST
--RONALD D (ROSEMARIE) LABY TECH DOW CHEMICAL H2916 MONROE ST (C)
KOEPP DONALD W (JEAN E) CLK PO H2884 BARNARD ST
--LILLIAN M H555 S 5TH AV
--WALTER W (LAURA E) RETD H3200 RUST AV
KOEPPEN CHARLES F (ALVARETTA) RETD H216 N ALEXANDER ST
--ELLA RETD H1107 CHERRY ST APT 209

KOERBER BENJAMIN P (Ruth E), Pres Valley National Bank, 4550 State St Tel SWift 2-8754, H790 Belair Dr, Tel SWift 2-6936

--CLARENCE H (WANDA) RETD H1302 MACKINAW ST
--GENE L (MARYON) MTCEMN CITY CEMETERIES DIV H3121 WEISS ST 3121 WEISS
--NANCY R R790 BELAIR DR
KOERNER ALBERT J (MINNIE E) H1120 S MICHIGAN AV
--CARL A (MADELON J) DEPT DIR CENTRAL FOUNDRY H36 E CORRAL DR
--HENRY P (IRENE M) MACH LUFKIN RULE H3035 S WASHINGTON AV
--JOHN K STUDT R36 E CORRAL DR
KOESTER DONALD J (JUDY) LAB SAG STEERING GEAR H1642½ ARTHUR ST
--EDW (ANN H) FORMN LUFKIN RULE CO R7215 DUTCH RD R D 6
--ETHEL MRS TRIMMER OPPORTUNITY MFG R ST CHARLES MICH
--GARY A (SHERRY M) INSTALLER TEL CO H2628 SHAHEEN DR
KOGER MELVIN (VERA M) SPRAYER CHEV GREY IRON H618 N 5TH AV

JOHN "O" SCHMIDT REALTY Inc.
Complete Real Estate
Residential—Commercial—Industrial
2125 BAY ST. SW 3-4500

KOGER
--WARREN G (LORINE) MLDR CHEV SAG FDRY'S H1007 N 7TH ST
KOHLER SEE ALSO KOEHLER
--FRANCES R MRS TCHR MC BRITE SCH R4338 WAYSIDE DR
--JEANNE M OFC SEC SEEMANN & PETERS R VASSAR MICH
--LOUIS B (FRANCES R) SUPVR TEL CO H4338 S WAYSIDE DR
KOHLHOFF ARTH (MARY E) CUSTDN HOYT SCHOOL H1217 STEPHENS ST
--LEO (L K MTR SLS) R8186 PETTIT RD BERCH RUN
--NORMAN USED CARS 1310 E GENESEE AV H1316 E GENESEE AV
--WM E (ELIZABETH K) CARE TAKER FIRST METHODIST CHURCH H1216 WHEELER ST
KOHLOFF MARGE H917 S JEFFERSON AV
KOHLS DONALD S (MARLENE R) DEPT MGR PENNY'S H1732 DELAWARE ST
KOHLSCHMIDT LEE A LEGAL SEC BRAUN KENDRICK FINKBEINER SCHAFER & MURPHY R3935 BARNARD ST
KOHN ALBERT L (JOANN C) MACH OPR CHEV TRANS H4129 GALLAGHER ST
--ALEX (JOSEPHINE) H2022 MARQUETTE ST
--CLIFTON A (ELNORA A) INSP CHEV SAG FDRYS H3038 FULTON ST
--HELEN R (WID BURON W) H4058 ANN ST
--MARY TCHR JONES SCHOOL R417 S WEBSTER ST
KOHNKE JANET L EMP ST LUKE'S HOSP R5114 YOUNGSTOWN ST
--RICHD J (IDA M) FCTY WKR SAG BEARING H3332 LEXINGTON DR
--ROBT (JANET L) EMP SAGINAW BEARING R5114 YOUNGSTOWN ST
KOHUT JOHN USMC R2522 ROBINWOOD AV
--WALTER (DOROTHY) MACH OPR SAG STEERING GEAR H2522 ROBINWOOD AV
KOINIS HELEN E (WID GEORGE) H1123 N OAKLEY ST
--JAMES STUDT R3036 ADAMS AV
--JAMES G (PHYLLIS J) (KOINIS CONFECTIONERY) H3036 ADAMS AV
--PETER R1123 N OAKLEY ST
KOIVISTO EDW W (BERTHA M) MGR SCOTT STORE H2127 SHERIDAN AV
KOKA MELVIN FDRY WKR CHEV SAG FDRYS R534 N FRANKLIN ST
KOKAS JAMES A (MARY A) (LIBERTY BAR) H129 N BOND ST
--THOS BARTENDER LIBERTY BAR H303 S WARREN AV APT 1
KOKES JOSEPH C (LORETTA B) REPR CHEV TRANS H2810 KENSINGTON DR
KOLAK JOHN P (BARBARA) EMP FRIMBERGER H530 PIONEER TR (C)
--MARTIN J (BERNICE) MECH CONTRACTORS & INDUSTRIAL SALES R6109 N PORTSMOUTH

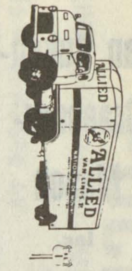
MILNE BROS., Inc.
MOVING and STORAGE, AGENTS FOR
ALLIED VAN LINES, Inc.
SAGINAW — 2865 TITTABAWASSEE RD. TEL. 799-5750
BAY CITY — 400 41st

More goods are bought and sold through the Classified Business Lists of the Directory than by any other medium on earth.

Van Auken-
Graebner-
Mason
Inc.
All Forms
of
Insurance

124 N.
Michigan
Av.
PHONE
793-9611

Who
Sells
It?
Is
Answered
by the
Classified
Business
Lists
In this
Directory

Wanigas
Federal Credit Union
A Savings Program For Each
Member Of The Family
1931 Bagley 753-7731

KOLAK
--MARY C OFC SEC GT&W RR R6989 N PORTSMOUTH RD
KOLANSKI CLEO A (WID JOSEPH) H2004½ N MICHIGAN AV APT 2
KOLASA GERTRUDE R (WID CASMERE A) H2276 AVON ST
--GRACE MRS BKPR ARTH E BROWN & SON H2604½ FORDNEY AV
KOLB MARTHA M (WID FRED G) H2632 GRACERIDGE PL
--PAULINE M (WID FRED W) H122½ N MASON ST
--VIVA E (WID CLEMENCE S) H1230 WARD ST
KOLBA WM L (BETTY M) EMP SAG WILBERT BURIAL VAULT H1514 ALGER ST
KOLBE KIM STUDT R526 JAMESON ST
--ROBT C (JUNE E) SLSMN DRAPER CHEV H526 JAMESON ST
KOLCH EMMA C (WID FRANK R) PRIN HANDLEY SCH H2226 N WOODBRIDGE ST
--MARVIN E (SHIRLEY M) OPTN ROBT E JARDINICO H2226 N CLINTON ST
--RUDOLPH A RETD H1422 LYON ST
--SHIRLEY M MRS RECPT RICHD H GILMORE R2226 N CLINTON
KOLDERMAN JANE A TCHR HANDLEY SCHOOL R210 GOLFVIEW DR
--JOSEPH W STUDT R210 GOLFVIEW DR
--MARY H TCHR PS R210 GOLFVIEW DR
--ROGER W (HELEN) DEPT MGR DOW CORNING (MIDLAND MICH) H210 GOLFVIEW DR
--THOMAS W STUDT R210 GOLFVIEW DR
KOLE SEE ALSO COLE
--GEO L (MYRTLE W) RETD H617 S CHARLES ST
KOLESAR ROBERT R STUDT R320 ARDUSSI ST
--ROBT C (MARJORIE R) PHYS 1005 GRATIOT AV H320 ARDUSSI ST
KOLETHE SIDNEY RETD R501 S FAYETTE ST
KOLHAGEN DONALD F (SHIRLEY A) FORMN NODULAR IRON H2411 BEWICK AV
--FLORENCE E CLK FRIMBERGER CO R1175 S RIVER RD
--FRANCES M H1914 GILBERT ST
--FRED V-PRES MAC ARTHUR ROOFING & SHT MTL R SWAN CREEK ILL
--GERALD W (CAROL) LAB CHEV SAG FDRYS H3005 HANCHETT ST (C)
--HAROLD T EMP SAG STEERING GEAR R2711 OAKWOOD AV
--KAREN RECPT FRUTCHEY BEAN CO R233 HOMESTEAD
--MARGARET M (WID ELMER J) CLK US GRAPHITE H3438½ FULTON ST
--RAYMOND STUDT R218 BRALEY ST
--RAYMOND E (EVELYN M) FORMN GEO HOPPER IMPROVEMENT H218 BRALEY ST
--REVA M (WID HAROLD S) H2711 OAKWOOD AV
KOLHOFF HOWARD D (MARY) GENL AGT FRANKLIN LIFE INS H227 WYLIE ST
--JON C FCTY WKR SAG STEERING GEAR R1105 S WEBSTER ST
--WALTER E (AGNES W) DRIVER HARRIS & FISCHER IRON H1105 S WEBSTER

KOLINSKI LINNIE MRS CLK SECOND NATL BANK R4735 N MICHIGAN
--SHIRLEY PUNCH PRS OPR SAG PRODUCTS R255 S JOHNSON ST
KOLKA LARRY H (LEORA A) LAB US GRAPHITE H811 MEADOWLAWN ST (C)
KOLLAR BETTY J MRS (BETTE'S IMPERIAL BEAUTY SALON) R2512 ROBINWOOD
--PAUL (BETTY J) WHSEMN TANNER & DAILEY H2512 ROBINWOOD AV
KOLLETH ANTHONY G JR (DAISY C) (KOLLETH SUPER MKT) H4675 S MICHELLE ST
--ANTHONY J (MARY) RETD H1917 JORDAN ST
--EVELYN D MRS (WILLIAMS MARKET) R1737 BURNHAM
--JACOB W (MARY M) (KOLLETH POLY CLEAN) H4754 DRESDEN CT
--MATILDA M (WID ANTHONY) WITH KOLLETH SUPER MKT H1124 ELMDALE DR
--PATRICIA TCHR PS R1124 ELMDALE DR

KOLLETH POLY CLEAN (Jacob W And Anthony G Kolleth Jr), Self Service Laundry, The Whitest Wash In Town 3089 Janes Av, Tel PLeasant 5-9590

KOLLETH ROBT ATNDT MUNICIPAL PARKING GARAGE H3428 COURT ST
--SANDRA L NURSES AIDE ST LUKE'S HOSP R1737 BURNHAM ST

KOLLETH SUPER MARKET
(JACOB W AND ANTHONY G KOLLETH JR)
GROCERIES AND MEATS
WINE AND PACKAGE LIQUOR DEALERS
OPEN 8:30 AM TO 9:00 PM DAILY
3063 JANES AV
TELEPHONE PLEASANT 3-9541

KOLLETH WM A (EVELYN D) (WILLIAM'S MARKET) H1737 BURNHAM ST
KOLLETHS WM (CAROL) TCHR CARROLLTON SCH H3760 HANCHETT ST (C)
KOLLMAN SEE ALSO COLEMAN
--BURNEDA MRS SMSTRS OPPORTUNITY MFG R1021 VAN BUREN
--GEO W (RACHEL A) RETD H2107 KENDRICK ST
--HARRY F (BURNEDA G) RETD H1021 VAN BUREN ST
--HARRY H R1620 BROWN ST
--KARL (VIOLET) CRANE OPR CHEV GREY IRON H1620 BROWN ST
--KENNETH K (MAUD) R1620 BROWN ST
--RICHARD L (GAYNOLD) MACH OPR SAG STEERING GEAR H602 S PORTER ST
KOLOTSKI GEO H1405 MOTT ST APT 3
KOLTON HARRY P (EDNA) SLSMN ANDREW ELLIS CO R6660 SWAN CREEK RD
KOMPH BURTON N PROJECTIONIST FRANKLIN THEATRE H415 S PARK AV APT 4
KONCAVICH MARY R2317 WITTERS ST
--STELLA R COUNSELOR M E S C H2317 WITTERS ST
KONECNY ANTON FCTY WKR LUFKIN RULE H1907 VERMONT ST
--JAMES R (VICKY V) ASMBLR SAG PRODUCTS H2604 ROBINWOOD AV
--JUDY WARD CLK HOYT NURSING HOME R1281 S RIVER RD
--JULIA R1907 VERMONT ST
--MILDRED E MRS H1541 EMILY ST
--STEPHEN P (FRIEDA E) MTCEMN CHEV GREY IRON H2186 SUNSET LA
KONEFKO EDWARD L (NONA) TOOL GRINDER SAG STEERING GEAR H2706 OWEN ST

MARGARET M. UHL — SECRETARIAL SERVICE
• DICTATION • MIMEOGRAPHING
• MAILINGS • PHOTO COPYING
110 S. HAMILTON CALL 793-8141

KONEFKO
--KAREN STUDT R2706 OWEN ST
KONESKO CONNIE J CLK GARBER BUICK H1316 HILAND ST
--JACQUELINE MRS (SURE WAY SEWER CLNS) R1316 HILAND ST 1316 HILAND ST
--JERRY M (BARBARA L) MGR ALEXANDER OIL R301 N BATES ST
--JOSEPH (LOUISE E) MECH RUDY ZAUEL GARAGE H301 N BATES ST
--MICHL T (NANCY A) MACH CHEVROLET SERV PARTS H2221 PARKWOOD AV
--PETER (JACQUELINE) (SURE WAY SEWER CLNS) H1316 HILAND ST
--STANLEY J (BETTY) LOADER SUPER FOOD SERVS R5850 SHERIDAN RD
KONIECKA MARGT M EMP ST LUKES HOSP R124 N 16TH ST
KONIECZKA FRANK M H3037 HARRISON ST (C)
--JAMES (BARBARA) EMP CHEV SAG FOUNDRIES H454 S 17TH ST
--JAMES ASST MGR RACKLEY SHOE STORE R4170 MARLYN AV
--JANICE CLK SECOND NATL BANK R3154 N MICH AV
--JEROME M (MARY A P) CLK BAKER PERKINS H2529 BARNARD ST
--JOHN (KAY J) ENG GMI FLINT H1502 S FAYETTE ST
--JOSEPH J (MARGT L) ACCT SAG STEERING GEAR H2790 ASHTON DR
--MARGARET W (WID JOHN A) NURSE COUNTY INFIRMARY HOSP H124 N 16TH ST
--THEO A (ANTOINETTE J) RETD H3034 N MICHIGAN AV (C)
--THEO J JR (THERESA M) CARRIER PO H4170 MARLYN AV
--WALTER (MARGARET M) RETD H2718 HEMMETER RD
KONKEL CHRISTINE CLK FARMER JACK'S R2405 OWEN ST
KONKOL CHRIS MRS CLK YANKEE STORE H1027 N PORTER ST
--GERALD J (MICHELE L) EMP CHEV STEERING GEAR H3364 ELM ST (C)
--JOSEPH J (LILLIAN M) FORMN KOEHLER BROS R5125 CARDINGTON DR
KONOFKO ROBT L (CHARLOTTE) CARRIER PO H3231 N MICHIGAN AV (C)
KONOPKO ANNA M (WID FELIX J) H2113 LOWELL AV
KONSDORF CHARLES E (VIRGINIA M) MILL ASMBLR A T FERRELL H1734 BEACON DR
--DELFRED D (CAROL A) H1926 HANCOCK ST
--DENNIS R (SUE C) OFC CLK CHEV TRANS H1227 WEBBER ST
--GALE A NURSE WM B KERR R2515 BENJAMIN
--HARRY E (VIRGINIA M) WLDR A T FERRELL H1925 WOOD ST
--KAREN K AIDE HERITAGE NURSING HOME R1925 WOOD ST
--MARSHALL H (LAURA R) LAYOUT MN A T FERRELL & CO H4058 EMERICK ST
--RAYMOND G (JUDITH A) WLDR COMBUSTION ENG H1914 JOSLIN ST
--ROBT DRIVER SAG FRUIT R410 S RIVER RD
--TERRY R4058 EMERICK ST
KONTAK MARILYN WAITRESS COUNTY HOSP R508 S JEFFERSON AV

Shively Bros. Inc.
Cutting Tools—Air Hydraulic Devices
Power Transmission Equipment
Phone 799-4411
1916 S. Niagara Saginaw, Mich. 48602

KONTAK
--MARILYN J CLK PO H1415 GAGE ST APT 2
KONTRA CARL N (LOIS A) BARTNDR GERMANIA OF SAGINAW H517 WHEELER ST
--LOIS A GEN OFC BURNHAM STOEPEL & CO R517 S WHEELER
KOONTZ FRANK J (JUDITH M) REPORTER SAG NEWS H624 WHEELER ST
KOORNDYCK EGBERT (JUNE) V PRES FASTENERS INC R GRAND RAPIDS MICH
KOPACKI STANLEY (PRAEXDA) RETD H2516 ROBINWOOD AV
--THERESA (CENTRAL COLLECTIONS OF SAGINAW)
KOPANEK ANDY L CLK KOPANEK'S HARDWARE R3296 WADSWORTH AV
--HENRY J (ROSEMARY V) (KOPANEK'S HARDWARE) H3355 WADSWORTH AV
KOPANEK'S HARDWARE (HENRY J KOPANEK) 3310 WADSWORTH AV
KOPF FRED R1823 GROUT ST
KOPP PETER EMP QUALITY MKT R BAY CITY
KORB PAULINE L (WID PAUL) H1939 AVON ST
--ROBT C (MARY L) FORMN CHEV TRANS H2503 BLACKMORE ST
KORBEIN DOROTHY E MRS (WID CHESTER A) H1651 CORNELIA ST
--ELDEN M (MARY A) SUPVR CHEV GREY IRON H616 S MASON ST
--ELMER W FORMN SAG FURN SHOPS H1843 BURNHAM ST
--MARVIN A (MAXINE K) PARTS MN GENL DISTR H1809 STONE ST
--OTT F RETD R1534 MARQUETTE ST
--RUSSELL F (IRENE F) GRINDER SAG STEERING GEAR DIV H1604 HOLMES ST
--WM J (THERESA M) FNSHR SAG STEERING GEAR H1330 CORNELIA ST
--WILMA A (WID FRITZ P) H1524 MARQUETTE ST
KORCAL HARRIET MRS OFC SEC KEMPTON SCHOOL R2306 N MORSON ST
--HARRY T (HARRIET) SLSMN TELFORD & DOOLAN H2306 N MORSON ST
KORF BETTY MRS DEPT MGR J & R AUTO STORES R CHESANING MICH
--ELIZ RECPT VANITY BOX BEAUTY SHOP R2032 HARRIS ST
--GLORIA M MRS OFC WKR US GRAPHITE H4820½ HESS AV
--HERBERT S (ELIZ E) TCHR SAG HIGH SCH H2032 HARRIS ST
KORFF ARNOLD F (IONE) (SAGINAW TYPESETTING CO) R AKRON MICH
KORKUS ALEX Z RETD H1401 LAMSON ST
--CARL J (HELEN L) CLK PO H2732 W AUBURN DR
--GREGORY SLSMN SHOPPER'S FAIR R2732 N AUBURN DR

POCHELON INC.
LINCOLN CONTINENTAL-MERCURY-COMET-COUGAR-ENGLISH FORD-MONTEGO
SALES and SERVICE
Safe Buy Used Cars
215 W. GENESEE AV. PHONE PLeasant 3-7713

Consult the CLASSIFIED LISTS of the DIRECTORY
If You Would Find What You Wish to Buy

WENZEL'S MARATHON SERVICE

Complete Auto Service

3357 E. HOLLAND RD.
TEL. 754-2098

KORKUS
--HELEN T MRS LNDRY WKR ST MARY'S HOSP R2732 AUBURN DR
--WALTER A (MARCINA M) SLSMN DONALD C BIELSKI H2320 MARION ST
KORMAN LOUIS (DORIS) DRIVER SAG CORE SAND R BAY CITY MICH
KORNEL STEVE (SUE) H1227½ CORNELIA ST
KORNEXL S R (BONNIE J) H3341 WINTER ST (C)
--WALTER DRIVER ELLIS TRUCKING R N ZILWANKEE MICH
KORNISKI JOSEPH L (GWENDOLYN) (KORNISKI TREE SERV) H511 S 13TH ST
KOROBKA JOHN (CONNIE) DIE STR MEANS STAMPING CO H1103½ HOWARD ST
KORP HELEN (WID JOSEPH) H2110 AVON ST
KORPUS JOSEPH F JR (JOSEPHINE) MACH BAKER PERKINS H2808 MARION ST
KORTE ROBT C (MARGT) EXEC BOY SCOUTS OF AM R6275 DEWHIRST DR
KORTING ALBERT (PATRICIA) H1450 GRATIOT AV APT 3
--ELIZ A (WID THEO) H1414 S FAYETTE ST
--LARRY STUDT R1703 BRALEY ST
--THEO W CARP FLINT SASH & DOOR H1703 BRALEY ST
--WM J (LINDA K) SHOP FORMN KC ENG & MACH H2245 S NIAGARA ST
KORTUM JOANNE P MGR NEUMODE HOSIERY SHOP R703 WALLER ST
KORYCKI HENRY M (LYDIA L) FORMN GASE'S BAKING H4776 HESS AV
--VICTORIA M (WID STEVE) H2210 STATE ST
KORZECKI JOSEPH V (ANGELINE V) MACH BAKER PERKINS H1316 WISNER ST
--STANLEY R (ROSE K) MACH OPR LUFKIN RULE H3440 SHERIDAN AV
KOSALKO CONSTANCE M MRS (CONNIE'S LOUNGE) R3353 CONGRESS AV
--JOHN EMP RONNIE'S LOUNGE H1005 W REMINGTON ST
--JOHN P (CONSTANCE M) (CONNIE'S LOUNGE) H3353 CONGRESS AV
KOSCHE ALLEN H (MARGT) COML ARTIST BRADFORD-LA RIVIERE R6343 PINEWOOD DR
KOSCIELSKI DANIEL S (JOAN R) PLANT PROTECTION MN SAG GREY IRON H937 FLEETWOOD DR (C)
KOSCIUSZKO EDW W (KATHRYN) (KOZY BAIL BOND AGCY) H603 S WASHINGTON AV
KOSCIUSZKO HALL 1720 PERKINS ST
KOSCIUSZKO KATHRYN OFC SEC KOZY BAIL BOND AGENCY R603 S WASHINGTON AV
--MICHAEL J (PATRICIA F) EMP KOZY BAIL BOND AGENCY H2500 COURT ST
--RICHD E (JANET M) AGT KOZY BAIL BOND AGCY H610 FRASER ST
KOSCUISZKO MICHL J (PATRICIA F) (KOZY BAIL BOND AGCY) H1315 TROUT DR

KOSCUISZKO
--STELLA CLN TEL CO R3085 JACKSON ST (C)
KOSECKI FRANK E (BETTY J) MILLWRIGHT CHEV GREY IRON H3201° CHURCH ST (C)
--RODGER USAF R3201 CHURCH ST (C)
KOSHT CATHY STUDT R2432 N CHARLES ST
--JOHN A (GLADYS) CREW FORMN C P CO H2432 N CHARLES ST
--JON A (LAUREL) DIV SERV TECH C P CO R SANFORD MICH
--KATHLEEN R CASH WEBSTERS MEN'S WEAR R2432 N CHARLES
KOSIARA DOLORES A CASH VESCIO'S H4015 WISNER ST
KOSIK ERNEST DRIVER SAG FRUIT R BAY CITY MICH
KOSINSKI CASIMER C (WANDA A) SUPVR SAG STEERING GEAR H2332 PHOENIX ST
--MARTHA J MRS EMP ST LUKE'S HOSP H816 EMERSON ST
--THELMA MRS LABY TECH ALBERT P MURPHY R7176 MC CLIGGOTT RD
--WALTER EMP SAG STEERING GEAR R1102½ S WARREN AV
KOSKI CYRIL F (PRISCILLA B) FIELD ADJ MICH MUTUAL LIABILITY H2721 WELLESLEY DR
KOSKI ELEC CO (JOHN W KOSKI) ELEC CONTRS 2016 SHARP ST
KOSKI FRANCES (WID JOSEPH) H821 UNION AV
--HAROLD J (PATRICIA A) ASST MGR HICKEY AUTO SLS H1016 E REMINGTON ST
--HENRY J (CHARLOTTE B) SERV SUPVR TEL CO H1739 BARNARD ST
--JAMES A (MARY J) EMP NODULAR IRON FDRY H821 N BOND ST
--JAMES R (PAMELA R) EMP SAG STEERING GEAR H513 WHEELER ST
--JOHN W (LEE M) ELECTN W N ATHERTON ELECTRIC H2016 SHARP ST
--JUDITH E STUDT R2721 WELLESLEY DR
--MARTHA (WID FRANK) H522 N HARRISON ST
--ROBT W (MARY J) REP BEAR MFG H1932 GRATIOT AV
--THOMAS F (MARTINA C) OFC WKR GENL MTRS H1512 N MASON ST
KOSOWSKI STANLEY RETD H645 S 13TH ST
KOSSETT ALLEN J (BARBARA A) CHEM DOW CHEM H4844 INDIAN TR
KOSTANKO THOS M (MARCIE) H453½ S 12TH ST
KOSTEZEWA SHEILA H303 S WARREN AV APT 3
KOSTICK ANNA C (WID GEO) JANITRESS SCHMERHEIM ELEC H3133 OWEN ST
--GEO W (KATHLEEN M) LAB CHEV GREY IRON H1711 SCHAEFER ST
--HAROLD T R1011 SHERIDAN AV
--JEANETTE MRS OFC SEC VALLEY NATL BK R2008 HARRIS ST
--JOHN J (CLARA V) STOCK RM ATNDT CHEV SAG FOUNDRIES H1011 SHERIDAN AV
--JOSEPH J (PAULINE) SUPVR CHEV GREY IRON H722 N MASON ST
--RAYMOND Z (JEANETTE) ASST LOAN MGR COML CREDIT H2008 HARRIS ST
KOSTOFF BESSIE (WID ROBT) RETD H518 THOMPSON ST APT 302
--DE VERE (SHIRLEY M) (HOGAN & KOSTOFF) R1971 SEMINOLE LA
--RICHD R MGR COPPERHOOD RESTR R2652 VALLEY DR

KOSTREZEWSKI JAMES R (PATRICIA M) EMP AM GENL LIFE INS H3263 S AUBURN DR
KOSTREZWA BONNIE D MRS RECPT CASIMER A SKOWRONSKI R3337 DREIEL DR
KOSTRZEWA AGNES B (WID JOHN W) H2307 GLENWOOD AV
--ANTHONY M (JOAN E) CONDR C&O RY H588 EVERGREEN LA (C)
--DAVID APPR BAKER PERKINS INC R505 MEADOWLAWN ST (C)
--DENNIS A (SHELVA) SLSMN GARBER BUICK CO R5310 SHATTUCK RD
--EDW PRNTR DOSSMAN PRESS R117 N BOND ST
--FLOYD (IRMA) (KOSTRZEWA'S) H2205 BANCROFT ST
--FRANCIS F (ROSEMARIE) METALLURGIST SAG STEERING GEAR H2992 WELLAND DR
--FRANK E (FRANCES E) MTCEMN CHEV TRANS H3516 FULTON ST
--GENEVIEVE WAITRESS EDDIE'S BAR R505 MEADOWLAWN ST (C)
--GRACE BINDERY WKR BASTIAN BROS & CO R3797 CHILTON DR
--HENRY J (ANNA I) RETD H2217 PARKWOOD AV
--JOHN W (GENEVIEVE M) INSP BAKER PERKINS H505 MEADOWLAWN ST (C)
--JOSEPH J (JOSEPHINE L) EXEC B & K TOOL & DIE H3063 MALDEN PL
--JOSEPH V (RITA M) MEAT CTR SAM SOWULESKI & SON H3056 N MICHIGAN AV (C)
--KATHLEEN L BKPR B & K TOOL & DIE R400 W LYNN ST (C)
--LILLIAN C (WID EDW L) OFC WKR SAG GENL HOSP H117 N BOND ST
--MICHL A STUDT R588 EVERGREEN LA (C)
--RAYMOND J (BONNIE D) POLICEMN CITY POLICE DEPT H3337 DREXEL DR
--ROBT J USN R3797 CHILTON DR
--THADDEUS J (GRACE N) INSP BAKER PERKINS INC H3797 CHILTON DR
--VALARIAN R (JULIE) PRES B & K TOOL & DIE INC H400 W LYNN ST (C)
KOSTRZEWSKI JAMES ATNDT ED'S BAY SERV R1109 ELMDALE
--JAMES R (PATRICIA) AGT CARL B AARON AGCY R3263 S AUBURN
KOSTWAGRA ED PRNTR DOSSMAN PRESS R117 N BOND
KOSZUISZKO CHESTER F (THERESA E) RETD H2530 DELAWARE BLVD
KOTCHER FLORENCE E (WID JAY) R4390 ALVIN ST
--JAY W (PHYLLIS J) SHIPPER U S GRAPHITE H3125 BERTHA DR
--ROBT J (EUNICE E) DEPT MGR STAND ELEC H3325 N MICHIGAN AV (C)
--WM C (VIOLA M) ENG SAG STEERING GEAR H4390 ALVIN ST
KOTENKO JOHN (FRANCES) FCTY WKR EATON MFG H1820 DIVISION ST
--JOSEPH L (MABEL L) ASMBLR BAKER PERKINS H4374 MACKINAW ST
--PATRICIA M SUPVR TEL CO R814 LARCH ST
--PAULINE (WID LOUIS) H814 LARCH ST
--RONALD M EMP MAPLE RIDGE GOLF COURSE R1820 DIVISION ST
--SUSAN M OFC SEC BOY SCOUTS OF AMERICA R1820 DIVISION ST
KOTESKEY MICHAEL E (FRANCES K) FORMN MALLEABLE IRON H2628 APOLLO DR
KOTHE WM C (DOROTHY E) SUPVR BAKER PERKINS H3049 BROCKTON PL

DALE WIECK - *Photographer*
Legal and Commercial
Architectural • Illustrative
Industrial • Movies
Black and White Or Color
793-1622
1901 Court At Alexander
QUALIFIED PHOTOGRAPHER

KOTTNAUER JOHN F (MILDRED H) LWYR 121 E GENESEE AV RM 704 R FRANKENMUTH MICH
KOTULIONUS BENJ R JR (NAOMI E) CLN CHEV GREG IRON H218 WISNER ST
--CONSTANCE M COST CLK LUFKIN RULE CO R423 S WEADOCK AV
--DAVID M (MARY) TOOL & DIE MKR MASTER TOOL & DIE H1111 GALLAGHER ST
--KATHERINE B MRS JAN FIRST SAVINGS & LOAN H423 S WEADOCK AV
--ROBT J HLPR SCHULTZ PLMB R423 S WEADOCK AV
KOUCKY CHARLES A (PATRICIA) PHYS 1600 N MICH AV RM 100 R14 CENTER WOODS
KOUTRAS ANTHONY G (RULA) WLDR COMBUSTION ENGR H1717 JACKSON ST
KOUTUR LEONARD P COUNSELOR SNELLING & SNELLING R4574 ALURA PL
KOVACH STEVE (TWILA L) CONSTN WKR H1323 EMILY ST
KOVACHIK KATHLEEN A LABY WKR ST LUKE'S HOSP R OSCODA MICH
KOVACK MARY ANNE (WID LOUIS L) CHKR DON'S STAR FOOD H2210 SCHAEFER ST
KOVACS MARGO A EMP TEL CO H1815 BENJAMIN ST
KOVAL STANLEY E (LOIS) FORMN SAG MALLEABLE IRON R3321 SOUTHFIELD DR
KOVALESKI ROLAND B JR R430 S WEADOCK AV
--ROLAND S (DOROTHY M) MECH CP CO H430 S WEADOCK AV
KOVALESKY MARGARET L (WID CARL) H1910 BAY ST
KOVAWLSKI MICHL M H2302 LOWELL AV
KOVIAC GERALD N (PEGGY A) SLS MGR WSAM RADIO H1008 HOYT AV
KOVIACK JOHN J (SHIRLEY) PLANT MGR FRUTCHEY BEAN R HEMLOCK MICH
--LOUISE OFC CLK DRAPER CHEV H1500 OWEN ST
KOVIAK GERALD SLS MGR WSAM RADIO STA R2000 WHITTIER ST
--MARY (WID MICHL H) H2013 S NIAGARA ST
KOVIN BERNICE MRS RECPT ROY J GERARD R31 RIVERSIDE
--FRED V (BERNICE M) UTILITYMN BORDEN'S H31 RIVERSIDE BLVD
KOVOLDT RUDOLPH MECH KUCHER'S STANDARD SERV
KOWALAK CLAIRE L BARMAID CONNIE'S LOUNGE R2416 BEECHWOOD AV
--ROBT R1906 LINCOLN AV
--ROBT G (CLAIRE L) MECH HYSTER CO H2416 BEECHWOOD AV
KOWALENKO IVAN (HANNA) CUSTDN SAG STEERING GEAR H2122 W MICHIGAN
--VALENTINA SMSTRS MILLER BRASS R2122 W MICHIGAN AV
KOWALESKI FRANK (JANNETTE) EMP GASE BAKING H2929 HARRISON ST (C)
--HEDWIG A R3282 MYSYLVIA ST
--KATHLEEN M MRS BR MGR EVENKNIT HOSIERY SHOP R1530 WARD

CREATIVE INSURANCE PROGRAMS for Business and Industry

WATERS AGENCY INC.
•
403 BEARINGER BUILDING
•
SAGINAW MICHIGAN

Who Sells It? Is Answered by the Classified Business Lists In this Directory

WIMPY'S
Automatic Transmission Service
7660 GRATIOT
SAGINAW, MICHIGAN
PHONE SWift 2-6841

KOWALESKI
--MATTHEW STUDT R2929 HARRISON ST (C)
--RICHD W (KATHLEEN M) JOB SETTER SAG STEERING GEAR H1530 WARD ST
--WALTER JR PLANT WKR CARLING BREWING CO (FRANKENMUTH) H3282 MYSYLVIA ST
KOWALKE AUGUSTA (WID OTTO E) H1437 N CAROLINA ST
KOWALS FRANCIS V (SOPHIA) PHYS GMC H1280 GLENDALE ST
KOWALSKI ANTHONY S (ANN C) ELECTN EATON MFG H2307 ANNESLEY ST
--BERNARD R (HELEN L) INSP SAG-TRANSMISSION H2256 MC EWAN ST
--FRANCES R2307 ANNESLEY ST
--JOHN (LOUISE) RETD H1929 OWEN ST
--JOHN F MRS H911 SIMONEAU ST
--JOSEPH USAF R2307 ANNESLEY ST
--KENNETH B (SALLY A) GRINDER CHEV TRANS H419 N BOND ST
--KENNETH E (DORIS M) EMP EATON YALE TOWNE H2617 HESS AV
--MARILYN TCHR HOYT SCHOOL R2956 BURLINGTON ST
--RAMONA I BKPR MORLEY BROS R5061 WAKEFIELD ST
--VICTORIA C (WID JOSEPH J) RETD H3184 ELM ST (C)
KOWNACKI JOSEPH H (JOSEPHINE E) H2523 LOWELL AV
KOZA EDW R111 S FRANKLIN ST
--EMIL (HELEN J) MACH OPR SAG STEERING GEAR H114 HEYN AV
--JOSEPH V (MARY C) ENG CHEV GREY IRON H4345 MARKHAM RD
KOZAK CHESTER (ETHEL) MAINTENANCE LAMAR PIPE R2675 GABEL RD
--FRANCES A RETD H1728 DURAND ST
--HAROLD J (DOLORES T) CABT MKR 1616 PRUETER RD H1616 PRUETER RD
KOZAK IKE SIGNS (ISIDORE S KOZAK) 707 S BATES ST
KOZAK ISIDORE S (IKE KOZAK SIGNS) H707 S BATES ST
--ROBT G EMP KOZAK SIGNS R707 S BATES ST
--STEPH J REV PASTOR ST CASIMIR R C CHURCH H2122 S JEFFERSON AV
KOZLEK JOSEPH E RETD H2716 PARKWOOD AV

KOZY BAIL BOND AGENCY
(EDWARD KOSCIUSZKO)
WHY STAY IN JAIL
LET KOZY GO YOUR BAIL
603 S WASHINGTON AV
TELEPHONE PLEASANT 4-5091
9 AM TO 5 PM
TELEPHONE PLEASANT 3-5537
5 PM TO 9 AM

KOAPIS VALERIAN J (CORINNE) APPR TOOL MKR TRANSMISSION H2541 SHATTUCK RD
KRAA EDMUND W LAB STATE HIGHWAY DEPARTMENT R VASSAR MCIH
KRAATZ CONRAD GUARD ST MARY'S HOSP R2521 EDDY ST
--EDW (FRANCES I) H1836 STANLEY ST

KRAATZ
--LEONARD E (SHIRLEY A) OFC MGR BIGELOW H416 HUNTER ST
--MARY E MRS BKPR ANDERSEN SAND & GRAVEL R2452 BRUNKOW CT
--RUDOLPH JR (ELEANOR F) (SUPREME TELEVISION & RADIO SERVICE) H623 S 11TH ST
--RUDOLPH H H536 S 9TH ST
--WM W (MARY H) EMP PO H2452 BRUNKOW CT
KRACH GEORGE M JR (CAROL E) TCHR HOLY CROSS LUTHERAN SCH H3314 ADAMS AV
--GLORIA A SUPVR TEL CO R4599 W ARBOR LA
--HAROLD F JR STUDT R4599 W ARBOR LA
--HAROLD F REV (ANNE S) PASTOR HOLY CROSS LUTHERAN CHURCH H4599 W ARBOR LA
--RHODA L WAITRESS PARKER DAIRY R459 ARBOR
KRACKO NICHOLAS J (NORMA D) APPR PIPE FTR CHEV SAG FDRYS H412 N WOODBRIDGE ST
--NICK MACH REPR SAG MALLEABLE IRON H2815 DOUGLAS ST
KRAEMER SEE ALSO KRAMER AND CRAMER KREMER
--BERNICE BKPR SARGENT SAND R2916 WITTERS
--JAMES E (FRANCES) TCHR STMARY'S CATHOLIC SCH H3310 DREXEL DR
KRAENZLEIN DORIS M MRS LAB ILL SHADE DIV OF SLICK R4049 HESS
--FLOYD H (MERVINNA J) DRIVER SAG WILBERT VAULT H4427 HILAND ST
--HAROLD O (DORIS M) MTCEMN CITY CEMETERIES DIV H4049 HESS AV
--KATHLEEN K MRS OFC SEC COOPERATIVE EXTENSION SERV R8701 HOLLAND RD
--LARRY E (KATHLEEN K) COMPUTER OPR LUFKIN RULE CO R8701 HOLLAND RD
--LENA MRS RETD R1108 WEBBER ST
--RICHD USA R4049 HESS AV
KRAFFT GARY STUDT R1540 GLENDALE ST
--JOANNE MRS ACCT LAKELAND OIL CORP R FRANKENMUTH MICH
--JOHN H1006 N MICHIGAN AV APT 6
--MARIE D MRS SEC-TREAS SAG DENTAL LABY R2607 COOPER
--MICHL STUDT R2607 COOPER AV
--RANDALL STUDT R1540 GLENDALE ST
--WALTER L (RUTH A) AGT GREAT WEST LIFE ASSURANCE H1540 GLENDALE ST
--WM O (MARIE D) PRES SAG DENTAL LABY INC H2607 COOPER AV
KRAFT SEE ALSO CRAFT
--MARY (WID CONRAD) H2 SOUTHLAWN CT
KRAGENBRINK CLARA E (WID CHARLES F) RETD H1915 JOSLIN ST
KRAJKOMSKI ANTHONY S PNTR 638 S 13TH ST H638 S 13TH ST
KRAJKOWSKI ANTHONY (GENEVIEVE) RETD H638 S 13TH ST
--STANLEY (ELIZABETH S) SUPVR CHEV GREY IRON H2001 PARKWOOD AV
KRAMAR GEO C (ANNA M) H3269 LAPEER AV
KRAMER SEE ALSO KRAEMER KREMER AND CRAMER
KRAMER ART SHOP (MRS MARIAN H GUILD) NEEDLEWORK 704 GRATIOT AV
KRAMER AUGUSTUS (LEAFFA) RETD H3649 CARROLLTON RD (C)
--BETTY J MRS EMP TINY TOP DIAPER SERV H2306 GLENWOOD AV

Brady, Schirmer & Company
AGENTS
THE HARTFORD INSURANCE GROUP
1000 Second National Bank Bldg. Phone 755-8105

KRAMER
--BRUCE G (KATHY) TCHR H810½ MC COSKRY ST
--CALVIN R3254 N WASHINGTON AV
--DAVID C USA H2306 GLENWOOD AV
--ELIZ J STUDT R4726 COLONIAL DR APT 3
--ELVIRA MRS NURSE MORRIS J MURRAY R4726 COLONIAL DR APT 3
--FAIL E CLK ST LUKE'S HOSP R1419 N CLINTON ST
--GEO J (ELVIRA M) ENG SAG MALLEABLE IRON H4726 COLONIAL DR APT 3
--GERTRUDE (WID WALTER) RET H3400½ RUCKLE ST
--HAROLD H (BETTY J) SETUP MN SAG MALLEABLE IRON H3591 N MONROE ST (C)
--HAZEL DRILL PRESS OPR SAG PRODUCTS R3254 N WASHN AV
--HENRY P (VELMA) LATHE OPR SAG PRODUCTS R2529 THATCHER ST
--HERMAN P (HELEN) INSP CHEV SAG FDRY'S H2270 LINDA ST
--MARGT (WID HENRY) RETD H1712 WOOD ST
--RALPH G (LINDA L) INSP SAG STEERING GEAR H3309 ELMERS DR
--RICHD L (SALLIE A) DESIGN CHKR SAG STEERING GEAR H3 WEYMOUTH CT
--RONALD H (ALVINA R) MACH OPR SAG STEERING GEAR NO 3 H4766 EVA DR
KRANIAK WM DRIVER COUNTY RD COMN R HEMLOCK MICH
KRANICK ELMER L (FRANCES M) BRKMN & CONDR C&O RAILWAY H2714 APOLLO DR
KRANSENECK ANITA L OFC SEC SAG LBR H2303 COURT ST
KRAPE VIOLA E MRS WAITRESS RAYMOND'S GOOD FOODS R951 S 12TH ST
KRAPF FRED G (ELSIE R) RETD R2400 ROBINWOOD AV
KRAPOHL RALPH T (ELEANOR M) SLSMN GRANDSEN-HALL & CO H1268 GLENDALE ST
KRASINSKI EDWIN F (LOTTIE T) PRESS OPR SAG STEERING GEAR H1218 S JEFFERSON AV
--EDWIN F JR (GLORIA F) RPR SAG STEERING GEAR H907 RIDGELAND ST (C)
KRASKA JUDITH A NURSE ST LUKE'S HOSP R6342 BELMAR
KRASS LYDIA (WID HENRY) H1458 ACACIA ST
--WALTER R PRODUCTION WKR RAYMOND PRODUCTS R1458 ACACIA ST
KRASTS RUDOLF WHSEMN REID PAPER R1023 S WEADOCK AV
KRASZEWSKI CHESTER J (DOLORES J) POLICEMN CITY POLICE DEPT H3319 FULTON ST
--DAVID W R3319 FULTON ST

R. H. Barber Realtor
Complete Realty Service
REALTORS NATIONAL ASSOCIATION OF REAL ESTATE BOARDS
Farms • Resorts • Residential
Call PLeasant 2-8285
1238 S. Washington Av.

KRASZEWSKI
--FLOYD F (MARIE M) FIREFIGHTER CITY FIRE DEPT H2201 HOSMER ST
--ROBT D R3319 FULTON ST
--W M H4444 STATE ST APT 222
--WM M USA R3319 FULTON ST
KRATZ GERALD LAB CHEV GREY IRON R2728 S JEFFERSON AV
--JOHN A (ALICE J) DRIVER GREAT LAKES EXP H614 UNION AV
--LORETTA MRS R2728 S JEFFERSON AV
--PHILLIP J (MARY E) RETD H2271 BLACKMORE ST
--THOS R2728 S JEFFERSON AV
--THURMAN E (LOTTIE) (MIDWEST PRODUCTS) R CARO MICH
KRAUCHENKO BRENDA S STUDT R242 TRIER ST
--PETER S (MARCELLA D) BKPG SERV 1619 N MICHIGAN AV H242 TRIER
KRAUS ANNA R1532 S PARK AV
--KENNETH G (RUTH G) DIR SLSMN MERSHON EDDY PARKER H1710 N WESTWOOD DR
KRAUSE AGATHA E (WID FRANK C) H2234 MERSHON ST
--ALEX (SUSAN) RETD H1842 KENDRICK ST
--ARNOLD R (MAYBELLE M) (KRAUSE UPHOL) H2015 ARTHUR ST
--CARL E (EMILIE M) SLSMN WARD'S H3208 ROBERTS ST
--CHARLES (MILDRED B) ELECTN CHEV SAG FDRYS H902 EVERGREEN LA (C)
--DONNA TYP COUNTY SOC WELFARE BD R BAY CITY MICH
--EDW EMP A T FERRELL & CO H1504 WHEELER ST
--ELIZ R1148 LINDSAY DR
--ELSIE E (WID RICHD F) H1523 VINE ST
--EMILIE M MRS OFC SEC AM COMMUNITY MUT INS R3208 ROBERTS
--GEO H (OLETA V) CLK PO H1625 N OAKLEY ST
--GERALD E (JEAN A) APPR SAG NEWS H1935 GLENWOOD AV

Aubrey
CLEANERS & DYERS INC.
3 LOCATIONS
214 JANES AV. 755-8181
3451 COURT 782-6171
GREEN ACRES PLAZA 782-4941

BARNEY DUFF AGENCY
Insurance
•
1012 Second National Bank Bldg.
•
Phone 752-8135

Ed Alexander Oil Company, Inc.
777 N. WASHINGTON • FUEL OILS — RETAIL • PHONE 753-3437

RALPH J. MAHAR -- CONTRACTOR
INSURANCE CLAIMS, REPAIR WORK
PAINTING — REMODELING — CARPENTRY — ROOFING
2736 S. 23d (See Page 14 Buyers' Guide) Tel. PLeasant 2-1805

Saginaw Savings
AND LOAN ASSOCIATION
219 S. Michigan Ave. Tel. 793-9600
4815 State Rd. Tel. SWift 2-8701
ALMA OFFICE—211 W. Center Tel. HObart 3-2156
GRATIOT RD. OFFICE—5145 Gratiot Rd. Tel. SWift 3-4944
FRANKENMUTH OFFICE—111 N. Main Tel. 652-6181
80 YEARS OF EXPERIENCE IN THRIFT AND HOME FINANCING SERVICE
FEDERAL HOME LOAN BANK SYSTEM MEMBER
FEDERAL SAVINGS AND LOAN INSURANCE CORPORATION — SAFETY OF YOUR SAVINGS INSURED UP TO $15,000

★ BEST ★
BUY
BOB BEETS
And
Associates

ROBERT W. BEETS
Broker
WE TRADE
SELL
BUY
BUILD and APPRAISE
REAL ESTATE
RENTALS
PROPERTY Management
LAND CONTRACTS
1410 PHELON
TEL.
PLeasant 4-4421
(See Page 44 Buyers' Guide)

Bowling Bar of Saginaw, Inc.
Bowling—Dancing—Food
3936 E. Genesee Av. Phone 753-6494

KRAUSE
--HAROLD O (BARBARA H) RIGGER DOBSON HEAVY HAUL (BAY CITY) H1702 WILSON AV
--HARRY J (VERONICA) REP STANDARD BRANDS H1148 LINDSAY DR
--HENRY RETD H407 BIRCH ST
--HENRY (DOROTHY E) SUPVR DOW CHEM H1531 MERSHON ST
--HENRY J (EUNICE M) RETD H1914 N MASON ST
--JACK L (SHARON J) CLK MICH GAS STORAGE H2223 HAZELWOOD AV
--JAMES H515 S JEFFERSON AV
--JOHN STUDT R1736 BURNHAM ST
--JULIA MRS H617 N BOND ST
--JULIE L STUDT R617 N BOND ST
--MARGT STUDT R1148 LINDSAY DR
--OLETA V MRS BKPR TED SHAW BUSINESS SERV R1625 N OAKLEY
--PATK STUDT R1531 MERSHON ST
--PAUL JR (ISADORE L) (PAUL'S MEN'S STORE) H1002 MACKINAW ST
--PAUL III (MARLENE K) CLK PAUL'S MEN'S STORE R3228 COURT
--PHYLLIS H RECPT ROBT G APP R REESE MICH
--ROBT DRIVER WM R WOLFGUAM R RD 5 N GLEANER RD
--ROBT STUDT R1736 BURNHAM ST
--ROBT A (ESTHER F) (KRAUSE UPHOLSTERY) H1736 BURNHAM ST
--SUSAN K NURSE SAG GENL HOSP R1504 WHEELER ST
--THOS (ANNA E) MACH OPR SAG STEERING GEAR H713 EMERSON ST
KRAUSE UPHOLSTERING (ARNOLD AND ROBT A KRAUSE) 109 S OAKLEY ST
KRAUSE WALTER F (MARGT M) RETD H1102 STATE ST
--WM (SOPHIA) RETD H2123 BENJAMIN ST
--WILMA R CASE WKR BUR OF SOC AID H322 LITTLE ST
KRAUSENECK CARL J (CHERYL) MGR BURNHAM STOEPEL & CO H4656 HENRY DR
--COURTNEY MTCEMN VETERANS WHSE R4871 E HOLLAND RD
--EDNA CLK ROBERTSON'S R4871 E HOLLAND
--LESTER F (FLORENCE T) TOOL CRIB LEADER CHEV SERVICE PARTS H715 ATLANTA ST (C)
KRAUSS AGNES MRS OFC CLK JOHN H NICKODEMUS & SONS H117 HAYDEN ST APT 3

KRAUSS
--DELLA J (WID HERMAN F) H12 E HANNUM BLVD
--DONALD F (MARY E) V-PRES-SEC DEISLER BROS FUNERAL HOME H1941 GOLF ST
--EDWARD (GLADYS) DRIVER MULVENA TRUCK LINE R FREELAND MICH
--GEO A (AMANDA) H333 S 23D ST
--HENRY G (SYLVIA R) MACH OPR SAG STEERING GEAR H4041 HESS AV
--MARILYN BKPR QUALITY DOOR & LBR R FREELAND MICH
--PATK R TCHR ST MARY'S SCH H117 HAYDEN ST APT 2
KRAUTH ELVA Y (WID STANLEY V) DENTAL HYGIENIST SAG COUNTY HOSP H1619 N MICHIGAN AV
KRAWCYAK DAVE MEAT CTR VESCIO'S R ST CHARLES MICH
KRAWCZAK ANNA M (WID JOSEPH) H2226 ERIE ST
--ANTHONY T (BARBARA A) SLSMN DOW CHEM H1614 SHERIDAN AV
--BARBARA A OPR BLANCHE'S BEAUTY SALON R1614 SHERIDAN AV
--BILLIE STUDT R26 RIVERSIDE BLVD
--BOBBIE J CLK SAG NEWS R26 RIVERSIDE BLVD
--DONALD D (ESTHER M) GRINDER SAG STEERING GEAR DIV H26 RIVERSIDE BLVD
--EDWARD J (ANN E) MACH REPR CHEV SAG FDRYS H2985 N MICHIGAN AV (C)
--FRANCIS S (MARY E) STA ENG CHEV SAG FDRYS H2526 LOWELL AV
--FRANK A (MARY) RETD H575 PIONEER TR (C)
--HAROLD J (PATRICIA J) H1628 SPRUCE ST
--HENRY A (VICKI R) EMP SAG CHEV FDRY H2805 HAMPSHIRE ST
--ISABELLA M MRS OFC CLK C P CO R1911 WHEELER
--JAN GRINDER K C ENG & MACH H203 PERRY ST
--JEANNETTE MRS NURSE ST MARY'S HOSP R2967 MONROE
--JOHN M (JERALDEAN) INSP CHEV SAG FDRYS H741 S 25TH ST
--LEO A (LENENA M) POLICEMN CHEV SAG FDRYS H3250 S AUBURN DR
--LEO D (ISABELLA M) MACH BAKER PERKINS INC H1911 WHEELER ST
--MARTHA (WID FRANK J) H811 S 14TH ST
--MARY M WITH ST MARY'S HOSP R2226 ERIE ST
--MICHL S (MARIE F) BAKERY WKR SUNSHINE BISCUIT H2313 GLENWOOD AV
--PATRICIA J MRS NURSE ST MARY'S HOSP R1628 SPRUCE ST
--RICHD A (JEANETTE M) FORMN U S GRAPHITE H2967 MONROE ST (C)
--RITA A SLSWN NOVAKS DONUTS R2226 ERIE ST

VALLEY NATIONAL BANK
VALLEY NATIONAL BANK
Friendly Complete Banking Service
Parking for Over 2,000 Cars
4550 STATE at HEMMETER **TEL. SWift 2-8754**
FEDERAL DEPOSIT INSURANCE CORPORATION — $15,000 MAXIMUM INSURANCE FOR EACH DEPOSITOR — MEMBER

READY MIXED CONCRETE
CARROLLTON CONCRETE MIX, Inc.
PLANT – 753-7737
Carrollton Paving Co. and Carrollton Concrete Mix Office
2924 CARROLLTON RD. (WEST SIDE) TEL. 752-7139

KRAWCZAK
--ROBERT J (MARGARET A) CLK SUNSHINE BISCUITS H577 STOKER DR (C)
--STANLEY M (ADOLPHINE J) CLK CHEV GREY IRON H2604 LOWELL AV
--SUZANNE C NURSE FORD HOSP R1911 WHEELER ST
--THOS F (VIRGINIA H) SLSMN CALVERT SPECIALTY H1219 PASSOLT ST
--VALERIAN A STOCK CLK YANKEE STORE R2604 LOWELL AV
--VICKI R MRS NURSE ST MARY'S HOSP R2805 HAMPSHIRE ST
KRAWCZYK ALBERT CARMN C&O RY H711 WALNUT ST (C)
--DAVID S STUDT R1938 PRESCOTT AV
--FRANCIS (ERNESTINE L) INSTALLER WESTERN ELECTRIC H2214 FRUEH ST
--JOSEPH (ESTHER) MTCEMN DAILEY PICKLE DIV R ST CHARLES MICH
--JUDY STUDT R2214 FRUEH ST
--MICHL B (WILMA) H937 THURMAN ST
--RITA CLK NOVAK DONUT SHOP R1614 SHERIDAN ST
--STANLEY M (RUTH M) DRIVER CHEV GREY IRON H3445 N JACKSON ST (C)
--STANLEY R (ELIZ C) SHT MTL WKR BAKER PERKINS H1938 PRESCOTT AV
KRAYNAK EMERY J (ZO ANN) MACH OPR SAG STEERING GEAR H4006 RANDOLPH ST
KREAGER RICHD (LORRAINE) MGR BAY & WEISS SHELL SERV H2731 N 24TH ST
--RICHD (LORRAINE) MGR BAY & WEISS SHELL SERV H2731 WEISS ST
--RICHD (LORRAINE) MGR BAY & WEISS SHELL SERV R2712 WEISS
--WAYNE B (LOIS K) H3530 BAUER DR (C)
KREASE DAVID STUDT R1330 S PARK AV
--FRANK J JR (SHIRLEY M) FORMN SAG STEERING GEAR H1330 S PARK AV
--KAREN STUDT R1330 S PARK AV
KREBS CHARLES H (HAZEL H) TECH C P CO H2734 WEST DEXTER DR
--CONSTANCE R STUDT R1640 W DELTA DR
--JAMES B STUDT R1640 W DELTA DR
--WILLARD B JR (BETTY) V-PRES-TREAS RAYMOND PRODUCTS H1640 W DELTA DR
KREGER CARL A SLSMN NORTHEASTERN PAINT & SUP R HEMLOCK MICH
KREIGER DON D SHT MTL WKR VALLETTE ROOFING R2886 WEIGL RD
KREINER MARG NURSE MICH COMMUNITY BLOOD CENTER R3200 E HOLLAND
--MARGT E NURSE ST LUKE'S HOSP R2614 OWEN ST
KRELL FLOSSIE V (WID ADOLPH J) H3905 HILAND ST
--FREDK W (STEPHANIE M) STA MGR BOOTH BROADCASTING H827 SUTTON ST

THE CARMAN CO.
REAL ESTATE SPECIALISTS
All Types Appraising
1213 S. Washington Av. Tel. 754-6511

KREMARIK LILLIAN K TELLER FIRST SAV & LOAN ASSN R CHESANING MICH
KREMER ARLENE C H325 S 13TH ST
--BERNICE M CHF CLK SARGENT SAND CO H2916 WITTERS ST
--ERWIN A (BERNADINE F) COMPTROLLER SAG HOUSING COMN H2535 N WOODBRIDGE ST
--WM B R2535 N WOODBRIDGE ST
KREN GERTRUDE SLSWN HEAVENRICH BROS R3317 DIXIE CT
--JOSEPH F (EVA M) WTCHMN RAYMOND PRODUCTS H1405 E GENESEE AV
--NELSON A (PHYLLIS) SLSMN STANDARD ELEC R3171 CARDINAL DR
--NORMAN SERVMN TYPEWRITER EXCH R3317 DIXIE CT
--R HAROLD MACH OPR SAG STEERING GEAR R1405 E GENESEE AV
KRENKE FRIEDA MMRS TCHR HANDLEY SCHOOL R4557 JAMESON
--NORMAN O (FRIEDA M) DEPT ENG BAKER PERKINS H4557 JAMESON ST
KRENTZ BETTY TYP COUNTY SOC WELFAREBD H221 S HARRISON ST APT 6
--RUTH R221 S HARRISON ST APT 6
KRENZ ALEX (EMILIE) H1451 MAINE ST
--DONALD G (GERDA) ASST MGR OAKWOOD MAUSOLEUM H1725 ALLEGAN
--DONALD K (MARY E) FCTY WKR SAG STEERING GEAR H2260 TAFT ST
--HELEN D MRS MACH OPR NAGEL PAPER & BOX R5082 HOLLAND RD RD 4
--JOHN W (DOROTHY M) INSP SAG MALLEABLE IRON H2021 HARRIS ST
--JOHN W JR USN R2021 HARRIS ST
--ROBT (MARGARETE K) ELECTN DELTA COLLEGE H419 N WHEELER ST
--RONALD STUDT R1725 ALLEGAN ST
--WM H (BETTY M) CARRIER PO H1819 WEISS ST
--WM L (RUTH F) PIPE COVERER J W WITMAN CO H1230 N 29TH ST
--WM R (AUDREY K) INSULATOR FIBER GLASS H3233 OAKWOOD AV

DAVIS CARTAGE CO.
FREIGHT TRUCKS—WAREHOUSING
WELDERS—TRAILERS
731 WALNUT
(CARROLLTON)—SAGINAW PLeasant 2-6108

WECHMAN DEPARTMENT STORE
• CHARGE • LAY-A-WAY • FREE DELIVERY • MAIL and PHONE ORDERS FILLED
116 S. JEFFERSON AVENUE
PHONE 754-0461

EVERYWHERE IN MICHIGAN
Burton SINCE 1866
BEST KNOWN TITLE PROTECTION
BURTON ABSTRACT AND TITLE COMPANY
ABSTRACTS — ESCROWS — TITLE INSURANCE
Tel. PLeasant 5-7704
406 FIRST SAVINGS & LOAN ASSN. BUILDING

STEVENS MOVING & STORAGE
WORLD-WIDE SERVICE
121 S. NIAGARA
United
"ON THE DRIVE SINCE 05"
TEL. 793-8000

BARRETT Advertising Co.
SIGNS
BULLETINS
POSTERS
WALLS
JUNIOR POSTERS
•
420 SOUTH OUTER DRIVE
•
TEL. PLeasant 3-6247

EDWARD'S MEN'S SHOPS, Inc.
The Finest In Men's Clothing
3347 Holland Dr. Tel. 752-3171

KRESANSKI NETTIE (WID JOHN) H125½ N BATES ST
KRESGE BUILDING 214½ E GENESEE AV
KRESGE S S CO GEO A SCHULTZ MGR 310 E GENESEE AV
KRESGE S S CO (BR) ROBT SHELL MGR 4602 STATE ST
KRESKA DONALD E (VIDA M) BRKMN C&O RY H2524 BRUNKOW CT
--VIDA M MRS DRIVER BUENA VISTA SCH DIST NO 9 R2524 BRUNKOW CT
KRESKE PATRICIA J DIR CARROLL HDW R FLINT MICH
KRESS EDW RETD R2040½ JANES AV
KRESSLEY ELMER J RETD H2332 BENJAMIN ST
--LEONARD J (ELEANOR E) CHEM DOW CHEM H1708 BRENNER ST
--MARILYN STUDT R1708 BRENNER ST
KRETCHMAN ALBERT A (ALYCE A) SLSMN HEAVENRICH'S H2231 N CLINTON ST
--ALYCE A MRS TCHR HANDLEY SCHOOL R2231 N CLINTON
--MARY E MRS DIR LEE-BERT INC R2920 MIDLAND RD
KRETSCHMER ANN STUDT R800 E REMINGTON ST
--CHARLES H JR (HELEN E) V-PRES KRETSCHMER WHEAT GERM CORP H1295 LATHRUP ST
--CYNTHIA R STUDT R1295 LATHRUP ST
--JOHN STUDT R800 E REMINGTON ST
--ORVILLE E (DOROTHY E) MACH WICKES CORP H2372 HEMMETER RD
--ROSE P (WID CHAS H) H923 CHERRY ST
--THOS STUDT R2372 HEMMETER RD
--THOS V JR STUDT R800 E REMINGTON ST
--THOS V (RUTH A) PHYS 1232 N MICH AV RM 10A H800 E REMINGTON ST
KRETSCHMER WHEAT GERM PRODUCTS DIV INTL MILLING HENRY J MARTIN DIV MGR 126 MAPLERIDGE RD (C)
KRETZ ALVIN J (DOLORES M) MACH OPR CENTRAL FDRY H1329 TROUT DR
--BEN (FRIEDA) TUBE CTR ILL SHADE DIV OF SLICK R9300 SWAN CREEK RD
--BRUCE DEPT MGR A&P R4405 N MICH AV
--CHARLES EMP SAG STEERING GEAR R2318 STARK ST
--GERALD (BARBARA) ROUTEMN VALLEY VENDING SERV R9208 SWAN CREEK RD
--GREG STUDT R1329 TROUT DR

KRETZ
--HERMAN G (FLORENCE M) MACH OPR CHEV-TRANS H2318 STARK ST
--JAMES H (JANET M) SUPVR ILL SHADE DIV OF SLICK H1715 ARTHUR ST
--JOSEPH W (EMMA M) H1309 S HAMILTON ST
--MICHL J (JUNE I) MACH OPR SAG STEERING GEAR H1739 BAY ST
--ROBERT B (MAXINE M) MTCEMN CHEV TRANS H1923 KENDRICK ST
--THOS D (SHARON) INSTALLATIOMN C P CO R BIRCH RUN MICH
KREUCHAUF GARY A STUDT R227 REYNICK AV
--HERBERT C (WILMA M) PLANT SUPT WICKES CORP H227 REYNICK AV
--RAE (WID CASIMER E) RETD H1414 MACKINAW ST
--WILMA M MRS OFC SEC BD OF EDUC R227 REYNICK AV
KREUGER SEE ALSO KRUEGER KRUEGER AND KRUGER
--CHARLES W (MARY) SLSMN RADIO CENTER R143 S MASON
--CHARLES W (MARY K) SLSMN RADIO CENTER H143 S MASON ST
--HELEN U RETD H1303½ CONGRESS AV
--JIM (DORIS) ELECTN HENRY ELEC H2458 N OAKLEY ST
--MARY MRS TCHR SOUTH SCHOOL R143 S MASON
--TIMOTHY J ORGANIST ZION LUTHERAN CHURCH R143 S MASON ST
KRICHER ELAINE M MRS OPR DIANE BEAUTY SALON R HEMLOCK MICH
--JERRY DRIVER FARM BUREAU SERVICE R HEMLOCK MICH
KRICK LILLIAN MRS H3120 ELM ST (C)
KRICTZS BEATRICE (WID LOUIS) H REAR 2904 WADSWORTH AV
--EDW (HENRIETTA R) (WARWICK LOUNGE) H1921 MERSHON ST
KRIEG DONALD K (LYDIA J) SWITCHMAN TEL CO H2316 MC EWAN ST
--EUG J (LEONA A) OSTEO 1504 E GENESEE AV H1504 E GENESEE AV
--KAREN STUDT R1504 E GENESEE AV
--MARTHA M (WID THEO F) RETD H258 TRIER ST
--NORMA E ASST HOYT PUB LIBRARY R ZILWAUKEE MICH
KRIEG NORMAN E (Norma J), Asst Cash-Asst Mgr, Center Road Office Second National Bank Of Saginaw 2060 N Center Rd (West Side, 48604) Tel SWift 5-3411, H2270 Mayfield Rd Tel 792-9327
--OLGA H (WID JOSEPH) R1639 BRENNER ST
KRIEGER ERNEST L (LOUISE A) MGR AID ASSOCIATION FOR LUTHERANS H1825 BAY ST
KRIEGHOFF ROBT H (ELLEN I) PROMOTION & PROGRAM DIR WNEM TV H2519 APOLLO DR

IMPERIAL MOTORS
THE HENRY ELECTRIC CO.
Electric Motors
New, Rebuilt and Repairing
PHONE 754-1421
1716 S. Jefferson Ave.

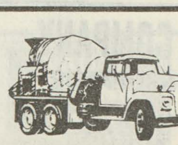
ANDERSEN
SAND & GRAVEL CO.
READY MIXED CONCRETE
1705 Boxwood Tel. 753-3421

The Catholic Weekly

Authorized Diocesan Newspaper for the Dioceses of Saginaw and Lansing, covering 31 Counties

COMBINED CIRCULATION 54,500

1520 Court St. P.O. Box 1405 Tel. 793-7661

KRIEGISH SABINA K MRS NURSE ST MARY'S HOSP R259 LOCKWOOD ST
--THOS R (SABINA K) ELECTN APPR HUGH LAUNDRA ELEC H259 LOCKWOOD ST
KRIENKE WALTER E (GENEVIEVE) PRNTR SAGINAW NEWS R CLIO MICH
KRIEST WM (ELIZ) H1002 S JEFFERSON AV
KRIETZS EDW DRIVER MODEL COVERALL SERV R1921 MERSHON
KRING JOHN M (LOUISE R) TCHR HILL HI SCH H342 HUNTER ST
KRINKIE DARLENE MRS R1410 GREENWICH ST
KRINZ CATHY STUDT R1819 WEISS ST
KRIS BODY & EQUIPMENT (Edward A Erlenbeck), Complete Truck Trailer Service, Auto Bumping And Painting Truck Body Manufacturers, 2318 Allison St (48601), Tel 752-3527
KRIS CHARLES (CATH E) EMP CHEV SAG FDRY H805 MALZAHN ST
KRISTALYN IRENE M (WID ANDREW) RETD H2714 WARWICK ST
--LINDA CLK FIRST SAV & LOAN ASSN R1054 S MILLER RD
KRISTINAT KATHLEEN MRS LEGAL SEC BRAUN KENDRICK FINKBEINER SCHAFER & MURPHY R2991 MIDLAND RD
KRISTINEK CHARLES F (LINDA) TECH CLK C P CO R2669 WIGEN RD
--LINDA L MRS OFC SEC SAGINAW NEWS R ST CHARLES MICH
KRISTO RAYMOND H3578 BAGSHAW DR
KRISTOFITZ CURTIS (JAN) CHF ENG DIV VA HOSP R1500 WEISS ST
KRIVCIK FRANK (MARIA) H2013 OWEN ST
KROAH CLARENCE M (ELLEN E) CONDR C & O RY H220 S 21ST ST
--LARRY R220 S 21ST ST
KROBKA PETER (JOANNA J) INSP CHEV TRANS H2332 WHITTIER ST
KROC JOSEPH (LEAH) (PERRY STREET MKT) H206 PERRY ST
KROCZAK BETTY L MRS (DEL RIO GRILL) R2739 GEMINI
--LEONARD (BETTY L) (DEL RIO GRILL) R2739 GEMINI
KROGER CO JAMES E BINGE MGR 3430 STATE ST
KROGER CO (BR) JOHN SONEFELD MGR 2712 E GENESEE AV
KROGER CO THE WM EHLERS MGR 290 W GENESEE AV
KROGMAN HOWARD J (MARY A) TOOL MKR HELFRECHT MACH H1208 SUTTON ST
--JAMES A (CONNIE J) AUD WICKES CORP H2261 S NIAGARA ST
--NORMAN LAB HELFRECHT MACH R1800 BEACON DR APT 2
--NORMAN A APPR TOOL MKR HELFRECHT MACH R1208 SUTTON ST
--ROBERT J (MARILYN) ENG HELFRECHT MACH H4068 VERA ST
KROGMANN ALMA A H135 N CAROLINA ST

CATHOLIC FAMILY SERVICE OF SAGINAW
710 N. MICHIGAN AV.
PHONE
753-8446

KROHN BETTY STUDT R1304 BROCKWAY ST
--EMMA C (WID OTTO) H10 MACKINAW CT
--FLORA W (WID HARRY J) RETD H2532 MERSHON ST
--FRANCIS W (BETTY A) PNTR H1304 BROCKWAY ST
--FRANCIS W (BETTY A) PNTR H1414 S HARRISON ST
--FRED W (GENEVIEVE L) (KROHN'S FOOD MARKET) H2040½ JANES AV
--HENRIETTA (WID RAYMOND) RETD H4690 COLONIAL DR APT 1
--JAMES R (BARBARA T) PRES-TREAS SEITNER BROS INC H51 BENTON RD
--MILDRED H MRS TCHR SAG HIGH SCHOOL R720 HANCOCK
--OTTO C (MILDRED H) DIV MGR WICKE'S CORP H720 HANCOCK ST
--WERNER F (LUCIE G) MACH OPR SAG STEERING GEAR H123 S WOODBRIDGE
--WM C (MAE A) RETD H315 S 15TH ST
KROHN'S FOOD MARKET (FRED W KROHN) 2040 JANES AV
KROK ELIZ MRS MAID ST VINCENT'S HOME R600 HOWARD
KROLCZYK ELINOR A MRS NURSE ST MARY'S HOSP R2915 RAY ST
--RAYMOND R (BEVERLY J) OILER SAG STEERING GEAR H3158 RAY ST
KROLL CHARLES K (GERALDINE L) PTRNMKR BUICK (FLINT MICH) H3033 DEINDORFER ST
--FRANCES E PIANO TCHR 1603 N OAKLEY ST H1603 N OAKLEY ST
--FRANK E (HAZEL R) RETD H215 S ALEXANDER ST
--FRANK F (AMELIA C) LAB SAG STEERING GEAR H4785 DRESDEN CT
--MATILDA J (WID JOHN W) H1517 EMILY ST
KROMPETZ DONALD (KAREN) SHIPPER SAG MALLEABLE IRON H2207 LYNNWOOD AV
KROSINSKI CHESTER STUDT R1218 S JEFFERSON AV

GENERAL AMERICAN FILM CO.
50% OFF ON FILM PROSESSING
CALL NOW
G 3227 W. Pasadena, Flint, Mich. 789-0251

BRUNO MARTIN CO.
ALL TYPES ROOFING and SHEET METAL CONTRACTORS
Phones PLeasant 3-2212 and PLeasant 3-3152
814-16 Janes Av., 48607

ART SAMPLE FURNITURE CO.
A GOOD PLACE TO TRADE - ASK YOUR NEIGHBOR
200-04 N. WASHINGTON
TEL. 754-7428

THE COMMUNITY STATE BANK OF ST. CHARLES
COMPLETE BANKING FACILITIES
207 S. SAGINAW
ST. CHARLES, MICH.
TEL. 865-3211
DRIVE-IN BANKING
(See Page 11 Buyers' Guide)
7303 GRATIOT
SHIELDS, MICH.
TEL. 793-3440

BORLAND ABSTRACT CO.
★
A Complete Title Service
★
- Abstracts
- Escrows
- Title Insurance

PHONE 793-9555

208 S. Michigan Av.

F. W. SMITH
Vice President And Manager

BEARINGER BUILDING
★ DESIRABLE OFFICE SPACE ★
N. Franklin At Tuscola, Saginaw, Mich. 753-2441

FLACK-PENNELL
AUTHORIZED INDUSTRIAL DISTRIBUTORS
P. O. Box 1717 Saginaw, Mich. 48605
Telephone 793-1880

KROSINSKI
--CHESTER LAB MELCRAFT BOAT BASIN R1218 S JEFFERSON
KROSS CATHERINE M (WID FRED) RETD H926 WRIGHT ST
--GEO (KATH) RETD H916 WRIGHT ST
--GEO (JOAN E) UTILITIESMN CITY WATER & SEWER MTCE H2117 HAZELWOOD AV
--JOHN F (MARY) SEXTON FIRST CONGREGATIONAL CH R7075 DUTCH RD
KROUSE JERRY A (DORIS J) BR MGR APPL BUYERS CREDIT CORP H2652 VALLEY DR
KRUEGER SEE ALSO KRUGER
--ALFRED H (HELEN H) INSTALLER TEL CO H1939 BROCKWAY ST
--ALVINA J MRS NURSE SAG MALLEABLE IRON R1702 VERMONT
--ARNOLD J (MARILYN K) MGR TOWN & COUNTRY MOBILE HOMES R4758 DIXIE HWY
--ARTH C (IRMA M) RETD H601 YALE ST
--BERNARD V (MARGT L) INSP SAG STEER GEAR DIV H3430 PEALE DR
--CARL F (NANCY C) R3123 COURT ST
--CARL H (DOROTHY) LINEMN C P CO R BAD AXE MICH
--DALE A (MARY) (KRUEGER & ZIEGLER) R5385 SILVERCREST LA
--DONALD (RUTH) RETD H2670 DUANE DR
--DONALD STUDT R115 S ELM ST
--DONALD E (PATRICIA L) DRIVER BRUCE CARTAGE & MOVING H2310 HANCHETT ST
--EDNA A KITCHEN HLPR MICH LUTH SEMINARY R2829 HARDIN ST
--EMIL (HENRIETTA M) RETD H3300 BERTHA DR
--EMMA MRS R1430 GREENWICH ST
--FRED A RETD H202 S ELM ST
--GARY L ASST STORE MGR HOME DAIRY R4425 LYNNDALE DR
--GEO (IOLA) H2531 SHAHEEN DR
--GERHARDT A (ALVINA J) TIME CHKR SAG MALLEABLE IRON H1702 VERMONT ST
--GRACE B (WID WM M) PRESSER BAUER & BAUER CLNS H1914 MAPLEWOOD AV
--HAROLD (GWENDOLYN) SHIPPER ILL SHADE DIV OF SLICK R9935 SCHOMAKER
--HERBERT A (NELLIE) PTRN CHANGER CHEV GREY IRON H115 S ELM ST

KRUEGER
--HERMAN DRIVER BRUCE CARTAGE & MOVING R1417 S HARRISON
--HERMAN E (JOSEPHINE L) (KRUEGER'S LUNCH) H1417 N HARRISON ST
--JAMES S STUDT R1702 VERMONT ST
--JOSEPHINE L MRS (KRUEGER'S LUNCH) R1417 N HARRISON ST
--KENNETH (DORIS) CARP JOHN M MAYER R HEMLOCK MICH
--KENNETH A (BARBARA J) FORMN CHEV TRANS H202 S CAROLINA ST
--KENNETH H (SALLY A) PROD CONTROLMN SAG STEERING GEAR DIV H4755 DRESDEN CT
--MARGT STUDT R4739 DRESDEN CT
--MARIE A (WID FRANK H) TYP CITY HEALTH DEPT H1522 BEECH ST
--MARY E (WID AUG) H1446 MARQUETTE ST
--MURIEL MRS OFFICE SEC CONTRACTORS & INDUSTRIAL SALES R3521 MANNION ROAD
--NORMA I CLK STATE AUTO LICENSE BUR R202 S ELM ST
--NORMAN REPR BUENA VISTA SCH DIST NO 9 R525 S TOWERLINE RD
--RICHD E (MARY E) LAB A T FERRELL & CO H2714 VAN ETTEN ST
--RUTH MRS UNDWRTR HARDEN AGCY R2670 DUANE
--WILFORD M (LOUISE M) ASST CASH SECOND NATL BANK OF SAGINAW H4739 DRESDEN CT
--WM F STUDT R723 HOLDEN ST
KRUEGER & ZIEGLER (DALE A KRUEGER RALPH O ZIEGLER) ACCTS 4072 STATE ST
KRUEGER'S LUNCH (HERMAN E AND MRS JOSEPHINE L KRUEGER) RESTR 1417 N HARRISON ST
KRUG JACK D (IRENE) DIST MGR EQUITABLE LIFE ASSURANCE H2247 WHITEMORE PL
--JOAN M STEN C P CO R2255 BARNARD ST
KRUGER SEE ALSO KRUEGER
--MARTHA E (WID HERMAN A) H3176 N MICHIGAN AV (C)
--SALLY CASH VESCIO'S R4755 DRESDEN CT
KRUGGEL PAUL R (MARY J) ENG SAG STEERING GEAR H2524 HAMPSHIRE ST
KRUGIELKA LOUIS L (VIRGINIA M) MACH OPR EATON MFG H3129 PARKWOOD AV
--VIRGINIA M MRS FCTY WKR ARROW PAPER PRODUCTS R3129 PARKWOOD
KRUGIELKI EUG W (BARBARA J) INSP SAG STEERING GEAR H2404 WITTERS ST
--FRANK W (HELEN) CARPET LYR HERZOG FURN H2844 STATE ST
--GERALD LAB DAILEY PICKLE DIV R2844 STATE ST

JOHN H. NICKODEMUS & SONS, Inc.
FUEL OIL & GASOLINE
3161 CARROLLTON RD.
TEL. PLeasant 5-0551
MARATHON

DONALD C. BIELSKI REAL ESTATE
COMMERCIAL—RESIDENTIAL
1902 S. Jefferson (48601) Tel. 753-7777

FIRST IN SAVINGS - FIRST IN HOME LOANS
FIRST SAVINGS
OF SAGINAW 4½% PASSBOOK ACCOUNTS 5% and 5¼% BONUS SAVINGS CERTIFICATES

KRUGIELKI
--LARRY (ROSINA) EMP CHEV TRANSMISSION H1514 AVON ST
KRUKOWSKI BARBARA J DENTAL ASST LE ROY A BARNES R315 S WEADOCK AV APT 5
--EDW A (LUCILLE A) TOOL GRINDER EATON MFG H2202 HOSMER ST
--FLORENCE (WID JOHN) RETD H617 S 15TH ST
--IRENE MRS PRSR PERKINS CURTAIN & DRAPERY LNDRY R727 S 13TH
--JEAN E OFC SEC WHITE HAINES OPTICAL R617 S 15TH ST
--JUDY F H315 S WEADOCK AV APT 5
--LEO E JAN SAG NEWS R2112 ANNESLEY ST
--MICHAEL W (IRENE M) RETD H727 S 13TH ST
--STANLEY A MACH OPR SAG STEERING GEAR H2112 ANNESLEY ST
--THOMAS D (LUCY M) TIN SMITH CHEV SAG FDRYS H1807 ANNESLEY ST
KRULGER CHAS H (BEVERLY) FORMN CHEV SAG FDRYS H3703 WEISS ST
KRULL ALF DRIVER DAVIS CARTAGE R1758 S RIVER RD
--MARIE F MRS H602 W REMINGTON ST
KRUMHEUER BERTHA A (WID ERNEST) H1802 AMES ST
--MATILDA L H1502 N CAROLINA ST
KRUMMACK JOHN L III STUDT R4521 WALL ST
--JOHN L (GENEVIEVE C) FORMN SAG MALLEABLE IRON H4521 WALL ST
--JOSEPH F (DOMENICA V) INSP SAG CHEV FDRYS H2688 APOLLO DR
KRUPA BENNIE FIELDMN GMAC R PINCONNING MICH
KRUPKA DAISY M (WID CLAUDE J) H2412 BLACKMORE ST
--RENATA E (WID LEO F) RETD H2738 W GENESEE AV
--ROBT J (JULIE J) DIR OF PERSONNEL WICKES CORP H2804 CLAYBURN ST
KRUPNEK FLORENCE EMP HERMAN BROS MEAT MART R5725 GRATIOT
--FRANK (GERALDINE M) WLDR WERTH ENG H303 ADELINE ST
--GERALD F MACH SAG STEERING GEAR H1912 GREEN ST
--STEVEN INSTALLER A T FRANK CO INC R5725 GRATIOT RD
KRUSCKE HOWARD R (BETTY) APPR CHEV TRANS H2620 E HOLLAND AV
KRUSE ANDREA NURSES AIDE SAG GENL HOSP H4928 FONTAINE BLVD APT 12
--ARNOLD G (YOLANDA A) DRFTSMN SAG STEERING GEAR DIV H909 SHERIDAN PL
--CHARLES STUDT R909 SHERIDAN PL
--GEO (ELIZ) RETD H1335 ATWATER ST
--GEO D JR (CAROL M) DRIVER CALVERT SPECIALTY R2114 COOPER AV
--JEROME L (JUDITH L) TCHR MICH LUTH SEMINARY H2816 HARDIN ST

DIOCESES OF SAGINAW CHANCERY
Box 1424 (48605)
124 N. Hamilton 793-9845

KRUSE
--LOUIS I (MILDRED L) PTRNMKR CHEV SAG FDRY H1814 GLENDALE ST
KRUSE OIL CO (WALTER R KRUSE) GAS STA 532 N WASHINGTON AV
KRUSE ORPHA (WID IRVING) H2205 AVON ST
--WALTER JR UTILITY MN CITY WATER & SEWER MTCE R1419 CRAPO ST
--WALTER R (WILMA H) (KRUSE OIL CO) H1419 CRAPO ST
KRUSELL ADELINE CLNWN MEYER-ALEXANDER H701 S GRANGER ST
KRUSKA ARTH J (MARIE K) MGR SAG VALLEY FLOWER EXCH INC R905 SOMERSET
--EDW J (FRANCES E) GRINDER CHEV TRANS H1701 N CHARLES ST
--JANE N (WID JOHN F) IRONER ROBERTSON'S H2430 ANNESLEY ST
--LEONARD J (CAROLE M) ACCT CENTRAL FOUNDRY H2306 S 23D ST
--ROBT J (SALLY A) ACCT SAG STEERING GEAR H2222 S 23D ST
KRUSKE ALLAN H (DORIS R) WLDR COMBUSTION ENG H2322 STATE ST
--EDW M STUDT R1507 CORNELIA ST
--ESTHER M (WID GEO A) R2322 STATE ST
--GLADYS A (WID MARTIN) H1624 MARQUETTE ST
--JAMES K (MARJORIE R) CARRIER PO H2369 DAVID ST
--MARGT M MRS RECORDING SEC UNITED DAIRY & BAKERY WKR LOCAL 87 (AFL CIO) R FREELAND MICH
--PAUL JR (CECELIA J) CARRIER PO H1611 OWEN ST
--PAUL S (HARRIETT E) RETD H501 N CAROLINA ST
--RUSSELL L (MARY G) SUPVR PO H1507 CORNELIA ST
KRUSSELL ADDIE MRS CLNWN MEYER-ALEXANDER R701 S GRANGER
KRUSZKA BERNARD S (MARIE V) H3354 CHURCH ST (C)

Lighthouse Electric Co.
All Types Of Wiring
Electric Heat
205 Center Street Tel. 752-4922

Cameron Bros. T.V. & Record Studio
RADIO & TV SPECIALISTS
Complete Sales & Service
1723 Janes Ave. Phone PLeasant 4-0925

DUNN-TILE BLOCK & SUPPLY CO.
"BUILDERS SUPPLIES OF ALL KINDS"
1400 Garey Street Saginaw
Tel. PLeasant 5-5361

BUENA VISTA OFFICE
Frankenmuth State Bank
Offers Complete Banking and Trust Services
BUENA VISTA — TEL. PLeasant 4-1459
OFFICES IN FRANKENMUTH TEL. OLive 2-2231, BIRCH RUN MArket 4-9635, MILLINGTON TEL. TR 1-5731
REESE TEL. VOlunteer 8-4111, MUNGER TEL. OLive 9-3511

Gately's
Clothing -- Furniture -- House Furnishings -- Appliances
Since 1871 Gately's Have Clothed the Family
120-130 S. Franklin St. Phone 753-7701

M. BENDER & SONS, Inc.
EXCAVATING — ROAD GRADING — TRUCKING — MOTOR CRANE SERVICE
STEEL ERECTION
731 Walnut (Carrollton, Mich.) PLeasant 2-6108

Hoffman's Drug Store
PRESCRIPTION PHARMACY
2628 E. Genesee Av. 754-8451
6079 Dixie Hwy. 754-8495

KRUSZKA
--MICHAEL J USAF R3354 CHURCH ST (C)
KRUTH DONALD DRIVER COUNTY RD COMN R FREELAND MICH
--MARIE E OFC SEC GILBERT EATON & LEAK R605 W GRATIOT
--NOREEN STUDT R1846 KENDRICK ST
--NORMAN H (MARCELLA E) (MAYFLOWER BAR & RESTAURANT) H1846 KENDRICK ST
KRYGIELKA AGNES MRS JANITRESS MEANS STAMPING CO R2610 OWEN
--JOSEPH V (AGNES S) MACH OPR LUFKIN RULE H2610 OWEN ST
--ROBT L (CAROLYN S) R2610 OWEN ST
KRYS ALEX L (JACQUELINE M) MILLHAND TURNER BEAR H2126 OAKWOOD AV
--GERALD F (GAIL M) CLK CHEV GREY IRON H2202 OAKWOOD AV
--HELEN MRS NURSING AIDE ST MARY'S HOSP R644 S 26TH
--JAMES E USA R644 S 26TH ST
--JENNIE SHAPER LE MONDE CORSET R1911 GLENWOOD ST
--JOHN F (ELONA B) DRIVER C&O RY H2015 GLENWOOD AV
--JOSEPH A (JENNY) RETD H1911 GLENWOOD AV
--KLEMENS (HELEN) MECH C&O RY H644 S 26TH ST
--MARLENE R644 S 26TH ST
--MARTHA K (WID FRANK) WAITRESS HOME FOR AGED R2611 HAZELWOOD AV
KRYSKA ALEX J (HELEN J) (ANTIQUES & USED FURN) H3023 S JEFFERSON AV
--ALEX J (HELEN J) (ANTIQUES & USED FURN) R3023 S JEFFERSON
--ALEX J (ROSEMARY) PROD WKR SAG STEERING GEAR H1931 PRESCOTT AV
--AUDREY L SLS ASST RELIANCE ELEC H1212 PLEASANT ST
--HELEN J MRS CLK SMITH BROS R3023 JEFFERSON AV
--THEO (MARY) CAGE MAKER LAMAR PIPE R2755 STANTON DRIVE
KRYSZAK GERALD F (MARY L) SUPVR SAG FDRY H3842 MACKINAW ST
KRYWKO VIRGINIA D H708 S WEADOCK AV
KRYZANIAK FELIX LAB CHEV GREY IRON H3255 N MICHIGAN AV (C)
KRZAK FLOYD E (LOIS E) MACH CHEV GREY IRON H2575 LUELLA AV

KRZAK
--FRANK F (LEONA) RETD H2116 BANCROFT ST
--JAMES J (MARGARETTA A) DRIVER CHEV SERV PARTS H1308 MOTT ST
--LEONA MRS OVEN OPR HOLSUM CAKE CO R2116 BANCROFT
KRZANIAK JACQUELINE MRS CASH ZALE JWLRY R3255 N MICHIGAN
--MICHAEL USA R3255 N MICHIGAN AV (C)
--RONALD (JACQUELINE) MACH OPR CHEV SAG FDRYS R3255 N MICHIGAN AV (C)
KRZYANIAK THEODORE A (PATRICIA) JOB SETTER SAG STEERING GEAR H3065 SCHAEFFER ST (C)
KRZYWOSINSKI STANLEY (MARION) REC FORMN MICH SUGAR R1364 CRANE
KRZYZANIAK MARJORIE S MRS CLK SECOND NATL BANK R2385 MC CARTY RD
KUBCZAK ALPHONSE (JOSEPHINE) FORMN CHEV SAG FDRYS H3535 N JEFFERSON ST (C)
--DIANNE M STUDT R2706 S JEFFERSON AV
--FLOYD W (MARTHA T) RETD H2706 S JEFFERSON AV
--JAMES A (ANN G) REPR NODULAR IRON H841 ATLANTA ST (C)
--ROBT C (PATRICIA A) MILLWRIGHT CHEV SAG FDRYS H581 ATLANTA ST (C)
--THOS E (MARY) PIPE FTR CHEV NODULAR IRON H2915 WITTERS ST
--WM J MTCEMN CHEV GREY IRON R2706 S JEFFERSON AV
KUBE ALF E (BARBARA) WLDR SAG PRODUCTS R HEMLOCK MICH
--PAUL B RETD H4015 HESS AV
KUBIAK ALEXANDER A (FLORENCE M) LATHE OPR SAG STEERING GEAR H3250 CHURCH ST (C)
--CHESTER V (FLORENCE E) MECH SAG STEERING GEAR DIV H3028 MONROE ST (C)
--CLARENCE J (MARIE C) MACH OPR SAG STEERING GEAR DIV H3047 JACKSON ST (C)
--FRANK J (CLARA M) RETD H2926 MONROE ST (C)
--JAMES R STUDT R3028 MONROE ST (C)
--JOHN J (MAYOLA R) WLDR SAG STEERING GEAR H969 PIONEER TR (C)
--KENNETH J (MONICA A) CLK SAG STEERING GEAR H3025 MONROE ST (C)
--LEONARD J (BERTHA M) FCTYWKR CHEV SERV MFG H2021 SHERIDAN AV
--MARTIN J STUDT R969 PIONEER TR (C)
--MARY C (WID JOS A) COOK SAG GENERAL HOSP H234 W LYNN ST (C)
--RICHARD A STUDT R234 W LYNN ST (C)

EATON YALE & TOWNE INC.
EATON SAGINAW DIVISION
1000 RUST STREET • SAGINAW, MICHIGAN 48601
TELEPHONE: 517/753-5461 • TELETYPE: 793-0135

Draft-A-Matic Desks - G.F. Desks and Tables - Goodform Aluminum
Chairs - Super Filer Mechanized Filing Equipment
General Fireproofing - G.F. Steel Shelving - G.F. Office Partitions
REX A. & JAMES S. EMERY
1840 N. MICHIGAN AVE. 753-6977

KUBIAK
--RICHARD J (HELEN C) DRIVER SAG STEERING GEAR H588 PIONEER TR (C)
--ROSE E (WID JOHN) NURSES AIDE SAG GENL HOSP H227 W LYNN ST (C)
--THOMAS F (NANCY A) MACH OPR SAG STEERING GEAR H2976 MONROE ST (C)
KUBICK GLADYS OFC WKR HOYT NURSING HOME R2353 HAMILTON
KUBIK CYRIL J (ELEANOR) H221 S 12TH ST
--DON R STUDT R1923 VERNON ST
--DONALD J (CAROL J) SLSMN SAG DISTR H1923 VERNON ST
--GERALD E (WANITE M) SLSMN SAG VALLEY FLOWER EXCH H636 S 12TH ST
--GERALD P DRIVER SAG VALLEY FLOWER EXCH INC R636 S 12TH
--KENNETH A (NANCY J) OFC MGR DOW CHEMICAL CO H1917 EYMER ST
--WM B (GLADYS M) USN H2353 S HAMILTON ST
KUBOND ROBT (SANDRA) INSTALLER A T FRANK CO INC H1800½ PERKINS ST
--THOS G (SHIRLEY M) HLPR A T FRANK CO INC H1813 DAYTON ST
KUBOVICH STEVEN RETD H246 W OAK ST (C)
KUBSH EMIL WATCHMN OGLEBAY NORTON CO R9940 GRATIOT RD
KUBYAK ETHEL H521 MILLARD ST APT 3
KUCH HOWARD E (SHARON K) FORMN SAG MALLEABLE IRON R3415 LINGER LA
--RUSSELL (ANN) MGR SUPER BARGAIN CENTER R BAY CITY MICH
KUCHAR EDW TOOL MKR R817 CHERRY ST
KUCHER FRANK MACH DORR AUTO PARTS R2300 CHESTING RD
--MARJORIE BKPR A A MYERS & SONS R MT ROSE MICH
--PAUL R JR (MONICA V) (MOBIL SERV) R4811 CORCORAN
--SUZANNE (WID PAUL) RETD H2128 ANNESLEY ST
KUCHER'S STANDARD SERVICE (PAUL R KUCHER JR) GAS STA 102 N 6TH AV
KUCZWARA ANTHONY J (FLORENCE N) PRES KUCZWARA & RICHTER PLUMBING & HEATING INC H1818 N CAROLINA ST
KUCZWARA & RICHTER PLUMBING & HEATING INC, Anthony J Kuczwara Pres, Richard H Richter V-Pres Clara A Richter Sec-Treas, Residential, Commercial And Industrial Hot Water And Steam Heating, Complete Plumbing Service, 1818 N Carolina St (48602), Tel 793-2710
KUDLICK JOHN ATNDT KAYO OIL CO
--ROBT T (DELORES A) MACH REPR BAKER PERKINS H2679 GEMINI ST
--THADDEUS (ANTOINETTE) CUSTDN 2D NATL BK H1507 PRUETER RD

VOLKSWAGEN SERVICE WRECKER SERVICE
ERICH SHELL SERVICE
BRAKE SERVICE ACCESSORIES
TUNE-UPS — PHONE PL 5-9861
GENESEE AT HOLLAND SAGINAW, MICHIGAN

KUEBLER ALBERT F (LILA A) H2327 MAPLEWOOD AV
--ARTH W (ROMAYNE L) TRUCKING 1935 HARRIS H1935 HARRIS ST
--DEWAYNE BODY SHOP WKR DRAPER CHEVROLET R209 N PARK
--DON A LWYR R1935 HARRIS ST
--DOROTHY A R1823 GROUT ST
--DOROTHY J LEGAL SEC JOS TROGAN R1823 GROUT ST
--FRITZ D (JANICE R) LIFT TRUCK OPR SAG MALLEABLE IRON H803 S WOODBRIDGE ST
--JAMES A H1823 GROUT ST
--JUDITH R TCHR ROUSE SCHOOL R1935 HARRIS
--LARRY D (JEAN A) GRINDER SAG STEERING GEAR H203 N ANDRE ST
--LILA A OFC CLK WM C WIECHMANN R2327 MAPLEWOOD
--ROBT L (MARILYN) FCTY WKR SAG STEERING GEAR H427 N FAYETTE ST
--WAYNE J (BETTY J) H1003 N WEBSTER ST
KUEFFNER ADOLPH DRIVER COUNTY RD COMN R8696 HOLLAND RD
--RUBEN J (ANN) MECH GARBER PONTIAC-CADILLAC R2270 MC EWAN
KUEHN SEE ALSO KUHN
--CARL E (LOUISE M) RETD H1926 N MASON ST
--FRANK (CATH) MILLWRIGHT FURSTENBERG-BRAUN LBR R4630 JANES RD
--GEO E (MARTHA) RETD H2514 THAYER ST
--HUBERT JR (PHYLLIS R) EMP NODULAR FNDRY H2927 DEINDORFER ST
--LEONA H (WID CURT J) H2527 STOBBE ST
KUELSKE ALBERT H RETD H407 N BATES ST
--DARLENE K R407 N BATES ST
--ELMER E (RUTH M) STOCKMN RAYS FOOD FAIR H615 MILLER ST

Ed. Lynes & Sons
LEES CARPETS
TILES — INLAIDS
7575 Gratiot Avenue Phones: 793-4948
Saginaw, Michigan 48603 793-4852

NURSERY
CASS RIVER NURSERIES
"DON" RICE
RELIABLE NURSERY STOCK
4244 WILLIAMSON RD. 48601
PLeasant 4-8340
AMERICAN ASSOCIATION OF NURSERYMEN
AAN
1875
BEAUTY · VALUE · SERVICE

When You Think of Furs Think of
Ferris Bros
Fine Furs
Suits-Coats
Dresses
Sportswear
TEL. PLeasant 3-3281
420 E. GENESEE AV.

MORLEY BROTHERS PHONE 755-8121

Land Development - Appraising Farms and Commercial - Custom Building
A COMPLETE REAL ESTATE SERVICE
Jim Cochran REAL ESTATE
6400 State, Saginaw, Michigan 48603 Phone 799-0190

Plumbing AND HEATING
WALTER E. FISCHER
PLUMBING & HEATING
Hot Water Baseboard Heating
962 S. 24th ST.
TEL. PLeasant 5-8611

CENTRAL FOUNDRY DIVISION OF GENERAL MOTORS CORP.
37 Florence, West Side, 48605 Tel. 755-0911

KIRBY VACUUM CENTER OF TRI-CITY
2128 BAY TEL. 799-1141

KUELSKE
--FRED H JR CLK RAY'S FOOD FAIR R407 N BATES ST
KUELSKI KENNETH A (DIANE L) QUALITY CONTROL ENG SAG GREY IRON H1708 AVON ST
KUFLEWSKI JOHN H (MYRNA M) MECH CONTRACTORS & INDUSTRIAL SLS H1021 S 24TH ST
--PAUL (MARY A) RETD H4019 WISNER ST
--PAUL J JR (RUBY E) FORMN SAG MALLEABLE IRON PLANT H4030 HILAND ST
KUHL JAMES MEMBER CITY BD. OF BLDG APPEALS R37 WESTVIEW
--WARREN D (SHIRLEY M) TOOL MKR SAG STEERING GEAR H919 SHERIDAN AV
KUHLMAN BRUCE A (SALLY E) FORMN ARROW PAPER PROD H814 C ST
--WALTER (VIOLA) H3303 PARKWOOD AV
--WALTER C (LOIS M) EMP MILES MACHY H621 WHEELER ST
KUHN ALF (SARA B) CARP H3145 BERTHA DR
--ROBT H (KATHY N) DRIVER REID PAPER H549 S WEADOCK AV APT 3
--SARA B MRS NURSE COUNTY HEALTH DEPT R3145 BERTHA DR
KUHNT MARGT PKR SUNSHINE BISCUIT R702 CONGRESS AV
KUISEL MYRTIE (WID ERVIN) R3690 CHURCH ST (C)
KUIZENGA M LEE EXEC BOY SCOUTS AM R ALMA MICH
KUJAWA BERNETTA A OFC SEC EQUIT LIFE ASSUR SOC R5145 S WASHN AV
--CHESTER F (DEANNA P) DRIVER DOMESTIC LINEN SUPPLY H1921 ALLEGAN ST
KUK ALBERT (DOROTHY) SLSMN KRUEGER EQUIP H421½ S 14TH ST
--AMELIA MRS RETD H3124 HAROLD ST
--BERNADINE MRS CHKR ROBERTSON'S INC R3333 WINTER ST
--DANL R3037 FULTON ST
--HAROLD (BERNADINE) DRIVER REMER COAL & SUP R CARROLLTON MICH
--MARY M (WID RUDY) EMP SAG HIGH SCH H3037 FULTON ST
--MILADA MRS CUSTDN SAG HIGH SCHOOL R3037 FULTON
--RONALD M (JEAN E) MACH OPR EATON MFG H110 VERMONT ST
KUKER DAVID W USN R2125 EYMER ST
--GEO M (BETTY J) H2125 EYMER ST

KUKER
--NANCY STUDT R2125 EYMER ST
--THOMAS M (JACQUELINE) USMC R2125 EYMER ST
KUKLA CAROL S MRS DIR OF NURSES HERITAGE NURSING HOME R2696 SHAHEEN DR
--CHESTER E (ARLINE M) FORMN SAG MALLEABLE IRON H3617 STATE ST
--LEW E (CAROL S) TRAINEE JAMIESON CORP H2696 SHAHEEN DR
--LYNDA STEN CITY WATER DEPT R914 S HARRISON ST
--LYNDA L STEN CITY WATER SEWER MTCE R914 S HARRISON ST
--LYNDA L STEN CITY WATER SEWER MTCE R3617 STATE ST
--STANLEY LAB R K BLOCK & SUP R121 N WOODBRIDGE
KULAK GERTRUDE MRS OFC SEC ALEX F SHAW R2435 RANIER
--KAREN L MRS (KAREN'S BEAUTY SALON) R3950 N THOMAS RD
--PAULINE (WID JOHN) H3051 SCHAEFFER ST (C)
--STANLEY J (GERTRUDE) FORMN SAG STEERING GEAR H2435 RANIER ST
KULAS ANNE M NURSE ST LUKE'S HOSP R6180 DAVIS RD
--EDW S JR FORMN SAG MALLEABLE IRON R6180 DAVIS RD
KULHANEK RONALD INSTR SAG BUSINESS INST R CHESANNING MICH
KULICK VINCENT J (PHYLLIS I) POLICEMN CITY POLICE DEPT H1622 SPRUCE ST
KULIGOSKI GEO J (GERALDINE) FORMN SAG MALLEABLE IRON H1008 THURMAN ST
KULIGOWSKI GEORGE J (GERALDINE) FORMN SAG MALLEABLE IRON R1008 THURMAN
--JOSEPH (JACQUELYN J) (V AND V MOTOR SALES) H2227 LINCOLN AV
--WM (JOAN) CLK CHEV TRANS H1920 ANNESLEY ST
--WM A USA R2227 LINCOLN AV
KULISH JACK L (YVONNE) ENG H913 S 26TH ST
KULL HARRY (HELEN) H4739 COLONIAL DR APT 3
--MARTHA M (WID LYNUS H) H1330 N CENTER RD
KULLING EARL H909 S 25TH ST
KULOW KENNETH O (LILA M) REPR SAG MALLEABLE IRON H1355 LAMONT ST
--OTILLIE MRS RETD H3111 CARROLLTON RD (C)
--RICHD J (KATHERINE L) MTCEMN CHEV SAG FDRYS H3266 BERTHA DR
--RICHD R (MARY A) ELECTN CHEV GREY IRON H1114 TREANOR ST
--WM A FCTY WKR US GRAPHITE R3111 CARROLLTON RD (C)
KUMAR KAREN STUDT R4004 KETCHAM ST
--WALTER S (LORRAINE M) MACH BAKER PERKINS H4004 KETCHAM ST

The Ohio National Life Insurance Co.
ALFRED S. BRENNAN General Agent for Eastern Michigan
1135 E. GENESEE AV. (48607) TEL. PLeasant 2-3136

MIMEO by MAGGIE
Secretarial
Complete Secretarial Service
Mailing Lists — Answering Service — Notary Public
Margaret J. Eurich
Owner
221 Millard
Millard Bldg.
Tel. 754-0551

KUMAUS CARL W (HAZEL M) CONDR C&O RY H2401 CONGRESS AV
--DENNIS USM R2401 CONGRESS AV
KUMBIER ARLEEN M (WID CHRIS H) SMSTRS POLZIN DRAPERIES H306 N CAROLINA ST
--HOWARD M (JEAN B) DRFTSMN WIGEN TINCKNELL & ASSOC H1518 N CHARLES ST
KUMER KAREN A DISPR SAGINAW NEWS R4004 KETCHAM ST
KUMKOSKI JUDY A CASH RELIABLE CASH & CARRY LBR R2470 VEAN
KUMMER HILDEGARD M EXEC DIR VISITING NURSE ASSOCIATION OF SAGINAW H2432 BARNARD ST
KUNDENGER GARY A (LINDA F) EMP CHEV SAG FDRYS H1021 AMES ST
KUNDINGER ALAN H USAF R3116 CONGRESS AV
--ALF (BARBARA C) MGR K MART H1155 BURBANK DR
--BARBARA CASE WKR COUNTY SOC WELFARE BD R1155 BURBANK ST
--BARBARA K STUDT R1155 BURBANK DR
--HOWARD C (KATHLYN J) DRIVER GROCER BAKING H3116 CONGRESS AV
--IDA R (WID CONRAD J) H42 CONGRESS CT A
--KATH TCHR NORTH INTERMEDIATE SCH R2841 W KOCHVILLE RD
--ROLAND W (ELONA M) SLSMN SUNSHINE BUSCUITS H3103 STATE ST
--ROSE M OFC ASST GEO W STEWART JR R3045 TITTABAWASSEE
KUNDLINGER KATHLYN MRS TELLER VALLEY NATL BK R3116 CONGRESS
KUNITSER LEE R (CONSTANCE A) SUPVR NEW ERA FOOD PROD INC H4804 LEASIDE DR
--RALPH R (MILDRED F) (JANES STREET LAUNDROMAT) H721 OWEN ST
KUNITZER EDW S (VERA L) PTRN WKR CENTRAL PATTERN & MACH H2800 SHATTUCK RD
--ERNEST A (ALVINA G) (BARNEY'S BLACKSMITH SHOP) H849 SHATTUCK RD (C TWP)
--HAROLD PTRNMKR TRI-CITY PATTERN H2465 YOSEMITE ST
--MARTHA E R2465 YOSEMITE ST
--THOS A (TANYA J) ENG ESTIMATOR CONSUMERS POWER H232 BORLAND CT
KUNKEL DONALD E H1409 PERKINS ST
--GENE G (BEVERLY J) ANALYST HAWKIN'S LETTER SERV (MIDLAND) H2628 APPOLD DR
KUNZ IRVA M MRS H512 S MASON ST
KUPCZINSKAS BRUNO DEPT MGR HEAVENRICH BROS H809 CHERRY ST APT 3
KUPLIS MARGARETA TCHR SAG HIGH SCHOOL R BAY CITY MICH
KUPSIS JENNIE (WID FRITZ L) H1023 S WEADOCK AV
--JULIA (WID KARL) H1023 S WEADOCK AV

FERGUSON INSURANCE AGENCY
GENERAL INSURANCE
925 N. MICHIGAN AV.
PHONE PLeasant 3-5471

KUPSIS
--KARL A USA R1023 S WEADOCK AV
--MAIJA STUDT R1023 S WEADOCK AV
--PAUL USA R1023 S WEADOCK AV
KURECKA FRANK A (FLORENCE) PTRNMKR CHEV GREY IRON H3023 ADAMS AV
--HENRY J (M MARGT) PTRN MKR CHEV GREY IRON H821 S WARREN AV
--JEAN STUDT R3023 ADAMS AV
--JERRY J (E LOUISE) MACH REPR CHEV GREY IRON H4848 CENTENNIAL DR
--KENNETH STUDT R821 S WARREN AV
--MARY K REPR TEL CO R821 S WARREN AV
KUREK JERRY (SALLY) (DIXIE HARDWARE) R BRIDGEPORT MICH
--JOHN E JR (MARY) (DIXIE HARDWARE) R BRIDGEPORT MICH
KUREK TOOL & GAUGE JOHN JR AND JERRY KUREK MGRS 4735 DIXIE HWY
KURK JOHN WHSEMN VERNOR'S GINGER ALE R1310 S HAMILTON
KURLINSKI GERMAINE L COMPUTER OPR CENTRAL FDRY DIV R2224 S JEFFERSON ST
KUROWSKI HELEN MRS H2211 SHERIDAN AV
KURTH EDW H (CAROL) PARKING LOT SUPVR FIRST SAVINGS & LOAN R1424 GRATIOT AV
--JEAN LABY TECH R1424 GRATIOT AV
--MARJORIE V (WID EDW) OFC SEC BAKER PERKINS H1424 GRATIOT AV
--MICHL M U S A R1424 GRATIOT AV
KURTZ ALF H (RITA K) (KURTZ-HILLMAN SLS CO) H1237 AVALON AV
--GRACE R1235 E GENESEE AV
KURTZ-HILLMAN SLS CO (ALF H KURTZ HOWARD F HILLMAN) TIRES 619 GRATIOT AV
KURTZ JAMES EMP SEARS R1237 AVALON AV
--JANE A MRS OFC SEC WILSON DEMING JONES H101 S CAROLINA ST
--MARK STUDT R1954 HARRY ST

GLYNN J. McARN
Real Estate
2415 Janes
Tel PLeasant 4-5164

DRAPER CHEVROLET CO.
TRUCKS
1311 N. Niagara
753-1461
CHEVROLET
CARS
1450 N. Michigan Ave.
755-8161
Saginaw, Michigan

Howard Gremel Insurance Agency
FIRE
AUTO
ACCIDENT
HOSPITALIZATION
A Plan For Every Need
2720 Midland Rd.
SWift 2-3642

SAGINAW DODGE Inc.
Authorized DODGE Automobiles and TRUCKS
SALES and SERVICE • PARTS — Wholesale-Retail
Telephone 752-8168
2063 N. Niagara, Between Genesee and Davenport

CHARLES COOK
MULTIPLE LISTING SERVICE
List With Us For Action
TEL. 799-1200
Realtor — RESIDENTIAL — COMMERCIAL — INDUSTRIAL — ALL TYPES — FARM
2719 State St. Saginaw, Mich. 48602
NATIONAL ASSOCIATION OF REAL ESTATE BOARDS — REALTORS

Lee's Restaurant and Grocery
1505 WADSWORTH TEL. 755-9189

KURTZ
--VIRGINIA J MRS OFC SEC MICH CREDIT UNION LEAGUE R1954 HARRY ST
--WM C (VIRGINIA J) SLS REP GENL TIRE & RUBBER H1954 HARRY ST
KURUDA ALBERT F R3127 LOWELL AV
--ALF MECH HORNER EQUIP R3127 LOWELL
--CHARLES L (BETTY) WLDR KOEHLER BROS R4005 CASEY DR
--JOHN (ALICE) DRIVER ROBERTSON'S INC R MONTROSE MICH
--JOHN RETD H3127 LOWELL AV
KURZHALS ALMA (WID WM R) H125 S CAROLINA ST
--ARTH (DOROTHY) PNTR HARVEY-FRANCKE FORD R FREELAND MICH
--ARTH H (EMILIE) SHOP FORMN DRAPER CHEV H1714 VERMONT ST
--JULIA (WID OTTO) RETD H916 WHEELER ST
--WILLIAMS (EVELYN) OILER SAG STEERING GEAR H3228 LEXINGTON DR
KUSCH ALBERT A (ALBINA M) CLK CHEV GREY IRON H3107 WALTERS DR
--DONALD A (DORIS A) EMP WOLVERINE EQUIP H4375 LAWSON ST
KUSCHINSKY ANNA (WID HERMAN G) R1855 WABASH ST
--ARNOLD A (BARBARA) ELECTN SAG MALLEABLE IRON H548 PIONEER TR (C)
--CHAS E (JULIE A) BRAKEMN C & O RY H1830 WABASH ST
--GLENN JR (LINDA L) FCTY WKR EATON MFG R125 N 6TH AV
--GLENN R (JUANITA) BRKMN C&O RY H125 N 6TH AV
--HAROLD (BETTY E) DRIVER GOTTSCHALK BROS COAL H1855 WABASH ST
--LINDA CLK PARKER DAIRY R1855 WABASH
KUSE KEITH K (NORMA E) SHIP CLK DOW CHEM (MIDLAND) H1826 BAY ST
--RICHD STUDT R1826 BAY ST
KUSHAK JOE (MARSHA) TCHR BRIDGEPORT H902 N HARRISON ST
KUSHBA ANTHONY J (THERESA M) LAB C&O RY H3011 S OUTER DR
--EDW J (MARJORIE B) POLICEMN CITY POLICE DEPT H3406 OSLER AV
--JOHN S (THERESA) RETD H1308 LAMSON ST
--MICHL A (THERESA) RETD H2259 GAYLORD ST
--PHYLLIS STUDT R3406 OSLER AV
KUSHION DONNA OFC SEC MORLEY BROS R4124 WISNER ST
--DONNA J MRS H4150 WISNER ST
--EDW J PHARM ST LUKE'S HOSP R BRIDGEPORT MICH
--LEONARD PRODUCTION WKR RAYMOND PRODUCTS R ST CHARLES MICH
KUSHLER DAVID W (BETTY J) PROGRAM DIR LAKE HURON BROADCASTING H4764 WEISS ST
KUSHMAL ELEANOR P FCTY WKR SAG STEERING GEAR H606 N WEBSTER ST APT 4
KUSHNER ANTHONY A (PATRICIA K) DRIVER CITY FIRE DEPT H2600 BLACKMORE ST
--EDW T (CATH M) FIREFIGHTER CITY FIRE DEPT H3209 RUCKLE ST
--JOSEPH V (PHYLLIS) CAPT CITY FIFE DEPT H2329 PERKINS ST
KUSHON GENEVA MRS RETD H409 N GRANGER ST
--JAMES E (VIRGINIA) EMP SEC SERV H422 S GRANGER ST
--ROBERT L (ELAINE) FCTY WKR SAG MALLEABLE IRON H2420 N BOND ST
--RUDOLF R422 S GRANGER ST
--VIRGINIA MRS BMO SECRETARIAL SERV R422 S GRANGER
KUSION ROBT F (KATH) RETD H2428 DURAND ST
KUSKE PAUL W (LOIS E) DEAN OF STUDTS MICHIGAN LUTH SEMINARY H2304 COURT ST
KUSOWSKI EDWIN (CATH W) MTCEMN PO H3536 CHURCH ST (C)
--EDWIN L EMP PO R3536 CHURCH ST (C)
--EUG R (ELLAMAE J) SERV MN CHEV GREY IRON H634 S 16TH ST
--EUG R JR EMP SAG STEERING GEAR R634 S 16TH ST
--JOHN (ANGELA R) PURCH AGT SCHMERHEIM ELEC H3170 N MICHIGAN AV (C)
--JOHN W (BONNIE L) SHIP CLK WICKES CORP H621 S 15TH ST
--KENNETH CLK SCHERHEIM ELEC R370 N MICHIGAN AV (C)
--MATTHEW (MARIE) (MATT'S KITCHENS) H715 S 15TH ST
--MICHL J (IRENE J) RETD H2102 WALNUT ST
--RICHARD J USA R3170 N MICHIGAN AV (C)
--RITA K STUDT R3536 CHURCH ST (C)
--THADDEUS WHSEMN SUGAR BEET PRODUCTS R715 S 15TH ST
KUSSRO JACK W (LEIGH E) ELECTRONIC TECH DOW CORNING H4650 WOLVERINE DR
--LEIGH SLSWN LOUISE H BOWEN R4650 WOLVERINE PL

Frank's Nursery Sales, Inc.
OPEN DAILY AND SUNDAY 9 TO 9
FREE PARKING
5580 STATE TEL. 799-2730

GENERAL MOTORS CORP.
(CENTRAL FOUNDRY DIVISION —
SAGINAW MALLEABLE IRON PLANT)
37 Florence, West Side, 48605 Tel. 755-0911

SPENCE BROTHERS
General Contractors
Since 1893
417 McCoskry Street Phone PLeasant 5-6508

MONTGOMERY WARD
Montgomery Ward & Co.
Saginaw's Complete Department Store
115 W. Genesee Av. Tel. 752-1121

KUSTER FRANCIS (MARY A) CONDR C&O RY H710 TULANE ST (C)
KUTCH DAVID A STUDT R1121 HEMMETER RD
--HERBERT W (MILDRED) REP UARCO INC H1121 HEMMETER RD
KUTSCH ARTHUR R (ELIZ) EMP SAG STEERING GEAR H2689 HEMMETER RD
--CHERYL R129 S OAKLEY ST
--HERBERT (SHIRLEY) BANCROFT BARBER SHOP R6378 THISTLE
--OTTO H III (MARJORIE R) REPR CHEV GREY IRON H129 S OAKLEY ST
--PAUL J JR R2605 ROBINWOOD AV
--PAUL R (EMMA E) H2605 ROBINWOOD AV
--STANLEY STUDT R129 S OAKLEY ST
KUTZ DIANA MRS SUPVR BD OF EDUC R518 THOMPSON ST
KUTZBACK WM (GLORIA) DRIVER CITY GARBAGE DISPOSAL H1403 S MICHIGAN AV
KUVEK JOHN JR MGR KUREK TOOL & GAUGE R BRIDGEPORT MICH
KUYKENDALL ALAN F (TONI) H2233 VAN ETTEN ST
KUZBIEL JULIUS CARP ALFRED PUMFORD & SONS R150 W GLOUCESTER ST
KUZNICKI ELIZ I TCHR HEAVEVRICH SCH R2509 MC EWAN ST
--LEO K (SHIRLEY L) STOREKPR CP CO H1806 BRENNER ST
--MINNIE (WID THOEFIL) H3225 EAST ST
--PATRICIA STUDT R2509 MC EWAN ST
--RANDALL STUDT R1806 BRENNER ST
--RICHD (IRENE) EMP EATON YALE & TOWNE H2918 DEINDORFER ST
--TADDEUS ASMBLR BAKER PERKINS R3225 EAST ST
--TEOFIL E (JANE T) TOOL MKR SAG STEERING GEAR H2509 MC EWAN ST
--THEO E (JACUQLEINE A) SETUPMN CHEV SERV PARTS H2030 VERMONT ST
KVASNICA SHARON K STEN MICH NATL BK R BIRCH RUN MICH
--SHIRLEY L TYP MICH NATL BK R BIRCH RUN MICH
KWAISER ANGELA A MRS NURSE ST MARY'S HOSP R BIRCH RUN MICH
--CHRISTINE MRS H808 GALLAGHER ST
--GERALD F (MARGT M) ASST MGR FAMILY LOAN H2312 MAYFIELD RD
--GERALD F JR TCHR ST THOMAS AQUINAS R2312 MAYFIELD RD
--JACK P (R JOANNA) SERV MGR AUTOHAUS SAG INC H2575 WELLESLEY DR
--JAMES STUDT R2312 MAYFIELD RD
--JAMES D (CARMEN) MGR BORDEN'S H4931 INDIAN TR
--JEROME G (LUCILLE A) LEADER LUFKINS RULE H134 S CHARLES ST
--JETTIE V (WID EUG M) H414 LINTON ST
--JOHN P JR MECH AUTOHAUS SAG INC R1008 N PORTER

LA CROSS GLASS, Inc.
GLASS AND GLAZING CONTRACTORS
409 N. Hamilton 755-7707

KWAISER
--JOHN P JR (PATRICIA L) ATNDT KWAISER'S GULF SERVICE H1008 N PORTER ST
--MICHL STUDT R2575 WELLESLEY DR
--PETER C (MATILDA A) RETD H629 THURMAN ST
--RAYNOR E (EVELYN E) METALLURGIST TERNSTEDT (FLINT MICH) H2804 CUMBERLAND ST
--RICHD (RUTH A) FCTY WKR FISCHER H1402½ MORRIS ST
--RICHD STUDT R2312 MAYFIELD RD
--ROD H (NADENE K) SERV MTCE 3M CORP H2410 BAY ST
--ROLAND J (ESTHER) FORMN SAG MALLEABLE IRON PLANT H3333 ADAMS AV
--RUSSELL STUDT H1133 HOYT AV
--RUSSELL J (AGNES L) MACH OPR CHEV SAG FDRYS H921 MONROE ST
--VICTOR S (HILDA A) RETD H3622 HAROLD ST
KWAITKOWSKI WALTER E (LOTTIE) LAB CHEV NODULAR H2405 OAKWOOD AV
KWAPIS BOLESLAUS R (VALERIE M) SETUPMN SAG MALLEABLE IRON H1103 RANDOLPH ST
--CASIMER L (ANGELINE L) SHEET MTL WKR BAKER PERKINS H4129 LAMSON ST
--CORINNE J MRS NURSE ST MARY'S HOSP R2541 SHATTUCK ST
--FRANK J (LORA F) MACH OPR BAKER-PERKINS H2702 HAZELWOOD AV
--PATRICIA A R1103 RANDOLPH ST
KWATER DANL STUDT R1908 JOSLIN ST
--EMIL W (MARILYN J) MACH REPR SAG STEERING GEAR H1908 JOSLIN ST
--FRANK T (LUCILLE N) BUMPER SAG PLATING H1520 HEMMETER RD
--RONALD STUDT R1520 HEMMETER RD
KWEKEL ARIE J ESTIMATOR TIR CITY ACOUSTICAL R FREELAND MICH

POTTER STREET BILLIARDS
RECREATION CENTER
524 Potter St. PLeasant 5-9684

J. GEO. FISCHER & SONS INC.
WHOLESALE DISTRIBUTORS
ELECTRICAL SUPPLIES — WHOLESALE
See Page 25 Buyers' Guide
2115 Rust Av., East Side Telephone 752-4181

HARRIS and FISCHER IRON WORKS INC.
Structural Steel
Ornamental Iron
Fabricating and Erecting
1105 S. Water St.
Tel. PLeasant 2-5129

Saginaw PAINT MFG. CO.
MANUFACTURERS - WHOLESALE - RETAIL

Buy At Our Factory and Save
Architectural Industrial Maintenance
Call PLeasant 5-4491
344 W. GENESEE AV.

FURSTENBERG-BRAUN
SAGINAW'S BUILDING MATERIAL CENTER
LUMBER, BUILDING MATERIAL, HOME REMODELING
1764 S. Jefferson Av. "SINCE 1893" PLeasant 2-5101

HANSON COLLECTIONS
RETAIL, COMMERCIAL, PROFESSIONAL
We Buy Accounts
330 S. Washington Av., Hanson Bldg. Tel. 754-6531

INTERNATIONAL UNION UNITED AUTOMOBILE
AEROSPACE AND AGRICULTURAL WORKERS OF
AMERICA REGION 1-D (UAW-AFL-CIO)
Tel. 753-2475
1601 N. 6th Ave. P. O. Box 569 Saginaw, Mich.

LEROY'S JEWELERS
Famous For Diamonds
TEL. 754-3051
UNIT 32 FORT SAGINAW MALL

KWIATKOWSKI ALPHONSUS F (JANET M) MACH OPR LUFKIN RULE H2413 VAN ETTEN ST
--DARLENE L MGR PARKER DAIRY R71 CENTER ST
--EDNA H MRS (MILLER'S MARKET) R2515 DOW PL
--HARRY F H2135 S WASHINGTON AV APT 2
--LEE A STUDT R2135 S WASHINGTON AV
--LINDA E STUDT R2135 S WASHINGTON AV APT 2
--MICHL USA R2601 COLLINGWOOD AV
--MILDRED C MRS H2601 COLLINGWOOD AV
--SOPHIA F (WID FRANK) ALTWN HEAVENRICH BROS H743 S 13TH ST
--STANLEY P (EDNA H) (MILLER'S MKT) H2515 DOW PL
--VICTOR A (SHARON M) CUSTDN PO H2209 MARION ST
--WALTER E PRODUCTION WKR RAYMOND PRODUCTS R2405 OAKWOOD
--WALTER J (AGNES M) MACH BAKER PERKINS H71 CENTER ST
KYES HELEN B (WID EDWIN) H1309 UNION AV
--WILLINA C RETD R221 BORLAND CT
KYLE ELAINE L MRS STEN LUFKIN RULE CO R1951 RAY
--GEO R (JEANNE L) PIPE FTR SAG STEERING GEAR H916 N OAKLEY ST
--HELEN C OFC MGR E LENICK & CO H2705 DUANE DR
--JIM (INEZ) RETD H627½ N 4TH AV
--LEO F (ELAINE L) TOOL MKR SAG STEERING GEAR H1951 RAY ST
--PATRICIA E RECPT MICHL T BERGEON R1825 KINGSTON
KYNAST REYNOLD W (AGATHA F) (PROPERTTY MANAGEMENT) H2815 REPPUHN DR
KYSER DEBORAH OFC SEC SAG GLASS R1165 N MILLER RD
L K MOTOR SALES (LEO KOHLHOFF) 733 S WASHINGTON AV
L & M HOTEL (JACK LEE JAMES MILNE) 909 LAPEER AV
L & M INC JACK O LEE PRES & TREAS JAMES A MILNE V-PRES & SEC 2933 S WASHINGTON AV
L & M WASHER SERVICE (LOUIS MIKOLAICZIK) 702 ATLANTA ST (C)
LAATSCH EMMA MRS H518 THOMPSON ST APT 504

LAATSCH
--HENRY C (LAVERA M) MASON H704 S OUTER DR
--JOHN J TCHR SAG HIGH SCHOOL R2680 MIDLAND RD
--LARRY STUDT R1808 DIVISION ST
--PATRICIA SLSWN HEAVENRICH BROS R3216 BRUCE DR
--RALPH D (DOROTHY J) EMP PENNEY'S H1808 DIVISION ST
--REINHOLD R (JESSIE M) RETD H1567 BEECH ST
--RICHD R (BETH) RETD H926 REED ST
LA AZTECA BARBER SHOP (JESUS P GUTIERREZ) 1416 N WASHINGTON AV
LA AZTECA GROCERY (FRANK AND MRS LUZ GARCIA) 3267 GLENWOOD AV
LABADIE GRACE M (WID EDW T) H4140 STATE ST
LA BAR JAMES E (BRIGITTA M) DEPT MGR BILL KNAPPS H2944 GEMINI ST
LA BARGE ALBERT W (VALERIE M) RETD H1924 BRO-MOR ST
--MARGE A SEC V A HOSP FED CREDIT UNION R1924 BRO-MOR ST
LABATETE AZUCENA P NURSE ST LUKE'S HOSP R1611 N MICHIGAN AV
LA BEAU CHAS E JR (ARLENE J) MECH COOK'S GARAGE H4036 EMERICK ST
--DALE R (ALICE M) MACH OPR SAG STEERING GEAR DIV H3220 ROBERTS ST
--DAVID L (NANCY S) SAG MALLEABLE IRON H1112 N HARRISON ST
--HAZEL MRS INSP MEANS STAMPING CO R BRIDGEPORT MICH
--MORLAND W JR (MARLENE N) MACH OPR EATON MFG H508 ATLANTA ST (C)
--NORRIS J (ESTHER E) RETD H1613 MAINE ST
--ROSALIE MRS TCHR TOWERLODGE SCH R3713 TATHAM RD
--WAYNE H (MARIALYCE) MACH OPR SAG STEERING GEAR H1434 MAINE ST
LA BEFF DONALD F (MARY K) MACH OPR AM AGRL CHEM CO H1743 KENDRICK ST
LA BELLE ABIGAIL STUDT R326 JOHN ST
--ARTH D (EVA J) CLK CHEV TRANS H414 KETCHAM ST
--CLARENCE J (IRMA A) PRES SAG EMBROIDERY CO R3042 TOWERLINE RD
--CLARENCE J (IRMA A) PRES SAG EMBROIDERY CO H4524 COLONIAL DR APT 1
--DALE A HLPR SPICER ENG R414 KETCHAM ST
--DEANNE CLK NESTELL PHARM R414 KETCHAM
--DEANNE L STUDT R414 KETCHAM ST
--DONALD C (CHARLOTTE A) CARP BRIAR HILL CONSTN H1619 DELAWARE ST
--IRMA A MRS V-PRES SAG EMBROIDERY CO R3042 TOWERLINE RD

TEAMSTERS, CHAUFFEURS,
WAREHOUSEMEN & HELPERS
LOCAL UNION NO. 486
1245 E. Genesee Ave. Tel. PLeasant 5-0516

Rodarte BUILDERS, INC.
HOME BUILDERS
F.H.A. - GI and CONVENTIONAL MORTGAGES LOW DOWN PAYMENTS
3014 PERKINS (48601) TEL. 754-1486

LA BELLE
--KRIS CLK SAM SYMONS & CO R1619 DELAWARE
--MARGT C MRS (LA BELLE'S DRIVE IN) H326 JOHN ST
--SHIRLEY H OFC SEC MANUFACTURERS LIFE INS R723 N HAMILTON ST
LA BONVILLE LEO J (ARLETTA) WTCH MKR J A SCHIRMER & SONS H707 S PORTER ST
LABOR NEWS WALTER R KACKMEISTER PRES WM J CALL V-PRES-SEC NEWSPAPER 817 E GENESEE AV

LABORERS LOCAL 1098
LABORERS INTERNATIONAL UNION OF NORTH AMERICA
STEVE W MAJHER, BUSINESS AGENT
310 STATE OFFICE BLDG
203 N JEFFERSON AV (48607)
TELEPHONE 752-6146
(See Page 41 Buyers' Guide)

LA BRAKE AMELIA G R2015 N CLINTON ST
--CAROL ADV LAYOUT WN BREEN ADV AGCY R2450 N OAKLEY
--FLORA J (WID SIDNEY) SMSTRS PENNEY'S H2326 BENJAMIN ST
--PAMELA MRS NURSE ST FRANCIS HOME R2015 CLINTON ST
--PAMELA E (WID WARREN S) NURSE ST FRANCIS HOME H2015 N CLINTON ST
--SIDNEY F (CAROL J) INSP SAG STEERING GEAR H2450 N OAKLEY ST
--WM E (LORRAINE R) MACH ASSEMBLY FORMN MITTS & MERRILL H519 ALICE ST
LA BRASH DEANNA L OFC SEC PAXSON OIL R501 SHEPARD
--JOSEPH E (MYRTLE E) MTCE SUPVR LUFKIN RULE CO R ZILWAUKEE MICH
LA BRECHE BRUCE (NANCY) MILLWRIGHT SAG MALLEABLE IRON H3455 N JACKSON ST (C)
LABRECHT ANNETTE K CLK OHIO NATL LIFE INS R3890 GROTTO RD (BRIDGEPORT)
LA BRECK JACK A JR (SHIRLEY A) ACCT TEPPIEN LA BRECK & CO H4444 STATE ST APT 224
LABRECKE BRENT (MARY) CLK C&O RY H428 N BOND ST
LA BRENZ NORMAN W (PHYLLIS H) SUPVR BAKER PERKINS H3290 YAUCK RD
LABSAN H F (JOSEFINA) PHYS 1803 N MICHIGAN H28 ERIC JAMES
--JOSEFINA MRS RECPT H F LABSAN R28 ERIC JAMES CT
LA BUDA JOHN AUTO REPR 1526 NORTH CLINTON ST H1526 N CLINTON ST
--WALTER R (OLIVE E) EMP GENL MTRS H236 BORLAND CT
LA CAROUSEL BEAUTY SALON (HILARY GRAHAM) 248 W GENESEE AV
LA CASITA CAFE (MRS FRANCES MURILLO) 602 N WASHINGTON AV
LACASSE LE ROY J (SHIRLEY A) SLSMN MICH BEER H2620 GEMINI ST
LACEY CLARA E (LU CLARE DRESS SHOP) H408½ S JEFFERSON AV
--KENNETH A REP LAWYERS TITLE INS CORP H408½ S JEFFERSON AV

LAKE HURON CREDIT UNION
Save With Us
Life Insurance On Your Savings
509 N. HAMILTON 755-2403

LACEY
--PATRICK COMNR COUNTY SOLDIERS & SAILORS RELIEF COMN R CHESANING MICH
LACH BARBARA NURSE HURLEY HOSP R386 SHATTUCK RD (C TWP)
--FLORENCE E (WID LOUIS L) SUPVR ROBERTSON'S INC H386 SHATTUCK RD (C TWP)
--ROBERT L HELFRECHT MACH R386 SHATTUCK RD (C TWP)
--SANDRA ORAL OPR CREDIT BUREAU R ST CHARLES MICH
LA CHANCE MARLENE R NURSES AIDE ST LUKE'S HOSP R600 SUPERIOR ST
--ZEPHYEIR S (MARLENE R) CARP EUG BOWERMAN H600 SUPERIOR ST
LA CHAPELLE DOUGLAS A (MARILYN L) SLS INSTR WICK'S CORP H2300 PEALE DR
LACHCIK GERALD GLAZIER LA CROSS GLASS R PINCONNING
LACK HERMAN (ODESSA) EMP CHEV GREY IRON H3337½ DOUGLAS ST
LACKER BERTHA W H1029 S WEADOCK AV
--ESTHER E (WID ALBERT W) RETD H2621 KENSINGTON DR
--WM A (MARCIA C) TCHR BRIDGEPORT JR HIGH SCH H2620 HAMPSHIRE ST
LACKEY LAURA (WID WILLIAM) H1328 DWIGHT ST
LA CLAIR EUG HEAD CUSTDN MILLER SCHOOL R2409 N BOND
--EUGENE (SUSIE) HEAD CUSTDN MILLER SCHOOL H2409½ N BOND ST
--FREDK C (DORIS P) MACH OPR SUNSHINE BISCUIT H2317 COLLINGWOOD AV
--HELEN L (WID ANDREW) RETD H1803 STATE ST
--KENNETH H903 N OAKLEY ST
--VALDA M MRS CLK CUNNINGHAMS DRUG R903 N OAKLEY ST
LA CROSS GAIL G MRS PLANT WKR DAILEY PICKLE DIV R4035 KENDRICK ST

LA CROSS GLASS INC, Gaylord E Murphy Pres-Treas, Richard P Fisher V-Pres, Ralph P Gray Mgr Of Production, Glass And Glazing Contractors, Auto Glass, Mirrors, Plate Window Glass, Commercial Aluminum Doors, Lumishade Marquees Store Fronts, 409 N Hamilton St, Tel 755-7707 (See Page 27 Buyers' Guide)

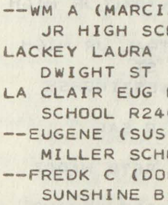
ALBERT T. REINBOLD
REALTOR
Tel. 755-0968
2027 N. Bond at State

IVAN FOERSTER
GENERAL CONTRACTOR — BUILDER
Residential — Commercial
HOMES — REMODELING — SWIMMING POOLS
Designing — Free Estimates
Tel. 792-9649
314 N. Hamilton

J & B CAR WASH
HAND CAR WASH
Waxing • Cleanest Wash In Town • Engine Cleaning
755-9828
709 N. JEFFERSON

R. C. HENDRICK & SON INC.
BUILDERS Established 1876 CONTRACTORS
427 ATWATER Main Office — Yard — Warehouses PHONE PLeasant 5-8116

BENJAMIN J. MARXER
Realtor
Appraiser
Expert
Sales Staff
755-7763
519½ Lapeer Ave.

THE MANUFACTURERS LIFE INSURANCE CO.
COMPLETE GROUP LIFE AND PENSION SERVICE
TEL. 793-0080
4855 STATE

Maddy Music Co.
Exclusive Dealer For:
BALDWIN PIANOS and ORGANS
In Midland
127 McDonald
Tel. 631-6630
In Saginaw
4940 Gratiot
Tel. 793-4521

LA CROSS GLASS INC, Branch Of Saginaw Office, 309 W Broadway St (Mt Pleasant), Tel 773-9954 (See Page 27 Buyers' Guide)

LA CROSS JOHN W (ROSE C) LINEMN CP CO H3592 N MADISON ST
--ROBT T JR R3592 N MADISON ST
LACY ANDREW D R1513 CARROLL ST
--FRIEDA L MRS WAITRESS WOOLWORTH'S R733 S 4TH AV
--JOHNNY (ARIE) EMP WALZ & VAMLLER R741 S 4TH AV
--LARRY STOCK CLK A&P R1266 RUBY ANN DR
--LINDA L OPR TEL CO R113 N PORTER ST
--MAMIE LNDRY WKR ROBERTSON'S INC R1353 WADSWORTH ST
--MARTIN V (FRIEDA L) CLK C & O RY H733 S 4TH AV
--MELVIN (PHYLLIS) ASST GROUP LDR MULVENA TRUCK LINES H113 N PORTER ST
LA DANTY BEAUTY SHOP (MRS CORDELIA HEARD) 532 POTTER ST
LADD ALBERT CUSTDN CENTRAL JR HIGH SCH R108 KETCHAM ST
LADE LINDA P TCHR CENTRAL JR HIGH SCH R403 N WEBSTER ST
LADEAU JANET OFC SEC WESTINGHSE ELEC R614 WAYNE ST
LADEBAUCHE ELIZ M MRS R SAG GERIATRICS
--RALPH J (LILLIAN Z) RETD H1007 MARTHA ST
LADNER THELMA E MRS R1505 HOWARD ST
LA DOUCE FRANK (ELIZ) H514 HUBER AV
--JOHN B (TAKIKO) MACH EATON YALE & TOWNE H2224 S HAMILTON ST
--ROBT E (SANDRA K) CRANE OPR CHEV SAG FDRYS H1739 JORDAN ST
--SANDRA K CLK SUPER FOOD SERVS R1739 JORDAN ST
--THERESA M MRS STEN SOC SECURITY ADMN R5464 ROSEDALE PL
LA DRIG ANTHONY W (MARY J) WLDR SAG STEERING GEAR H802 S 24TH ST
--JAMES M (BARBARA L) YD MASTER C & O RY H2018 DEINDORFER ST
--JOSEPH F (ARLENE E) MGR JOE'S BUY SELL & SWAP R1908 PHELON
--MERVIN J (LORRAINE C) CONDR C&O RY H402 KETCHAM ST
--PAUL D STUDT R402 KETCHAM ST
LA DRIGUE ROSELLA E DEPT MGR ARLAN'S H593 HOMEDALE ST (C) APT 2
--THOS STUDT R3207 RUST AV
--THOS F (ROSELLA E) SECURITY GUARD K-MART H3207 RUST AV
LADRIQUE ALEX (JOANNE) FCTY WKR CHEV TRANS H2245 BAY ST
LA DRONKA BERNARD C MACH OPR SAG STEERING GEAR H1920 OWEN ST
--HARRY F (VERA A) FORMN BAKER PERKINS H2010 BARNARD ST
--JOHN (ROSE M) LAYOUT MN CHEV SERVICE PARTS H4030 RANDOLPH ST
--JOHN A STUDT R4030 RANDOLPH ST
--LEONARD J SLSMN POCHELON INC R1612 N AIRPORT RD
--STELLA EMP EATON YALE & TOWNE INC H2705 W AUBURN DR
LA DUE JOHN B (DIANE E) ASST CITY ATTY H2124 PASSOLT ST
LADY LEROY (EVA) PURCH AGT CITY HALL H1400 THROOP ST APT 10
LAEBENSTEIN HORST STOCK CLK KROGER'S R BRIDGEPORT MICH
LAEDING LAWRENCE A (MARIE E) HEALTH DIR BD OF EDUC H1111 E WASHBURN PL
--MICHL STUDT R1111 E WASHBURN PL
LAEGLER FREDK P (ADA C) CLK SAG MALLEABLE IRON H3009 STATE ST
--OTTO RETD H1611 N 25TH ST
--WM F U S A F R3009 STATE ST
LAESCH AUG F DEPT SUPVR 2D NATL BK R1423 N CLINTON ST
--CLARA A (LAESCH INSURANCE AGENCY) H919 EMERSON ST
--HERMAN C (HILDEGARD F) RETD H1423 N CLINTON ST
LAESCH INSURANCE AGENCY (CLARA A LAESCH) 112 S JEFFERSON AV RM 203
LAETZ WEBSTER P (DORATHEA M) RETD H2306 SCHAEFER ST
LA FAVE CLAY USA
--CLAY (MARGE) (LA FAVE SAW FILING) H1060 CROSS ST
--DOROTHY MRS MARKER ROBERTSON'S INC R2959 BURLINGTON DR
--LAWRENCE (ROSE A) (LA FAVE SAW SHOP) H4605 HEPBURN PL
--LE ROY F (DOROTHY V) CARMN C&O RY H2959 BURLINGTON DR C O RY
--LOUISE M SPRAYER SAG FURN SHOP H2406 COLLINGWOOD AV
LA FAVE SAW SHOP (LAWRENCE LA FAVE) 1857 WARTENBERG AV
LA FAVE WILLARD J (BETTY) FILER LA FAVE SAW SHOP R REESE MICH
LA FAVORITA GROCERY (ARTH GARIBAY) 1308 N 6TH AV
LAFAYETTE CAROL OFC WKR SUGAR BEETS PRODUCTS R2712 MAPLEWOOD AV
--CLIFFORD E (ROBERTA W) TOOL GRINDER SAG STEERING GEAR DIV H2503 FORDNEY AV
--ELMER B MACH OPR CHEV SERV PARTS H3209 BUNDY ST
--JESSIE M (WID GEO) H3108 RUSSELL ST
--JOHN P (MARGARET V) ACCT CHEV SERV PARTS H2712 MAPLEWOOD AV
--PAUL L RETD H2914 SALINA ST
LA FEVER ALEX N RETD H1621 KING ST
--EUGENIE TCHR HANDLEY SCHOOL R FLINT MICH
--THEO H303 S WARREN AV APT 8
LA FEVRE CLAIR A EQUIP OPR CITY DIV OF PARKS R1621 KING ST
LAFFERTY ALBERTA C MRS MGR O J GOODRICH SHOE R2500 N RIVER RD
--GEO A (JOSEPHINE M) H1551 PASSOLT ST

Brady, Schirmer & Company
AGENTS
THE HARTFORD INSURANCE GROUP
1000 Second National Bank Bldg. Phone 755-8105

BARNEY DUFF AGENCY
Insurance
•
1012 Second National Bank Bldg.
•
Phone 752-8135

LAFFERTY
--JOSEPHINE M MRS CAFETERIA WKR HEMMETER SCH R1551 PASSOLT ST
--MICHL STUDT R1551 PASSOLT ST
LA FLAIR FRANK P (ANN) GENL FORMN EATON YALE & TOWNE H811 SUTTON ST
--MICHL P (BARBARA L) SLSMN DETROIT BALL BEARING H828 THURMAN ST
--ORIC B (RUTH I) RETD H1821 N WOODBRIDGE ST
--PATK M (ANN) CLK DET BALL BEARING R828 THURMAN
LA FLEUR ALICE (WID AUG) R1709 WHEELER ST
--AUG (BARBARA K) MACH OPR SAG STEERING GEAR H1709 WHEELER ST
--EVA (WID HENRY D) H209 PERRY ST
--FRANCES R422 N 23D ST
--MAXINE A (WID VINCENT G) (LA FLEUR'S BAR) H3035 S OUTER DR
--NELLIE (WID JOSEPH) H1522 S NIAGARA ST
--ORIUS D (ESTHER G) MTCEMN WARDS H2011 MERSHON ST
--RAYMOND F (JESSIE J) LAB CHEV GREY IRON H422 N 23D ST
LA FOND DALE R2413 WEISS ST
--DENNIS R R2413 WEISS ST
--DUWAINE R2413 WEISS ST
--FRANCIS A FORMN SAG MALLEABLE IRON PLANT H1824 MAPLE ST
--RICHD STUDT R2413 WEISS ST
--RICHD C (HELEN V) FORMN SAG MALLEABLE IRON PLANT H2413 WEISS ST
LA FORGE DONALD S (CLARA) AGT LIFE INS CO OF VA R BAY CITY MICH
LA FOUNTAIN KATHY STUDT R2260 N CENTER RD
LA FOUNTAINE CHARLES F (SALLY L) AGT A W IRISH & ASSOCS H2260 N CENTER RD
--FRANK J H920 CASS ST APT 5
--JACK A (HORTENSE A) RETD H804 PLEASANT ST
LA FRAMBOISE AIMEE BKPR SECOND NACBANK R1545 S WASHINGTON AV
--ALVIDA S TYP STATE EMP SECURITY COMN R9020 FROST RD
--BRUCE A (ANN M) RELIEFMN SAG STEERING GEAR H2122 FRUEH ST
--JOSEPH P (ESTELLA T) RETD H3440 HAROLD ST
--LEE A STUDT R1545 S WASHINGTON AV
--LEO F (DOROTHY) DESIGN ENG BUICK (FLINT) H1545 S WASHINGTON AV
LA FRANCE DAVID H (DONNA M) DRIVER ARROW PAPER PRODUCTS H1706 W MICHIGAN AV
--ESTHER M (WID WM) H919 N WEBSTER ST
--ROBT A (SANDRA K) ATNDT HACKSTADT SUPER SERV H813½ N FAYETTE ST

MacARTHUR ROOFING & SHEET METAL
Residential—Commercial—Industrial
Over 40 Years of Satisfied Customers
3046 Carrollton Call PLeasant 5-5348

LA FRANERE RUTH E (WID WM M) NURSE AIDE HOME FOR THE AGED H2722 SAMUEL DR
LA FRAY BEATRICE M (WID OLLIE C) R456 S 11TH ST
--CLAUDE (SHARON) TCHR H1624 SHERIDAN AV
--CLAUDE (ROSE) SERV MN C P CO H3206 WESTBROOK ST
--DENNIS CLK YAUCK SUPER MKT R2928 BURLINGTON DR
--ROSE CAFETERIA WKR CHARLES F BRUNKOW SCH R3206 WESTBROOK
--ROY STUDENT R2938 BURLINGTON DR
--ROY H (PHYLLIS B) COUNTER MN REICHLE SUP H2938 BURLINGTON DR
LA FRENIER LEWIS E RETD H1218 BROWN ST
LA FRENIERE DUANE (MARGE) FORMN MICH SUGAR R117 N WEADOCK AV
--FRANK H (EDNA) UTILITYMN US GRAPHITE H2881 SAMUEL DR
--JOHN H (PATRICIA A) MACH RHINEVAULT OLSEN MACH & TOOL H262 SHATTUCK RD (C TWP)
--LARRY BARBER BURBAS BARBER SHOP H2111½ SHERIDAN AV
--LOUIS R (BEVERLY J) MACH SAG STEERING GEAR H1325 BAGLEY ST
LAGALO ANTHONY H JR (TONY'S SPAGHETTI) R2216 N OAKLEY
--CATH A MRS H533 NYLON ST (C)
--CLEMENT A (BEVERLY M) MGR TONY'S RESTAURANT H3237 HAROLD ST
--CLEMENT D (MARIE G) FORMN CHEV TRANS H940 SHATTUCK RD (C TWP)
--CLEMENTINE (WID ANTHONY) RETD H2419 TROY ST
--ELIZ A STUDT R3143 TRAUM DR
--FRANK (HELEN C) (GEORGE'S BUY & SELL) H1009 S WEADOCK AV
--FRANK A SAW OPR ILL SHADE DIV OF SLICK R2419 TROY ST
--FRANK B (VIOLET E) FORMN CHEV GREY IRON H4 WESTVIEW CT
--JAMES (BONNIE) EMP GREY IRON H3806 CHURCH ST (C)

SAGINAW VALLEY BOOKSTORE

City's Finest Collection of Religious Records
715 E. GENESEE AV.

REAL ESTATE — INSURANCE
CLARENCE RADEWAHN
Realtor
7261 Gratiot Road
Phone SW 2-8787
Residence Phone SW 2-4392

RALPH J. MAHAR -- CONTRACTOR
INSURANCE CLAIMS, REPAIR WORK
PAINTING — REMODELING — CARPENTRY — ROOFING
2736 S. 23d (See Page 14 Buyers' Guide) Tel. PLeasant 2-1805

Saginaw Savings
AND LOAN ASSOCIATION
FEDERAL HOME LOAN BANK SYSTEM MEMBER
219 S. Michigan Ave. Tel. 793-9600
4815 State Rd. Tel. SWift 2-8701
ALMA OFFICE—211 W. Center Tel. HObart 3-2156
GRATIOT RD. OFFICE—5145 Gratiot Rd. Tel. SWift 3-4944
FRANKENMUTH OFFICE—111 N. Main Tel. 652-6181
80 YEARS OF EXPERIENCE IN THRIFT AND HOME FINANCING SERVICE
INSURED

★ BEST ★
BUY
BOB
BEETS
And
Associates

ROBERT W.
BEETS
Broker
WE TRADE
SELL
BUY
BUILD
and
APPRAISE
REAL ESTATE
RENTALS
PROPERTY
Management
LAND
CONTRACTS
1410
PHELON
TEL.
PLeasant
4-4421
(See Page 44
Buyers' Guide)

ADAM MEYER & SONS
Painting and Decorating
UNION LABOR
3216 Bay Rd. Telephone SWift 2-8101
SAGINAW, MICHIGAN

LAGALO
--JOAN CLK ILL SHADE DIV OF SLICK R2428 STARLITE
--JOHN JR STUDT R618 S PARK AV
--JOHN A (PAULINE) EMP WARD'S H3003 CONGRESS AV
--JOHN G (OLGA G) CLK C & O RY H618 S PARK AV
--JOHN J (DELORES F) COOK TONY'S KITCHEN H1822 PHELON ST
--JOSEPH (BILLIE J) (TONY'S KITCHEN) H3143 TRAUM DR
--MARIE STUDT R3003 CONGRESS AV
--PHILIP J (GLORIA J) SLSMN NAPOLATANO ITALIAN BKY H3464 CHURCH ST (C)
--PHILLIP A (CAROL S) EMP TONY'S RESTR H3234 HAROLD ST
--RALPH (TONY'S GRILL) H1922 E GENESEE AV
--ROBT R (BARBARA) (GEORGE'S BUY AND SELL) R4350 N MICHIGAN
--ROSE C MAID OSLER OSLER & STUBLER H628 N 2D AV
--ROSE C MAID OSLER OSLER & STUBLER H628 N 2D AV
--ROSE M BABYSITTER R2419 TROY ST
--SAML C BRKMN C&O RY H3031 RUST AV
--SHERRI STUDT R3143 TRAUM DR
LAGAN ETHEL E NURSE COUNTY HOSP H109 S WARREN AV APT M
--JACK R (SHIRLEY J) WLDR DOW CHEM H720 CLEVELAND ST
LA GARIE BENJ H (PEARL M) RETD H39 CONGRESS CT A
LAGIALIA JOSEPH BARBER 304 POTTER ST H304 POTTER ST
LAGMAN EDITH R907 ATWATER ST
LAGO EUG (PHOEBE) FIREMN SAG BRICK H4034 BURNHAM ST
--GERALD T (JUDITH K) FCTY WKR SAG STEERING GEAR H1751 GREEN ST
--NINA E (WID SIDNEY A) RETD H4324 MORRIS ST
--THOS (VIOLET R) RETD H4006 BURNHAM ST
LAGOLO THOMAS J (MARGT) EMP ST PAUL'S SEMINARY H1322 RANDOLPH ST
LA GROW ALLEN D (ESTHER E) WELDER A T FERRELL & CO H2327 PHOENIX ST
--BERNICE MRS CAFETERIA WKR HILL HIGH SCHOOL R1510 MAPLE
--EDITH OFC WKR WICKES CORP H424½ YALE ST

LA GROW
--EVERETT H (MARCELLINE O) BAKER MILLER HOME BAKERY H1315 COOPER AV
--GARY D USAF R1510 MAPLE ST
--JAMES R (WENDELYN A) MACH OPR SAG STEERING GEAR H2216 S MICHIGAN AV
--RAYMOND C (BERNICE) FORMN A T FERRELL & CO H1510 MAPLE ST
--RONALD FCTY WKR LUFKIN RULE R1315 COOPER AV
--WM JR DRFTSMN SAG PRODUCTS R1315 COOPER ST
LA GUEUIRE HARRY E MACH CHEV TRANS H217 N BATES ST
LA GUIRE DOLENE MRS GENL LAB DAILEY PICKLE DIV R2207 SALT ST
--FRANCES A (WID JAMES H) RETD H2319 BLACKMORE ST
--JAMES H JR (BEBE M) DRIVER LUNCH TIME INC H1518 CRAPO ST
--LEONARD G MACH SAG STEERING GEAR R2319 BLACKMORE ST
LAHANEN JAMES H IBM MILDEN H4444 STATE ST APT 122
LA HART MADGE EMP TEL CO H1006 N MICHIGAN AV APT 4
LAIL PAUL B (MARIE) DIV LINE SUPVR C P CO R1690 SAUK LA
LAINE APPOLD & CO (R G APPOLD E J MAST G GREENWOOD W D ZEHNDER J E FALVEY) ACCTS 908 COURT ST
LAINE T J (ELAINE) ACCT LAINE APPOLD & CO R4218 MACKINAW
LAITSCH DONALD C (DONNA J) MACH EATON YALE TOWN H2005 ROBINWOOD AV
LAJEUNESSE LARRY H EMP HELFRECHT MACH R5201 KENORA DR
--RENEE OFC CLK R H TAYLOR CO R5201 KENORA DR
LA JOICE NOEL J (NAOMI) DRIVER PRODUCERS TRANSPORT H407 S 28TH ST
LAKE ALICE M BKPR MICH SUGAR R2161 PLAINVIEW DR
--ANNA MRS CAFETERIA WKR WEBBER SCHOOL R2502 ROBINWOOD
--ARTIE (IDA L) LAB CHEV SAG FOUNDRIES H131 S 13TH ST
--BESSIE J (WID STORM) CLK ROBERTSON'S LNDRY H2424 GLENWOOD AV
--BETTY MRS SLSWN CARTER SHOP R1742 BURNHAM
--CHARLES A (PEARL H) EMP MACAL WHOL H20 ELMVIEW CT
--CHARLES C (ALICE) BEET REC MICH SUGAR R2161 PLAINVIEW DR
--CHARLES M (ELDENA G) RETD H4440 MORRIS ST
--DUANE C USN R4440 MORRIS ST
--EDITH C MRS SMSTRS W J POLZIN DRAPERIES R1937 BRENNER ST
--ELDEN A (PATRICIA J) SLSMN BUSINESS PROD CENTER H4024 FULTON ST

VALLEY NATIONAL BANK
VALLEY NATIONAL BANK
Friendly Complete Banking Service
Parking for Over 2,000 Cars
4550 STATE at HEMMETER TEL. SWift 2-8754
FEDERAL DEPOSIT INSURANCE CORPORATION $15,000 MAXIMUM INSURANCE FOR EACH DEPOSITOR MEMBER

READY MIXED CONCRETE
CARROLLTON CONCRETE MIX, Inc.
PLANT – 753-7737
Carrollton Paving Co. and Carrollton Concrete Mix Office
2924 CARROLLTON RD. (WEST SIDE) TEL. 752-7139

LAKE
--ELEANOR B MRS PURCH AGT FAUCHER DENTAL GROUP R3175 MIDLAND RD
--EMMA J TYP STATE HWY DEPT
LAKE HURON CREDIT UNION, Joseph Garcia Mgr, Save In Your Credit Union, Life Ins To Match Your Savings, 509 N Hamilton St, Tel 755-2403 (See Page 34 Buyers' Guide)
LAKE JAMES E (BARBARA W) RETD H4107 HAROLD ST
--JOSEPHINE H429 S 9TH ST
--NANCY CHKR KROGER'S R3024 FULTON ST
--PAUL P (ANNA M) MACH OPR K C ENGINEERING H2502 ROBINWOOD AV
--RICHD STUDT R4107 HAROLD ST
--RICHD L (TRUILA D) ASMBLR CHEV SAG FDRYS H2324 WITTERS ST
--RONALD W (JOAN F) EMP MALLEABLE IRON H2695 SHAHEEN DR
--THOS F (NANCY E) CLK SAG STEERING GEAR H3024 FULTON ST
--WM R314 N JEFFERSON AV
--WM A (BETTY L) EQUIP OPR CITY PARKS DEPT H1742 BURNHAM ST
LAKELAND OIL CORP (M L GULDENZOHK) 126 N FRANKLIN ST RM 610
LAKIN WINNIFRED L OFC SEC STATE EMP SECURITY COMN R3980 BAY ROAD
LAKING EMILIE F (WID EARL) H219 N 5TH AV
LAKOMY NELLIE I (WID STANLEY F) BINDERY WKR SEEMANN & PETERS H3123 LOWELL AV
LAKSO EUG (JANET) TCHR H2906½ MACKINAW ST
--EUGENE TCHR MACKINAW SCH R2906 MACKINAW
LA LIBERTE LEO CAMERAMN SEEMANN & PETERS R FLINT MICH
LA LONDA MARY TRANS MGR BUENA VISTA SCH DIST NO 9
LALONDE CARL M (DIANE K) INSP BUICK-MTRS H2824 GEMINI ST
--CATH I (WID JOHN) H1419 STEPHENS ST
--CLARENCE A FORMN SAG HOUSING COMMISSION H1719 BIRNEY ST
--CLYDE A (MAXINE H) EMP SAG STEER GEAR H4319 MACKINAW ST
--CLYDE T (LURITTA J) MACH OPR SAG STEERING GEAR H2423 HILAND ST
--CONRAD J (HAZEL) RETD H521 FRASER ST
--FRED (CARROLLTON BRITE & CLN COIN LNDRY)
--GERALD E (JOAN) LAB SAG STEERING GEAR H2252 S HAMILTON ST
--GLORIA PKR SUNSHINE BISCUIT H432½ WALNUT ST (C)
--HELEN L MRS H1409 MERRILL ST
--HILDA C MRS OFC MGR OSCAR A NELSON R1588 S RIVER RD
--IRENE C (WID EUG J) H3201 RUCKLE ST
--JANICE A STUDT R2415 ELIZABETH ST
--LOLA M (WID RAYMOND H) H132 N 24TH ST
--LOUIS BUMPER MN GARBER BUICK CO R RD 1 ESSEXVILLE MICH
--MARY F (WID VICTOR L) RETD H1215 PLEASANT ST

MEANS STAMPING CO.
Light & Medium Stampings
1860 S. JEFFERSON AV. SAGINAW, MICHIGAN TELEPHONE 754-1433

LALONDE
--RAYMOND A JR HEAT TREATER SAG STEERING GEAR R132 N 24TH ST
--RICHD R ATNDT ALEXANDER OIL R LYNWOOD ST
--RICHD R (JUDITH E) BRKMN C&O RY H2420 LYNNWOOD AV
--ROBT R (BYRILE J) SUPT BARTLETT SNOW PACIFIC H2415 ELIZABETH ST
--RONALD D R2415 ELIZABETH ST
--SHARON SUPVR COUNTY SOC WELFARE BD R900 CHERYL
LA LORTE BEATRICE C (WID JOSEPH JR) RETD H2322 COLLINGWOOD AV
LA LOUDE DONALD D (MARGT M) ATNDT DON LUPLOW'S LEONARD SERV R5362 N CENTER
--SUSAN R1409 MERRILL ST
LAMAIR RENEE SMSTRS H1816½ MACKINAW ST
LA MANNA ANTHONY (MILDRED M) CUSTDN SAG BUSINESS INSTITUTE H901 THURMAN ST
--MARTHA STUDT R901 THURMAN ST
--THOS STUDT R901 THURMAN ST
LAMAR DUFF (PATRICIA J) LAB CHEV GREY IRON H1345 CARLISLE ST
LAMAR PIPE CO GEO W HOLCOMB SUPT 2416 HESS AV
LAMB CHARLES F (ALICE E) TOOL MKR HELFRECHT MACH R FREELAND MICH
--CLARA B NURSE ST LUKE'S HOSP R HEMLOCK MICH
--DANL E (HELEN E) RETD H1315 S HARRISON ST
--DONALD E BULLARD OPR SAG PRODUCTS H215 CAMBREY ST
--DONNA TRAFFIC DIR WSAM RADIO STA
--DOROTHY SILK FNSHR ARNOLD PALMER CLN CENTER
--HILMA A RETD H3180 WINTER ST (C)
--HOWARD (FLORA M) BURNER CHEV SAG FDRY H4135 EMERICK ST
--JAMES E (JOYCE S) DENTIST 2737 DAVENPORT AV H2111 ADAMS BLVD
--JAMES F (CAROLYN F) DRFTSMN SAG STEERING GEAR DIV H540 MEADOWLAWN ST (C)
--LARRY USA R1820 STANLEY ST
--LOUIS B JR (ELIZABETH) ENG CHEV SAG FDRYS H915 MEADOWLAWN ST (C)
--LYNN W USN R1820 STANLEY ST
--NEWTON (GRACE N) RETD H122 STORCH ST

FRED SNIDER INSURANCE
GENERAL INSURANCE
6400 State Rd. Tel. 752-5165

GRANT GROCER CO.
QUICK FROZEN FOODS • RESTAURANT SUPPLIES
2700 PERKINS ST. PHONE PL 2-3161

REITZ FUNERAL HOME
"One of Saginaw's Oldest and Reliable"
1026 E. Genesee Ave. Phone PLeasant 2-7911

DUNCAN McKEE
REALTOR
MULTIPLE LISTING MEMBER
Specializing in
Residential and Investment Properties
Land Contracts
PHONE 755-0556

STEVENS MOVING & STORAGE
WORLD-WIDE SERVICE
121 S. NIAGARA
United
"ON THE DRIVE SINCE 05"
TEL. 793-8000

St. Joseph (Saginaw) Federal Credit Union
936 North Sixth Street
Saginaw, Michigan

LAMB
--RICHD C (LOIS) LINEMN C P CO R BIRCH RUN MICH
--RICHD R (GLORIA J) MACH BAKER PERKINS H4415 HILAND ST
--ROBT L (RITA A) MTCE FORMN CHEV GREY IRON H4431 BRADFORD DR
--ROY PUNCH PRESS OPR SAG PRODUCTS R3886 BOEING DR
--ROY M (MILDRED E) RETD H501 VERMONT ST
--SANDRA OFC SEC WESTERN ELEC R1103 N WEBSTER
--THOS RETD H1520 COOLIDGE AV
--WILFRED J (BERTHA V) FORMN CENTRAL FOUNDRY H3121 RUCKLE ST W ROETHKE CT
--WM R (HAZEL H) MECH MULLER GROCERS BAKING H1820 STANLEY ST
--WINIFRED MRS TCHR WEBBER SCHOOL R3134 EDWARD PL
LAMBEL LINDA M CASH TEMPLE THEATRE R SHATTUCK RD
--PETER FDRY WKR CHEV SAG FDRYS R817 CHERRY ST
--PETER A MECH REO-MACK SLS & SERV R4921 SHATTUCK RD
LAMBERT CLEM L (FLORENCE E) (H & K MARKET) H1569 VANCOUVER DR
--FANNIE H335 S 6TH AV
LAMBERT FISH CO (JACK WELLS) 218 N FRANKLIN ST
LAMBERT GLEN W (IVAH) MECH HARVEY-FRANCKEFORD H2258 KING ST
--HELEN M EMP HARVEY-FRANCKE FORD R3690 CHURCH ST
--ISIAH (EULA M) RETD H1023 N 7TH ST
--IVAH A MRS (PINK POODLE KNIT SHOP) R2258 KING ST
--RAYMOND J (CECELIA G) FCTY SUPVR CHEV SERV PARTS H1835 HANDLEY ST
--SUZANNE CASH CUNNINGHAM DRUG STORE R1835 HANDLEY ST
--WILLIAM J (HELEN M) MECH HARVEY-FRANCKE FORD H3690 CHURCH ST (C)
LAMBERTSON HAROLD (MADONNA) BEET FORMN MICH SUGAR H3655 N JACKSON ST (C)
LAMBKIN CYRUS M (RUTH L) RETD H1408 N CAROLINA ST
--ROBT J (ROSE) ASST MGR VENDING & PROFIT H1502 CONGRESS AV
--RUTH L CLK FALER DRUGS R1408 N CAROLINA
LAMBLIN ED (ELIZ) PARTSMN VOGEL'S GAR & SLS R SWAN CREEK RD
--ELIZ MRS (WID HERMAN) H2525 DEINDORFER ST
--JAMES M (CECILIA) CLK BORDEN FOODS H432 WALNUT ST (C)
LAMERE LAWRENCE R CHIPPER SAGINAW FOUNDRIES R BAY CITY MICH

LAMIA FRANK T (JOANN K) MIXER US GRAPHITE H3051 MONROE ST (C)
--JOSEPH JR (JOYCE) EMP ASSOC TRUCK LINES H533 ATLANTA ST (C)
--JOSEPH (LAURA L) FCTY WKR CHEV GREY IRON H610 CLARK ST
--VIVIAN R610 CLARK ST
LAMKIN ROSELLA MRS SUPVR WEST SIDE DELTA NURSING HOME R911 APLIN BEACH BAY CITY
LAMONT CHARLES E (MARILYN J) AGT JOHN HANCOCK INS H6 JEFFERSON CT
--JAMES J (RUTH A) BODYMN AUTO BODY COLLISION R5030 KENORA DR
--RICHD W (ROSEMARY) SLSMN C P CO R4675 KOCHVILLE RD
--ROBT L (EDITH) LINEMN CP CO H213 S BOND ST
LA MOORE LEO B (HAZEL) RETD H1730 KENDRICK ST
LA MORE RUSSELL T (JULIE) DEPT SUPVR CENTRAL FDRY DIV R5480 THREASA
--VAN H (PEGGY E) ACCT CENTRAL FDRY DIV R1706 VAN WAGONER DR
--WM G (JOSEPHINE) JAN C P CO R4873 LORRAINE
LA MOUNTAIN DIANE MRS NURSE ST MARY'S HOSP R7741 LU ANN DR
LAMP WILFRED J (BERTHA) FORMN SAG MALLEABLE IRON R3121 RUCKLE ST
LAMPE JEAN MRS SOCIAL WKR TWP BD OF EDUC R1362 SAUK LA
LAMPEL ALLA B (WID THEO) TCHR KAUFMAN SCH H4035 GALLAGHER ST
--ANNA E (WID HENRY) H2305 PATTON ST
--KENNETH (RUTH) PLMB BECHTEL CORP H825 N CENTER RD
LAMPING CHLORIE M (WID CLOYCE) RETD H334 N 20TH ST
--RONALD (SHEILA) DRIVER SAG FRUIT H104 N HAMILTON ST APT 3
--ROSE R2965 EDDY ST (C)
--WILLIS A (DOROTHY M) FORMN CHEV GREY IRON H3295 BAUER DR (C)
LAMPKIN BESSIE (WID JOHNNIE) R311½ CARROLL ST
--LULA T MRS TCHR EDDY JR HIGH SCH R3257 BUNDY ST
--ROBT (JOY) H311 CARROLL ST
--WALTON (TANTILEEN) FDRY WKR CHEV SAG FDRYS R1012 CARROLL ST
--WM A (LULA T) CONSTN WKR H3257 BUNDY ST
LAMPKINS WAYNE USA R318 S 30TH ST
LAMPLEY THOS EMP VOGEL'S R2207 BURT ST
LAMPLIGHTER THE (MRS MARGT OTTERSKY) ANTIQUE LAMPS 4408 STATE ST
LAMROUEX L G (VERNA M) DIE-SETTER SAG PRODUCTS H2415 S NIAGARA ST
--SANDRA K TYP MICH INSPECTION BUR R ZILWAUKEE MICH
LAMROUX WAYNE SLSMN VALLEY SWEETS R1594 VAN WAGONER DR
LAMSON HUMPHREYS & CLARK (MAURICE W LAMSON BOBBY J HUMPHREYS DANL E CLARK) LWYRS 124 S JEFFERSON AV RM 502
LAMSON JOHN L (EDITH A) EMP SAG TRANS H516 ATLANTA ST (C)
--MAURICE W (IRENE) (LAMSON HUMPHREYS & CLARK) R6628 DIXIE HWY

IMPERIAL MOTORS
THE HENRY ELECTRIC CO.
Electric Motors
New, Rebuilt and Repairing
PHONE 754-1421
1716 S. Jefferson Ave.

The Catholic Weekly
Authorized Diocesan Newspaper for the Dioceses of Saginaw and Lansing, covering 31 Counties
COMBINED CIRCULATION 54,500
1520 Court St. P.O. Box 1405 Tel. 793-7661

LAMSON
--RALPH M (MARION P) RETD H4730 COLONIAL DR APT 2
LANBACH LE ROY (MARGERY E) MACH OPR EATON YALE & TOWNE INC H3347 CONGRESS AV
LANCASTER DUANE A REPORTER SAG NEWS H4145 LAMSON ST
--GLEN GENL MGR VALLEY G M C SLS R671 STONEHAM
LANCE MILLER (MARY) H1026 N 5TH AV
LANCOUR D COUNTERMN YMCA H1807½ RING ST
--DONNA MRS COOK TONY'S TAKE OUT R2723 SCHEMM ST
--DOROTHY MRS GENL LAB DAILEY PICKLE DIV R1050 ALLENDALE DR
LAND DALE EMP CHEV SAG FDRY R1108 N 3D AV
--JAMES R1108 N 3D AV
--LUECINDA H1108 N 3D AV
--MC KINLEY JR (PEARLINE) MACH OPR CHEV GRAY IRON H515 S 4TH AV
--MELVIN C (VELMA) MTCE CHEV SAG FDRYS H622 N JEFFERSON AV
--VIRGINIA R1108 N 3D AV
--WILLIE (MINNIE) FDRY WKR SAG MALLEABLE IRON R622 N JEFFERSON AV
LANDAN LUIS USMC R1327 ESSLING ST
--MARIO JR USA R1327 ESSLING ST
--MARIO (GLORIA) FDRY WKR CHEV SAG FDRY'S H1327 ESSLING ST
--OSCAR R1327 ESSLING ST
LANDANIN JOHN E (VIRGINIA J) MACH OPR EATON YALE TOWNE H411 MOORE ST
LANDERYOU ITHEMER A (MARY J) LAB SAG STEERING GEAR DIV H512 MACKINAW ST
--JEAN A MRS TELLER SECOND NATL BANK R2571 MIDLAND RD
--JOHN L STUDT R512 MACKINAW ST
--ROBT F (MARILYN S) EMP SAG STEERING GEAR DIV H827 THURMAN ST
LANDIN OSCAR CLK DAILEY PICKLE DIV R513 N 6TH ST
LANDMAN JOHN (EVA D) SUPVR EATON MFG H1425 GREENWICH ST
LANDON DARRELL TCHR BUENA VISTA HIGH SCH R5655 DIXIE HWY
--L REX (SHIRLEY) V-PRES LIGHTHSE ELEC R3201 WOODLAND CIR
LANDRESS JAMES J (JEANETTE E) EMP CHEV SAG FDRYS H1001 N FAYETTE ST APT 1
--PAUL G (LORRAINE V) ELEC TECH DOW CORNING H1620 N CENTER RD
LANDRUM CHARLES A (MILDRED A) UTILITYMN CITY WATER SEWER MTCE H1627 FINDLEY ST
--ERNEST V (WILLIE M) LAB CHEV SAG FDRYS H629 S 25TH ST
--GEO JR EMP WICKES R1210 S 17TH ST
--GEO (JESSIE) EMP CHEV TRANS H1210 S 17TH ST
--J ANNETTE MRS OFC CLK ALF FERRIS R218 N 5TH AV
--J T (J ANNETTE) X-RAY TECH SAG OSTEO HOSP H218½ N 5TH AV
--JAMES USA R637 S 13TH ST
--JEANETTE R637 S 13TH ST
--ROBERT MLDR CHEV SAG FOUNDRIES R637 S 13TH ST

KAISER ALUMINUM HOUSE SIDING
authorized dealer
Mechanics & Company
1712 NEWBERRY - SAGINAW, MICHIGAN
PHONE 793-0245
DAVID R. EURICH
Your assurance for a beautiful home now

LANDRUM
--STEPH STUDT R1210 S 17TH ST
LANDRUS MARIE W (WID GEO) RETD R1020 WEISS ST
LANDSBURG GEO E (EDITH L) RETD H32 SANDRA CT
LANDSKROENER MARIE M MRS LIBRN WEBBER SCH H1411 EMILY ST
--MARWOOD JR APPR TOOL MKR SAG STEERING GEAR R3314 PATRICIA PL
--MARWOOD A (AMELIA) INSP SAG STEERING GEAR H3314 PATRICIA PL
--MELVIN USA R1558 GILBERT ST
--RONNIE R1558 GILBERT ST
--STEWART V-PRES WASHINGTON SOC R1558 GILBERT
--STEWART O (LEA) DRIVER SAG TRANS H1558 GILBERT ST
LANDSKRONER AMELIA SLSWN WM C WIECHMANN R3314 PATRICIA PL
--MARCIA M MRS NURSE ST MARY'S HOSP R7541 STATE RD
--RAY (MARSHA) DEPT SUPVR SAG MALLEABLE IRON R7541 STATE
--ROY (BARBARA) FORMN SAG MALLEABLE IRON R1037 SAUK LA
LANE AMOS (HELEN) FDRY WKR SAG MALLEABLE IRON H2341 BERKLEY CT
--BILLY D USA R821 RIDGELAND ST (C)
--DAVID B (G JUNE) LAB CITY STREET DEPT H1015 ALMIRA ST
--DOROTHY H322 N WARREN AV
--DOROTHY L (WID ALBERT) LNDRY WKR COUNTY INFIRMARY HOSP H4026 JOSLIN ST
--FRED J (ELIZ E) MACH OPR SAG MALLEABLE IRON H1813 ELSIE ST
--HENRY (LOVENIA) CUSTDN COUNTY COURT HSE H1202 ESSLING ST
--HENRY RETD H220½ N 6TH AV
--JAMES H (JEAN A) SUPT P O GARAGE H821 RIDGELAND ST (C)
--JEWELL H515 N 9TH ST
--JOSEPH T (ETHEL V) MTCEMN CITY HOUSING COMN H1821 OTTAWA ST
--LARRY J USA R821 RIDGELAND ST (C)
--LUEVENIA MRS MAID ST MARY'S HOSP R1202 ESSLING ST
--MABLE E (WID JACOB) H640 S WARREN AV
--RICHD C (JOYCE R) WLDR CHEV GREY IRON H418 MEREDITH ST
--RICHD W FIREFIGHTER CITY FIRE DEPT R2577 KANSAS ST

SPORTS TAKE OUT AND DAIRY BAR
★
1604 Janes at 10th 752-0986

GREAT-WEST LIFE ASSURANCE CO.
4855 State
DONALD W. BLAESSER, Mgr.
Tel. 793-3480

Severance
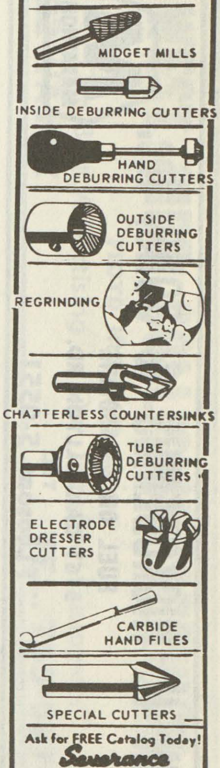

Ask for FREE Catalog Today!
Severance
TOOL INDUSTRIES INC.
3790 Orange
P.O. Box 1866-H
Saginaw, Michigan

W. J. POLZIN DRAPERIES
DRAPERIES ★ CURTAINS ★ SLIP COVER MATERIALS
Hours 9:00 A.M. to 5:00 P.M. Daily — Closed Saturdays
1310 N. Michigan Av. Phone PLeasant 5-1733

JOHN H. NICKODEMUS & SONS, Inc.
MARATHON
FUEL OIL & GASOLINE
3161 CARROLLTON RD.
TEL. PLeasant 5-0551

ESTABLISHED 1891
THE J. W. IPPEL CO. Dry Goods
PHONE 793-8620

United Automobile Workers
Of America
Chevrolet Transmission
Local 467
PL 3-9661 2902 SHERIDAN

LANE
--ROBERT (HELEN) STOCKMN SAG STEERING GEAR DIV H2776 EDDY ST (C)
--ROBERT D (SYBIL A) LABY TECH SAG STEERING GEAR H1920 N WOODBRIDGE ST
--ROSEMARY TCHR MOORE SCHOOL R2341 BERKELEY CT
--ROSEMARY TCHR MOORE SCHOOL R2341 BERKLEY CT
--WM USA R1202 ESSLING ST
LANES WILLLIE (GERALDINE) EMP SAG MALLEABLE IRON H1700 WELCH ST APT 1
LANEY NANCY J MRS INSTITUTION WKR STATE IND FOR BLIND R929 WRIGHT
--SIDNEY J (NANCY J) RETD H929 WRIGHT ST
LANG SEE ALSO LANGE
--CARRIE MRS (WID BUSTER) R318 N 4TH AV
--DARLENE A NURSE ST MARY'S HOSP R440 S WEADOCK ST
--HENRY F (MARTHA) RETD H3218 E GENESEE AV
--PHILIP S (EVELYN W) PLANT MGR SAG STEERING GEAR H301 WHEELER ST
--ROGER J (RUTH) COMMANDER NAVY RESERVE TRAINING CENTER R2820 ROSEMARY
--ROGER J (RUTH E) COMMANDER USN RESERVE TRAINING CENTER H2820 ROSEMARY ST
--THURMAN L (WILMA D) MGR US PLYWOOD H1220 LATHRUP ST
LANGDON JOHN E (FRANCES B) COMPTROLLER A T FERRELL & CO H916 ADAMS ST
--MARTHA H (WID GEO W) H1568 GILBERT ST
LANGE SEE ALSO LANG
--ALICE M MRS STEN TRAVELERS INS R1514 SWEET
--BERNARD F (EFFIE E) (LANGE & LEAMAN ELEC) H740 WILSON AV
--BERNHARDT L (SHIRLEY L) (W A LANGE & SON INC) H1403 GLENDALE ST
--BRUCE E (CAROL E) METERMN CP CO H314 N GRANGER ST
--DARLENE NURSE ST MARY'S HOSP R440 S WEADOCK AV
--DOLORES M ACCT LAKE HURON BROADCASTING R1144 WARD
--DONALD F (ISABEL F) MACH OPR CHEV TRANS H1218 S WEADOCK AV
--DOUGLAS J (DELORES M) SLSMN CHARLES RIFFEL & SONS H1147 WARD ST
--EDW E (ALICE M) SUPT PO H1514 SWEET ST
--EVELYN R TCHR SOUTH INTERMEDIATE SCH H1609 BARNARD ST
--FRANK W RETD H1220 S WEADOCK AV

LANGE
--FRANK W (SONDRA L) SUPVR HOOVER CO H4119 HILAND ST
--GARY W USA R2414 W GENESEE AV
--HERBERT W (FLORENCE M) H2321 MORGAN ST
--JANE E MRS MED ASST THOS D WEBBER R1629 WARD
--KAREN A OPR TEL CO R1514 SWEET ST
--KATH C (WID EARL) H2513 HERMANSAU ST
--KENNETH STUDT R1514 SWEET ST
--KENNETH B (ODELLIA J) DIV PLANT MGR MICH BELL TEL H891 WILSON AV
LANGE & LEAMAN ELECTRIC CO INC (BERNARD F LANGE WARREN F LEAMAN) MOTOR REPR 300 W BRISTOL ST
LANGE LORAN L EMP EATON YALE & TOWNE H2577 GEMINI ST
--MARY R (WID LESLIE) REC CLK SEARS H3028 ROBERTS ST
--MICHL STUDT R1403 GLENDALE ST
--PAUL F (JANE E) REC CLK RAYMOND PROD H1629 WARD ST
--RICKY J R2414 W GENESEE AV
--RONALD (SHARON L) REPR LANGE & LEAMAN ELEC R1682 N MILLER
--RUDOLPH H H219½ S HAMILTON ST
--RUDY H505 MILLARD ST APT 403
--WM F (EILEEN M) REPR CITY DIV OF PARKS H2414 W GENESEE AV
--WINFRIED H (HELEN G) LOAN SUPVR MICH NATL BK R320 FROST DR
LANGELIER GERALD J MANAGEMENT TRAINEE SECOND NATL BANK R KAWKAWLIN MICH
LANGENECK FREDERICK (ELLEN) INSP CHEV SERVICE PARTS R2774 N MICHIGAN AV (C)
--FREDK (HELEN) H3533 MC KINLEY ST (C)
--HELEN BARMAID CARROLLTON BAR H3545 CARROLLTON RD (C)
--JOHN L SAG STEERING GEAR H2774 N MICHIGAN AV (C)
--ROBT (BEVERLY) BEET FORMN MICH SUGAR R ZILWAUKEE MICH
LANGENEKER DEBORAH R2 SHELLEY CT
--FRANK JR (ELIZ A) SEC UNITED PATTERN H1141 HEMMETER RD
--GARY J MTCEMN COURT THEATRE R1141 HEMMETER RD
--JOSEPH R2 SHELLEY CT
--JOSEPH M (SHIRLEY V) SLSMN SWIFT HOMES H2 SHELLEY CT
--LINDA STUDT R2 SHELLEY CT
--SANDRA L STUDT R1141 HEMMETER RD
LANGER EDWARD (HELEN) ELECTN WM F WOHLFEIL R ZILWAUKEE MICH
--JACQUELINE BMO BAKER-PERKINS R2230 PASSOLT ST
--RICHD (ROWENA) ASMBLR MITTS & MERRILL R3324 MEYER PL
--ROWENA MRS SLSWN HOME MAKER SHOPS R3324 MEYER PL
--STUART C (DELORES) PTRN MKR CHEV GREY IRON H2230 PASSOLT ST
LANGFORD SONDRA Y NURSE ST LUKE'S HOSP R1211 DILLON ST
LANGHORNE JOHN W (HELEN M) SLSMN E A DANIELSON CO H1749 BRO-MOR ST
--JOHN W (DORIS M) GENL MGR RADIO CENTER H2205 THATCHER ST

FIRST IN SAVINGS - FIRST IN HOME LOANS
FIRST SAVINGS
OF SAGINAW 4 1/2 % PASSBOOK ACCOUNTS 5% and 5 1/4 % BONUS SAVINGS CERTIFICATES

LANGHORNE
--R BLAIR (BARBARA L) GRINDER SAG STEERING GEAR H4009 MACKINAW ST
--ROBT B (EILEEN F) INSP SAGINAW STEERING GEAR H2808 APOLLO DR
LANGLEY ANDREW T R2023 PARKWOOD AV
--JAMES B (ROSANNA M) RETD H1720 WHEELER ST
LANGLOIS DAVID J X-RAY TECH ST LUKE'S HOSP R1919 JEFFERS ST
--MARK T STUDT R1919 JEFFERS ST
--ROLAND I CARRIER PO H1919 JEFFERS ST
--TIMOTHY G STUDT R1919 JEFFERS ST
LANGSCHWAGER EMMA M H456½ S 7TH ST
--FRED P JR (GRETCHEN) (SAGINAW CORE SAND CO) R BRIDGEPORT MICH
--FRED P JR (GRETCHEN) V-PRES CARROLLTON CONCRETE MIX R BRIDGEPORT MICH
--FRED P (NELLIE) V-PRES DAVENPORT REALTY CO R BRIDGEPORT MICH
--HENRY J RETD H2327 N CLINTON ST
--JACK (BEVERLY) SEC SAGINAW WOOD PRODUCTS R5755 VENOY
--JAMES W (BETTY J) MACH MILES MACH H2969 APOLLO DR
--JOHN H (GERALDINE E) PRES CARROLLTON CONCRETE MIX R499 FOXBORO
LANGSTON LOUIS H (MATTIE M) BLOCKMN CHEV GREY IRON H317 N 14TH ST
--LOUISA STUDT R317 N 14TH ST
LANGTREE NELLIE C (WID BERNARD) SLS WN WM C WEICHMANN CO H520 N FRANKLIN ST
LANHAM RICHD L (NANCY L) APPR PTRNMKR CHEV SAG FDRYS H2965 SHAHEEN DR
LANKENAU CARL R (MARY) SOLR SAGINAW NEWS R BRIDGEPORT MICH
--CAROL A STUDT R830 NYLON ST (C)
--JANE MRS CLK ILES ELEC H830 NYLON ST (C)
LANKFORD ZILLAH C (WID ROBT P) H505 MILLARD ST APT 409
LANNING DAVID F (JUDITH M) PERSONELL OFC WKR VA HOSP H305 S HARRISON ST
--WM E (ELVIRA E) H1908 PHELON ST
LANPHIERD CRETA H916 SIMONEAU ST
LANTERMAN JAMES W USA R2845 WELLESLEY DR
LANTERMAN PRESS (RAYMOND S LANTERMAN) PRNTRS 107 HAYDEN ST
LANTERMAN RAYMOND S (GLADYS E) (LANTERMAN PRESS) H2845 WELLESLEY DR
--RAYNA STUDT R2845 WELLESLEY DR
LANTZ DAVID H (CLARA A) SERV REPR DICTAPHONE CORP R1319 CRAPO ST
--JOHN (MARY E) ANNOUNCER WXOX H1729 STONE ST
--ROLLAND L (HELEN L) DEPT MGR ARLAN'S H4362 BROCKWAY ST
LA PAGE BERDELLA I SLSWN WM C WIECHMANN R3338 JAMESON
--CLAYTON J (BERDELLA I) METERMN C P CO H3338 JAMESON PL
--DOUGLAS STUDT R3338 JAMESON PL
--JOSEPH C (BARDELLA) INSTALLATIONMN C P CO R3338 JAMESON PL
LAPAK BERNARD E (STELLA K) MACH OPR CHEV SAG FDRYS H1416 S 17TH ST

MOOSE LODGE NO. 82
(Local Order Of Moose)
220 N. Hamilton 793-9733

LAPAK
--GARY R1416 S 17TH ST
--JOHN J (ANNA M) INSP CHEV SAG FDRYS H3050 S OUTER DR
--JOYCE STUDT R3049 S OUTER DR
--RICHD L (ELSIE B) CRANE OPR CHEV GREY IRON H3049 S OUTER DR
--SHARON K STUDT R1416 S 17TH ST
LA PAN EMMA M (WID EUG H) H2516 HAZELWOOD AV
--JACK PRNTR SAGINAW NEWS R3770 E BURT RD
--JAMES R (DIXIE L) DIE MKR SAG STEERING GEAR H515 MOORE ST
--PAMELA RECPT VERNON V BASS R504 SHERMAN
--PAUL G LAB DAILEY PICKLE H1217 AMES ST
--PENNY OFC SEC DR BASS R504 SHERMAN ST (C)
--RODNEY C (PENNY L) EMP SAG STEERING GEAR H2410 BELLEVUE AV
LA PEER KATHLEEN S NURSE ST LUKE'S HOSP H923 HANCOCK ST
LA PIERRE DONALD E (SHIRLEY J) MACH OPR CHEV TRANS H1907 AVON ST
--JOSEPH STUDT R1907 AVON ST
--PAMELA R1907 AVON ST
LAPIN JOHN (MAZIE) DEVELOPMENT ENG CENTRAL FDRY DIV R1871 SEMINOLE LA
LAPINE ALBERT M (PATRICIA A) MACH OPR LUFKIN RULE H619 S 25TH ST
--ELLA M (WID PHILIP J) H2415 LINCOLN AV
--HAROLD J (MARIE W) TIN SMITH DOW CHEM H1409 COOPER AV
--OSCAR J RETD H1010 N GRANGER ST
--SUSAN M STUDT R1409 COOPER AV
LAPINSKI DENNIS OPTN WHITE-HAINES OPTICAL R615 S WASHINGTON AV
--ELI (ALVINA) SUPVR BAKER PERKINS H2215 WEBBER ST
--GERALD E (BARBARA J) TINSMITH CHEV SAG FDRYS H596 TULANE ST (C)
--HELEN P MRS RECPT ALBERT J WATSON R615 S WASHINGTON
LAPINSKY WALTER J (MARY A) MACH OPR CHEV SERV PARTS H1802 S HAMILTON ST
--WM J (PATRICIA J) EMP SAG STEERING GEAR H1628 CEDAR ST
LA PLANTE JOCELYN N MRS TCHR MAC ARTHUR HIGH SCH R4250 ANN ST
--WALTER W (JOCELYN N) SLS REP GULF OIL H4250 ANN ST
LA POINTE DENNIS STUDT R3434 HAROLD ST
--DWANE E (MARILYN L) IRON WKR H3434 HAROLD ST
--RICHD S (MARY J) FDRY WKR CHEV GREY IRON H2605 CARROLLTON ST
--SUSAN COMPTROLLER PETER KRAUSHENKO H1619 N MICHIGAN AV

LABORERS LOCAL 1098
LABORERS INTERNATIONAL UNION OF NORTH AMERICA
310 State Office Bldg., 203 N. Jefferson Tel. 752-6146

WEST SIDE COLLISION SERVICE
FLOYD HUBBARD, Owner
"Our Best Advertising Is Our Satisfied Customers"
222 WAYNE TEL. 755-5274

Leidlein AGENCY, INC.
Complete INSURANCE Service
103 Bearinger Bldg.
Tel. 752-6106
YOUR Independent Insurance AGENT

REO-MACK SALES & SERVICE CO.
Complete Sales and Service
Truck Parts — Any Make
314 N. WATER ST. PHONE 753-4481

SAGINAW MALLEABLE IRON PLANT
(CENTRAL FOUNDRY DIVISION OF GENERAL MOTORS CORP.)
37 Florence, West Side, 48605 Tel. 755-0911

United Automobile Workers Of America Saginaw Steering Gear Local No. 699
(AFL-CIO)
1911 BAGLEY ST. PL 5-0569

LA POINTE
--SUSAN A BKPR PETER'S R1806 RING ST
--SUSANNE M MRS CLK SEVERANCE TOOL R3326 RUCKLE ST
--WILFRED P (MATTIE) RETD H2829 CONGRESS AV
LA PORT FRANCIS J (RUTH A) INSP SAG STEERING GEAR H3009 S JEFFERSON AV
--FRANCIS J (SHARON T) USN R2509 RIVER ST
--JACK F (DOROTHY M) INSP CHEV GREY IRON H2509 RIVER ST
--JACK F JR USN R2509 RIVER ST
--RONALD L FCTY WKR CENTRAL PTRN & MACH H2509 RIVER ST
LA PORTE ALICE A MRS H228 LINTON ST
--BERNICE ATNDT GIANT WASH-O-MATIC
--CAROLINE M STUDT R228 LINTON ST
--DONALD P (BETTY J) EMP WILSON ENG H35 VICTORY CT
--EDW J (ISABELLE M) RETD H4768 STRATHMOOR ST
--JOSEPH JR STUDT R3207 CARTER ST
--JOSEPH (BERNICE M) FURNACE OPR US GRAPHITE H3207 CARTER ST
--KEITH V (JOYCE) EMP GASE BAKING H323½ N OAKLEY ST
--MARJORIE MRS CLK GARBER PONTIAC-CADILLAC R2232 WILKINS ST
--ROBT K (MARY E) H815 HOWARD ST
LAPPEUS ARCHIE D (GRACE L) RETD H4105 PEMBERTON ST

LAPPIN HAROLD V (Margaret M)
MANAGING EDITOR THE SAGINAW NEWS
201-205 S WASHINGTON AV (48605)
TELEPHONE 752-7171
H2250 TRENTON ST
TELEPHONE 793-6576

--ROSE MRS RETD R625 OWEN ST
LAPPRICH FRED (BONNIE L) MACH OPR SAG STEERING GEAR H3350 LEXINGTON DR
--MICHL J (AMELIA L) INSP SAG STEERING GEAR H4144 EMERICK ST
--MICHL L (FRANCES K) EMP FISHER BODY H2620 KENSINGTON DR
--PAM SLSWN FEDERAL'S R903½ W GENESEE AV
--PAMELA CLK R3350 LEXINGTON DR
LA PRATT BERNARD C AGT PRUDENTIAL INS R CARO MICH
LAPRES THOS H (MARIA) SUPVR SAG VALLEY REHABILITATION CENTER H4962 FONTAINE BLVD APT 12
LAPRICH KATH (WID MICHL) H1530 GREENWICH ST
LAPWORTH DONALD (LORRAINE) H4145 N WAYSIDE DR

LAPWORTH
--FRED A (ALMA C) RETD H4029 GREEN ST
LARA FERDINAND P (CATHY S) FDRY WKR SAG MALLEABLE IRON H223 N 12TH ST
--LOUIS M (MANUELA M) FCTY WKR SAG MALLEABLE IRON H1320 GAGE ST
--LOUIS R (PATRICIA K) CORE HNDLR CHEV SAG FDRYS H1907 MARQUETTE ST
--LUCIO GROUP LEADER ILL SHADE DIV OF SLICK R112 RELLIS
--OPHELIA MRS NURSE SAG OSTEO HOSP H923 S JEFFERSON AV
LARABY ALBERT J (LUCILLE A) EMP STATE HWY DEPT H3028 FAIRVIEW ST
--GERALD MACH OPR SAG STEERING GEAR R3028 FAIRVIEW ST
--NANCY MRS HLPR HAMILTON HOME BAKERY R GRATIOT RD
LARACEY MARY J OBSERVER TEL CO R330 MAPLERIDGE RD (C)
--RENA M (WID GEO) H330 MAPLERIDGE RD (C)
LARD ALFRED JR (CLEVIE) MLDR CHEV SAG FDRY'S H1113 N 16TH ST APT 1
--CLEVIE MRS MAID ST VINCENT'S HOME R1113 N 16TH
LARGE CHARLES F MGR ARNOLD PALMER CLN CENTER R2627 KUHLMAN DR
LA RIVIERE RUDOLPHE J TREAS BRADFORD-LA RIVIERE INC R FLINT MICH
LARK CORRINE R3196 FULLER ST
LARKIN CLEO (ESTHER'S KITCHEN) R ST CHARLES MICH
--ESTHER MRS (ESTHER'S KITCHEN) R ST CHARLES MICH
--HAROLD G (JILL M) AGT JOHN HANCOCK INS H2714 BENJAMIN ST (SAG TWP)
--JAMES E (MARY A) DRIVER SAG STEERING GEAR H2124 COOPER AV
--LARRY R (DOROTHY A) DRIVER SUNSHINE BISCUIT H1814 HILL ST
--SHARON K NURSE ST LUKE'S HOSP R1238 PACELLI
--VAL D (GALA K) INSP SAG STEERING GEAR H2405 SHERIDAN AV
LARKINS GRACE M MRS JAN FIRST CHRISTIAN CH R725 S 11TH
--LARRY (GRACE) RETD H725 S 11TH ST
LARNER BEATRICE M OFC MGR CARMAN TOFT BAUM AGENCY R1508½ N MICH
--HILDEGARD BKPR H4444 STATE ST APT 327
LA ROCHELLE JAMES C (CARLA L) TCHR CENTRAL JR HIGH SCH H1726 SCHAEFER ST
LA ROCQUE VANNY G (LORRAINE) LIGHT MILL OPR MITTS & MERRILL R BAY CITY MICH
LA ROSE KATHLEEN A SLS CLK YANKEE STORE R203 S CAROLINA ST
--WALLACE W (GAIL B) EMP STEERING GEAR H203 S CAROLINA ST
LARRABEE WINIFRED RECPT COUNTY HEALTH DEPT R3066 WINSTON
LARRUCEA ANTHONY N INSP CHEV SAG FOUNDRIES H1405 GAGE ST
LARRY ELMER (ROSIE) FDRY WKR SAG MALLEABLE IRON H1715 WADSWORTH AV

SAGINAW ROCK PRODUCTS
Ready Mixed Concrete Delivered On The Job
CRUSHED LIMESTONE - SAND and GRAVEL
Call Anytime PLeasant 4-6589

LARRY
--KINCH (ROSIE) PNTR SAG MALLEABLE IRON H1715 WADSWORTH AV
--RALPH STUDT R4320 KETCHAM ST
LARRY'S BAR (LARRY COULOURIS) TAVERN 224 S WASHINGTON AV
LARRY'S BARBER SHOP (LAWRENCE C LYNCH) 126 N FRANKLIN ST RM 109
LARRY'S TELEVISION SALES & SERVICE (DENNIS COSTELLO) 1912 E GENESEE AV
LARSEN SEE ALSO LARSON
--AGNES P (POMPADOUR HAIR SHOP) R1014 S HARRISON ST
--CHRISTINA STUDT R7 NORTHLAWN CT
--DOROTHY M NURSE ST LUKE'S HOSP R1820 KOLLEN ST
--DOUGLAS D (NANCY J) EMP CHEV TRANSMISSION H820 S PORTER ST
--J ALLAN (ANNE) MTCE SUPVR EATON YALE & TOWNE INC H7 NORTHLAWN CT
--JAMES L (FLORENCE M) FDRY WKR CHEV GREY IRON H2281 GREENBUSH PL
--L K R4444 STATE ST APT 331
--LINDA LABY TECH OSTEO HOSP H721 E HOLLAND AV
--RICHD H USA R7 CONGRESS CT D
--ROBT A (DOROTHY M) POLICEMN CITY POLICE DEPT H1820 KOLLEN ST
--ROY L (LOUELLA C) SLSMN BLOCK FURN H1533 N MASON ST
--VICTOR L (GRACE E) RETD H7 CONGRESS CT D
LARSON SEE ALSO LARSEN
--A RUTH CLK ST LUKE'S HOSP R3420 N MICH AV
--CHARLES R (EVELYN J) MACH OPR SAG TRANSMISSION H1814 NEWBERRY ST
--DANL J AGT PENN MUT LIFE INS H620 S MICHIGAN AV
--DAVID T STUDT R620 S MICHIGAN AV
--DELORES K MRS WAITRESS ANDERSON STEAK HOUSE R2126 VERMONT
--DONALD (MADELYN) PROGRAMER SAG STEERING GEAR DIV H2624 WHITEMORE PL
--EDITH MRS TCHR MAC ARTHUR HIGH SCH R BURT MICH
--EDW J (SHARLENE B) EMP CHEV GREY IRON H2319 SCHAEFER ST
--ELLEN STUDT R1727 LATHRUP ST
--FRED G (A RUTH) PNTR H3420 N MICHIGAN AV (C)
--GEO E (SHIRLEY) GENL-SERV-MGR CONTRACTORS & INDUSTRIAL SALES R4540 CLUNIE PL
--GERALD F (JUDITH E) PRS OPR SAG STEERING GEAR H815 SUPERIOR ST
--GWEN MRS MGR RITZ BEAUTY SALON R BIRCH RUN MICH
--IRMA J (WID DUANE C) CLK MITTS & MERRILL INC H1214 JACKSON ST
--JEAN EMP TEL CO R1304 OWEN ST
--JOHN STUDT R1214 JACKSON ST
--JOHN C (IDA M) RETD H1413 BEECH ST
--JOHN T (VIRGINIA L) SLS REP REMER COAL & SUPPLY R620 S MICHIGAN AV
--JULIA MRS PRSR DE LUXE DRY CLNS & SHIRT LNDRY R2605 CARROLLTON RD
--LARRY A STUDT R1751 LATHRUP ST

Saginaw
MACHINE AND TOOL COMPANY
Telephone 753-8465
302 Throop St.
SAGINAW, MICHIGAN

LARSON
--MARGT MRS RECPT HAROLD A DYKMAN R3022 HAUCHETT
--MARY Y STUDT R3022 HANCHETT ST (C)
--MAX E (DONNA M) DEPT MGR KOLLETH SUPER MARKET H820 N OAKLEY ST
--MAXINE STUDT R820 N OAKLEY ST
--NEILS F (DELORES K) POLICEMN CITY POLICE DEPT H1939 VERMONT ST
--RACHEL C (WID HARLAN G) TYP POLASKY INS AGCY H1727 LATHRUP ST
--RAYMOND A (JOSEPHINE C) DISTR SLS MGR GENL MTRS ACCEPTANCE H2764 CLAYBURN ST
--RENUS A (JULIA M) MACH OPR SAG STEERING GEAR H2605 CARROLLTON ST
--ROY SLSMN BLOCKS SAGINAW EXCHANGE R1533 N MASON
--RUTH M (WID EARL J) H1416 COOLIDGE AV
--SHIRLEY MRS CLK SPIEGELS INC R4540 CLUNIE PL
--SIGRID AIDE SAG GERIATRICS HOME R SAG GERIATRICS
--STEPH USAF R820 N OAKLEY ST
--SUSAN STUDT R3022 HANCHETT ST (C)
--TERRANCE STUDT R2624 WHITEMORE PL
--TOGO (EMMA I) POWER HSE WKR CHEV GREY IRON H1731 N CHARLES ST
--VAUGHN L (MARGARET) SERV MGR MINNEAPOLIS HONEYWELL CO H3022 HANCHETT ST (C)
--WM B (BARBARA M) CHF ENG CENTRAL FDRY H2505 MERSHON ST
--WM H FORMN STANDARD ELEC R7585 SWAN CREEK RD
LA RUE CHARLES F (DOLORES M) MGR ARNOLD PALMER DRY CLNS H2627 KUHLMAN DR
--DOUGLAS J (SALLY) AGT INTERNAL REVENUE SERV R BAY CITY MICH
--RICHD (ISABELLE) CUSTDN MICH LUTHERAN SEMINARY R133 SPARLING ST
--RICHD P HLPR HOUGHTON ELEV R DIXIE HY
LA RUSSA GRACE COOK DOYLE'S R1007 S WARREN AV
LARZELERE CORA H920 AMES ST
LAS VEGAS BAR (FRANK DIAZ) TAVERN 1402 N 6TH AV
LA SALLE BAR (EMIL C AND MRS EILEEN UNGER) TAVERN 108 S WASHINGTON AV
LASECKI FRANK RETD H3750 PACHUTA ST (C)
--GEO E (ELEANOR) RETD H524 S 21ST ST
--JOSEPH G RETD H2313 WEISS ST

MADAY
CONSTRUCTION
MASONRY
BLOCK BASEMENTS
•
TEL.
SWift 2-3257
If No Answer
CALL
SWift 2-5317

THE WICKES CORPORATION
ESTABLISHED 1854
515 N. WASHINGTON AVE.
PHONE 754-0411

SHIELDS BODY SHOP
FREE ESTIMATING — BUMPING and PAINTING
"FRAME MACHINE and WHEEL ALIGNMENT"
6935 Gratiot 48603 Tel. SWift 2-7041

GEORGE SCHEMM AGENCY
GENERAL INSURANCE
AGENT FOR
FRANKENMUTH MUTUAL INSURANCE CO.

WNEM TV FM
Wenonah Hotel Lobby • Telephone TWinbrook 3-4504

UNITED DAIRY AND BAKERY WORKERS
A.F.L. - C.I.O.—LOCAL 87
2902 Sheridan Avenue Saginaw, Michigan 48601
Telephone 752-4713

LASH BETTY MRS CLK BLUE CROSS-BLUE SHIELD R503 N FAYETTE ST
--BETTY MRS CLK BLUE CROSS-BLUE SHIELD R503 N FAY3TTE ST
--BONNIE STUDT R3436 RUST AV
--CLAYTON L (ESTHER) RETD H2955 BAY RD
--NELSON W (HELEN L) DRFTSMN CHEV GREY IRON H1420 RANDOLPH ST
--ROBT T (HAZEL F) TOOL DESIGNER SAG TRANS H3436 RUST AV
--ROBT T JR SLSMN E F WIENEKE CO R3436 RUST AV
--ROBT T (BETTY A) FIREFIGHTER CITY FIRE DEPT H503 N FAYETTE ST
LA SHANCE EDITH MRS PRSR COSENDAI CLNS R2333 BANCROFT ST
LASHBROOK GERTRUDE M RETD H4446 HESS AV
LA SHORE MARGARET A MRS TCHR RICKER JR HIGH SCHOOL R1709 CHERRY
--WALTER (MARGT A) INSP SAG STEERING GEAR H REAR 1709 CHERRY ST
LASIEWICKIE JOHN D (JANE) EMP SAG STEERING GEAR H1836 SCHAEFER ST
LASK FRANK J (MARGT P) H1115 S JEFFERSON AV APT C
--LOUISE C MRS H1217 HOWARD ST
LASSAHN AUG H (JULIA L) DISPR SAG ROCK PRODUCTS H622 CLEVELAND ST
LASSIGNAL JULES C (RHEA V) PHYS 1600 N MICHIGAN AV RM 300 H1587 DELTA DR
--LOUIS E POLICEMAN CITY POLICE DEPT (MIDLAND) R266 GRAHAM ST
--NANCY STUDT R1587 DELTA DR
LASSITER JOHN SAND BLASTER CHEV SAG FDRYS H408 FITZHUGH ST APT 7
LASSO GLADYS MRS MGR SIBYL HATS R2033 N MICH AV
--LEONA (WID MICHL) H2416 JULIUS ST
--PATRICIA C MRS OFC SEC H L HUBINGER R BRIDGEPORT MICH
--THEO F (GLADYS) TAILOR H2033 N MICHIGAN AV
LASTER OLLIE MRS H1009 N 6TH AV
--PATTY H1032½ N 6TH AV
--ROBT JR CRANE OPR CHEV SAG FDRYS R631 N 4TH AV
--ROBT (VIOLA) EMP SAG FURN H631 N 4TH AV
LA TARTE BARRY L FIREFIGHTER CITY FIRE DEPT R2327 LINCOLN AV
--BONNIE ASST BKPR REICHLE SUP R3864 MACK RD
--DANL FIREFIGHTER CITY FIRE DEPT R1006 N MICH AV
--DOROTHY BKPR GATELY CO R4155 CARROLLTON RD

LA TARTE
--ELMER J (BULAH) MACH SAG MALLEABLE IRON H239 WALNUT ST (C)
--LAWRENCE L (DORA) RETD H3604 MC KINLEY ST (C)
--MERLE J (ELEANOR) CUSTDN CARROLLTON HIGH SCH H2979 MONROE ST (C)
--ROBT L MACH DOW CORNING H2327 LINCOLN AV
--STEPHEN J (DOROTHY) MILLWRIGHT SAG MALLEABLE IRON H4155 CARROLLTON RD (C)
--VEDA M RETD H234 WALNUT ST (C)
LATEMORE JAL L (KATH) LAB CHEV FDRY H141 S 21ST ST
LATHAM BONNIE L MRS H1817 DELAWARE ST
--JOHN (ROSALIE M) SLSMN GRANT GROCER CO R4270 WILLIAMSON RD
--ROSALIE M MRS TELLER SECOND NATL BANK R4270 WILLIAMSON RD
LATHRUP BUD H REAR 631 S 4TH AV
--DOUGLAS RETD H4113 STATE ST
LATIMER PAUL (MARY) H722 N 17TH ST
--PAUL (MARY) EMP SAG CHEV FDRY H722 ATHENS ST
--WILLIE M MRS H1407 TUSCOLA ST
LATIN AMERICAN ASSEMBLY OF GOD CHURCH REV FRED MENA PASTOR 625 S 17TH ST
LATIN AMERICAN BAPTIST CHURCH PEDRO S OLIZAREZ PASTOR 2422 FORDNEY AV
LATKOVIC NICHOLAS (PAULINE E) OSTEO 2605 STATE ST H1081 WILSON AV
--PAULINE SLSWN THE CARMAN CO R1081 WILSON
LATOSKI BURNELL E (GENEVIEVE C) RETD H2516 E REMINGTON ST
--JOSEPH (HELEN) FORMN EATON MFG H1403 GALLAGHER ST
--LEONA M (WID STANLEY A) RETD H1329 HILAND ST
LATOSKY ANTHONY (DOROTHY) MGR GRAVES INC (ESSEXVILLE) H2106 MONTGOMERY ST
LATTA HERMAN R FORMN CHEV SAG FDRYS R3125 LEXINGTON DR
LATTIMORE EDW LAB FARM BUREAU SERVICE H602 POTTER ST APT 4
LATTY ALICE J MRS LAB ILL SHADE DIV OF SLICK R2109 EMERICK
--CLARE R (CAROL J) EMP CHEV GREY IRON H2804 MORRIS ST
--CLYDE A (ISABEL) EQUIP OPR CITY DIV OF PARKS H1711 N CHARLES ST
--DENNIS EMP SAG STEERING GEAR R603 N BATES ST
--DORIS (WID MELVIN) H603 N BATES ST
--EARL C (EVA M) RETD H613 S OAKLEY ST
--HAZEL MRS KITCHEN HLPR SAG GENL HOSP H909 N WOODBRIDGE ST
--HERBERT C (BARBARA A) DRIVER CITY H2217 HOSMER ST
--KENNA STUDT R1512 GRATIOT AV
--LLOYD STUDT R2109 EMERICK ST
--LLOYD E (ALICE J) UTILITYMN CITY WATER SEWER MTCE H2109 EMERICK ST
--MELVIN L (LOURAINE T) INSP CHEV TRANSMISSION H2505 BLAKE ST

ST. LUKE'S HOSPITAL
705 COOPER STREET
SAGINAW, MICHIGAN
"Soli Deo Gloria"

LATTY
--RAYMOND C (MARGURITE) EQUIP REPR C P CO R1555 SHEFFIELD DR
--ROY H (SHIRLEY M) CLK CHEV SAG FDRYS H3334 ROBERTS ST
--RUSSELL F (GEORGIA A) EMP CITY H1512 GRATIOT AV
LATVIAN EVANGELICAL LUTHERAN CHURCH OF SAGINAW 128 N ELM ST
LAUBACH HANNAH (WID THEO L) H3010 ADAMS AV
--HARVEY D (JANE I) GUARD SAG STEERING GEAR H1403 S OUTER DR
--JANE I MRS TCHR EMERSON SCHOOL R1403 S OUTER DR
--LOREN (BEVERLY D) SLSMN EGLOFF REAL ESTATE H3438 MACKINAW ST
--WALTER R (JACQUELINE L) EMP SAG STEERING GEAR H3772 CHILTON DR
LAUBE ARTH MGR ERNIE FOX MTRS R2201 AUGSBURY DR
--MARJORIE L MRS CLK COUNTY TREAS R2201 AUGSBURG DR
LAUBENSTEIN HANS (ROSIE) SHT MTL WKR BAKER PERKINS H1622 AMES ST
--NICK (ERNA W) TRUCK DRIVER NODULAR IRON H1734 MONROE ST
--PHILIP (EVA) MACH OPR SEVERANCE TOOL H713 N MASON ST
LAUBHAN ALEX (OLINDA E) GRINDER US GRAPHITE H1920 VERMONT ST
--DAVID (EILEEN B) CARRIER PO H2512 E REMINGTON ST
--EDW (ROSE C) SORTER PO H2016 HOLCOMB ST
--JOHN STUDT R2550 BENJAMIN ST
--KATH (WID GODFRED) R1933 DIVISION ST
--MOLLIE (WID FRED) H1529 VERMONT ST
--REINHOLD (VIVIAN A) CLAIMS AGT INTERSTATE SYS H2550 BENJAMIN ST
--ROBT (SHARON A) DRIVER REA EXP H1032 THURMAN ST
LAUCKNER ANN OFC WKR AUTO OWNERS INS R2035 N MILLER RD
--MABEL RETD H820 COURT ST APT 2
LAUCKS THOS (PHYLLIS) PURCH AGT R H TAYLOR R3815 YORK DR
LAUDERBACH C WARD (MARY J) GENL MGR SANI SEAL DAIRIES H2422 MERSHON ST
--JOHN E STUDT R2422 MERSHON ST
LAUDMAN CASS HLPR ROESER FLOWER SHOP R1425 GREENWICH ST
LAUER ARTH L (DONNA J) PERSONNEL WKR WICKES CORP H4 ARDMORE PL
--DONNA J MRS TCHR MERRILL PK SCHOOL R4 ARDMORE PL
--JOHN (ROSSANNE) EMP SAG STEERING GEAR H2257 TAFT ST
--KURT STUDT R4 ARDMORE PL
--LEONARD J (OLGA T) RETD H636 THURMAN ST
--RUDOLPH (FRIEDA) RETD H3319 RUCKLE ST
--RUSSELL (NAOMI) CAR RECONDITIONING WKR HARVEY-FRANCKE FORD R FREELAND MICH
LAUFER BEN H (LOIS L) MGR WEIR POULTRY H2445 N OAKLEY ST
--DONALD L (PHYLLIS G) DRIVER ACME BLOCK & SUPPLY H2733 RUCKLE ST
--EMILY (WID BEN) RETD H2534 N BOND ST

JOHN "O" SCHMIDT REALTY Inc.
Complete Real Estate
Residential—Commercial—Industrial
2125 BAY ST. SW 3-4500

LAUFER
--JACOB (MARY E) RETD H1663 GLENDALE ST
--MARTHA A (WID FLOYD) H1618 GILBERT ST
--MARTIN R1618 GILBERT ST
--ROBT J USA R2733 RUCKLE ST
LAUGAVITZ FREDK O (LENA R) CRANE OPR CHEV SAG FDRYS H408 N WEBSTER ST
LAUMAN FRANCES W MRS V-PRES G E WILSON CO H2009 HARRY ST
--JAMES W AGT PRUDENTIAL INS CO OF AM R OSCODA MICH
--PAMELA E NURSE ST MARY'S HOSP R1921 N WOODBRIDGE ST
LAUNDRA CHARLES TCHR MAC ARTHUR HIGH SCH R2295 STARLITE DR
--FRANCIS M MGR & TREAS TRI CITY ACOUSTICAL R5190 HESS
--HAROLD T (ALMA C) ASST CHIEF CITY FIRE DEPT H2423 N WOODBRIDGE ST

LAUNDRA HUGH ELECTRIC INC
HUGH M LAUNDRA, PRESIDENT
JOSEPH H LAUNDRA, VICE-PRESIDENT
ALBERT C REINERT, SECRETARY-TREASURER
A P PELOQUIN, OFFICE MANAGER
INDUSTRIAL WIRING
POLE LINE CONSTRUCTIONS
SUB-STATION ERECTION
SERVICE CALLS AND REPAIRS
4735 MACKINAW ST (48604)
TELEPHONE SWIFT 2-1535

LAUNDRA HUGH M (DONA) PRES HUGH LAUNDRA ELEC INC H4743 MACKINAW ST
--JOHN D (KAREN L) USN R2423 N WOODBRIDGE ST
--JOSEPH H1603½ S HAMILTON ST
--JOSEPH H (RONNIE) V PRES HUGH LAUNDRA ELEC R FREELAND MICH
--MARGARET E STUDT R2423 N WOODBRIDGE ST
--RONNIE J MRS WAITRESS PEE WEE'S LOUNGE H1717 OTTAWA ST
LAUNDROMAT SELF SERV 3232 SHERIDAN AV
LAUNSTEIN ARNOLD K (JOAN C) MTCEMN COMBUSTION ENG H3400 RUCKLE ST
--RUSSELL E (NANCY E) POLICEMN CITY POLICE DEPT H1534 S JEFFERSON AV
LAURENZ AMELIA (WID WM) H3015 S JEFFERSON AV
--JOHN D (GRACE A) ACCT SAG STEERING GEAR H2825 REPPUHN DR
--JOHN H RETD H216 S CHARLES ST
--JOHN R SEWER BLIND INSTITUTION R3015 S JEFFERSON AV
--WM C (BILL'S FIX IT SHOP) R3015 S JEFFERSON AV

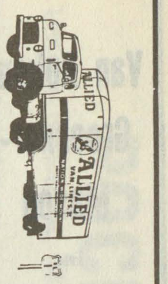

MILNE BROS., Inc.
MOVING and STORAGE, AGENTS FOR
ALLIED VAN LINES, Inc.
SAGINAW — 2865 TITTABAWASSEE RD. TEL. 799-5750
BAY CITY — 400 41st

More goods are bought and sold through the Classified Business Lists of the Directory than by any other medium on earth.

Van Auken-
Graebner-
Mason
Inc.
All Forms
of
Insurance

124 N.
Michigan
Av.
PHONE
793-9611

Who
Sells
It?
Is
Answered
by the
Classified
Business
Lists
In this
Directory

Wanigas
Federal Credit Union
A Savings Program For Each
Member Of The Family
1931 Bagley 753-7731

LAURETTE JOHN T (ARLEEN G) MTCEMN SEARS H1718 GALLAGHER ST
--RICHD L STUDT R1718 GALLAGHER ST
LAURIA ELLEN C NURSE ST LUKE'S HOSP R1430 AVON ST
--GEO W (DOROTHY K) REPR SAG STEERING GEAR DIV H1918 W MICHIGAN AV
--HAROLD LAB STATE IND FOR BLIND R924 HOUGHTON ST
LAURICH BEVERLY BARTNDR SCHUCH HOTEL H605 COURT ST APT 4
LAURINZ HERMAN A (NORA D) RETD R3075 HANCHETT ST (C)
LAURY SEE ALSO LAWRY
--ARTIA MRS MACH OPR DIAL TENT & AWNING R118 N 10TH
--BOBBY (JOSEPHINE) FCTY WKR SAG STEERING GEAR R614 N 8TH ST
--GEO R1424 JANES AV
--GRACE B (WID WALTER) R118 N 10TH ST
--HENRY L STUDT R223 S 13TH ST
--IKE J (VERNICE) JAN CHEV SAG FDRY'S H311 S 9TH ST
--JAMES L R223 S 13TH ST
--JIMMIE H512 S 10TH ST
--LULA STUDT R118 N 10TH ST
--NANCY L OFC WKR WICKE'S CORP R321 N BATES ST
--NATHL (WILLIE) FDRY WKR SAG MALLEABLE IRON H1424 JANES AV
--WALTER JR (ARTIA) DRIVER CHEV GREY IRON H118 N 10TH ST
--WM STUDT R321 N BATES ST
--WILMA L (WID CLARENCE E) H321 N BATES ST
--Z L (LILLIE M) GRINDER CHEV SAG FOUNDRIES H223 S 13TH ST
LAUT BARBARA STUDT R3045 W GENESEE AV
--W R (JEAN) DIV MGR SAG DISTR H3045 W GENESEE AV
LAUTNER RUSSELL J REV (RUTH M) PASTOR EVANGELICAL UNITED BRETHREN CHURCH H1756 W MICHIGAN AV
LAUVON ANTHONY (KAREN) EMP SAG MACH & TOOL R304 JOSEPH (BAY CITY)
LA VALEE DUANE D (NINA L) LAB SAG STEERING GEAR H1322 S MICHIGAN AV
LA VALEY ELLEN L (WID WM) H2774 N MICHIGAN AV (C)
LA VALLEY CAROLYN D OFC WKR GASE'S BAKERY R2405 PRESCOTT AV
--FRANCES MRS OFC SEC BD OF EDUC R2405 PRESCOTT
--GEO SLSMN ADVANCE FL COVERING DISTRS R FLINT MICH
--MARVIN (LAURA) FORMN RIFKIN SCRAP IRON & METAL R ST CHARLES MICH
--PATRICIA A ACCT TEL CO R2405 PRESCOTT AV
--ROBERT G (FRANCES E) SUPT WELLMAN DYNAMIOS H2405 PRESCOTT AV
--STELLA E (WID CLAUDE) H2405½ PRESCOTT AV
LAVARRO VICTOR LAB CHEV GREY IRON R220 S 13TH ST
LAVELE NINA WAITRESS TIMBER TOWN LANES
LAVELY ROBT MECH BLUNT MTR SLS
LAVENDER MARY MRS FEEDER ROBERTSON'S INC R2201 CHERRY
--MARY A JANITRESS MICH NATL BK R2201 CHERRY ST
LA VEQUE JUDITH FOREIGN OPR SAG CREDIT BUR R2715 SHERIDAN AV
--LLOYD J (MARY E) (LLOYD'S BARBER SHOP) H2715 SHERIDAN AV
--WILFRED T (HELEN M) MACH OPR SAG STEERING GEAR H932 RIDGELAND ST (C)
LA VERE JAMES A (MARJORIE S) SPL ASST MC DONALD CO-OP DAIRY H111 TRIER ST
LAVERN'S CLEANERS (ALPHONSO BIGGINS) 1612 JANES AV
LAVERTY DONNA OPR BEAUTY BUNGALOW R1929 OXFORD
--LILLIAN OFC SEC EATON H516 CATHERINE ST
--ROBT (PATRICIA) EMP C&O RY H1400 THROOP ST APT 11
--ROBT EMP C & O RY R1842 STANLEY ST
--THOS R (LILLIAN I) ENG C&O RY H1842 STANLEY ST
--WM (DONNA) USA R1929 OXFORD ST
LAVERY PHILLIP CONSTN WKR H714 S WASHINGTON AV APT 6
LAVICTOIRE THOS (KIM) SLSMN RITTER ENG
LA VIER GERALDINE M OFC SEC MAURICE BLACK R903 N MASON
LAVIGNE ERNEST P (LOUISE E) COLLR MIDWEST INVESTMENT H3716 WEISS ST
--ERNEST W (ANNA M) CLK US ARMY CORPS OF ENGS H2314 HANCHETT ST
--FRANCIS LAB SAG MALLEABLE IRON H215 KISS ST (C)
--HELEN (WID JOHN) H306 WALNUT ST (C)
--HENRY J (GERTRUDE W) BEET FORMN MICH SUGAR H3345 N JACKSON ST (C)
--NONA L EMP ROBERTSON'S INC R3345 N JACKSON ST (C)
--PENNY STUDT R3442 N MADISON ST
--RAYMOND J EMP SAG STEERING GEAR H2211 E REMINGTON ST
--RONALD (JUDITH) APPR PTRN MKR SAG MALLEABLE IRON H3556 N JACKSON ST (C)
--ROSE R3345 N JACKSON ST (C)
--WM B (LEONA C) AGT MIDWESTERN UNITED LIFE INS H3442 N MADISON ST
LAVIOLETTE ALICE MRS PHOTO FNSHR RAMSHAW PHOTO SERV R1409 KING ST
--ARTH J (ALICE) H1409 KING ST
--CAROL P MRS OFC SEC MITTS & MERRILL R809 CARAVELLE
--DANL G (KAREN L) ENG DOW CHEM H1715 BRENNER ST
--ERNEST J (CLARDIA) DRIVER UNITED PARCEL SERV R5181 DIXIE HWY
--MAURICE ATNDT SUNOCO GAS SERV R3220 TATUM RD
--SUE D MRS OFC SEC AUTO CLUB OF MICH R3020 TATHAM RD
LAVOE ANDREW FDRY WKR CHEV GREY IRON
LAW BERTHA E OFC STAFF SUPVR MICH BELL TEL H2911 WYNES ST
--THOS S RETD R316 S PORTER ST
LAWDER TERRENCE J (NANCY L) DISTR CLK C P CO H303 S PORTER ST
LAWHORN THOS J (ETHEL S) RETD H1221 CHESTNUT ST
LAWLER ELSA C MRS (WID CLIFFORD) RETD H2500 LINCOLN AV
--FRANCIS X (MADELINE M) DRIVER P O H3365 CONGRESS AV

MARGARET M. UHL – SECRETARIAL SERVICE
• DICTATION • MIMEOGRAPHING
• MAILINGS • PHOTO COPYING
110 S. HAMILTON CALL 793-8141

POCHELON INC.
LINCOLN CONTINENTAL-MERCURY COMET-COUGAR-ENGLISH FORD-MONTEGO
SALES and SERVICE
Safe Buy Used Cars
215 W. GENESEE AV. PHONE PLeasant 3-7713

LAWLER
--HARRY V (AGNES O) RETD H1613 N CLINTON ST
--IRMA H (WID RAY J) RETD H518 THOMPSON ST APT 104
--JEROME J (MARY A) TCHR JONES SCHOOL H1633 HANCHETT ST
--JOHN P STUDT R3365 CONGRESS AV
--KATHLEEN H133 S FRANKLIN ST APT 309
--THOS R3365 CONGRESS AV
--THOS H (LUCILE M) AGT PENN MUT LIFE INS H3132 STATE ST
LAWLESS DAVID STUDT R4374 S WAYSIDE DR
--EDDIE STUDT R1818 SANFORD ST
--FRED L (PATRICIA S) DIR COUNTY DEPT OF SOC SERVS H4374 S WAYSIDE DR
--LUCILLE (WID EDW) H1818 SANFORD ST
--PATRICIA S MRS TCHR CHIPPEWA SCH R4374 S WAYSIDE
--SAUL (MARY E) CONSTN WKR H1211 CHERRY ST
--THOMAS SHOE SHINER WEBSTERS FINE SHOE REPAIR & WESTERN STORE R514 N WARREN AV
--WM P (ALICE K) ENG CHEV (FLINT) H4410 S WAYSIDE DR
LAWMAN MICHL (PAMELA) SLSMN HAIG & HAIG SHOE STORE H1921½ N WOODBRIDGE ST
LAWRENCE ANNIE MRS H451 S 4TH AV
--ARCHIE STUDT R1619 TUSCOLA ST
--BERNICE MRS AIDE HERITAGE NURSING HOME R2320 MARKLE PL
--CARLENA H433 S 4TH AV
--CHARLES FDRY WKR CHEV GREY IRON H114½ N 13TH ST
--DAVID C USN R1653 STANLEY ST
--DAVID G (PAULINE) MLDR SAG MALLEABLE IRON H1610 WALNUT ST
--EARL G (EDITH M) SUP SUPVR TEL CO H3010 JANES AV
--EUG G (IRENE M) RETD H1421 ANNESLEY ST
--GLEN B (SARAH E) SERVMN WM C WEICHMANN CO H3208 RUCKLE ST
--HARVEY JR (EMMA B) FDRU WKR CHEV SAG FDRY'S H1602 DILLON ST
--HARVEY (BARBARA) FCTY WKR CHEV SAG FDRY'S H2720 NARLOCH ST
--JAMES (DOLLIE) FDRY WKR SAG MALLEABLE IRON H1619 TUSCOLA ST
--JAMESON L (BETTY J) MACH REPR TURNST H4541 HEPBURN PL
--JOSEPH L (CAROLYN K) MACH SAG STEERING GEAR H911 S WEADOCK AV
--LENA M (WID VERN G) H527 S PARK
--MATTIE MRS H1120 CARROLL ST
--MAX (LEAH) (O'BRIEN INS AGCY) R CARO MICH
--MILVON EMP SMITH-DOUGLASS R1714 LAPEER ST
--RAY (ANN) PNTR BUGGIA'S WALLPAPER & PAINT H1514½ S MICHIGAN AV
--ROBT (ROSA M) CHIPPER SAG MALLEABLE IRON H2121 CHERRY ST
--ROBT G (JOSEPHINE R) ASST PLANT SUPT SEVERANCE TOOL H1107 E OUTER DR
--ROBT G JR GRINDER EATON YALE & TOWNE INC R1107 E OUTER DR
--ROBT M TCHR R1653 STANLEY ST

Shively Bros. Inc.
Cutting Tools—Air Hydraulic Devices
Power Transmission Equipment
Phone 799-4411
1916 S. Niagara Saginaw, Mich. 48602

LAWRENCE
--SAM LAB CHEV SAG FDRYS H3636 N MONROE ST (C)
--SUSAN K STUDT R144 BORLAND AV
--THOS A (LILA M) ASST MGR WARDS H1653 STANLEY ST
--WILLIAM (BERNICE) LAB SAG MALLIABLE IRON H2320 MARKLE PL
--WM N (LILLIAN L) DRIVER GREAT LAKES EXP H1011½ BROCKWAY ST
--WM R (BARBARA J) SHT MTL WKR SAG SHEET METAL PARTS H1322 BAGLEY ST
--WM S (CATHERINE B) CHIEF INSP BAKER-PERKINS H144 BORLAND AV
LAWRY SEE ALSO LAURY
--FRED W (FLORENCE E) RETD H2968 LAPEER AV
--IKE JR R311 S 9TH ST
--SAML A (GRACE) DRIVER REMER COAL & SUPPLY CO H2940 LAPEER AV
LAWSON CURLEY L ASMBLR SAG STEERING GEAR R502 HOYT AV
--DONALD B JR (MARILYN R) OFC MGR EVANS PROD H2811 BRADFORD DR
--HENRY C (LUANNA) LAB CHEV SAG FDRY'S H1611 FARWELL ST
--J B (BETTY) RETD H547 S 28TH ST
LAWSON LEE BAKERY (HAROLD W HALL) 3228 SHERIDAN AV
LAWSON OLAN M (RUTH) MTCEMN CHEV PARTS PLANT H1110 S WARREN AV
--WILLIE JR (EVELYN M) FDRY WKR SAG MALLEABLE IRON H211 N 4TH AV
--WILLIE III LAB C&O RY R211 N 4TH AV
--WILLIE B MRS R2817 NEEDHAM ST
LAWTON BRIAN K (SHRERRY L) EMP SEARS H4444 STATE ST APT 229
--GARY L (EVELYN E) FIREFIGHTER CITY FIRE DEPT H2535 SCHAEFER ST
--GEO E (MARGT F) FORMN SAG STEERING GEAR DIV H1410 BAY ST
--KAREN K CLK K-MART R1410 BAY ST
LAWYERS BUILDING 715 COURT ST
LAY ANDREW RETD H1027 N 26TH ST
--FLORENCE H1010 N 3D AV
--JAMES E (BERTHA) LAB CHEV FNDRY H411 S 20TH ST
LAYER ELDEN M (LYLIAN E) SETUPMN BUICK MTRS H1919 GLENWOOD AV
--MAURICE E (CORA E) MACH EATON MFG H1925 ROBINWOOD AV
LAYFIELD DUDLEY (SHIRLEY) LAB CHEV SAG FDRY'S H122 S 11TH ST
--MARY V MRS MAID ST MARY'S HOSP H2333½ PHOENIX ST
LAYTON ARTH L (LUEWARNER) CORE MKR CHEV SAG FDRYS H1022 S 4TH AV
--GEORGIA M MRS INSP SAG MALLEABLE IRON H915 N 6TH AV
--HUEY P (ARLENE) LAB CHEV SAG FDRY'S H1313 N 14TH ST

Consult the CLASSIFIED LISTS of the DIRECTORY
If You Would Find What You Wish to Buy

WENZEL'S MARATHON SERVICE
Complete Auto Service
3357 E. HOLLAND RD.
TEL. 754-2098

LAYTON
--JAMES (ROBERTA) EMP CHEV SAG FDRYS H1314 N 8TH ST
--MURPHY (GERALDINE) EMP CHEV H917 BETHANY ST (FLINT MICH)
--SAM A (LULA M) FURNACE OPR SAG MALLABLE IRON H332 N 24TH ST
--WILLIE M R2323 WHITTIER ST
LAZARRO JOHN (PATRICIA) CUSTOMER SERV TRANSAMERICAN FREIGHT LINES R2452 BARNARD
LAZORCHAK LENORA MRS OFC SEC TWP BD OF EDUC R630 FAIRWAY PL
--MICHL F (LENORA B) PROD MGR DAILEY PICKLE DIV H630 FAIRWAY DR
--MICHL F III STUDT R630 FAIRWAY DR
--WM STUDT R630 FAIRWAY DR
LAZOWSKI FRANK (HELEN P) FDRY WKR SAG MALLEABLE IRON H1202 LAMSON ST
--MARCIA ASST CLK MICH MUTUAL LIABILITY R3406 W SOUTHFIELD
LAZZARO ANNE GENL LAB DAILEY PICKLE DIV R5885 SWAN CREEK RD
--DANL L (JEAN M) H3003 WALCOTT ST
--DOMONIC (STELLA A) DRIVER GREAT LAKES EXP H2030 MARQUETTE ST
--DONALD A (MARY R) DRIVER BENDER & LOUDON MTR FRT H1929 JORDAN ST
--FRANK (RUTH E) LAYOUTMN BAKER PERKINS H1571 OSBORN ST
--JOHN MTCEMN BOWLING BAR R5885 SWAN CREEK
--JOHN F (PATRICIA A) PLANT WKR BOWMAN DAIRY H2452 BARNARD ST
LEA CHESTER A (BARBARA F) SLSMN FORD MOTORS H4845 BROOK DR
--JOSIE M (WID LEWIS C) H1321 THROOP ST
--MABEL C (WID ELDRED W) CLK INTERSTATE SYSTEM H3237 WEBBER ST
LEACH BETTY J MRS H637 S WEADOCK AV
--CLARK A (ANNA) MACH OPR SAG STEERING GEAR H2304 TROY ST
--DOROTHY OFC CLK BRIDGE PORT HIGH H2730 S JEFFERSON AV
--FENDON E (MARTHA E) RETD H1903 N CAROLINA ST
--FRANCES A (WID JAMES E) RETD H657 S 4TH AV
--GARNER X (AVIS) ADJ SECOND NATL BANK H922 FLEETWOOD DR (C)
--GEO W JR (MARY J) PRSMN SEEMANN & PETERS H3318 ROBERTS ST
--HELEN MRS ASST HOYT PUB LIBRARY R1468 SAUK LA
--JAMES (LINDA) TCHR (SAG TWP) R2730 S JEFFERSON AV
--JAMES (ALMA J) R1803 N CLINTON ST
--JANET K TCHR R711½ S BOND ST
--JANICE MRS BKPR MEANS STAMPING CO R R D 2 VASSAR MICH
--JOHN H (MARGT) PRESS OPR ILL SHADE DIV OF SLICK R R D 3 ST CHARLES MICH
--LOUISE C EMP LUFKIN RULE H711½ S BOND ST
LEACH LYLE BONDING (LYLE R LEACH) 2140½ FORDNEY AV
LEACH LYLE R (LYLE LEACH BONDING) H2140½ FORDNEY AV
--RICHD D EXEC DIR SAG COUNTY ASSN FOR RETARDED CHILDREN R4141 S WASHINGTON
--T F (MARY) BR MGR THE NATL CASH REGISTER CO R LANSING MICH
--WM H (JOANNE A) FNSHR SAG MACHINE & TOOL H704 FLEETWOOD DR (C)
--WILLIS L (JUNE) METALLURGIST BUICK (FLINT) H38 REDWOOD DR
LEACHER BERNARD J (CATHERINE R) PNTR H1507 HOLMES ST
LEACHMAN HELENE B (WID JOHN C) H2800 BEECHWOOD AV
--MARY MRS H1221 GRATIOT AV
LEAGUE CREDITORS SERVICE INC Gene Kaczmarczyk Unit Mgr, Collections, 1600 N Michigan Av R208 (48602), Tel 755-5393
LEAGUE LIFE INSURANCE CO DAVID W MARSH MGR 1600 N MICHIGAN AV RM 208
LEAGUE OF CATH WOMEN MRS RICHD BULLINGER PRES 614 E HOLLAND AV
LEAHY DAVID G (JO ANN) REPR SAG STEERING GEAR H1600 HOLMES ST
--GERALD J (RUTH A) DRIVER BAY WELDING SUPPLY H704 OAKVIEW DR (C)
--JOHN C H1214 JANES AV
--MARGT M (WID MILTON J) INSTR ST HELEN'S SCH BD H1421 W GENESEE AV
--MILTON J USN R1421 W GENESEE AV
--TERRY W ATNDT ERICH SHELL SERV R1421 W GENESEE AV
LEAK KEITH L (SUE G) (GILBERT EATON & LEAK) H2540 N CENTER RD
LEAL ELIZ M R1011 N OUTER DR
--JOE D (DELFINA) EMP CHEV NODULAR PLANT H302 HESS AV
--PHILLIP (LUCY) HOIST OPR CHEV GREY IRON H625 S WASHINGTON AV
--VICTOR D (MARY) RETD H1351 DWIGHT ST
--VICTOR S JR (MARGT) FCTY WKR SAG MALLEABLE IRON H2217 LEDYARD ST
LEAMAN BEVERLY A MRS COOK B-B COFFEE SHOP H902 ASH ST
--DON J (JEAN) DRFTSMN BAKER-PERKINS H2391 LINDA ST
--JACK J (JACQUELYN) SERVMN C P CO R FREELAND MICH
--JAMES H (MARLENE J) ASST MGR HOUSEHOLD FINANCE H2421 KENSINGTON DR
--JOYCE E NURSES AIDE ST MARY'S HOSP R FREELAND MICH
--JUDY A CLK ST LUKE'S HOSP R3030 WILLIAMSON ST
--MELVIN R (MARGT S) SUPVR EATON YALE & TOWNE INC H1015 MACKINAW ST
--MORRIS A (ESTHER R) GRINDER SEVERANCE TOOL H2529 N MASON ST
--RAYMOND J (BEATRICE B) RETD H208 GARDEN LA
--WARREN F (HANNAH) (LANGE & LEAMAN ELEC) R FREELAND MICH
LEAMON DORIS MRS MED ASST NICHOLAS J MARINELLO R3930 KING RD
--JACK JAN FED STORE R1825 E GENESEE AV
--RICHD (JUDY) DRFTSMN PRINE TOSHACH & SPEARS R3030 WILLIAMSON
LEAR MARVIN D (CAROLINE J) LAB CHEV GREY IRON H1573 STANLEY ST
--PATSY CASH COUNTY REGISTER OF DEEDS R ZILWAUKEE MICH

LEARMAN FRANK C (LEARMAN LEARMAN & MC CULLOCH) R BAY CITY MICH
--JOHN MRS SEC SAGINAW GENERAL HOSPITAL R8 WEST HANNUM
--JOHN F (PATRICIA L) (LEARMAN LEARMAN & MC CULLOCH) H8 W HANNUM BLVD
LEARMAN LEARMAN & MC CULLOCH (JOHN F LEARMAN FRANK C LEARMAN JOHN K MC CULLOCH) PAT ATTYS 102 N WASHINGTON AV RM 308
LEARY JOHN B CARRIER PO H910½ CHERRY ST
--NORMAN E (DOROTHY) MGR AETNA LIFE & CASUALTY CO R1120 CRANBROOK DR
--ROBT J (EVA A) MTCEMN STATE HGWY DEPT H2014 HAZELWOOD AV
--VIRGINIA EMP LUFKIN RULE H624 S JEFFERSON AV APT 2

LEATH & CO, Furniture Dealers, Downtown Store 118-22 N Franklin St, O W Johnson Mgr, Tel 753-1451, Fort Saginaw Mall Store 3303 Holland Dr J R Page Mgr, Tel 754-1444

LEATH & CO OSCAR W JOHNSON MGR FURN 118 N FRANKLIN ST
LEAVENWORTH EDMUND C (ETHEL L) PRES-TREAS VALLEY MTR PARTS H2114 ETHEL AV
--EDMUND C II V-PRES VALLEY MTR PARTS
--EURETTA (WID JAMES) RETD R3109 RUST AV
LEAVITT RUSSELL (MARGT) DRIVER SUPER FOOD SERVS R501 9TH ST
LEAYM FRANK (BETTY) MECH RIGDA BODY & EQUIPMENT R1308 S AIRPORT RD
--KENNETH MECH HARVEY-FRANCKE FORD R3540 WALTMAR DR
LE BEAU RICHD J (BERNADINE J) FORMN SAG MALLEABLE IRON H606 S GRANGER ST
LE BOEUF LEONA J (WID CHESTER) (LE BOEUF'S TAVERN) H427 N BOND ST
LE BOEUF'S TAVERN (MRS LEONA J LE BOEUF) 501 N BOND ST
LEBRON JOSE R (ROSA M) FDRY WKR CHEV SAG FDRYS H116 S 4TH AV
LEBSCH LAURENCE L (MARY B) RETD H1214 W GENESEE AV
LECHMANN GEO A (LEONA A) CLK BAKER PERKINS INC H816 WISNER ST
--JOHN C DRIVER WOLVERINE GAS PRODUCTS R5245 WADSWORTH
LECHNER CARLA CASE WKR COUNTY SOC WELFARE BD R BAY CITY MICH
LECKIE MAJOR G (PAMELA P) ASST CONTROLLER ST LUKE'S HOSP H225 GARDEN LA
LECKRONE MARGT (WID CHARLES) H1721 N BOND ST
LE CLAIR EDGAR W (AMALIA) RETD H1110 GREENWICH ST
--MARGT (WID JOHN) R717 N WEBSTER ST
--MARGT E MRS DENTAL ASST ROBT T NEER R4121 LAMSON
--MAX J (MARGARET E) PATROLMN SAG MALLEABLE IRON PLANT H4121 LAMSON ST
--VIOLET M (WID EDW J) H616 HAYES ST

LECO ENTERPRISES INC, Alvin Darling Sr Pres, L Rex Landon V-Pres, Robert Nuechterlein Sec-Treas, Insulating, 205 Center St (48601), Tel 752-3462

LE COUNT ROBT DRIVER GREYHOUND BUS H518 JANES AV APT 5
--ROBT (SAG BUS TERMINAL) R ST IGNACE MICH

DALE WIECK - *Photographer*
Legal and Commercial
Architectural ● Illustrative
Industrial ● Movies
Black and White Or Color
793-1622
1901 Court At Alexander
QUALIFIED PHOTOGRAPHER

LE CUREUX DONALD L (LAVON M) SLS MGR AM AGRICULTURAL CHEM H1085 GLENDALE ST
--KEITH STUDT R1085 GLENDALE ST
LECZNAR FLORENCE A (WID HENRY) CASH FARMER JACK H4942 FONTAINE BLVD APT 10
LEDBETTER GENE (ELSIE M) RETD H2419½ STATE ST
--TED B (DAWN T) FCTY WKR BUICK MTRS H3216 PARKWOOD AV
--WM K (IRMGARD) FDRY WKR CHEV SAG FDRYS H3235 ROBERTS ST
LEDDEN CHARLES (MARGIE) MACH OPR CHEV SAG FDRYS H2229 BANCROFT ST
LEDDY ADAM H (MARY) DRIVER BENDER LODEN H1422 CRAPO ST
--CHRISTINE MRS NURSE HOME FOR THE AGED
--JANET MRS OPR TALK-O-THE TOWN SALON OF BEAUTY R GRATIOT RD
--KEITH USN R1422 CRAPO ST
--LARRY W (JUDITH) ORTHODONTIST 826 N MICHIGAN
--LAURENCE W (ELAINE H) DRIVER SAG CORE SAND H2912 STATE ST
--MARY L MRS OFC SEC K C ENG & MACH R1422 CRAPO
--ROBT J (CHRISTINE P) CO-ORDINATOR INSTRUCTIONAL MATLS CENTER H1693 GLENDALE ST
--SUSAN STUDT R2912 STATE ST
--THERESA MRS TCHR MERRILL PK SCHOOL R7550 DUTCH RD
--WALTER DRIVER COUNTY RD COMN R7570 DUTCH RD
--WILBUR B (BERTHA M) FORMN FARM BUR SERV H1551 GREENWICH ST
LEDESMA JOSE N (OCTAVIA T) DRIVER CHEV NODULAR H113 RELLIS ST
--MARTIN G (JOSEPHINE) GRINDER SAG MALLEABLE IRON H1021 S PARK AV
--MARY MRS R422½ S WATER ST
LEDFORD JAMES B (MARY J) SLS MGR R V SEAMAN CO H1717 VAN BUREN ST
LEDNISKE JANICE C MRS CLK MUIR'S CUT RATE DRUGS R3775 HUNTLEY RD
LEDTKE ARTH R (DOROTHY M) DEP SHERIFF H208 S ELM ST
--GERALD E (CAROL A) LAB SAG STEERING GEAR H1612 S NIAGARA ST
--JACQUIE SLSWN TOWN & COUNTRY R208 S ELM ST
--JAMES A USAF R208 S ELM ST
--LENORA A (WID FRED A) BKPR HOME DAIRY H1609 N CLINTON ST
--MICHL A STUDT R4580 HENRY DR
--ROBT H (VERNA M) (ROBT H LEDTKE BLDR) H4580 HENRY DR

LEDTKE ROBERT H BUILDER (Robert H Ledtke), Custom Home Builder Builder Of Finer Quality Homes 4580 Henry Dr (48603), Tel 793-3321

LEE ADAH B MRS SEC LEE IRON WORKS INC R885 BELLAIR DR
--ALBERT (FLORENCE E) WLDR WICKES CORP H823 S 24TH ST
--ALMA OFC SEC FERGUSON INS AGCY R118 TRIER ST
--ANDREW (HELEN) EMP EATON YALE & TOWNE INC H1305 E OUTER DR

CREATIVE INSURANCE PROGRAMS for Business and Industry
WATERS AGENCY INC.
403 BEARINGER BUILDING
SAGINAW MICHIGAN

Who Sells It? Is Answered by the Classified Business Lists In this Directory

WIMPY'S
Automatic Transmission Service
7660 GRATIOT
SAGINAW, MICHIGAN
PHONE SWift 2-6841

LEE
--ANNA L MRS OFC SEC AUTO CLUB OF MICH R8090 AREA DR
--ARCHIE (WILMA) FDRY WKR CHEV SAG FDRY'S H1021 JANES AV
--ARDIS M SLSWN WM C WIECHMANN R3835 WILLIAMSON
--ARTH FDRY WKR CHEV GREY IRON R838 N WASHINGTON AV
--ARTH H (PATRICIA W) ENG ANDERSON BLDRS SUP H1812 LATHRUP ST
--AUDREY (RUTH H) FDRY WKR CHEV GREY IRON H1614 WADSWORTH AV
--BARBARA J OFC WKR SAG SHT MTL PARTS R1812 LATHRUP ST
--BARTLEY E (GREEK K) PORTER SAG CLUB H333 N 7TH ST
--BEATA MRS WAITRESS GERMANIA OF SAGINAW R2803 WEISS ST
--BEAULAH G MRS (LEE MOTEL) R4212 DIXIE HWY
--BENJ (MAVIS) EMP MALLEABLE IRON H3129 RUSSELL ST
--BENJ (ANNA) EMP SAG MALLEABLE IRON H612 S 22D ST
--BERNICE R1016 FITZHUGH ST

LEE-BERT INC
R LEE GILBERT, PRESIDENT-TREASURER
MRS FRANCES C GILBERT VICE-PRESIDENT-SECRETARY
MRS MARY E KRETCHMAN DIRECTOR
MANUFACTURERS OF PRODUCTS IN PLASTICS
900 LAPEER AV
TELEPHONE PLEASANT 4-8332

LEE BERTHA M NURSES' AIDE ST LUKE'S HOSP R617 N 4TH AV
--BETTY J R617 N 4TH AV
--BILLIE J MRS TCHR RICKER SCHOOL R617 N 4TH
--BURTON (DIANE) REC CLK SCHMERHEIM ELEC R6769 BELL RD
--CHARLES J (JOSEPHINE) PRES LEE IRON WORKS H850 KENTON DR
--CHARLES K USA R1465 AVALON AV
--CHESTER A PRES GEORGE ELEC AUTO PARTS & SERV
--CHESTER M SERVMN RAYMOND PRODUCTS R2364 MONTANA
--CHRISTIE WAITRESS BILL KNAPPS R117 S MASON ST
--DAVIS INSP CHEV SAG FDRY'S H1405 FINDLEY ST
--DENNIS (EASTER M) H2004 JANES AV
--DIANNA OFC SEC TROUT UNLIMITED R2875 E CURTIS RD
--DORIS STUDT R617 N 4TH AV
--DOROTHY E MRS INSP LUFKIN RULE R1018 N PORTER ST
--DOSS (VIVIAN) MLDR CHEV SAG FDRYS H604 S 29TH ST
--EDNA M MRS BAR MGR BOWL-O-MAT H117 S MASON ST
--ERNEST L FDRY WKR SAG MALLEABLE IRON R1340 KIRK ST
--EVANGELINE (WID ROOSEVELT) R320 N 3D AV
--EZELL M FDRY WKR SAG MALLEABLE IRON R320 N 3D AV
--FLORENCE CHECKER BARONE FOOD MKT R BUENA VISTA TWP

LEE
--FLORENCE MRS AIDE SAG GENL HOSP H2415 WILKINS ST
--FLORENCE W RETD R1341 WADSWORTH AV
--FREDA RETD R2876 SCHAEFFER ST (C)
--FREDK C CORE HNDLR CHEV GREY IRON H1508 S FAYETTE ST
--FREDK E (SUE A) GRINDER MITTS & MERRILL H1918 ARTHUR ST
--FREDK J (AMY) GRINDER US GRAPHITE H3021 WEBBER ST
--GARY E USAF R1708 LAPEER AV
--GENEVA MRS DOM WKR H2041 LAPEER AV
--GEO E (JOSIE M) LAB CHEV SAG FDRY H1340 KIRK ST
--GEO E JR FDRY WKR CHEV SAG FDRY R1340 KIRK ST
--GEORGIE MRS H1922 SYRACUSE ST
--GLADYS L MRS STUDT H1217 N 16TH ST APT 7
--GWENDOLYN M MRS DEPT ADMN COUNTY DEPT OF SOC SERVS R615 S PARK AV
--HARRY FDRY WKR CHEV GREY IRON R1306 WALNUT ST
--HARRY E (WELCOME GROCERY) H2023½ LAPEER AV
--HEZEKIAH R1108 N WASHINGTON AV
--HUGH H (ADAH B) TREAS LEE IRON WORKS INC H885 BELAIR DR
LEE IRON WORKS INC CHAS J LEE PRES MRS ADAH B LEE SEC HUGH H LEE TREAS 4055 STATE ST
LEE JACK
--JACK O (JOYCE) PRES & TREAS L & M INC R4980 HESS AV
--JACKIE (W) H530 N 10TH ST
--JACQUELINE R1614 WADSWORTH AV
--JACQUELINE MRS H213½ N WEADOCK AV
--JAMES (GLORIA) FDRY WKR CHEV SAG FDRYS H318 N 3D AV
--JENNY M (WID ELLIOTT L) FDRY WKR SAG MALLEABLE IRON H1413 FARWELL ST
--JOE C (ESTHER J) ELECTN WILSON ENG H1109 S FRANKLIN ST
--JOHN (KATH L) FDRY WKR FISHER BODY (FLINT MICH) H1627 NORMAN ST APT 2
--JOHN (APRIL) H530½ S 5TH AV
--JOHN F (SUZANNE) CARP ROBT E RAY R BRIDGEPORT MICH
--JOHN L (BETTY J) LAB BAKER PERKINS H4123 RANDOLPH ST
--JOSEPH T H1322 HIGH ST APT 3
--JULIA A HSEKPR R1842 HANDLEY ST
--LAWREN E (VERA) SLS MGR SUGAR BEET PRODUCTS H45 BRETTON PL
--LEATHA A MRS H617 N 4TH AV
--LEONA MRS CHKR ST MARY'S HOSP R919 N 6TH ST
--LEONA E MRS CHKR ST MARY'S HOSP H919 N 6TH AV
--LESLIE LAB CHEV SAG FDRY H3006 DOUGLAS ST APT 2
--LEWIS H (JANET A) MACH OPR SAG TRANS H2722 HAZELWOOD AV
--LILLIAN M MRS NURSES AIDE ST MARY'S HOSP R3367 S AIRPORT ST
--MARY STUDT R717 BETHANY ST
--MATILDA (WID ROY) RETD H1208 S MICHIGAN AV
--MAXINE MRS H2822 KENSINGTON DR
--MICHL AGT DETROIT FREE PRESS AGCY R BAY CITY MICH
--MILES T H1341 WADSWORTH AV
LEE & MILNE APTS 116 N 2D AV
LEE MOTEL (ROY A AND MRS BEAULAH G LEE) 4212 DIXIE HWY
LEE NANCY STUDT R1812 LATHRUP ST

Brady, Schirmer & Company
AGENTS
THE HARTFORD INSURANCE GROUP
1000 Second National Bank Bldg. Phone 755-8105

BARNEY DUFF AGENCY
Insurance
•
1012 Second National Bank Bldg.
•
Phone 752-8135

LEE
--PATRICK (LINDA) SLSMN WARD'S H2900 MACKINAW ST
--ROBT H2714 LINCOLN AV
--ROBT DRIVER R1208 S MICHIGAN AV
--ROBT TCHR WEBBER SCHOOL R11090 SWAN CREEK RD
--ROBT J (JUDITH A) FCTY WKR EATON MFG CO H603 JACKSON ST
--ROBT L (BEATA) CONSTN WKR HEINNAMAN & SON H2803 WEISS ST
--ROBT O (JUDY) GRINDER CENTRAL PATTERN & MACH R TWINING MICH
--RONNIE LAB CHEV SAG FDRY R838 N WASHINGTON AV
--ROY A (BEULAH G) (LEE MOTEL) H4212 DIXIE HWY
--ROY K (RITA A) TOOL CRIB ATNDT SAG STEERING GEAR H3248 WADSWORTH AV
--RUDY H327 N 25TH ST
--RUSSELL A (GWENDOLYN M) SEC GUN CLUB H615 S PARK AV
--SAML R (GERTHOLA W) USA H1612 SYRACUSE ST APT 2
--SUE A MRS LABY TECH DAILEY PICKLE DIV R1918 ARTHUR
--SUE E ABSTRACTER BORLAND ABSTRACT R227 REYNICK
--TRACY D (JACQUELINE P) LAB SAG STEERING GEAR H1415 KING ST
LEE TRAVEL BUREAU (JAMES GARITY JR) 109 S WASHINGTON AV
LEE ULYSSES R (LENORA) SCALE OPR CHEV SAG FDRY'S H1708 LAPEER AV
--WALTER (HARRIETTE) TRUCK DRIVER SAG ROCK H4088 GREEN ST
--WALTER (WILLIA M) HOISTMN CHEV SAG FDRYS H1010 FITZHUGH ST
--WM (MINNIE) FDRY WKR FISHER BODY H452½ N 2D AV
--WM F AGT MUTUAL OF OMAHA H1413 BAGLEY ST
--WM H (LELAH M) (LIGHTHOUSE GRILL) H302 N JEFFERSON AV
--WM J RETD H116 N ANDRE ST
--WM R CLK DET BALL BEARING R6930 MELBOURNE
--WILLIE (CAROLYN) EMP CENT FDRY R2509 NARLOCH ST

LEE'S RESTAURANT AND GROCERY
BREAKFAST, LUNCH AND DINNER
BANQUETS-FABULOUS FOODS
GROCERIES
1505 WADSWORTH ST
TELEPHONE 755-9189
(See Page 49 Buyers' Guide)

LEE'S RESTAURANT & BAR EQUIPMENT CO (WM WHITEHEAD) 809 E GENESEE AV
LEECE CURTIS T (GAYLE E) PHOTOG SAGINAW NEWS R14 FIVE OAKS DRIVE
--PERRY C (MILDRED C) RETD H3104 W GENESEE AV
LEEDKE CHARLENE STUDT R1970 BROCKWAY ST

R. H. Barber Realtor
Complete Realty Service
NATIONAL ASSOCIATION OF REAL ESTATE BOARDS REALTORS
Farms • Resorts • Residential
Call PLeasant 2-8285
1238 S. Washington Av.

LEEDKE
--CHARLES J (IRENE M) REPR TEL CO H1970 BROCKWAY ST
--GARY M (CAROL A) GRNDR K C ENG H2805 COOPER AV
--JAMES R (DONNA J) ELECTN HELFRECHT MACH H826 POST ST
LEEDS JACK R (EVE) H4444 STATE ST
LEEK BERNARD W CLK CP CO H3318 RUST AV
--DOREEN A MRS TCHR WEBBER SCHOOL R2332 BERKELEY CT
--EVERETT P LAB CHEV GREY IRON H2332 BERKLEY CT
--FRANK (SOUTH MICHIGAN LNDRYMAT) R FLINT MICH
LEEKS PEARL (WID SAM) H1406 TUSCOLA ST
LEEMAN CRYSTAL A REC CLK TEL CO R3108 ROBERTS ST
--JO ANN MRS (TALK-O'-THE TOWN SALON OF BEAUTY) R5414 SILVERCREST
--KEITH B (VIRGINIA M) SERV MN FRIDEN INC H4235 SEIDEL PL
LEEPER DORA (WID JAMES) H1715 NORMAN ST
LEES WM (DELPHINE M) EMP SAGINAW BEARING R5283 THERESA
LEESCH ANN P MRS H115 GARDEN LA
--HELEN M ASST SUPT BD OF EDUC R607 POST ST
--WALTER A (HELEN M) V-PRES REICHLE SUP H607 POST ST
--WALTER A III (CHERYL) PRODUCTION ENG SAG MALLEABLE IRON R3226 S AUBURN DR
LEESE ALAN R1902 GREEN ST
--CHARLENE S R1902 GREEN ST
--ROY L (ESTHER) MACH OPR CHEV TRANSMISSION H1902 GREEN ST
--WAYNE USA R1902 GREEN ST
LEESIS STEVE D (VERONICA) RETD H223 HESS AV
LEESON GLENN E (MARJORIE) TCHR ARTH HILL TECHNICAL HIGH SCH H3317 KIPLING DR

Aubry
CLEANERS & DYERS INC.
3 LOCATIONS
214 JANES AV. 755-8181
3451 COURT 782-6171
GREEN ACRES PLAZA 782-4941

Ed Alexander Oil Company, Inc.
777 N. WASHINGTON
• FUEL OILS — RETAIL •
PHONE 753-3437

RALPH J. MAHAR -- CONTRACTOR
INSURANCE CLAIMS, REPAIR WORK
PAINTING — REMODELING — CARPENTRY — ROOFING
2736 S. 23d (See Page 14 Buyers' Guide) Tel. PLeasant 2-1805

Saginaw Savings
AND LOAN ASSOCIATION
219 S. Michigan Ave.
4815 State Rd.
ALMA OFFICE—211 W. Center
GRATIOT RD. OFFICE—5145 Gratiot Rd.
FRANKENMUTH OFFICE—111 N. Main
80 YEARS OF EXPERIENCE IN THRIFT AND HOME FINANCING SERVICE
Tel. 793-9600
Tel. SWift 2-8701
Tel. HObart 3-2156
Tel. SWift 3-4944
Tel. 652-6181

★ BEST ★ BUY
BOB BEETS And Associates

ROBERT W. BEETS Broker
WE TRADE • SELL • BUY • BUILD and APPRAISE • REAL ESTATE
RENTALS
PROPERTY Management
LAND CONTRACTS
1410 PHELON
TEL. PLeasant 4-4421
(See Page 44 Buyers' Guide)

Bowling Bar of Saginaw, Inc.
Bowling—Dancing—Food
3936 E. Genesee Av. Phone 753-6494

LE FEVER MARY (WID FRED) R224 GOETZ ST
LE FEVRE ARTH A (ANTOINETTE) H1401 WARD ST
--ELEANOR A MRS BKPR ROESER FLOWER SHOP R510 N HARRISON
--JAMES A (ANN M) BARBER 935 S FRANKIN ST H1404 CEDAR ST
--JAMES D (MARY) SLSMN MICH MUT LIABILITY H1020 S WASHINGTON AV
--LEONARD H (GERALDINE A) (BRIGHT LE FEVRE & MATUREN) R636 STONEHAM DR
--ROBT J (ELEANOR A) SLSMN GOODALL RUBBER H510 N HARRISON ST
--ROBT M STUDT R510 N HARRISON ST
LEFF ERVING A (EVELYN E) (ATLAS FURN) H4461 ANN ST
LEFFEW ROY F (DELORES J) DIV MGR LUFKIN RULE H4320 BRADFORD DR
LEFFLER PHYLLIS H1042 E GENESEE AV APT 213
LEFKIADES DOROTHY MRS (ACME PRESS) R BAY CITY MICH
--MICHL (DOROTHY) (ACME PRESS) R BAY CITY MICH
LEFLER ALVIN J (PATRICIA A) ENG HONEYWELL CO H2371 LINDA ST
--LAWRENCE J (JOSINEA K) PNTR H2229 WILKINS ST
--PAUL C (LEFLER PRODUCTS MFG) R137 S CHARLES ST
--PHYLLIS I CLK UNIVERSAL CIT CREDIT R1042 E GENESEE AV APT 213
LEFLER PRODUCTS MFG (PAUL C LEFLER) 2715 S WASHINGTON AV
LEFLER RUTH L MRS H720 S JEFFERSON AV
LE FLEUR GERTRUDE C BKPR SCHWANBECK'S COLD STGE R1121 MALZAHN ST
LEGARIE BENJAMIN H (PEARL M) RETD H5495 STATE ST
LEGGINS OWEN R502 N 7TH ST
LEGGITT BERKLEY A (BARBARA A) FORMN LUFKIN RULE H406 N CHARLES ST
--FLORENCE M (WID ADDISON) H312 N ANDRE ST
LEGZDINS VILHELMS (LUCIJA) FNSHR HENSLER FURN REFINISHING H1934 PASSOLT ST
LEHAN IRENE M (WID HAROLD J) H936 POST ST
--MINNA L (WID JOHN M) RETD H1215 ADAMS ST
LEHMAN ALEX J (HELEN K) AGT INT REV SERV H2746 ASHTON DR
--CORA M (WID ELMER) H412 N 12TH ST
--DELOS E (GLADYS) RETD H1528 BAY ST
--EDW W SWTCHMN TEL CO R BAY CITY MICH
--JAMES H ASST MGR HOUSEHOLD FINANCE
--JAMES N TEST ENG COUNTY RD COMN R3375 CREEKWOOD ST
--MARGENE FIELD DIR CAMP FIRE GIRLS (SAG VALLEY COUNCIL) R1304 OWEN
--MARY STUDT R2746 ASHTON DR
--REED (JOHNNIE) MGR KINNEY SHOES R RIVERIA DR
--ROBT G (BARBARA E) FORMN SAG MALLEABLE IRON H4855 HANOVER DR
LEHMANN CARL W RETD H317 WEISS ST
--EDWIN (MABEL) DRIVER J R HEINEMAN & SONS R BIRCH RUN MICH
LEHNER GERALD T FCTY WKR EATON YALE & TOWNE R1602 LYON ST
--JACKLYNN STUDT R2215 HANCHETT ST
--MICHL DRIVER INTERSTATE TRUCK R2209 COOPER AV
--MICHL (LOU ANN) DRIVER INTERSTATE SYS H2215 HANCHETT ST
--WALTER AGT UNITED AIRLINES R2814 STATE ST
LEHNHARDT NORMAN L (LILA R) DRFTSMN WICKES CORP H2325 RICHARD AV
LE HOTAN DAVID A (DIANNA L) MACH GARBER BUICK H1205 W GENESEE AV
LE HOTON ETHEL A MRS (WID JOSEPH) CLK SPIEGEL'S INC H1821 N BOND ST
LEHR ARLENE INSP NATIONAL CO R2716 E HOLLAND
--DELMAR W (MYRNA L) MTCEMN CITY TRAFFIC ENG DIV H4100 RANDOLPH ST
--ELMER (MARY J) MILLWRIGHT SAG MALLEABLE IRON H2221 SHERIDAN AV
--GLADYS OFC SEC ROSELAWN MEM GARDENS R611 S WHEELER
--JOHN A (ARLENE H) SPL TOOL OPR TEL CO H2716 E HOLLAND AV
--WILFRED R (GLADYS A) OFC WKR MORLEY BROS H611 WHEELER ST
LEHTINEN JOHN O (MARGT J) CARP 224 N WEADOCK H224 N WEADOCK AV
LEIB CARL C (GERTRUDE L) SEC SEITNER BROS H1486 AVALON AV
--EDW STUDT R1486 AVALON AV
--GERTRUDE MRS TCHR MAC ARTHUR HIGH SCH R1486 AVALON AV
--JAMES L USAF R1486 AVALON AV
--ROBT STUDT R1486 AVALON AV
LEIBINGER FRANK J (PATRICIA A) TOOL AND GAUGE INSP SAG STEERING GEAR H3022 S OUTER DR

VALLEY NATIONAL BANK
VALLEY NATIONAL BANK
Friendly Complete Banking Service
Parking for Over 2,000 Cars
4550 STATE at HEMMETER TEL. SWift 2-8754

READY MIXED CONCRETE
CARROLLTON CONCRETE MIX, Inc.
PLANT — 753-7737
Carrollton Paving Co. and Carrollton Concrete Mix Office
2924 CARROLLTON RD. (WEST SIDE) TEL. 752-7139

LEIBOV MORRIE (THE SHOE BOX) R FLINT MICH
LEIBSON HYMAN (SYLVIA F) RETD H2235 AVON ST
LEICHNER ALEX (MARGARET) GROUP LDR MULVENA TRUCK LINE R1964 PROSPECT
--ALEX (AMELIA) RETD H1742 RING ST
--FRANCES M (WID DAVE) H1943 HOLCOMB ST
--HENRY LAB SAG STEEL & IRON WKS R513 S HARRISON
--ROBT (MONA A) DEPT MGR SAG PRODUCTS R1630 S TOWERLINE RD
--VICTOR (GRACE M) MACH HELFRECHT MACH H2109 GLENWOOD AV
LEIDICK SANDRA H TEL OPR REICHLE SUP R414 GALLAGHER ST
LEIDIG LOIS A MRS TCHR JONES SCHOOL R2126 JANES ST
--MELVIN D REV (LOIS A) PASTOR GRACE CHAPEL CHURCH H2126 JANES AV
LEIDISH ERNESTINE MRS BARMAID JOE'S KOZY INN R MOORE RD
LEIDLEIN ESTHER B H1509 N CAROLINA ST
--EVA M RETD H617 S 12TH ST
--FLORENCE K MRS H4520 COLONIAL DR APT 1

LEIDLEIN G J INSURANCE AGENCY INC, George J Leidlein Pres-Treas George T Robinson V-Pres-Sec, All Forms Of Insurance And Surety Bonds 103 Bearinger Bldg, 132 N Franklin St (48607), Tel 752-6106 (See Page 33 Buyers' Guide)

LEIDLEIN G J INS AGENCY INC GEO T ROBINSON V-PRES 126 N FRANKLIN ST RM 103
LEIDLEIN G J INSURANCE AGENCY INC GEO J LEIDLEIN PRES-TREAS GEO T ROBINSON V-PRES SEC 126 N FRANKLIN ST RM 103
LEIDLEIN GEO J (ADELIAN I) PRES-TREAS G J LEIDLEIN INS AGCY H1821 GLENDALE ST
--RICHD A (MARJORIE) PARTS DEPT MGR GARBER BUICK CO R3200 MIDLAND RD
--SUE MRS CONSULTANT SUNDQUIST TRAVEL SERV R2704 BENJAMIN
LEIJA MARY L MRS NATL FOODS H1814 BENJAMIN ST
LEIKE JACK R1251 E GENESEE AV APT 1
LEINBACH HAROLD A (JANE A) GROUP MGR AETNA LIFE & CASUALTY CO-LIFE DIV H4485 SEIDEL PL
LEINBERGER ARTH H (ESTHER M) SLSMN GEO SCHEMM AGCY H3220 CONGRESS AV
--ESTHER M MRS OFC SEC FERGUSON INS AGCY R3220 CONGRESS AV
--THOS H DESIGNER SCOTT & MILLER DESIGN ASSOC R BAY CITY MICH
LEINCZEWSKI LARRY E (CAROL A) CLK YANKEE STORES H1915 E HOLLAND

THE CARMAN CO.
REAL ESTATE SPECIALISTS
All Types Appraising
1213 S. Washington Av. Tel. 754-6511

LEINER CLARENCE JR (SHIRLEY J) EMP BENDER CONSTN H2421 N OAKLEY ST
--DANL (VERA) H1511½ S MICHIGAN AV
--ERMA J MRS H1711 SALT ST
--HANNAH S MRS PLANT WKR DAILEY PICKLE DIV R5217 W MICHN RD
--IRENE MRS H2738 E HOLLAND AV
LEIPA JOHN MACH MITTS & MERRILL R3333 HAROLD ST
--MICHL JR EMP SAG STEERING GEAR DIV H3333 HAROLD ST
--MICHL RETD R3333 HAROLD ST
LEIPPRANDT JOHN E ANALYST CENTRAL FDRY DIV R185 E HARCOURT DR
LEIS DOROTHY NURSES AIDE ST LUKE'S HOSP R2507 MAPLEWOOD ST
--EDNA NURSE R817 S BOND ST
--HENRY C JR (GERALDINE K) MACH GOULDING MFG H2400 LINCOLN AV
--HENRY C (DOROTHY F) EQUIP OPR STATE HWY DEPT H2507 MAPLEWOOD AV
--LORAINE A TCHR SAG HIGH SCH R2507 MAPLEWOOD AV
--MERLE F MRS TCHR HILL HIGHCH H3039 STATE ST
LEISHMAN EDW J USN R311½ N HAMILTON ST
--JAMES G USA R311½ N HAMILTON ST
--MARGUERITE G MRS COUNTER WN BAUER & BAUER CLEANERS H311½ N HAMILTON ST
LEISTNER VIOLA M (WID MAGNUS E) MAID H1658 ARTHUR ST
LEITCH EDW L ATNDT DON LUPLOW'S LEONARD SERV R4158 SHERIDAN RD
--JOSEPHINE B LNDRY WKR SAGINAW GERIATRICS R4158 SHERIDAN RD
--LOUISE (WID ARTH E) H1100 HOYT AV
LEITOW EDWINA M MRS OFC WKR RELIABLE PRNTG R6700 JANES RD
--FRANK A (EDNA) RETD H517 S 9TH ST APT 1
--JACK J (BETTY N) ELECTN WM F NELSON ELEC H1346 PRUETER RD
--OTTO C (GRACE M) RETD H1638 OWEN

DAVIS CARTAGE CO.
FREIGHT TRUCKS—WAREHOUSING
WELDERS—TRAILERS
731 WALNUT
(CARROLLTON)—SAGINAW PLeasant 2-6108

WICHMANN DEPARTMENT STORE
• CHARGE • LAY-A-WAY • FREE DELIVERY • MAIL and PHONE ORDERS FILLED
116 S. JEFFERSON AVENUE PHONE 754-0461

EVERYWHERE IN MICHIGAN Burton SINCE 1866 BEST KNOWN TITLE PROTECTION
BURTON ABSTRACT AND TITLE COMPANY
ABSTRACTS — ESCROWS — TITLE INSURANCE
Tel. PLeasant 5-7704
406 FIRST SAVINGS & LOAN ASSN. BUILDING

BARRETT Advertising Co.
SIGNS
BULLETINS
POSTERS
WALLS
JUNIOR
POSTERS
•
420
SOUTH
OUTER
DRIVE
•
TEL.
PLeasant
3-6247

STEVENS MOVING & STORAGE
WORLD-WIDE SERVICE
121 S. NIAGARA
United
"ON THE DRIVE SINCE 05"
TEL. 793-8000

EDWARD'S MEN'S SHOPS, Inc.
The Finest In Men's Clothing
3347 Holland Dr. Tel. 752-3171

LEITZ EVA E (WID WALTER) H1825 S MICHIGAN AV
--LINDA STUDT R1418½ N CHARLES ST
--RONALD (RETHE) MACH K C ENG & MACH R7321 TERRY RD
LEL WELDON (CATH) EMP SAG STEERING GEAR H856 S 12TH ST
LELAND HELEN OFC SEC WICKES CORP H1216 GRATIOT AV
--WM E (ELIDA E) SEC JOHNSON PRECISION CARBIDE H731 SIMONEAU ST
LELINE CLAUDE M (MARY M) RETD H2781 SAMUEL DR
LELO JAMES W (REGINA) PHARM DUDEWICZ-EPTING DRUGS R BRIDGEPORT MICH
--REGINA MRS CHKR A&P R BRIDGEPORT MICH
LEMANEK AGNES (WID MARION) H2205 PRESCOTT AV
--LEONARD L FCTY WKR SAG STEERING GEAR R2721 ROBINWOOD AV
--STANLEY DRIVER SHAY WATER & BEV R HEMLOCK
--STANLEY A (MARY T) LAB STAFF WKR MICH UNITED FUND H2721 ROBINWOOD AV
LEMANSKI ALEX (VIOLA M) MACH OPR W J MUCHLENBECK H3105 YAUCK RD
--FRANCES MRS CAFETERIA WKR CHIPPEWA SCH R1907 WEISS ST
--FRANK W (FRANCES) RETD H1907 WEISS ST
--OARIE TCHR SAG HIGH SCHOOL R4345 N MICHIGAN AV (C)
--ROBERT W RETD R1006 ASH ST
--VIOLA BARTNDR ROYAL PALM BAR & RESTR R3105 YAUCK
--VIRGINIA I OFC SEC A F BROGGER INS AGCY R1006 ASH ST
LE MAT ELNORA MRS RECPT A C STANDER H1403 COURT ST APT 5
--JAMES E STUDT R1101 HEMMETER RD
--LEE E ENG B & K CORP H4928 FONTAINE BLVD APT 10
LE MAY JAMES H (PHYLLIS) DEPT SUPT SAG MALLEABLE IRON R2171 S RIVER RD
LEMCKE CURT W USN R4015 KETCHAM ST
--JOHN H (JOAN) ACCT CLK CHEV TRANS H4015 KETCHAM ST
--JOHN R USA R4015 KETCHAM ST
--MATA (WID HANS) R3941 LAMSON ST
--ROBT C (MARILYN J) CARP H R HEINEMAN H3941 LAMSON ST
LEMIESZ FRANK R (JACQUELINE M) INSP STEERING GEAR H1712 MACKINAW ST
LE MIEUX PATRICIA R CLK CENTRAL FDRY DIV R3745 WILLIAMSON RD
LEMKE HERMAN W (CLARA H) MACH BAKER PERKINS H1516 N OAKLEY ST
--OTTO R (HILDEGARD E) MECH AUTOLITE H2513 DAVENPORT AV
--RICHD K (NORMA J) DIE DESIGNER US GRAPHITE H2889 APOLLO DR
--WALTER M (BEVERLY) MACH SAG STEERING GEAR H4191 ANN ST
LEMMAY LUELLA H1921 BENJAMIN ST
LEMMER ARLENE MRS BUYER WOOLWORTH'S R3038 RUCKLE
--BENJ H (ELIZ) (RAMSHAW PHOTO SERV) H1514 S NIAGARA ST
--BERTHA (WID WM) H1714 KING ST
--CARL W R4655 S MICHELLE ST
--CLAUDE W (GERALDINE L) SLSMN SCHAEFER CHEM PRODUCTS H803 S MASON ST
--DANL L MECH AUTHORIZED BRAKE SERV R1714 KING ST
--GERALDINE R803 S MASON ST
--JACOB L (ARLENE A) LAB GOULDING MFG H3038 RUCKLE ST
--LINDA STUDT R803 S MASON ST
--MARTHA C (WID MICHAEL L) RETD R1321 ADAMS ST
--NICHOLAS J (MARGT D) CLK SAG STEERING GEAR DIV H806 WISNER ST
--ROBT USA R3038 RUCKLE ST
--ROLAND J (MARY JANE) ASMBLR SAG STEERING GEAR H3306 ROBERTS ST
--SUSAN J CLK ROBERTSON'S INC R806 WISNER ST
--WALTER L USA R803 S MASON ST
--WM L (SOPHIE K) SLSMN ALLIED TOOL & DIE H4591 HEPBURN PL
LEMNER DOROTHY BARMAID TOMMY'S BAR
LEMON EUG E (NANCY E) ENG EATON YALE & TOWNE INC H3233 LIVINGSTON DR

LE MONDE CORSET CO
LEONARD T JENNINGS JR PRESIDENT
MRS JEAN YINGLING SECRETARY-TREASURER
MANUFACTURERS OF
MODART FOUNDATIONS
LA CAMILLE FOUNDATIONS
TRI DART GIRDLES
902 LAPEER AV (48606)
TELEPHONE PLEASANT 2-6753

LEMONS ARIE (H JEAN) TREE TRMR CITY DIV OF PARKS R1215 S HAMILTON ST
--INEZ MRS JANITRESS G W HTG & AIR CONDITIONING R520 N 10TH
LEMPEL PETER RETD H516 RUBY ST
LEN'S BARBER SHOP (LINUS J COUNTEGAN) 2322 HANCHETT ST

IMPERIAL MOTORS
THE HENRY ELECTRIC CO.
Electric Motors
New, Rebuilt and Repairing
PHONE
754-1421
1716 S. Jefferson Ave.

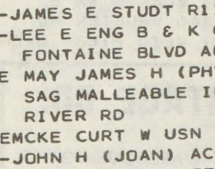
ANDERSEN SAND & GRAVEL CO.
READY MIXED CONCRETE
1705 Boxwood Tel. 753-3421

The Catholic Weekly
Authorized Diocesan Newspaper for the Dioceses of Saginaw and Lansing, covering 31 Counties
COMBINED CIRCULATION 54,500
1520 Court St. P.O. Box 1405 Tel. 793-7661

LENARSIC ELEANOR C MRS MACH OPR ILL SHADE DIV OF SLICK R3055 BROCKTON PL
--RUDOLPH (ELEANOR C) MACH OPR SAG STEERING GEAR H3055 BROCKTON PL
LENARTOWICZ ANTHONY F STUDT R112 CENTER ST
--LYENE S SEC STATE FARM INS H112 CENTER ST
--RICHD L USN R112 CENTER ST
LENCZEWSKI ALEXANDRA (WID VINCENT J) H1209 RANDOLPH ST
--ALFRED F (ISABEL M) MTCEMN CITY OF SAG H3514 BAGSHAW DR
--STANLEY (MARY) RETD H1123 LAMSON ST
LENESCHMIDT JON C (JANET A) ACCT EXEC PROFESSIONAL MANAGEMENT H1608 STATE ST
LENGER BERTHA MRS CLK GROCERS BAKING R118 CASS ST
--BRENDA H MRS CASH MUELLER BROS H1118 CASS ST
--CLARE J R1118 CASS ST
LENHARD CARL L OPERATIONS MGR WALLACE & MORLEY R REESE MICH
LENHART DONALD EMP SAGINAW BEARING R MONTROSE MICH
LENICH FERNE I (WID ANTHONY) SPL AGT PRUDENTIAL INS H813 N BATES ST
--ROBERTA STUDT R813 N BATES ST
LENICK DORA A STUDT R4440 DIRKER RD

LENICK E & CO (Isadore And Sam Lenick), Dealers In Scrap Iron, Metals Paper Stock, New And Used Structural Steel And Pipe, 300 Atwater St (48601), Tel PLeasant 5-0451 And 1800 Salt St, Tel PLeasant 5-6516

LENICK HARRY E USAF R4533 COLONIAL DR APT 4
--ISADORE (E LENICK & CO) H4440 DIRKER RD
--JAY MRS H4533 COLONIAL DR APT 4
--LARRY J USAF R4533 COLONIAL DR APT 4
--ROBT D USMC R4440 DIRKER RD
--SAM (KATH) (E LENICK & CO) H4555 BROCKWAY ST
LENK JOHN (SHIRLEY) PTRNMKR SAG PATTERN & MFG CO R6790 DORWOOD
--MORRIS A (MARTHA) PTRNMKR SAG PATTERN & MFG CO R BRIDGEPORT MICH
LENNON CHARLES D H1401 S JEFFERSON AV APT A
LENNOX BRUCE (LILLIAN) SIGN HANGER BARRETT ADVERTISING CO R1382 FLANDERS CA
--BRUCE J (MAXINE E) H812 N PORTER ST
--FLORENCE HIGH PRIESTESS SAG SHRINE NO 34 R LINCOLN MICH
--JAMES C (PAT K) MECH SAG TRANSIT H1904 N WOODBRIDGE ST

CATHOLIC FAMILY SERVICE OF SAGINAW
710 N. MICHIGAN AV.
PHONE
753-8446

LENNOX
--JOE E USMC R812 N PORTER ST
--LILLIAN CLK ILL SHADE DIV OF SLICK R1382 FLANDERS
--MICHL T STUDT R812 N PORTER ST
--ROBT C JR (BETTSIE) STUDT R1137 S WARREN AV APT 1
--ROBT C H1137 S WARREN AV APT 1
LENOIR ROBT L H1521 CARROLL ST
--WILL CARETAKER FIRST WARD COMMUNITY CENTER H630 N 2D AV
--WILLIE JR (MINNIE P) FDRY WKR CHEV GREY IRON H1101 JANES AV
LENT ALEX (ERMA F) SUPVR PO H1820 ZAUEL ST
--CAROL STUDT R2618 COURT ST
--CECIL J (THERESA M) CHIPPER CHEV SAG FDRYS H2327 HAMMEL ST
--CLIFFORD M (ALMA) SERV REP BAKER PERKINS H2618 COURT ST
--EDWIN REPR WEBSTER'S FINE SHOE REPR & WESTERN STORE R1244 S WASHINGTON AV APT 6
--ELIZ SLSWN WM C WIECHMANN R1702 BARNARD
--JAMES R STUDT R1820 ZAUEL ST
--JAMES R H1204 COURT ST
--JANICE STUDT R2618 COURT ST
--MARY NURSE H1244 S WASHINGTON AV APT 6
LENTNER BERNICE MEMBER JURY COMNRS R2585 TOWERLINE RD
--CHESTER I (ELAINE M) RADIO OPR CITY POLICE DEPT H3520 ADAMS AV
--DAWN M CLK J W IPPEL CO R1556 JOY RD
--ELAINE M MRS OFC SEC LANGE & LEAMAN ELEC R3520 ADAMS AV
--EMERALD (DOROTHY) FORK LIFT OPERATOR LAMAR PIPE R4931 SHERIDAN RD
--FRED W (FRIEDA A) RETD H1709 WILSON AV
--FREDERICK R R1709 WILSON AV
--JUDY OFC SEC EQUIT LIFE ASSUR SOC R1605 S PORTSMITH RD

GENERAL AMERICAN FILM CO.
50% OFF ON FILM PROSESSING
CALL NOW
G 3227 W. Pasadena, Flint, Mich. 789-0251

BRUNO MARTIN CO.
ALL TYPES ROOFING and SHEET METAL CONTRACTORS
Phones PLeasant 3-2212 and PLeasant 3-3152
814-16 Janes Av., 48607

ART SAMPLE FURNITURE CO.
A GOOD PLACE TO TRADE - ASK YOUR NEIGHBOR
200-04 N. WASHINGTON TEL. 754-7428

THE COMMUNITY STATE BANK OF ST. CHARLES
COMPLETE BANKING FACILITIES
207 S. SAGINAW
ST. CHARLES, MICH.
TEL. 865-3211
DRIVE-IN BANKING
(See Page 11 Buyers' Guide)
7303 GRATIOT
SHIELDS, MICH.
TEL. 793-3440

BORLAND
ABSTRACT
CO.
★
A
Complete
Title
Service
★
• Abstracts
• Escrows
• Title
Insurance

PHONE
793-9555

208 S.
Michigan Av.

F. W. SMITH
Vice President
And Manager

BEARINGER BUILDING
★ DESIRABLE OFFICE SPACE ★
N. Franklin At Tuscola, Saginaw, Mich. 753-2441

FLACK-PENNELL
AUTHORIZED
INDUSTRIAL DISTRIBUTORS
P. O. Box 1717
Saginaw, Mich. 48605
Telephone
793-1880

LENTNER
--MARY SLSWN HEAVENRICH BROS R30 CONGRESS CT
--MELVIN L (MARY) PURCH AGT STORK ENG H30 CONGRESS CT B
--NORMAN J TRUSTEE BUENA VISTA SCH DIST NO 9 BD OF EDUC R6095 HOLLAND RD
--THELMA F ACCT TEL CO R1709 WILSON AV
LENTZ IRENE G (WID GEO A) H1827 ALLEGAN ST
LENZ WILBUR L (HAZEL V) RETD H2023 LINCOLN AV
LENZIE ROOSEVELT ATNDT LOUIE'S LEONARD SERV STA R549 S 21ST
LEO IDA J H1338½ CHERRY ST
--JAMES R FCTY WKR FISHER BODY (FLINT) R524 OWEN ST
--LAWRENCE I MACH OPR EATON YALE & TOWNE R2020 N CHARLES ST
--LOUIS F (HELEN E) (LOUIE'S RESTR) H2020 N CHARLES ST
--MARY J OFC CLK MILES MACH R2020 N CHARLES ST
--ROSE (WID JOSEPH) H524 OWEN ST
LEO'S BARBER SHOP (LEO A ESPINOZA) 2327 N MICHIGAN AV
LEO'S BARBER SHOP (LEO A MOELLER) 1203 COURT ST
LEO'S FURNITURE & HARDWARE (LEO C CLEMENTS) 1809 CASS ST
LEO'S GARAGE (LEO A BAUDAUX) 6105 STATE ST
LEONARD CARSON L (JUNE) INSP SAG MALLEABLE IRON H2940 S OUTER DR
--CHERYL A NURSE R2113 GREEN ST
--ELDON J (CALLIE A) EMP EATON YALE & TOWN H3902 HILAND ST
--ELEANOR B (WID LOIDE A) H1504 EMILY ST
--GAIL BARMAID PEE WEE'S LOUNGE R902 OWEN ST
--GLEN I USA R1504 EMILY ST
--HERMAN EMP SAG MALLEABLE IRON R1810 CHERRY ST
--JEROME STOCKMN SUPER FOOD SERVS R BAY CITY MICH
--JOSEPH B (EVELYN M) MACH OPR EATON YALE & TOWNE INC H1339 CRAPO ST
--JUNE MRS SLSWN ANDERSON'S BOOK & CARD SHOP R2940 S OUTER DR
--KATHLEEN STUDT R3008 GEMINI ST
--MERLE F (EVELYN D) CONSTN SUPVR DARIN ARMSTRONG CONSTN H3008 GEMINI ST

LEONARD
--MICHL SHIP CLK SERVALL CO
--MYRTLE E (WID LEE) R2940 S OUTER DR
--NICHOLAS (WANDA) RETD H2113 GREEN ST
--ROGER D MACH OPR U S GRAPHITE H1026 HOWARD ST
--RONALD L MACH OPR EATON YALE & TOWNE R1339 CRAPO ST
--ROSE MAID BALDWIN REST FOR CONVALESCENTS R423 S PARK
--SARAH M MRS PROGRAM CLK US DEPT OF AGRL R5930 N CENTER RD
--SUSAN MRS THERAPY HANDLEY SCHOOL R ST CHARLES
--VIVIAN S MRS (WID ALBERT) H506 WEBBER ST
--WALTER EMP SAG MALLEABLE IRON H1810 CHERRY ST
LEPCZYK FLOYD R (DOLORES L) LAB SAG STEERING GEAR H1816 GREEN ST
--STANLEY RETD H116 N 2D AV APT 18
LEPEAK EUG W (CAROLYN R) TREATMENT OPR CITY FILTRATION PLANT H505 THOMPSON ST
--FRANCES (WID WALTER E) H518 THOMPSON ST APT 305
LEPPARD FLOYD C (DIANE) CHF OF STAFF VA HOSP R1500 WEISS ST
LEPPEK ALICE M CUSTOMER REP C P CO R390 S MILLER RD
--DONALD R (JACQUELINE) SERVMN C P CO R1916 SHORT RD
--MILDRED H NURSES AIDE ST LUKE'S HOSP R3153 MANNION RD
--VIRGIL PTRN MKR TRI-CITY PTRN R5465 SHATTUCK
LEPPEN S A (BETTY) ADJ MICH CLAIM SERV R1109 ELMDALE
LEPPERT ETHEL R (WID S IVAN) H923 S 12TH ST
--KAY L CLK INTL HARV R1914 ALLEGAN ST
--SAML R4019 WEBBER ST
--SAML I JR (DOROTHY M) LIEUT POLICE DEPT H4019 WEBBER ST
--VESTELLA M MRS H1914 ALLEGAN ST
LEPPIEN ALBERT R (JOAN A) LAB US GRAPHITE H2429 BARNARD ST
--BARBARA J MRS TYP LUFKIN RULE CO R715 STEPHENS
--FRED RETD H1826 N CLINTON ST
--H JOSEPH (BARBARA J) H715 STEPHENS ST
--HAROLD J (KATH E) (LEPPIEN REGRINDING CO) H4380 JAMESON ST
LEPPIEN LA BRECK & CO (J A LA BRECK JR) ACCT 4855 STATE ST
LEPPIEN RICHD J (PATSY) (LEPPIEN'S TV SERV) H1615 JOHNSON ST
--WM J (MYRTLE V) RETD H1926 N MORSON ST
LEPPIEN'S HOME BAKERY (ISAAC W AND MRS KATHLEEN BRONSON) 1020 HAYES ST

JOHN H. NICKODEMUS & SONS, Inc.
MARATHON
FUEL OIL & GASOLINE
3161 CARROLLTON RD.
TEL.
PLeasant 5-0551

DONALD C. BIELSKI REAL ESTATE
COMMERCIAL—RESIDENTIAL
1902 S. Jefferson (48601) Tel. 753-7777

FIRST IN SAVINGS - FIRST IN HOME LOANS
FIRST SAVINGS
OF SAGINAW 4½% PASSBOOK ACCOUNTS · 5% and 5¼% BONUS SAVINGS CERTIFICATES

LEPPIEN'S TV SERVICE (RICHD J LEPPIEN) 3165 SHATTUCK RD
LERCHE EUG B (LOLA L) OFC MGR MICHIGAN BEARING H1203 ADAMS ST
LERMA LUPE MRS RETD R2206 HAZELWOOD AV
--SIMON (JACINDA) CHIPPER SAG MALLEABLE IRON H2206 HAZELWOOD AV
LERNER JULIA M MRS NURSE ST MARY'S HOSP R722 S WOODBRIDGE ST
LE ROUS THOS (CAROL L) USA R2411 BAY ST
LE ROUX BARBARA MRS INSTR BD OF EDUC R818 S MICH AV
--CAROL MRS AGT SAG TRAVEL SERV R102 N PORTER ST
--HATTIE (WID JOSEPH) H1915 N CLINTON ST
--LEANNE L MRS NURSE ST MARY'S HOSP R718 CHERRY ST
--LEO J (BETTY) (LE ROUX'S FOOD MKT) R FRANKENSMITH MICH
--SOPHIE J (WID WM J) HSEKPR SAG GENL HOSP H1708 PERKINS ST
--THOS J SLSMN REID PAPER H718 CHERRY ST
--THOS K (CAROL L) MECH MODERN HANDLING H102 N PORTER ST
--WM J JR (JUDITH A) TIME DPR NOUDAR IRON H1915 MORGAN ST
LE ROUX'S FOOD MKT (LEO J LE ROUX) 1200 S WASHINGTON AV
LEROY ALYCE MRS CASH A&P R2349 ANDERSON ST
--ELMER RETD H402 LINTON ST
--ELMER A (THELMA M) JAN BD OF EDUC H4076 GREEN ST
--MAY RETD R2008 COLLINGWOOD AV
--ROBERT A (ALYCE L) MEAT MGR A & P H2349 ANDERSON RD

LE ROY'S JEWELRY
CHARLES N RHODES, MANAGER
HOME OF THE BLUE WHITE DIAMONDS
FORT SAGINAW MALL (48601)
TELEPHONE 754-3051
(See Page 34 Buyers' Guide)

LERVCZUK VICTOR (OLGA) MACH OPR WILSON ENGINEERING H1903 N CHARLES ST
LESCELIUS J JOSEPH (AGDRINA A) ENG DOW CARNING H136 REYNICK AV
LESCZYNSKI WALTER T MACH CHEV TRANS H1213½ WILLIAMSON ST
LESER ELEANOR TRAFFIC MGR FRUTCHEY BEAN CO R3021 SHERWOOD ST
--JOHN (HULDA H) WHSEMN FRUTCHEY BEAN CO H1015 AMES ST
--JOHN A PKR QUALITY EGG R1015 AMES ST
--MARILYN R CLK SECOND NATL BANK R1015 AMES ST
--ROBT A SHIP RM WKR SAG MALLEABLE IRON R1015 AMES ST
LESH HAROLD W (PHYLLIS M) CHEV SAG FDRYS CHEV GREY IRON H1610 AVON

DIOCESES OF SAGINAW CHANCERY
Box 1424 (48605)
124 N. Hamilton 793-9845

LESH
--PHYLLIS M MRS SLSWN B C SCHULZ AGCY R1610 AVON
--ROSCOE H (LILA A) SLSMN BAY CITY HDW H2422 COOPER AV
LESHER WM E (VALERIE) SLSMN HILLIER HDW R FREELAND MICH
LESKIE IVAN (ELIZ E) PNTR BIRD & SONS H2233 WILKINS ST
LESLEY MAMIE MARKER ROBERTSON LNDRY R1353 WADSWORTH AV
LESLIE CAROL STUDT R1426 CRAPO ST
--DENNIS W (CAROL J) FIREFIGHTER CITY FIRE DEPT H413 S WEBSTER ST
--GORDON F (MILDRED E) DIST SUPT RAINBO BREAD H1426 CRAPO ST
--JAMES H (STEPHANIE H) FORMN LUFKIN RULE H1932 S OUTER DR
--JUDY H842 EMERSON ST
--MARY R MRS BKPR CATHOLIC WEEKLY R1302 AMES
--MELROY H REAR 618 N WASHINGTON AV
--MILDRED TCHR ST MARY'S CATHEDRAL SCH R1426 CRAPO
--RICHD W (KARON J) STOCKMN MORLEY BROS WHSE R3314 RUCKLE ST
--ROBT G STUDT R1426 CRAPO ST
--WALTER (LAURA) EMP EATON MFG CO H1614 HARTSUFF ST
LESNIAK LAWRENCE (SHIRLEY) CUSTDN SAG TWP SCHS H929 HOWARD ST
LESTCHNIN WALTER P MTCEMN SAG COUNTY HOSP R141 N ALEXANDER ST
LESTER CO THE (MILTON L GREENEBAUM) NUMIAMATISTS 112 S JEFFERSON AV RM 307
LESTER DOROTHY M (WID ERNEST) CLK JACOBSON'S H2653 SAMUEL DR
--HAROLD H (BLANCHE E) RETD H223 N WEBSTER ST
--HERBERT G (JOYCE I) SHT MTL WKR BEUTHIN SHT MTL & HTG H1726 WOOD ST
--RONALD (JAY A) BARBER RAY'S BARBER SHOP R1716 ALLEGAN

Lighthouse Electric Co.
All Types Of Wiring
Electric Heat
205 Center Street Tel. 752-4922

Cameron Bros. T.V. & Record Studio
RADIO & TV SPECIALISTS
Complete Sales & Service
1723 Janes Ave. Phone PLeasant 4-0925

DUNN-TILE BLOCK & SUPPLY CO.
BRICK
"BUILDERS SUPPLIES OF ALL KINDS"
Tel. PLeasant 5-5361 1400 Garey Street Saginaw

BUENA VISTA OFFICE
Frankenmuth State Bank
Offers Complete Banking and Trust Services
BUENA VISTA — TEL. PLeasant 4-1459
OFFICES IN FRANKENMUTH TEL. OLive 2-2231, BIRCH RUN MArket 4-9635, MILLINGTON TEL. TR 1-5731
REESE TEL. VOlunteer 8-4111, MUNGER TEL. OLive 9-3511

Clothing--Furniture--House Furnishings--Appliances
120-130 S. Franklin St. Gately's Phone 753-7701
Since 1871 Gately's Have Clothed the Family

M. BENDER & SONS, Inc.
EXCAVATING — ROAD GRADING — TRUCKING — MOTOR CRANE SERVICE
STEEL ERECTION
731 Walnut (Carrollton, Mich.) PLeasant 2-6108

Hoffman's Drug Store
PRESCRIPTION PHARMACY
2628 E. Genesee Av. 754-8451
6079 Dixie Hwy. 754-8495

LESZCZYNSKI JOSEPH E (MAXINE V) ASMBLR SAG STEERING GEAR H2225 HOSMER ST
--JOSEPH E JR STUDT R2225 HOSMER ST
--WALLACE STUDT R2225 HOSMER ST
LESZINSKE THOS E (GLORIA J) MACH OPR SAG STEERING GEAR H107 FRASER ST
LET LILLIE MRS COK PARTER INN RESTR R415 N 3D AV
LETANOSKY STEVE (ELIZABETH) RETD H2018 PARKWOOD AV
LETCHER HELEN K (WID HUBERT) H632 S JEFFERSON AV APT B2
LETHERER JOHN F (ETHEL R) SUPT MT OLIVET CEMETERY COMN H3440 S WASHINGTON AV
--JOHN R (GRACE A) PLMB JOHN E GREEN PLMB & HTG H1920 W GENESEE AV
--R KENNY (COREINE A) PRES FOREST LAWN GRANITE WKS H610 S WEADOCK AV
LETOURNEAU DAVID A (IRENE F) UTILITYMN CITY WATER & SEWER MTCE H4023 FULTON ST
--IRENE F MRS GENL LAB DAILEY PICKLE DIV R4023 FULTON
--LAWRENCE WHSE MGR GALEN E WILSON PETROLEUM R BAY CITY MICH
--MICHL D (CAROL S) WLDR SAG STEERING GEAR H1915 HANCHETT ST
--SANDRA ASM ILL SHADE DIV OF SLICK R620½ HOYT ST
--WM D MACH OPR HLPR SAGINAW FOUNDRIES R4023 FULTON
LETSON AMANDA (WID FRANK) RETD H3104 RUST AV
--IRENE H374 S 4TH AV APT 2
LETT LILIE COOK PORTER'S RESTR R536 S WEADOCK AV
LETTAU CHARLES W (DOROTHY J) TOOL MKR SAG STEERING GEAR H4892 LEASIDE DR
LETZ ALEX C (GRACE C) MACH OPR SAG STEERING GEAR DIV H2809 LINCOLN AV
--ALEX C JR DRFTSMN HARRIS & FISCHER IRON WKS R2809 LINCOLN AV
--CONNIE J OPR TEL CO R2809 LINCOLN AV
--GRACE C BKPR SUPREME WINDOW CLN SERV R2809 LINCOLN
LETZKUS EDW J (JO ANN M) TYPSTR MIDLAND DAILY NEWS H1724 ALLEGAN ST
--JOANN M NURSES AIDE ST LUKE'S HOSP R1724 ALLEGAN ST
--JOSEPH J (ALMA R) RETD H1403 S FAYETTE ST
--MARTHA OFC CLK GARBER BUICK CO R1403 S FAYETTE
--MARTIN R1403 S FAYETTE ST
--WALTER (JANICE) MGR PIC-WAY SHOE MART R460 N RIVER RD
LEUENBERGER ANDREW E (LA VERNE D) DENTIST 112 S JEFFERSON AV RM 404 H938 EMILY ST
--FRIEDA M (WID LAWRENCE L) H2206½ BENJAMIN ST
--JAMES TCHR SAG HIGH SCHOOL R4352 TIFTON
--JOY MRS TCHR WEBBER SCHOOL R4352 TIFFTON DR
--LA VERNE D MRS DENTAL ASST ANDREW E LEUENBERGER R938 EMILY
--WESLEY J SUPVR KOCHVILLE TWP R2395 LIBERTY RD
--WM H PRODUCTION WKR RAYMOND PRODUCTS R FREELAND MICH
LEUTRITZ HAROLD F (HELEN J) BRKMN C & O RY H1754 MONROE ST
--JUDY C RECPT JOHN J DULONG R1754 MONROE ST
LE VALLEY PAUL TCHR SAG HIGH SCHOOL R409 S FAYETTE ST
LEVAN ERVIN (MARVEL) MACH OPR H F MIDDLEBROOK & SONS R RD 1 ST CHARLES MICH
LEVANDOWSKI WAYNE L (BARBARA) MECH HARVEY-FRANCKE FORD H617½ N HARRISON ST
LEVARIO JOSEPH E (LUCILE) H109 N 14TH ST
--JOSEPHINE STUDT R109 N 14TH ST
LE VASSEUR LINDA K MRS CLK SECOND NATL BANK R3946 VENTURA DR
LEVENDER BOBBIE (MARY) FDRY WKR SAG MALLEABLE IRON H2201 CHERRY ST
LEVEQUE MARYLOU NURSE ST MARY'S HOSP R901 S FAYETTE ST
LEVERENZ ALTHEA MRS OPR KING TEL ANSWERING SERV R3215 BLUEBIRD DR
--ARTH J (ALTHEA) ORDER EXPEDITOR LUFKIN RULE CO R3215 BLUEBIRD DR
LEVERNE ADDIE D FNSHR NATL MATTRESS R1001 S 4TH
LEVERSON JAMES B (LUCILLE) H430 S 20TH ST
LEVI SEE ALSO LEVY
--ADINA (WID VINCENT) H2924 SALINA ST
--ARMEDO MECH TIMBER TOWN LANES H3305 DREXEL DR
--ARTH C (FRANCES R) SLS REP SEASONALL ALUMINUM (DETROIT) H1247 COOLIDGE AV
--CELINE A (WID ARCH) H1401 W DELTA DR

EATON YALE & TOWNE INC.
EATON SAGINAW DIVISION
1000 RUST STREET • SAGINAW, MICHIGAN 48601
TELEPHONE: 517/753-5461 • TELETYPE: 793-0135

Draft-A-Matic Desks - G.F. Desks and Tables - Goodform Aluminum
Chairs - Super Filer Mechanized Filing Equipment
General Fireproofing - G.F. Steel Shelving - G.F. Office Partitions
REX A. & JAMES S. EMERY
1840 N. MICHIGAN AVE. 753-6977

LEVI
--DEWEY R (META M) PRODUCTION CONTROL MGR LUFKIN RULE H2117 GLENWOOD AV
--DONNA M MRS SEC-TREAS BONANZA SIRLOIN PIT NO 824 R17 FIVE OAKS
--ELIZ P R722 WILLIAMSON ST
--EMIL A (SOPHIE K) FCTYWKR CHEV TRANS H2920 SALINA ST
--FRANCIS J (FRANCES T) CARP BAKER PERKINS H2253 SALT ST
--G L R2115 BAY ST APT 7
--GALIE RETD R600 ORTMAN ST
--GENE R (DONNA M) (GENE R LEVI BUILDER) R17 FIVE OAKS
LEVI GENE R BUILDER (GENE R LEVI) 6315 STATE ST
LEVI GLADYS L TCHR WEBBER SCHOOL R2115 BAY ST
--HERMAN D (JUNE M) STAFF ASST TEL CO H304 LARCH ST
--JAMES STUDT R2253 SALT ST
--LAURA L AUD MICH INSPR BUR R2920 SALINA ST
--MARY (WID JAMES) H600 ORTMAN ST
--OMER S (MARJORIE J) H3649 S WASHINGTON AV
--RICHARD (CAROL) SERV MN RCA SERVICE R BRIDGEPORT MICH
--ROBT (PEARL L) CLK BAKER PERKINS H722 WILLIAMSON ST
--ROBT D (RITA L) RETD H4825 BROOK DR
LEVI-SPADAFORE INSURANCE AGENCY (VIRGIL A LEVY MRS ANITA M SPADAFORE) 2620 S WASHINGTON AV
LEVI THOS STUDT R304 LARCH ST
--VIRDA P EMP ST LUKE'S HOSP R2253 SAUK
--VIRGIL A (LEVI-SPADAFORE INS AGCY) R600 ORTMAN ST
--WM R USA R2253 SALT ST
LEVIN MORTON H1421½ JACKSON ST
LEVINE RHEA BKPR CREDIT BUR OF SAG R1513 WEISS ST
--SARAH (WID LEWIS) H1513 WEISS ST
LEVINSOHN ALEX S (ROSE L) SEC-TREAS MEANS STAMPING CO H41 BENTON RD
--DAVID M (SALLY) OPTOM 2608 S WASHINGTON AV H124 HEYN AV
--KIM STUDT R124 HEYN AV
--SALLY MRS DENTAL HYGIENIST FAUCHER DENTAL GROUP R124 HEYN
LEVINSON PERCY J (ADELINE B) (VALLEY VENDING SERVICE) R BAY CITY MICH
LEVITTE QUENTIN TCHR MORLEY SCHOOL R515 S JEFFERSON ST
LEVY SEE ALSO LEVI
--BRYAN M H3226 ROBINWOOD AV
--CARL A (GLADYS E) H212 LINTON ST
--GLADYS E MRS PRSR O'ROURKE NORGE VILLAGE R212 LINTON
--JACK E (HELEN J) TOOL MKR RAPID TOOL & DIE H1901½ COURT ST
--JACK E JR (HELEN J) TOOL MKR BELL ENG H1726 JOSLIN ST

VOLKSWAGEN SERVICE WRECKER SERVICE
ERICH SHELL SERVICE
BRAKE SERVICE ACCESSORIES
TUNE-UPS — PHONE PL 5-9861
GENESEE AT HOLLAND SAGINAW, MICHIGAN

LEVY
--JAMES E (PATRICIA A) SLSMN H2729 KENSINGTON DR
--MARGIE MRS TELLER SECOND NATL BANK R4050 HOLLAND RD
LEW'S THROOP STREET MARKET (LEWIS D COMMINS) GRO 800 THROOP ST
LEWANDO VINCENT P (ROSEMARY) H936 S JEFFERSON AV
LEWANDOWSKI EDW A (BARBARA A) CLK STATE LIQUOR CONTROL COMN H821 N HARRISON ST
--LEO (ROSE) RETD H2700 THAYER ST
LEWELLEN EARL J (AMANDA P) SLSMN SAROW PLYMOUTH H513 N CHARLES ST
--MYRTLE I MRS H913 N HARRISON ST
LEWIN ELWOOD (WILSE E) LAB LORNE CO H4407 LAMSON ST
--MARGT E EMP ILL SHADE DIV OF SLICK R2142 MADSEN RD
LEWINSKI CONNIE MRS OFC SEC TRAVELERS INS R FREEDLAND MICH
LEWIS SEE ALSO LOUIS
--AARON R1122½ N 5TH AV
--ALBERT H (KAREN L) COST ACCT CHEV GREY IRON H2718 WITTERS ST
--ALFRED (BETTY) CORE PROCESSOR CHEV GREY IRON H3629 N JACKSON ST (C)
--ALTHEA RECPT KENDALE STUDIO
--ANITA STUDT R1721 S MICHIGAN AV
--ARTH R602 N FRANKLIN ST
LEWIS BARBER SHOP (NAPOLEON LEWIS) 2719 S WASHINGTON AV
LEWIS BLENFORD W (LOIS L) BARTENDER JIMS BAR (REESE) H580 ATLANTA ST (C)
--CAROL A CLK CITY FINANCE DEPT R FORDNEY AV
--CATH MRS H505 S 24TH ST
--CATH E DRIVER DRAPER CHEVROLET R5139 KENORA DR
--CHARLES L (ROSIE L) CUSTDN BUENA VISTA SCH DIST NO 9 H318 S 13TH ST
--CHARLIE L RETD H1521 KING ST

Ed. Lynes & Sons
LEES CARPETS
TILES — INLAIDS
7575 Gratiot Avenue Phones: 793-4948
Saginaw, Michigan 48603 793-4852

NURSERY

CASS RIVER NURSERIES
"DON" RICE
RELIABLE NURSERY STOCK
4244 WILLIAMSON RD. 48601
PLeasant 4-8340
AMERICAN ASSOCIATION OF NURSERYMEN
AAN 1875
BEAUTY-VALUE-SERVICE

When You Think of Furs Think of
Ferris Bros
Fine Furs
Suits-Coats
Dresses
Sportswear
TEL. PLeasant 3-3281
420 E. GENESEE AV.

MORLEY BROTHERS PHONE 755-8121

Land Development - Appraising Farms and Commercial - Custom Building
A COMPLETE REAL ESTATE SERVICE
Jim Cochran REAL ESTATE
6400 State, Saginaw, Michigan 48603 Phone 799-0190

Plumbing AND HEATING
WALTER E. FISCHER
PLUMBING & HEATING
•
Hot Water Baseboard Heating
•
962 S. 24th ST.
•
TEL. PLeasant 5-8611

CENTRAL FOUNDRY DIVISION OF GENERAL MOTORS CORP.
37 Florence, West Side, 48605 Tel. 755-0911

KIRBY VACUUM CENTER OF TRI-CITY
2128 BAY TEL. 799-1141

LEWIS
--DARTHEL MRS GENL LAB DAILEY PICKLE DIV R419 S 21ST ST
--DAVID (DOROTHY) TAPPER SAG MALLEABLE IRON H3381 WALNUT ST
--DEANN L MRS OFC SEC J P BURROUGHS & SON R614 FLEETWOOD
--DEBORAH J STEN SAG MALLEABLE IRON R931 N 3D AV
--DONALD (SUE) EMP HONEY WELL INC H616 N ANDRE ST
--DONALD A (JANET M) BMO CHEV SAG FDRYS H833 MAPLERIDGE RD (C)
--DONNA R505 S 24TH ST
--DORIS J ASST LIBRN HOYT PUB LIBRARY R419 S 21ST ST
--EARL (LILA) H350 TYLER ST (C)
--EDITH (WID CALVERT C) RETD H208 BORLAND CT
--EDITH L MRS CORSETIERE CORSET SHOP R3446 LINGER LA
--FELIX (MARJORIE) H2796 N MICHIGAN AV (C)
--FLOYD MECH CAUSLEY TRUCKING R UNIONVILLE MICH
--FRANCIS USA R1562 STANLEY ST
--FRANK P (LORNA R) COREMKR SAG MALLEABLE IRON H2517 E REMINGTON ST
--FRED REV PASTOR CHURCH OF GOD THE BODY OF CHRIST
--GENEVA MRS INSP SAG MALLEABLE IRON H614 N WARREN AV
--GEO H JR (HELEN) RELIEFMN CHEV SAG FDRYS H1617 VAN BUREN ST
--GEO H (EMILE) RETD H2400 PERKINS ST
--GERALD TCHR WEBBER SCHOOL R2125 BAY ST
--GORDON A (CAROL J) ASMBLR CHEV SAG FDRY'S H1314 CLEVELAND ST
--HAROLD TECH SAG DENTAL LABY R MERRILL MICH
--HAROLD D (HELEN P) H531 S WEADOCK AV
--HARRISON (ESTELLA) SANDER CHEV SAG FOUNDRIES H539 S 17TH ST
--HARRISON E (RAMONA E) THERAPIST ST MARY'S HOSP H311 S HARRISON ST
--HARRY E (MARJORIE) SLSMN SEARS ALLSTATE TRUCK TIRE CENTER H2606 VALLEY DR
--JAMES L (CAROL N) DRIVER H820½ MONROE ST
--JESSIE (MARY E) LAB SAG MALLEABLE IRON H3185 WALNUT ST

LEWIS
--JOHN WHSE FORMN MICH SUGAR R ESSEXVILLE MICH
--JOHN R503 N 6TH AV
--JOHN W (DEANN) EMP EATON YALE & TOWNE H614 FLEETWOOD DR (C)
--JOHN W EMP MICH SUGAR BEETS H3445 N MADISON ST
--JOHNNIE LAB SAG MALLEABLE IRON R1339 FARWELL ST
--JOSEPH (BETTY) LAB FISHER LBR H622 N 3D AV
--JOYCE A CLK SAG SAVINGS & LOAN ASSN R701 MAPLE ST
--JOYCE M SLS CLK SAG PRODUCTS R1709 UNION
--JUDY STUDT R580 ATLANTA ST (C)
--KAREN L MRS REGISTERED TECH COUNTY HEALTH DEPT R2718 WITTERS
--LARRY R STUDT R318 S 13TH ST
--LEE EMP SERVICE SLS R504½ POTTER ST
--LEON L (MARGT B) MECH INTL HARVESTER H701 MAPLE ST
--LILLIAN AIDE HOYT NURSING HOME H1811 FARWELL ST APT 4
--LINDA STUDT R318 S 13TH ST
--LLOYD G JR (HAZEL K) OSTEO 1721 S MICHIGAN H1721 S MICHIGAN AV
--LLOYD G JR (MYRA L) TCHR WEBBER JUNIOR HIGH SCH H2125 RAY ST
--LOIS L MRS TYP SPENCE BROS R580 ATLANTA
--MARIE MRS R117 N WEADOCK AV
--MARION V (YUMA A) MACH C&O RY H1611 MADISON ST
--MARTHA R127 N 13TH ST
--MARTIN D (ADERINE C) (LEWIS GRO) H1940 WEISS ST
--MARY E TCHR LONGFELLOW SCH H1644 WARD ST
--MAUDIE MRS WAITRESS NORTH END BAR-B-QUE PIT R1903 NORMAN
--MICH J (VALARIE J) APPR JOHN BEES LATHING H4891 FONTAINE BLVD APT 11
--NAPOLEON (NELIA H) (SOUTH END BARBER SHOP) H2726½ S WASHINGTON AV
--NED (LINDA L) HAMMER MN SAG MALLEABLE IRON H226 N 7TH ST
--NINA STUDT R3629 N JACKSON ST (C)
--NORIS STUDT R428 S 14TH ST
--NORMAN A (VERONICA A) ELEC CONTR 631 HOMEDALE (C) H631 HOMEDALE ST (C)
--NORMAN L (MARIE M) SLSMN LIFE OF VIRGINIA H611 FRASER ST
--PAT JR (CORA M) LAB SAG MALLEABLE IRON H525 S 10TH ST
--PATK USA R631 HOMEDALE ST (C)
--PAUL JR USA H505 S 24TH ST
--PERRY (ELAINE) LAB SAG MALLEABLE IRON H931 N 3D AV
LEWIS R P CO THE WALTER PETERS MGR OFC SUPS 125 S JEFFERSON AV

The Ohio National Life Insurance Co.
ALFRED S. BRENNAN General Agent for Eastern Michigan
1135 E. GENESEE AV. (48607) TEL. PLeasant 2-3136

MIMEO by MAGGIE
Secretarial
Complete Secretarial Service
Mailing Lists — Answering Service — Notary Public
Margaret J. Eurich
Owner
221 Millard
Millard Bldg.
Tel. 754-0551

LEWIS RANDLE L (ELLA M) CUPOLA OPR CHEV SAG FOUNDRIES H1822½ LAPEER AV
--RAY RETD R1521 KING ST
LEWIS RECORD SHOP (WILLIAM P LEWIS) 1707 JANES AV
LEWIS RICHARD (LOIS M) EMP CHEV SAG FOUNDRIES H444 S 14TH ST
--RICHD (LENORA) RETD H428 S 14TH ST
--RICHD APPR BAKER PERKINS R701 MAPLE ST
--RICHD D (SHIRLEY J) EMP SAG STEERING GEAR H1104 S 27TH ST
--ROBT J (MARLENE J) CORE RM WKR CHEV SAG FDRYS H2052 VERMONT ST
--ROGER M R1003 COURT ST
--RONALD (DOROTHY) MACH OPR CHEV SAG FDRYS H1756 WOOD ST
--ROSALIND STUDT R2726½ S WASHINGTON AV
--ROY E (WILMA L) INSTALLER TEL CO H3201 HAROLD ST
--RUBY A (WID VERNON F) CLK ST LUKE'S HOSP H4037 RANDOLPH ST
--SAM H310 S 26TH ST
--SHELLY R428 S 14TH ST
--STANLEY STUDT R1721 S MICHIGAN AV
--SUSIE M MRS R1129 N 16TH ST APT 4
--THERMON (DARTHEL) DRIVER SAG MALLEABLE IRON H419 S 21ST ST
--THERMON JR STUDT R419 S 21ST ST
--TROY EMP ST LUKE'S HOSP R428 S 14TH ST
--WASH JR (MAUDIE) FDRY WKR CHEV SAG FDRY'S H1903 NORMAN ST APT 4
--WAYNE (MARIE) H117 N WEADOCK AV
--WENDY TELLER FIRST SAV & LOAN ASSN R3446 LINGER LA
--WM H116 N 2D AV APT 10
--WM P (CATH) (LEWIS RECORD SHOP) R411 S 30TH
LEWLESS GARNET F MRS H2937 SAMUEL DR
--WM F (EMMA) (FREDERICK'S BARBER SHOP) R1595 W LIBERTY RD
LEWRY MILDRED MRS R1204 N 14TH ST APT 6
LEXFORD CHARLES E H1207 FARWELL ST
LEYRER ORVILLE R (BERNICE K) SLSMN AUTOMOTIVE CHEM H2021 S WASHINGTON AV
LEZAN NICK C (PENNY) LAB SAG WILBERT VAULT CORP H2306 S HAMILTON ST
LEZOTTE MICHL COOK R621 S FAYETTE ST
LIAN TECK S (MARG E) PHYS SAG VALLEY CHILD CLINIC H518 ELEANOR AV
LIB-SCOT GIFT SHOP & SCOTCH IMPORTS (COLL WAUGH) 4296 DIXIE HWY

FERGUSON INSURANCE AGENCY
GENERAL INSURANCE
925 N. MICHIGAN AV.
PHONE PLeasant 3-5471

LIBERA CLARENCE EQUIP OPR SAG SHEET METAL PARTS R MIDLAND MICH
LIBERTY BAR (JAMES W KOKAS) 521 LAPEER AV
LIBERTY LOAN CORP RAY L GEIGER MGR 129 S WASHINGTON AV
LIBERTY LOAN CORP R W REDMOND MGR 110 N MICHIGAN AV
LIBERTY PARK 2716 WADSWORTH AV
LIBKA BONNIE OPR LUCILLE'S BEAUTY SHOP H821 AMES ST
LIBRIC BRANKO (VIRGINIA) PHOTOG SEEMANN AND PETERS H3903 MORRIS ST
LICAVOLI DOMINIC L (EMMA E) DRIVER REA EXP H2206 N BOND ST
--ELIZ EMP SUNSHINE BISCUIT R2221 HANCHETT ST
--JAMES (ANTOINETTE) RETD H2221 HANCHETT ST
--JOSEPH (ELMA) EQUIP OPR CITY DEPT OF PARKS H2401 ROBINWOOD AV
--LENA EMP LUFKIN RULE R2221 HANCHETT ST
--PHILIP EMP LUFKIN RULE R2221 HANCHETT ST
--PHILLIP S (MARY T) PRNTR DOSSMAN PRESS R1625 RIVIERA
--SAML R2221 HANCHETT ST
LICH ELIZ A MRS EMP ST MARY'S HOSP R815 C ST
--JACOB E (ANNA M) REPR SAG STEERING GEAR H608 N MASON ST
--JOHN J (ELIZ A) MECH SAG TRANS H815 C ST
--RONALD K (VINNIE L) GRINDER EATON YALE & TOWNE INC H1121 HOWARD ST
LICHAU PAUL W STUDT R515 WALLER ST
--WM J REV (MARY A) PASTOR GRACE PRESBY CH H515 WALLER ST
LICHENWALD ROSA MRS SANDER SAG FURN SHOPS H1713 WOOD ST
LICHNER ANTHONY MACH OPR ERIE MARKING TOOL R4025 S WASHINGTON

GLYNN J. McARN
Real Estate
2415 Janes
Tel PLeasant 4-5164

DRAPER CHEVROLET CO.
TRUCKS
1311 N. Niagara
753-1461
CHEVROLET
Saginaw, Michigan
CARS
1450 N. Michigan Ave.
755-8161

Howard Gremel Insurance Agency
FIRE
AUTO
ACCIDENT
HOSPITALIZATION
A Plan For Every Need
2720 Midland Rd.
SWift 2-3642

SAGINAW DODGE Inc.
Authorized DODGE Automobiles and TRUCKS
SALES and SERVICE • PARTS — Wholesale-Retail
Telephone 752-8168
2063 N. Niagara, Between Genesee and Davenport

CHARLES COOK
MULTIPLE LISTING SERVICE
List With Us For Action
TEL. 799-1200
2719 State St. Saginaw, Mich. 48602
Realtor — RESIDENTIAL — COMMERCIAL — INDUSTRIAL — FARM — ALL TYPES
REALTORS — NATIONAL ASSOCIATION OF REAL ESTATE BOARDS

Frank's Nursery Sales, Inc.
OPEN DAILY AND SUNDAY 9 TO 9
FREE PARKING
5580 STATE TEL. 799-2730

GENERAL MOTORS CORP.
(CENTRAL FOUNDRY DIVISION —
SAGINAW MALLEABLE IRON PLANT)
37 Florence, West Side, 48605 Tel. 755-0911

Lee's Restaurant and Grocery
1505 WADSWORTH TEL. 755-9423

LICHNER
--CHARLES A (FRANCES A) MACH OPR ERIE MARKING TOOL H3001 OWEN ST
--EDWARD K MACH OPR ERIE MARKING TOOL CO R3132 OWEN ST
--JOSEPH A (ERIE MARKING TOOL CO) R3132 OWEN ST
--MARY L (WID JOSEPH) H3132 OWEN ST
LICHON C WALTER (WALT'S BARBER SHOP) R820 S 12TH ST
--CHARLES J STUDT R3063 MALDEN PL
--DENNIS S PHARM ST MARY'S HOSP R3305 VOIGHT
--DONALD M (CAROLYN F) ELECTN SAG STEERING GEAR H4404 WISNER ST
--EDW J GAGE GEAR OPR R M SHEAR TOOL & GAGE H3937 LAMSON ST
--EMMA M (WID STANLEY F) H2601 SAMUEL DR
--FRANCIS J (FRANCES R) PRES MICHIGAN CHURCH SUPPLY CO H817 S WARREN AV
--JAMES F (CECILIA A) DENTIST 3614 DAVENPORT H360 W LYNN ST (C)
--JANET STUDT R3937 LAMSON ST
--JOHN F (MARY) OILER CHEV TRANS H820 S 12TH ST
--KENNETH APPR TOOL & DIR MKR H518 THOMPSON ST APT B5
--MARGT A MRS RECPT HOMER A PHILLIPS R3937 LAMSON
--MARY MRS BAR MAID MOOSE CLUB R820 S 12TH
--RICHD J (DIANNE M) ASST MGR VESCIO'S H1303½ HILAND ST
--ROGER L (NANCY A) ASST MGR METROPOLITAN LIFE INS H4936 WEISS ST
--RONALD E (CAROL M) POLICEMN CITY POLICE DEPT H2837 CAPEHART DR
--SHARON R STUDT R817 S WARREN AV
--TIMOTHY USA R817 S WARREN AV
--WM T (DIANE P) DENTIST LEWIS A IMERMAN H3480 SHATTUCK RD APT 3
LICHTENWALD ALEX (ELIZ I) CONSTN WKR H1914 ARTHUR ST
--CARL (LYDIA) CARRIER P O H2831 WITTERS ST
--ELIZ I MRS GENL LAB DAILEY PICKLE DIV R1914 ARTHUR
--HENRY (ELIZ) H1714 MARQUETTE ST
--HERMAN (MARY) MACH OPR SAG STEERING GEAR H221 S HARRISON ST APT 2
--IRVIN (JEAN A) CARRIER PO H2412 MORGAN ST

LICHTENWALD
--LYDIA SLSWN WM C WIECHMANN R1718 JOSLIN
LIDDELL ALBERTA MRS TCHR DOWNES SCH R3001 DOUGLAS ST
--BENJ C (MARTHA) FCTY WKR CHEV SAG FDRY H3115 DOUGLAS ST
--CLARENCE (GUSTERINE) SHAKE-OUTMN SAG FDRY H1518 WALNUT ST
--EDW (JOYCE L) EMP SAG MALLEABLE IRON H440 S 14TH ST
--HATTIE R EMP SAG FURN H334 S 11TH ST
--JOHN LAB MALLEABLE IRON R334 S 11TH ST
--MELVIN (ALBERTA) LAB CHEV SAG FDRY H3001 DOUGLAS ST
--ROOSVELT FDRY WKR SAG MALLEABLE IRON H215 S 22D ST
--RUTH (WID WM) H816 SHERMAN ST (C)
--WM LAB CHEV SAG FDRYS R816 SHERMAN ST (C)
--WILLIE EMP HOLLIDAY ACRES H320 N 20TH ST
LIDDLE ELLA F (WID JOHN) RETD H2004 PASSOLT ST
LIEBER DELORES M MRS OPR MILADY'S BEAUTY SALON R3329 WALTERS DR
--DORA H920 HANCOCK ST
--WALTER SLSMN MARQUETTE SAG WHSE R141 S 25TH

LIEBERMANN TRUNK CO OF SAGINAW INC, Hiel M Rockwell Pres, Elizabeth L Rockwell V-Pres, Hiel M Rockwell Jr Sec-Treas, Luggage, Leather Goods, Trunks, Gifts, 415 E Genesee Av (48607), Tel 754-8428

LIEBERMN MINNIE L (WID GRANT W) H2522 MORGAN ST
LIEBL BEVERLY OFC SEC BAKER PERKINS R1839 STANLEY ST
--ROBT E (FRANCES) MACH OPR A T FERRELL & CO H1839 STANLEY ST
LIEBRECHT BARBARA J STUDT R1744 GRATIOT AV
--CHRISTINE SLSWN BILLMEIER JWLR R1850 WENONAH LA
LIEBROCK DON W (ELNORA M) R515 CONGRESS AV
LIEDEKE CARL R (ANTOINETTE) FORMN KOEHLER BROS R ST CHARLES MICH
--ELIZ OFC WKR MORLEY BROS R1610 BIRNEY ST
--ESTHER M INSP LUFKIN RULE H1514 MARQUETTE ST
--LEONARD C (NINA) COMPUTER OPR LUFKIN RULE CO R FREELAND MICH
LIEDKE CAROL A H609 MADISON ST
LIEFFERS DALE E MRS TELLER MICH NATL BK R2514 MERSHON
--WM (DALE E) TCHR ZILWAUKEE TWP SCH H2514 MERSHON ST
LIEGL ALICE MRS R1511 ATWATER ST
LIELAIS JURIS STUDT R1039 S WEADOCK AV

SPENCE BROTHERS
General Contractors
Since 1893
417 McCoskry Street Phone PLeasant 5-6508

Montgomery Ward & Co.
Saginaw's Complete Department Store
115 W. Genesee Av. Tel. 752-1121

J. GEO. FISCHER & SONS INC.
WHOLESALE DISTRIBUTORS
ELECTRICAL SUPPLIES — WHOLESALE
See Page 25 Buyers' Guide
2115 Rust Av., East Side Telephone 752-4181

LIELAIS
--LEONTINE (WID PETER) CLK GRANT GRO CO H1039 S WEADOCK AV
--SARMA M DENTAL HYGENIST R1039 S WEADOCK AV
LIENCZEWSKI BERNARD J (THERESE) MTCEMN SUNSHINE BISCUIT H2306 OWEN ST
--JOHN STUDT R2306 OWEN ST
--THERESE MRS CLK WOOLWORTH'S R2306 OWEN
LIENIER CHARLES M (BARBARA J) USA R1420 N CAROLINA ST
LIEPA ARVIDS (SHIRLEY A) GRINDER SAG STEERING GEAR H2675 LOCHMOOR PL
--JOHN VERTICAL MILL OPR MITTS & MERRILL R3333 HAROLD
LIER AUG G (ELIZ M) H1913 PRESCOTT AV
--JAMES W TECH ST MARY'S HOSP R2620 WESLEY DR
--KENNETH J MTCEMN ST MARY'S HOSP R1913 PRESCOTT AV
--NANCY J MRS MED TECHNOLOGIST ST MARY'S HOSP R2620 WESLEY DR
--ROBT A (JUDY A) ENGINEER ASST ENG DEPT OF CITY H1613 AVON ST
--ROSEMARY TRAINEE ST MARY'S HOSP R1913 PRESCOTT AV
LIESBERG ARTH C (LILLIAN M) RETD H1412 BAGLEY ST
--DEL (ROSE) DIETARY WKR VA HOSP H714 MONROE ST
--HERBERT W (AGNES D) RETD H2362 BALDWIN AV
LIETZ MARTHA O (WID GUST) RETD R824 S WEADOCK AV
LIFE INSURANCE CO OF VIRGINIA ALF O BERGQUIST MGR 126 N FRANKLIN ST RM 614-17
LIGGETT ROBT G (ELLEN) COPYWRTR PARKER ADV R2351 SILVERBELL (ROCHESTER)
LIGGINS CLAUDINE M MRS H1636 N 25TH ST
--RITA STUDT R1636 N 25TH ST
LIGHT ARDEN J (HELEN M) FCTY WKR EATON YALE & TOWNE INC H2015 HOLCOMB ST
--BRAD STUDT R4700 CENTURY DR
--CATHY BKPR SECOND NATL BANK R1534 OSBORN ST
--CHARLES (JEAN) FCTY WKR SAG STEERING GEAR H1823 ZAUEL ST
--CHARLES S (MARY E) WATCHMAKER SHERMUS & SONS H1624 N CLINTON ST
--DENNIS A FCTY WKR EATON YALE & TOWNE R2015 HOLCOMB ST
--HARVE C (KATHERINE D) TCHR HILL HIGH SCH H1126 LINDSAY DR
--JAMES R (DONNA) LAB TRANS AM FRT H2321 HANCHETT ST
--JOHN V (ANN M) OFC CHEV SERV PARTS H1534 OSBORN ST
--KATH D MRS TCHR SOUTH SCHOOL R1126 LINDSAY DR

LA CROSS GLASS, Inc.
GLASS AND GLAZING CONTRACTORS
409 N. Hamilton 755-7707

LIGHT
--LEONA MRS CORE MKR CHEV SAG FDRYS H3330 ELM ST (C)
--MARY STUDT R2615 CONGRESS AV
--MARY P SLSWN WM C WIECHMANN R1624 N CLINTON
LIGHT NORMAN G REALTOR (Norman G Light), Realtor And Appraiser, Residential, Commercial, Industrial And Farms, Member Of "Nationwide Find-A-Home Service Inc" Also Member Of "International Traders Club" 3750 State St (Bridgeport, 48722), Tel PLeasant 4-6527
--ROBT J (THERESE Y) GENL MGR ROYCRAFT IND H4700 CENTURY DR
--SID (MARY) WTCH MKR J A SCHIRMER & SONS R1624 N CLINTON
--STEPH STUDT R1126 LINDSAY DR
--THOS STUDT R2615 CONGRESS AV
--WARREN C (PATRICIA E) PLANT MGR A T FERRELL & CO H2615 CONGRESS AV
LIGHTFOOT RODGER L (ROSEMARY) STOREKPR C P CO R942 STINSON DR
LIGHTHOUSE CHURCH OF GOD IN CHRIST REV JOHN L BOWEN PASTOR 842 SHERMAN ST (C)
LIGHTHOUSE ELECTRIC CO, Alvin Darling Sr Pres, L Rex Landon V-Pres Robert Nuechterlein Sec-Treas, Electrical Contractors, Electric And Heat Controls, Light Fixtures, 205 Center St (48601), Tel 752-4922 (See Page 23 Buyers' Guide)
LIGHTHOUSE GRILL (WM LEE) RESTR 2004 N MICHIGAN AV
LIKAM CARL F (ANN E) AGT PRUDENTIAL INS H2238 N CLINTON ST
--CAROL L CLK ST LUKE'S HOSP R2271 PLAINVIEW
--GREGORY STUDT R2238 N CLINTON ST
--JOHN MACH OPR CHEV TRANS H2330 SHATTUCK RD

POTTER STREET BILLIARDS
RECREATION CENTER
524 Potter St. PLeasant 5-9684

HARRIS and FISCHER IRON WORKS INC.
Structural Steel
Ornamental Iron
Fabricating and Erecting
1105 S. Water St.
Tel. PLeasant 2-5129

Saginaw PAINT MFG. CO.
MANUFACTURERS - WHOLESALE - RETAIL
Buy At Our Factory and Save
Architectural Industrial Maintenance
Call PLeasant 5-4491
344 W. GENESEE AV.

FURSTENBERG-BRAUN
SAGINAW'S BUILDING MATERIAL CENTER
LUMBER, BUILDING MATERIAL, HOME REMODELING
1764 S. Jefferson Av. "SINCE 1893" PLeasant 2-5101

LEROY'S JEWELERS
Famous For Diamonds
TEL. 754-3051
UNIT 32 FORT SAGINAW MALL

LIKAM
--MARY MRS CAFETERIA WKR MAC ARTHUR HIGH SCH R2271 PLAINVIEW
--WALTER F STOCK CLK CHEV GREY IRON H4022 RANDOLPH ST
LILES BELLE MRS (BELLE'S BEAUTY SHOP) R903 N 5TH AV
--CHARLES (BELLE) H903 N 5TH AV
LILJA FRED JR (MARIE A) OFC WKR WICKE'S H3311 STATE ST
--MARIE A MRS COSMETOLOGIST HUTSON'S DRUG STORE R3311 STATE
--MINNIE J (WID FRED) RETD H3314 RUCKLE ST
LILLEY ROBT G (ARLENE M) DRIVER INTER CITY TRUCKING H1420 EMILY ST
LILLIBERG MABYL M (WID ARTH R) H1211 THURMAN ST
LILLIBRIDGE HERBERT DRIVER SEEMANN & PETERS R BAY CITY MICH
LILLIE LEROY FDRY WKR CHEV GREY IRON H319½ N 9TH ST
LILLIEFORS RICHD R (ELIZ J) DEPT ADMN COUNTY DEPT OF SOC SERVS H2185 ANDERSON RD
LILLIESTIERNA CARL G RETD H815 N HAMILTON ST
--CARL G JR (VIOLA M) INSP SPICER ENG H2218 PHELON ST
--GERALD F (PATRICIA O) MACH OPR SAG STEERING GEAR H4117 LAMSON ST
LILLY KENNA (JEAN) EMP RAYMOND INN H3111 FULTON ST
--ROSS M (ELIZA) LAB CHEV SAG FDRYS H1405 S 17TH ST
LILYROTH JOHN JAN SEEMANN & PETERS R311 S 4TH ST
LIMAN HAROLD (OPAL) EMP MICH SUGAR CO H1621 N BOND ST
LIMBERG ARTHUR W (MARGT P) CLK PROVENZANO'S H808 UNION AV
--DAVIS E (KAREN) CLK PO H124 REYNICK AV
--ROBT H (HELEN L) OFC WKR C P CO H2271 AVON ST
--RUTH MRS BR LIBRN HOYT PUB LIBRARY R1548 BEECH ST
--WM C (RUTH G) TOOL MKR SAG STEERING GEAR DIV H1548 BEECH ST
LIMMAN LENORE A CLK EVANKNIT H3322 RUCKLE ST
LIMON ANTOIS H609 N WARREN AV
--JOE FDRY WKR CHEV SAG FDRYS R609 N WARREN AV

LIMON
--JOHN (TOMASINA H) LAB SAG MALLEABLE IRON H2716½ S WASHINGTON AV
--ROBT FCTY WKR SAG FURN R609 N WARREN AV
--VALDO (SALLY) SAG FDRYS H230 S 11TH ST
--VALDO J JR MLDR SAGINAW FOUNDRIES R613 JOHNSON
LINAM HAROLD G (OPAL) FORMN MICH SUGAR R1621 N BOND ST
--OPAL WAITRESS FISH KITCHEN R1621 N BOND ST
LINCE ADELIA M MRS RETD R2336 BOCK RD
LINCOLN AGNES MRS BARMAID JOE'S KOZY INN R814 E GENESEE APT 3
--ALLEN (NORMA) EMP SAG STEERING GEAR H2420 BANCROFT ST
--CATH MRS TCHR HEMMETER SCH R2612 BRADFORD DR

LINCOLN-CONTINENTAL-MERCURY
COMET MONTEGO MOTOR CAR SALES AND SERVICE
POCHELON INC
DEALERS
215 W GENESEE AV (48602)
TELEPHONE PLEASANT 3-7713
(See Page 7 Buyers' Guide)

--FRED J (MARY) TREAS WILSON ENGINEERING INC R1110 ARCLAIR PL
--IDA L (WID ABE) H246 TRIER ST
--MARY J STUDT R2612 BRADFORD DR
--MILLIE EMP SAG SPECIALTY
--ORVILLE (ELNORA) LAB US GRAPHITE H4308 HILAND ST
--ROY A (AGNES) INSP US GRAPHITE H814 E GENESEE AV APT 3
LINCOLN SCH MARGT STEVENSON PRIN 1000 TUSCOLA ST
LINCOLN THOS E (KATH A) EMP MORLEY'S WHOL H2612 BRADFORD DR
LIND EDNA I (WID NELS G) RETD R3409 MACKINAW ST
LINDBLOOM LILLIAN R708½ S WASHINGTON AV
LINDELL ROBT J (MARY E) EMP DOW CILM MIDLAND H4444 STATE ST APT 136
LINDFORS LORAINE J ASST LIBRARY HOYT PUB LIBRARY R908 SIMONEAU ST APT 7
--RENA W (WID CURTIS) H2155 BOCK RD
LINDKE HAROLD (AGNES) WLDR SAG STEEL & IRON WKS R2808 GLENWOOD
LINDNER CAROLE A CLK SECOND NATL BANK R813 ASH ST
--HAROLD R H3664 MC KINLEY ST (C)
--LAWRENCE E (STEPHANIE) INSTALLATIONMN C P CO R7534 HOSPITAL RD

TEAMSTERS, CHAUFFEURS, WAREHOUSEMEN & HELPERS
LOCAL UNION NO. 486
1245 E. Genesee Ave. Tel. PLeasant 5-0516

HANSON COLLECTIONS
RETAIL, COMMERCIAL, PROFESSIONAL
We Buy Accounts
330 S. Washington Av., Hanson Bldg. Tel. 754-6531

INTERNATIONAL UNION UNITED AUTOMOBILE AEROSPACE AND AGRICULTURAL WORKERS OF AMERICA REGION 1-D (UAW-AFL-CIO)
1601 N. 6th Ave. Tel. 753-2475 P. O. Box 569 Saginaw, Mich.

Rodarte BUILDERS, INC.
HOME BUILDERS
F.H.A. - GI and CONVENTIONAL MORTGAGES LOW DOWN PAYMENTS
3014 PERKINS (48601) TEL. 754-1486

IVAN FOERSTER
GENERAL CONTRACTOR — BUILDER
Residential — Commercial
HOMES — REMODELING — SWIMMING POOLS
Designing — Free Estimates
314 N. Hamilton Tel. 792-9649

LINDON LOANNA R OFC SEC GOULDING MFG R818 S MICHIGAN
LINDOW CHARLES T STUDT R200 LINTON ST
--CONSTANCE A BMO GREAT LAKES EXPRESS R FRANKENMUTH MICH
--JAMES POLICEMN CITY POLICE DEPT H818½ S MICHIGAN AV
--JAMES A (IRENE M) DRIVER US GRAPHITE H200 LINTON ST
--MARY MRS TCHR HOUGHTON SCHOOL R7515 CURTIS RD
LINDROOTH JOHN E (HELEN B) EXEC ENG MICH SUGAR H3008 STATE ST
LINDSAY SEE ALSO LINDSEY
--BETTY H2213 NORMAN ST
--MARGT E MRS OFC SEC MICH CH SUP H1312 GOOD ST
--WARREN D (BARBARA) SLSMN KOEHLER BROS R ESSEXVILLE MICH
LINDSEY SEE ALSO LINDSAY
--JAMES FDRY WKR SAG MALLEABLE IRON H1123 JOHNSON ST
--JOHN (OSSIE) FCTY WKR CHEV SAG FDRYS H455 S 10TH ST
--LARRY STUDT H1325 TUSCOLA ST
--LE ROY C (LILLIAN L) V-PRES SHORT FREIGHT LINE (BAY CITY) H148 SNOW AV
--LLOYD STUDT R1325 TUSCOLA ST
LINDSTROM ARTH H (LAURA M) OFC MGR RADIO CENTER H4658 IRONWOOD ST
--ESTHER M (WID ARTH) H1002 HOWARD ST
--FRED L (HARRIET M) SLSMN WHSE SUP CO H512 N BOND ST
--JAMES W (LORRAINE A) SIGNAL INSP C & O RY H1102 S HARRISON ST
--LAURA M MRS OFC SEC BAUER SMITH BOVILL & JOSEPH R4658 IRONWOOD
--RICHD E DRIVER TRANS CONTINENTAL R512 N BOND ST
LINDSZUHN WM J (MARGUERITE W) BRKMN C&O RY H3233 RUST AV
LINEBAUGH DOROTHY TEL OPR SAG GENL HOSP R306 N PORTER ST
--GLENNA A OFC MGR REALGOOD CLEANERS R306 N PORTER ST
LINFORS LORRAINE T ASST SAGINAW AREA LIB SYS COUNTY SERV DIV HD R908 SIMONEAU
LINGENFELTER DOROTHY G MRS TCHR MILLER SCHOOL R1004 LINDSAY DR
--JOHN R (DOROTHY G) STORE MGR DELTA COLLEGE H1004 LINDSAY DR
--LOIS STUDT R1004 LINDSAY DR
LINGLE HENRY O (MARIAN J) MILLWRIGHT CHEV GREY IRON H1940 WILLIAMSON ST
LINK ARLENE R OFC CLK LUFKIN RULE R4100 HESS AV
--CARL D (JOYCE M) SLSMN LAKE HURON BROADCASTING R BRIDGEPORT MICH
--ELIZ H R4100 HESS AV
--FRANCES C (WID GEO L) H4100 HESS AV
--FRED (ALMA R) RETD H2296 LINDA ST
--JOHN C (JO ANNE) MGR MORLEY BROTHERS SPORT CENTER H4888 IRONWOOD ST
--JOHN C JR STUDT R4888 IRONWOOD ST
--MARGO MRS TCHR WEBBER SCHOOL R4037 WISNER

LAKE HURON CREDIT UNION
Save With Us
Life Insurance On Your Savings
509 N. HAMILTON 755-2403

LINK
--WALTER C (EDITH J) (WALTER C LINK ELEC) H3601 S WASHINGTON AV
--WALTER H (BRIDGEPORT POOLS INC) R203 N HARRISON
LINSDAY BERTHA NURSES AIDE ST LUKE'S HOSP R2268 S NIAGARA ST
--EDW A (BERTHA) PNTR C&ORY H2268 S NIAGARA ST
LINTERN ARTH R (AMANDA C) RETD H2428 N BOND ST
--BERTHA M MRS WAITRESS Y W C A R3008 FULTON
--IVAN B (BERTHA M) GRINDER SAG MALLEABLE IRON H3008 FULTON ST
--JANET OPR CHARM BEAUTY STUDIO R BOND
--LINDA L OFC CLK SCIENTIFIC BRAKE & EQUIP R3008 FULTON ST
--RAYMOND J (MAXINE J) TOOL GRINDER SAG STEERING GEAR H902 N BOND ST
--WALTER D (GERALDINE E) PIPEFITTER SAG STEERING GEAR H3213 ROBINWOOD AV
LINTON PARK 2827 S WASHINGTON AV
LINTZ DUAINE (MARYANN) MACHINE OPERATOR LAMAR PIPE R6640 SHERIDAN
--GEO E R422 GALLAGHER ST
LINVILL CHARLES E (DOROTHY L) MTR EQUIP FORMN TEL CO H1345 PASSOLT ST
--DOROTHY L MRS SMSTRS SAGINAW'S LITTLE SHOP R1345 PASSOLT
--LARRY R1345 PASSOLT ST
LINVILLE ALVIN (ADELAIDE) SUPVR SAG STEERING GEAR H7 CHIPPEWA CT
--ESTHER A NURSES AIDE ST LUKE'S HOSP R6 CHIPPEWA CT
--LARRY A (JOYCE L) MACH OPR SAG STEERING GEAR H2507 BENJAMIN ST
--LENWOOD JR STUDT R6 CHIPPEWA CT
--LENWOOD H (ESTHER A) MTCEMN LIEBERMANN TRUNK CO H6 CHIPPEWA CT
--MABEL H (WID EVERETT W) H1903 HILL ST
LINZER GEO (MARGT) H3233 LAPEER AV
LINZSEN WM (CORRINE E) CLK STANS HDW H1815 N 25TH ST
LIONS CLUB 107 S WASHINGTON AV
LIPE PHYLLIS A MRS TYP CARMAN TOFT BAUM AGCY R1712 BURNHAM

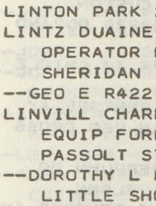
ALBERT T.
REINBOLD
REALTOR
Tel. 755-0968
2027 N. Bond at State

J & B CAR WASH
HAND CAR WASH
Waxing • Cleanest Wash In Town • Engine Cleaning
709 N. JEFFERSON 755-9828

BENJAMIN J. MARXER

Realtor
Appraiser

Expert
Sales Staff

755-7763

519½ Lapeer Ave.

NATIONAL ASSOCIATION OF REAL ESTATE BOARDS
REALTORS ARE ACTIVE MEMBERS OF CONSTITUENT BOARDS

R. C. HENDRICK & SON INC.

BUILDERS *Established 1876* **CONTRACTORS**

427 ATWATER Main Office — Yard — Warehouses PHONE PLeasant 5-8116

Maddy Music Co.

Exclusive Dealer For:
BALDWIN PIANOS and ORGANS

In Midland
127 McDonald
Tel. 631-6630

In Saginaw
4940 Gratiot
Tel. 793-4521

LIPE
--ROBT E (PHYLLIS A) EMP WICKS H1712 BURNHAM ST
LIPINSKI JOSEPHINE S H127 N PARK AV
LIPINSKY EARL MACH OPR SAG STEERING GEAR R2545 HAENLEIN DR
LIPP HENRY (ELIZ) H2521 SALT ST
--RALPH (EDNA) OPTN WHITE-HAINES OPTICAL R BAY CITY MICH
LIPPERT ARTH T JR (JULIA H) (SMITH BROOKER HARVEY & COOK) H2013 ADAMS BLVD
--DAVID L (MARILYN E) DEPT SUPVR SAG MALLEABLE IRON H2364 GREENBUSH PL
LIPSCOMB LARRY (AGNES) EMP CHEV SAG FDRYS H1005 S 27TH ST
LIPSKI JENNIE M MRS WAITRESS SHERIDAN BAR H1935 OAKWOOD AV
LISEE DANL G (CHERYL L) MECH RECREATION LANES H1147 CORNELIA ST
--EARL R (CHRISTINE L) APPR CHEV GREY IRON H1203 CASS ST
--HARRY G (LILLIAN M) CUSTDN TIMBER TOWN LANES H2220 DURAND ST
--JACK C (LELIA I) REPR AM CHICLE H1811 BROCKWAY ST
--JAMES J USN R1774 E GENESEE AV
--MARY C MRS DIV WKR AM RED CROSS R2711 REPPUHN DR
--ROBT F STUDT R2711 REPPUHN DR
--ROBT R (CLOTHILDE M) SLSMN GARBER BUICK H1774 E GENESEE AV
--ROBT R (MARY C) SLSMN GARBER BUICK H2711 REPPUHN DR
--SHIRLEY CLK MICH MUTUAL LIABILITY R3222 CHURCH
LISKOW FRANCES (WID CARL) R514 N WEBSTER ST
LISLE HARRY G CUSTDN LUTHER MANOR HOME FOR AGED R2220 DURAND
LISS FRANK J MACH OPR EATON YALE & TOWNE INC R443 S 17TH ST
--JOHN L H443 S 17TH ST
--WALTER L (ROSE) TOOL DESIGNER CHEV TRANS H440 S 17TH ST
LIST ALBERT H (ELSIE M) RETD H1726 DELAWARE ST
--ALBERT P (BETTY Y) SLSMN WATKINS QUALITY PRODS H2905 GEMINI ST
--ALMA K (WID ARMIN C) H2620 BRUNKOW CT
--BERNADINE MRS OFC WKR J GEO FISCHER H1105 S WEADOCK AV
--BILL JAN TIMBER TOWN LANES R BRIDGEPORT MICH
--CARL A H439 S PARK AV
--CHRISTOPHER T STUDT R4643 IRONWOOD ST
--CURTIS A (MARIAN H) OFC CLK MORLEY BROS H4645 S MICHELLE ST
--DONALD H (BETTY) ASST OFC MGR HOME DAIRY H2327 BLACKMORE ST
--EDW J (SALLY) POLICEMN CITY POLICE DEPT H3109 LEXINGTON DR
--ESTHER M SLS SEC SUGAR BEET PROD H828 MALZAHN ST
--FLOYD F (JEAN J) MACH SAG MALLEABLE IRON H3312 BERTHA DR
--FRIEDA M STEN STATE EMP SECURITY COMN R828 MALZAHN ST
--GEORGE F (IRENE D) SETUPMN CHEV TRANS H3210 WEBBER ST
--GLENN R LATHE OPR UNIVERSAL ENG (FRANKENMUTH) R3210 WEBBER ST
--HARVEY (CARLINE) RETD H2415 BENJAMIN ST
--HELENE C H2043 DIVISION ST
--HUGO K REV (HARRIET V) (COUNSEL) H4643 IRONWOOD ST
--JAMES STUDT R1809 KOLLEN ST

LIST JOHN E (Lila J)
VICE-PRESIDENT
MICHIGAN NATIONAL BANK
501 LAPEER AV AT JEFFERSON AV (48607)
TELEPHONE 753-4461
H1630 HEMMETER RD
TELEPHONE SWIFT 2-7841

--K O (JEAN M) ACCT EATON MFG H2444 AURELIA CT
--LINDA STUDT R4036 MORRIS ST
--M CHRISTINE STUDT R1809 KOLLEN ST
--META (WID OSWALD M) RETD H1026 REED ST
--MYRTLE A MRS OFC SEC ST MARY'S HOSP R3385 KING RD
--OSCAR M (ESTHER) SLSMN POCHELON INC H323 S 15TH ST
--RONALD G (SANDRA K) MACH OPR H1203 N HARRISON ST
--SUE STUDT R3210 WEBBER ST
--THELMA E (WID ISIDOR) H126 S ALEXANDER ST
--THEO E (SHIRLEY I) ELECTN MURRAY MILLER CONSTN H4036 MORRIS ST
--THEO G (GLADYS M) REPR TEL CO H1809 KOLLEN ST
--THOS USA R1105 S WEADOCK AV
--TIMOTHY J RECONDITIONER DRAPER CHEV R1105 S WEADOCK AV
LISTER CHARLENE MRS H1903 NORMAN ST APT 3
LITCHANIJ STAFANIE MRS H406 N OAKLEY ST
LITCHANIY ALEX SAW OPR SAG FURN SHOP H644 S 11TH ST
LITCHFIELD BARBARA (WID HERBERT J) R1410 HOUGHTON AV
--CLARENCE J (ZELLA M) RETD H808 WALLER ST
LITES MARIANE L TCHR JESSIE LOOMIS SCH H2317 CONGRESS AV
LITFIELD WALTER (HELEN) FDRY WKR CHEV GREY IRON H937 S 20TH ST
LITIMCO JOSEFINA C LABY WKR ST MARY'S HOSP R1028 N BOND ST
LITKOWSKI EVELYN R ASMBLR SAG STEERING GEAR H4765 DRESDEN CT
LITTLE B L (LOUBERTHA) CORE MAKER CHEV GREY IRON H2504 NEEDHAM ST
--BETSY STUDT R2504 NEEDHAM ST
--CALVIN USA R2504 NEEDHAM ST
--CHARLES E (LAVINA M) EMP HELFRECHT MACH R11065 SWAN CREEK ROAD

THE MANUFACTURERS LIFE INSURANCE CO.
COMPLETE GROUP LIFE AND PENSION SERVICE
TEL. 793-0080
4855 STATE

Brady, Schirmer & Company
AGENTS
THE HARTFORD INSURANCE GROUP
1000 Second National Bank Bldg. Phone 755-8105

LITTLE
--DON STUDT R2504 NEEDHAM ST
--FLETCHER (ROBERTA) FDRY WKR SAG MALLEABLE IRON H2440 PHOENIX ST
--HARRY J (MAXINE L) PTRN MKR UNITED PTRN MFG H1401 VERMONT ST
--HARRY J JR (EVELYN M) TOOL MKR ALLIED TOOL & DIE H2630 LINDA ST
--JAMES MTCEMN R453 N 2D AV
--JIMMIE (LUCILLE) H334 N WEADOCK AV
--JOAN C LIBRN ST LUKE'S HOSP R CHESANING MICH
--KENNETH J COORDINATOR STATE DIV OF VOCATIONAL REHABILITATION R FREELAND MICH
--LARRY R2630 LINDA ST
--LE ROY F (CAROL A) TOOL MKR HELFRECHT MACH H1717 DELAWARE ST
--LEOLA MRS H9 CLAYTOR CT
--LOUBERTHA MRS TCHR POTTER SCH R2504 NEEDHAM
--MICHL STUDT R2630 LINDA ST
--ONNER L MRS AIDE ST MARY'S HOSP R1705 JOHNSON ST
--RICHD T (FLORENCE A) DRIVER BOWMAN DAIRY H1916 MAINE ST
--ROBT (ONNE) H2003½ LAPEER AV
--ROGER TCHR SOUTH SCHOOL R203 STRIETER DR
--ROOSEVELT (BERNICE) H1907 WADSWORTH AV
--SAML R SPL AGT HARTFORD INS GROUP R KINGSTON MICH
--SELMA R (WID WM J) H909 S HARRISON ST
--VICKI STUDT R2630 LINDA ST
--WM EMP SAG STEERING GEAR H4953 FONTAINE BLVD APT 8
--WM E (MARY A) FORMN PO H4386 BROCKWAY ST
--WILLIE (BESSIE) EMP CHEV SAG FDRY H1114 N 4TH AV
--WILMER J CLK FRANKLIN HOTEL R408 N WEBSTER AV
LITTLEFIELD LEE F (MARY J) (TREASURE ISLAND RESTR) R6412 DIXIE HWY
--LEE F V-PRES BOWLING BAR R6412 DIXIE HWY
--RUTH P (WID LEE D) H403 MEADE ST
LITTLEJOHN ELEANOR EMP ST LUKE'S HOSP R BRIDGEPORT MICH
--ELWOOD A STOCKMN SAG SHEET METAL PARTS R BURT MICH
--GERALD A (ELEANOR) SURFACE GRINDER OPR MITTS & MERRILL R BRIDGEPORT MICH
--RAYMOND C (MARY E) CUSTDN BUENA VISTA HIGH SCH H2506 BEECHWOOD AV
LITTS IRENE E DRFTSWN WILSON ENGINEERING H925 SIMONEAU ST
LITVINSKAS FRANK (WALLY) CORE MKR CHEV GREY IRON H3317 OAKWOOD AV

MacARTHUR ROOFING & SHEET METAL
Residential—Commercial—Industrial
Over 40 Years of Satisfied Customers
3046 Carrollton Call PLeasant 5-5348

LITWIN DONALD F PROGRAMMER CENTRAL FDRY H419 E HOLLAND AV
LITZNER KARL P (JUDITH ANN) LINEMN C P CO R3213 WALTERS DR
--LILLIAN M (WID KARL A) WAITRESS BEA'S COFFEE SHOP H3115 WILLOW LA
LIVELY EMMA (WID HORACE) H622 N JEFFERSON AV
LIVERSEDGE GERALD R DEPT MGR HOME DAIRY R FRANKENMUTH MICH
LIVINGSTON AGNES M MRS CLK CITY FIRE DEPT R6 SHELLEY CT
--ARTH (EMMA) RETD H1109 S WASHINGTON AV
--ARTH J (KATHRYN S) FORMN SAG TRANSIT H506 WEBBER ST
--ELAINE MRS AGT RICHTER TRAVEL SERV R RD 4 COLONIAL DR
--FLOYD A (MARIE G) RETD H240 WYLIE ST
--FRANK S (WILMA M) CLK MORLEY BROS H1757 KENDRICK ST
--GEO W (AGNES M) MACH STORK ENG H6 SHELLEY CT
--JANET OFC SEC NATL MATTRESS R5145 WAKEFIELD DR
--JOHN C RETD R737 POST ST
--JOHN D (CHRISTINE) LAB CHEV SAG FOUNDRIES H2110 LAPEER AV
--KATHRYN S MRS DRIVER SAG TRANSIT R506 WEBBER ST
--LENA MRS H1016½ N WASHINGTON AV
--RUBY T MRS (MERLE NORMAN COSMETIC STUDIO) R1426 CEDAR
LIVINS OLGA R1219 MACKINAW ST
LIZ & RON BAR (MRS ELIZ AND RONALD J CLEMENT) TAVERN 3511 HAROLD ST
LIZUR BORIS MECH HARVEY-FRANCKE FORD R406 N OAKLEY ST
LJUNGGRIN MARGARETA STUDT R1828 AMHERST ST
LLAMAS FRANCISCO K (JOSEPHINE) FDRY WKR CHEV SAG FDRY'S H1401 FINDLEY ST

SAGINAW VALLEY BOOKSTORE

City's Finest Collection of Religious Records
715 E. GENESEE AV.

BARNEY DUFF AGENCY
Insurance
•
1012 Second National Bank Bldg.
•
Phone 752-8135

REAL ESTATE — INSURANCE
CLARENCE RADEWAHN
Realtor
7261 Gratiot Road
Phone SW 2-8787
Residence Phone SW 2-4392

RALPH J. MAHAR -- CONTRACTOR
INSURANCE CLAIMS, REPAIR WORK
PAINTING — REMODELING — CARPENTRY — ROOFING
2736 S. 23d *(See Page 14 Buyers' Guide)* Tel. PLeasant 2-1805

Saginaw Savings AND LOAN ASSOCIATION
219 S. Michigan Ave.
4815 State Rd.
ALMA OFFICE—211 W. Center
GRATIOT RD. OFFICE—5145 Gratiot Rd.
FRANKENMUTH OFFICE—111 N. Main
80 YEARS OF EXPERIENCE IN THRIFT AND HOME FINANCING SERVICE
Tel. 793-9600
Tel. SWift 2-8701
Tel. HObart 3-2156
Tel. SWift 3-4944
Tel. 652-6181
FEDERAL HOME LOAN BANK SYSTEM MEMBER
INSURED UP TO $15,000 FEDERAL SAVINGS AND LOAN INSURANCE CORPORATION SAFETY OF YOUR SAVINGS

★ BEST ★ BUY
BOB BEETS And Associates

ROBERT W. BEETS Broker
WE TRADE • SELL • BUY • BUILD and APPRAISE • REAL ESTATE
RENTALS
PROPERTY Management
LAND CONTRACTS
1410 PHELON
TEL. PLeasant 4-4421
(See Page 44 Buyers' Guide)

ADAM MEYER & SONS
Painting and Decorating
UNION LABOR
3216 Bay Rd. Telephone SWift 2-8101
SAGINAW, MICHIGAN

LLEWELLYN BENJ D (EFFIE I) SLSMN MORLEY BROS H1628 STANLEY ST
--MARGT I (WID THOS E) H1212 BROCKWAY ST
LLOYD DONALD L (LA VERNE) MACH OPR EATON MFG H723 S PARK AV
--JAMES H426 N WASHINGTON AV APT 2
--KENNETH W BARTENDER BISMARK BAR R211 S 5TH AV
--NANCY MRS TCHR MC BRITE SCH R FREELAND MICH
--PETER G (KAREN A) SLS REP CONGOLEUM' NAVIM FL COVERING H1505 WEISS ST
--ROBERT A (PATRICIA) RAMMER CHEV SAG FDRYS H2336 BANCROFT ST
LLOYD'S BARBER SHOP (LLOYD J LA VEQUE) 2715 SHERIDAN AV
LOBB RICHD D REV (LOLA M) H2318 DELAWARE BLVD
LOBBY THOS H327 N JEFFERSON AV
LOBERG J RICHD (SUE) (GENL REPORTING SERV) R6331 DEWHIRST DR
--SUE A MRS NURSE ST MARY'S HOSP R6331 DEWHIRST DR
LOBSIGER ALVINA M (WID JOHN R) H917 N HARRISON ST
--WM E (KATH) H1020 S WOODBRIDGE ST
LOCHART RUTH A H1036 S JEFFERSON AV APT 4
LOCKE CAROL MRS TCHR MOORE SCHOOL R281 E PINEVIEW DR
--JUNE M STUDT R4795 WEISS ST
--WARREN A (REGINA F) BAKERY MANAGEMENT H4795 WEISS ST
LOCKERT W (DOROTHY) ELECTN MICH SUGAR R VASSAR MICH
LOCKEY JOHN E (THERESE) PRODUCTION CONTROL SAG STEERING GEAR H1927 N MASON ST
LOCKHART DANIEL J (VIOLET E) MTCEMN FRUEHAUF TRAILER H1835 CUMBERLAND ST
--DONALD (SHIRLEY) H1108 HOYT AV
--KENNETH B JR (KRISTINE C) SERVMN THREE-M BUSINESS PRODUCT SLS R910 HOYT AV
--LARRY D (MARY J) REPR SAG STEERING GEAR H714 LARCH ST
--MARIE T MRS H1716 HARTSUFF ST
--ROBT (JOYCE A) DOCK LOADER GREAT LAKES EXP H2203 HILL ST
--SHERRY STUDT R1835 CUMBERLAND ST
--SHIRLEY WAITRESS HORSESHOE BAR R EMILY ST

LOCKHART
--THOS RETD H2923 S WASHINGTON AV
--WILLIAM J (PATRICA A) FIREFIGHTER CITY FIRE DEPT H1520 COOPER AV
LOCKMAN ENSIGN (ANNIE) MACH OPR CHEV SAG FOUNDRIES H2209 CHERRY ST
LOCKWOOD CARLTON B (BECKI L) H1505 N CHARLES ST
--CARLTON J (HELEN A) OFC MGR TEL CO H4484 SEIDEL PL
--DAWN M CLK CP CO R4200 N WAYSIDE DR
--ERNEST C (BARBARA L) DRIVER BD OF EDUC H4138 WEBBER ST
--GEO M (LENA) RETD H2401 SHERIDAN AV
--GEO R R4484 SEIDEL PL
--HENRY R1323½ NORMAN ST
--JAMES JR USA R2605 WITTERS ST
--JAMES A (BETTY A) SPLICER TEL CO H2605 WITTERS ST
--JAMES E (CHARLOTTE E) SIDER SCHMELZER ROOFING H119 S JEFFERSON AV APT 9
--JANET CASE WKR REGIONAL CONSULTATION CENTER R YWCA
--JUDY J H1521 FENTON ST
--LEO C (JANE) RETD H2427 ARVIN ST
--LINNEA S MRS OFC SEC ARCHIE R COLBY R6350 E KEARNEY DR
--LLOYD K (SOPHIE) (SAGINAW ROOFING & CONTRACTING CO) H1503 COURT ST
--MORRIS G (ELSIE M) MACH CHEV SERV PARTS H4418 GALLAGHER ST
--ROBT J (HILDEGARDE J) EMP WAYNE SOAP H1609 SALT ST
--TERRY USA R4418 GALLAGHER ST
--WARREN S (LOIS M) CONTROLLER C P CO H4200 N WAYSIDE DR
--WM E (GLORIA A) LAB CHEV SAG FOUNDRIES H1700 PHELON ST APT 1
LOCKYER KATH D (WID LYLE V) (THE CROWN CARD SHOP) H2533 N MASON ST
LODER EARL A (SIGNIE D) RETD H1419 BAGLEY ST
--IRVIN C (MYRLE) MACH BAKER PERKINS H843 S 14TH ST
--MYRTHA MRS NURSE COUNTY HEALTH DEPT R CHESANING MICH
LODGE ALFRED R (DONNA P) PLANT GUARD CHEV TRANS H1416 LAUREL ST
--JOHN (IRENE M) MEMBER BD OF APPEALS ON ZONING H3921 WISNER ST
--RICHD J (VICKY S) TIME STUDYMN CHEV SAG FDRY'S H2212 N MASON ST
--ROBT W BRKLYR JONES & SIMPSON H4020 WISNER ST
--WINIFRED A MRS RETD H518 THOMPSON ST APT 403
LOEBRICH KAREN NURSE ST LUKE'S HOSP R1706 N BOND ST

VALLEY NATIONAL BANK
VALLEY NATIONAL BANK
Friendly Complete Banking Service
Parking for Over 2,000 Cars
4550 STATE at HEMMETER TEL. SWift 2-8754
FEDERAL DEPOSIT INSURANCE CORPORATION $15,000 MAXIMUM INSURANCE FOR EACH DEPOSITOR MEMBER

READY MIXED CONCRETE
CARROLLTON CONCRETE MIX, Inc.
PLANT – 753-7737
Carrollton Paving Co. and Carrollton Concrete Mix Office
2924 CARROLLTON RD. (WEST SIDE) TEL. 752-7139

LOEFFELBEIN ALBERT (PAULINE) SLSMN SCHMELZER ROOFING H910 MALZAHN ST
LOEFFLER CECILIA (WID ANDREW) H327 S 7TH ST
--DONALD (JOYCE) EMP SEARS H207 ALICE ST
--ELIZ STUDT R1584 AVALON AV
--JOSEPH M (ELEANOR A) H534 S 5TH AV
--OSCAR E (HELEN M) (MC CORKLE JAN SUP) H2203 ADAMS BLVD
--OSCAR E JR (VERA W) (NATIONAL SAFETY PRODUCTS CO) H1584 AVALON AV
--PAUL R534 S 5TH AV
LOEHR AGNES E TCHR JESSIE ROUSE SCH H220 S ANDRE ST
--MARTHA OFC SEC STANDARD REGISTER CO
LOERKE ROBT JR STUDT R2411 BOCK RD
--ROBT K (SHIRLEY N) PNTR BAKER PERKINS H2411 BOCK RD
LOESEL SEE ALSO LOESSEL
--ALICE WAITRESS TIMBER TOWN LANES R FRANKENMUTH MICH
--ANDREW (ELISE) RETD H4138 ANN ST
--DAVID STUDT R1485 GLENDALE ST
--FAY MRS TCHR PLAINFIELD PROSSER SCH R HEMLOCK MICH
--FRANCES C (WID LAWRENCE) H733 MEADOWLAWN ST (C)
--JOHN (CATH R) DISP SUPVR SAG NEWS H1485 GLENDALE ST
--YVONNE OFC NURSE BARRY F WAITE R FRANKENMUTH MICH
LOESSEL SEE ALSO LOESEL
--CATH A NURSE R269 GOETZ ST
--EDW F (CATH A) CARP MORGAN CONSTN H269 GOETZ ST
--JOHN E JR (BARBARA S) ASST CASH SECOND NATL BK OF SAG H4396 LOUISE ST
--JOHN L STUDT R4396 LOUISE ST
--KATHRYN M (WID LEONARD O) H703 S PORTER ST
--LEONARD J JR (SCHULTZ & FULLER HDW) R703 S PORTER ST
--WARREN B (MARY M) METALLURGIST SAG MALLEABLE IRON H2405 S WASHINGTON AV
LOFARO ALBERT PNTR VALLEY DECORATING R1818 E GENESEE AV
--JOSEPH EMP SUPER FOODS R1818 E GENESEE AV
--MARY CLK MICH MUTUAL LIABILITY R1818 E GENESEE AV
--THOS GRO 1901 LAPEER AV R314 N 3D AV
LOFBACK WM J (MYRNA M) SLS MGR WNEN TV SLS OFC H1034 S WEADOCK AV
LOFTIN ROBT L (ORABELLE) PHYS COUNTY HEALTH DEPT H3068 STATE ST
LOGALO JOSEPH (BILLIE) H43 DURAND CT
LOGAN ANGUS J (AGNES M) TCHR CENT JR HIGH SCH H1708 S MICHIGAN AV
--ARLENE STOCK WKR WM C WIECHMANN R448 S 25TH ST
--CYNTHIA STUDT R1708 S MICHIGAN AV
--D S (JULIA) LAB MALLEABLE IRON H1407 N 9TH ST

MEANS STAMPING CO.
Light & Medium Stampings
1860 S. JEFFERSON AV. TELEPHONE
SAGINAW, MICHIGAN 754-1433

LOGAN
--DAVID A (LE MYRTA A) TCHR BRIDGEPORT TWP SCH H404 N WHEELER ST
--FLOYD (EUDORA) TRUCK DRIVER SAG MALLEABLE H133 N 6TH AV
--JIMMIE M MRS TCHR EDDY JR HIGH SCH R615 N 8TH ST
--JUDY STUDT R1708 S MICHIGAN AV
--MAE V (WID ARTH V) H2931 RUSSELL ST
--SAML (JIMME M) FCTY WKR SAG STEERING GEAR H615 N 8TH ST
--TROY (GLADYS) H127½ S 10TH ST
--VERDA B (WID CHAS) R1302 CARLISLE ST
--WALTER T (JEAN M) H1624 CORNELIA ST
--WELLINGTON P (VIRGINIA I) RETD H1832 MERSHON ST
LOHR FRANCES E STUDT R614 MADISON ST
--GERNITH M (WID OLIVER W) H614 MADISON ST
--RUSSELL E (JUNE) OFC CLK MAX R H TREU INC R BAY CITY MICH
--THOS O (DAWN N) PHYS 1135 N MICHIGAN AV R325 SUPERIOR
LOHRMAN WAYNE H (MARY JO) LOAN OFCR FIRST SAV & LOAN ASSN R4165 AMELIA DR
LOIACANO ANNA (WID VITO) RETD H1802 AVON ST
--DOLORES A MRS DIV SUPVR SAG SERV BUR R3860 JONES
--JACK (JEAN A) FORMN SAG FRUIT H4196 HILRAY DR
--JAMES V (SALLY A) ASST MGR VESCIO'S H2540 HERMANSAU ST
--LEO L (MARY R) (SAGINAW FRUIT CO) H1780 N CENTER RD
--PHILIP P (DOLORES) HEAVY MILL OPR MITTS & MERRILL R3860 JANES RD
--SAM (ROSE) RETD H1703 N CHARLES ST
--SAM J (MARJORIE D) SLSMN GARBER PONTIAC-CADILLAC H2418 DELAWARE BLVD
--WM J (CATH E) SLSMN SAG FRUIT H4275 KIRKWOOD DR
--WM V (ESTHER R) MACH OPR CHEV SERV PARTS H1200 ADAMS ST
LOIBL EDWINA S MRS CLK GARBER PONTIAC-CADILLAC R1813 VAN BUREN ST

FRED SNIDER INSURANCE
GENERAL INSURANCE
6400 State Rd. Tel. 752-5165

GRANT GROCER CO.
QUICK FROZEN FOODS • RESTAURANT SUPPLIES
2700 PERKINS ST. PHONE PL 2-3161

REITZ FUNERAL HOME
"One of Saginaw's Oldest and Reliable"
1026 E. Genesee Ave. Phone PLeasant 2-7911

STEVENS MOVING & STORAGE
WORLD-WIDE SERVICE
121 S. NIAGARA
"ON THE DRIVE SINCE 05"
TEL. 793-8000

DUNCAN McKEE
REALTOR
MULTIPLE LISTING MEMBER
Specializing in
Residential and Investment Properties
Land Contracts
PHONE 755-0556

St. Joseph (Saginaw) Federal Credit Union
936 North Sixth Street
Saginaw, Michigan

LOIBL
--RUDOLPH H2030 OWEN ST APT C
LOISELLE AARON STUDT R2151 GRATIOT AV
--ALEX J (NELLIE) EMP DRAPER CHEVROLET H2321 DEINDORFER ST
--BERTHA R (WID NAPOLEON J) SLSWN WM C WEICHMANN CO H1906 HILAND ST
--DIANE MRS ACCT BD OF EDUC R FREELAND MICH
--DOROTHY CHKR KROGER'S R833 WEBBER
--HAROLD L APPR PRSMN SEEMANN & PETERS R1906 HILAND ST
--JOEL L (EMMA) MACH SAG STEERING GEAR H2123½ ANNESLEY ST
--JOSEPHINE MRS H2151 GRATIOT AV
--LARRY T R1906 HILAND ST
--LAWRENCE E (DIANE) MECH DRAPER CHEVROLET R3895 N GRAHAM RD
--LOUIS J (RUTH M) DRIVER CHEV GREY IRON H4684 N MICHELLE ST
--RICHD J USA R2151 GRATIOT AV
--RUTH M MRS OFC WKR KAPPLINGER CANDY CO R4684 N MICHELLE
--THOS E (DOROTHY J) DRIVER TRANSAMERICAN FRT LINES H833 WEBBER ST
LOIZOS ROBT J (MARILYN B) SLSMN LIQUID EQUIP SLS H1605 HANCHETT ST
LOJEK HAROLD W (E IRMA) MTCEMN CITY DEPT OF PARKS H2909 TAUSEND ST
LOMAN RANDALL W USN R3099 WESTBROOK ST
--ROBERT W (VIRGINIA R) BOILER MKR COMBUSTION ENG H3099 WESTBROOK ST
LOMAS EUG N (FRANCES) SLSMN HARVEY-FRANCKE FORD R1770 SAUK LA
LOMBA LYLIS M MRS TCHR ST JOSAPHAT CATH SCH R211 S WENONAH
LOMIS MANUEL (EVA) LAB C&O RR R1502 PERKINS ST
LONCZYNSKI DOROTHY (WID JOSEPH) (DOTTIE'S FISH & CHIPS)
LONDO BUDD SHOP FORMN GARBER PONTIAC-CADILLAC R RD 2 BAY CITY MICH
LONDON FREDK S STUDT R1370 RAINBOW DR
--JACK (MARJORIE) ACCT EXEC MERRILL LYNCH PIERCE FENNER & SMITH H1219 AVALON AV
--JULIA F COUNSELOR MACKINAW MIDDLE SCH H2119 N WOODBRIDGE ST
--MARY (WID FRED) EMP LUFKIN RULE H2045 MARQUETTE ST
--MILTON R (SYBIL) SLSMN SERTA PRODS H1370 RAINBOW DR
LONDRUM ROBT (IRENE) EMP CHEV SAG FDRYS H2201 WHITTIER ST
LONG BETTY AIDE HOYT NURSING HOME R2955 PERKINS
--CLARA MRS H2926 JACKSON ST (C)
--EARLY M R1425 JANES AV
--ETHEL R454 N 4TH AV
--GLENN R (JANE L) PARTSMN VOGEL'S GAR & SLS H1080 BUTLER RD
--HAROLD M (META M) MACH EATON YALE & TOWNE INC H1629 SPRUCE ST
--HUEY T (IDELLA) FCTY WKR CHEV TRANS H1203 BURT ST
--JERRY (JOYCE E) DRIVER PRODUCERS TRANSPORT H822 W HOLLAND AV
--JERRY (ALLIE) LAB SAG MALLEABLE IRON H454 N 4TH AV
--JOHN L (LILLIAN M) COREMN CHEV GREY IRON H329 N 14TH ST
--LOUIS G COMBUSTION ENG H521 THROOP ST
--MARVIN G (LILLIAN) GRINDER CHEV TRANS H1665 ARTHUR ST
--MARY STUDT R1665 ARTHUR ST
--MARY N R454 N 4TH AV
--PAGE C (CAROLE W) MINISTER OF MUS FIRST CONGREGATIONAL CH H4608 COLONIAL DR APT 3
--PERCY L (JESSIE) MILLMN CHEV SAG FDRYS H457 S 28TH ST
--RICHD (MEDIA) LAB EATON MFG H1503 VERMONT ST
--ROBT N (CHARLOTTE V) ACCT 2526 TATHAM RD H720 OWEN ST
--ROSCOE EMP GARBER PONTIAC-CADILLAC R454 N 4TH AV
--SUSAN OFC WKR GATELY'S H616 S WARREN AV APT 2
--WARREN STUDT R454 N 4TH AV
--WM (BETTY) H1006 S 26TH ST
--WM (HELEN) FDRY WKR SAG MALLEABLE IRON H423 S 31ST ST
LONGENBURG LARRY MACH PENINSULAR DIESEL
LONGFELLOW SCHOOL GERTRUDE BENNETT PRIN 1314 BROWN ST
LONGFORD LARRY D DRIVER TRANSCON FRT LINES
LONGLEY HOLLY DENTAL ASST ROBT E NELSON R3159 MYSYLVIA DR
--JESSE O (JOAN) GRINDER SAG STEERING GEAR H3070 MYSYLVIA ST
--TERRY W USMC R2815 CLAYBURN ST
--WM A (NANETTE) MAIL HNDLR PO H2815 CLAYBURN ST
LONGO LORRAINE MRS OFC SEC NORTHERN GRAPHIC SUP R1515 SAUK LA
--ROBT E (LORRAINE) (NORTHERN GRAPHIC SUP CO) R1515 SAUK LA
LONGSTREET MARTHA SCH MRS ALICE N WHITE PRIN 504 CARROLL ST
LONGSTRETH JIM (CAROL) MGR SHORTHORN MEATS R FLINT MICH
LONGTAIN MARSH J (JANE A) WITH ACCURATE CARBIDE TOOL H4352 MACKINAW ST
LONGUEMIRE JOHN E INSP SAGINAW FOUNDRIES R1918 BURT ST
LONGWELL JAMES R JR (JEANNE T) V PRES JOHNSON CARBIDE PRODUCTS INC H1636 SULLIVAN DR
--KRISTEN STUDT R1636 SULLIVAN DR
LONGWORTH BESSIE M OFC WKR SCHMERHEIM ELEC H41 ARDMORE PL
--CHELSIE (WID HENRY) H1813 GLENDALE ST

IMPERIAL MOTORS
THE HENRY ELECTRIC CO.
Electric Motors
New, Rebuilt and Repairing
PHONE 754-1421
1716 S. Jefferson Ave.

The Catholic Weekly
Authorized Diocesan Newspaper for the Dioceses of Saginaw and Lansing, covering 31 Counties
COMBINED CIRCULATION 54,500
1520 Court St. P.O. Box 1405 Tel. 793-7661

LONGWORTH
--DONALD G (MARJORIE A) SEC-ENG RAYMOND PRODUCTS H1302 GLENDALE ST
LONSWAY GERALDINE MRS MATRON MACKINAW SCH R4713 MACKINAW
--HARVEY SHOP WKR H F MIDDLEBROOK & SONS R11295 SWAN CREEK RD
--JOHN (JUDY) SUPVR BD OF EDUC H603 N GRANGER ST
--LA VERN A (GERALDINE L) FORMN SAG MALLEABLE IRON PLANT H4713 MACKINAW ST
--LAURENCE PRES EMPLOYEES SERVICE FEDERAL CREDIT
--LINDA STUDT R4713 MACKINAW ST
--PAMELA CLK PARKER DAIRY R MACKINAW;
LOOBY FRANCES E R930 HOYT AV
--JOHN J (MARION M) CONDR C&O RY H520 HOLDEN ST
--JOSEPH M (JANE H) EMP C&O RY H3137 ROBERTS ST
LOOK MILDRED MRS H304 WISNER ST APT 14
LOOMANS BERNARD A (GERTRUDE M) ENG BAKER PERKINS H3403 WEISS ST
LOOMIS CHAS K (RUTH M) SLS ENG GENL ELEC H4328 STATE ST
--DANL D (CLARA A) RETD H2427 TROY ST
LOOMIS JESSIE SCHOOL HELEN I PATTINSON PRIN 2000 LOOMIS ST
LOOMIS KAREN A STUDT R4328 STATE ST
LOOP MILDRED M MRS R2006½ N MICHIGAN AV
LOOS HARLAN L (BETTY J) (LOOS STANDARD SERV) R7400 HART RD
--LORENZ A (ROSE M) V-PRES SLS MGR HOME DAIRY H1434 COOLIDGE AV
LOOS STANDARD SERV (HARLAN L LOOS) 1503 GRATIOT AV
LOPEE PETER (CARMEN) FDRY WKR CHEV GREY IRON H1102 S 17TH ST
LOPES FELIPE R1342 MYRTLE ST
LOPEZ ALEJO (SOCARRO) EMP SAG MALLEABLE IRON H1103 N 10TH ST
--ALICE STUDT R437 S 23D ST
--ANTONIO LAB DAILEY PICKLE DIV R WHEELER MICH
--ARTH JR (MARGT N) CORE MKR CHEV SAG FDRYS H808 S 23D ST
--DELORES PEACE CORPS R109 WISNER ST
--DOMINGO (REYNALDE T) FDRY WKR SAG MALLEABLE IRON H1113 S FRANKLIN ST
--DOMINGO D (PAULA) LAB SAG MALLEABLE IRON H109 WISNER ST
--ELEANOR MRS CASH TRANSAMERICAN FRT LINES R4255 INDIANTOWN RD RD 3
--FILBERTO G (MARY E) DRIVER ANDREW ELLIS CO H1839 OTTAWA ST
--G FRANK (JOSEPHINE) DRIVER SAG MALLEABLE IRON H2707 HAZELWOOD AV
--IRMA T NURSE SAG GENL HOSP R437 S 23D ST
--JESSE R (LUZ) CORE CLN CHEV SAG FDRYS H2107 BANCROFT ST
--JOE M (MARY A) LAB CHEV SAG FDRY H3211 GLASBY ST
--JOHN J (FRANCES) DRIVER SAG PRODUCTS R514 NIMONS

KAISER ALUMINUM HOUSE SIDING
authorized dealer
Mechanics & Company
1712 NEWBERRY - SAGINAW, MICHIGAN
PHONE 793-0245
DAVID R. EURICH
Your assurance for a beautiful home now

LOPEZ
--JOHN L (MARGARITA) MTCEMN CHEV SAG FDRYS H2614 S JEFFERSON AV
--JOSE A (LUZ R) RETD H644 S 17TH ST
--JOSE V (MARIA) ASMBLR FLINT ASSEMBLY PLANT H421 BULLOCK ST
--JOSEPH (OLGA) LAB SAG SERV PARTS H424 S 9TH ST
--LOUIS R (SALLY) JAN SAG MALLEABLE IRON H900 S PARK AV
--LOUIS T (EVA) LAB DAILEY PICKLE CO R1113 S FRANKLIN ST
--MANUEL A TCHR BRIDGEPORT MICH R1119 NORMAN ST
--MARCUS LAB CHEV GREY IRON R1119 NORMAN ST
--MOSES (JULIA) FDRY WKR SAG MALLEABLE H411 N 25TH ST
--OLGA MRS GENL LAB DAILEY PICKLE DIV R424 S 9TH ST
--ORNELAS H (IRMA) CORE CLEANER CHEV SAG FDRY'S H1420 JANES AV
--PABLO RETD H1413 N 9TH ST
--PETER STUDT R109 WISNER ST
--PETRA MRS HSEKPR SAG GENL HOSP H437 S 23D ST
--REYNALDA MRS EMP ST FRANCIS HOME R1113 S FRANKLIN ST
--ROBERTO A (GOTTFREDA) CORE MKR CHEV NODULAR H1869 BELDING ST
--ROBT (IRMA) FDRY WKR CHEV SAG FOUNDRIES H2122½ BURT ST
--ROBT F (ZOEY L) LATHE OPR SAG STEERING GEAR H2529 N OAKLEY ST
--ROSE (ROSE & MICKEY'S BEAUTY SALON) R1504 CHERRY ST
--ROSE E CASH SEABOARD FINANCE R1103 N 10TH ST
--RUDY R437 S 23D ST
--RUDY H2523½ FORDNEY AV APT 4
--SAML (SUSAN) STOCKMN JACK GRIDLEY MUS STUDIOS H2103 BANCROFT ST
--SUSAN OFC SEC GEO W MARTI R1504 CHERRY ST
--TARQUINO (AURORA) LAB CHEV GREY IRON H714 KINNEY BLVD
--TONEY (LUCILLE) LAB GASE BAKING H2610 S 27TH ST
--TONY (MARIA) RETD H2511 NARLOCH
--VINCENTE (LIBRADA) RETD H1119 NORMAN ST
LORANGER CLAYTON A (MARGT G) H829 S 24TH ST

SPORTS TAKE OUT AND DAIRY BAR
★
1604 Janes at 10th 752-0986

GREAT-WEST LIFE ASSURANCE CO.
4855 State
DONALD W. BLAESSER, Mgr.
Tel. 793-3480

Severance

Ask for FREE Catalog Today!
Severance
TOOL INDUSTRIES INC.
3790 Orange
P.O. Box 1866-H
Saginaw, Michigan

THE J. W. IPPEL CO. Dry Goods
ESTABLISHED 1891
PHONE 793-8620

W. J. POLZIN DRAPERIES
DRAPERIES ★ CURTAINS ★ SLIP COVER MATERIALS
Hours 9:00 A.M. to 5:00 P.M. Daily — Closed Saturdays
1310 N. Michigan Av. Phone PLeasant 5-1733

JOHN H. NICKODEMUS & SONS, Inc.
FUEL OIL & GASOLINE
3161 CARROLLTON RD.
TEL. PLeasant 5-0551
MARATHON

United Automobile Workers
Of America
Chevrolet Transmission
Local 467
PL 3-9661 2902 SHERIDAN

LORANGER
--LOUIS (MARY) EMP CHEV TRANSMISSION H3622 FULTON ST
--MARGT NURSES AIDE ST LUKE'S HOSP R829 S 24TH ST
--RICHARD C (BEATRICE P) ATNDT CLARK OIL & REFINING H2000 GALLAGHER ST
--SALLY STUDT R3622 FULTON ST
--WM T (SALLY T) SLS MGR LAKE HURON BROADCASTING R2620 TOWNLINE RD
LORD BRUCE F ACCT EXEC PROFESSIONAL MANAGEMENT R221 S CAROLINA ST
--DONALD D (WANDA) TCHR BRIDGEPORT SCH H1907 ZAUEL ST
--FRANK C (GERTRUDE C) ASSOC ENG C P CO H221 S CAROLINA ST
--ROBT J (KAY A) CLK CHEV SAG FDRY'S H2114 DURAND ST
LORENZ DALE T USA R2503 TROY ST
--HELEN CLK HOFFMAN'S DRUG STORE
--HENRY J MTCEMN BAKER PERKINS R2503 TROY ST
--ROBT J ATNDT MART'S MARATHON SERV R2503 TROY ST
--RUTH E (WID JOSEPH C) H2503 TROY ST
LORENZEN HENRIETTA J (WID JOHN M) (E F WIENEKE CO) H4819 HILLCREST DR
LORENZO ANGE (ZELDA) RETD H1710 STATE ST
--FLORENCE F H616 JOHNSON ST
LORETTE BEAUTY SALON (WM R AND MRS LORETTA J HARNDEN) 2338 S MICHIGAN AV
LORI DORIS R MRS OFC SEC EDDY JR HIGH SCH R424 YALE ST
--LOUIS J (DORIS R) COUNSELOR VASSAR SCHS H424 YALE ST
LORTON NED H (KAY) (NED'S DEALER'S TIRES) R MIDLAND MICH
LORTS ANN (WID ERNEST J) RETD H1623 DURAND ST
LORTZ CHARLES W WTCHMN DRAPER CHEVROLET R BRIDGEPORT MICH
LOS NOPALITES (MRS AMPORO GONZALES) RESTR 1822 PERKINS ST
LOSCH WALDO H (ADELIA J) SLSMN THOS D MURPHY CO H1754 BROCKWAY ST
LOSEE ALF B (GLADYS E) MACH BAKER PERKINS H3559 BAGSHAW DR
--ARTH W (SHIRLEY G) ELECTN HUGH LAUNDRA ELEC H617 N MICHIGAN AV
--DIXIE J R1311 WISNER ST
--DONALD M (LOUELLA I) YD WKR ILL SHADE DIV OF SLICK H2425 COLLINGWOOD AV
--DONALD M JR R2425 COLLINGWOOD AV
--EARL L (EMMA K) PTRN MKR CHEV GREY IRON H3340 ELMERS DR
--FLORENCE L (WID RAYMOND) H2938 SALINA ST APT 2

LOSEE
--FRANK H (HELEN B) SLSMN NATL MATTRESS H3907 WEBBER ST
--GEO (BARBARA) APPR ELECTN TRI-CITY ELEC H2975 WELLAND DR
--JAMES W (PATRICIA) CUSTOMER REP C P CO R3430 KETTERING RD
--LLOYD L (MARILYN) SERVMN C P CO R SEBEWAING MICH
--RICHD A R1311 WISNER ST
--ROBT E (DOROTHY) ESTIMATOR W N ATHERTON ELECTRIC H2517 E HOLLAND AV
--SHIRLEY MRS TYP MICH MUT LIFE INS H1311 WISNER ST
LOSTER JOHN (LUELLA) DRIVER CHEV SAG FDRYS H444 N 3D AV
--SYLVESTER (LEOLA) RETD H544 S 14TH ST
LOTH ANITA J MRS NURSE HOMER A PHILLIPS R453 S 12TH
--BARBARA R526 S 15TH ST
--CLARA A RETD H507 S 14TH ST
--FRANK W (ANITA J) (LOTH DAIRY) H453 S 12TH ST
--WALTER A (ELEANOR) RETD H526 S 15TH ST
--WALTER W (CORINNE A) ASST SUPVR SAG TWP H4890 HILLCREST DR
LOTRIDGE MARY C TCHR DELTA COLLEGE H4892 FONTAINE BLVD APT 4
LOTT DOROTHY R1446 S WASHINGTON AV
--ROYCE (FLORA) CLN BLUNT AUTO SLS H543 S WEADOCK AV
LOTTERIDGE RUTH H505 MILLARD ST APT 105
LOTTRIDGE BERTHA RETD H4810 CENTENNIAL DR
--H MARGT (WID H STANLEY) RETD H902 W GENESEE AV
--JANET M MRS OFC NURSE HARRY C MATTHEWS R11 CONGRESS CT
--KENNETH E JR STUDT R11 CONGRESS CT D
--KENNETH E OFC WKR FLINT SASH & DOOR H11 CONGRESS CT D
--NEIL M (RUTH) ASST CHF ENG CENTRAL FDRY DIV R1121 CRANBROOK DR
--RUTH N DEPT SUPVR SECOND NATL BANK R505 MILLARD ST
LOTZKUS ARNOLD J (ARDITH G) MACH OPR SAG STEERING GEAR H1245 E OUTER DR
LOUBE ART SLSMN ERNIE FOX MTRS
LOUBERT ELEANOR MRS MATRON COUNTY JAIL R HEMLOCK MICH
--OLIVER W JR (NAOMI M) TOOL MKR SAG PRODUCTS H2741 WITTERS ST
--R H (LINDA) H937 S 26TH ST
--RAYMOND J (DONNA M) DEP COUNTY SHERIFF H1554 BEECH ST
--ROBT E (ELEANOR J) COUNTY SHERIFF H208 S HARRISON ST
--THOS (JO ANN) SUPVR ILL SHADE DIV OF SLICK R3385 S GRAHAM RD
LOUCHART ARTH J (ADA) UPHOL SAG FURN SHOPS H810 S MASON ST
--DENNIS J STUDT R2003 LOWELL AV
--GERALD (SHIRLEY) WHSEMN GODWIN'S R BURT MICH
--GERALDINE F R810 S MASON ST
--JAMES H (JOYCE M) ATNDT BULL'S STAND SERV H319 PERRY ST
--JOYCE M MRS COOK JOHNNIE'S CHICK-INN R319 PERRY

FIRST IN SAVINGS - FIRST IN HOME LOANS
FIRST SAVINGS
OF SAGINAW 4½% PASSBOOK ACCOUNTS 5% and 5¼% BONUS SAVINGS CERTIFICATES

LOUCHART
--LAWRENCE E (JANET C) OPTN DELTA OPTICAL CO H506 N ANDRE ST
--LEO DRIVER GODWIN'S R BURT MICH
--MARY K STUDT R2003 LOWELL AV
--MARY KAY C OFC SEC R642 S WEADOCK AV
--RAYMOND C USAF R2003 LOWELL AV
--THEOPHILE H (GERMAINE C) CUSTDN BRIDGEPORT HIGH SCH H2003 LOWELL AV
LOUCKS JOHN W (BETTY J) LABY TECH SAG STEERING GEAR H509 PIONEER TR (C)
--ROBT L (JOY A) LWYR SMITH BROOKER HARVEY & COOK H2841 WYNES ST
--YVONNE CLK PARKER DAIRY R509 PIONEER TR (C)
LOUDENSLAGER RAY D (BARBARA A) SERVMN RCA H2215 SCHAEFER ST
LOUG MEDIA D MRS CLK COUNTY BUR OF IDENTIFICATION R1503 VERMONT
LOUGHRIDGES ALLEN E (DONNA J) DRILL PRESS OPR SAG PROD H2446 BELLEVUE AV
LOUIE'S LEONARD SERVICE STATION (LOUIE FLORES) GAS STA 1241 N WASHINGTON AV
LOUIE'S RESTAURANT (LOUIS F LEO) 201 N FRANKLIN ST
LOUIS SEE ALSO LEWIS
--BERTHA NURSES AIDE ST LUKE'S HOSP R334 S 7TH ST
--JENNIE L (WID JOHN) H1515 MOTT ST
LOUISE ELLA H1012 CARROLL ST
LOUISVILLE ELVIRA MRS H1028 N 5TH AV
LOUKS CATHY SLSMN BUTTER CRUST BAKERY R1717 MERSHON
--DONNA M CLK ST LUKE'S HOSP R3129 WESTBROOK ST
--FERRIS B (DONNA M) ANALYST CP CO H3129 WESTBROOK ST
--KAY M NURSE ST MARY'S HOSP R1557½ MAINE ST
--KENNETH A STUDT R3129 WESTBROOK ST
--RICHD O (ADELINE M) INSP SAG STEERING GEAR H1717 MERSHON ST
LOUKUS CHARLES R (MARIE) SURVEYOR STATE HWY DEPT H2308 PHOENIX ST
LOUNSBERRY AMERICUS (MILDRED) H2602 MORGAN ST
LOUNSBERY ARLIN W (MARIE F) PATROLMN CHEV SERV PARTS H1756 HEMMETER RD
--RICHD A (CAROL A) ASST V-PRES VALLEY NATL BK R BAY CITY MICH
LOUZON BEDE BROTHER ST JOSEPH'S CATH CHURCH R910 N 6TH AV
LOVAY DRENA ASST PURCH CLK SAG STEERING GEAR R408 WEBBER ST
--ESTELLE (WID DAVID H) H408 WEBBER ST
--EUG L (ANTONIA) (LOVAY RADIO & TELEVISION) H4555 WESTWOOD PK
--GRACE M MRS STEN STATE HWY DEPT R1810 SULLIVAN DR
--JAMES F (LILA H) SLS MGR RAPID TOOL & DIE H1501 MAPLERIDGE RD (C)
--JAMES P USA R2303 S NIAGARA ST
--JOHN B (GRACE M) PRS OPR LUFKIN RULE H1810 SULLIVAN DR

MOOSE LODGE NO. 82
(Local Order Of Moose)
220 N. Hamilton 793-9733

LOVAY
--JOHN F (RUTH M) TOOL ASMBLR LUFKIN RULE H2303 S NIAGARA ST
--MARK STUDT R1810 SULLIVAN DR
--MAURICE D (BONNIE) EMP DOW CHEM (HEMLOCK) H213 N PORTER ST
LOVAY RADIO & TELEV (EUG L LOVAY) SLS & SERV 2216 STATE ST
LOVAY VERA E (WID FRANK L) H811 CRONK ST
LOVE BOOKER T (ANNE L) LAB CHEV SAG FDRYS H351 S 24TH ST
--BURREL H1350 N WASHINGTON AV
--EDNA M (WID FRED P) H908 S HARRISON ST
--ERLAND B (JAN A) TRUCK DRIVER H3205 BAUER DR (C)
--FERN S (WID EDW) H901½ ALMIRA ST
--JOHN I (STELLA M) FDRY WKR SAG MALLEABLE IRON H1326 DILLON ST
--NORMAN (EILEEN) CLK CONSUMERS AUTO PARTS R5228 MC CARTY RD
LOVE OF LIFE TABERNACLE CHURCH 900 N 4TH AV
LOVE RAYMOND FNSHR CHEV SAG FDRY R1426 FEDERAL AV
--STELLA PRSR ROBERTSON'S INC R1326 DILLON AV
--WM T (ESTELLA) H6165 STATE ST
--ZEBEDEE (GLENDA) LAB SAG MALLEABLE IRON H1022 N 6TH AV
LOVEJOY HAROLD H (MURIEL E) GENL SLS MGR ERNIE FOX MTRS H3308 CARTER ST
--HERBERT (BERTHA) RETD H2342 N MASON ST
--MARYLN L OFC WKR TEL CO R820 S WASHINGTON AV
--MURIEL E MRS INSTR ST MARY'S HOSP R3308 CARTER ST
--THOS (CLARA M) FDRY WKR CHEV SAG FDRY'S H1211 TUSCOLA ST
LOVELAND FLORENCE V (WID RUFUS R) SLSWN SCHMELZER COLONIAL SHOP H202½ BRALEY ST
LOVELESS CLAUDE (CARRIE) FDRY WKR CHEV GREY IRON H1205 JOHNSON ST
--JESSIE MRS SORTER SAG MALLEABLE IRON H315 N 4TH AV
--THOS EMP WEBESTER SHOE SHINE R514 N WARREN AV
--WAGONER F (GLORIA) LAB SAG MALLEABLE IRON H499 S 12TH ST
LOVELL KEITH (MARILYN) CONSTN WKR R2717 MARION ST
LOVELY LADY BEAUTY SHOP (VERNA SIMPSON) 4830 HESS AV
LOVETT BRITT (THEOLA) MACH OPR CHEV SAG FDRY H2411 WADSWORTH AV
--HENRY A (VIOLET A) RETD H2214 LINCOLN AV
--JOANNA MRS H3223 GRANT ST
--SHIRLEY F STUDT R3223 GRANT ST
LOVINSKI FRANCES J EMP TRI CITY AIRPORT H223 HOYT AV

LABORERS LOCAL 1098
LABORERS INTERNATIONAL UNION OF NORTH AMERICA
310 State Office Bldg., 203 N. Jefferson
Tel. 752-6146

WEST SIDE COLLISION SERVICE
FLOYD HUBBARD, Owner
"Our Best Advertising Is Our Satisfied Customers"
222 WAYNE
TEL. 755-5274

Leidlein AGENCY, INC.
Complete INSURANCE Service
103 Bearinger Bldg.
Tel. 752-6106
YOUR Independent Insurance AGENT

REO-MACK SALES & SERVICE CO.
Complete Sales and Service
Truck Parts — Any Make
314 N. WATER ST. PHONE 753-4481

SAGINAW MALLEABLE IRON PLANT
(CENTRAL FOUNDRY DIVISION OF GENERAL MOTORS CORP.)
37 Florence, West Side, 48605 Tel. 755-0911

United Automobile Workers Of America Saginaw Steering Gear Local No. 699
(AFL-CIO)
1911 BAGLEY ST. PL 5-0569

LOVISKA MARY J SMSTRS GATELY CO R2441 SCHAEFER ST
--MARY K H631 WALNUT ST (C)
--STEVEN J (MARY J) BRIDGE TNDR CITY H2441 SCHAEFER ST
LOW JAMES RETD H1035 E HOLLAND AV
LOWDEN ESTHER E (WID GEO) CLK LEW'S THROOP STREET MKT R3215 GLASBY ST
LOWE JOANNE MRS OFC NURSE CHARLES W CORY R1722 VAN WAGONER DR
--JOE L LAB CHEV SAG FOUNDRIES H639 S 14TH ST
--THOS J (JOANNE) ASST STORE MGR HOME DAIRY R1722 VAN WAGONER DR
LOWELL MARY A SLSWN DONALD C JOHNSON AGCY R2588 ASHTON
--ROBT C (MARY A) DEPT MGR H2588 ASHTON DR
LOWERY SEE ALSO LOWREY
--CLARK (OSSIEB) LAB SAG MALLEABLE IRON H3742 N MADISON ST
--CLIFFORD R3742 N MADISON ST
--CORRINE STUDT R3742 N MADISON ST
--GEO B (JOHNNIE) MASSEUR YMCA H542 S 24TH ST
--IRENE R TECH ST LUKE'S HOSP R1408 N 6TH ST
--JOHNNIE L (DORA) LAB CHEV SAG FDRY'S H407 N 20TH ST
--LEE A (LEONA I) EMP VA HOSP H1104 N 9TH ST
--LEONA I MRS EMP HOYT PUB LIBRARY R1104 N 9TH ST
--NEIL (WILLIE T) (GENWRIGHT & LOWERY GULF SERV) H1326 MYRTLE ST

LOWERY-NORTHERN CO, George Fettig Pres-Treas, Clarence Howell V-Pres-Sec, Jobbers And Distributors Of Automotive And Industrial Materials, 133 Davenport Av (48601), Tel PLeasant 2-3108, 2317 E Holland Av Tel 755-0527

LOWERY PINEY (BERTHA M) CHIPPER SAG MALLEABLE IRON H1134 CASIMIR ST
--ROBT (JEAN) DRIVER STEVENS MOVING & STGE R WHEELER MICH
--SHIRLEY MRS CASE WKR REGIONAL CONSULTATION CENTER R BAY CITY MICH
--SYBLE R407 N 20TH ST
--TIMOTHY STUDT R1408 N 6TH AV
--VELTON (ANNIE M) DRIVER SAG MALLEABLE IRON H2210 WHITTIER ST
--WILLIE L ELECTN CHEV SAG FDRY'S H1223 ESSLING ST
LOWN CLAUDE D (ORILLA) H1957 ELSIE ST
--CLAUDE D JR (JACQUELINE M) MACH OPR SAG STEERING GEAR R1957 ELSIE ST

LOWN
--HELEN E SLSWN ALBERT REINBOLD REALTOR R1702 NORTH CLINTON ST
--ISRAEL J (MILDRED L) GRINDER CHEV TRANS H3416 ROBERTS ST
--NORMAN F (WANDA) MECH DRAPER'S CHEV H3022 RAY ST
--ROBT E (HELEN E) ASST V-PRES FIRST SAVINGS & LOAN H1702 N CLINTON ST
--RUTH E (WID MAX E) ORGANIST CHRISTIAN SCIENCE CH H1709 BARNARD ST
--VIRGIL C (BETTY D) LAB CHEV GREY IRON H246½ WEBBER ST
LOWREY SEE ALSO LOWERY
--ESTELLE MRS H1408 N 6TH AV
--IRENE TECH ST LUKES HOSP R1408 N 6TH AV
--JAMES LAB SAG MALLEABLE IRON H2102 PERKINS ST
--JONAH USAF R1408 N 6TH AV
LOWRY BRENDA J R135 N 3D AV
--CHARITY R1113 N 4TH AV
LOY JOHN A RETD H1810 LYON ST
--JOHN A (VELMA) AGT MONUMENTAL LIFE INS R1006 BROCKWAY ST
--ROBT (JOYCE) REPR SAG DODGE H2138 S WASHINGTON AV
LOYAL WEBB JR (RUTH) DRIVER LAMAR PIPE R2476 BELLEVUE
LOYNES CHARLES A (FRANCES) RETD H1014 S GRANGER ST
--CHARLES A R SAG GERIATRICS
--FRANCES MRS SLSWN VIDEO T V & APPLIANCE R1014 S GRANGER ST
LOYSTER HOMER T (MILDRED M) RETD H1200 LATHRUP ST
LOZADA ANTOLIN (ANNA) FDRY WKR CHEV GREY IRON H116 N 11TH ST
--LOUIS (CATH) FDRY WKR CHEV SAG FDRY'S H1206 JANES AV
LOZARDWICZ LEO DRIVER TRANSCON FRT LINES
LOZON RICHD (BETTY) SERVMN OF ELECTRONICS GREENLEY'S INC R5170 KENORA
LOZZARO PHILLIP P (FAY M) LAB MERRITT PLUMBING H806 WHEELER ST
LU CLARE DRESS SHOP (MRS CLARA LACEY) 408 S JEFFERSON AV
LUARK HARRY A (PAULINE J) MACH OPR SAG STEERING GEAR H3332 PARKWOOD AV
--THOMAS D (KAREN L) QUALITY CONTROL MN SAG STEERING GEAR H4162 GREEN ST
LUBACZEWSKI DOLORES CLK CLARK'S DRUG & SURGICAL STORE R2922 BARNARD
--LEONARD W (DELORES M) APPR TOOL MKR MEANS STAMPING H2922 BARNARD ST
LUBBEN DARRELL M REV (EVELYN B) PASTOR BETHLEHEM LUTH CH H2647 HERMANSAU ST
LUCAS ANN RETD R5048 WEISS ST
--ELNORA MRS H1019 N 5TH AV
--HELEN R (WID DONALD J) H2835 CLAYBURN ST
--JOHN D (SADIE B) DISPLAY MGR HEAVENRICH'S H807 N BATES ST
--JOHN G (MYRTLE M) H1721 PHELON ST

SAGINAW ROCK PRODUCTS
Ready Mixed Concrete Delivered On The Job
CRUSHED LIMESTONE - SAND and GRAVEL
Call Anytime PLeasant 4-6589

MADAY CONSTRUCTION
MASONRY
BLOCK BASEMENTS
•
TEL.
SWift 2-3257
If No Answer
CALL
SWift 2-5317

LUCAS
--JOHN H (OLIVANN H) V-PRES NORTHERN IND SUPPLY H4486 FORSYTHE ST
--NORVIL (HILLS'PARKING SERV) H1602 STONE ST
LUCE ALAN EMP SAG PROFESSIONAL BLDG H4444 STATE ST APT 124
LUCHT MELVIN (LEATRICE) MGR SEMMLER CORP H2421 AURELIA CT
LUCHTMAN KENNETH A (DELLA M) (MR K'S LOUNGE) H2610 BAY ST
LUCIDI AUGUST J RECRUITER US MARINE CORPS RECRUITING STA R923 HANCOCK
LUCILLE'S BEAUTY SALON (MRS LUCILLE WIEGAND) 1046 E GENESEE AV
LUCILLE'S BEAUTY SHOP (LUCILLE WIEGAND) 1301 COURT ST
LUCIO CONNIE J STUDT H2216 ANNESLEY ST
--HERBERT H1218½ N 6TH AV
--HERBERT STUDT R2216 ANNESLEY ST
--HERBERT G (DELORES S) MACH OPR REALGOOD CLNS H2216 ANNESLEY ST
--JESUS STUDT R2216 ANNESLEY ST
--TOBY G (FRANCES E) FCTY WKR CHEV SAG FOUNDRIES H1508 FENTON ST
--WM USAF R2216 ANNESLEY ST
LUCKEY CHERYL CLK CENTRAL WHSE R6200 TRINKLEIN RD
--LORNA E (WID GEO E) H311 WILLIAMSON ST
LUCKHARD CARL R1817 JOSLIN ST
--EDGAR F (HANNAH E) FDRY WKR SAG MALLEABLE IRON H1817 JOSLIN ST
--JUANITA V COLORIST WILCOX STUDIO R1817 JOSLIN ST
LUCKHART ALMEDA RETD R2609 KENSINGTON DR
--HELEN E MRS (WID EARL H) H414 S JEFFERSON AV
LUCSY JOHN E (CINDY S) EMP DETROIT MUT INS H2216½ BENJAMIN ST
--JOSEPH G (ALICE I) IRON WKR H2247 BLACKMORE ST
--JOSEPH G JR SLSMN HAYES WHOL SPECIALTY R10350 MIDLAND RD
--SALLY MRS EMP HOYT PUB LIBRARY R10350 MIDLAND RD
LUCY JOHN SLSMN DETROIT MUS INS R2216 BENJAMINE
LUCZAK CLARENCE J (MAUREEN J) ASST MGR MET LIFE H1700 WILSON AV
--GERALD F (MARGT) DENTIST 1015 COURT ST H1015 COURT ST
--RICHD TCHR HALEY SCHOOL R385 LUTZKE RD
--ROBT S (JOHANNA J) AGT PRUDENTIAL INS R BAY CITY MICH
LUDGIN EDMUND E (MELVA I) GUARD CHEV TRANS H3937 GALLAGHER ST
--KARL M (HULDA) DRIVER ATHERTON ELEC R HAMLOCK MICH
--MARILYN LIBRN MACKINAW SCH R HEMLOCK MICH
LUDLUM ALYCE SLSWN WM C WIECHMANN R2272 AVON
--EARL F (ALYCE M) SHT MTL WKR BAKER PERKINS H2272 AVON ST
--SUSAN STUDT R2272 AVON ST
LUDWICK MARTHA A (WID SHERMAN U) COUNSELOR O'ROURKE NORGE VILLAGE H1817 W MICHIGAN AV

Saginaw
MACHINE AND TOOL COMPANY
Telephone 753-8465
302 Throop St.
SAGINAW, MICHIGAN

LUDWICK
--RUSSELL G (FLORENCE B) MGR YANKEE SHOE STORE H415 S ELM ST
LUDWIG CHARLES H R3221 LUTHER DR
--DIANA MRS OFC WKR AMY'S R6165 BIRCHVIEW
--LORRAINE MRS COUNTER WN GEORGE'S DRY CLNS R3221 LUTHER RD
--MELVIN E (LORAINNE) EMP CHEV SERV PART H3221 LUTHER DR
LUEBKERT ESTHER (WID WALTER) TCHR MORLEY SCH H440 S 15TH ST
--JOHN F (ROYALE E) TECH HEMLOCK H4444 STATE ST APT 233
--PAUL STUDT R440 S 15TH ST
LUEDTKE ALVIN H (BETTY I) DRIVER WM J MUEHLENBECH CONSTN H2723 PARKWOOD AV
--ANNA MRS SMSTRS OPPORTUNITY MFG R2633 INDIANA ST
--AUG A RETD H1209 HAYES ST
--DIANE L R2723 PARKWOOD AV
--MARTIN M (MARGT M) RETD H1874 AUSTIN ST
--RICHD A (SALLY M) DISTR RAINBO H2520 N CLINTON ST
--ROBT F (SANDRA) CLK LUFKIN RULE H2371 VEAN ST
--WM H (GERTRUDE) RETD H826 N MASON ST

LUFKIN
(DIVISION OF COOPER INDUSTRIES)
WILLIAM G RECTOR
PRESIDENT
HAROLD A STEVENS
VICE-PRESIDENT SALES
JAMES L DOMAN
VICE-PRESIDENT OPERATIONS
ROBERT D COURTRIGHT
VICE-PRESIDENT MANUFACTURING
WALTER C MILLER
SECRETARY-TREASURER
HOWD E MOSHER
ASSISTANT SECRETARY-ASSISTANT TREASURER
ELMER W PFEUFFER
CONTROLLER
MANUFACTURERS OF
MEASURING TAPES
DIAL INDICATORS
ELECTRONIC GAGING
AND RULES
1730 HESS AV
TELEPHONE
753-8431

LUGER NANCY TCHR HEAVENRICH SCH R1970 N RIVER RD
LUGIEWICZ EDW J (JOAN M) FORMN KLEIN HOMES OF TRI CITY H2965 PORLAS PL

THE WICKES CORPORATION
ESTABLISHED 1854
515 N. WASHINGTON AVE.
PHONE 754-0411

WNEM TV FM
Wenonah Hotel Lobby • Telephone TWinbrook 3-4504

SHIELDS BODY SHOP
FREE ESTIMATING — BUMPING and PAINTING
"FRAME MACHINE and WHEEL ALIGNMENT"
6935 Gratiot 48603 Tel. SWift 2-7041

GEORGE SCHEMM AGENCY
GENERAL INSURANCE
AGENT FOR
FRANKENMUTH MUTUAL INSURANCE CO.

UNITED DAIRY AND BAKERY WORKERS
A.F.L. - C.I.O.—LOCAL 87
2902 Sheridan Avenue Saginaw, Michigan 48601
Telephone 752-4713

LUGIEWICZ
--FRANK J (EVELYN E) RETD H3196 WINTER ST (C)
--JUANITA MGR US GRAPHITE EMP FED CREDIT UNION R7305 SHATTUCK
LUGO ADAM STUDT R1520 SWEET ST
--FRANK STOCK CLK YANKEE STORE R1520 SWEET ST
--GUADALOUPE STUDT R1520 SWEET ST
--PETER (ANGELA H) LAB DAILEY PICKLE CO H1520 SWEET ST
LUGVIEL LILLIAN I R1014 HANCOCK ST
LUIGI'S INC, Julius Piazza Pres, Jerome B Wilcox V-Pres, Pizza Pie, Pick-Up Or Delivery Service And Catering Service, 1524 S Michigan Av (48602) Tel PLeasant 5-4401 And 2403 N Michigan Av, Tel PLeasant 2-2113 4126 Dixie Hwy, Tel PLeasant 5-3401 5640 State Rd, Tel SWift 3-2000
LUKE LEROY (MATTIE) EMP SAG MALLEABLE IRON H613 S 27TH ST
--SUNOBIA H1106 N 10TH ST APT 3
LUKEZIC BERNARD USMC R802 VERMONT ST
--GEO E (MAXINE M) JAN ST FRANCIS HOME H802 VERMONT ST
--MARY L MRS X-RAY TECH BAY OSTEO HOSP (BAY CITY) R916 S WEBSTER ST
--MAXINE M NURSE ST LUKE'S HOSP R802 VERMONT ST
LUKINS HELENA (WID AUG) SMSTRS ROBERTSON'S H914 W HOLLAND AV
LUKOWICZ FRANCIS REV PASTOR ST RITA'S CATHOLIC CHURCH H1419 N 18TH ST
LUKOWSKI FRANK TCHR MAC ARTHUR HIGH SCH R2099 FABIAN DR
--KENNETH MGR MERIT SHOE R BAY CITY MICH
--LOUIS E (RUTH V) MACH OPR EATON YALE & TOWNE H2805 CLAYBURN ST
--ROGER L STUDT R2805 CLAYBURN ST
--RUTH V MRS SEC ALLIED INDUS WKRS OF AM REGN NO 6 (AFL CIO) R2805 CLAYBURN ST
LUM LOTUS COOK CANTON CAFE R216 HOLDEN
--RUTH B MRS OCCUPATIONAL THERAPY HANDLEY SCHOOL R4555 HEPBURN PL
--THOS (WONG F) (CANTON CAFE) R529 MILLARD
--VERNON K (RUTH B) PSYCHOLOGIST 4815 STATE ST H4555 HEPBURN PL
LUMBRERAS GUADALUPE (MARIA P) CORE STR CHEV GREY IRON H513 S 12TH ST
--MARIA OFC SEC CREDIT BUREAU R513 S 12TH ST
LUMSDEM RICHD A (RHEA E) DRIVER PETER ECKRICH & SONS (FREELAND) H3017 RUST AV
LUMSDEN DOROTHY (WID LUMSDEN) H2225 WALNUT ST

LUMSDEN
--DOROTHY E MRS CLK CROWN CARD SHOP R437 S 17TH ST
--EDW A (LILLIAN) PLSTR H519 S 21ST ST
--ELSIE (WID ARTH) H510 HESS AV
--ERNEST G (DOROTHY E) DRIVER MORLEY BROS H437 S 17TH ST
--HAROLD S (LOUISE J) GLAZIER BUSHEY BROS PLATE GLASS H3352 OAKWOOD AV
--HELEN (WID WM) H515 S 21ST ST
--JUDITH NURSE MICH COMMUNITY BLOOD CENTER R BAY CITY MICH
--LANNY STUDT R437 S 17TH ST
--LARRY A (BERNADINE C) GRINDER SAG STERRING GEAR H1907 MERSHON ST
--ROBT R437 S 17TH ST
LUMSDEW RONALD L (EARLDINE A) FDRY WKR CHEV SAG FDRYS H2722 COLLINGWOOD AV
LUNA ANDREW (CONSULA) H1204 LAPEER AV
--DIONICIA L (WID VENANCIO) CLN ST FRANCIS HOME H1405 FEDERAL AV
--DOMINGO (MARGT) H217 S 6TH AV
--JORGE (LIDUVINA) RELIEF MN CHEV SAG FDRY'S H1334 CHERRY ST
--LEE (WID JOSEPH) DOMESTIC WKR R129 N 6TH AV
--LEONOR R813 N 27TH ST
--MIGUEL (DORA F) EMP SAG FDRYS H820 S 24TH ST
--RALPH (MANUELITA) EMP J C ROGERS CONSTN H721 S 11TH ST
--RAMON JR (ISABEL) EMP CHEV GREY IRON R511 N 9TH ST
--ROBT F (ERNESTINE) FDRY WKR CHEV SAG FDRIES H1313 CRAPO ST
--SALVADOR L (MARTHA G) LAB CHEV SAG FDRY'S H1605 CHERRY ST
LUNAS MERCY (LOLA) H1518 WALNUT ST
LUNCH TIME INC (MC FERRON WOODWARD ALFRED K RYAN) 3070 PERKINS ST
LUND CAROL A MRS STEN EQUITABLE LIFE ASSURANCE OF THE US R2118 DELAWARE BLVD
--FREDK (LOXIE) CLK SCHMERHEIM ELEC R2245 S MICH AV
--HARRY (CAROL) H817½ MONROE ST

LUND HARRY S (Agnes K)
PROMOTION MANAGER THE SAGINAW NEWS 201-205 S WASHINGTON AV (48605) TELEPHONE 752-7171 H2222 MACKINAW ST TELEPHONE 793-7320

--JOHN STUDT R2222 MACKINAW ST
--ROBT W (URSULA) TOOL & DIE MKR WIC-TOP MACH (FRANKENMUTH) H1222 OWEN ST
--ROSEMARY K STUDT R2222 MACKINAW ST
LUNDAHL LARRY V (KATHLEEN) (SHERIDAN PLAZA BARBER SHOP) R3254 KETTERING
LUNDBOM DOROTHY M TCHR CENTRAL JR HIGH SCH R910 EMERSON ST
LUNDGREN ALBERT (RUTH A) DEPT HEAD HOYT PUB LIBRARY H3023 MARTZ PL
--RUTH A MRS ASST PRIN MACKINAW SCH R3023 MARTZ PL

ST. LUKE'S HOSPITAL
705 COOPER STREET
SAGINAW, MICHIGAN
"Soli Deo Gloria"

LUNNIE IRA (BERNICE) CORE PNTR CHEV GREY IRON H1330 CASIMIR ST
LUNNING MARGT M (WID AUG) RETD R1725 GREEN ST
--ROBERT D (JOAN M) CARRIER PO H3067 JACKSON ST (C)
LUNT EDW A (KATHLEEN M) ACCT WAGAR LUNT & REHMANN R589 SKYHAVEN DR
--EDW H (GRACE J) (WAGAR LUNT & REHMANN) H1416 LATHRUP ST
--GERARD J (SHARLENE) EMP MORLEY BROS H3720 CHURCH ST (C)
--PETER USN R1416 LATHRUP ST
LUOMA MERLYN G (MAE) INSP SPICER ENG H2394 RICHARD AV
--U MIKAEL REV OFCR INTERNAL REVENUE SERV R121 N WOODBRIDGE
--WM M AUD COUNTY CONTROLLER R121 N WOODBRIDGE AV
LUPE'S BARBER SHOP (LUPE ORTAGO) 1818 PERKINS ST
LUPIEN EDMOND J (VIOLET) H934 WILLIAMSON ST
LUPLOW ADA B (WID WM F) H2214 HANCHETT ST
--ALBERT FORMN ALFRED PUMFORD & SONS R3255 FERGUS RD
--ANN K MRS (WID HARLEY J) H513 MILLER ST
--BLONDINA RETD H1739 BIRNEY ST
--CLAUDE J AGT GREAT WEST LIFE ASSURANCE R BOYNE CITY
--DIANE SLSWN FED DEPT STORE R618 N MASON ST
--DONALD E (LYNN) INSTALLER ALLES CARPET SERV R ZILWAUKEE MICH
--DONALD G (DON LUPLOW LEONARD SERV) R SANK LA
--ELMER L (MARY A) GUARD SAG STEERING GEAR H618 N MASON ST
--FRED M (PATRICIA J) FORMN BAKER-PERKINS H2402 TROY ST
--FRIEDA M (WID ALBERT) H818 ASH ST
--HERMAN T (NINA) DRIVER GROCERS BAKING R CLARE MICH
--IRA M (HARRIETTE) DIR ALLIED INDUSTRIAL WKRS AM REGION NO 6 AFL-CIO H1915 N BOND ST
--JAMES L (DONNA G) MACH OPR SAG STEERING GEAR DIV H4039 WEBBER ST
--JANE E MRS X-RAY TECH ST MARY'S HOSP R ZILWAUKEE MICH
--JOHN T (KAY R) EMP EATON MFG H436 STOKER DR (C)
--LE ROY R (LUELLA J) INSTALLER QUALITY DOOR & LUMBER H909 OAK ST
--LEONARD E (ELIZ) METERMN C P CO R ZILWAUKEE MICH
--LEONARD F (ELLA) OFC WKR WICKES CORP H1914 N CAROLINA ST
--LORINE MRS NURSE DONALD V SARGENT R924 WEISS
--LUCY (WID HERMAN T) H2523 DEINDORFER ST
--MAE H1322 S MICHIGAN AV
--MONICA MRS BKPR Y W C A R1523 N CHARLES ST
--RAYMOND A (LORINE R) GENL MGR QUALITY DOOR & LUMBER CO H924 WEISS ST
--ROBT TOOL MKR DIAL TOOL & DIE R718 S WOODBRIDGE
--ROBT J (MONICA M) SLS REP TEL CO H1523 N CHARLES ST

JOHN "O" SCHMIDT REALTY Inc.
Complete Real Estate
Residential—Commercial—Industrial
2125 BAY ST. **SW 3-4500**

LUPLOW
--THOS R1523 N CHARLES ST
LUPLOW'S DON LEONARD SERV (DON G LUPLOW) 1020 WALNUT ST
LUPTOWSKI THOS TCHR MAC ARTHUR HIGH SCH R BAY CITY MICH
LURIE MICHL K STUDT R58 DAVIS DR
--ROBT I (LORA) PHYS 2525 S WASHN AV H58 DAVIS DR
LURINS JOSEPH (JEAN L) BLDG CONTR 3334 COURT ST H3334 COURT ST
LUSARS LEONS (ALMA A) DRFTSMN SPENCE & SMITH H1936 KOLLEN ST
LUSCIA SARAH C (WID FRED H) RETD H2601 APOLLO DR
LUSHIA HARRY E (PATRICIA L) EMP US GRAPHITE H4142 WEBBER ST
LUTCH LEO J (CHRISTENA) H2203 GLENWOOD AV
--ROBT E (VIVIAN) ENG CENTRAL FDRY DIV R BIRCH RUN MICH
LUTENBERG WM A MTCEMN TUPES OF SAG R550 RUBY ST
LUTENSKE SEE ALSO LUTENSKI
--ALEX J (VIRGINIA V) (LUTENSKE'S FOOD MARKET) R2621 PRESCOTT AV
LUTENSKE GRO (JOHN F LUTENSKE) 1878 ELSIE ST
LUTENSKE JOHN F (MARY E) (LUTENSKE GRO) H1878 ELSIE ST
--JOSEPH F (LOUISE R) H2621 PRESCOTT AV
--MARTHA M (LUTENSKE'S FOOD MKT) R2621 PRESCOTT AV
--V V SERV WKR WM C WIECHMANN R2621 PRESCOTT ST
LUTENSKE'S FOOD MARKET (MARTHA M AND ALEX J LUTENSKE) 2627 PRESCOTT AV
LUTENSKI SEE ALSO LUTENSKE
--ALEX E (GLORIA A) MTCEMN CITY CEMETERIES DIV H2016 OTTAWA ST
--ANTHONY J CLK LUFKIN RULE H2621 ROBINWOOD AV
--EDNA B MRS OFC SEC WEADOCK & MONTGOMERY R1324 LEO
--GLORIA A MRS CHF CLK US DEPT OF AGRL R2016 OTTAWA ST
--PETER P (GERALDINE M) MILLWRIGHT CHEV SAG FDRYS H4637 N GREGORY ST
--VICTORIA R (WID OF PETER) R2621 ROBINWOOD AV
LUTES EARL R (HELEN M) RETD H2971 JACKSON ST (C)
LUTH RONALD J (WILMA R) SUPT CHEV TRANSMISSION H2127 MC EWAN ST
--WILMA R MRS BKPR REICHLE SUP R2127 MC EWAN ST
LUTHER CHARLES T (DOROTHY T) RETD H2015 HANDLEY ST
--CONSTANCE A AIDE ST MARY'S HOSP R2601 LOCHMOOR PL
--ELDON C (ROSAMAND C) DIST AGT SUN LIFE ASSURANCE CO OF CANADA H1046 PASSOLT ST

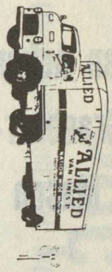

MILNE BROS., Inc.
MOVING and STORAGE, AGENTS FOR ALLIED VAN LINES, Inc.
SAGINAW — 2865 TITTABAWASSEE RD. TEL. 799-5750
BAY CITY — 400 41st

More goods are bought and sold through the Classified Business Lists of the Directory than by any other medium on earth.

Van Auken-
Graebner-
Mason
Inc.

All Forms
of
Insurance

124 N.
Michigan
Av.
PHONE
793-9611

Wanigas
Federal Credit Union
A Savings Program For Each
Member Of The Family
1931 Bagley 753-7731

LUTHER
--GARY STUDT R2601 LOCHMOOR PL
--GERALD J (CHRISTINE P) ENG BAKER PERKINS INC H2601 LOCHMOOR PL
LUTHER MANOR HOME FOR AGED REV PAUL GIEGER ADMN 3161 DAVENPORT AV
LUTHER WOLFGANG STUDT R3225 BURLINGTON DR
LUTHERAN SOC SERV 3145 RUSSELL ST
LUTHJOHANN EMMA (WID JOHN) RETD H518 THOMPSON ST APT 412
LUTSKUS LOIS MRS OFC SEC HILL TECH HIGH SCH R3411 PATRICIA PL
--MARY STUDT R3411 PATRICIA PL
--VINCENT STUDT R3411 PATRICIA PL
--VINCENT B (LOIS R) TRAFFIC MGR CENTRAL FDRY DIV H3411 PATRICIA PL
LUTYNSKI JOHN J (MARY V) MILLWRIGHT SAG STEERING GEAR H4684 S MICHELLE ST
LUTZ CAL SALES (Calvin Lutz), Agent For McKee Overdoors, Overhead Doors For Every Purpose, Fences, Chain Link Wire And Cedar Fences, Residential, Commercial, Industrial 3716 E Tatham Rd (48601), Tel 755-7980
LUTZ ERNEST G SLSMN MELCRAFT MARINE & HOBBIES R707 N MASON ST
--ERWIN W (DOLORES M) PROJECTIONIST TEMPLE THEATRE H2338 N CLINTON ST
--HELAINE R MRS CLK SAGINAW NEWS R7029 MACKINAW RD
--KATHLEEN M STUDT R2270 SHATTUCK RD
--KENNETH (DENISE) EMP MORLEY BROS H3256 ELM ST (C)
--LAWRENCE L (BLANCHE B) RETD H430 S PARK AV
--OTTO (CLARA M) RETD H2814 REPPUHN DR
--RALPH L (CORINNE E) CLK CHEV GREY IRON H2270 SHATTUCK RD
--RILEY F (DOLLY) CLK WEIS PUULTRY R2002 ESSEX ST
--ROBT J (SALLY A) APPR CHEV GREY IRON H3222 HOLLAND RD
--ROBT W (BARBARA) SERV DEPT MGR DRAPER CHEV TRUCK CENTER H2441 N MASON ST
--ROLAND E (BEATRICE L) MACH OPR BAKER PERKINS H2301 WARWICK ST
LUTZKE CINDY STUDT R2406 BLAKE ST
--DAVID R (SANDRA) FCTY WKR EATON YALE & TOWNE H4522 GALLAGHER ST
--JAMES M (DOLORES J) DRIVER SAG TRANS H2406 BLAKE ST
--MELVIN W RETD R523 N ANDRE ST
--PENNY R2406 BLAKE ST
--ROBERT T RETD H2204 LYNNWOOD AV
--VANCE (MARIE K) MTCE SUPVR CITY WATER MTCE DIV H2518 S JEFFERSON AV
--WM (MARY) RETD H1715 E HOLLAND AV
--WM J (ELSIE M) RETD H523 N ANDRE ST

LUX EMIL (ETTA) MACH OPR STORK ENG H1709 MARQUETTE ST
--FRANK E (HAZEL L) TOOL MKR CHEV TRANS H2020 OTTAWA ST
LUXTON DRUG INC, J Franklin Luxton Pres, Louise A Luxton V-Pres, John F Luxton Sec, Thomas S Luxton Treas Prescription Druggists, 2800 S Washington Av (48601), Tel 754-8459
LUXTON J FRANKLIN (LOUISE A) PRES LUXTON DRUG H2311 N WOODBRIDGE ST
--JOHN F (SUE) SEC LUXTON DRUGS INC H3157 WARNER RD
--LOUISE A MRS V-PRES LUXTON DRUG R2311 N WOODBRIDGE ST
--THOMAS S (MONA K) TREAS LUXTON DRUGS INC H244 BORLAND CT
LUZAK SHIRLEY A (WID WALLACE W) RETD R2285 N CENTER RD
LUZENSKE JOSEPHINE L H517 MEADE ST
--THEO E (MARGARETTE R) IRON WKR H1906 ARTHUR ST
LUZERN DEMETRO T (ANNA) HEAT TREATER SAG STEERING GEAR DIV H1875 WABASH ST
--JULIA N OFC WKR WICKES CORP R1875 WABASH ST
--KATHY OFC SEC HOUSEHOLD FINANCE R1875 WABASH ST
LUZYNSKI LEONARD (MARGUERITE M) INSP SAG MALLEABLE IRON H1914 WOOD ST
LYCKA EDW J (HELEN) EMP SAG GENL HOSP H2201 PARKWOOD AV
LYDA ALEX (ROSIE M) (CANTU'S BARBER SHOP) H239 N 3D AV
--CHARLES H (LUCILLE M) LAB C&O RY H2514 JANES AV
LYDDANE ADELAIDE C H518 THOMPSON ST APT 503
LYDELL JOHN H (ETHEL M) DRIVER US TRUCK H4555 GRATIOT RD
LYES JOE (EDNA) FDRY WKR CHEV SAG FDRYS H535½ CARLISLE ST
LYKE EVA W MRS H714 S WASHINGTON AV APT 4
LYLE PAUL PHARM MUIRS DRUGS R BRIDGEPORT MICH
--RONALD E (BETTY L) LAB SAG STEERING GEAR H217½ N WEBSTER ST
--SYLVESTER (RUBY) CUPOLA WKR CHEV SAG FDRYS H540 S 26TH ST
--WM E (KATH A) DRIVER US TRUCKING H2013 LIMERICK ST
LYLEROTH JOHN H EMP SEAMAN & PETERS PRINTING H309½ S 4TH AV
LYLES WILLIE (JESSIE) EMP NODULAR IRON FDRY H1037½ N 8TH ST
LYMAN ELEANORE O MRS (THE GOWN SHOP) H1951 PASSOLT ST
--LEO N H1437 GLENDALE ST
--ROBT R (MILDRED L) RETD H511 JAMESON ST
LYNAR ANDREW D (MARGT F) ANNOUNCER BOOTH BROADCASTING H1423 DIVISION ST
--CHRISTOPHER STUDT R1423 DIVISION ST
LYNCH ABR R1110 CARLISLE ST
--ALMA (WID WM J) H2565 APOLLO DR
--ANN RETD H816 POST ST
--BERNICE A MRS OFC SEC SHT MTL WKRS LOCAL 408 R855 ORCHARD CT
--CHARLES SLSMN HERRUD & CO R BAY CITY MICH
--DONALD A (SUSAN M) INSP SAG STEERING GEAR DIV H1727 STARK

Who
Sells
It?
Is
Answered
by the
Classified
Business
Lists
In this
Directory

MARGARET M. UHL — SECRETARIAL SERVICE
• DICTATION • MIMEOGRAPHING
• MAILINGS • PHOTO COPYING
110 S. HAMILTON CALL 793-8141

POCHELON INC.
LINCOLN CONTINENTAL · MERCURY · COMET · COUGAR · ENGLISH FORD · MONTEGO
215 W. GENESEE AV.
SALES and SERVICE
Safe Buy Used Cars
PHONE PLeasant 3-7713

LYNCH
--DONNA STUDT H855 ORCHARD CT
--EDW J (SUE) ADJ GREAT AM INS R2905 GLAZIER
--FREDK D JR (MARGT) POWER SLS ENG CONSUMERS POWER H2565 LOCHMOOR PL
--JERRY LOADER HERRUD & CO R BAY CITY MICH
--JOHN J (ANNA A) RETD H612 S MICHIGAN AV
--JOHN J JR (ANN C) (ESQUIRE BARBER SHOP) R1545 VAN WAGONER
--JOSEPH M (FRANCES) SLS REP TRANSCON LINES R FLINT MICH
--JUDITH STUDT R855 ORCHARD CT
--KATHRYN MRS NURSE ST MARY'S HOSP R1162 PIUS
--LAWRENCE C (DOROTHY H) (LARRY'S BARBER SHOP) R6630 N MICH AV
--LEO REV PASTOR MISSION CENTER H1539 CASIMIR ST
--MARY C MRS SLSWN WHITE HOUSE R9086 BRAY
--MICHL C ELECTN WM F NELSON ELEC R BIRCH RUN MICH
--PATK J (ROSEMARY C) ACCT CENTRAL FDRY H1200 THURMAN ST
--RALPH J (NANCY) SHT MTL WKR VALLEY CORNICE & SLATE R BAY CITY MICH
--RENEE R3289 WESTBROOK ST
--ROBT J (SALLY) ACCT TIMM & ROBSON R2101 MITCHELL ST
--ROBT L (CHARLOTTE A) (MARION SPRINGS) H1331 RISER DR
--ROBT P (BERNICE A) ASST MGR JOHN HANCOCK LIFE INS H855 ORCHARD CT
--ROSALEAN M (WID HUBERT J) H522 NYLON ST (C)
--ROSEMARY RETD R816 POST ST
--ROSEMARY C NURSE ST LUKE'S HOSP R1200 THURMAN ST
--SARAH A (WID JAMES E) TCHR JESSIE LOOMIS SCH R2823 MORGAN ST
--THOS F ASMBLR SAG STEERING GEAR H2220 S HAMILTON ST
LYNES SEE ALSO LYON
--BENJ C (KAY M) FL COVERING LYR H4009 WEBBER ST
LYNES BROS (RICHD T LYNES ELMER WEIRAUCH) FL COVERING 2611 E GENESEE AV
LYNES CHERYL K BEAUTY OPR VANITY BOX R3212 CARTER ST

LYNES ED & SONS INC
EDWARD H LYNES, PRESIDENT
WILLIAM E LYNES, VICE-PRESIDENT
TERRY M LYNES, SECRETARY-TREASURER
CARPETING AND FLOOR COVERING
7575 GRATIOT AV (48603)
TELEPHONE 793-4948 OR 793-4552
(See Page 11 Buyers' Guide)

--EDWARD H (MARY E) PRES ED LYNES & SONS INC H3212 CARTER ST
--MALCOLM J STUDT R3212 CARTER ST
--RICHD T (DORA M) (LYNES BROS) R SOUTHFIELD VILLAGE MICH
--SALLY K STUDT R4009 WEBBER ST
--TERRY M (SANDRA L) SEC-TREAS ED LYNES & SONS H310 HUNTER ST

Shively Bros. Inc.
Cutting Tools—Air Hydraulic Devices
Power Transmission Equipment
Phone Pleasant 4-2401
1916 S. Niagara Saginaw, Mich. 48602

LYNESS ETHEL C SOC WKR SAG COMMUNITY CLINIC H1026 DIVISION ST
LYNETT JAMES R (MARTHA L) TCHR HOLY ROSARY H2003 PHELON ST
LYNK VIRLA J MRS TCHR HERIG SCH H2123 HAZELWOOD AV
LYNN EVELYN H MRS OFC WKR SEARS H3930 MORRIS ST
--FRED E RETD H810 WHEELER ST
--HUBERT W (DORIS E) MTCEMN CHEVY GREY IRON H2006 OWEN ST
--JAMES C (SUZANNE M) SUPVR SAG STEERING GEAR H2970 REPPUHN DR
--JOHN F (HELEN E) MACH OPR SAG STEERING GEAR H3102 STATE ST
--ROBT G (BEADA) CARP FREMBURGER LBR H2321 STONE ST
--WILFORD (SAUNDRA) LAB SAG MALLEABLE IRON H635 S 27TH ST
--WM J (MARY C) H2201 JEROME ST
LYON SEE ALSO LYNES
--BARBARA MRS TCHR CHIPPEWA SCH R3111 STUDOR DR APT 8
--GLORIA A R1428 S PARK AV
--JEAN C MRS TCHRS AIDE EMERSON SCHOOL R435 MC COSKRY
--MARCIA M STUDT R1428 S PARK AV
--MARION MRS ACCT YEO & YEO R2840 SAMUEL DR
--ROBT J (JEAN C) ASST DEPT MGR SCIENTIFIC BRAKE-EQUIP R435 MC COSKRY ST
--VIRGIL (LESSIE) LAB CHEV SAG FOUNDRIES H2210 BURT ST
--WM R (MARION E) LABY TECH C P CO H2840 SAMUEL DR
LYONS ASHER E (FLOSSIE B) H307 SAGINAW ST
--COOT (ORA L) POURER CHEV GREY IRON H1750 N 24TH ST
--DONALD A (VIRGINIA L) DRIVER GREAT LAKES EXP H822 N HARRISON ST
--GROVER C (WID JOHN C) H1603 SYRACUSE ST
--HERTHA MRS H525½ W GENESEE AV APT 2
--LEO R (BERNITTA A) AUTO GLASS INSTALLER LA CROSS GLASS R4275 LAUER RD
--LEROY H2408 WADSWORTH AV
--ROBERT L (PATRICIA A) DRFTSMN DOW CORNING H1823 GREEN ST

LYONS ROBERT P (Janet E), Asst Cash-Mgr, South Side Office Second National Bank Of Saginaw, 229 Center St (East Side; 48601), Tel PLeasant 5-3321, H5580 Garfield Rd, Tel OX5-9250

--WALTER JR (LAURA L) AIR HOIST OPR CHEV SAG FDRY'S H1308½ N 10TH ST
LYRICH EDW J (SUSAN) ADJ H2905 GLACIER ST

Consult the CLASSIFIED LISTS of the DIRECTORY
If You Would Find What You Wish to Buy

WENZEL'S
MARATHON SERVICE
Complete Auto Service
3357 E. HOLLAND RD.
TEL. 754-2098

LYSAKOWSKY MYKOLA (STEFANIE) MACH OPR SAG STEERING GEAR DIV H1946 WABASH ST
LYSOGORSKI EDW P (MARY J) TOOL ENG SAG PRODUCTS H2748 APOLLO DR
LYTER CHARLOTTE E MRS H905 S 27TH ST
LYTLE CONNIE OPR TALK-O-THE TOWN SALON OF BEAUTY
--CONSTANCE M TYP BORLAND ABSTRACT R2692 CHEYENNE PL
--DEXTER (MARJORIE E) SLSMN BAY CITY MILLING H2692 CHEYENNE PL
--GLENN C (BERNICE M) LAB CHEV GREY IRON H2414 STONE ST
--HOWARD H (AVERILL M) TCHR ARTH HILL HIGH SCH H3471 MACKINAW ST
--JOY V (WID WM T) TCHR HILL HIGH SCH H2234 MARSHALL CT
--KAY EMP ALBERT'S R2692 CHEYENNE PL
LYTTLE LENA M (WID STEPHEN H) H2524 MERSHON ST
LYVERE DIXIE EMP GENL MOTORS H304½ N HARRISON ST
--DOROTHY MRS PRSR AM CLNS R7100 HELEN SHIELDS
--LOUIS L (NANCY J) WLDR FIRMBERGER R136 N 23D ST
--MILFORD JR MACH-OPR CHEV TRANS H136 N 23D ST
--ROBT D R136 N 23D ST
LZOTT NANCY CLK GMAC R3172 STUDOR DR
M & B FOUNTAIN & FIXTURE CO (MRS MARION M SCHOCH) 301 N WATER ST
M & B ICE CREAM CO MRS MARION M SCHOCH PRES PATRICIA M ZAPF SEC-TREAS MFRS 301 N WATER ST
M & D FOOD STORE (CLARENCE G MICHELA) 2501 E GENESEE AV
M & M WAREHOUSE CO, Maurice R Davis Pres, Ralph F Knight V-Pres George Weller Supt, Public Warehouse, Commercial And Industrial Storage, 1100 S Water St (48601), Tel 754-1665
MAACK LESLIE W (AMELIA S) INSP CHEV GREY IRON H2323 ROBINWOOD AV
--WM C (FLORENCE M) H1929 ROBINWOOD AV
MAAS CHARLES G (ANGELINE L) RETD H622 THROOP ST
--DUANE A (CAROLE C) ASST PRIN SAG HIGH SCHOOL H3226 TRAUM DR
--EMIL D (ELAINE R) COMPTOMETER OPR WICKES H2315 SHATTUCK RD
--NORMAN T (EDNA M) RETD H830 ASH ST
--OSCAR H (META M) RETD H1907 N OAKLEY ST
--WILBER F (FRIEDA V) RETD H1428 N CAROLINA ST
--WM C (CAROL A) FIREFIGHTER CITY OF SAG H1516 WARD ST
MAATA ROBT K REV OFCR INTERNAL REVENUE SERV R3191 NORTHWEST DR
MAATMAN DOUGLAS R1714 AVALON AV
--MARJORIE L MRS RECPT SOC SECURITY ADMN R1714 AVALON ST

MAATMAN
--RICHD E (MARJORIE L) DIR OF PERSONNEL MITTS & MERRILL INC H1714 AVALON AV
--RICHD E JR STUDT R1714 AVALON AV
MAATTA KLEMENTINE MRS AIDE HERITAGE NURSING HOME R3191 NORTHWEST DR
MABEL GEO C (THELMA S) LAB CHEV SAG FDRYS H3301 DOUGLAS ST
MABEL'S BEAUTY SHOP (MRS MABEL W ROBINSON) 1104 N 8TH ST
MABRY ANN A MRS TELLER MICH NATL BK R OWOSSO MICH
--RALPH H ASST MGR ASSOC'S DISCOUNT R1915 FORDNEY
MAC & AVERY (FRANK A MC DERMID AVERY L DICE) WHOL CONFRS 105 S NIAGARA ST
MACALARY VIOLA NURSE ST LUKE'S HOSP R FREELAND MICH
MAC ARTHUR ANN K AIDE SAG OSTEOPATHIC HOSP R2687 APOLLO DR
--ARTH J (PATRICIA C) ELECTN CHEV TRANS H409 SAGINAW ST
--DAVID L (BETTY R) SHT MTL WKR H2115 BARNARD ST
--DELLA M R5 WALLGREN
MAC ARTHUR DOUGLAS HIGH SCH OSCAR HUYGHE PRIN 505 N CENTER RD
MAC ARTHUR ELIZ R MRS OFC SEC LEARMAN LEARMAN & MC CULLOCH H1926 HARRY ST
--JAMES B STUDT R3063 CARROLLTON RD (C)
--MABEL R MRS SEC-TREAS MAC ARTHUR ROOFING & SHEET METAL CO R3063 CARROLLTON RD (C)
--MARY M STUDT R409 SAGINAW ST
--ROBERT H (MEDA M) ESTIMATOR FRIMBERGER CO H228 BORLAND CT
MacARTHUR ROOFING & SHEET METAL CO, W Bennett MacArthur Pres, Anthony L Winiecke V-Pres Mabel R MacArthur Sec-Treas Eavestroughing, Residential And Industrial Roofing, 3046 Carrollton Rd (48604), Tel PLeasant 5-5348 (See Page 50 Buyers' Guide)
MAC ARTHUR THOS C FIREFIGHTER CITY FIRE DEPT R5556 DIXIE HWY
--W BENNETT (MABEL R) PRES MAC ARTHUR ROOFING & SHEET METAL H3063 CARROLLTON RD (C)
MACAULAY JOHN (BERNICE B) FORMN NAEGELE OUTDOOR ADV H119 S 5TH AV
--SANDRA K R119 S 5TH AV
MACAULEY HAROLD M (LORICE R) CHAIRMN OF BD WOLVERINE GAS PROD H4520 COLONIAL DR APT 3
--HAROLD M JR (DOROTHY D) PRES WOLVERINE GAS PRODUCTS H4440 FORSYTHE ST
--LORICE MRS OFC WKR WOLVERINE GAS PRODUCTS R4520 COLONIAL DR APT 3
--SUSAN STUDT R4520 COLONIAL DR APT 3
MAC CALL ROBT (J MARY) EMP SAG TRANS H627 S 12TH ST
MAC CONNEL DALE B (MARY E) EMP WICKES H2784 CLAYBURN ST
--DEAN A (JUDITH A) MGR BLDGS & PURCHASING SECOND NATL BANK H1570 VANCOUVER DR
--DONALD J (MARY P) MACH OPR SAG STEERING GEAR H1832 N BOND ST
--JOHN (VONNIE) WHSEMN WESTERN ELEC H506 HAYDEN ST
MAC CONNELL MINNIE J MRS RETD H439 S 10TH ST

AC CORD JOSEPH (ELIZ A) ENG C & O RY H917 N WEBSTER ST
—MARIE STUDT R917 N WEBSTER ST
AC DISTRIBUTING (ERVIN F MC CLELLAN) STORM DOORS & WINDOWS 5880 STATE ST
AC DONALD SEE ALSO MC DONALD
--BERNADETTE (WID WM) EQUIP OPR HOLSUM CAKE CO H1121 THROOP ST
--BESSIE L MRS RETD H1017 IRVING AV
AC DONALD BROADCASTING CO KENNETH H MAC DONALD PRES 2000 WHITTIER ST
AC DONALD BRUCE (ISOBEL) MANAGEMENT TRAINEE SECOND NATL BANK R2003 OTTAWA ST
--CAROLYN STUDT R11 BENTON RD
--DAVID B (ELSBETH) AGT AETNA LIFE & CASUALTY INS H1747 W MICHIGAN AV

MacDONALD DONALD B (Norma B) VICE-PRESIDENT SECOND NATIONAL BANK OF SAGINAW 101 N WASHINGTON AV (EAST SIDE; 48607) TELEPHONE PLEASANT 5-3411 R BAY CITY, MICH (48706) TELEPHONE 684-7098

--DONALD E (BELMA R) EXPERMENTAL WKR SAG STEERING GEAR H2776 EAST DEXTER DR
--DONALD J (BETTY A) SLSMN DRAPER CHEVROLET R1920 MAITLAND DR
--DOUGLAS J (THERESA A) ENG HILL HIGH SCHOOL H907 N MASON ST
--ELIZ L (WID HARRY) H1730½ N MICHIGAN AV
--GORDON D (GLADYS E) FL MGR UPHOFF KALAMAZOO SLS H523 N BOND ST
--HENRY S (MARY A) LAB SAG MALLEABLE IRON H820 S 14TH ST
--ISOBEL CASE WKR COUNTY SOC WELFARE BD R7907 SULLIVAN
--JEAN A OFC SEC TEL CO R1017 IRVING AV
--JOSEPH P (JOYCE M) TECH DOW CHEM H2501 WEBBER ST
--KENNETH JR R11 BENTON RD
--KENNETH H (CAROLYN A) PRES W S A M RADIO STA H11 BENTON RD
--LETITIA J TCHR RICKER JR HIGH SCHOOL R BAY CITY MICH
--MARGT R TCHR HERIG SCH H916 S MICHIGAN AV APT 4
--MARY K SERV REP TEL CO R1017 IRVING AV
--MATHILDA F (WID ALLEN) NURSE ST LUKE'S HOSP H1010 WEISS ST
--MICHL TCHR HOUGHTON SCHOOL R BAY CITY MICH
--MICHL G (NANCY) SLSMN PENINSULAR DISTR H1803 CASS ST
--RALPH D (EDITH B) H2220½ HILL ST
--REGINALD A (ELVIRA M) STORE MGR MAC DONALD STINGEL & BUSH H4537 COLONIAL DR APT 1
--ROD J (RUTH) GENL AGT AETNA LIFE & CASUALTY CO-LIFE DIV R4690 VILLAGE DR
--VERONICA CLK SAG HOTEL H1726 N WOODBRIDGE ST
MACE GARY W (MARY L) STUDT H1822 BURNHAM ST
MAC GILLIVRAY GLEN G (ONA W) RETD H1923 VAN BUREN ST
MAC GOVERN JAMES F (NADINE) EMP CHEV SAG FDRYS H527 N FAYETTE ST
MAC GOWAN SELMA P (WID THOS R) H321½ S WASHINGTON AV

DALE WIECK - *Photographer*
Legal and Commercial
Architectural • Illustrative
Industrial • Movies
Black and White Or Color
793-1622
1901 Court At Alexander
QUALIFIED PHOTOGRAPHER

MAC GOWN DAVID STUDT R727 N BOND ST
--PHILIP T REV (RUBY L) TCHR POTTER SCH H727 N BOND ST
MAC GREGOR SEE ALSO MC GREGOR
--JAMES T (EMILY L) ACCT STATE INDS FOR THE BLIND H941 HOMEDALE ST (C)
--MARGARET STUDT R941 HOMEDALE ST (C)
--ROBT K (MARTELLE) H2313 WILLARD ST
--STELLA E NURSES AIDE ST LUKE'S HOSP R1670 THUNDERBIRD DR
MAC GREGORY DONALD S (MARYON U) RETD H444 HUNTER ST
--MARYON U MRS DEP REG JUVENILE DIV OF PROBATE CT R444 HUNTER
MACHELSKI ERNEST J (KATHLEEN M) DESIGNER SAG STEERING GEAR H1820 STARK ST
MACHEN TAMMY STUDT R2714 ADAMS BLVD
MACHERIL JOANNE MRS H925 S 25TH ST
MACHETTE EVERETTE L (EVELYN N) SERVMN AUDIO COMMUNICATIONS H2015 N CAROLINA ST
--GARY L (MARY S) MEAT MGR A&P FOOD STORE H587 MEADOWLAWN ST (C)
MACHTWEIH ARTH J SLSMN WALTER P DAVIS CO R DIXIE HIGHWAY
MACHUL EDWIN A MACH OPR SAG STEERING GEAR R1622 S JEFFERSON AV
--GAROLD M LANDSCAPER DE SANDERS LANDSCAPERS R4571 SHATTUCK RD
--JOHN (MARY M) RETD H1622 S JEFFERSON AV
--LINDA R221 S 21ST ST
--RICHARD (ANN) CLNMN H3237 RUST AV
--STANLEY S (DOROTHY M) (STAN'S FOOD MARKET) H2127 ANNESLEY ST
--THADDIUS J (MARGT) CODE ANNALYST DOW CHEM H4571 SHATTUCK RD
MACIEJEWSKI CHESTER F (STELLA A) RETD H1622 N BOND ST
--STELLA A MRS CLK PARKER DAIRY R1622 N BOND
MACIEZEWSKI PAUL J JR (SANDRA A) ENG FRIMBERGER CO H3003 RUST AV
MAC INNES JANET OFC WKR Y M C A R1915 FORDNEY
MACK ANDREW JR (JANIE) LAB CHEV SAG FOUNDRIES H1811 JANES AV
--ARTH (BOBBIE) CONVEYOR STEEL H126 N 12TH ST
--BEN (ETHEL L) INSP CHEV SAG FDRY'S H1308 JANES AV
--BERNICE H (WID CHARLES J) H1907 COURT ST
--BOBBIE MRS EMP BAILLIE SCHOOL R1510 LAPEER ST
--EDWARD A (ESTHER I) PTRNMKR CHEV SAG FDRYS H9 SOUTHLAWN CT
--ELEANOR TCHR PS R3116 RUST AV
--ERSKINE R1811 JANES AV
--ESTHER A SLSWN WM C WIECHMANN R3209 LEXINGTON ST
--HAYES J (ESTHER A) EMP SAG STEERING GEAR H3209 LEXINGTON DR
--JAN OPR TURNER HAIR STYLING SALON R1811 JANES

CREATIVE INSURANCE PROGRAMS for Business and Industry
WATERS AGENCY INC.
403 BEARINGER BUILDING
SAGINAW MICHIGAN

Who Sells It? Is Answered by the Classified Business Lists In this Directory

WIMPY'S
Automatic Transmission Service
7660 GRATIOT
SAGINAW, MICHIGAN
PHONE SWift 2-6841

MACK
--JESSE J (LOTTA M) PRS OPR SAG STEERING GEAR H3234 LEXINGTON DR
--JOSEPH A EMP MORLEY'S H2723 GLENWOOD AV
--KENNETH A (ELIZ W) V PRES BAKER PERKINS INC H219 GOETZ ST
--LEWIS V (MARY D) WLDR BAKER PERKINS H2723 GLENWOOD AV
--RICHD (JONNIE B) EMP CHEV SAG FDRYS H1136 DILLON ST
--STANLEY RETD H3116 RUST AV
--STANLEY JR (MABEL E) GRO 3201 RUST AV H3201 RUST AV
--STANLEY J STUDT R3201 RUST AV
--SUELLEN P MRS RETD R2720 MONTGOMERY ST
--WILLIE STUDT R1811 JANES AV
MACK'S PURE OIL SERVICE (MC KINLEY WHITE) GAS STA 300 N 6TH AV
MAC KAY SEE ALSO MACKEY AND MC KAY
--RICHD D (SUE A) OSTEO 2330 S MICHIGAN ST H4269 BRADFORD DR
--SUE A MED ASST RICHD D MAC KAY R4269 BRADFORD DR
--TIMOTHY STUDT R5 RUST LA
--WM R STUDT R5 RUST LA
--WILLIS R (DOROTHY L) SLS REP SHELL OIL H5 RUST LA
MACKENZIE BARBARA J MGR BARRETT REAL EST R STAR ROUTE HARBOR SPRINGS
--JEROME A (BONNY L) SLSMN MC DEE CO H4314 S WAYSIDE DR
--JOHN D LWYR 126 N FRANKLIN ST RM 408 H109 S WARREN AV APT F
--JOHN D LWYR 126 N FRANKLIN ST RM 419 R109 S WARREN ST APT F
--MICHL O (VICKI S) PLMBR RAY EURICH PLMBG & HTG H516 WHEELER ST
--ROBT F MACH OPR MEANS STAMPING CO R BAY CITY MICH
MAC KERSIE BLAINE E DEPT MGR HOME DAIRY R4150 MORRIS ST
MACKEY SEE ALSO MAC KAY AND MC KAY
--JIMMIE (CLAUDIA M) H3320 BUNDY ST
MACKIEWICZ BERNICE (WID ALEX) H2700 PRESCOTT AV
MACKINAW HEIGHTS APARTMENTS A W HOERAUF MGR 2403 MACKINAW ST
MACKINAW MIDDLE SCHOOL DAVID R HINKEN PRIN 3870 SHATTUCK RD
MACKINAW WHOLESALE CO (CLARENCE E HADDEN THOS E RAYMOND) BLDG SUPS 1503 MACKINAW ST
MAC KINNON SEE ALSO MC KINNON
--ANDREW C (CATH M) MGR ERNST & ERNST H2245 N WOODBRIDGE ST
--EDWIN D (THIRZA E) PHYS 1616 COURT ST H1616 COURT ST
MACKLEM WM SLSMN THOM MC AN SHOE STORE R SHATTUCK RD
MACKLEY GARY J (SHERYL F) MECH GREAT LAKES EXP H2410 LYNNWOOD AV
--JOHN (LUCY J) MACH MC CASLIN STANDARD SERV H3332 FULLER ST
--JOHN A ATNDT MC CASLIN LEONARD STA R1109 S 25TH ST

MACKLEY
--LUCY J MRS CASH H & K MKT R3332 FULLER ST
--THOS E (CONNIE J) MGR RAY'S STAND SERV H1109 S 25TH ST
MACKLIN CHARLES E (ELEANOR) FCTY WKR BAKER PERKINS H727 S 27TH ST
MAC LACHLAN SEE ALSO MC LAUGHLIN
--HELEN A MRS OFC SEC X-RAY PHYSICIANS OFFICES R105 REYNICK AV
--HOWARD R (HELEN A) BLDG SUPT Y M C A H105 REYNICK AV
--JANET R NURSE ST LUKE'S HOSP R4892 FONTAINE BLVD APT 8
--MICHL H LINEMN TEL CO R105 REYNICK AV
MAC MILLAN SEE ALSO MC MILLAN AND MC MILLEN
--ARTH D JR (MARY M) TOOL ENG SAG MALLEABLE IRON R4250 LORRAINE
--CLIFFORD D (CLARA) EQUIP OPR C P CO R5906 COLE RD
--ELSIE H MRS DIETARY AIDE SAG GENL HOSP H2051 MAINE ST
--GEO A ACCT WICKES R2051 MAINE ST
--HENRIETTA A (WID FLOYD W) OFC SEC CONRAD D SEIDEL INS R231 TRIER ST
--JAMES H (KATHERINE) ELECTN 380 N CENTER RD H380 N CENTER RD
--ROBT (MARY) GRINDER K C ENG & MACH R2282 MADSEN RD
MAC MURRAY FRED (ANNIE) LAB FISHER BODY (FLINT) H1220 EMILY ST
MAC NEILL DUANE R (H CAROL) PROF MICH LUTHERAN SEMINARY H2744 HARDIN ST
--TERRY L (MARY J) FDRY WKR CHEV GREY IRON H2122 MACKINAW ST
MACNOWSKI HARRY TCHR HEAVENRICH SCH R ESSEXVILLE MICH
MACOMBER ALICIA (WID CLIFFORD) H720 CHERRY ST
--CAROL L MRS CLK SECOND NATL BANK R413½ N FAYETTE ST
--GERALD W (YVONNE E) TOOL MKR BRIDGEPORT TOOL H3521 WEISS ST
--LENA H MRS H2212 S MICHIGAN AV
--SALLY A MRS CLK OHIO NATL LIFE INS R410 BUSH
--THOS G (PATRICIA A) FORMN JAMERSON INC H812 N HARRISON ST
MACON ALLEN P FCTY WKR H801 MILLARD ST
--CHARLES E FCTY WKR H801 MILLARD ST
--EVON H REAR 524 ASTOR ST
--LULA MRS H515 N 5TH AV
MAC PHAIL JOHN G (JANET) ELECTRONIC SERV MGR GREENLEY'S INC R706 W INDIANA (BAY CITY)
--WALLACE JR (SUE A) EMP CHEV SAG FDRY H2550 DUANE DR
MAC PHERSON HELEN L (WID CHARLES R) R1823 HANDLEY ST
MAC RAE DONALD A SLSMN J GEO FISCHER & SONS H1541 PASSOLT ST
--EDW C LIBRN COUNTY LAW LIBRARY R4648 BELEVUE DR
--EDW C JR (NANCY R) PURCH DEPT DOW CHEM H1830 HANDLEY ST
--KATHLEEN MRS TCHR TOWERLODGE SCH R2904 SHAHEEN DR
--LAURA K MRS ELEMENTARY PRIN SOUTH SCHOOL R4648 COLONIAL DR
--ROBT M (KATHALEEN A) MECH CENTRAL FDRY DIV H2904 SHAHEEN DR
--TIMOTHY R544 S WEADOCK AV
MACROWSKI HENRY (MICKEY) EMP WESSON CO H4610 WEISS ST
MACZEJ BERTHA MRS MACH OPR LUFKIN RULE H804½ E GENESEE AV APT 9

Brady, Schirmer & Company
AGENTS
THE HARTFORD INSURANCE GROUP
1000 Second National Bank Bldg. Phone 755-8105

ACZIK BETTY OPR STEPPE'S BEAUTY SALON R3740 VENTURA
--DAVID J STUDT R1915 GLENWOOD AV
--EDWIN (LOIS) PRES-TREAS SAG STEEL & IRON WKS R4098 PEGGY
--GEO (KATHERINE) FCTY WKR LUFKIN RULE H4644 WAKE ST
--GERALD IRON WKR SAG STEEL & IRON WKS R1290 SAUK LA
--JOHN (FRANCES) FURNACE OPR EATON MFG H1915 GLENWOOD AV
--KATHERINE OPR STEPPE'S BEAUTY SALON R4644 WAKE
--MARY (WID GEO) H1902 WEBBER ST
--PETER JR LAB RAINBOW BAKERY R1902 WEBBER ST
--PETER EMP SAG STEERING GEAR R1902 WEBBER ST
--RAYMOND STUDT R1915 GLENWOOD AV
ADAJ ARTH SLSMN HERRUD & CO R BAY CITY MICH
--DANL SLSMN HERRUD & CO R BAY CITY MICH
ADARANG ENYA S NURSE ST LUKE'S HOSP R520 COOPER ST
ADAY BERNARD J (HELENE) ARTIST WILLOX & FAIRCHILD R2174 S TOWERLINE RD
--CHARLES J RETD H2407 BALDWIN AV

MADAY CONSTRUCTION (Edward, Floyd J And Thomas F Maday), General Contractors, Mason Work, Block Basements, Stone, Brick, Marble And Fireplaces, All Work Guaranteed 5140 Cardington St (48607), Tel SWift 2-3257, If No Answer Tel SWift 2-5317 (See Page 17 Buyers' Guide)

--JAMES L R2410 ANNESLEY ST
--JANE A NURSE ST LUKE'S HOSP R1588 BRIARSON
--JOSEPH F H2425 ANNESLEY ST
--LOUIS P (SOPHIE E) MACH OPR CHEV TRANS H2410 ANNESLEY ST
MADDEN LAURETTA (WID MARTIN J) R910 SUTTON ST
--MARIE M TCHR ROUSE SCH H910 SUTTON ST
--WM (SHERRY) FCTY WKR SAG STEERING GEAR H2726 LOWELL AV
MADDISON CLIFFORD (LORETTA) MACH WICKES CORP H1022 SPATZ CT
MADDOX DWIGHT W (JOAN M) FORMN CHEV-TRANSMISSION H1410 GREENWICH ST
--LARRY A FCTY WKR SAG STEERING GEAR R1410 GREENWICH ST
--LINDA C CLK MODERN CLNS R1410 GREENWICH ST

MADDY MUSIC CO
(RICHARD MADDY)
"THE NAME MADDY MEANS MUSIC TO MILLIONS" EXCLUSIVE DEALER FOR BALDWIN PIANOS AND ORGANS
FREE HOME DEMONSTRATION AND TRIAL

R. H. Barber Realtor
Complete Realty Service
Farms • Resorts • Residential
Call PLeasant 2-8285
1238 S. Washington Av.

MADDY MUSIC CO—CONTD
6 MONTH RENTAL PURCHASE PLAN
LESSONS, REFINISHING AND REPAIR
4940 GRATIOT AV (48603)
TELEPHONE 793-4521
MIDLAND STORE
127 McDONALD ST
TELEPHONE 631-6630
(See Page 39 Buyers' Guide)

MADDY RICHD (MADDY MUS) H1414½ BRALEY ST
MADEJEK CAROL J EMP BELL TEL R2317 PRESCOTT AV
--EDW W (MARILYN D) BLKSMITH BAKER PERKINS H630 TULANE ST (C)
--KATHLEEN OPR TEL CO R630 TULANE ST (C)
--STEPH J (MARY) GRINDER SAG MALLEABLE IRON H2317 PRESCOTT AV
--STEPHEN J JR STUDT R2317 PRESCOTT AV
MADER SEE ALSO MAEDER
--CATH A MRS FCTY WKR SAG PROCESSING & SUP R4429 HILAND ST
--FRANK B (LANA P) RETD H3349 BINSCARTH AV
--FRANK F (CATH F) PNTR GARBER'S BODY SHOP H4429 HILAND ST
--JOHN J (MARJORIE) PNTR GARBER BUICK CO R RD 1 BURT MICH
--JOSEPH R (DONNA) DRIVER SAG PROCESSING & SUP R3488 MACK RD
MADER SHOP INC MRS LUCY M BOHMAN PRES WOMEN'S CLO 126 N WASHINGTON AV RM 14
MADIGAN HASELL H RETD H1620 MADISON ST
--HELEN (WID JAMES) H2701 VALLEY DR
--LAWRENCE M (PATRICIA A) EMP SAG STEERING GEAR H2140 SHATTUCK RD
MADINEZ COSTELLO (MINGA) EMP CHEV SAG FDRY H926½ N WASHINGTON AV

Aubry
CLEANERS & DYERS INC.
3 LOCATIONS
214 JANES AV. 755-8181
3451 COURT 782-6171
GREEN ACRES PLAZA 782-4941

BARNEY DUFF AGENCY
Insurance
•
1012 Second National Bank Bldg.
•
Phone 752-8135

Ed Alexander Oil Company, Inc.
777 N. WASHINGTON • FUEL OILS — RETAIL • PHONE 753-3437

RALPH J. MAHAR -- CONTRACTOR
INSURANCE CLAIMS, REPAIR WORK
PAINTING — REMODELING — CARPENTRY — ROOFING
2736 S. 23d (See Page 14 Buyers' Guide) Tel. PLeasant 2-1805

Saginaw Savings
AND LOAN ASSOCIATION
219 S. Michigan Ave.
4815 State Rd.
ALMA OFFICE—211 W. Center
GRATIOT RD. OFFICE—5145 Gratiot Rd.
FRANKENMUTH OFFICE—111 N. Main
80 YEARS OF EXPERIENCE IN THRIFT AND HOME FINANCING SERVICE
Tel. 793-9600
Tel. SWift 2-8701
Tel. HObart 3-2156
Tel. SWift 3-4944
Tel. 652-6181

★ BEST ★
BUY
BOB BEETS And Associates

ROBERT W. BEETS
Broker
WE TRADE
SELL
BUY
BUILD and APPRAISE
REAL ESTATE
RENTALS
PROPERTY Management
LAND CONTRACTS
1410 PHELON
TEL. PLeasant 4-4421
(See Page 44 Buyers' Guide)

Bowling Bar of Saginaw, Inc.
Bowling—Dancing—Food
3936 E. Genesee Av. Phone 753-6494

MADISON ANDREW FDRY WKR SAG MALLEABLE IRON R1615 CARROLL ST
--CHARLES (JUNE) H916 FLEETWOOD DR (C)
--EURINCE MRS R131 N 11TH ST
--GARY C (JANET) MGR SHERRIFF-GOSLIN CO H634 FLEETWOOD DR (C)
--HATTIE H (WID GORDON) RETD H1023 N WEBSTER ST
--HENRY J (IRENE J) INSP EATON MFG H1340 BUTLER RD
--HOWARD L SERVMN NATL CASH REGISTER R FLINT MICH
--IRENE MRS SLSWN JEAN COLLIER REAL EST R1340 BUTLER RD
--LEE M MRS TYP GEO SCHEMM AGCY R BRIDGEPORT MICH
--ROBT J (MARY C) MACH OPR SAG STEERING GEAR H1669½ ARTHUR ST
--SHIRLEY CLK FEDERALS R1340 BUTLER RD
MADLENO MOLDONADO J (ALBERTA) EMP C&O RY H923 N 3D AV
MADLIN JOHN JR COREMKE SAG MALLEABLE IRON R1407 FARWELL ST
--ROSE M MRS BAR MAID WONDER BAR H1407 FARWELL ST
MADLOCK LEROY (RACHEL) DRIVER SAG MALLEABLE IRON H3429 RUSSELL ST
--WM CLK VESCIO'S R3429 RUSSELL
MADOLY GLORIA OPR FLORENCE BEAUTY LAND R3275 LAPEER AV
MADSEN ANDREW R (AUDREY) ASST MGR DETROIT AUTOMOBILE INTER INS EXCHANGE R2449 LOCHMOOR PL
MAEDER SEE ALSO MADER
--ELVA W (WID RUDOLPH E) H29 CONGRESS CT B
--FREDK H (EMMA V) SLSMN SAM SYMONS & CO H1509 BRALEY ST
--JACQUELINE K ASST ALLEN W KEYSER R16 CONGRESS CT (C)
--MARGT V (WID WM) H2253 S NIAGARA ST
--MARY E (WID JAMES R) CLK SAG STEERING GEAR H16 CONGRESS CT C
--REINHOLD C (EMMA A) RETD H1638 N CAROLINA ST
MAGALSKI HENRY J (EVELYN J) JOB SETTER SAG STEERING GEAR DIV H3415 N MICHIGAN AV (C)
MAGAS VENETIA (WID NICHOLAS) H815 S JEFFERSON AV
MAGAZINE MARION MECH DRAPER CHEV H538½ S 16TH ST
MAGEE JAMES E (GLORIA J) EMP SAG MALLEABLE IRON H2027 WALNUT ST
MAGESKI ELMER FCTY WKR SAG STEERING GEAR DIV H2702 MARION ST
MAGIDSON HARRY (EMILY) (HARRY'S MKT) R BAY CITY MICH
MAGILL WM TCHR CHIPPEWA SCH R3066 REVERE DR
MAGNOLIA LODGE NO 143 DAUGHTERS OF REBEKAH MRS GOLDIE CONRAD SEC 414½ HANCOCK ST
MAGNUS JEROME H (ROSE) FOREMN FISHER BODY H3205 WESTBROOK ST
MAGRATH MARY ANTIQUES (MRS MARY F MAGRATH) 214 N WEBSTER ST
MAGRATH MARY F (WID LEONARD) (MARY MAGRATH ANTIQUES) H216 N WEBSTER ST
MAGUIRE SEE ALSO MC GUIRE
--IVAN W (MARDA M) MGR HEAVENRICH BROS H3319 TRAUM DR
--J F H1800 BEACON DR APT 7
--THOS STUDT R3319 TRAUM DR
MAGYAR ANDREW (ANN M) FORMN E W GRAFT CONSTN H4355 WEISS ST
--CHARLES (EDWINA R) (MAGYAR GARAGE) R3990 MIDLAND RD

MAGYAR GARAGE (Charles Magyar) Automatic Transmission Rebuilding And Service, Guaranteed Used Cars Top Quality Service, DuMont Ignition Checker Used On Motor Tune-Up 2105 Fordney Av (48601), Tel 753-1405

MAGYAR GEO (ARLETTA) (GEO MAGYAR AUTO REPAIR) H276 GRANT ST (C)

MAGYAR GEORGE AUTO REPAIR (George Magyar), Automatic Transmissions Rebuilt, Repaired, Sealed Replaced By Trained Mechanics, Exchanges On Hand, Tune-Ups, Valve Grinding, Brake Service, 266 Grant St (Carrollton, 48604), Tel PLeasant 5-0377

MAGYAR GERALD STUDT R4355 WEISS ST
--ROBT A (JUDITH A) TOOL MKR HELFRECHT MACH H2341 WILLARD ST
--THERESA MRS RIVETER ILL SHADE DIV OF SLICK H1757 BURNHAM ST
--THOS (EMMA) MECH GEO MAGYAR AUTO REPR H245 GRANT ST (C)
MAHAFFEY LE ROY EMP NAVY RESERVE TRAINING CENTER
--LEO F (CATH) SERVMN BURROWS CORP H623 S BOND ST APT 2
--MINNIE R (WID GARRETT R) RETD H1511 W GENESEE AV
MAHAN DON F JR (KATH) EMP US GRAPHITE H2105 DURAND ST
--DOUGLAS (BARBARA A) CUPOLA MN CHEV GREY IRON H231 S 15TH ST
--ELLIS H JR (LUCILLE F) MACH OPR CHEV TRANSMISSION H2263 GAYLORD ST
--G (JACQUELINE) EMP GENL ELEC SUP R5400 SHATTUCK
--GERALD (VICKIE) DRIVER RAINBOW BAKERY H1203½ GRATIOT AV

VALLEY NATIONAL BANK
VALLEY NATIONAL BANK
Friendly Complete Banking Service
Parking for Over 2,000 Cars
4550 STATE at HEMMETER
TEL. SWift 2-8754

READY MIXED CONCRETE
CARROLLTON CONCRETE MIX, Inc.
PLANT — 753-7737
Carrollton Paving Co. and Carrollton Concrete Mix Office
2924 CARROLLTON RD. (WEST SIDE) TEL. 752-7139

MAHAN
--HELEN R2263 GAYLORD ST
--JANICE M PROOF OPR VALLEY NATL BK R5400 SHATLUCK
--KATHLEEN OFC SEC JEROME BURNS R2105 DURAND ST
--MARY STUDT R2263 GAYLORD ST
--ROYCE E FORMN EATON MFG R1118 S WASHINGTON AV
--VICKY K MRS OFC WKR SAM SYMONS & CO R1203 GRATIOT
MAHANEY LYNN K STUDT R1060 WILSON AV
--THOS P JR STUDT R1060 WILSON AV
--THOS P (WILMA L) PHYS 3521 STATE ST H1060 WILSON AV
MAHANK BEN H (MARTHA M) ENG SAG STEERING GEAR H1020 S JEFFERSON AV
MAHANNA WM J RETD H1422 AVON ST
MAHAR SEE ALSO MAHER AND MAYER
--HELEN L INT DEC RALPH J MAHAR CONTR R2736 S 23D ST
--HOWARD S RETD H3327 WEBBER ST
--JAMES H (NANCY M) EXEC V-PRES WILSON ENG H511 ARDUSSI ST
--RALPH J (MARGT M) (RALPH J MAHAR CONTRACTOR) H2736 S 23D ST

MAHAR RALPH J CONTRACTOR (Ralph J Mahar), Building Repair, Carpentry, Painting, Licensed And Bonded For Your Protection By The State Of Michigan, 2736 S 23d St, Tel PLeasant 2-1805 (See Page 14 Buyers' Guide)

MAHAR THOMAS K (BRENDA SUE) ACCT J P BURROUGHS H2954 REPPUHN DR
MAHAR TOOL SUPPLY CO INC JAMES W MAHAR PRES-TREAS RALPH DREISBACH V-PRES MFRS 1708 N MICHIGAN AV
MAHER SEE ALSO MAYER AND MAHAR
--ELIZ A (WID CLARENCE) R906 SHERIDAN PL
--JOHN S (MARGT E) (MICHIGAN SHOE CO) R BAY CITY MICH
--JOHN S JR (GLORIA F) (MICHIGAN SHOE CO) H24 WESTVIEW CT
--MARGT E MRS (MICHIGAN SHOE CO) R BAY CITY MICH
--MICHAEL REV DIR ST JOHN THE BAPT CATH CENTER H545 MAPLERIDGE RD (C)
--MICHL R539 NYLON ST (C)
--MICHL J STUDT R24 WESTVIEW CT
--ROBERT J (MARY L) MACH SAG STEERING GEAR DIV H539 NYLON ST (C)
--ROBT J JR (CONSTANT J) PRODUCTION CONTROL WKR SAG STEERING GEAR H2543 N OAKLEY ST
--THERESA A R1812 BAY ST
MAHL NICHOLAS V MGR RAY F BARTELS SLS R5560 W MICHIGAN AV
MAHLBERG MARK T LWYR 223 S JEFFERSON AV RM 18 H1006 N MICHIGAN AV APT 10

THE CARMAN CO.
REAL ESTATE SPECIALISTS
All Types Appraising
1213 S. Washington Av. Tel. 754-6511

MAHNKE GEORGENE A MRS CLK K MART H1703 BAY ST
--HERMAN (LORNA) MACH HICKEY'S AUTO SLS R2013 AVON ST
MAHON JOSEPHINE MRS H4691 COLONIAL DR APT 2
--ROGER J (DOLORI M) ELEC ENG SAG STEERING GEAR H6 SANDRA CT
MAHONE BRADY J (CELIA M) CORE MKR CHEG SAG FDRY H224 N 6TH AV
--DAVID CORE RACKER CHEV SAG FDRY'S H831½ N 8TH ST
MAHONEY CHARLES A REV PASTOR ST STEPH CHURCH H1323 MALZAHN ST
--EDW C (DOROTHY) SERVMN C P CO R RD 3 CHESANING MICH
--EMMA MRS H1824 FARWELL ST APT 1
--FREDK J (BETTY J) SERVMN C P CO H4930 LEASIDE DR
--LULA B MRS FDRY WKR SAG MALLEABLE IRON H1422 JOHNSON ST
--ROBT DRIVER MODEL COVERALL SERV R MILLINGTON MICH
--RONALD DRIVER COUNTY RD COMN R ST CHARLES MICH
MAICO HEARING SERVICE (GEO E BENNETT) 517 E GENESEE AV
MAIER SEE ALSO MAIERS MEIER MEYER MYER AND MYERS
--ALOYSIUS O (LOUISE) MECH BUSHEY RADIATOR & AUTO GLASS H811 STATE ST
--BARBARA J NURSES AIDE ST MARY'S HOSP R617 N BATES ST
--BENEDICT G (ILENE E) MACH REPR 4 S GRAPHITE H916 S WASHINGTON AV APT 1
--BERNARD W (IRENE M) SUPVR CHEV TRANSMISSION H925 N WOODBRIDGE ST
--CHARLES G (MARCELLAIN) CLK P O H2926 WITTERS ST
--CORIEAN M MRS NURSES AIDE SAG CO HOSP R613 N BATES ST
--DURWOOD F (MARILYN M) ENG WERTH ENGINEERING H1613 BAY ST

DAVIS CARTAGE CO.
FREIGHT TRUCKS—WAREHOUSING
WELDERS—TRAILERS
731 WALNUT
(CARROLLTON)—SAGINAW PLeasant 2-6108

WIECHMANN DEPARTMENT STORE
116 S. JEFFERSON AVENUE
• CHARGE • LAY-A-WAY • FREE DELIVERY • MAIL and PHONE ORDERS FILLED
PHONE 754-0461

EVERYWHERE IN MICHIGAN
Burton SINCE 1866
BEST KNOWN TITLE PROTECTION
BURTON ABSTRACT AND TITLE COMPANY
ABSTRACTS — ESCROWS — TITLE INSURANCE
Tel. PLeasant 5-7704
406 FIRST SAVINGS & LOAN ASSN. BUILDING

BARRETT
Advertising
Co.
SIGNS
BULLETINS
POSTERS
WALLS
JUNIOR
POSTERS
•
420
SOUTH
OUTER
DRIVE
•
TEL.
PLeasant
3-6247

STEVENS MOVING & STORAGE
WORLD-WIDE SERVICE
121 S. NIAGARA
"ON THE DRIVE
SINCE 05"
TEL. 793-8000

EDWARD'S MEN'S
SHOPS, Inc.
The Finest In Men's Clothing
3347 Holland Dr. Tel. 752-3171

MAIER
--EDGAR J (LUCILLE M) MGR ARMOUR FOOD SERV H2516 DOW PL
--EDGAR R (ANNA O) RETD H1576 LINDEN PL
--ELMER O (CAROL A) ZONE OPR DOW CORNING HEMLOCK H4444 STATE ST APT 231
--HAROLD F LAB R2821 DOUGLAS ST APT 3
--HILDA A (WID FRANZ) H1638 BAY ST
--JOHN G H2821 DOUGLAS ST APT 3
--LEONARD C MACH OPR PAC-O-LITE PLASTIC R617 N BATES ST
--MARIE C (WID ALOYSIUS) RETD H1531 BARNARD ST
--MARJORIE H619½ LAPEER AV APT 2
--NANCY E STUDT R1613 BAY ST
--S R1244 S WASHINGTON AV APT 7
MAIERS BLAIR E (GAIL F) ASST MGR MAIERS MTR FRT H2617 ADAMS BLVD
--CLARE E (OVEL) PRES MAIERS MTR FRT R MAYVILLE MICH
MAIERS MOTOR FREIGHT CO, Clare E Maiers Pres, Terry E Maiers V-Pres, Motor Freight Transportation To All Principal Cities, 1750 Wicco Dr, Tel PLeasant 5-0547
MAIERS TERRY E (EVA) V-PRES MAIERS MTR FRT R MAYVILLE MICH
MAIN SEE ALSO MAINE
--CHARLES R522 S WEADOCK AV
--DAN USMC R1512 S HAMILTON ST
--GUY P RETD R460 GOLFVIEW DR
--PAULINE J (WID CHARLES) H627 N GRANGER ST
--ROBT W (MILDRED J) LAB WICKES CORP H233 SHATTUCK RD (C TWP)
--ROY J (EVELYN M) SHT MTL WKR BAKER PERKINS H608 FLEETWOOD DR (C)
MAINE SEE ALSO MAIN
--C JAMES (MARY S) ESTIMATOR CONSOLIDATED CONSTN H1107 W WASHBURN PL
MAINE C W & SONS INC, Jack Maine Pres, Clifford W Maine Sec, Wood Metal And Formica Cabinet Manufacturers, For Home And Commercial Textolite And Formica Tops, 3360 Elm St (48604), Tel PLeasant 2-8911
MAINE CLIFFORD W (MAUDE B) SEC C W MAINE & SONS INC R NATIONAL CITY MICH
--JACK PRES C W MAINE & SON INC H505 MILLARD ST APT 401

MAINE
--PATRICIA K MRS OFC SEC KOEPKE & KOEPKE R701 KENTON DR
MAINOLFI ANGELINE E OFC SEC CENTRAL FOUNDRY R2235 N WOODBRIDGE ST
MAINOLFI JOSEPH J (EGLOFF, MAINOLFI, TAYLOR, MC GRAW & COLLISON), ATTORNEY-AT-LAW, 512-517 BEARINGER BLDG, 126 N FRANKLIN ST (48607), TEL 755-1123, H2235 N WOODBRIDGE ST (48602), TEL 793-4017
MAINPRIZE CHARLES (THELMA M) CARRIER PO H2575 BRUCE ST
--HAROLD D PRODUCTION WKR RAYMOND PRODUCTS R3940 KING RD
--HARRY V (JANE M) DRIVER CHAPMANS BEVERAGES H3010 RAY ST
--JACK E (ESTHER) LINESMN C P CO R FREELAND MICH
--LENA M PKR JOHNSON CARBIDE PRODS R3918 CLUTIER RD
MAISE ELLIS K (MARTHA R) EMP BUICK MTRS R929 KINNEY BLVD
MAJASK EDW P (WENDY D) TRAINING MGR SECOND NATL BK H2017 DELAWARE ST
MAJASKI MARY HOLINER CHEV SAG FDRYS R2313 WEISS ST
MAJCHEREK FRANK RETD R1122 WISNER ST
MAJESKA ELIZ E MRS OFC SEC REGIONAL CONSULTATION CENTER R119 S JEFFERSON AV APT 4
MAJESKE SEE ALSO MAJESKI
--CAROL STUDT R4768 HESS AV
--CONNIE STUDT R4768 HESS AV
--DANL STUDT R4768 HESS AV
--FRED F (DORIS A) SUPT SAG NEWS H4768 HESS AV
--JOY STUDT R4017 MORRIS ST
--LYLE G DETECTIVE OGLEN DETECTIVE AGCY R2226 BAY ST
--M ANNA (WID GUSTAVE) H2226 BAY ST
MAJESKE WALTER (Helen J), Plant Mgr Severance Tool Industries Inc 3790 Orange, PO Box 1866-H, Tel 753-8421, H4017 Morris St (48601) Tel 753-7124
MAJESKI SEE ALSO MAJESKE
--ANTHONY S (BERNADETTE R) GRINDER EATON MFG H1926 DURAND ST
--MICHL (HELEN) HLPR REMER PLMB & HTG H208 N GRANGER ST
--ROSEMARY DENTAL ASST KENNETH A JACQUES R DURAND MICH
MAJEWSKI CHESTER MTCEMN PO H2614 LOWELL AV
--EDW J (THERESA A) GUARD SAG STEERING GEAR H2620 LOWELL AV
--FRANK S (ANNA) HEAT TREATER EATON MFG H2107 LEDYARD ST
--LOTTIE MRS JANITRESS WEBBER SCHOOL R2417 S JEFFERSON

IMPERIAL
MOTORS
THE
HENRY
ELECTRIC
CO.
Electric
Motors
New, Rebuilt
and Repairing
PHONE
754-1421
1716 S.
Jefferson
Ave.

ANDERSEN
SAND & GRAVEL CO.
READY MIXED CONCRETE
1705 Boxwood Tel. 753-3421

The Catholic Weekly
Authorized Diocesan Newspaper for the Dioceses of Saginaw and Lansing, covering 31 Counties
COMBINED CIRCULATION 54,500
1520 Court St. P.O. Box 1405 Tel. 793-7661

MAJEWSKI
--ROBT S (SALLY J) USNR R2404 OWEN ST
--STEVEN P (LOTTIE H) DRIVER CITY HIGHWAY DEPT H2417 S JEFFERSON AV

MAJHER STEVE W (Irene), Business Agt Laborers Local 1098, Laborers International Union Of North America 310 State Office Bldg, 203 N Jefferson Av (48607), Tel 752-6146, R Bay City Mich

MAJOR ELVAH E (WID WM J) H1516 STATE ST APT 1
--EVA MRS JANITRESS HANDLEY SCHOOL R2616 HILAND
--GARY F ANNOUNCER WSAM RADIO STA R1320 CONGRESS AV
--HORACE (LOUISE) RETD H210 S 10TH ST
--JAMES R302 N JEFFERSON AV
--JAMES D DRIVER FERRIBY SUPPLY R4548 STATE ST
--JAMES D (LOIS J) DRIVER FERRIBY SUP H4545 STATE ST
--JAMES D JR STUDT R4545 STATE ST
--PAUL F (BETTY J) ACCT SUNSHINE BISCUIT H1320 CONGRESS AV
--WM E (EVA M) CHIP PULLER CHEV TRANS H2616 HILAND ST
MAJOROS LOUIS G (KATH L) (CLUB BILLIARD PARLOR) H4290 DIRKER RD
--THEMISTOCLES L (BARBARA A) LWYR 913 N MICH AV R4420 CONCORD
MAJORS KENNETH (VIRGINIA) ELECTN H3218 E GENESEE AV
MAJORSKI STANLEY (GENEVIEVE) RETD H2419 THATCHER ST
MAKARA STEPH (MARION J) MLDR SAG MALLEABLE IRON H2312 S HAMILTON ST
MAKAREWICZ JOSEPH (MARY) ASST MGR KROGER H318 WEBBER ST
MAKELA ARNOLD ASST SUPT NAEGELE OUTDOOR ADV R2926 POINTER DR
--BARBARA D CLK CLEVELAND FABRICS H2671 GEMINI ST
MAKL ALBERT S (ESTHER B) FORMN SPENCE BROS H1835 GRATIOT AV
--NICHOLAS V JAN C P CO R5530 W MICH AV
--ROBT A (GLORIA J) IRON WKR APPR H223 DEARBORN ST
--THOS J STUDT R1835 GRATIOT AV
--WM M ASMBLR NICKLE ENG H313 VERMONT ST
MAKOWSKI CONNIE OFC SEC TYPEWRITER EXCH R2600 OAKWOOD ST
--DONALD J (JEAN A) MACH OPR SAG STEERING GEAR H1525 CRAPO ST APT 4
--ROBT R2820 HESS AV
--SIMON (KATH) SET-UP MN CHEV SERV PARTS H2820 HESS AV
--VALENTINE (DORIS) EMP SAG STEERING GEAR H2906 HESS AV

CATHOLIC FAMILY SERVICE OF SAGINAW
710 N. MICHIGAN AV.
PHONE
753-8446

MAKRIANIS ALEX T (BONNIE) SLS MGR GARBER PONTIAC-CADILLAC H2003 HANDLEY ST
--CONSTANTINE T (JOAN) (HIGH LIFE INN) H132 WYLIE CT
--GRACE MRS TCHR CHIPPEWA SCH R1206 SAUK LANE
--JULIA A R132 WYLIE CT
--NICHOLAUS SLSMN DONALD C JOHNSON AGCY R1206 SAUK
--THEO STUDT R2003 HANDLEY ST
--THEO P (DORTHEY J) RETD H623 N HARRISON ST
MAKRIANNIS ALKIS (KATHY) EMP CHICK-N-JOY (BAY CITY MICH) H3016½ EDDY ST (C)
--GEO (CHICKEN JOY) R593 HOMEDALE
--GUS (CONNIE) CHEF CHICK-N-JOY R3088 SCHAEFFER (C)
MAKSIMOWICZ ANTHONY J (MARGARET A) RETD H644 TULANE ST (C)
--CARL J DRIVER RY EXP R2511 WILKINS ST
--ELEANOR MRS TCHR NORTH INTERMEDIATE SCH R3116 RUST
--JOHN G (JEAN) PLMB CHEV GREY IRON H2080 BOCK RD
--MARK S STUDT R2511 WILKINS ST
--PHILLIP E ACCT WICKES CORP R2511 WILKINS ST
--STANLEY J (FRANCES B) PNTR BAKER PERKINS H2511 WILKINS ST
MALACARA LUCIANO (ELISA) EMP SAG MALLEABLE IRON H4144 FULTON ST
MALACE JOHN W (SALLY J) ASMBLR H307 WAYNE ST
--RONALD (JUDY KAY) MILLWRIGHT MALLEABLE IRON H2737 CAPEHART DR
--WALTER R (AGNES M) MACH OPR COMUBSTION ENG H3404 RUCKLE ST
MALAK JOSEPH R (MARY J) DENTIST 1437 E GENESEE R WHITFIELD DR
--RASMER R (MARTHA M) RETD H3327 HAROLD ST
MALCOLM ELIZA RETD H2510 S 24TH ST

GENERAL AMERICAN FILM CO.
50% OFF ON FILM PROSESSING
CALL NOW
G 3227 W. Pasadena, Flint, Mich. 789-0251

BRUNO MARTIN CO.
ALL TYPES ROOFING and SHEET METAL CONTRACTORS
Phones PLeasant 3-2212 and PLeasant 3-3152
814-16 Janes Av., 48607

ART SAMPLE FURNITURE CO.
A GOOD PLACE TO TRADE - ASK YOUR NEIGHBOR
200-04 N. WASHINGTON
TEL. 754-7428

THE COMMUNITY STATE BANK OF ST. CHARLES
COMPLETE BANKING FACILITIES
207 S. SAGINAW
ST. CHARLES, MICH.
TEL. 865-3211
DRIVE-IN BANKING
(See Page 11 Buyers' Guide)
7303 GRATIOT
SHIELDS, MICH.
TEL. 793-3440

BEARINGER BUILDING
★ DESIRABLE OFFICE SPACE ★
N. Franklin At Tuscola, Saginaw, Mich. 753-2441

BORLAND ABSTRACT CO.
*
A Complete Title Service
*
• Abstracts
• Escrows
• Title Insurance
PHONE 793-9555
208 S. Michigan Av.
F. W. SMITH
Vice President And Manager

JOHN H. NICKODEMUS & SONS, Inc.
FUEL OIL & GASOLINE
3161 CARROLLTON RD.
TEL. PLeasant 5-0551
MARATHON

FLACK-PENNELL
AUTHORIZED INDUSTRIAL DISTRIBUTORS
P. O. Box 1717 Saginaw, Mich. 48605
Telephone 793-1880

MALCOLM
--KATHRYN L AIDE HERITAGE NURSING HOME R FREELAND MICH
MALDONADO ALF (ISABELLE) INSP CHEV SAG FDRYS H2122 BANCROFT ST
--CIPRIANO (ELDIRA) FCTY WKR CHEV SAG FDRY'S H448 S 11TH ST
--DANNY STUDT R207 S 12TH ST
--MADALENO J (ALBERTA M) LAB C & O RY H921 N 3D AV
--ZARAGOSA V (MARY) RETD H207 S 12TH ST
MALECKE DAVID STUDT R2041 WALNUT ST
--LUKE P (VIRGINIA) CLK PO H2041 WALNUT ST
--SUSAN L CLK MICH NATL BK R2580 LARRY TIM DR
MALECKI GENO V PRES & GENL MGR SAGINAW ROCK PRODUCTS CO R3208 EDWARD
--JOHN A (MARY E) RETD H1618 DIVISION ST
MALECKY MYCHAJLO (MARIA) RETD H1557 GILBERT ST
MALEK JOSEPH (MARY J) DENTIST H2967 WHITFIELD DR
MALENFANT ELLEN STUDT R2572 VALLEY DR
--GEO A (IRENE V) BARBER GREEN ACRE BARBERS H1923 BAY ST
--HELEN M MRS CHF LUIGRS INC R2572 VALLEY DR
--JEROME STUDT R1923 BAY ST
--MICHL USN R1923 BAY ST
--RICHD C (HELEN M) MILLWRIGHT SUNSHINE BISCUIT H2572 VALLEY DR
--THOS E (NANCY J) WLDR FRIMBERGER CO H1603 S HAMILTON ST
MALESKE EDMUND H (ANTOINETTE F) RETD H1830 BROCKWAY ST
MALESKI RAYMOND (LORRAINE E) DRIVER MAIERS MTR FRT R1215 S 27TH
MALICOAT JAMES (JOANNE) EMP CITY PARKS DEPT R1312 GOOD ST
--JAMES A (OPAL N) H121 N 6TH AV
--MYRA L CLK SAG GENL HOSP H1610 SWEET ST
MALICOWSKI MARGT M TYP MICH NATL BK R BIRCH RUN MICH
MALINOWSKI ANNA (WID NICKOLAI) H2112 RIVER ST
--OLGA M MRS (WID ANTHONY) H2401 OWEN ST
MALINSKI JOHN S (ANN M) FORMN BAKER PERKINS H234 S 12TH ST
MALISZEWSKI THERESA MRS EMP SUNSHINE BAKERY R2330 S JEFFERSON AV
MALLACK JEROME S (EVELYN V) GRINDER CHEV SERV PARTS H1107 CHERRY ST APT 205
--JULIUS P (HILDA L) RETD H2322 STONE ST
MALLAK JEAN TYP INTL BROTHERHOOD OF TEAMSTERS LOCAL NO 486 R2910 E GENESSE AV
--MARY P (WID THOMAS G) H502 S 13TH ST
--THOS L (VIRGINIA) EMP EATON YALE & TOWNE H601 MEADE ST
MALLCHOR SAML (MARIA) SHIP CLK CHEV SAG FDRYS H1904 WOOD ST
MALLE NORMA R MRS CLK MAIERS MTR FRT
MALLEK BETTY J MRS BKPR SAG FDRYS R MERRILL MICH
--LORRAINE M STEN SOC SECURITY ADMN R MERRILL MICH
MALLERY ORPHA (WID WILLARD) RETD H203 S 25TH ST
MALLETTE DOROTHY B MRS EMP CHEV GREY IRON H1620 WEBBER ST
--HARRY F SHT IRON MECH COMBUSTION ENG H2241 N CLINTON ST
--JOYCE FCTY WKR BUICK MTRS R1620 WEBBER ST
--LULA A (WID FRANK) RETD H2608 EDDY ST
MALLICE HARRY H605 COURT ST APT 7
MALLORY ED C CUSTDN BD OF EDUC H325 S WARREN AV APT 3
--EDITH M (WID GROVER) H119 S JEFFERSON AV APT 22
--JAY D (ESTHER) LINEMN C P CO R REESE MICH
--WM F FCTY WKR EATON YALE & TOWNE R2600 BRUNKOW CT
--WM L (OPAL O) GAGE SETTER EATON YALE & TOWNE H2600 BRUNKOW CT
MALLOY PATK J (NINA M) EXCAVATING CONTR 1751 BROCKWAY ST H1751 BROCKWAY ST
--WM J H1522 GREENWICH ST
MALMO CURTIS (GLORIA J) CLN BAUER & BAUER CLNS R BURT MICH
--GLORIA J CLK J W IPPEL CO R BURT MICH
MALONE DAVID (MARJORIE A) GRINDER RICO TOOL H1315 STATE ST
--ERMA R215 N 6TH AV
--GERALD WORK UNIT CONSERVATIONIST USDA SOIL CONSERVATION SERV R MIDLAND MICH
--IDA M (WID GEO) H1213 CHESTNUT ST
--JOHN D (MARGT B) ENG SAG MALLEABLE IRON R1751 SEMINOLE LA
--LINDA R743 S 12TH ST
--M HENRY (IDA M) EMP GENL MTRS H314 S 28TH ST
--PELL (ERNESTINE) DRIVER CENTRAL FDRY H625 S 16TH ST

DONALD C. BIELSKI REAL ESTATE
COMMERCIAL—RESIDENTIAL
1902 S. Jefferson (48601) Tel. 753-7777

FIRST IN SAVINGS - FIRST IN HOME LOANS
FIRST SAVINGS
OF SAGINAW 4½% PASSBOOK ACCOUNTS 5% and 5¼% BONUS SAVINGS CERTIFICATES

MALONE
--THELMA C NURSES AIDE ST LUKE'S HOSP R BURT MICH
--THOS FDRY WKR CHEV GREY IRON H215 N 6TH AV
--WM TCHR MORLEY SCHOOL R515 S JEFFERSON ST
--WOODROW (LELA J) LAB CHEV SAG FDRYS H743 S 12TH ST
MALONEY MALCOLM REV PASTOR ST JOSEPH'S CATH CHURCH H910 N 6TH AV
MALOTT ARLETTA MRS COOK HIGHLAND PK SCH R1890 PROSPECT
--CHARLES F (RUTH A) (MALOTT VENDING SERV) H1787 SULLIVAN DR
--CHRISTINE A STUDT R1787 SULLIVAN DR
--DAVID A SERVMN MALOTT VENDING SERV R1811 SULLIVAN DR
--JAMES R (SARAH) (MALOTT VENDING SERVICE) R2705 MC CARTY RD
--LEONARD P (MARGT) (MALOTT VENDING SERVICE) H1318 JANES AV
--LEONARD P JR (JEAN E) (MALOTT VENDING SERVICE) H1811 SULLIVAN DR
--MICHL J USA R1787 SULLIVAN DR
MALOTT VENDING SERVICE (LEONARD P JAMES R CHAS AND LEONARD P MALOTT JR) 1318 JANES AV
MALT WARREN T (VIOLET I) RETD H1106 GRATIOT AV
MALTMAN WALTER W (JOYCE) DRFTSMN SAG STEERING GEAR H2419 N MASON ST
MALTOS NORBERT MECH GENL TIRE SERV R409 ELEANOR
--PAUL P (JUANITA G) CORE SETTER CHEV GREY IRON H409 ELEANOR AV
--RUBEN USAF R409 ELEANOR AV
MALZAHN ARTH F (HELEN J) CHEV SAG FDRY'S CHEV GREY IRON H1314 CONGRESS AV
--BARBARA STUDT R2244 MERSHON ST
--CARL R JR EMP CARL R MALZAHN R1610 VAN BUREN ST
--CARL R (JANE M) WALL CLN 1610 VAN BUREN ST H1610 VAN BUREN ST
--DALE M (ROSALINE B) CLK SAG MALLEABLE IRON H2042 MAINE ST
--DONALD F (RUTH M) MLDR CHEV GREY IRON H1556 OSBORN ST
--ERNEST H (RUTH M) OFC MGR SCHMELZER COLONIAL SHOP H1600 BIRNEY ST
--HELEN J NURSE ST LUKE'S HOSP R1314 CONGRESS ST
--HENRY C (MARY F) SLSMN H2244 MERSHON ST
--KATHIE STUDT R1600 BIRNEY ST
--RUTH J (WID CARL) H803 S CHARLES ST
MALZAHN ST BAPTIST CHURCH REV B B BOAZ PASTOR 1206 MALZAHN ST
MANAK SHIRLEY C BACTERIOLOGIST SAG GENL HOSP H2211½ N BOND ST
MANAS EDW E (ALEXANDRA) CUPOLA OPR SAG MALLEABLE IRON H2263 KING

DIOCESES OF SAGINAW
CHANCERY
Box 1424 (48605)
124 N. Hamilton 793-9845

MANAS
--MARK STUDT R2263 KING ST
MANBECK JEAN L MRS TYP CITY POLICE DEPT R2027 S WASHN AV
--WARREN C STUDT R2027 S WASHINGTON AV
--WARREN H (JEAN L) BRKMN C&O RY H2027 S WASHINGTON AV
MANCADO PEDRO (SHARON) EMP C&ORR H2401 FORDNEY AV
MANCHESTER FRED JR (MARY J) USMC R1454 VERMONT ST
--LAVINA A (WID LLOYD J) H215 S 25TH ST
--LINDA L R2021 JEFFERS ST
--VERONA TEL OPR COUNTY HOSP H1920 WHEELER ST
MANDELSTAMM DARREL E (PATRICIA K) EMP SAG PHOTO SUP H902 RIDGELAND ST (C)
--IRA (JEANNETTE W) MGR SALLE JWLRS H518 THOMPSON ST APT 512
MANDRELL EDW J PROBATION AGT COUNTY PROBATION OFC R HEMLOCK MICH
MANELIS ANTOINETTE D (WID JOSEPH) H2818 S JEFFERSON AV
--JOSEPH P JR (IONE M) GAS STA 2822 S JEFFERSON AV H2415 PRESCOTT AV
--KATHLEEN A R133 S WOODBRIDGE ST
--RAYMA F (WID ANTHONY) R133 S WOODBRIDGE ST
MANER MACK M (LILLIAN D) LAB SAG MALLEABLE IRON H435 S 10TH ST
MANFREDINE ELIZ MRS BKPR CAMPBELL OIL R HEMLOCK MICH
MANG LINDA E MRS SLSWN LU CLARE DRESS SHOP H543 S 13TH ST
--WM J (ANN H) SLSMN MORLEY BROS H2774 COURTLAND PL
MANGIN LEROY (OLIVEA) FDRY WKR SAG MALLEABLE IRON H2009 PERKINS ST
MANGOLD JOHN CRANE OPR MORRIS NOVER IRON R VASSAR MICH

Lighthouse Electric Co.
All Types Of Wiring
Electric Heat
205 Center Street Tel. 752-4922

Cameron Bros. T.V. & Record Studio
RADIO & TV SPECIALISTS
Complete Sales & Service
1723 Janes Ave. Phone PLeasant 4-0925

DUNN-TILE BLOCK & SUPPLY CO.
BRICKS
"BUILDERS SUPPLIES OF ALL KINDS"
1400 Garey Street Saginaw
Tel. PLeasant 5-5361

BUENA VISTA OFFICE
Frankenmuth State Bank
Offers Complete Banking and Trust Services
BUENA VISTA — TEL. PLeasant 4-1459
OFFICES IN FRANKENMUTH TEL. OLive 2-2231, BIRCH RUN MArket 4-9635, MILLINGTON TEL. TR 1-5731
REESE TEL. VOlunteer 8-4111, MUNGER TEL. OLive 9-3511

M. BENDER & SONS, Inc.
EXCAVATING — ROAD GRADING — TRUCKING — MOTOR CRANE SERVICE
STEEL ERECTION
731 Walnut (Carrollton, Mich.) PLeasant 2-6108

Clothing -- Furniture Gately's House Furnishings -- Appliances
120-130 S. Franklin St. Since 1871 Gately's Have Clothed the Family Phone 753-7701

Hoffman's Drug Store
PRESCRIPTION PHARMACY
2628 E. Genesee Av. 754-8451
6079 Dixie Hwy. 754-8495

MANGULIS ARNOLD (MIRDZA) CUSTDN ARTHUR HILL HIGH SCH H1219 MACKINAW ST
--MIRDZA MRS JANITRESS NORTH INTERMEDIATE SCH R1219 MACKINAW ST
--VALDA STUDT R1219 MACKINAW ST
MANGUS EDW S JR GRINDER KC ENG & MACH R4226 BURNHAM ST
--EDW S (IRENE K) RETD H4226 BURNHAM ST
--JOYCE A NURSE AIDE HOYT NURSING HOME R4226 BURNHAM ST
--JUDITH R4226 BURNHAM ST
--MERRY R4226 BURNHAM ST
MANGUTZ JAMES N (MARILYN K) PHARM ST MARY'S HOSP H1830 KENDRICK ST
--MICHELE M PROOF MACH OPR MICH NATL BK R1140 YOUNG ST
--NICHOLAS J (EVA) CLK MORLEY BROS H1314 WHEELER ST
MANIAL BERT (SADIE) H643 S 21ST ST
--DONALD D (EILEEN R) FIREFIGHTER CITY FIRE DEPT H3429 HAROLD ST
--FRANK E (DONNA L) EMP L T D BROWN INC H1935 PARKWOOD AV
--FRANK M (ISABELLE) CARP BD OF EDUC H2301 HOSMER ST
--LUCILLE B (WID TEOFIL) H2021 BURT ST
--ROBT A R2301 HOSMER ST
--THOS J USA R3245 SHERIDAN AV
--WALTER (FRANCES) PLASTERER H3245 SHERIDAN AV
MANING LAWRENCE H (BERNICE H) H1602 SHERIDAN AV
MANION BETTY H1100 OWEN ST
MANKER SHARON M TCHR CENTRAL JR HIGH SCH R509 S JEFFERSON ST
MANLEY LULA M (WID FRED S) R2909 TAUSEND ST
--ROBT E (ESTHER) INSP MICH INSPECTION BUR R REESE MICH
MANN ANNE M CLK LUFKIN RULE CO R3634 SCHUST RD
--CLARENCE L (MARCEIL M) EMP HELFRECHT MACH R3634 SCHUST ROAD
--GLENN R (HENRIETTA L) MTCEMN ST PETER & PAULS CH H1013 S HAMILTON ST
--JAMES H (ANN M) POLICEMN CITY POLICE DEPT H1934 STANLEY ST
--JOHN R (MILDRED L) EMP EATON H572 PIONEER TR (C)
--LESTER J (IRMA P) LABY TECH EATON MFG H114 N CAROLINA ST

MANN
--LILLIAN M (WID FRANCIS M) H1910 DIVISION ST
MANNERS DELORES E TCHR NORTH INTERMEDIATE SCH H4444 STATE ST APT 304
MANNIE CHARLIE O (ANN) LAB CHEV SAG FDRYS H436 S 27TH ST
MANNING CONNIE STUDT R2137 ANNESLEY ST
--CORA R1027 N 6TH AV
--DONALD R (ELAINE) SLSMN NEW ERA FOOD PROD INC H2137 ANNESLEY ST
--FRANKLIN B JR (NANCY M) GENL ENG C P CO H2517 AVON ST
--GERALD P (CONNIE J) FORMN SAG MALLEABLE IRON H2003 OTTAWA ST
--GERT E (WID BERT E) H2342 N OAKLEY ST
--J EDW (CATH) PHYS 815 N MICH AV R6 CENTERWOOD
--JAMES L (BERTHA B) RETD H4667 STATE ST
--JOHN E (ELEANOR) ACCOUNTS REP C P CO H4815 GRATIOT RD
--JOHN W III (MURIEL E) PHYS 705 ADAMS ST H203 ARDUSSI ST
--JOHN W IV STUDT R203 ARDUSSI ST
--KAY STUDT R2137 ANNESLEY ST
--LEORA MRS RETD R2137 ANNESLEY ST
--LOUIS J (EVELYN L) DRIVER CITY GARBAGE DISPOSAL H3211 PRESCOTT AV
MANNION ALICE L (WID NORRIS J) (HAMBURG HUT) H3416 WEISS ST APT 1

MANNION BROS HARDWARE (Howard M And Mrs Helen M Mannion), DuPont And Benjamin Moore Paints Complete Hardware Lines, Sporting Goods, Bottled Gas Rental Service 4989 State St (48603), Tel SWift 2-4021

MANNION FRANK J (MARYANN J) AGT MUTL BENEFIT LIFE INS H1842 AVALON AV
--GENEVIEVE NURSES AIDE ST LUKE'S HOSP R2200 WHITTIER
--HELEN M MRS (MANNION BROS HDW) R5290 SHATTUCK RD
--HOWARD M (HELEN M) (MANNION BROS HDW) R5290 SHATTUCK RD
--JOHN T (GENEIEVE) STORE KPR C & O RY H2200 WHITTIER ST
--KRISTIANN STUDT R1842 AVALON AV
--MARIANNE MRS MATRON HANDLEY SCHOOL R1842 AVALON
--MAY F NURSE C P DAVENPORT R J TOTEFF R J AVERILL III R5290 SHATTACK
--PATK R1842 AVALON AV
--THOS BODYMN AUTOHAUS SAG R4339 KING RD
--WALTER RETD H4870 SHATTUCK RD
MANOR BARBER SHOP (LAWRENCE BITTNER) 1042 E GENESEE AV
MANOR CLEATIS U (LOIS J) DRIVER SEALTEST FOOD H803 ATWATER ST

EATON YALE & TOWNE INC.
EATON SAGINAW DIVISION
1000 RUST STREET • SAGINAW, MICHIGAN 48601
TELEPHONE: 517/753-5461 • TELETYPE: 793-0135

Draft-A-Matic Desks - G.F. Desks and Tables - Goodform Aluminum Chairs - Super Filer Mechanized Filing Equipment General Fireproofing - G.F. Steel Shelving - G.F. Office Partitions
REX A. & JAMES S. EMERY
1840 N. MICHIGAN AVE. 753-6977

MANOR
--DANL (SHARON) EMP SCIENTIFIC BRAKE H1014 HOWARD ST
--E DIANE MRS OFC WKR HOME DAIRY R BIRCH RUN MICH
--ELLEN MRS BKPR KRESGE'S R6850 RADEWAHN
--FRED N (PATRICIA L) H2204 PRESCOTT AV
MANPOWER OF TRI-CITY MICH INC JOSEPH P DORAU PRES 617 E GENESEE AV
MANRY PAUL C (EVELYN G) SHOP FORMN SHEAR TIRE H1340 GAGE ST
MANSFIELD ERLENE MRS TCHR HEAVENRICH SCH R1527 S WARREN
--RICHD REV PASTOR WARREN AV METH CH H1527 S WARREN AV
--STANLEY R (GAIL J) EMP SAG STEERING GEAR H622 S BATES ST
MANSHUM RODNEY B (JOANNE S) ASST MGR MC DONALD'S HAMBURGERS H4011 MORRIS ST
MANTALVO EDDIE G (HERLINDA L) DRIVER SAG MALLEABLE IRON H804 MILLARD ST
MANTAYA MAURILIO M (EORLINDA) H325 S 12TH ST
MANTEL JULIAN S LAB SAG STEERING GEAR R1311 MORRIS ST
--STEVE F (MARY A) RETD H1311 MORRIS ST
MANTLE LLOYD (MARYANN) MGR V R WESSON CO R6360 THISTLE DR
--WM C (DARLENE D) TCHR CARROLTON HIGH SCH H1703 STARK ST
MANTOYA LUCIANO FDRY WKR CHEV GREY IRON H1311½ WADSWORTH AV
MANUEL HENRY J (MARY M) DENTIST 1600 MICHIGAN AV RM 404 R1514 MILTON ST
--LILLIE (WID CHAS) H624 N 10TH ST
--PEARLIE TCHR EDDY JR HIGH SCH R430 S 5TH ST

MANUFACTURERS LIFE INSURANCE CO THE
WILLIAM J ENNEST BRANCH MANAGER
GEORGE A CAMERON BRANCH SECRETARY
4855 STATE ST (48603)
TELEPHONE 793-0080
(See Page 30 Buyers' Guide)

MANWELL HENRY J (MARY M) DENTIST 1600 N MICHIGAN H1514 MILTON ST
--JOHN STUDT R1514 MILTON ST
--TERRY R STUDT R1514 MILTON ST
MANYEN FRANK J (SHARON A) EMP C&O RY H2222 BENJAMIN ST
MANZER DEWEY M (ELIZ) RETD H1711 ANNESLEY ST
MANZIE OTTER JR STUDT R1618 SANFORD ST APT 8
--OTTER L (LOLA M) SUPVR V A HOSP H1618 SANFORD ST APT 8

VOLKSWAGEN SERVICE WRECKER SERVICE
ERICH SHELL SERVICE
BRAKE SERVICE ACCESSORIES
TUNE-UPS — PHONE PL 5-9861
GENESEE AT HOLLAND SAGINAW, MICHIGAN

MANZONI JOSEPHINE TCHR SS PETER & PAUL HIGH SCH R ST CHARLES MICH
MAORALES BENJ (JUANITA) H422½ S 4TH AV
MAPAVICH DANL YDMN RELIABLE CASH & CARRY LBR R117 N WEADOCK
MAPES HAZEL N (WID GLENN) RETD H523 S JEFFERSON AV APT 1
MAPLE FOOD MARKET (FREDK MEYER) GRO 920 MAPLE ST
MAPLE GARDENS (MARVIN L MITCHELL) TAVERN 1018 MAPLE ST
MAPLES ROSALIE M MRS TELLER MICH NATL BK H1643 CORNELIA ST
MAPLEWOOD MANOR WILBER SMITH MGR 535 S WARREN AV
MAQUET LOUIS G (LOIS R) MACH OPR SAG PRODUCTS R R D 1 ST CHARLES MICH
MARABILLAS MICHL JR (MIRTA N) EMP CHEV SAG FDRY H1416 LYON ST
MARANDE CATH M (WID W FRANK) H1429 ALGER ST
MARAS THELMA MRS RECPT NU-VISION OPTICAL R5463 DIXIE HWY
MARB FRANK J (ANN M) PRES-TREAS MARB & KENEL INC H2409 W GENESEE AV

MARB & KENEL INC, Frank J Marb Pres-Treas, Daniel M Kenel V-Pres-Sec, Sheet Metal And Roofing Contractors, 2609 Carrollton St (48604) Tel 753-6463 (See Page 18 Buyers' Guide)

MARBLE FORREST A (DELORIS E) SHIPPER SAG PRODUCTS H2962 SCHAEFFER ST (C)
MARBRY JOHN EMP EDWARD'S MENS SHOP H2500 WADSWORTH AV
MARCEAU EMMET L REV ASST PASTOR ST ANDREWS CATHOLIC CH R612 N MICHIGAN AV
MARCEILLES ANDREW H301½ COURT ST APT 2

Ed. Lynes & Sons
LEES CARPETS
TILES — INLAIDS
7575 Gratiot Avenue Phones: 793-4948
Saginaw, Michigan 48603 793-4852

NURSERY
CASS RIVER NURSERIES
"DON" RICE
RELIABLE NURSERY STOCK
4244 WILLIAMSON RD. 48601
PLeasant 4-8340
AMERICAN ASSOCIATION OF NURSERYMEN AAN 1875 BEAUTY · VALUE · SERVICE

When You Think of Furs Think of
Ferris Bros
Fine Furs
Suits-Coats
Dresses
Sportswear
TEL. PLeasant 3-3281
420 E. GENESEE AV.

MORLEY BROTHERS PHONE 755-8121

Plumbing AND HEATING
WALTER E. FISCHER
PLUMBING & HEATING
Hot Water Baseboard Heating
962 S. 24th ST.
TEL. PLeasant 5-8611

Land Development - Appraising Farms and Commercial - Custom Building
A COMPLETE REAL ESTATE SERVICE
Jim Cochran REAL ESTATE
6400 State, Saginaw, Michigan 48603 Phone 799-0190

KIRBY VACUUM CENTER OF TRI-CITY
2128 BAY TEL. 799-1141

MARCEILLS CLARENCE G (ROSEMARY) MACH OPR CHEV TRANS H3782 CHURCH ST (C)
--DAVID A EMP TEL CO R3782 CHURCH ST (C)
--ROSEMARY MRS SUPVR SECOND NATL BANK R3782 CHURCH
MARCET EMIL M (EDA) AGENT JOHN HANCOCK LIFE INS R BAY CITY MICH
MARCOGLIESE PAT C (CARMEN M) TCHR SAG HIGH SCH H1226 CORNELIA ST
MARCOS FLORES JR (MIRTALE) EMP MALLEABLE IRON H303 HESS AV
MARCOTTE JAMES J (CAROL M) PLMB EVANS & THOMAS H1626 DELAWARE ST
MARCOUX CYNTHIA MRS TCHR HOUGHTON SCHOOL R5860 SWAN CREEK RD
--EARL T FORMN GREY IRON FDRY H321 N CAROLINA ST
--GERALD A ACTUATOR SAG STEERING GEAR R1806 N MASON ST
--GRANT S STUDT R2201 S WASHINGTON AV
--JAMES E (JUDY A) USA H3210 WALTERS DR
--LEO J (VIOLA E) INSP SAG STEERING GEER H1806 N MASON ST
--LYDIA M (WID ARTH J) H2501 LINCOLN AV
--RICHD L (MARILYN K) DRIVER CHEV GREY IRON H820 WISNER ST
--RUSSELL J (CAROL L) ESTIMATOR WICKES CORP H2201 S WASHINGTON AV
--TERRY (MARY J) TOOL & DIE MKR EATON YALE & TOWNE H3252 OAKWOOD AV
--THOS F (MARY E) ASMBLR SAG GREY IRON H2204 AVON ST
MARCUM JACK G (JEWELL A) LAB C & O RY H1308 DIVISION ST
--JERRY W USA R1308 DIVISION ST
--RUTH A R1308 DIVISION ST
MARCY FLOYD P (BEULAH A) MTCEMN SUN VALLEY MED CENTER H2107 PARKWOOD AV
MARCY'S BEAUTY SALON (MRS MARCELLINE M GARCIA) 222 S WASHINGTON AV
MARCZAK DENNIS W USMC R1915 WILKINS ST
--MARCELLA MRS CLK ROUND ROBIN DONUTS R1915 WILKINS ST
--MICHL A STUDT R1915 WILKINS ST
--WALTER (MARCELLA) PLSTR 1915 WILKINS ST H1915 WILKINS ST
MARDEN AMELIA (WID HARRY H) H812 DAVENPORT AV
--HAROLD C (DOROTHY A) AGT UNION MUT INS H2849 STATE ST
--MICHL H STUDT R2849 STATE ST
MARDON LARRY T (CAROLINE) SLSMN DRAPER CHEVROLET R2511 LARRY TRIM DR
MAREK CAMILLE H MRS H4415 BROCKWAY ST
--DALE A (JOY) DEVELOPMENT ENG CENTRAL FDRY DIV R3866 BOEING
--THEO (KATH C) PRES BROS OF KOSCIUSZKO H1124 E OUTER DR
MARES LOUIS (KATIE) FDRY WKR CHEV SAG FDRY'S H1622 SYRACUSE ST
MARFORD MARY STUDT R2011 KOLLEN ST

MARGARET M UHL SECRETARIAL SERVICE (Margaret M Uhl), Dictation, Letter Writing, Mailing, Correspondence Handled, Telephone, Mimeographing, Photo Copying And Dictaphone Transcription Service, 110 S Hamilton St (48605), Tel 793-8141 (See Page 52 Buyers' Guide)

MARGARET'S BEAUTY SALON (MRS MARGT STEWART) 632 N WARREN AV
MARGE'S BEAUTY SALON (MRS MARGARETTE STRECKES) 1016 MAPLE ST
MARGELIS JAMES (ANNA) RETD H1616 MACKINAW ST
MARGUETTE SAGINAW WAREHOUSE INC DAVID VALDISERRI JR MGR LBR 825 S OUTER DR
MARIE ANTOINETTE BEAUTY SHOP (MRS MARIE GARSKE) 321 S WARREN AV
MARIHUGH CHARLES W (MARCIA M) INSP CHEV TRANS H3326 RUCKLE ST
MARINE HOTEL (LARRY COULOURIS) 224½ S WASHINGTON AV
MARINELLO NICHOLAS J OSTEO 4685 HESS AV R4617 CRUTCHFIELD
MARINO DANL A (IRENE M) TCHR P S H407 N PORTER ST
--DAVID STUDT R3338 CHURCH ST (C)
--JOSEPH LAB CHEV SERVICE PARTS H1006 N MICHIGAN AV APT 12
--LILLIAN L (WID LEONARD) H2714 RUCKLE ST
--MARIO P (EVELYN M) INSP CHEV SERVICE PARTS H742 PIONEER TR (C)
--PETER A (IRENE M) INSP CHEV SERVICE PARTS H3338 CHURCH ST (C)
--RICHD O JAN JOEY JAMES TAVERN R2714 RUCKLE
MARION JOSEPH F (SADIE F) MGR THE SINGER CO R3232 LOWELL
--SARAH P MRS TELLER SECOND NATL BANK R3232 LOWELL ST
--TEAREL EMP HOOPER RESTR H234½ N 6TH AV
MARIS CATH MRS EMP COUNTY HOSP H818 CATHAY ST
MARISCAL GUADALUPE R (MARY) RETD H1035 N 3D AV

CENTRAL FOUNDRY DIVISION OF GENERAL MOTORS CORP.
37 Florence, West Side, 48605 Tel. 755-0911

The Ohio National Life Insurance Co.
ALFRED S. BRENNAN General Agent for Eastern Michigan
1135 E. GENESEE AV. (48607) TEL. PLeasant 2-3136

MIMEO by MAGGIE
Secretarial
Complete Secretarial Service
Mailing Lists — Answering Service — Notary Public
Margaret J. Eurich
Owner
221 Millard
Millard Bldg.
Tel. 754-0551

DRAPER CHEVROLET CO.
TRUCKS
1311 N. Niagara
753-1461
Saginaw, Michigan
CARS
1450 N. Michigan Ave.
755-8161

MARK CAREY A DOCK SUPER FOOD SERVS R2346 BALDWIN AV

MARK COLLECTION SERVICE (Gerald Mark), Collections Of All Types 1015 S Washington St (Owosso, 48867) Tel 725-7892

--DANIEL C JAN REDEEMER LUTH SCH R2346 BALDWIN AV

--JOSEPH A (RUBY O) RETD H2346 BALDWIN AV

--MARION CLK-TYP SAG COUNTY SOCIAL SERV R453 S 26TH ST

MARKER IRWIN C (CHARLOTTE E) DISPR JOHN H NICKODEMUS & SONS H1510 MERSHON ST

--IRWIN C JR USAF R1510 MERSHON ST

--KARL A (MADELINE) SERVMN C P CO R5195 LAWNDALE RD

--MICHL STUDT R1510 MERSHON ST

--NORMAN H BR MGR STATE EMP SECURITY COMN R616 S WEADOCK AV

--RAY (TICIE F) H325 N 20TH ST

--RUSSELL G (STELLA P) FORMN SAG STEERING GEAR H2765 COURTLAND PL

--STELLA P MRS RECPT DAVID M LEVINSOHN R2765 COURTLAND PL

MARKERT CASPER JR (MARGT) CONSTN WKR BENDER & SONS H3580 SHATTUCK RD

--CASPER (MOLLIE) RETD H1520 MARQUETTE ST

--FRED (KATH) RETD H1533 MARQUETTE ST

--HENRY (CAROL) MECH HARVEY-FRANCKE FORD R804 N WEBSTER

MARKET BASKET SUPER MKT (WM W INGRAM) GRO 216 CENTER ST

MARKET HENRY E (CAROL J) BRKMN E F WEINEKE H804 N WEBSTER ST

MARKEWICZ PAUL CONSTN WKR NAEGELE OUTDOOR ADV R4080 N TOWERLINE RD

MARKEY ALOYSUIS R523 WAYNE ST

--EDMUND L (RUTH G) SLSMN WALTHAM GRINDING CO H505 SUPERIOR ST

--EDMUND L JR STUDT R505 SUPERIOR ST

MARKEY-ELLIOTT HOUSE OF FURNITURE
JACK H PETERSON, PRESIDENT
VERNE K ELLIOTT VICE-PRESIDENT
ROSINA HARRIS, SECRETARY-TREASURER
"HOUSE OF FURNITURE"
5777 STATE ST (48603)
TELEPHONE 793-7930

MARKEY EVA MRS H1417 EMILY ST

--FRANCIS L (MURIEL H) PHYS 1600 N MICHIGAN AV RM 502 H824 SUTTON ST

--I M (WID LESTER V) RETD H4687 COLONIAL DR APT 4

FERGUSON INSURANCE AGENCY
GENERAL INSURANCE
925 N. MICHIGAN AV.
PHONE PLeasant 3-5471

MARKEY

--JOHN STUDT R2425 ADAMS BLVD

--JOHN T STUDT R1417 EMILY ST

--JOSEPH P II (SANDRA K) PROGRAMMER CENTRAL FDRY H253 SNOW AV

--JULIA H523 WAYNE ST

--LAWRENCE M USAF R1409 HILAND ST

--MARJORIE MRS CLK AMALGAMATED LOCAL 455 CREDIT UNION R2210 S NIAGARA

--MARSHALL L (GENEVIEVE S) TOOL MKR SAG STEERING GEAR H1409 HILAND ST

--MARY K MRS (WID JOSEPH P) H2425 ADAMS BLVD

--PAUL STUDT R824 SUTTON ST

--PHILIP J (RUTH A) RETD H604 WAYNE ST

--RONALD F STUDT R1409 HILAND ST

--RUTH SUPVR COUNTY SOC WELFARE BD R505 SUPERIOR ST

--SYLVESTER (MARJORIE M) SHIP CLK SAG INDUSTRIES H2210 S NIAGARA ST

--THOS P (ELIZ A) MACH OPR SAG STEERING GEAR H1121 S HAMILTON ST

--WM J (RUTH Z) SUPT PTRN DEPT CHEV SAG FDRYS H1703 JOSLIN ST

--WM L (SALLY J) DEPT MGR FLACK-PENNELL H2747 WELLESLEY DR

MARKHART DUANE W (ESTHER M) EMP COMBUSTION ENG H3308 WESTBROOK ST

--IRENE H (WID WILBUR) H3835 WEBBER ST

MARKIN DAVID MGR SAG PTRN MKRS ASSN R2630 SHERWOOD

--SAML D (ELSIE S) RETD H2209 STONE ST

MARKLE ANNA (WID BENEDICT) H2520 SALT ST

--DANL A JR (LILLIAN M) CARP H1023 S WOODBRIDGE ST

GLYNN J. McARN
Real Estate
2415 Janes
Tel PLeasant 4-5164

Howard Gremel Insurance Agency
FIRE
AUTO
ACCIDENT
HOSPITALIZATION
A Plan For Every Need
2720 Midland Rd.
SWift 2-3642

SAGINAW DODGE Inc.
Authorized DODGE Automobiles and TRUCKS
SALES and SERVICE • PARTS — Wholesale-Retail
Telephone 752-8168
2063 N. Niagara, Between Genesee and Davenport

CHARLES COOK
MULTIPLE LISTING SERVICE
List With Us For Action
TEL. 799-1200
2719 State St. Saginaw, Mich. 48602
Residential · Realtor · Commercial · Industrial · All Types · Farm
Realtors · National Association of Real Estate Boards

Frank's Nursery Sales, Inc.
OPEN DAILY AND SUNDAY 9 TO 9
FREE PARKING
5580 STATE TEL. 799-2730

Lee's Restaurant and Grocery
1505 WADSWORTH TEL. 755-9189

MARKLE
--JAMES R (PHYLLIS A) TCHR WEBBER SCHOOL H634 SHATTUCK RD (C TWP)
--WILLIAM J (KATHRYN A) RETD H917 N FAYETTE ST
MARKO AGNES K MRS H613 S WEBSTER ST
--FRANK JR STUDT R3232 S AUBURN DR
--FRANK S (LUCILLE C) CRANE OPR W F MC NALLY CONSTN H3232 S AUBURN DR
--JOSEPH R111 S FRANKLIN ST
MARKOVS JANIS FCTY WKR CHEV SERV PARTS H517 S WEADOCK AV APT 2
--KARLIS (MILDA) LABY TECH CHEV GREY IRON H304 S ELM ST
--MILDA LABY TECH ST LUKE'S HOSP R304 ELM ST
--ROBT A STUDT R304 S ELM ST
MARKOWSKI CLARA S (WID FRANK) H2403 S JEFFERSON AV
--JOSEPH R2403 S JEFFERSON AV
MARKS DAVID K (CHERYL L) FORMN TRAINEE CHEV FLINT METAL FABRICATING H3508 FULTON ST
--JOHN H R1114 NORMAN ST
--MARGUERITE M (WID LOUIS A) WAITRESS ZILWAUKEE BAR H4823 HESS AV
--MARION TYP COUNTY SOC WELFARE BD R453 S 26TH ST
--MAZIE M (WID GEO) RETD H817 CHERRY ST
--MICHL W (JANET K) INSP SAG STEERING GEAR H3420 MACKINAW ST
--O CLYDE RETD R2919 MARION ST
--R H RETD H4694 COLONIAL DR APT 1
--RICHD H (MARLIAS N) AGT METRO LIFE INS H1115 COURT ST
--ROBT S (BETTY J) MECH NATIONWIDE SAFTI-BRAKE CENTER R1502 N GLEANER RD
MARKUSER LEONARD H910½ WISNER ST
MARKUSIC JOHN R (JANICE R) LABY TECH SAG MALLEABLE IRON H1202 GREENWICH ST
--LOUIS M (MARIE A) H363 S 5TH AV
MARKVA EMIL RETD H2236 BLACKMORE ST
--ROY D SLSMN PIC WAY SHOE MART R2236 BLACKMORE ST
--RUDOLPH R (JEAN G) MTCEMN SUPERIOR DAIRIES H2505 AVON ST
--RUDY M (THERESA E) DRIVER SUPERIOR DAIRIES H2607 DEINDORFER ST
--THERESA E MRS OFC SEC C P CO R2607 DEINDORFER
MARKWOOD DAVID C EMP SAG COUNTRY CLUB R16 SHELLEY CT
--DONALD H (MARY L) SLSMN JOHNS-MANVILLE H16 SHELLEY CT
--MARY L MRS LIBRN CHRISTIAN SCIENCE READING RM
MARLETTE RICKEY J USMC R2329 WITTERS ST
MARLOTT ELIZ F H1226 GRATIOT AV
MARLOW IDA L MRS R520 N JEFFERSON AV
--ROBT FDRY WKR SAG MALLEABLE IRON R520 N JEFFERSON AV
--SEARS (ANNIE L) FDRY WKR CHEV SAG FDRY'S H1621 SYRACUSE ST
MARONETICAL DISPLAYS (FRANK E UELTSCHI) SIGNS 1622 OWEN ST
MAROSI ARTH STUDT R4655 N GREGORY ST
--ARTH H (LUCILLE) (POLASKY INSURANCE AGENCY) H4655 N GREGORY ST
--FRANCIS R1019 IVY ST
--FRANCIS W (MADELINE G) CLK CHEV GREY IRON H1019 IVY ST
--MADELINE G MRS NURSE ST MARY'S HOSP R1019 IVY
--PAUL USMC R1019 IVY ST
MAROTSKE CHARLES W H4694 COLONIAL DR APT 4
MARPER BENJAMIN J JR SLSMN THE SQUIRE SHOP R1612 STATE ST APT 4
MARQUARDT HATTIE HLPR LUNCH TIME R BAY CITY MICH
--MARGT MRS SUPVR BD OF EDUC R5430 GLENFIELD DR
--MICHL R (JEANNETTE) DEPT MGR YANKEE STORE H2160 STOKER DR (C)
--RICHD TCHR CHIPPEWA SCH R5430 GLENFIELD ST
MARQUES AMELIA ACCT SETTLE BKPG SERV R334 N 4TH
--JOAN CLK ONE HR MARTINIZING CLEANERS R718 WEADOCK
MARQUETTE ALF E (DOROTHY M) SLSMN WINTERS FL COVERING H1042 E GENESEE AV APT 214
--ALFRED H1107 CHERRY ST APT 207
--DOROTHY M MRS CLK DAVIS DRUGS R1012 E GENESEE APT 214
MARQUEZ AMELIA ACCT SETTLE BKPY SERV R334 N 4TH AV
--FRANK J (JOAN) H708 S WEADOCK AV
--FREDDIE (MARGARITA) MACH OPR SAG STEERING GEAR H1602 OWEN ST
--JOSEPH (MICKY) EMP P O H1909 PHELON ST
--MICHELA MRS OPR ROSE & MICKEY'S BEAUTY SALON R1909 PHELON
--ROSA E CLK INSTRUCTIONAL MATLS CENTER R334 N 4TH AV
--THOS P (AMELIA V) MACH OPR SEVERANCE TOOL H334 N 4TH AV
MARQUIS CRAIG P STUDT R1688 SULLIVAN DR

GENERAL MOTORS CORP.
(CENTRAL FOUNDRY DIVISION —
SAGINAW MALLEABLE IRON PLANT)
37 Florence, West Side, 48605 Tel. 755-0911

SPENCE BROTHERS
General Contractors
Since 1893
417 McCoskry Street Phone PLeasant 5-6508

Montgomery Ward & Co.
Saginaw's Complete Department Store
115 W. Genesee Av. Tel. 752-1121

J. GEO. FISCHER & SONS INC.
WHOLESALE DISTRIBUTORS
ELECTRICAL SUPPLIES — WHOLESALE
See Page 25 Buyers' Guide
2115 Rust Av., East Side
Telephone 752-4181

MARQUIS
--DONALD P (ROSANNE) ENG SAG STEERING GEAR H1688 SULLIVAN DR
--RONALD F STUDT R1688 SULLIVAN DR
--ROSANNE MRS SPL INSTR BD OF EDUC R1688 SULLIVAN DR
MARR ALICE B (WID LEONARD S) SALAD MAKER HIGH LIFE INN H4543 HESS AV
--ARTH PNTR 1726 HANCHETT ST H1726 HANCHETT ST
--DELL (WID GEO C) FCTY WKR DAILEY PICKLE H2405 ROBINWOOD AV
--GEO E (MARIE V) SLSMN FRUEHAUF TRAILER H1017 CHESTNUT ST
--HERBERT A (DELORES M) H704 CLARK ST
--LINDA L MRS TELLER MICH NATL BK R720 STATE ST
--LYNWOOD L (DARLENE K) MECH M BENDER & SONS H512 N OAKLEY ST
--MICHL (LU ANN) EMP SAG STEERING GEAR H1827 BURNHAM ST
--NORMAN RETD R1726 HANCHETT ST
--RICHARD W (ROSEMARIE) SURVEYOR STATE HWY DEPT H2022 KOLLEN ST
--ROBT STUDT R1017 CHESTNUT ST
--RUSSELL E (ANNA E) RETD H622 S PORTER ST
--SAML G (BETTY J) ANALYST DOW CHEM H1612 LYON ST
--STANLEY L EMP A C SPARK PLUG (FLINT) R4543 HESS AV
--TIMOTHY STUDT R1017 CHESTNUT ST
MARROW JEAN A MRS H1426½ WARD ST
--RUSSELL (MABEL L) EMP SEALTEST DAIRIES H2256 ANDERSON RD
MARS EDNA (WID MELDRON) ASMBLR LUFKIN RULE H2206 N CLINTON ST
--FRANK P (SADIE J) RETD H3204 WINTER ST (C)
--TOM F (ESTHER L) CLK C&O RY H560 RUSTIC ST (C)
MARSCHNER PAUL G (MARION) H6065 STATE ST
MARSDEN DONALD D (VIOLET I) EMP D CRAMER H2436 BALDWIN AV
--HAROLD E (DOROTHY L) SWITCHMN C&O RY H2323 SHERIDAN AV
--LINDA L STUDT R2436 BALDWIN AV
--MICHL STUDT R2331 N CLINTON ST
--ROBT N (DOLORES M) SLSMN BOWMAN'S DAIRY H2331 N CLINTON ST
--ROSE H (WID NOEL) H3133 ROBERTS ST
--VIOLET I SLSWN WM C WIECHMANN R2436 BALDWIN ST
MARSEILLES HAROLD A (THELMA E) TOOL GRINDER SAG STEERING GEAR H2300 OWEN ST
--MARY L MRS TELLER SECOND NATL BANK R3216 KING RD
--MELVIN D HLPR PULASKI HALL R2300 OWEN ST
MARSELIS REUBIN JR R1112 N 14TH ST APT 5
--VERA MRS KITCHEN HLPR AMERWOOD INN H1112 N 14TH ST APT 5

LA CROSS GLASS, Inc.
GLASS AND GLAZING CONTRACTORS
409 N. Hamilton 755-7707

MARSH ARGETHA B MRS TCHR HIGHLAND PK SCH H430 S 28TH ST
--CHARLOTTE H3025 DELORES ST
--CLAUDE J TCHR SAG HIGH SCHOOL R ST ANDREWS RD LEE ANN APT 10
--DAVID L STUDT R3025 DELORES ST
--DAVID W (JOAN M) MGR LEAGUE LIFE INS H1801 ZAUEL ST
--DORA E (WID LYMAN H) RETD H1018 N PORTER ST
--DORIS E TCHR SOUTH ELEM SCH R2701 WILLARD ST
--EDW G (MARY) MECH DRAPER CHEVROLET R2112½ BENJAMIN
--HARVARD E (ALIDA L) RETD H4674 COLONIAL DR APT 1
--HENRY G (RUTH C) (MARSH & POSTON) H716 E HOLLAND AV
--ISABEL M MRS BKPR DRAPER CHEVROLET R250 BORLAND CT
--JOHN W (GERALDINE) INSP CHEV SAG FOUNDRIES H130 MOTON DR
--JUDY K TCHR CENTRAL JR HIGH SCH R BAY CITY MICH
--LA VERNE E (MAGUERITE B) CARRIER P O H115 LOCKWOOD ST
--LELA M STUDT R3025 DELORES ST
--MARILYN MRS BKKPR K-MART SERV CENTER R10120 WADSWORTH RD
MARSH & POSTON
(HENRY G MARSH, CARL C POSTON)
ATTORNEYS-AT-LAW
1515 E GENESEE AV (48607)
TELEPHONE 754-1491
MARSH RICHD (MAUREEN) MACH STORK ENGINEERING R HEMLOCK MICH
--ROBT J (RITA) SERVMN C P CO R3466 BOBENDICK
--SADYE P (WID THOS) H407 N 18TH ST
--TALCUM (MILDRED) EMP CHEV SAG FDRYS H3117 DELORES ST
--THOS STUDT R716 E HOLLAND AV
--THOS P TCHR EDDY JR HIGH H2303 WADSWORTH AV
--WALTER J (ISABEL M) DEPT MGR DRAPER CHEV H250 BORLAND CT

POTTER STREET BILLIARDS
RECREATION CENTER
524 Potter St. PLeasant 5-9684

HARRIS and FISCHER IRON WORKS INC.
Structural Steel
Ornamental Iron
Fabricating and Erecting
1105 S. Water St.
Tel. PLeasant 2-5129

Saginaw PAINT MFG. CO.
MANUFACTURERS - WHOLESALE - RETAIL
Buy At Our Factory and Save
Architectural Industrial Maintenance
Call PLeasant 5-4491
344 W. GENESEE AV.

FURSTENBERG-BRAUN
SAGINAW'S BUILDING MATERIAL CENTER
LUMBER, BUILDING MATERIAL, HOME REMODELING
1764 S. Jefferson Av. "SINCE 1893" PLeasant 2-5101

HANSON COLLECTIONS
RETAIL, COMMERCIAL, PROFESSIONAL
We Buy Accounts
330 S. Washington Av., Hanson Bldg. Tel. 754-6531

INTERNATIONAL UNION UNITED AUTOMOBILE
AEROSPACE AND AGRICULTURAL WORKERS OF
AMERICA REGION 1-D (UAW-AFL-CIO)
Tel. 753-2475
1601 N. 6th Ave. P. O. Box 569 Saginaw, Mich.

LEROY'S JEWELERS
Famous For Diamonds
TEL. 754-3051
UNIT 32 FORT SAGINAW MALL

MARSH
--WM H (ELIZ A) RETD H2701 WILLARD ST
MARSHALL BARBARA J R2370 FINDLEY ST
--DONALD H (JACQUELINE) SUPVR C P CO R245 S RIVER RD
--EDW J (VONNIE M) CHIPPER SAGINAW FOUNDRIES CO H615 N 7TH ST
--EUG C (ZELMA M) MACH OPR SAG STEERING GEAR H3009 HAROLD ST
--FLORZEL (SARDESTER) LAB CHEV SAG FDRY'S H3315 ROANOKE ST
--GORDAN (JANET) MTCEMN CITY DIV OF PARKS H2323 MAPLEWOOD AV
--LEONARD STUDT R615 N 7TH ST
--LOUIS J (ELIZ) USA R2419 VAN ETTEN ST
--MARILYN MRS TCHR MACKINAW SCH R1412 MARQUETTE ST
--MARTIN O (ELSIE A) MECH DRAPER CHEV H2805 KENSINGTON DR
--MILDRED MRS H535 N JEFFERSON AV
--MILTON CLK POTTER ST MKT R535 N JEFFERSON AV
--OZELLA MRS H1822 SANFORD ST
--ROBT H3240 GRANT ST
--RONALD (MARILYN E) SLS REP AETNA LIFE & CASUALTY CO-LIFE DIV H1412 MARQUETTE ST
--STALEY MTCEMN DRAPER CHEV H836 HOWARD ST
--THOS (ODESSA) EMP BAKER PERKINS H2370 FINDLEY ST
--THOS R (WANITA) SLSMN R H TAYLOR CO R MIDLAND MICH
--VICTORIA P RETD R2017 HARRIS ST
MARSKY ANNA W (WID ADOLPH) H517 S 9TH ST APT 3
MART'S MARATHON SERV (MARTIN M AND MRS ELIZ A GIMESKY) GAS STA 1120 HESS AV
MARTELL JOHN O (MARGT C) CAFETERIA MGR CHEV SAG FDRY'S H2312 N MASON ST
MARTENS DAVID L USA R1921 W GENESEE AV
--GLEN R (BARBARA J) BUYER SAG MALLEABLE IRON PLANT H2240 BOCK RD
--HARRY M (EVELYN M) PRES GENL MGR MEANS STAMPING CO H14 DAVIS DR
--JUNE TCHR ST HELEN'S CATH SCH R1921 W GENESEE
--RICHD A APPR PATTERN MKR GENL MTRS R1921 W GENESEE AV
--RODNEY R R2122 PRESCOTT AV

MARTENS
--RON (GENAVIE) ADJ WESTERN INS R5332 SHEREDAN RD
--RUSSELL H (ALICE A) EMP GOULDING MFG H2122 PRESCOTT AV
--WM J (JUNE M) MACH BAKER PERKINS H1921 W GENESEE AV
MARTH HARRISON H (MARCELLE V) DRIVER SUPER FOODS H3232 OAKWOOD AV
MARTHA STREET MKT (ROY H MC PHILMEY) GRO 1200 MARTHA ST
MARTI ARTH H (ELEANOR M) REPR C P CO H4260 BRADFORD DR
--ELEANOR M DENTAL ASST DONALD M WARD R4260 BRADFORD DR
--GEO W LWYR 1413 N 18TH ST
--JOHN CUSTDN CHIPPEWA SCH R5750 BAY RD
--JUDY J MRS PRIV SEC VALLEY NATL BK R5750 BAY RD
--PATRICIA MRS OFC SEC CATH FAMILY SERV
MARTIN ABLE H449 S 23D ST
--ADOLPH F (VIOLA) H1803 JORDAN ST
--AGNES B (WID OTTO R) NURSES AIDE HOME FOR THE AGED H1913 HUDSON ST
--ALICE (WID CHARLES) H913½ N FAYETTE ST
--ALICE L MRS OFC SEC FORSYTHE CO H4609 COLONIAL DR APT 1
--ARNOLD F (MARY) PRS OPR MEANS STAMPING H1557 MARQUETTE ST
--ARTH H JR (MARGT A) MACH OPR SAG STEERING GEAR H1946 OTTAWA ST
--ARTH H (FLORENCE F) RETD H2995 YAUCK RD
--BARBARA A MRS TELLER VALLEY NATL BK R4670 COLONIAL DR
--BENJ SHAKE OUTMN SAGINAW FOUNDRIES R502 S 10TH
--C W (VERBA) EMP CHEV SAG FOUNDRIES H500 S 15TH ST
--CALVIN M (EVELYN) H1821 ANNESLEY ST
--CARRIE MRS TCHR EDDY JR HIGH SCH R411 S 10TH
--CARRIE EMP OSTEOPATHIC HOSP H344 S 17TH ST
--CECIL C (DOROTHY) RETD H335 S 20TH ST
--CHARLES O (ANNA J) R203 BULLOCK ST
--CHARLIE POURER CHEV NODULAR IRON R1201 FINDLEY ST
--CHAS R (BARBARA A) PROCESS ENG SAG STEERING GEAR H4670 COLONIAL DR APT 3
--CHESTER (JANIE) EMP CHEV SAG FDRY'S H1007 N 7TH ST
--CHESTER (CHARLOTTE) WHSEMN GRANT GROCER CO R BRIDGEPORT MICH
--CLYDE W (LOUISE) UTILITY MN C P CO R ST CHARLES MICH
--COLUMBUS (DOROTHY M) MLDR CHEV SAG FDRY H208 NIMONS ST
--D L H914 COURT ST APT 1

TEAMSTERS, CHAUFFEURS, WAREHOUSEMEN & HELPERS
LOCAL UNION NO. 486
1245 E. Genesee Ave. Tel. PLeasant 5-0516

Rodarte BUILDERS, INC.
HOME BUILDERS
F.H.A. - GI and CONVENTIONAL MORTGAGES LOW DOWN PAYMENTS
3014 PERKINS (48601) TEL. 754-1486

IVAN FOERSTER
GENERAL CONTRACTOR — BUILDER
Residential — Commercial
HOMES — REMODELING — SWIMMING POOLS
Designing — Free Estimates
314 N. Hamilton Tel. 792-9649

MARTIN
--DALE E (ANN E) WHSEMN GRANT'S GRO H2013 ANNESLEY ST
--DAN C FCTY WKR SAG STEERING GEAR R449 S 23D ST
--DAVID R555 S 29TH ST
--DON (BARBARA) ACCT DAILEY PICKLE DIV R MERRILL MICH
--DONALD (DELORES) MACH OPR CHEV TRANS H1806 MARQUETTE ST
--DONALD G (ALICE J) MACH REPR SAG STEERING GEAR H2021 HILAND ST
--DONALD J (IRENE) BARBER H518 THOMPSON ST APT 502
--DONALD R USA R449 S 23D ST
--DONNIE STUDT R2103 WHITTIER ST
--DOROTHY L MRS (STATE BEAUTY SHOP) R2029 BENJAMIN
--DOROTHY M FCTYWKR LUFKIN RULE R1965 WABASH ST
--EDW C (DOROTHY A) MLDR CHEV SAG FOUNDRIES H3348 N WASHINGTON AV
--EDW G (SHIRLEY A) GRINDER SAG STEEING GEAR H417 KETCHAM ST
--ELAINE A MRS WAITRESS TONY'S GRILL R1850 PROSPECT
--FLORENCE (WID FRANK W) R2834 TAUSEND ST
--FLOSSIE O (WID FRED) R515 OWEN ST
--FRANK J GAS ATNDT GARBER BUICK H2834 TAUSEND ST
MARTIN FRED JR (JESSIE E; MARTIN & MARTIN), ATTORNEY-AT-LAW, 803 COURT ST (48602), TEL 793-9180 H1901 KOLLEN ST, TEL SWIFT 2-2156
--FRED D (MOZELLA) RELIEFEMN CHEV SAG FOUNDRIES H320 S 22D ST
--FRED P H1965 WABASH ST
--FREDDIE USA R331 N 5TH AV
--FREDERICK H STUDT R685 WESTFIELD ST
--HARLEY E (BARBARA B) CORE SETTER CHEV GREY IRON H2449 SHATTUCK RD
MARTIN HAROLD W (BETTY JANE; MARTIN & MARTIN), ATTORNEY-AT-LAW, 803 COURT ST (48602), TEL 793-9180, H1130 PASSOLT ST, TEL SWIFT 2-3971
--HARRY TCHR MAC ARTHUR HIGH SCH R407 N OAKLEY ST
--HARRY E JR (ANNE S) TCHR MAC ARTHUR HIGH SCH H407 N OAKLEY ST
--HELEN D (WID LEWIS) H1318 MERRILL ST
--HENRY J RETD H1003 N PORTER ST
--HENRY J (ARDIS I) PLANT MGR KRETSCHMER WHEAT GERM PRODUCTS H4100 FARMINGTON DR
--HERMAN USA R608 N 5TH AV
--IDA C H516 ASTOR ST APT 4
--ISABELLA S OFC SEC U A W LOCAL UNION 668 (A F L-C I O) R309 BRADLEY
--J HARRY (FLORENCE C) RETD H2570 HEMMETER RD
MARTIN JACK F (JACQUELINE), PHYSICIAN OFFICE HOURS BY APPOINTMENT, 1011 N MICHIGAN AV, TEL 755-4409, R415 WESTCHESTER RD TEL 792-5549
--JACQUELINE K STUDT R685 WESTFIELD ST
--JAMES (ANNIE) H362½ S 5TH AV

LAKE HURON CREDIT UNION
Save With Us
Life Insurance On Your Savings
509 N. HAMILTON 755-2403

MARTIN
--JAMES FDRY WKR CHEV GREY IRON R1017 N 3D AV
--JAMES (BESSIE M) LAB CHEV SERV MFG H2216 LEDYARD ST
--JAMES D (CARRIE B) POLICEMN CITY POLICE DEPT H411 S 10TH ST
--JAMES E (ELIZ E) GUARD SAG MALLEABLE IRON H120 GOETZ ST
--JAMES E PRNTR SAGINAW NEWS R SUMNER MICH
--JAMES I (CELIA A) DRFTSMN SPICER ENGR H1108 WRIGHT ST
--JAMES W (PATRICIA A) ROOFER BD OF EDUC H1412 CORNELIA ST
--JAMES W (PHYLLIS A) MACH OPR H1801 BRENNER ST
--JAMES W (PATRICIA) SERVMN GARBER PONTIAC-CADILLAC R1910 BAY ST
--JENNIE I (WID JOHN) R417 KETCHAM ST
--JERRY C (PATRICIA A) ASMBLR SAG STEERING GEAR H3630 WEISS ST
--JERRY J (SHARON R) EMP TRAVELERS INS H1220 STATE ST
--JOAN M MRS NURSE ST MARY'S HOSP R913 HOWARD ST
--JOE H (LOUISE) R449 S 23D ST
--JOHN A STUDT R1703 N WOODBRIDGE ST
--JOHN C LAB CHEV SAG FDRY'S R3273 NORMAN ST
--JOHN D (IDA M) SHAKEOUT MN CHEV SAG FDRY'S H3273 NORMAN ST
--JOHN W (GENEVIEVE R) CIVIL ENG SPICER ENG H1703 N WOODBRIDGE ST
--JONATHAN (LEATRICE) LAB SAG MALLEABLE IRON H1201 FINDLEY ST
--JOSEPH C (GENEVIEVE F) LAB SUNSHINE BISCUIT H2614 ARVIN ST
--JOSEPH H (DORIS A) TESTMN TEL CO H503 N MASON ST
--JOSEPH J USAF R503 N MASON ST
--JOSEPH L (LILLIAN M) EMP K MART H2620 MONTGOMERY ST
--JOSEPH M SHAKE-OUT MN CHEV SAG FOUNDRIES H1907 LAPEER AV
--JOYCE R344 S 17TH ST
--JUDGE (BETTY) RELIEF MN SAG MALLEABLE IRON H2216 HAMMEL ST
--JULIUS (ELIZ) PTRNMKR CENTRAL PATTERN & MACH SHOP H2742 EAST DEXTER DR
--KATHY STUDT R2709 S OUTER DR

ALBERT T. REINBOLD
REALTOR
Tel. 755-0968
2027 N. Bond at State

J & B CAR WASH
HAND CAR WASH
Waxing • Cleanest Wash In Town • Engine Cleaning
709 N. JEFFERSON 755-9828

R. C. HENDRICK & SON INC.

BUILDERS — Established 1876 — CONTRACTORS

427 ATWATER — Main Office — Yard — Warehouses — PHONE PLeasant 5-8116

BENJAMIN J. MARXER

Realtor
Appraiser

Expert
Sales Staff

755-7763

519½ Lapeer Ave.

NATIONAL ASSOCIATION OF REAL ESTATE BOARDS — REALTORS ARE ACTIVE MEMBERS OF CONSTITUENT BOARDS

THE MANUFACTURERS LIFE INSURANCE CO.

COMPLETE GROUP LIFE AND PENSION SERVICE

4855 STATE — TEL. 793-0080

Maddy Music Co.

Exclusive Dealer For:
BALDWIN PIANOS and ORGANS

In Midland
127 McDonald
Tel. 631-6630

In Saginaw
4940 Gratiot
Tel. 793-4521

MARTIN
--KEITH (KAY) IRON WKR H2549 BELLEVUE AV
--KEITH W (MARGIE L) (MARTIN BARBER SHOP) R3486 HIALEAH
--KENNETH J (CAROLYN M) FORMN SAG STEERING GEAR H4763 STRATHMOOR ST
--KRISTOPHER STUDT R112 BORLAND AV
--L VIOLET R1965 WABASH ST
--LAURENA MRS NURSING AIDE ST MARY'S HOSP R2522 DOUGLAS
--LAURETTA F OFC SEC SAG MALLEABLE IRON R4972 FONTAINE BLVD APT 8
--LAWRENCE FIREFIGHTER CITY FIRE DEPT R216 N WEBSTER ST
--LAWRENCE A (JOANNE M) COUNTERMN H1740 BARNARD ST
--LE ROY T (THELMA L) MACH OPR FRIMBERGER H1741 KOLLEN ST
--LEO J R1003 N PORTER ST
--LEOLA MRS H331 N 5TH AV
--LORA J OFC SEC AETNA LIFE & CASUALTY CO-LIFE DIV R CHESANING,MICH
--LORETTA C MRS CLK GOLDIE'S BRIDAL SHOP H518 THOMPSON ST APT 109
--LOUIS RETD H316 YOUMANS ST
--LUTHER Q (PRISCILLA M) COOK VA HOSP H2537 N MASON ST
--MABEL J MRS OFC SEC LINCOLN SCH H1427 JANES AV
--MAGGIE R555 S 29TH ST
--MARION G (MARIE K) ADMN SPECIALIST USA RESERVE CENTER H2221 OWEN ST
--MARSHA CLK PARKER DAIRY R N WOODBRIDGE

MARTIN & MARTIN
(WALTER MARTIN
FRED MARTIN JR
HAROLD W MARTIN)
ATTORNEYS-AT-LAW
803 COURT ST (48602)
TELEPHONE 793-9180

MARTIN MARY ATNDT KOLLETH POLLY CLEAN R1209 N 16TH
--MARY (WID JAMES) R1015 S HARRISON ST
--MARY MRS FCTY WKR ARROW PAPER PRODUCTS R1557 MARQUETTE
--MARY ELLEN (SECRETARIAL SERV) R2570 HEMMETER RD
--MELVIN O (CARRIE V) POURER SAG MALLEABLE IRON H922 N 4TH AV
--MERVIN EMP STATE BEAUTY SHOP H2029 BENJAMIN ST
--MOZELLA R1615 BURT ST
--MOZELLA MRS R506 N 13TH ST
--MYRTLE N MRS OPR KIRKSY BEAUTY SHOP H341 S 26TH ST
--NANCY A (WID WM) (SMITH & MARTIN) H118 STORCH ST
--OSCAR W (MARTHA C) WLDR CHEV GREY IRON H3545 SHATTUCK RD

MARTIN
--OTIS (MARY) FDRY WKR CHEV SAG FDRY H403 N 22D ST
--PAMELA A STUDT R1412 AVALON AV
--PATRICIA A STUDT R685 WESTFIELD ST
--PATRICIA A OFC SEC BANCROFT HOTEL R2570 HEMMETER RD
--PETER V-PRES AMALGAMATED LOCAL UNION NO 522
--PRISCILLA L STUDT R685 WESTFIELD ST
--RAWLIN G FURNACE OPR US GRAPHITE R1913 HUDSON ST
--REUBEN (ROSIE) FDRY WKR CHEV SAG FOUNDRIES H1502 GAGE ST
--ROBT L (MARION L) MTCE WLDR H1607 IRVING AV
--RONALD A (FRANCES J) DEPT SUPVR CHEV TRANS H3745 SHATTUCK RD
--ROSEMARIE MRS RECPT JACK GOODWIN R2861 MIDLAND RD
--ROSEMARY A STUDT R2522 DOUGLAS ST
--ROSIE MRS H327 N 9TH ST
--RUTH A COOK COUNTY INFIRMARY HOSP R1913 HUDSON ST
--RUTH H CORE [illegible] CHEV SAG FDRY R1965 WABASH ST
--SHARON LABY TECHNOLOGIST BULLINGTON CADY & GAMMON R1424 DIVISION
--SHARON MED TECH THOS O LOHR R10293 DICE RD
--SHIRLEY A MRS PKR HOLSUM CAKE CO R417 KETCHAM
--STEPH J USA R2029 BENJAMIN ST
--STUART D (MARGT D) RETD H1412 AVALON AV
--SYLVESTER A (LAURENA C) WELDER BAKER PERKINS H2522 DOUGLAS ST
--THEO BRKLYR APPR EDGAR BOETTCHER MASON CONTRS R1803 JORDAN
--THERESA C MRS CLK COUNTY FRIEND OF THE CT R ST CHARLES MICH
--THERESA J OFC CLK UNITED FUND OF SAG COUNTY R2522 DOUGLAS ST
--THOS (TOM'S MINI BIKE SLS) R1607 IRVING AV
--THOS A (LOU) SAND MIXER SAG MALLEABLE IRON H1011 CARLISLE ST
--THOS J (FRANCES) SERV MGR MICH AUTO SLS H3217 PRESCOTT AV
--THOS O (MELLA M) RETD H2127 MACKINAW ST
--TIMOTHY STUDT R1607 IRVING AV
--TOM (JULIA M) H1215 CARROLL ST
--VINCENT (ROSE M) PRSMN SAGINAW NEWS R2861 MIDLAND RD
--VIOLA MRS CAFETERIA WKR HILL HIGH SCHOOL R1803 JORDAN

MARTIN WALTER (CATHERINE M; MARTIN & MARTIN), ATTORNEY-AT-LAW, 803 COURT ST (48602), TEL 793-9180 H685 WESTFIELD ST
--WALTER JR STUDT R685 WESTFIELD ST
--WALTER J (C ARVILLA) RETD H3178 N WASHINGTON AV
--WARREN A (ALICE M) APPRAISER FIRST SAV & LOAN ASSN H112 BORLAND AV
--WM RETD H2721 LINCOLN AV
--WILLIAM (DOROTHY) EMP SAG STEERING GEAR H2103 WHITTIER ST

Brady, Schirmer & Company
AGENTS
THE HARTFORD INSURANCE GROUP
1000 Second National Bank Bldg. Phone 755-8105

MARTIN
--WM LAB CHEV GREY IRON R922 N 4TH AV
--WM M (ELIZ) EMP SAG MALLEABLE IRON H608 N 5TH AV
--WM M (EMMA S) DIE MKR BUICK MOTOR H1015 S HARRISON ST
MARTIN'S BARBER SHOP (KEITH W MARTIN) 1237 S WARREN AV
MARTINAK JOHN F (HELEN) CLK C & O RY H4230 LOUISE ST
MARTINDALE A J (BETTY) BRK LYR TOLLICENT H2601 DEINDORFER ST
--ADA E MRS R3244 BERTHA DR
--DAVID EMP WEATHERTITE SIDING R1633 CEDAR ST
--F D (SALLY) TRMR BERGER CO H121 WISNER ST
--HARRY W (DOROTHY) SUPT NODALAR IRON H1633 CEDAR ST
--JEAN (WID CHARLES W) H3039 CONGRESS AV
--PATRICIA H3928 HILAND ST
--RAY H (NANCY L) TOOL MKR CHEV SERV PARTS H2291 AVON ST
--ROBT E (DOROTHY L) COUNTERMN SERVALL H1452 GREENWICH ST
--SALLY I OFC CLK DRAPER CHEVROLET R123 WISNER ST
--WM A USN R1633 CEDAR ST
--WM A (MINNIE C) RETD H1906 AMHERST ST
MARTINEAU JANET I COPY RDR SAGINAW NEWS H4894 FONTAINE BLVD APT 7
MARTINEY KATH CLK ENCISO SUPER MKT
MARTINEZ ANDRES M (SUSANA V) CORE STR CHEV GREY IRON H214 N 5TH AV
--ANTONIO (MARIEN) EMP C J ROGERS H3409 FULTON ST
--ANTONIO (NANCY G) MACH OPR SAG STEERING GEAR H1205 ATWATER ST
--AUGUSTINE (GLORIA J) COREMKR CHEV SAG FOUNDRIES H350 S 19TH ST
--AUSENCIO C (ROSIE) JAN CHEV SAG FOUNDRIES H1513 EMILY ST
--AUSENCIO M (SIMONA) RETD H903 N 8TH ST
--BENJ (APOLONIA) RETD H627 S 14TH ST
--CECILIO (LEOCADIA) RETD H1596 MAPLERIDGE RD (C)
--DOMITILA (MARIA) EMP CHEV SAG FDRY R1406½ N 8TH ST
--EDW ORDERLY ST LUKE'S HOSP R117 S 15TH ST
--ENRIQUE STUDT R3216 OAKWOOD AV
--ENRIQUE (VIRGINIA G) FDRY WKR SAG MALLEABLE IRON H3216 OAKWOOD AV
--GEO J (JOSEPHINE E) MGR KINNEY SHOES H1625 N WOODBRIDGE ST
--GLORIA R3232 GLASBY ST
--GLORIA A TYP CITY FINANCE DEPT R627 S 14TH ST
MARTINEZ GROCERY THERESA MARTINEZ MGR 1522 PERKINS ST

MacARTHUR ROOFING & SHEET METAL
Residential—Commercial—Industrial
Over 40 Years of Satisfied Customers
3046 Carrollton Call PLeasant 5-5348

MARTINEZ GUILLERMO (MARY) LAB BUICK H113 S 15TH ST
--HILARIO JR (MARIA) DRIVER SAG MALLEABLE IRON H2141 HOSMER ST
--HILARIO B (ANITA C) LAB SAG MALLEABLE IRON H117 S 15TH ST
--HOMER C (GUADALUPE T) FDRYWKR SAG MALLABLE IRON H2401 HAZELWOOD AV
--JANIE R516 N 4TH AV
--JESUS (AURORA) FCTY WKR CHEV SAG FDRYS H3325 N MONROE ST (C)
--JESUS J (ELIDA) H2724 N MICHIGAN AV (C)
--JOE (KAROL) FCTY WKR CHEV SAG FDRY'S R1619 BURT ST
--JOE (ANA C) LAB CHEV SAG FDRY'S H325½ S 11TH ST
--JOE (JOSEPHINE) LAB DAILEY PICKLE DIV R WHEELER MICH
--JOE G FCTY WKR SAGINAW BEARING R618 N 4TH
--JOHN G (IRENE) INSP SAG MALLEABLE IRON H820 HOWARD ST
--JOHNNIE (PATRICE) H1855 DAYTON ST
--JOSE (LINDA Z) FCTY WKR CHEV SAG FDRYS H3103 PRESCOTT AV
--JOSEPH (CAROL L) FCTY WKR CHEV SAG FDRYS H617 SHERIDAN AV
--JOSEPH R618 N 4TH AV
--JOSEPH (THERESA) FDRY WKR H618 N 4TH AV
--JOSEPH A (JOSEPHINE) RETD H123 S 9TH ST
--JOSEPHINE MRS SLSWN J A SCHIRMER & SONS R1625 N WOODBRIDGE
--JOSEPHINE SMSTRS RICHMAN BROS R123 S 9TH
--LENORA STUDT R2614 NARLOCH ST
--LEO APPLICATOR ZIEBART AUTO TRUCK RUSTPROOFING R324 N 2D AV
--LEONARD R (CHRISTINE M) RUST PROOFER ZIEBARTHS GARAGE H1319 MOTT ST
--LOUIS SHIPPING CLK GASE BAKING H2326 LOWELL AV

SAGINAW VALLEY BOOKSTORE

City's Finest Collection of Religious Records
715 E. GENESEE AV.

BARNEY DUFF AGENCY
Insurance
•
1012 Second National Bank Bldg.
•
Phone
752-8135

REAL ESTATE — INSURANCE
CLARENCE RADEWAHN
Realtor
7261 Gratiot Road
Phone SW 2-8787
Residence Phone SW 2-4392

RALPH J. MAHAR -- CONTRACTOR
INSURANCE CLAIMS, REPAIR WORK
PAINTING — REMODELING — CARPENTRY — ROOFING
2736 S. 23d *(See Page 14 Buyers' Guide)* Tel. PLeasant 2-1805

Saginaw Savings
AND LOAN ASSOCIATION
219 S. Michigan Ave. Tel. 793-9600
4815 State Rd. Tel. SWift 2-8701
ALMA OFFICE—211 W. Center Tel. HObart 3-2156
GRATIOT RD. OFFICE—5145 Gratiot Rd. Tel. SWift 3-4944
FRANKENMUTH OFFICE—111 N. Main Tel. 652-6181
80 YEARS OF EXPERIENCE IN THRIFT AND HOME FINANCING SERVICE
FEDERAL HOME LOAN BANK SYSTEM MEMBER
FEDERAL SAVINGS AND LOAN INSURANCE CORPORATION — INSURED — SAFETY OF YOUR SAVINGS UP TO $15,000

★ BEST ★ BUY
BOB BEETS And Associates

ROBERT W. BEETS Broker
WE TRADE
SELL
BUY
BUILD and APPRAISE
REAL ESTATE
RENTALS
PROPERTY Management
LAND CONTRACTS
1410 PHELON
TEL. PLeasant 4-4421
(See Page 44 Buyers' Guide)

ADAM MEYER & SONS
Painting and Decorating
UNION LABOR
3216 Bay Rd. Telephone SWift 2-8101
SAGINAW, MICHIGAN

MARTINEZ
--LUCIO (ANITA G) H516 N 4TH AV
--LUPE P RECPT CHRIS KARIDES R333 S 25TH
--MANUEL (ANTONIA R) REPR CHEV SAG FDRYS H324 N 2D AV
--MANUEL D (AURORA) FDRY WKR SAG MALLEABLE H1122 N 14TH ST APT 3
--MANUEL D JR USA R1122 N 14TH ST APT 3
--MARCOS (HELEN) FCTY WKR SAG MALLEABLE IRON R1808 ANNESLEY ST
--MARCOS (HELEN) FCTY WKR SAG MALLEABLE IRON H1808 ANNESLEY ST
--MARIO H (JANIE) LAB CHEV SAG FDRYS H3345 N MONROE ST (C)
--PABLO (DIAMANTINA) LAB CHEV GREY IRON H2971 WADSWORTH AV
--PEDRO R3325 N MONROE ST (C)
--PEDRO CUPOLA MN CHEV GREY IRON H1119 S FRANKLIN ST
--RAFAEL R (MARIA I) CRANE OPR SAG MALLEABLE IRON H719 EMERSON ST
--RAUL R (ROSE R) LOADER CHEV GREY IRON H229 HESS AV
--RAUL R JR USAF R229 HESS AV
--RAY DRIVER VALLEY SUGAR HOUSE
--REBECCA F STUDT R1119 S FRANKLIN ST
--ROBT USA R820 HOWARD ST
--ROBT P R1119 S FRANKLIN ST
--RUDY ENTERTAINER R820 HOWARD ST
--SOLEDAD R335 S 5TH AV
--THERESA EMP K MART H923 S JEFFERSON AV
--THERESA C MGR OGNISANTI GROCERY R903 N 8TH
--THOS (FRANCESCA) FDRY WKR CHEV SAG FDRY'S H2614 NARLOCH ST
--VINCENT G (FLORENE) RETD H132 N 9TH ST
MARTINI NOREDA P MRS PRNTR SAGINAW NEWS R1591 WENONAH LA
--WALTER J (NOREDA P) PRNTR SAGINAW NEWS R1591 WENONAH LA
MARTINIS M R R327 N JEFFERSON AV
MARTINO LINDA M CLK ST MARY'S HOSP R1027 OWEN ST
--ROBT V (PHYLLIS R) SLSMN DOW CORNNING H1027 OWEN ST
--ROSEMARIE OFC WKR GREAT LAKES EXPRESS H1208 S WEADOCK AV
MARTINSONS DAINIS O (RITA) ENG SAG STEERING GEAR H3746 CHILTON DR
--JANIS (VELMA) RETD H411 THURMAN ST

MARTUCH GEO J (ROSEMARY) SLSMN MUEHLENBECK DISTR R3353 BLUEBIRD RD R D
--GEO P RETD H2537 E REMINGTON ST
--HAROLD J (MARGT G) H1815 PHELON ST
--JOSEPH S (HAZEL J) H1919 E HOLLAND AV
--KENNETH D (LILLIAN R) MACH REPR SAG STEERING GEAR H2603 S 23D ST
--KENNETH R TCHR ST LUKE'S HOSP R2603 S 23D ST
--LINDA T JR CLK MET LIFE R3046 NORTH WEST DR
--ROBERT J (JOANNE M) STORE KPR CP CO H915 TULANE ST (C)
MARTUCK LINDA OFC WKR MET LIFE INS R3046 NORTHWEST DR
MARTZOWKA PEARL D (WID CHARLES) H1104 WEISS ST
--VERNE W (MARIE L) ASMBLR SAG STEERING GEAR H2637 EDDY ST
--WM A ENG EATON YALE & TOWNE R2330 DELAWARE BLVD
--WM P (RUTH L) PHYS 415½ W GENESEE AV H2330 DELAWARE BLVD
MARVIN RALPH E (VERA A) CLK NOBIL SHOE CO (BAY CITY) H1316 N HARRISON ST
MARWINSKE HELEN E (WID WM L) RETD H1316 MERRILL ST
MARX ESTHER C (WID KARL) SLSWN NUECHTERLEIN'S JEWELRY H644 SHATTUCK RD (C TWP)
--JAMES T DRFTSMN EATON YALE & TOWNE R11 CHIPPEWA CT
--JAMES W (ELEANOR A) PROJECT ENG EATON MFG H11 CHIPPEWA CT
--JOSEPH A (LOTTIE J) INSP CHEV SERV PARTS H1323 RANDOLPH ST
--KEITH STUDT R1212 JANES AV
--MILWARD W WITH DOW CHEM (MIDLAND) H2235 MERSHON ST
--SHIRLEY A (LOUISE) STOCKMN CHEV SAG FDRY'S H1212 JANES AV
--SHIRLEY E (JOAN E) PTRN CHANGER NODULAR H2311 MONTGOMERY ST
--THEO (ROSA M) (SYMONS FROZEN FOODS LOCKER) H4240 LOUISE ST
--WARREN R (BETTY L) STUDT H580 RUSTIC ST (C)
--WAYNE A (JOAN M) DIE REPR SAG STEERING GEAR H215 DEARBORN ST
MARXER APARTMENTS 517½ LAPEER AV
MARXER BENJ J (FRANCES E) (BENJAMIN J MARXER REALTOR) H3102 E GENESEE AV

MARXER BENJAMIN J REALTOR (Benjamin J Marxer), Appraiser, Complete Real Estate, Residential, Commercial, Industrial, Business Opportunities, 519½ Lapeer Av, Tel 755-7763 (See Page 47 Buyers' Guide)

MARXER FRANCES E MRS OFC SEC BENJ J MARXER REALTOR R3102 E GENESEE AV

VALLEY NATIONAL BANK
VALLEY NATIONAL BANK
Friendly Complete Banking Service
Parking for Over 2,000 Cars
4550 STATE at HEMMETER TEL. SWift 2-8754
FEDERAL DEPOSIT INSURANCE CORPORATION — $15,000 MAXIMUM INSURANCE FOR EACH DEPOSITOR — MEMBER

READY MIXED CONCRETE
CARROLLTON CONCRETE MIX, Inc.
PLANT – 753-7737
Carrollton Paving Co. and Carrollton Concrete Mix Office
2924 CARROLLTON RD. (WEST SIDE) TEL. 752-7139

MARXER
--FRANK (ALICE) RETD H1756 E GENESEE AV
--GERTRUDE L (WID BENJAMIN) H1428 GAGE ST
--MAYE E (WID EUG) H1802 PHELON ST
MARXHAUSEN ALFRED J (Margaret S)
VICE-PRESIDENT BRADY, SCHIRMER & CO
1000 SECOND NATIONAL BANK BLDG
TELEPHONE 755-8105
H64 BENTON RD
TELEPHONE 793-3835
--ANNE STUDT R64 BENTON RD
--MARIE MRS H923 CHERRY ST
MARY JEANNE YARN SHOP (MARY ANDERSON AND JEANNE TYRRELL) 70 N CENTER RD
MARZEWSKI JOHN SUPVR CHEV GREY IRON H290 W OAK ST (C)
--JOSEPH V LAB CHEV TRANS R290 W OAK ST (C)
--MARY MACH OPR LUFKIN RULE R290 W OAK ST (C)
MASICA AGNES E OFC WKR MORLEY BROS H1107 CHERRY ST APT 308
--BARBARA STUDT R2312 ANNESLEY ST
--CASIMER F (BERNICE) GRINDER SAG STEERING GEAR H2312 ANNESLEY ST
--CHESTER J MECH GARBER BUICK H2236 ANNESLEY ST
--FRANK M (MARY J) (SAGINAW AUTO COLLISION) H2231 HOSMER ST
--LEO M (CLARA) CARRIER PO H824 S 12TH ST
--MARY M OFC SEC DIOCESE OF SAGINAW R2236 ANNESLEY ST
--RUTH M BMO TEL CO R824 S 12TH ST
--STANLEY M SPLICER TEL CO R2236 ANNESLEY ST
--VERA H MRS RECPT ADAM E GAMON R BRIDGEPORT MICHIGAN
MASKER EDW P (EMILIE M) COML ARTIST SAG DISPLAY CREATIONS H625 CATHERINE ST
--EDW W (CAROL S) GRINDER WICKES CORP H2323 PARKWOOD AV
--MONTIE STUDT R625 CATHERINE ST
--PHILIP J (ALYCE M) INSP U S GRAPHITE H2435 SHATTUCK RD
--RALLIN C (SHIRLEY A) MACH OPR SAG SHEET METAL H3028 RAY ST
--SUSAN STUDT R625 CATHERINE ST
--WM B (HELEN J) MACH REPR SAG STEERING GEAR H2225 KING ST
MASLOWSKI MARCEL P (DORIS P) INSTRUMENTMN DOW CHEM H2309 N BOND ST
--PAUL STUDT R2319 N BOND ST
--RICHARD M (BRUNA) SUPVR CHEV GREY IRON H2430 WHITTIER ST
--SUSAN R2430 WHITTIER ST
MASON ALMON H (DOROTHY P) SHT MTL WKR BAKER PERKINS H2410 LOWELL AV
MASON BUILDING 102 S WASHINGTON AV
MASON CHARLES F (ROSALIE M) SGT CITY POLICE DEPT H4106 HILAND ST
--CHESTER V (ALICE I) DRIVER SAG MALLEABLE IRON H1902 MARQUETTE ST
--CONNIE S WAITRESS BIG BOY RESTR R2410 LOWELL AV

MEANS STAMPING CO.
Light & Medium Stampings
1860 S. JEFFERSON AV. SAGINAW, MICHIGAN
TELEPHONE 754-1433

MASON
--DAVID STOCKMN MORELY BROTHERS R2720 GALLAGHER ST
--DAVID L (KAREN L) JOB STR SAG STEERING GEAR R1811 ALLEGAN ST
--DONALD BRAKEMN C & O RY H1636 HOWARD ST
--DORA S (WID WM J B) H920 ADAMS ST
--DOROTHY J FOOD SERV WKR ST MARY'S HOSP R1541 DILLON ST
--EDW E (BETTYE) (STYLE-A-RAMA) H2203 PERKINS ST
--ELEANOR MRS TYP COUNTY DEPT OF SOC SERVS R1307 CLEVELAND ST
--ELIZ A (WID FRANK B) RETD H2214 STARK ST
--EVELYN STEN GOLDEN TRIANGLE COLD STGE R CHESONING MICH
--EVELYN M MRS SMSTRS OPPORTUNITY MFG R3200 JOHANN DR
--FRANK B JR (MARCIA V) SEC VAN AUKEN-GRAEBNER MASON H1029 E WASHBURN PL
--FRANK B III STUDT R1029 E WASHBURN PL
--FRANK B JR (MARCIA) SEC VAN AUKEN-GRAEBNER-MASON R1029 WASHBURN PL
--GWENDOLYN R518 N 3D AV
--HAROLD A H2513 E HOLLAND AV
--HELEN MRS H3861 JOHNSON ST (C)
--HERBERT JR USA R3861 JOHNSON ST (C)
--IRVIN A (BETTY A) SHT MTL WKR BAKER PERKINS H4209 BURROWS ST
--JACK STOCKMN VESCIO'S R6233 SHERIDAN AV
--JAMES STUDT R3861 JOHNSON ST (C)
--JAMES E (MARGARET L) GUARD CHEV SERVICE PARTS H742 S 24TH ST
--JOSEPH C (LOENA M) RETD H2445 N BOND ST
--KENNIE STUDT R1029 E WASHBURN PL
--LEONA M NURSES AIDE ST LUKE'S HOSP R2445 N BOND ST
--LORRAINE E PKR SWAN ICE CREAM R1509 STANLEY ST
--M C FDRY WKR CHEV GREY IRON R1414 JOHNSON ST
--MAUREEN MRS SLSWN CLARISSA JANE INC R BRIDGEPORT MICH
--MAX M (ELAINE F) QUALITY CONTROL MN SAG STEERING GEAR H3233 PARKWOOD AV

FRED SNIDER INSURANCE
GENERAL INSURANCE
6400 State Rd. Tel. 752-5165

GRANT GROCER CO.
QUICK FROZEN FOODS • RESTAURANT SUPPLIES
2700 PERKINS ST. PHONE PL 2-3161

REITZ FUNERAL HOME
"One of Saginaw's Oldest and Reliable"
1026 E. Genesee Ave. Phone PLeasant 2-7911

STEVENS MOVING & STORAGE
WORLD-WIDE SERVICE
121 S. NIAGARA
United
"ON THE DRIVE SINCE 05"
TEL. 793-8000

DUNCAN McKEE
REALTOR
MULTIPLE LISTING MEMBER
Specializing in
Residential and Investment Properties
Land Contracts
PHONE 755-0556

St. Joseph (Saginaw) Federal Credit Union
936 North Sixth Street
Saginaw, Michigan

MASON
--MICHAEL (PEGGY) EMP COUNTY HOSP R918 N 5TH AV
--MICHL (PEGGY) EMP SAG COUNTY HOSP H1211 FEDERAL AV APT 1
--MICHL L FCTY WKR SAG FURN SHOP R2410 LOWELL AV
--MILDRED A MRS TCHR CENTRAL JR HIGH SCH R3311 DREXEL DR
--NORA J OFC SEC COUNTY HOSP H35 CONGRESS CT A
--OLIVIA MRS H1105 SEARS ST
--PRESTON JR (JOYCE J) FDRY WKR CHEV GREY IRON R818 N 6TH AV
--PRESTON L (FRANCES C) LAB CHEV GREY IRON H818 N 6TH AV
--RICHD USA R3861 JOHNSON ST (C)
--ROBT L (SANDRA) CHIP PULLER CHEV TRANS H2226 BANCROFT ST
--ROBT L (MILDRED A) MGR FRANKLIN PARKING LOT H3311 DREXEL DR
--STEPH C STUDT R1307 CLEVELAND ST
--SUSAN R4209 BURROWS ST
--TERRY (CAROLYN J) LAB SAG MALLEABLE IRON R1506 FARWELL ST
--TERRY PRFRDR SEEMANN & PETERS R3311 DREXEL DR
--THEOTIS FDRY WKR CHEV GREY IRON R521 N JEFFERSON AV
--THURSTON H (EVELYN M) CABTMKR OPPORTUNITY MFG R3200 JOHANN DR
--VERA C (WID JOHN A) H1223 S WEADOCK AV
--WM G (SUZANNE T) PHYS 1107 GRATIOT AV H2035 GRATIOT AV
--WM R (LINDA F) RETD H1509 STANLEY ST
--WILLIE E (MATTIE) HLPR SAGINAW FOUNDRIES CO H528 S 31ST ST
--WINSTON (BRENDA) FDRY WKR SAG MALLEABLE IRON R1010 CARLISLE ST
--WINSTON JR FDRY WKR SAG MALLEABLE IRON R518 N 3D AV
--WINSTON O (ERNESTINE) CORE MKR CHEV SAG FDRYS H518 N 3D AV
MASONIC TEMPLE 302 N WASHINGTON AV
MASSA DOROTHY M MRS OFC SEC PLMBS & STMFTRS LOCAL 85 (AFL) H137 LOCKWOOD ST
--MARTIN P CHIROPRACTOR 3154 DAVENPORT AV R SHIELDS MICH
MASSEY HAYWARD JR (MARY E) WLDRS HLPR CHEV SAG FDRYS H4423 KETCHAM ST
--JAMES L (BETTY J) WLDR CHEV GREY IRON H2720 OAKWOOD AV
--JAMES L R2720 OAKWOOD AV
--MARGT V MRS NURSES AIDE ST MARY'S HOSP H4765 DRESDEN CT
--MICHL W STUDT R2720 OAKWOOD AV
--PATRICIA J PKR IMC R2720 OAKWOOD AV
--ROD H1309½ S MICHIGAN AV
--SHERMAN J (SHIRLEY F) KITCHEN WKR SAG GENL HOSP H1622 STONE

MASSICOTTE BENEDICT F (RUTH E) TOOL MKR SAG STEERING GEAR H1939 PRESCOTT AV
MASSMAN DAVID L STUDT R885 BELAIR DR
--ELSA MRS CLK LUFKIN RULE CO R2521 COOPER
--LYLE J (ELSA) REPR TEL CO H2521 COOPER AV
MAST EARL J (ELISE) R BAY CITY MICH
--WALTER (BENJAMIN SHOES) R ANN ARBOR MICH
MASTERS CHRIS (CONNIE) SEVEN UP BLG H1205½ W GENESEE AV
--CLARA RETD R3333 SHERIDAN AV
--ROBT G MACH OPR EATON MFG H3333 SHERIDAN AV
MASTERTON DONNA STUDT R1707 ALLEGAN ST
--GRACE (WID WM W) H1321 W HOLLAND AV
--JOYCE E DIR OF NURSES SAG GERIATRICS HOME R806 SAG GERIATRICS 806 E HOLLAND AV
--THEO STUDT R1707 ALLEGAN ST
--WM J (DOROTHY M) INSTALLER WESTERN ELEC H1707 ALLEGAN ST
MASTIC LE ROY L (VELMA E) RETD H137 S CAROLINA ST
MASTOS PAUL L (MILDRED) TOOL MKR SAG STEERING GEAR H743 RUSTIC ST (C)
--WILLIS T (MARIA E) RETD H508 SHATTUCK RD (C TWP)
MASTROMARCO HELEN MRS TCHR MERRILL PK SCHOOL R125 GRATIOT CT
--VICTOR J (HELEN) SLS REP CONSOLIDATED PACKAGING INC (MONROE MICH) H125 GRATIOT CT
MASUCCI ANNA S MRS SEC B&M HTG R7925 DUTCH RD
--GERALDINE FCTY WKR LUFTIN RULE H839 S JEFFERSON AV APT 5
--JULUIS A (JENNIE A) ATNDT BRUSH STAND SERV H2448 DURAND ST
--RICHD H (ANNA S) PRES B & M HEATING INC R7925 DUTCH RD
MASUD KHAN Z (MARIE A) PHYS ST MARY'S HOSP H2603 ARVIN ST
MASUS EDW J (MARY L) SLS ESTIMATOR COMBUSTION ENG H2459 RANIER ST
--MARY J STUDT R2459 RANIER ST
MATA ALICE MRS H136 S 22D ST
--ANDRES FDRY WKR CHEV GREY IRON R1318 JOHNSON ST
--JOSE P RETD H1534 N 29TH ST
--JUAN A (CARMEN F) CORE MKR CHEV GREY IRON H1318 JOHNSON ST
MATEJCAK AGATHA H712 N MASON ST
--JOSEPH M JR (ANN) OPTN DELTA OPTICAL H2417 N CLINTON ST
MATEKEL ANGELINE (WID LOUIS) H2035 VERMONT ST
--HARRY A (HELEN A) MACH OPR BRIDGEPORT TOOL H2580 LUELLA AV
--LOUIS C EMP HELFRECHT MACH R2035 VERMONT ST
--WM (BETTY J) DRIVER GREAT LAKES EXP H2731 SHERIDAN AV
MATESTIC ANTHONY (LOTTIE) CONSTN WKR W F MC NALLY CO H2968 YAUCK RD
--LEONARD STUDT R2968 YAUCK RD
MATEUS BIRUTA MRS H420 S HARRISON ST

IMPERIAL MOTORS
THE HENRY ELECTRIC CO.
Electric Motors
New, Rebuilt and Repairing
PHONE 754-1421
1716 S. Jefferson Ave.

The Catholic Weekly

Authorized Diocesan Newspaper for the Dioceses of Saginaw and Lansing, covering 31 Counties

COMBINED CIRCULATION 54,500

1520 Court St. P.O. Box 1405 Tel. 793-7661

TEVIA JAMES S (MARILYN) IRON POURER EATON YALE TOWNE H360½ W LYNN ST (C)
THANY RICHARD R (JANE F) AGT SUN LIFE ASSURANCE CO OF CANADA H1940 DIVISION ST
-SHARON D STEN MICH NATIONAL BANK R1940 DIVISION ST
ATHEL WISON EMP HARRY W BROWNE RECREATION CENTER
ATHES LEONARD T (GERALDINE M) FORMN SAG MALLEABLE IRON R209 S 4TH ST
-RUBES (ELMA) LAB MALLEABLE IRON H356 GRANT ST (C)
ATHESON HELEN M MRS R602½ STATE ST
ATHEWS SEE ALSO MATTHEWS
--AL F (CLARA G) RETD H1396 W DELTA DR
--CONNIE STUDT R511 S WEADOCK AV
--GLORIA STUDT R511 S WEADOCK AV
--GRANT STUDT R511 S WEADOCK AV
--KENNETH W (AGNES H) TCHR WEBBER SCH H511 S WEADOCK AV
--LEAMON CARP H209½ S 4TH AV
--LEONARD T (GERALDINE) DRIVER SAG MALLEABLE IRON H209 S 4TH AV
--MERRITT J (MARION) DRIVER MAIERS MTR FRT R MAYVILLE MICH
--WILBUR L USAF R209 S 4TH AV
ATHEWSON ALEX (MARGT) RETD H3308 EAST ST
--CLARA E (WID JOHN D) DIETARY WKR ST MARY'S HOSP H615 HESS AV
--EDW A TOOL & DIE MKR BRETTRAGER MFG R3308 EAST ST
--GOLDIE A (WID JACK) H527 N BOND ST
--JAMES R EMP CHEV GREY IRON R1907 COURT ST
--JEAN NURSE GERIATRICS HOME H518 THOMPSON ST APT 406
--MARGT C MRS PURCH AGT KOEHLER BROS R3449 SONNYVIEW DR
--MARION L (OLIVE M) MEAT CTR DOM'S STAR FOOD H2903 CONGRESS AV
--MARK R (JUNE R) MILLWRIGHT CHEV SAG FDRYS H1715 MAPLERIDGE RD (C)
--OLIVE MRS TCHR HERIG SCHOOL R2903 CONGRESS
ATHEY LA VERNE J RETD H2004 COLLINGWOOD AV
ATHIOUS RICHD A (VERNETTA D) LAB CHEV TRANS H527 N 26TH ST
ATHIS ALVIN P (ROSAMOND W) BKPR HELFRECHT MACH H1938 MARQUETTE ST
--INEZ MRS H6 CLAYTOR CT
--JOHN RETD H2200 PATTON ST
--JOHN JR (REGINA) PTRNMKR SAG PATTERN & MFG H1477 PASSOLT ST
--JOHN STUDT R1477 PASSOLT ST
--LEO ATNDT REUBEN B BAUM BAY SERV
--LEO (SUSAN L) LAB E LENICK & CO R1339 DILLON
--MAL (INEZ) MLDR CHEV SAG FDRY'S H1339 DILLON ST
--MARY J CLK PO R1938 MARQUETTE ST
--MICHL R1477 PASSOLT ST
ATLEN DUANE STUDT R4039 E GENESEE AV
ATLOCK C MARSHALL TCHR HILL HIGH SCHOOL R2211½ S WASHN AV

KAISER ALUMINUM HOUSE SIDING
authorized dealer
Mechanics & Company
1712 NEWBERRY - SAGINAW, MICHIGAN
PHONE 793-0245
DAVID R. EURICH
Your assurance for a beautiful home now

MATOWSKI FRANK KILL OPR SAG MALLEABLE IRON R4087 GREEN ST
--KAREN STUDT R4087 GREEN ST
--LEON R (JULIA E) DRIVER ELLIS TRUCKING H4087 GREEN ST
MATSON ANN J MRS INSP EATON MFG H1006 W REMINGTON ST
--BARBARA R1743 BIRNEY ST
--FRANK (JACQUELINE) ELECTN H617½ S BOND ST
--HUGH TCHR MAC ARTHUR HIGH SCH R9 VALENTINE CT
--JACOLIN MRS DEP REGISTRAR COUNTY PROBATE CT R617 S BOND ST
--MARY MRS TCHR WEISS SCH R1520 SEMINOLE
--WM ASST PRIN MAC ARTHUR HIGH SCH R4250 CLEMENT ST
MATTA DOROTHY MRS WAITRESS ROYAL PALM BAR & RESTR R1303 UNION AV
--FREDK D (DOROTHY) ENG LEACH ENG H1303 UNION AV
--JOSEPH B (MARY M) H2608 BLAKE ST
--MICHL EMP CHEV PARTS PLANT R229 S 4TH AV
MATTERN BRUCE (LLOYDELL) CIVIL ENG STATE HWY H4923 FONTAINE BLVD APT 8
--JOHN E (HELEN B) MACH OPR SAG STEERING GEAR H1813 KENDRICK ST
--ROSS B USA R1813 KENDRICK ST
MATTES JUDITH C CLK DAILEY PICKLE DIV R6325 TRINKLEIN RD
--MARG MRS DENTAL ASST FRANK C RUGANI R6325 TRINKLEIN
--PATRICIA D INSTR SAG BEAUTY COLLEGE R653 S 14TH
--WM A (LUCILLE) SET-UP MN KOEHLER BROS R6325 W TRINKLEIN RD
MATTHEIS GOTTLEIB (DOROTHY) RETD H1602 DIVISION ST
--HENRY G (BETTY E) (HENRY MATTHEIS YUKON RESTR) H2003 CARMAN DR
MATTHEIS HENRY YUKON RESTAURANT (HENRY G MATTHEIS) 4860 STATE ST
MATTHEW ERNEST (WILLIE A) EMP CHEV SAG FDRY'S H1202 JANES AV
--JOHN P R1318 MYRTLE ST
--LE ANNE REPORT CLK MICH BELL R311 S MASON ST
MATTHEWS SEE ALSO MATHEWS
--ANTIONETTE OFC SEC MARSH & POSTON R413 S 24TH

SPORTS TAKE OUT AND DAIRY BAR
★
1604 Janes at 10th 752-0986

GREAT-WEST LIFE ASSURANCE CO.
DONALD W. BLAESSER, Mgr.
4855 State Tel. 793-3480

Severance

Ask for FREE Catalog Today!
Severance
TOOL INDUSTRIES INC.
3790 Orange
P.O. Box 1866-H
Saginaw, Michigan

W. J. POLZIN DRAPERIES
DRAPERIES ★ CURTAINS ★ SLIP COVER MATERIALS
Hours 9:00 A.M. to 5:00 P.M. Daily — Closed Saturdays
1310 N. Michigan Av. Phone PLeasant 5-1733

JOHN H. NICKODEMUS & SONS, Inc.
FUEL OIL & GASOLINE
3161 CARROLLTON RD.
TEL. PLeasant 5-0551
MARATHON

THE J. W. IPPEL CO. Dry Goods
ESTABLISHED 1891
PHONE 793-8620

United Automobile Workers
Of America
Chevrolet Transmission
Local 467
PL 3-9661 2902 SHERIDAN

MATTHEWS
--ARTIS (DOROTHY L) FDRY WKR CHEV SAG FDRY'S H1211½ LAPEER AV
--COLEY L (MARIE M) MLDR SAG MALLEABLE IRON H434 S 11TH ST
--DON (MAUREEN) SEC TREAS CONSUMERS AUTO PARTS CO R BAY CITY MICH
--ELIZ MRS COOK WOOLWORTH'S R812 S 25TH
--ELLA C MRS H2541 SCHAEFER ST
--FRANCES J TYP COUNTY SOC WELFARE BD R BAY CITY MICH
--GEO STUDT R1635 N BOND ST
--GRACE R KITCHEN WKR SAG CLUB R2041 LAPEER AV
--HARRY C (MABLE S) PHYS 1227 N MICHIGAN AV H1621 LATHRUP ST
--J C (EDNA) FDRY WKR CHEV SAG FDRY H1108 N WASHINGTON AV
--JAMES J (BERNARDINE H) SLS SUPVR MC DONALD CO-OP DAIRY H1635 N BOND ST
--JEROME A SERVMN WM C WEICHMANN CO H1402 CARROLL ST
--JOHNNIE (ELIZABETH D) RETD H812 S 25TH ST
--JOHNNIE (TERESA) EMP SAG STEERING GEAR H1123 ESSLING ST
--MABEL MRS FNSHR SAG FURN SHOPS R3639 N JACKSON ST (C)
--MARC T (JEANNE L) REPRODUCTION TECH SAG STEERING GEAR H1025 WEISS ST
--MARY A OFC WKR BLUE CROSS R1635 N BOND ST
--OB (ELIZA) LAB SAG MALLEABLE IRON H1213 ESSLING ST
--ONIOUS (ADA) FDRY WKR SAG MALLEABLE IRON H1402½ JOHNSON ST
--RALPH JR INSTALLER WESTERN ELEC CO R2541 SCHAEFER ST
--ROACH (LESLIE) PORTER HOLIDAY INN H3124 RUSSELL ST
--WM H (ELEANOR L) BOTTLING DEPT CARLING BREWERY H2967 ARLINGTON DR
--WILLIE S (ANTOINETTE) EMP CHEV SAG FDRYS H413 S 24TH ST
MATTHEWSON MARION MEAT CUTTER DOM'S STAR MKT R2903 CONGRESS
MATTHIAS EMERY G (JEANETTA) ENG DOW CORNING H2323 LINDA ST
--GEO F (RUTH) RETD H2523 N BOND ST
--JEANETTE MRS NURSE ST MARY'S HOSP R2704 MOONGLOW
--WALTER F (FRANCES D) RETD H2700 ASHTON DR
MATTHIES DANNY B MORTAGE BANKER FIRST CENTRAL MORTAGE R2330 COOPER AV
--JIMMY C (BEVERLY M) SUPVR GREAT WEST LIFE ASSURANCE H4315 ALVIN ST

MATTHIES
--WALTER C (ESTHER L) PTRN MKR ADVANCE PTRN & MACH H2330 COOPER AV
MATTINSON HAROLD N (MARY A) CHF TECH ST LUKE'S HOSP H3134 RUST AV
--WALTER B TCHR AKRON FAIRGROVE HIGH SCHOOL R3134 RUST AV
MATTIS BEVERLY TYP GREAT AM INS R7025 SWAN CREEK RD
MATTS ARTH R1225½ FEDERAL AV
--ELLA RETD H1225½ FEDERAL AV
MATTSON MICHELLE EMP MICH BELL TEL R1605 N MICHIGAN AV
--SHIRLEY R RETD H4042 WISNER ST
MATULA CHARLES (CECILIA R) JOB SETTER CHEV TRANS H2329 BLACKMORE ST
--JOHN (BETTY) LINEMN C P CO R BAD AXE MICH
--THOS E DESIGNER WANNER FLOWER SHOP H1203 S HAMILTON ST
MATUREN ALBERT L (HARRIETT J) REC CLK CHEV TRANS H4015 WEBBER ST
--DONALD A (NINA S) RELIEFMN SAG STEERING GEAR H2676 OUTER DRIVE CT
--ELIZ (WID ANDREW) RETD R1123½ ADAMS ST
--FLOYD (SHIRLEY G) SLSMN AM BAKERIES H4228 HESS AV
--FLOYD H (EDNA M) MACH EATON YALE & TOWNE H1033 S FRANKLIN ST
--HELEN M MRS NURSE OSTEOPHATHIC HOSP H1003 COURT ST
--HERBERT H (GERALDINE R) FOREMN SAG STEERING GEAR H125 S ANDRE ST
--HOWARD A JR (JOANNE L) (BRIGHT LE FEVRE & MATUREN) H1 SOUTHLAWN CT
--LOTTIE A (WID HOWARD A) H2 ROETHKE CT
--MELVIN H (DOROTHY M) INSP EATON YALE & TOWNE H1518 HOUGHTON AV
--WM A (ONABELLE) DRIVER ANDREW ELLIS CO R VASSAR MICH
--WM A (BEVERLY J) DRIVER SAGINAW MOVING H1802 AMES ST
MATUSENSKE RALPH (VIRGIE E) (VIRGIE'S FLORAL & GREENHOUSE) H3310 WEISS ST
--VIRGIE E MRS (VIRGIE'S FLORAL & GREENHOUSE) R3310 WEISS ST
MATUSENSKI FRED W (ANNA) FORMN SAG FURN SHOPS H2421 ANNESLEY ST
--RALPH JR (VIRGIE'S FLORAL & GREENHOUSE) R215 S RIVER
MATUSENSKY NELLIE PKR EATON YALE & TOWNE H2777 E HOLLAND AV
MATUSZEWSKI ARTH F (JUDITH M) FCTY WKR EATON YALE & TOWNE H2815 OWEN ST
--JUDY MRS NURSE ST MARY'S HOSP R2815 OWEN ST
MATUZAK FRANCIS E (DOROTHY J) SWITCHMN C&O RY H4216 HESS AV
--JAMES V (LORRAINE M) TOOL GRINDER RICO TOOL H2519 BEWICK AV
--JOHN F STUDT R4216 HESS AV
--VINCENT L (THELMA F) SUPT INDUSTRIAL CONTR & ENG H1828 RING ST
MATZ DONALD L (MARY J) IND ENG SAG STEERING GEAR H4955 SHATTUCK RD

FIRST IN SAVINGS - FIRST IN HOME LOANS
FIRST SAVINGS
OF SAGINAW 4½% PASSBOOK ACCOUNTS 5% and 5¼% BONUS SAVINGS CERTIFICATES

ZELLE ALBERT J USA R2528 S
JEFFERSON AV
ERDINAND K (GERTRUDE M) FORMN
SAG MALLEABLE IRON PLANT H2528
S JEFFERSON AV
RUDOLPH F REPR TEL CO H1925
JOSLIN ST
TZKE AGNES (WID HERMAN M) H227 S
16TH ST
ANN WAITRESS NIGHTINGALE BAR
HERBERT H508 S WEADOCK AV APT 4
KAREN MRS ELEV OPR SECOND NATL
BANK R BIRCH RUN MICH
MARTIN L (ESTHER H) RETD H2219
MONTGOMERY ST
U PAUL SUPVR MARION TWP R RD 1
BRANT MICH
UCH CLARENCE A (LAURA L) H1904 S
HAMILTON ST
-JOAN OFC SEC BURNS PROTECTION
AGCY R2180 SHATTUCK RD
-JOHN STUDT R2180 SHATTUCK RD
-KRYL TCHR SOUTH SCHOOL R1907
NEWBERRY ST
-THEO A (TERESA M) INSP SAG
STEERING GEAR H2315 N CAROLINA
ST
-WM R (YOLAN M) SUPVR EATON MFG
H2180 SHATTUCK RD
MAUCK NELL MRS STAFF AID MITTEN
BAY GIRL SCOUT COUNCIL R2638
VALLEY DR
--WARREN R (NELL R) PRNTR SAG NEWS
H2638 VALLEY DR
MAUL ANNA (WID JOSEPH) RETD H1829
WOOD ST
--CLARA A MRS WAITRESS SCHUCH
HOTEL R3320 OSLER
--DAVID (DOROTHY) TREE TRMR CP CO
H1927 MAINE ST
--JACOB (JOYCE R) TREE TRMR C P CO
H4325 MARKHAM RD
--JOE F (CLARA A) GRINDER SAG
STEERING GEAR H3320 OSLER AV
--JOHN (JOANNE) TREE TRMR IN
CHARGE C P CO R5190 CLARA DR
--JOHN A (ROBERTA S) SLSMN MILNE
BROS INC H901 RIDGELAND ST (C)
ALLIED VAN LINES
--MARGAUREITE H510 WHEELER ST
--MARGT MRS TCHR KEMPTON SCHOOL
R1912 HANDLEY ST
--PATRICIA MRS TELLER SECOND NATL
BANK R2449 N BOND ST
--PETER J (ESTHER R) LINEMN C P CO
H4185 WEISS ST
--RICH W (MARY A) SLSMN MUELLER
BROS H1912 HANDLEY ST
--ROBERTA S MRS OFC SEC SECOND
NATL BK R901 RIDGELAND ST (C)
--RONALD G (PATRICIA M) ASST
UNDWRTR MICH MUT LIABILITY
H2449 N BOND ST
--STEVEN G STUDT R1829 WOOD ST
MAUPIN HARRY I DRIVER BUENA VISTA
SCH DIST NO 9 R1815 ALLEGAN ST
MAURER INEZ C (THE GOWN SHOP)
R2231 DELAWARE BLVD
--JOHN G (JEAN A) BUYER PRESTOLITE
BAY CITY H2422 AURELIA CT
--MARJORIE R OFC SEC SECOND NATL
BANK R927 N WEBSTER ST
--MARY E BKPR GEORGE ELEC AUTO
PARTS & SERV INC R4365 ELMHURST
MAURICIO ADELITA H1623 N 24TH ST
MAURO BART (STELLA M) (BART & NORM
TEXACO SERV) R4360 HILRAY DR

MOOSE LODGE NO. 82
(Local Order Of Moose)
220 N. Hamilton 793-9733

MAURO
--JOSEPH J (ROSARIA R) CUSTDN BD
OF EDUC H2027 CONGRESS AV
--NINO (PHYLLIS M) FORMN CITY DEPT
OF PARKS H303 ALICE ST
--PHYLLIS M MRS CLK ILL SHADE DIV
OF SLICK R303 ALICE
--SALVATORE (ANNA) FORMN SAG
STEERING GEAR DIV H3006 SALINA
ST
--VINCENT J (ESTHER C) MATL DEPT
WKR CHEV TRANS H310 N PORTER ST
MAVARRO NANCY L R734 SIMONEAU ST
MAVES ALBERT A TCHR PS R2100
SUNSET LA
--META A MRS RETD H2100 SUNSET LA
--NORMAN F (VALINDA S) RETD H945 S
12TH ST
--WALTER W (EMMA B) RETD H1614
ANNESLEY ST
MAVIS ANITA TCHR SALINA SCHOOL R
BAY CITY MICH
--DAVID N OFFICE WKR WICKES CORP
R945 S 12TH ST
--HOWARD (ANNA C) FIREMN SAG OSTEO
HOSP H1727 JOSLIN ST
--JAMES L (LENA L) INSP CHEV GREY
IRON H2307 ROBINWOOD AV
--KAYE STUDT R1727 JOSLIN ST
--LEO L (LEAH) RETD H1817 MAINE ST
MAXA LOUIS M (MARY T) MEAT
SELECTOR SUPER FOOD SERVICES
H604 HICKORY ST (C)
MAXEY BEATRICE (WID GERALD J) EMP
CHEV SAG FOUNDRIES H532 S 12TH
ST
--CLEO R (LEOLA V) CUSTDN SECOND
NATL BANK H638 S 24TH ST
MAXHAM HELEN M (WID FRANK) R124 S
PORTER ST
MAXSON JERRY ARTIST CAMPBELL-STARK
R BAY CITY MICH
MAXTED BONNIE M (WID CHAS E) H2207
S JEFFERSON AV
MAXWELL ANN CLK PARKER DAIRY R1620
HANCOCK
--BIRL ASMBLR SAG PRODUCTS R3018
DOUGLAS ST
--CLIFF (VEODIES) CRANE OPR SAG
MALLEABLE IRON H1511 CARROLL ST
--ERNEST D (HELEN E) DRIVER SAG
TRANSIT H2728 EDDY ST (C)
--HORACE E (KATHRYN A) RETD H1916
MERSHON ST
--JOHN F (LOUISE M) RETD H913 N
OAKLEY ST
--LILLIAN L MRS ELEV OPR FIRST
SAVINGS & LOAN H904 MACKINAW ST
--ROBT T (LENORA J) PLMB J H GREEN
CO H1620 HANCOCK ST
--VIOLA E (WID ANTHONY E) H2845
COOPER AV
--ZELMA RETD H2245 S MICHIGAN AV
MAY CARL C H1202½ S WASHINGTON AV
APT 4
--CARL E (DOREEN) TREE TRMR C P CO
R4155 WILLIAMSON

LABORERS LOCAL 1098
LABORERS INTERNATIONAL UNION OF
NORTH AMERICA
310 State Office Bldg., 203 N. Jefferson Tel. 752-6146

WEST SIDE COLLISION SERVICE
FLOYD HUBBARD, Owner
"Our Best Advertising Is Our Satisfied Customers"
222 WAYNE TEL. 755-5274

Leidlein AGENCY, INC.
Complete INSURANCE Service
103 Bearinger Bldg.
Tel. 752-6106
YOUR Independent Insurance AGENT

REO-MACK SALES & SERVICE CO.
Complete Sales and Service
Truck Parts — Any Make
314 N. WATER ST. PHONE 753-4481

SAGINAW MALLEABLE IRON PLANT
(CENTRAL FOUNDRY DIVISION OF
GENERAL MOTORS CORP.)
37 Florence, West Side, 48605 Tel. 755-0911

United Automobile Workers Of America Saginaw Steering Gear Local No. 699
(AFL-CIO)
1911 BAGLEY ST. PL 5-0569

MAY
--CECIL H (VIOLA R) FORMN BOOTH & SOUTHWELL CONSTN H2218 SHERIDAN AV
--ELMER L (ARVETTA) HLPR LEPPIEN'S HOME BAKERY
--JIM EMP BUICK (FLINT) H3004 GEMINI ST
--LEAMA (ADA M) FDRY WKR SAG MALLEABLE IRON H807 N 6TH AV
--LINDA OFC SEC ARTH L PETERSEN R3528 CATTERFIELD LA
MAY & LO'S ONE STOP FOODS & RECORDS (MRS MARY BENDER LODDREE CLARK) RESTR 1505 JANES AV
MAY MARTIN F (JACQUELINE M) DEP COUNTY SHERIFF'S DEPT H2811 OWEN ST
--MICHL (ISABEL) DRIVER SAG TRANSIT H2273 S NIAGARA ST
--MICHL (ROSINA) DRIVER SAG TRANSIT R4155 WILLIAMSON
--NEIL R USA R2218 SHERIDAN AV
--WILLIE BODY MN POCKRANDT SLS & SERV R1617 FEDERAL
MAYBAUER BARBARA A ACCT MAHAR TOOL SUP H210½ N BOND ST
MAYBERRY JAMES MGR INTER CITY TRUCKING R5590 GEORGE ST
MAYE KENNETH (LUCILLE) LABORER LAMAR PIPE R522 SO WARREN ST
MAYEAMIS GEO MGR CHICK-N-JOY R593 HOMEDALE
MAYER SEE ALSO MAHER
--BARBARA STUDT R1924 HANDLEY ST
--CHARLES J (FLOY M) PURCH DIR WICKES PLMBG HTG & ELEC DIV H1924 HANDLEY ST
--ELIZ M (WID MARTIN E) H2315 WARWICK ST
--FRANK J III TCHR PS (FLINT) R3016 FULTON ST
--GLADYS M (WID FRANK) BKPR HOBART SALES & SERVICE H3016 FULTON ST
--HENRY G (LOIS P) H836 WILLIAMSON ST
--IVA L (WID EDW W) RETD H1619 SPRUCE ST
--KEITH D (THELMA) FORMN DOW CHEM (MIDLAND) H1929 OXFORD ST
--M JOHN (JOAN) BLDG CONTR 2809 S OUTER DR H2809 S OUTER DR
--MICHAEL S STUDT R1929 OXFORD ST
--PAUL D R836 WILLIAMSON ST
--RICHD STUDT R1929 OXFORD ST
--ROBT W (PATRICIA) (G M MNTCE SUP) R DETROIT MICH
--SAM C (BARBARA J) PNTR F & T CONTR H2423½ S NIAGARA ST
--VALERA H616 S WEADOCK AV
--WM F (FREIDA G) CTR LE MONDE CORSET H536 S WARREN AV
MAYES JANIE H1316 N 5TH AV
--JOHN RETD H400½ POTTER ST

MAYES
--KENNETH (LUCILLE) MACH OPR LA MAR PIPE CO H522 S WARREN AV
MAYFIELD LUCIUS (ADA B) FCTY WKR CHEV SAG FDRYS H624 S 24TH ST
MAYHEN FRANK RETD H1921 PASSOLT ST
MAYHEW ORVILLE G (CHARLO M) SUPT MIDWEST BRIDGE H2608 N CAROLINA ST
MAYLE MARY TELLER VALLEY NATL BK R609 MAPLERIDGE RD (C)
MAYLOR GEORGE L USN R1928 HAZELWOOD AV

MAYNARD CHARLES J
VICE-PRESIDENT AND MGR
WEST SIDE OFFICE
SECOND NATIONAL BANK
OF SAGINAW
400 COURT ST (48602)
TELEPHONE 755-8159
H221 S GRANGER ST
(WEST SIDE)
TELEPHONE 793-6126

--JANE E R2015 VERNON ST
--JULIA E MRS H133 S FRANKLIN ST APT 218
--LUCILLE E MRS CLK M&D FOOD STORE H3434½ FULTON ST
--MARION G (MARY L) ELECTN HUGH LAUNDRA H1455 GAGE ST
--TERESA H (WID LLOYD) (CARROLLTON CERAMIC SHOP) H3565 N MADISON ST
--VERN L (JEAN C) RETD H2015 VERNON ST
MAYNE HAROLD E (ANNABELLE R) PHYS 2111 MARSHALL CT H1909 KOLLEN ST
--MERRILL M (MARY R) PHYS 2802 JANES ST H2505 APOLLO DR
MAYO GLORIA NURSES AIDE ST FRANCIS HOME H633 N 4TH AV
--JOHN RETD CHEV GREY IRON R1316 FARWELL ST
MAYOR GARY ANNOUNCER WSAM RADIO STA
--ROBT (MARGT A) FCTY WKR CHEV SAG FDRY'S H319 N 24TH ST
MAYOTTE NORMAN J (SHARRON J) H1016 S WASHINGTON AV
MAYOU DEE L STUDT R2316 PARKWOOD AV
--ELMER J (ESTHER J) INSP SAG STEERING GEAR H2316 PARKWOOD AV
--ESTHER J MRS CAFETERIA WKR WEBBER SCHOOL R2316 PARKWOOD
--TAYLOR V STUDT R2316 PARKWOOD AV
--WAYNE T USA R2316 PARKWOOD AV
MAYS BOOKER T (MADIE) LAB CHEV GREY IRON H804 N 23D ST
--CHARLIE (GEORGIA) FDRY WKR CHEV SAG FDRY'S H1510 PERKINS ST
--COTY (DOROTHY) FDRY WKR CHEV GREY IRON R825 N 6TH AV
--PATRICIA ATNDT
--SYLVESTER SECURITYMN RECREATION BOWLING LANES R1510 PERKINS ST
MAYSON WILLIE (IRENE) RETD H342 S 15TH ST
MAYTORENO RAMONA J NURSE ST MARY'S HOSP H1905½ BARNARD ST
MAYVILLE RUTH PRIN RICKER SCHOOL R BAY CITY MICH
--WARREN E V-PRES-GENL MGR SEEMANN & PETERS R BAY CITY MICH

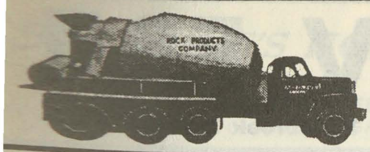

SAGINAW ROCK PRODUCTS
Ready Mixed Concrete Delivered On The Job
CRUSHED LIMESTONE - SAND and GRAVEL
Call Anytime PLeasant 4-6589

MADAY CONSTRUCTION
MASONRY
BLOCK BASEMENTS
•
TEL. SWift 2-3257
If No Answer CALL
SWift 2-5317

ANY DONALD M STUDT R2685 VALLEY DR
DONALD P (EVELYN J) PRNTR SAG NEWS H2685 VALLEY DR
DOUGLAS M CARP JASINSKI BLDRS R334 S 24TH ST
MARTIN (KATH) FCTY WKR WICKES CORP H902½ RANDOLPH ST
MARY K MRS SEC MITTS & MERRILL R902½ RANDOLPH
ROMAN C (ROSE) PRNTR SAGINAW NEWS R3128 STUDOR ST
ZER DAVID M DRFTSMN SAG PRODUCTS R1915 DELAWARE
ZIARZ EDW J (DOROTHY) TOOL GRINDER CHEV TRANS H2116 HOSMER ST
AZO GERALD MGR WILSON ENG INC
AZUR ANDREW MACH OPR SAG FURN SHOP R4077 GREEN ST
-ANDREW A (ILENE A) DRIVER ROADWAY EXP H4077 GREEN ST
-CHESTER S (JEAN A) MACH SAG STEERING GEAR H1915 DELAWARE ST
-DAVID M APPR SAG PROD R1915 DELAWARE ST
--ILENE A MRS WAITRESS EWALD LIQUOR BAR R4077 GREEN
--JEAN MRS CLK PETERSON DRUG R1915 DELAWARE
--MICHL (KATH M) RETD H1323 MORRIS ST
--ROSE OPR COLONIAL HOUSE BEAUTY SALON R4836 BASSWOOD
--WM STUDT R4077 GREEN ST
MAZZOLA DONALD R209 PERRY ST
--DOROTHY MRS CHKR A&P R145 STRIETER
--JOSEPH JR (GLADYS C) MTCEMN CHEV GREY IRON H1914 N CLINTON ST
MC ADAMS JOY STUDT R2335 BERKLEY CT
--ROBT STUDT R2335 BERKLEY CT
--ROBT E (MARJORIE) MAIL HNDLR PO H2335 BERKLEY CT
MC ADOW CYNTHIA MRS TCHR ROUSE SCHOOL R4725 SUDBURY ST
--HAROLD L (CYNTHIA B) MGR MC KESSON CHEM R4725 SUDBURY DR
MC AFEE GENEVIEVE (WID ALFONZO) H1857 N OUTER DR
--HENRYSTINE H406 S 21ST ST
--JOHN H1920½ WADSWORTH AV
--JOHN FCTY WKR STEERING GEAR H452½ N 2D AV
--JOHN D MILDR CHEV GREY IRON H320 N 6TH AV
--MARY T MRS REP ROYAL AM CO H1571 GILBERT ST
--SALLY R320 N 6TH AV
MC AFFRY THOS (JUDY) H1003 S WEBSTER ST
MC ALLISTER CHERYL A STUDT R2880 SHATTUCK RD
--DONALD R SERVMN NATL CASH REGISTER R ALMA MICH
--DOROTHY MRS CAFETERIA WKR PLAINFIELD PROSSER SCH R2880 SHATTUCK RD
--ELLEN CLK COUNTY FRIEND OF THE CT R2031 HOLCOMB ST
--ERMA MRS NURSE VET'S HOSP H1043 CAMPBELL ST
--FRED EMP C & O RY H370 S 4TH AV APT 6

Saginaw
MACHINE AND TOOL COMPANY
Telephone 753-8465
302 Throop St.
SAGINAW, MICHIGAN

McALLISTER
--KENNETH W (ELLEN R) ELECTN B&K TOOL (BRIDGEPORT MICH) H2031 HOLCOMB ST
--MICHAEL K USN R2031 HOLCOMB ST
--ORVILLE A (JANE E) MASON ROMAN PASTERZ H1414 VAN BUREN ST
--RONALD J (MARCELYN) TCHR HEMLOCK PUB SCH H137½ S CHARLES ST
--RONALD K (DOROTHY H) EMP C & O RY H2880 SHATTUCK RD
MC ALOOSE THOMAS F (KATHLEEN) (TOM MC ALOOSE AUTO SALES) H1608 STONE ST
MC ALOOSE TOM AUTO SALES (THOS F MC ALOOSE) USED CARS 1015 N WASHINGTON AV
MC ALPINE DONALD D (JUNE T) GRINDER SAG STEERING GEAR H2207 TAFT ST
--JUNE T MRS STEN SAG PRODUCTS R2207 TAFT
--ROBT (IRMA O) RETD H2023 SHERIDAN AV
--ROBT H (DOROTHY M) TECH ASST MICH SUGAR R CARO MICH
MC AN THOM CLARKE GILBERT MGR SHOES 3355 HOLLAND RD
MC AN THOM SHOE STORE KENT SCHNEIDER MGR 200 E GENESEE AV
MC ANANY CLEO (ELIZ) RETD H3387 MONMOUTH ST
--ELIZ MRS GENL LAB DAILEY PICKLE DIV R3387 W MONMOUTH
--GARY G (MARY C) EMP SAG STEERING GEAR H720 ADAMS ST
MC ANN BERTHA OFC SEC ST PAULS EPISC CHURCH
MC ARDLE EDW J (MEREDITH) LWYR BRAUN KENDRICK FINKBEINER SCHAFER & MURPHY H2016 ADAMS BLVD
MC ARN BERTHA MRS RECPT YWCA H1720 SYRACUSE ST
--DON A (ALTON) MACH OPR CHEV GREY IRON H519 N 7TH ST
--GLYNN J (GLYNN J MC ARN REAL ESTATE) H2415 JANES AV

McARN GLYNN J REAL ESTATE (Glynn J McArn), Selling, Rentals, Building Remodeling, Appraisals, 2415 Janes St, Tel PLeasant 4-5164 (See Page 46 Buyers' Guide)

MC ARN GRANT STUDT R2415 JANES AV
--STANLEY GRINDER CHEV SAG FDRYS R1110½ CARLISLE ST
MC ARTHUR THOS C FIREFIGHTER CITY FIRE DEPT R2307 PARKWOOD AV
MC ASKILL BRUCE A (JUNE) LABY TECH SAG STEERING GEAR H125 S OAKLEY ST
MC AULAY JOHN (ANN) EXEC V-PRES MTR FINANCE R FREELAND MICH
MC AULEY LYLE TCHR MAC ARTHUR HIGH SCH R3319 NORTHWEST DR

THE WICKES CORPORATION
ESTABLISHED 1854
515 N. WASHINGTON AVE.
PHONE 754-0411

WNEM TV FM
Wenonah Hotel Lobby • Telephone TWinbrook 3-4504

SHIELDS BODY SHOP
FREE ESTIMATING —BUMPING and PAINTING
"FRAME MACHINE and WHEEL ALIGNMENT"
6935 Gratiot 48603 Tel. SWift 2-7041

GEORGE SCHEMM AGENCY
GENERAL INSURANCE
AGENT FOR
FRANKENMUTH MUTUAL INSURANCE CO.

UNITED DAIRY AND BAKERY WORKERS
A.F.L.-C.I.O.—LOCAL 87
2902 Sheridan Avenue Saginaw, Michigan 48601
Telephone 752-4713

MC AULIFF RITA OPR STEPPES BEAUTY SALON R BURT MICH
MC AVOY ROYLSTON M (LOU C) RETD H1814 STARK ST
MC BAIN ALEX J (MARY JANE) DRFTSMN SAG STEERING GEAR H4424 WEISS ST
--ELEANOR C (WID DUGALD M) CLK FOY-JOHNSTON PAINT & WALLPAPER H2262 KING ST
--GEO J ATNDT KING'S SERV STA R2262 KING ST
--IAN (GLORIA L) CONTRACT ADMN SAG PRODUCTS R4319 WALTON
MC BEE SYSTEMS ROBT E SCHMITT BR MGR DATA PROCESSING SYSTEM 303 S JEFFERSON AV
MC BRATNIC CARRIE L STUDT R925 N WOODBRIDGE ST
MC BRIDE CORNELL (EUGENIA) FDRY WKR SAG MALLEABLE H629 N 7TH ST
--EVELYN M MRS CLK SECOND NATL BANK R211 S 5TH ST
--GEO JR (ELMA L) EMP SAG BEARING H2903 DOUGLAS ST
--HARRY L MSNGR SECOND NATL BK R611 N 5TH AV
--JEAN MRS TEL OPR KINGS TEL ANSWERING SERVICE R2649 HEMMETER RD
--LEON (DORIS M) MGR INVESTORS DIVERSIFIED H4300 EL MONTE DR
--ROBERTA (WID NATHL) H528 N 24TH ST
--ROSA L EMP SAG BEAUTY SCH R606 CATHAY ST
--ROY JR (EVELYN) LAB CHEV SAG FDRYS H211 S 5TH AV
--ROY (HESSIE) RETD H611 N 5TH AV
--WM J (JEAN) SOLR SAG NEWS H2649 HEMMETER RD
MC CABE EDMUND W (ALBERTA J) RETD H2526 COURT ST
--JAMES W (ADELAIDE T) SLSMN JENNISON HDW CO (BAY CITY) H17 DAVIS DR
--JOHN W (MABEL L) EMP MILES MACHY H4536 COLONIAL DR APT 4
--THOM P (MARGT) ASST SUPT SAG STEERING GEAR H1122 GLENDALE ST
MC CAFFREY JUDITH NURSE ST LUKE'S HOSP R1003 S WEBSTER ST
--THOS E (JUDITH) SLSMN DRAPER CHEVROLET R1003 S WEBSTER ST
MC CALL ARTH CONSTN WKR SAG FOUNDATION H506 S 5TH AV
--ETHEL L MRS H1106 FEDERAL AV
--HAMMON (JANICE G) EMP SAG MALLEABLE IRON H624 S 29TH ST
--JOE (MARTHA J) FDRY WKR CHEV GREY IRON H811 N 5TH AV
--JOHN (EULL) RETD H643 S 12TH ST
--JOHN H GARAGE WKR DRAPER CHEVROLET R1912 SANFORD ST
--MARTHA CASH NOBIL SHOES R512 N FRANKLIN

McCALL
--MARY R1652 N 26TH ST
--ROBERT (SALLIE) EMP CHEV GREY IRON H2221 PHOENIX ST
--SALLY NURSE ST LUKE'S HOSP R2221 PHOENIX ST
--ZEBEDEE (MARY J) LAB SAG MALLEABLE IRON H133 S 19TH ST
--ZEBEDEE JR STUDT R133 S 19TH ST
MC CALLUM HAROLD V (EVELYN) TREE TRMR IN CHARGE C P CO R2120 KEARNEY DR
--JOHN C (JACQUELINE K) HOIST OPR CHEV SAG FDRYS H1102 WEBBER ST
--RICHD L (JOANNE D) CONSTN WKR (JOANNE D) 2 H750 S 23D ST
--WALTER B FDRY WKR SAG MALLEABLE IRON H609 N JEFFERSON AV APT 3
MC CALMAN JESSIE H505 MILLARD ST APT 404
MC CALPIN ARVILLA CROSSING GUARD PLAINFIELD PROSSER SCH
MC CANN CHARLOTTE L NURSE ST MARY'S HOSP R925 S 17TH ST
--CLARA MRS IBM OPR WICKES BROS H121 S 16TH ST
--EMELIE T (WID JAMES E) H1022 HOYT AV
--FRANCES M OFC SEC SAG STEERING GEAR R1022 HOYT AV
--JAMES T STAFF SGT USA RECRUITING OFC R AKRON MICH
--JUDITH CYTOLOGIST CENTRAL LABY R FLINT MICH
--TOM H933 S WASHINGTON AV APT 3
--WM J (PAULINE) DRIVER CITY PUB WKS DEPT H2411 THAYER ST
MC CARGAR JAMES A (DONNA J) STM FTR HANSEN & SNYDER CO H3736 HANCHETT ST (C)
--JOHN W TCHR HILL HIGH SCHOOL R2945 MIDLAND RD
MC CARRY MICHL G (JOANN N) FORMN CARROLLTON PAVING H2638 SAMUEL DR
--PETER YD MN CARROLLTON CONCRETE MIX R15702 N BLOCK RD
MC CARTHY AGNES TCHR NORTH INTERMEDIATE SCH R1936 BAY
--ARLENE E MRS CLK COURTESY BAKERY R1302 HANCOCK
--BRIAN (FRIEDA) ENG STEERING GEAR H1375 RAINBOW DR
--COLLEEN STUDT R2808 ADAMS BLVD
--EVELYN W (WID WM A) MGR SAG DOWNTOWN IMPROVEMENT H4367 EL MONTE DR
--GWENDOLYN H235 N 6TH AV
--JOSEPH EMP US GRAPHITE R1809 E GENESEE AV
--JOSEPH M (BARBARA) SHOPMN DRAPER CHEVROLET R7734 GRATIOT
--JOSEPH W (ARLENE E) DRIVER C P CO H1302 HANCOCK ST
--JOSEPH W JR PRESS OPR SAGINAW INDUSTRIES R1302 HANCOCK ST
--MARY H TCHR WEBBER SCHOOL R1620 N MICH AV
--MICHL G STUDT R4367 EL MONTE DR

McCARTHY MICHAEL P
VICE-PRESIDENT
SECOND NATIONAL BANK OF SAGINAW
101 N WASHINGTON AV
(EAST SIDE; 48607)
TELEPHONE PLEASANT 5-3411

ST. LUKE'S HOSPITAL
705 COOPER STREET
SAGINAW, MICHIGAN
"Soli Deo Gloria"

McCARTHY
--MICHL P (BETTY A) V-PRES SECOND NATL BANK H316 BROCKWAY PL
--PATRICIA M OFC SEC NEW YORK LIFE INS R516 STOKER DR (C)
--WM (NANCY) EMP WICKES CORP H2808 ADAMS BLVD
--WM P (BARBARA J) COMMITTEE MN SAG STEERING GEAR H1932 OTTAWA ST
--WM P JR (EDWINA M) DRIVER MAX R H TREU H614 W HOLLAND AV
MC CARTNEY H P RETD H2130 PASSOLT ST
--PATK E (DIANE A) PRODMN SAG STEERING GEAR H1908 DELAWARE ST
--THOMAS R (JUDITH A) LABOR RELATIONSMN NODULAR IRON H307 N CHARLES ST
MC CARTY BERNARD R (RUTH A) (MC CARTY'S FOOD MARKET) H4558 HENRY DR
--BERTHA J (WID CHAS) RETD H2108 KENDRICK ST
--CHARLES P (ETHEL J) CONTACT REP VA H1742 BIRNEY ST
--COLLEEN E STUDT R4558 HENRY DR
--DENNIS I STUDT R1938 BAY ST
--DONALD ASST TRAF ENG STATE HWY DEPT R DURAND MICH
--ELIZ PHARM CLARK'S DRUG STORE R4164 RICHARD AV
--HARRY (FLOSSIE) DRIVER SAGINAW RADIO CAB R825 ASH
--JEREMIAH RETD H1002 S WARREN AV
--JOHN A (AGNES) DENTIST 1936 BAY ST H1938 BAY ST
--JUSTIN F H518 THOMPSON ST APT 203
--L H740 N 26TH ST
--MATILDA (WID WM H) H4172 EMERICK ST
--PATK J (CAROL A) CRIB ATNDT CHEV TRANS H2522 OWEN ST
--THOMAS STUDT R1742 BIRNEY ST
MC CARTY'S FOOD MKT (BERNARD R MC CARTY) 1400 BROCKWAY ST
MC CARY MICHAEL OPR CARROLLTON PAVING R2638 SAMUEL DR
MC CASKEY LULA R NURSE'S AIDE ST FRANCIS HOME R1407 LAPEER
MC CASKILL ISAAC (OPHELIA) FDRY WKR SAG MALLEABLE IRON H512 N FRANKLIN ST
--LEOLA MRS INSP CHEV SAG FDRYS H626 N 3D AV
MC CASLIN JAMES A (SHIRLEY A) (MC CASLIN SERV CENTER) H2014 GRATIOT AV
--JOHN STUDT R2014 GRATIOT AV

McCASLIN SERVICE CENTER (James A McCaslin), Leonard Products, Bay And Shattuck Roads (48603), Tels 792-9725 And 793-8971

MC CASTER NED (IZONA) POURER CHEV SAG FDRY'S H1603 SYRACUSE ST
MC CAULEY DANL L (AMANDA A) WLDR MICH GAS STGE R1534 S JEFFERSON AV
MC CAW MARY A MRS H224 S 15TH ST
MC CLAIN SEE ALSO MC CLAINE AND MC LEAN
--AARON (JANIE C) SERVMN CHEV GREY IRON H1217 TUSCOLA ST
--BENJ (FLORA) CUSTDN CHEV BAY FDRYS H3040 DELORES ST

JOHN "O" SCHMIDT REALTY Inc.
Complete Real Estate
Residential—Commercial—Industrial
2125 BAY ST. SW 3-4500

McCLAIN
--DAVE (TENA) H3242 BUNDY ST
--DAVE H833 N 4TH AV
--GALE STUDT R326 S 25TH ST
--GOVERNOR S (MARGT) FCTY WKR H555 S 22D ST
--JUANITA MRS DIETARY WKR ST MARY'S HOSP R1914 CHERRY
--L K (LOTTIE M) MACH OPR CHEV SAG FDRYS H326 S 25TH ST
--LARRY USAF R523 N 25TH ST
--LE ROY FCTY WKR CHEV SAG FDRY'S R1322 MYRTLE ST
--LOUISE MRS NURSE AIDE VA HOSP H1924 MAINE ST
--MACK (MARIE) SANDER CHEV GREY IRON H1008 SEARS ST
--MARY STUDT R1217 TUSCOLA ST
--MARY E H2327 WHITTIER ST
--MARY L R1924 MAINE ST
--NATL USA R2026 CHERRY ST
--RANDOLPH (MARGT) FLASH REPRMN SAG MALLEABLE IRON H609 N JEFFERSON AV APT 2
--ROSCOE (MALINDA) FDRY WKR CHEV SAG FOUNDRIES H2026 CHERRY ST
--SMITH (MARIE) RETD H221 N 13TH ST
--SYLVIA STUDT R326 S 25TH ST
--WM J (MARIE) TECH CHEV GREY IRON H523 N 25TH ST
--WILLIE STUDT R2026 CHERRY ST
--WILSON (JUANITA) MOLDER CHEV GREY IRON H1914 CHERRY ST
--WINFORD A (LUCY P) JAN INDUSTRIAL BROWN HOIST (BAY CITY) H1119 N 14TH ST
MC CLAINE BLANCHE MRS H1409 CARROLL ST
--CHARLES JR (MARY A) FCTY WKR CHEV TRANS H330½ S 11TH ST
--CHARLES (MARY) RETD H3528 DOUGLAS ST
--JAMES H235 S 9TH ST
--MICHL E (JOYCE) COREMKR SAG MALLEABLE IRON H418 S 29TH ST
--MIKE JR (MARGARET A) MACH OPR SAG STEERING GEAR DIV H405 GILMORE ST
--MURRY (GERALDINE) FDRY WKR CHEV SAG FDRYS H521½ N WARREN AV
--MUSSETTE MRS H3432 DOUGLAS ST
--NANCY STUDT R1409 CARROLL ST
MC CLARY JOYCE MRS BKPR FURSTENBERG-BRAUN LBR R BIRCH RUN MICH
MC CLATCHEY ARTH W (THERESA) SERV SUPVR MICH EMPLOYMENT SECURITY COMN H1430 WILSON AV
--CAROL J STUDT R1430 WILSON AV
--EVELYN R (WID ALBERT) R2111 BOCK RD
MC CLELLAN SEE ALSO MC LELLAN
--ERVIN F (LA VERNE) (MAC DISTRIBUTING) H5900 STATE ST

MILNE BROS., Inc.
MOVING and STORAGE, AGENTS FOR
ALLIED VAN LINES, Inc.
SAGINAW — 2865 TITTABAWASSEE RD. TEL. 799-5750
BAY CITY — 400 41st

More goods are bought and sold through the Classified Business Lists of the Directory than by any other medium on earth.

Van Auken-
Graebner-
Mason
Inc.

All Forms
of
Insurance

124 N.
Michigan
Av.

PHONE
793-9611

Who
Sells
It?
Is
Answered
by the
Classified
Business
Lists
In this
Directory

Wanigas
Federal Credit Union
A Savings Program For Each
Member Of The Family
1931 Bagley 753-7731

McCLELLAN
--JAMES J (ANN A) SLS MGR MAC DISTR
--ROBT C (RUTH A) FORMN SAG STEERING GEAR DIV H3002 WITTERS ST
--SAML C (BEATRICE H) MEAT CTR M&D FOOD MKT H4014 LAMSON ST
--SANDRA S MRS CLK ST MARY'S HOSP H2921 GEMINI ST
--THOS EMP MAC DISTRIBUTING
MC CLELLAND JACK H (DIANNA J) SLS ENG CARDINAL PROD H1618 SCHAEFER ST
MC CLENDON BERRY A (WILLIE F) MGR TULSA OIL H1200 ESSLING ST
--JAMES R317 N WEADOCK AV
--WILLIE F MRS DRIVER SAG TRANSIT R1200 ESSLING
MC CLENNEY RAE R1114 SEARS ST
MC CLENON DEBORAH J STUDT R3426 DOUGLAS ST
--LEE-ROY USAF R3426 DOUGLAS ST
--WILLIE (WANDA) LAB CHEV SAG FDRY H3426 DOUGLAS ST
MC CLIGGOT LLOYD J (JO ANN) ENG SAG GREY IRON H4866 HANOVER DR
MC CLIGGOTT ARTH L (LORRAINE) LIEUT CITY FIRE DEPT H1615 BARNARD ST
--DUANE J ACCT (WASHINGTON DC) R909 STATE ST
--LEONA A (WID JOSEPH J) NURSE ASST V A HOSPITAL H909 STATE ST
--PATRICIA NURSES AIDE ST LUKE'S HOSP R1015 W HOLLAND
MC CLOSKEY CONNIE SLSWN WINKELMANS R1237 LATHRUP ST
--LAWRENCE G (PATRICIA A) (MC CLOSKEY TRUCKING) H1237 LATHRUP ST
MC CLOUD LOLA M (WID CLEVELAND) H527 CARLISLE ST
--TYRONE G STUDT R1116 N 4TH AV
MC CLOY CHARLES FCTY WKR SAG MALLEABLE IRON R1726 BROCKWAY ST
--CHARLES JR STUDT R1726 BROCKWAY ST
--CHARLES E (FLORENCE E) CRANE OPR CENTRAL FDRY H2225 GAYLORD ST
--DAVID H1040 HOYT AV APT 5
--DAVID A (PATRICIA) STOCKMN DRAPER CHEVROLET R415½ W GENESEE
--FLORENCE MRS TYP CITY POLICE DEPT R2225 GAYLORD ST
--GRACE E (WID MILTON S) H4735 EVA DR
--LIBBIE RETD H3106 FULTON ST
--WANDA J STUDT R2225 GAYLORD ST
MC CLUNG BLANCHE EMP HOYT NURSING HOME H1823½ JANES AV
--HOMER W (ANNA M) RETD H3032 SALINA ST
--JOAN F WRITTEN OPR CREDIT BUR R3032 SALINA ST
--JOAN M MRS CLK ST MARY'S HOSP R2503 LINWOOD ST
--WM E (JOAN M) SHIP CLK GM CORP H2503 LYNNWOOD AV
MC CLURE CHAS DRIVER COUNTY RD COMN R ST CHARLES MICH
--EDITH D H512 S WEADOCK AV APT 4

McCLURE
--EDW JR WHSEMN BURNHAM STOEPEL & CO R3203 CARTER ST
--EDWARD G (MARGARET I) SLSMN BURNHAM STOEPEL & CO H3203 CARTER ST
--EUG V (AUGUSTA) PROJECT ENG J P BURROUGHS & SON R4540 COLONIAL DR
--EUG V (AUGUSTA M) PRES WALLACE STONE H4540 COLONIAL DR APT 2
--HARRY (VIRGINIA) EMP CHEV SAG TRANSMISSION H418 S 26TH ST
--HARRY G (MARY) H629 S 23D ST
--HAZEL (WID FLOYD) H114 S MICHIGAN AV APT E
--JOHN E (ELIZABETH L) ASMBLR SAG STEERING GEAR H723 UNION AV
--LUCILLE M MRS FCTY WKR ARROW PAPER PRODUCTS R2555 LUELLA AV
--ROY D (LUCILLE M) ELECTN MULLER ELEC (FLINT) H2555 LUELLA AV
--WM H (DESDEMONA) H403 S WASHINGTON AV
MC CLUSKEY MARGARET DIR OF DIETETICS ST MARY'S HOSP R2960 SCHAEFFER
MC CLYMONT DONNA M MRS TYP GENL REPORTING SERV R BRIDGEPORT MICH
MC COLGAN ELIZ (WID ARTH J) H625 N FAYETTE ST
--IDA L (WID ROY J) RETD H611 S MASON ST
--JOHN A (COLETTE B) V-PRES M&B ICE CREAM H1655 COOLIDGE AV
--MARY STUDT R625 N FAYETTE ST
--ROY J JR (RITA R) SLSMN BUICK H1938 NEWBERRY ST
MC COLL DONALD J (MONITA) BR MGR CUNNINGHAM DRUG R4227 BROCKWAY
MC COLLOUGH WILL RETD H1825 PERKINS ST
MC COLLUM ARLANDUS (JEANETTE) SHAKE OUT MN CHEV SAG FDRY'S H1406 ESSLING ST
--DORIS L MRS ASMBLR SAG FURN H1411 ARNOLD ST
--GERALD J (KATHLEEN M) LAB RAYMOND'S PRODUCTS H1309 S MICHIGAN AV
--JEANETTE AIDE HOYT NURSING HOME R1406 ESSLING
--PAMELA CLK FRIEND OF THE CT R4145 JANES ST
--RONALD R (CAROL C) CLN WKR CHEV SAG FDRY H802½ THURMAN ST
MC COMAS LILLIAN (WID THOS) H1813 HARTSUFF ST
--LLOYD O JAN Y M C A H1607 CARROLL ST
--OTIS M R1035 S WEADOCK AV
MC COMB MAX (JANE) PLANT OPR WOLVERINE GAS PRODUCTS H4021 ANN ST
--MICHL W (DARLENE K) EMP SAG STEERING GEAR H238 GOETZ ST
MC COMMON WM E JR STUDT R2013 ROBINWOOD AV
--WM E (ANNE L) MTECMN J GEO FISCHER H2013 ROBINWOOD AV
MC CONNELL MARION L TCHR MAC ARTHUR HIGH SCH H4444 STATE ST APT 320
MC COOL OKLE (WID GABRIEL) R1705 W MICHIGAN AV
MC CORKLE EDNA M (WID WM P) RETD H4600 COLONIAL DR APT 1
MC CORKLE JAN SUP (OSCAR E AND OSCAR E LEOFFLER JR) 116 N HAMILTON ST

MARGARET M. UHL — SECRETARIAL SERVICE
• DICTATION • MIMEOGRAPHING
• MAILINGS • PHOTO COPYING
110 S. HAMILTON CALL 793-8141

McCORKLE OIL CO INC, R Joseph Heagany Pres-Treas, Wholesalers And Retailers Of Mobil Petroleum Products, Bulk Plant, 6025 Dixie Hwy, Tel PLeasant 5-0491 (See Page 25 Buyers' Guide)

MC CORMACK CLAUDE T (LILLIAN O) MACH REPR SAG STEERING GEAR DIV H3124 YAUCK RD
--JACK C (CAROL) SLSMN NATL LABRY H3315 MYSYLVIA ST
--THOS G (KATHLEEN M) MACH SAG STEERING GEAR H1911 MAINE ST
MC CORMIC ALLYN L (JANET B) TCHR SAG HIGH SCH H347 HUNTER ST
--CHARLES (EFFIE M) RETD H1933 SHERIDAN AV
MC CORMICK ANGUS J (KATE A) RETD R921 WEBBER ST
--ANNA M (WID WM L) H2027 BAY ST
--ANSEL D CARPET LAYER MARKEY-ELLIOTT HSE OF FURN H316 MALZAHN ST
--CHARLES EMP GENL MTRS R823 W HOLLAND AV
--CORA M (WID JOHN) NURSE 823 W HOLLAND AV H823 W HOLLAND AV
--GEO F (ELLA A) RETD H715 CRONK ST
--LE ROY A GRINDER CHEV GREY IRON H921 WEBBER ST
--LORENA MRS EMP VA HOSP H228 N 3D AV
--OEL R (ILA M) CARPET LAYER HENRY FEIGES & SON H4319 KETCHAM ST
--ROBT J (LORAINNE) LABY WKR SAG STEERING GEAR H3124½ E GENESEE AV
--THELMA B (WID EARL H) RETD H717 S WARREN AV
--VELMA MRS FCTY WKR ILL SHADE DIV OF SLICK H1441 MARQUETTE ST
--WM PRES VA HOSP FED CREDIT UNION H1500 WEISS ST 1500 WEISS ST
MC COSKY MARGARET DIETN ST MARY'S HOSP R2960 SCHAEFFER ST (C)
MC COUBREY EUGENIA MRS TCHR HALEY SCHOOL R1735 OTTAWA ST
MC COURT EILEEN R MRS CLK SECOND NATL BANK R811 S JEFFERSON ST
MC COY ALETHA G CLK LEPPIEN'S HOME BAKERY R133 S OAKLEY
--CLARA A (WID GEO W) H3147 BUNDY ST
--EARL L (BEATRICE C) RETD H4541 WALL ST
--FLORENCE (WID EARL J) H2217 N BOND ST
--GENEVIEVE MRS OFC SEC SAG COUNTY HOSP H1432½ EMILY ST
--GEO A (SALLY A) GRINDER US GRAPHITE H1600 BRALEY ST
--GERALD W (DOLORES H) OPR SAG TWP DISPOSAL PLANT H2221 LINCOLN AV
--GLORIA TCHR CENTRAL JR HIGH SCH R220 N 3D ST
--JAMES WHSEMN UNITED STATES PLYWOOD
--JOAN A NURSE SAG GENL HOSP H572 SHATTUCK RD (C TWP) APT 215
--JOHN R (VIOLA E) PNTR SAG PROD H30 PRESCOTT CT
--JOSEPH A (GENEVIEVE) PROD SAG STEERING GEAR H1623 CEDAR ST

Shively Bros. Inc.
Cutting Tools—Air Hydraulic Devices
Power Transmission Equipment
Phone 799-4411
1916 S. Niagara Saginaw, Mich. 48602

McCOY
--LAWRENCE M (ALETHA G) DRIVER SAG TRANSIT H133 S OAKLEY ST
--PIERRE C (VERA A) PRODUCTION WKR RAYMOND PRODUCTS H1024 WRIGHT ST
--THOS E (PATRICIA I) PTRNMKR CHEV SAG FDRYS H428 N WEBSTER ST
MC CRACKEN WM G (JUNE L) (HERSEM'S PHILLIPS SERV) R3065 WILDWOOD
MC CRAIG CLARA H415 GILMORE ST
MC CRANER MARION H105 N WARREN AV APT 1
MC CRARY RODNEY WHSEMN DAILEY PICKLE R1454 VERMONT ST
--ROLAND R (ILA M) MACH SAG STEERING GEAR H1454 VERMONT ST
MC CRATE RICHD (CAROLYN) EMP SAG GENL HOSP R609 MADISON ST
MC CRAY BERNARD (ANNIE) EMP CHEV SAG FDRY H3102 GRANT ST
--BETTY H3332 GRANT ST
--BRIAN (BETTY) FDRY WKR H710 AMES ST
--ELAINE M MRS MGR SOUTH MICH LNDRYMAT H2267 SALT ST
--ELIJAH (JOSIE) FDRY WKR SAG MALLEABLE IRON H413 CARROLL ST APT 5
--FLORA E MRS (MC CRAY PRESS) R2716 STATE
--FLORENCE AIDE HOYT NURSING HOME R724 SUPERIOR ST
MC CRAY FOOD MARKET (MARVIN MC CRAY) 2904 WADSWORTH AV
MC CRAY GEU M (MARY J) LAB CHEV SAG FDRY H2703 WADSWORTH AV
--GERTRUDE MRS (DUTCH'S BAR) R2312 PHOENIX
--HAROLD L (GERTRUDE) (DUTCH'S BAR) H2312 PHOENIX ST
--JAMES E (HELEN R) CORE PRSR SAG MALLEABLE IRON R433 S PARK AV
--JERRY (GLORIA A) LAB CHEV SAG FDRY'S H924½ N 25TH ST
--LOUIS C (KIRSTY S) MECH HERSHMAN'S PHILLIP 66 H2662 SAMUEL DR
--MARVIN (OLNA) (MC CRAY FOOD MKT) H1114 S 27TH ST
--OENA MRS TCHR CHARLES F BRUNKOW SCH R1114 S 27TH
--PAULETTE LNDRY WKR ROBERTSON'S INC R3222 BUNDY ST
MC CRAY PRESS (ROBT D AND MRS FLORA MC CRAY) PRINTING 2716 STATE ST
MC CRAY ROBT C (MARY) SERVMN MUNICIPAL GARAGE H1207 DILLON ST
--ROBT D (FLORA E) (MC CRAY PRESS) H2716 STATE ST
--STANLEY H (FLORENCE) WITH HADSALL AUTO SLS H724 SUPERIOR ST

POCHELON INC.
LINCOLN CONTINENTAL - MERCURY - COMET - COUGAR - ENGLISH FORD - MONTEGO
215 W. GENESEE AV.
SALES and SERVICE
Safe Buy Used Cars
PHONE PLeasant 3-7713

Consult the CLASSIFIED LISTS of the DIRECTORY
If You Would Find What You Wish to Buy

WENZEL'S MARATHON SERVICE

Complete Auto Service

3357 E. HOLLAND RD.
TEL. 754-2098

MC CREA ELEANOR L MRS PRIN HOLLAND AV SPECIAL SCH R3550 LAWNDALE RD
MC CREADY ARNOLD A (DOLLIE M) (CASUALTY ENGINEERING SERV) H1909 HANCHETT ST
--BRIDGET L MRS DEPT CLK RAY'S SHOPPING CENTER H2632 E GENESEE AV APT 5
--KAY F MUS TCHR H2317 S WASHINGTON AV
MC CUBBIN BETH V MRS MED ASST MILTON G BUTLER R6835 MOWER RD
MC CUE ROSE MRS R1235 E GENESEE AV
MC CULLAGH F LESLIE (ANTOINETTE E) RETD H822 S WEBSTER ST
--HERBERT L R822 S WEBSTER ST
MC CULLEN ALAN (FLORENCE) SPLICER TEL CO H1308 S MICHIGAN AV
--BERNARD (JEAN A) INSTALLER B TEL CO H3011 DEINDORFER ST
--DALE C (ROSEMARY) SLSMN SMITH HDW H815 S CHARLES ST
--HAROLD (VIRGINIA) TSTR TEL CO H2215 N CHARLES ST
--JESSE J LAB CHEV SAG FDRY'S R1613 FARWELL ST
--KATHLEEN M CLK DE LUXE DRY CLNS R1308 S MICHIGAN AV
--OWEN P (PATRICIA K) TOOL RM FORMN MEANS STAMPING H1732 STANLEY ST
--PAUL A STUDT R1308 S MICHIGAN AV
--PEGGY G STUDT R1308 S MICHIGAN AV
MC CULLOCH BONNIE M MRS OFC CLK C P CO R248 WYLIE ST
--BRYSON (HARRIET L) V-PRES ILL SHADE DIV OF SLICK R FLOSSMOOR ILL
--JOHN K (VIRGINIA W) (LEARMAN LEARMAN & MC CULLOCH) H10 E HANNUM BLVD
--KIM W USMC R10 E HANNUM BLVD
--THOM FIELDMN GMAC R717 S EUCLID
MC CULLOH GLADYS H1115½ KIRK ST
--JOHN D (NELLIE) PRESS OPR SAG MALLEABLE IRON H405 ASTOR ST
--ROY Z FDRY WKR CHEV SAG FDRYS H228½ N 4TH AV
MC CULLOUGH SYLVESTER (ETHEL) RETD H1617 SYRACUSE ST
MC CULLUN LOUISE (WID JOHN) R513 N 4TH AV
MC CULLY ALICE MRS NURSE JACK E GOODWIN R521 HAYES
--GLADYS N MRS TCHR SAG HIGH SCHOOL R4107 KETCHAM
--JAMES R (ALICE M) ENG ASST CITY ENG DEPT H521 HAYES ST
--NATHAN J (GLAYDS I) SLSMN MORLEY BROS H4107 KETCHAM ST
MC CUMBER IDA (WID CHESTER A) RETD H2401 MAPLEWOOD AV
MC CURDY ALICE A MRS PBX OPR C P CO R2221 ANDERSON RD
--DONALD STUDT R2221 ANDERSON RD
--EDNA OFC SEC ROSELAWN MEM GARDENS R1025 N MILLER RD
--GERALD H (ALICE A) SERVMN C P CO H2221 ANDERSON RD
--JAMES E (FRANKIE M) MACH OPR CHEV TRANS H3030 S WASHINGTON AV

McCURDY

--JANET R1022 FITZHUGH ST
--JOE B (SYLVIA) FCTY WKR CHEV TRANS H1022 FITZHUGH ST
--SANDRA STUDT R2221 ANDERSON RD
MC CURRY THOS G (CAROL) EMP US GRAPHITE H2220 HILL ST
--VIOLA B (WID THOS W) H620 STATE ST
MC CUTCHEN EUG (LILA) RETD H314 S 9TH ST
--WM RETD R627 N 10TH ST
--WM R1012 N 7TH ST
MC CUTCHEON BONNIE J MRS OPR TEL CO R1241 S WARREN AV
--LELA MRS KITCHEN WKR ST FRANCIS HOME R314 S 9TH
MC DADE DENNIS CLEAN UP MN SAG MALLEABLE IRON H3235 WEST PL
MC DANIEL CARRIE (WID TOM) R1409 WADSWORTH AV
--CARROL R625 S 26TH ST
--COEIENTH R625 S 26TH ST
--FRANK (LOUETHEL) ATNDT CLARK OIL & REFINING H1409 WADSWORTH AV
--JAMES (MARY L) MOLDER CHEV SAG FDRYS H625 S 26TH ST
--JESSIE LAB HURON CEMENT H602 POTTER ST APT 1
--JOHN B LAB CHEV GREY IRON H520 S 4TH AV
--LOTTIE MRS H616 CATHAY ST
--LUCY (WID WM) H2609 KENSINGTON DR
--MC KINLEY (IRENE) FDRY WKR CHEV GREY IRON H114½ N 9TH ST
--ROBT C (LEONA A) SLSMN SEARS H1412 BLISS ST
--SAML T (MARY P) MLDR CHEV SAG FDRY'S H437 S 9TH ST
--WILLIE L EMP CHEV SAG FOUNDRIES R234 S 14TH ST
MC DANIELS CATH STUDT R1343 NORMAN ST
--MARTHA MRS H1343 NORMAN ST
--WM DRIVER CHEV SAG FDRY'S H1407 CASIMIR ST
MC DAVID BEATRICE (WID ISRAEL) R335 N 3D AV
MC DERMID BONNIE J TCHR R4760 HEPBURN PL
--FRANK A (RUBY B) (MAC & AVERY) H1361 LATHRUP ST
--LEONARD B (VERA L) SLSMN MAC & AVERY WHOL H4760 HEPBURN PL
MC DERMOTT DONALD S (RUTH M) H917 HOWARD ST
MC DOE CLIFFORD LAB CHEV SAG FDRY'S H114 S 6TH AV
MC DOLE CLIFFORD (SUE) EMP CHEV SAG FDRYS H616 S 4TH AV
--SAML R (BARBARA J) DRIVER GENL HWY SERV H1907 SANFORD ST
MC DONAGH BRUCE COMN COUNTY RD COMN R2840 SO RIVER RD
--RUTH MRS NURSE LOUIS D GOMON R2480 S RIVER RD
--T HEWETT (HELEN P) BLDG CONTR 1815 DAVENPORT AV H1815 DAVENPORT AV
MC DONALD SEE ALSO MAC DONALD
--ALLEN J (BETTY J) MTCEMN CHEV GREY IRON H2021 COOPER AV
--ARTH R (GERALDINE M) MGR MULVENA TRUCKING LINES H2710 KENSINGTON DR
--BETTY L NURSE HUGH L SULFRIDGE R825 S WEADOCK
--CELIA L (WID ARCHIBALD A) (ADVANCO LABORATORIES) H4 W HANNUM BLVD
--CINDY STUDT R3515 GRAEBNER LA
MC DONALD CO-OP DAIRY CO ROBT A ANDERSON MGR 829 GRATIOT AV

MC DONALD CORINE C RETD H523 S BOND ST
--DALE C (JEAN) LAB CHEV GREY IRON H3272 WESTBROOK ST
--DANL D (MAUDE J) REPR SAG FURN H1435 MARQUETTE ST
--DAVID USA H3515 GRAEBNER LA
--DONALD J (JO ANN) PROD SPECIALIST SUPER FOOD SERVS R BAD AXE MICH
--DONNA M MRS RECPT WILLOX & FAIRCHILD R4686 WAKE
--ELAINE M MRS CLK CITY DIV OF RECREATION R902 THROOP
--ERNEST L (LORRAINE J) RETD H1332 GAGE ST
--EVELYN C MRS WAITRESS JOHNNIE RYAN'S H2409 STOBBE ST
--FLORENCE E R515 WISNER ST
--GARY R (BARBARA) LWYR 1016 N MICHIGAN AV R1216 STATE ST
--HARRY E (LILLIAN) H954 S 12TH ST
--HAZEL E MRS DRILL PRESS OPR SAG PRODUCTS H4146 KETCHAM ST
--HELEN M (WID ARCHIE J) H713 S PORTER ST
--HERBERT A (LUCILLE M) FORMN TEL CO H841 EVERGREEN LA (C)
--HOPE E SLSWN WM C WIECHMANN R4770 SHERMAN
--HOWARD J (MARGARET E) MECH JANSONS EQUIP CO (REESE) H2015 BRENNER ST
--JAMES J (EMILY J) GENL FORMN CHEV GREY IRON H3515 GRAEBNER LA
--JAMES R (BARBARA A) MACH OPR SAG STEERING GEAR DIV R3333 WEBBER ST
--JAMES S (MILLICENT) SLSMN VLASIC FOODS H2524 N CAROLINA ST
--JEAN BKPR FIRST SAV & LOAN ASSN R3272 WESTBROOK
--JEAN E OFC SEC VA R4945 DUNDALE CT
--JEFF ANNOUNCER WSAM RADIO R1228 BROWN ST
--JOAN M DENTAL ASST ROBT A TILLOCK R2409 STOBBE ST
--JOE (IDA) MLDR CHEV SAG FDRYS H634 S 25TH ST
--JOHN A RETD H820 KENTON DR
--JOSEPH (LUCILLE) FDRY WKR CHEV GREY IRON H1103½ N 4TH AV
--JOSEPH R LWYR 1016 N MICHIGAN AV R2403 MACKINAW APTS
--JUDY SLSWN HEAVENRICH BROS R841 EVERGREEN
--KENNETH W (MILDRED L) JAN SECOND NATL BK H1632 CORNELIA ST
--LAURA (WID J CULLEN) TCHR CHARLES F BRUNKOW SCH H1022 N BOND ST
--LINDA A (WID HAROLD E) MAID H1016 EMILY ST
--LORRAINE J MRS MUS TCHR 1332 GAGE ST H1332 GAGE ST
--MARGT S SLSWN WM C WIECHMANN R2015 BRENNER
--MARTINA A (WID ALLEN) H1756 JOSLIN ST
--MARY F (WID FRANCIS J) (GARDEN CENTER) R5240 SEIDEL RD
--MILTON (BETTY) CRANE OPR SAG FDRY H1310 NORMAN ST
--MINNIE (WID ALLEN) R4665 N MICHELLE ST
--PATRICIA TYP SAG SERV BUR R4041 LAMSON ST
--RAY F (DOROTHY) DEPT SUPVR MICH MUTUAL LIABILITY H4041 LAMSON ST
--READON L (CELIA) ASMBLR BAKER PERKINS H2012 SHERIDAN AV

DALE WIECK - *Photographer*

Legal and Commercial
Architectural • Illustrative
Industrial • Movies
Black and White Or Color

793-1622

1901 Court At Alexander

QUALIFIED PHOTOGRAPHER

McDONALD

--ROBT J (HELEN L) MACH REPR SAG STEERING GEAR H1746 WOOD ST
--ROBT W (BOB'S DAIRY BAR & GRILL) R954 S 12TH ST
--RONALD J (ELEANOR F) SLSMN NATL CASH REGISTER H2520 LINDA ST
--SOL (WILLA M) MLDR SAG MALLEABLE IRON H1013 N 4TH AV
--THELMA MRS NURSE'S AIDE SAG COUNTY HOSP H1302 CARROLL ST
--THEO R (DONNA M) SLS MGR GEO FISCHER & SONS H3719 STATE ST
--THOS W (RUTH) (GARDEN CENTER) R1520 S THOMAS RD
--VERONICA CLK HOTEL SAGINAW R401 W GENESEE AV
--VIRGINIA L GENL MGR ADVANCO LABORATORIES R4 W HANNUM BLVD
--WAYNE DEPT MGR SAG MED SERV R1090 CURWOOD ST
--WM FDRY WKR CHEV SAG FDRYS R207 CARLISLE ST
--WM A (ELAINE M) USN H902 THROOP ST
MC DONALD'S HAMBURGERS HOWARD E HERLICK MGR 3700 DIXIE HWY
MC DONALD'S HAMBURGERS NO 1 CHARLES COFER MGR RESTR 5008 STATE ST
MC DONALD'S HAMBURGERS CARL SCHAPER MGR 2745 BAY RD
MC DONNEL MARILYN J EMP LUFKIN RULE R1710 BRALEY ST
MC DONNELL APTK SEC-TREAS AMALGAMATED LOCAL UNION NO 522
--EDW SHT MTL WKR MOREY & UNGER R FREELAND MICH
--EDWARD G (CECILE M) SUPT SAG STEERING GEAR H3316 CONGRESS AV
--HAZEN S TCHR GRAND BLANK HIGH SCH R1710 BRALEY ST
--LYNDEN T (MARY J) CORE MPR CHEV GREY IRON H3309 CONGRESS AV
--MARILYN J CLK LUFKIN RULE CO R1710 BRALEY
--PATK D (LORENZA L) RETD H1710 BRALEY ST
--PATK W (JEAN C) MACH OPR CHEV PARTS & SERV H820 SIMONEAU ST
--ROBT J (MARGUERITE P) ELECTN SAG STEERING GEAR H630 ALICE ST
MC DONOUGH ANN OFC WKR CHEV GREY IRON R4521 COLONIAL DR APT 1
--ANNA E (WID ROBT M) H726 HOYT AV
--ANNA M MRS TCHR ARTHUR HILL HIGH SCH H4521 COLONIAL DR APT 1
--ROBT M (JOYCE A) SLS ENG US GRAPHITE H2708 MACKINAW ST
MC DOUGAL CLAIRE K (EMILY I) FORMN MORRIS NOVER IRON H608 OAKVIEW DR (C)
--EMILY I MRS TYP MORRIS NOVER IRON R608 OAKWOOD DR (C)
--FRANCIS M JR (JAN M) POLICEMN CITY POLICE DEPT H3260 LEXINGTON DR
--HAROLD (ROSALINE) REP INTL UNITED AUTO AEROSPACE & AGRL WKRS R1524 FREEMONT
--JESSIE E (WID JOHN C) H1907 MORGAN ST
--ROBT USN R3260 LEXINGTON DR

CREATIVE INSURANCE PROGRAMS for Business and Industry

WATERS AGENCY INC.

403 BEARINGER BUILDING

SAGINAW MICHIGAN

Who Sells It?

Is Answered by the Classified Business Lists In this Directory

WIMPY'S
Automatic Transmission Service
7660 GRATIOT
SAGINAW, MICHIGAN
PHONE SWift 2-6841

MC DOUGALL CHARLES (MABEL L) DRIVER SAG STEERING GEAR DIV H1400 N CAROLINA ST
--GARY C STUDT R1400 N CAROLINA ST
--JACK E (CONSTANCE M) DRIVER SAG STEERING GEAR H742 MEADOWLAWN ST (C)
--LYNNE STUDT R1400 N CAROLINA ST
--ROBT W (DONNA) FOREMN C&O RY H3051 WESTBROOK ST
MC DOWELL BUILDING 721 COURT ST
MC DOWELL CECIL (LULU B) PLANT WKR PARKER DAIRY H4308 MORRIS ST
--EDDIE L (CLEO) MOLDER SAG MALLEABLE IRON H308 N 21ST ST
--JOSEPH (VALERIE) UNDWRTR MICH MUTUAL LIABILITY R1904 WOOD ST
--KAREN MRS TCHR WEBBER SCHOOL R5 SHELLY CT
--RICHD WHSE CLK SAG SPLTY
--RICHD L R1130 ELMDALE DR
--ROBT H JR (KAREN J) PROGRAMMER SAG DATA CENTER H5 SHELLEY CT
--ROBT H BMO DATA PROCESSING R1130 ELMDALE DR
--ROBT H (B JEAN) OSTEO 721 COURT R1931 SEMINOLE LA

McDOWELL WALTER (Elinor M)
MANAGER
THE SAGINAW NEWS
201-205 S WASHINGTON AV (48605)
TELEPHONE 752-7171
H4765 E HENRY DR
TELEPHONE 792-1904

MC DUFFIE BEULAH MRS WAITRESS SCHULTZ'S BAR H416 S 19TH ST
--DEWEY S JR STUDT R545 ATLANTA ST (C)
--DEWEY S (MARILYN J) PTRNMKR VALLEY PATTERN H545 ATLANTA ST (C)
--ROBT D LAB SAG MALLEABLE IRON R416 S 19TH ST
MC DUFFY JAMES (YOLANDA) H254 GOETZ ST
MC DUNNEL WM A (JOSEPHINE) LUBER FINER 4635 SHATTUCK RD H4635 SHATTUCK RD
MC DUNNELL JOSEPHINE MRS TCHR NORTH INTERMEDIATE SCH R4635 SHATTUCK RD
MC DURMON BERNARD L PRNTR SAGINAW NEWS R CARO MICH
MC EACHIN RAYMOND V (ANNABELLE C) AUD STATE TREASURY DEPT H908 S GRANGER ST
MC EWAN JAMES E (ELIZ A) DENTIST CITY HEALTH DEPT H1002 COURT ST
MC EWEN FLOYD W (M BESSIE) RETD H1671 COOLIDGE AV
--ROY G (ESTHER) TSTR CENTRAL FDRY DIV R6220 THISTLE DR
--WM G (RUBY) PHYS 1502 COURT R3271 MIDLAND RD
MC FADDEN GLADYS M (WID JOHN A) CLK COUNTY DEPT OF SOC SERVS H352 HUNTER ST
--LEROY (ETHEL) EMP SAG STEERING GEAR H1125 FEDERAL AV
MC FALL JOHN W (ROSALIE B) REP STATE FARM INS H3133 DAVENPORT AV

McFALL

--MINNIE MRS TCHR HILL HIGH SCHOOL R BRANT MICH
--ROSALIE B MRS TCHR KEMPTON SCHOOL R3133 DAVENPORT
MC FALLS CLIFFORD STUDT R1911 GROUT ST
--CLIFFORD F (SUE) (CLIFF'S LEONARD SERV) H1911 GROUT ST
MC FARLAND ALF (CAROLA) MLDR SAG MALLEABLE IRON H512 ASTOR ST
--HARVEY B (MABEL E) RETD H1117 N PORTER ST
--JAMES G (FRANCES J) DAIRY MGR VESCIO'S H2217 WILKINS ST
--JOHN E (RUTH C) INSP CHEV TRANS H129 S WOODBRIDGE ST
--MADOLYNN MRS AGT RICHTER TRAVEL SERV R1370 AVALON
--MICHL T (BEVERLY J) ENG SAG STEERING GEAR H4070 N WAYSIDE DR
--MICHL T (DONNA M) MACH OPR CHEV TRANS H918 ASH ST
--PATK (JANE) MACH OPR SAG STEERING GEAR H411 S ANDRE ST
--RUTH MRS TCHR JEROME SCHOOL R129 S WOODBRIDGE ST
--THOS J (GRACE A) (BAGLEY BAR) H2240 TAFT ST
MC FAY JOHN E (MARGT) PLMB LAUCKNER PLMB H2206 BARNARD ST
MC FEE ARCHIE (MARY) LAB CHEV SAG FDRYS H3852 POLK ST (C)
--BETTY H1323 N 10TH ST
--MINNIE R1323 N 10TH ST
--PETE R1005 S 27TH ST
MC GALLERY JOHN CUSTON MC BRITE SCH R4419 RANDOLPH ST
MC GARRITY JOHN H (KATHRYN) TRAFFIC MGR SAGINAW INDUSTRIES R6906 GRATIOT RD
--ROSE A (WID SAML) R2211 N WOODBRIDGE ST
--THOS A (MARILYN) LIEUTENANT CITY FIRE DEPT H3240 LEXINGTON DR
--THOS J STUDT R3240 LEXINGTON DR
MC GARRY JOHN SLSMN RUSSELL ELEC H425 S 5TH AV
MC GAW BETTY I MRS CASH SHOPPER'S FAIR R1202 S JEFFERSON AV
--EARL E (BETTY I) DEP COUNTY SHERIFF H1202 S JEFFERSON AV
--GERALDINE STUDT R1202 S JEFFERSON AV
--RONALD EMP VESCIOS R1202 S JEFFERSON AV
--THOS USN R1202 S JEFFERSON AV
MC GEE BARBARA MRS CLK LAVERN'S CLNS R1615 JANES
--BEATRICE MRS H1908 FARWELL ST
--BESSIE (WID GORDIE) H2414 LEDYARD ST
--DAVID A STUDT R1614½ BARNARD ST
--ELIZ PLAYGROUND SUPVR MC BRITE SCH
--ELVERNER (BARBARA) SAW OPR ILL SHADE DIV OF SLICK H1615½ JANES AV
--ETHEL H1811 NORMAN ST APT 1
--EUG D RETD H1574 BEECH ST
--IDELLA J MRS H1223 BURT ST
--JOHN (EARNESTINE) FCTY WKR ARROW PAPER PRODUCTS H3413 RUSSELL ST
--JUNIUS (PEARLINE) FCTY WKR ARROW PAPER PRODUCTS R3413 RUSSELL ST
--KEITH S MACH OPR SAG STEERING GEAR H1614½ BARNARD ST
--LAURA DOMESTIC WKR H206 N 11TH ST
--LENON (IDA M) SHELL MLDR SAG MALLEABLE IRON H3340 JANES AV
--LIGOURI MRS R1237 GLENDALE ST
--ROBERT G (ELIZ J) (GREEN PATCH) R2710 HOSPITAL RD

Brady, Schirmer & Company
AGENTS
THE HARTFORD INSURANCE GROUP
1000 Second National Bank Bldg. Phone 755-8105

McGEE
--V W FDRY WKR CHEV GREY IRON H525 S 11TH ST
MC GENNIS ALPHIS D ROOFER VALLETTE ROOFING R BURT MICH
MC GEORGE ALLEN W (PEARL) EMP CON POWER R2605 VALLEY DR
--ROGER A STUDT R2605 VALLEY DR
MC GHEE BETTY O MRS OFC SEC MICH BEAN SHIPPERS ASSN R2240 PASSOLT
--DAVID H (BETTY O) PRODUCTION MGR HEATH MEAT H2240 PASSOLT ST
--JAMES W (JANE E) LAB CHEV SAG FDRYS H2421 LEDYARD ST
--JANE E MRS TCHR CENTRAL JR HIGH SCH R2421 LEDYARD
--JOHN W (CALDONIA) FDRY WKR SAG MALLEABLE IRON H323 N WEADOCK AV
--WM JR H1023 FARWELL ST
--WILLIE H600 N 2D AV
MC GILL CHRISTINA M MRS ADMINISTRATIVE ASSISTANT HELFRECHT MACH R525 SOMERSET RD
--CURTIS A (JEAN A) MECH HARVEY-FRANCKE FORD H4047 KETCHAM ST
--DONALD S (MARIE C) WITH GILL SALES H1881 PASSOLT ST
--ETHEL MRS R623 N FRANKLIN ST
--JOHN A (DONNA) ADV DIR FARMERS & MFRS BEET SUGAR ASSN R1438 SHEFFIELD
--KATH E MRS SLSWN SKROCKI REAL EST R3885 S WASHINGTON RD
--MALDEN B (CHRISTINA M) ASST PURCH AGT HELFRECHT MACH R525 SOMERSET RD
--MARIE C SLSWN WM C WIECHMANN R1881 PASSOLT
--ROSA L (WID JESSE) H519 N 4TH AV
MC GILLEM BETTY J MRS OFC SEC ADULT MENTAL HEALTH CLINIC R700 N MILLER RD
MC GILLEN DANL STUDT R2226 TRENTON ST
--FRANK B (GENEVIEVE M) LIEUT CITY POLICE DEPT H2226 TRENTON ST
--MARY K MRS PROBATION OFCR JUVENILE DIV PROBATE CT R1225 BROWN
--RAYMOND P (MARY K) CAPTAIN CITY POLICE DEPT H1225 BROWN ST
--TIMOTHY POLICEMN CITY POLICE DEPT R1225 BROWN ST
MC GILLIS JAMES G (PATRICIA) FNSHR SUPERIOR DRY WALL R MANION RD
--MARK J (ISABEL M) (CROSS TYPEWRITER SERVICE) H4596 COLONIAL DR APT 4
MC GINNIS ALICE MRS H816 N WEBSTER ST
--DOROTHY E MRS DEPT SUPVR WINCHESTER HOSP (FLINT MICH) H1608 S HARRISON ST
--JAMES R (NINA) MACH JOHNSON CARBIDE PRODS R5807 BAKER RD

R. H. Barber Realtor
Complete Realty Service
Farms • Resorts • Residential
Call PLeasant 2-8285
1238 S. Washington Av.

McGINNIS
--JOANNE MRS OFC SEC RICHTER TRAVEL SERV R2027 COOPER
--MARY MRS R806 SAG GERIATRICS
--NINA H3846 CHURCH ST (C)
MC GIVERN WILHELMINA K (WID HERMAN) H1619½ SHERIDAN AV
MC GLAUGHLIN ANNA L RETD H731 STOKER DR (C)
--DON (J DENICE) PRNTR SAGINAW NEWS R1671 KINGSTON DRIVE
--LINDA (WID LORNE) RETD H815 W HOLLAND AV
MC GLIGOTT MICHL R1615 BARNARD ST
MC GLINNEN GERALD A (JANET A) SLSMGR LOWRY NORTHERN H2350 BOCK RD
MC GLODHINE ROBT (BERTRICE) H3003 GRANT ST
MC GLONE HELEN Y TCHR WEBBER SCH H4536 COLONIAL DR APT 3
MC GLOTHIN CHARLES E (WALTERELLA) LAB CHEV SAG FDRY'S H316 N 24TH ST
--ESTELLE MRS H357½ S 5TH AV
--GLORIA STUDT R357½ S 5TH AV
--ROBT FDRY WKR SAG MALLEABLE IRON H626 N 9TH ST APT 3
MC GLOTHLIN CORINTHIAN (MARGARETT) FDRY WKR CHEV SAG FDRY'S H1510 FARWELL ST
MC GOVERN GRACE I MRS CASH ST MARY'S HOSP R736 EMERSON
--JAMES F JR PUB RELATIONSMN SECOND NATL BANK R527 N FAYETTE ST
--JAMES F (GRACE I) SEC GENERAL DISTRIBUTING CORP H736 EMERSON ST
--MARIE C OFC SEC BD OF EDUC H720 CONGRESS AV
--MARY TCHR HEMMETER SCH R736 EMERSON ST
--MICHL E (JUDITH L) MARKET ANALYST WICKES CORP H4765 BROCKWAY ST

Aubry
CLEANERS & DYERS INC.
3 LOCATIONS
214 JANES AV. 755-8181
3451 COURT 782-6171
GREEN ACRES PLAZA 782-4941

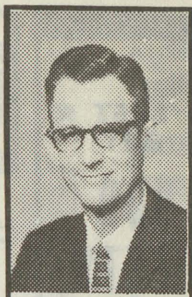

BARNEY DUFF AGENCY
Insurance
•
1012 Second National Bank Bldg.
•
Phone 752-8135

Ed Alexander Oil Company, Inc.
777 N. WASHINGTON
• FUEL OILS — RETAIL •
PHONE 753-3437

RALPH J. MAHAR -- CONTRACTOR
INSURANCE CLAIMS, REPAIR WORK
PAINTING — REMODELING — CARPENTRY — ROOFING
2736 S. 23d (See Page 14 Buyers' Guide) Tel. PLeasant 2-1805

Saginaw Savings AND LOAN ASSOCIATION
80 YEARS OF EXPERIENCE IN THRIFT AND HOME FINANCING SERVICE
FEDERAL HOME LOAN BANK SYSTEM MEMBER
219 S. Michigan Ave. Tel. 793-9600
4815 State Rd. Tel. SWift 2-8701
ALMA OFFICE—211 W. Center Tel. HObart 3-2156
GRATIOT RD. OFFICE—5145 Gratiot Rd. Tel. SWift 3-4944
FRANKENMUTH OFFICE—111 N. Main Tel. 652-6181
FEDERAL SAVINGS AND LOAN INSURANCE CORPORATION — SAFETY OF YOUR SAVINGS INSURED UP TO $15,000

★ BEST ★
BUY
BOB
BEETS
And
Associates

ROBERT W.
BEETS
Broker
●
WE TRADE
●
SELL
●
BUY
●
BUILD
and
APPRAISE
●
REAL ESTATE
RENTALS
PROPERTY
Management
LAND
CONTRACTS
●
1410
PHELON
●
TEL.
PLeasant
4-4421
(See Page 44
Buyers' Guide)

Bowling Bar of Saginaw, Inc.
Bowling—Dancing—Food
3936 E. Genesee Av. Phone 753-6494

McGOVERN
--NADINE MRS SEC MAC DISTRIBUTING CO R527 N FAYETTE
--RAYMOND J (MARY J) SLSMN MORLEY BROS H504 JAMESON ST
MC GOWAN ALICE J BARMAID NAGELS H1303 HIGH ST
--BERNARD J (DOLORES E) BINDERY WKR SEEMANN & PETERS H3001 HAROLD ST
--DAKAREADA MRS H2009 NORMAN ST APT 3
--DAVID A (JANET L) (A & C RENT-ALL SERVICE) H1018½ MAPLE ST
--DEBORAH J STUDT R4570 HOWLEY CT
--DELORES MRS LAB DAILEY PICKLE DIV R3001 HAROLD ST
--MABLE R3010 DELORES ST
--QUNTION FDRY WKR SAG MALLEABLE IRON R715 TUSCOLA ST
--REBECCA L STUDT R4570 HOWLEY CT
--ROBT W (JEAN L) DENTIST 3521 STATE ST H4570 HOWLEY CT
MC GOWAR JAMES R1348 MYRTLE ST
MC GOWEN ALICE WAITRESS FRANK'S BAR R HIGHT ST
MC GOWN GUS (FLORIDA B) MAG READER SAG MALLEABLE IRON H602 N 4TH AV
MC GRANDY EDW L (JOANNE) (POPP'S CITGO) R BRIDGEPORT MICH
--HELEN R MRS FCTY WKR ARROW PAPER PRODUCTS R3811 EAST RD
--LAWRENCE L JR MACH OPR GREAT LAKE GAGE R414 S 13TH ST
--LAWRENCE L (THERESA C) RETD H414 S 13TH ST
--LENA MRS LNDRS SAG HIGH SCHOOL R5260 S WASHN RD
--PHILLIP A (HELEN R) GRINDER EATON MFG H3811 EAST ST
--ROBT L STUDT R414 S 13TH ST
--STANLEY A (KATHLEEN M) YD MSTR C&O RY R1033 S JEFFERSON AV
MC GRATH COLEEN TCHR ST HELEN CATH SCH
--DENNIS (BARBARA) EMP GENL MTRS H516 THROOP ST
--DOROTHY C (WID JOHN) H514 MILLER ST
--JUNE L SLSWN WM C WIECHMANN R4418 BECKETT RD
MC GRAW DAVID (ABIGAIL) GRINDER SEVERANCE TOOL H1648 WARD ST
--EDITH B MRS OFC SEC DRAPER INS R1424 GREENWICH ST
MC GRAW JOHN W (ELIZABETH; EGLOFF MAINOLFI, TAYLOR, MC GRAW & COLLISON), ATTORNEY-AT-LAW, 521-517 BEARINGER BLDG, 126 N FRANKLIN ST (48607), TEL 755-1123, H5239 CLYDESDALE ST (48603), TEL SWIFT 2-8115

McGRAW K E (Mary E), Asst Mgr Consumers Power Co, 2400 Weiss St (West Side), Tel 754-9131, H4218 S Wayside Dr, Tel 792-9596

--MARY (WID WM H) RETD H912½ OWEN ST
--MICHL (PATRICIA A) EMP SHARKS HTG H1424 GREENWICH ST
--ODIS (ANGELINE) LAB CHEV SAG FDRY'S H1215 JANES AV
--PATRICIA A STUDT R1424 GREENWICH ST
MC GREGOR SEE ALSO MAC GREGOR
--ALVIN D (SHIRLEY A) ASST MGR SINGER CO H1404 GAGE ST
--DAVID USN R1209 CHESTNUT ST
--DAVID L (MAUREEN L) DIE MKR ILL SHADE DIV OF SLICK H605 MACKINAW ST
--EARL W (KAY F) EMP MORLEY BROS H4110 MARLYN AV
--ELSIE (WID WM P) H916 EMERSON ST
--LEO A (AMELIA E) BUYER CHEV SAG FDRYS H319 N WHEELER ST
--RUSSELL G (DOROTHY F) SLSMN FULLER BRUSH H1209 CHESTNUT ST
--SHIRLEY A MRS SUPVR CREDIT BUREAU R1404 GAGE
MC GRUDER WILFORD B (MABLE M) PRSR CRYSTAL DRY CLNS H320 N 13TH ST
MC GUIRE SEE ALSO MAGUIRE
--ARTH A (CHARLOTTE M) H2319 STATE ST
--BERNARD G (DOROTHY G) AGT PRUDENTIAL INS H1842 W MICHIGAN AV
--HERBERT H2207 SALT ST
--JAMES STUDT R2319 STATE ST
--JEAN R OFC SEC JAMES HARVEY R419 E HOLLAND
--JOANNE M STEN CITY ATTY OFC R2319 STATE ST
--JOANNE M MRS STEN CITY FINANCE DEPT H919 SHERIDAN PL
--KATHRYN OFC SEC BUY MORE INC R1842 W MICHIGAN AV
--LOUIS T (IRMA) METERMN C P CO R ZILWAUKEE MICH
MC GUIRK ROBT F (BONNIE C) BRAKEMN C&O RY H1113 S WEADOCK AV
MC GURER LOREN D (RACHEL I) RETD H2339 BENJAMIN ST
--ROBT F (HELEN) R2339 BENJAMIN ST
MC HENRY ARMON L (NAOMI) AGT PHILADELPHIA LIFE INS H224 S 9TH ST
--SYLVIA L MRS CLK ST MARY'S HOSP R1897 CALDWELL ST
--WILLIE R224 S 9TH ST

VALLEY NATIONAL BANK
VALLEY NATIONAL BANK
Friendly Complete Banking Service
Parking for Over 2,000 Cars
4550 STATE at HEMMETER TEL. SWift 2-8754
FEDERAL DEPOSIT INSURANCE CORPORATION $15,000 MAXIMUM INSURANCE FOR EACH DEPOSITOR MEMBER

READY MIXED CONCRETE
CARROLLTON CONCRETE MIX, Inc.
PLANT — 753-7737
Carrollton Paving Co. and Carrollton Concrete Mix Office
2924 CARROLLTON RD. (WEST SIDE) TEL. 752-7139

MC HUGH BERNARD F (NATALIE K) RETD H3004 RAY ST
--ISMA F H1833 E GENESEE AV
MC ILVAIN CLARENCE A (DOROTHY E) INSTALLER FREELAND FLOOR COVERING H2284 LINDA ST
--DOROTHY E MRS SEAMSTRESS W J POLZIN DRAPERIES R2284 LINDA ST
--GERALD N (EDNA G) SEC-TREAS BROTHERHOOD OF TEAMSTERS UNION LOCAL NO 486 H909 COURT ST
MC INERMEY PENNY STUDT R3025 STATE ST
MC INERNEY ARTH C (BERNARDINE E) DEPT WKR MORLEY BROS H2455 BENJAMIN ST
--CATH M NURSE ST MARY'S HOSP H506 HAYDEN ST
--CHARLES R (MARJORIE F) CLK PO H3435 N MICHIGAN AV (C)
--DORIS MRS EMP MICH BELL TEL H4426 RANDOLPH ST
--DOROTHY (WID MARTIN) PERSONNEL DIR SAG COUNTY HOSP H2003 ALLEGAN ST
--ELIZ E (WID ARTH O) H521 WILLIAMS ST
--EUG S (MARJORIE K) SLSMN REID PAPER H3025 STATE ST
--FREDK R (MARIE G) CREDIT UNION TREAS LUFKIN RULE CO H3739 FULTON ST
--JAMES E (FLORENCE E) MACH OPR SAG STEERING GEAR H1229 HOWARD ST
--JOHN (ROBERTA) EMP SAG STEERING GEAR H2961 SAMUEL DR
--JOHN A ACCT CHEV TRANS H1127½ SHERIDAN AV
--LEO H (MARY E) TOOL INSP CHEV TRANS H1132 S WASHINGTON AV
--MABEL M (WID JOHN H) NURSE AIDE HOME FOR AGED H1409 CRAPO ST
--PAUL O R521 WILLIAMS ST
--RAY H609½ S WEADOCK AV
--RAYMOND B MACH OPR EATON MFG H1302 BROCKWAY ST
--RICHARD STUDT R3739 FULTON ST
--RICHD A (LUCY A) SLSMN RADIO PARTS CO H1720 BENJAMIN ST
--THOS N (DELORES E) PIPE FTR CHEV SAG FDRY'S H1811 DAVENPORT AV
--VIRGINIA MRS MED SEC ROBT E JARDINICO R FRANKENMUTH MICH
MC INERNY MARY J MRS TELLER MICH NATL BK R609 S WEADOCK ST
--SUSAN CLK AMY'S DRESS SHOP R555 TRINKLEIN
MC INNIS BARBARA (WID WM G) H703½ S ANDRE ST
--CATH M MRS INSTR SECOND NATL BANK R R D 3 FREELAND MICH
--FRANCES K CLK COUNTY RD COMN R MERRILL MICH
--GEO A BARBER TOM'S BARBER SHOP H616 S GRANGER ST
--JOHN ASST MGR K-MART FOODS R2026 STATE ST

THE CARMAN CO.
REAL ESTATE SPECIALISTS
All Types Appraising
1213 S. Washington Av. Tel. 754-6511

McINNIS
--JOHN MAILER SAG NEWS R703 S ANDRE ST
--JOHN P (EDNA) RETD H2026 STATE ST
--WM JR USAF R703 S ANDRE ST
--WM G (BETTY M) CLK PO H703 S ANDRE ST
MC INTOSH BARBARA STUDT R2326 COLLINGWOOD AV
--CAROL STUDT R2326 COLLINGWOOD AV
--ELMER (VELMA R) BLR MKR TOWNSEND & BOTTUM H3324 MACKINAW ST
--EUG HLPR INDEPENDENT GARBAGE SERV R2021 PHELON ST
--GEO J (JENNIE A) RETD H324 S 10TH ST
--HARVEY D (LILLIAN M) MACH OPR CHEV TRANS H2326 COLLINGWOOD AV
--JESSE M R448 N 2D AV
--KATHALYNN DIETARY WKR ST MARY'S HOSP H1016 N BOND ST APT 3
--RICHD O (MARGT A) SLS REP C P CO H2604 WARWICK ST
--SUSAN STUDT R2025 COLLINGWOOD AV
--WANDA J CONTROL CLK LUFKIN RULE H1906 COLLINGWOOD AV
--WM (ROSIE L) FDRY WKR CHEV GREY IRON H506 N 13TH ST
--WM INSP CHEV GREY IRON R1708 JOHNSON ST
--WILLIS G (LUCILLE L) MTCEMN CHEV TRANS H2025 COLLINGWOOD AV
MC INTRYE ANGELITA NURSE ST MARY'S HOSP R229 BORLAND
MC INTYRE ARCHIE D (L IRENE) PRES FRUTCHEY BEAN CO H55 DAVIS DR
--ARTH E (JANET L) DEPT MGR VESCIO'S SUPER MKT H2513 E REMINGTON ST
--BERNARD J (SUZANNE) V-PRES MOONEY CREAMERY H1656 COOLIDGE AV
--DOROTHY L MRS ORGANIST FIRST PRESBY CHURCH R804 CONGRESS
--DUNCAN M (ELIZ) MACH OPR CHEV TRANS H134 S 3D AV

DAVIS CARTAGE CO.
FREIGHT TRUCKS—WAREHOUSING
WELDERS—TRAILERS
731 WALNUT
(CARROLLTON)—SAGINAW PLeasant 2-6108

WIECHMANN DEPARTMENT STORE
116 S. JEFFERSON AVENUE
• CHARGE • LAY-A-WAY • FREE DELIVERY • MAIL and PHONE ORDERS FILLED
PHONE 754-0461

EVERYWHERE IN MICHIGAN
Burton SINCE 1866
BEST KNOWN TITLE PROTECTION
BURTON ABSTRACT AND TITLE COMPANY
ABSTRACTS — ESCROWS — TITLE INSURANCE
Tel. PLeasant 5-7704
406 FIRST SAVINGS & LOAN ASSN. BUILDING

STEVENS MOVING & STORAGE
WORLD-WIDE SERVICE
121 S. NIAGARA
United
"ON THE DRIVE SINCE 05"
TEL. 793-8000

BARRETT Advertising Co.
SIGNS
BULLETINS
POSTERS
WALLS
JUNIOR POSTERS
•
420 SOUTH OUTER DRIVE
•
TEL. PLeasant 3-6247

EDWARD'S MEN'S SHOPS, Inc.
The Finest In Men's Clothing
3347 Holland Dr. Tel. 752-3171

McINTYRE
- --ELIZ SLSWN WM C WIECHMANN R134 S 3D
- --FLOYD J (POLLY) PODIATRIST 2031 N MICHIGAN AV H808 CASS ST
- --HELEN L (WID FLOYD) RETD H527 HESS AV
- --JAMES R STUDT R500 N MICHIGAN AV
- --JOHN TCHR CENTRAL JR HIGH SCH R3716 YORK DR
- --JOHN A (MARGUERITE E) (MC INTYRE PHOTO SERV) H1517 S WARREN AV
- --JOHN T (DOROTHY L) CHEM DOW CORNING CO H804 CONGRESS AV
- --JOSEPH D (BARBARA A) EXEC V-PRES FRUTCHEY BEAN CO H63 BENTON RD
- --JOSEPH R (MARGT M) (JOSEPH R MC INTYRE FUNERAL CHAPEL) H500 N MICHIGAN AV
- MC INTYRE JOSEPH R FUNERAL CHAPEL (JOSEPH R MC INTYRE) 500 N MICHIGAN AV
- MC INTYRE KATHIE M STUDT R1517 S WARREN AV
- --KENNETH V (SHIRLEY A) SEC MOONEY CREAMERY INC H4421 FORSYTHE ST
- --L IRENE TREAS FRUTCHEY BEAN CO R55 DAVIS DR
- --LINDA STUDT R63 BENTON RD
- --LLOYD J (JUNE M) V-PRES MOONEY CREAMERY H4415 BRADFORD DR
- --MARGUERITE MRS SEC SAG DATA CENTER R241 TRIER
- --MARY A NURSE ST MARY'S HOSP R229 BORLAND CT
- --MARY K STUDT R63 BENTON RD
- MC INTYRE PHOTO SERV (JOHN A MC INTYRE) PHOTOG 1517 S WARREN AV
- MC INTYRE RODERICK SLSMN MOONEY CREAMERY R2815 ROSEMARY
- --ROLAND J (DORIS A) TREAS MOONEY CREAMERY H1369 AVALON AV
- --SUSAN MRS TCHR CENTRAL JR HIGH SCH R3716 YORK DR
- MC JILTON JAMES J (MARY A) PHARM VA HOSP H3450 ADAMS AV
- --MARY A MRS NURSE ST MARY'S HOSP R3450 ADAMS ST
- MC KAIG MARIANNE MRS NURSE ST MARY'S HOSP R4350 S WASH ST
- MC KANDES ETHEL MRS H314 S 6TH AV
- --MELVIN (MILDRED) MLDR SAG MALLEABLE IRON H1311 FEDERAL AV
- MC KAY SEE ALSO MAC KAY AND MACKEY
- --ANN M INSP EATON MFG H605 COURT ST APT 12

McKAY
- --ANNA FCTY WKR EATON YALE & TOWNE H114 S MICHIGAN AV APT R
- --ARCHIE J (EDNA O) SUPT SAG FDRY H720 DEARBORN ST
- --DIANE MRS TCHR POTTER SCH R BAY CITY MICH
- --FAITH E MRS TCHR MC BRITE SCH R1315 COOLIDGE ST
- --JAMES R (THERESA) FCTY WKR BUICK MTRS H2224 TAUSEND ST
- --JOHN A (MARY A) MGR KING OPTICAL CO
- --KENNETH H (FAITH E) ASST TO MERCHANDISING DIR WICKES CORP H1315 COOLIDGE AV
- --LESLIE (ORA) FIELDMN MICH SUGAR R ST CHARLES MICH
- --MARY A MRS TECH BRADFORD-LA RIVIERE R5171 KENORA
- --RAYMOND J (MARY F) FORMN GRAFT CONSTR H2523 S NIAGARA ST
- --ROBBIE MRS H318 N 6TH AV
- --SARA A (WID LEWIS) SUPVR MICH IND BLIND H2748 SAMUEL DR
- --THOS J SLSMN MARIE E GORMAN RIGG REALTOR R2375 RATHBURN
- --TOM (CLARA B) GRINDER CHEV SAG FOUNDRIES H628 S 23D ST
- MC KEAGE ALICE R707 N BOND ST
- --ERWIN (BERTHA I) FCTY WKR CHEV SAG FDRYS H2213 ARNETTE ST
- --ROBT DRIVER COUNTY RD COMN R HEMLOCK MICH
- MC KEE DUNCAN B (MAY L) PRES-TREAS DUNCAN MC KEE INC H320 SUPERIOR ST

McKEE DUNCAN INC, Duncan B McKee Pres, Viola Hak Sec, Specializing In Residential And Investment Properties And Land Contracts, Multiple Listing Member "Satisfaction Comes First" 613 E Genesee Av (48607), Tel 755-0556 (See Page 48 Buyers' Guide)

- MC KEE EARL L (ELIZABETH T) SLSMN ARMSTRONG PAINT H2211 N WOODBRIDGE ST
- --ELIZ T MRS OFC SEC MC KESSON CHEM R2211 N WOODBRIDGE ST
- --JOE (MARTHA M) EMP MEANS STAMPING H625 S 13TH ST
- --JOE JR PRS OPR MEANS STAMPING CO R625 S 13TH ST
- --LYDIA (WID WALTER) R702 CONGRESS AV
- --PAMELA L SUB TCHR R320 SUPERIOR ST
- MC KELLAR DELBERT A (LORRAINE A) DRIVER SAG STEERING GEAR H1914 HANCHETT ST
- --HAROLD N (JOYCE A) PHARM KENT'S DRUG STORE H2601 KUHLMAN DR
- --KENNETH P (EDNA) PTRNMKR SAG PATTERN & MFG CO R CLIO MICH
- --MAE E (WID WM D) RETD H1529 N MASON ST

IMPERIAL MOTORS
THE HENRY ELECTRIC CO.
Electric Motors
New, Rebuilt and Repairing
PHONE 754-1421
1716 S. Jefferson Ave.

ANDERSEN SAND & GRAVEL CO.
READY MIXED CONCRETE
1705 Boxwood
Tel. 753-3421

The Catholic Weekly
Authorized Diocesan Newspaper for the Dioceses of Saginaw and Lansing, covering 31 Counties
COMBINED CIRCULATION 54,500
1520 Court St. P.O. Box 1405 Tel. 793-7661

McKELLAR
--O V MRS H1618 WHITTIER ST
MC KENDREE CHAS O (CLARA O) ENG C&O RY H3261 LAPEER AV
MC KENNA COLEEN M SERV REP TEL CO R2111 SCHAEFER ST
--DONOVAN (VERONICA M) INSP SAG STEERING GEAR H1928 PARKWOOD AV
--ELAINE A COST CLK WICKES CORP R1763 JORDAN ST
--FRANCIS H ACCT WAGAR LUNT & REHMANN R1022 OWEN ST
--FRANCIS P (ROBERTA K) INSP SAG STEERING GEAR H2745 MORGAN ST
--FRANK J JR MACH EATON YALE & TOWNE R2111 SCHAEFER ST
--GOLDIE M (WID FRANK J) CLK JOHN H NICKODEMUS & SONS H2111 SCHAEFER ST
--JAMES F (BARBARA L) PNTR HICKEY AUTO SALES INC H612 S BOND ST
--JOHN F (MARY JANE) ELECTN CHEV SAG FDRYS H2797 SHAHEEN DR
--JOHN J SHIP CLK CALVERT SPECIALTY R1022 OWEN ST
--JOSEPH F (MARY F) H1022 OWEN ST
--JOSEPH F JR CLK PO R1022 OWEN ST
--KAY FRANCES COOK NORTH SIDE CAFE R210 JOHNSON
--KENNETH C (VIRGINIA) EMP SAG STEERING GEAR H3323 PEALE DR
--MAREE MRS TCHR MACKINAW SCH R5205 SHATTUCK RD
--MARY B STEN & BILLING SUPVR ECONOMY DAIRY PROD
--PATRICIA R OFC CLK WM C WEICHMANN CO R1022 OWEN ST
--PAUL B (HILDA G) RETD H1718 BRALEY ST
--RONALD P OFC WKR CHEV SAG FDRYS H2529 CECELIA ST
--THOS GRNDR OPR SAG STEERING GEAR R1429 GAGE ST
--THOS M STUDT R1718 BRALEY ST
--VERONICA MRS BKPR MORLEY BROS R1928 PARKWOOD
--WM T (MAREE) FIELD MN DRAPER CHEVROLET R5205 SHATTUCK RD
MC KENNEY EMMA C (WID FRANK) DIV ADMN COUNTY DEPT OF SOC SERVS H2532 N WOODBRIDGE ST
MC KENNON BILLY (PATRICIA) FCTY WKR H2525 DAVENPORT AV
--THOS (CAROLYN) WLDR SAG PRODUCTS R2103 EMERICK ST
MC KENSLEY EDDIE (HEZZIE) AUTO REPR WIMPEY'S H2337 HARTSUFF ST
MC KENZIE SEE ALSO MAC KENZIE
--ALF R3084 JANES AV
--DAVID F CARETAKER EVENTIDE REST HOME H200 N GRANGER ST
--EARL H (CAMILLE E) RETD H1718 AVON ST
MC KENZIE EARL H & SON PLUMBING & HEATING (JACK E MC KENZIE) 706 LAPEER AV
MC KENZIE JACK E (JOHANNA) (EARL H MC KENZIE & SON PLUMBING & HEATING) R2585 LIBERTY

CATHOLIC FAMILY SERVICE OF SAGINAW
710 N. MICHIGAN AV.
PHONE
753-8446

McKENZIE
--JOYCE N WAITRESS T J LOUNGE R3084 JANES AV
--LLOYD A (NELLIE B) LAB CHEV SAG FDRYS H3084 JANES AV
--MARCELLA (WID WALTER) RETD H4170 GREEN ST
--MARCIA E TCHR MERRILL PARK SCH H3005 FULTON ST
--NELLIE B MRS COOK LUNCH TIME R3084 JANES AV
--THOS C (BARBARA) CARP 521 SAGINAW ST H521 SAGINAW ST
--VICTORIA R3084 JANES AV
--WILSON R3084 JANES AV
MC KEONE JOHN DRFTSMN HYDE & WOLTER CONSULTING ENG R4351 AUGUSTINE ST
MC KERNAN WALLACE J (GLADYS E) CHEF ROYAL PALM H1010 BROCKWAY ST
MC KESSON CHEMICAL CO H L MC ADOW MGR WHOL CHEMS 126 N FRANKLIN ST RM 602
MC KETHER EMMA H220 S 4TH AV
MC KETHERN MARGT PRSR GOODWILL CLNS H1314 CARROLL ST APT 5
--ROBT WHSEMN VETERANS WHSE R216 ASTOR
--WILLIE (BETTY) EMP SAG MALLEABLE IRON H2200 HAMMEL ST
MC KIERNAN JOHN JR ASMBLR SAG PRODUCTS H2114 S WASHINGTON AV
MC KINLEY ALBERT E (PATRICIA I) H4432 MORRIS ST
--EDW G (DONNA H) SLSMN JAMES T & THOS J WEADOCK REALTOR-INSUROR H1915 HANDLEY ST
--EMMA MRS H1345 CARROLL ST
MC KINLEY INSURANCE AGENCY (WM F MC KINLEY) 112 S JEFFERSON AV RM 306
MC KINLEY JESSE STUDT R1345 CARROLL ST
--MARION (WID FRANK) H1647 S WASHINGTON AV

GENERAL AMERICAN FILM CO.
50% OFF ON FILM PROSESSING
CALL NOW
G 3227 W. Pasadena, Flint, Mich. 789-0251

BRUNO MARTIN CO.
ALL TYPES ROOFING and SHEET METAL CONTRACTORS
Phones PLeasant 3-2212 and PLeasant 3-3152
814-16 Janes Av., 48607

ART SAMPLE FURNITURE CO.
A GOOD PLACE TO TRADE—ASK YOUR NEIGHBOR
200-04 N. WASHINGTON
TEL. 754-7428

THE COMMUNITY STATE BANK OF ST. CHARLES
COMPLETE BANKING FACILITIES
207 S. SAGINAW
ST. CHARLES, MICH.
TEL. 865-3211
DRIVE-IN BANKING
(See Page 11 Buyers' Guide)
7303 GRATIOT
SHIELDS, MICH.
TEL. 793-3440

BEARINGER BUILDING
★ DESIRABLE OFFICE SPACE ★
N. Franklin At Tuscola, Saginaw, Mich. 753-2441

BORLAND ABSTRACT CO.
*
A Complete Title Service
*
• Abstracts
• Escrows
• Title Insurance
PHONE 793-9555
208 S. Michigan Av.
F. W. SMITH
Vice President And Manager

FLACK-PENNELL
AUTHORIZED INDUSTRIAL DISTRIBUTORS
P. O. Box 1717
Saginaw, Mich. 48605
Telephone 793-1880

McKINLEY
--WM F (CAROL W) (MC KINLEY INSURANCE AGENCY) H4910 HENRY DR
--WM W (FLORENCE L) RETD H2802 WALNUT ST
MCKINNELY CHARLIE (DIANE) R310 S 9TH ST
MC KINNEY BUSTER RETD H1314 N 9TH ST
--CLAUDE JR POURER SAG MALLEABLE IRON R410 S 22D ST
--DAVID STUDT R517 CRONK ST
--DONNA R1534 CASIMIR ST
--EDDIE (ESSIE) MLDR CHEV SAG FDRYS H125 N PARK AV
--GARY STUDT R517 CRONK ST
--GEORGIA H MRS WAITRESS ROYAL PALM BAR & RESTR R517 CRONK
--GLEN C (JENNETTE) EMP SAG STEERING GEAR H1502½ LAPEER AV
--HERBERT (ESTELLA) CHIPPER SAGINAW FOUNDRIES CO H1534 CASIMIR ST
--JOHN C IRON POURER CHEV SAG FOUNDRIES H341 S 12TH ST
--JOHN M (MYRTLE E) SERVMN GREENLEY'S INC H4575 HEPBURN PL
--JOHN Y JR (JUNE F) INSP CHEV GREY IRON H10 JEFFERSON CT
--JOHN Y III STUDT R10 JEFFERSON CT
--JOS (DONNA J) EMP SAG STEERING GEAR H301 S HARRISON ST
--JUDY CASH DOWNTOWN CAR WASH
--JUNE F OFC SEC ST MARY'S HOSP R10 JEFFERSON CT
--LAWRENCE H LAB SAG STEERING GEAR R410 S 22D ST
--LEO R (GEORGIA H) CLK C&O RY H517 CRONK ST
--MARY L MRS BKPR FOLDS & ZEROS R BAY CITY MICH
--NELLA M (WID ARTH) INSP LUFKIN RULE H426 RANDOLPH ST
--PATRICIA CLK WM WIECHMAN H REAR 2922 MARTINDALE ST
--ROBT E (ANNA E) CLK CHEV SAG FOUNDRIES H1436 WARD ST
--ROBT R (MARY M) (STANDARD APPLIANCE) H1014 W WASHBURN PL
--ROSIE L MRS H214 N 7TH ST APT 3
--THOS STUDT R1014 W WASHBURN PL
--THOS R EMP VESCIO H2010½ N OAKLEY ST
--WILL P (SANDRA K) FDRY WKR SAG MALLEABLE IRON H319 S 21ST ST
--YVONNE H1209 N 16TH ST APT 6
MC KINNIE LOUISE R623 N 9TH ST
MC KINNLEY OSIE FCTY WKR MICH SUGAR R636 N 2D AV
MC KINNON SEE ALSO MAC KINNON
--JAMES (KAY) EMP NODULAR IRON H1010 JOHNSON ST
--K D (MARTINA) POWER HOUSE CHEV SAG FDRYS H2405 PHOENIX ST
--MARILYN STUDT R3412 HAROLD ST
--MARTINA S SUPVR 1ST WARD COMMUNITY CENTER R210 N 18TH
--MONICA R3412 HAROLD ST
--PATRICIA SLS CLK NEWMAN'S R2405 PHOENIX ST
--VIRGINIA STUDT R2405 PHOENIX ST
MC KINNY CURTISS R1111 FEDERAL AV
MC KINSTEY THOS (KATHLEEN) H815½ E GENESEE AV APT 8
MC KINSTRY EUG H2105 S WASHINGTON AV
--GARY STUDT R1847 STANLEY ST
--GENE ATNDT BAAB'S STANDARD SERV R2105 S WASHINGTON
--H KEITH (MARY) CLK CHEV GREY IRON H2800 MORGAN ST
--HAROLD T (GRACE E) RETD H2603 N CAROLINA ST
--THOS J (ALWILDA A) DRIVER CITY H523 HESS AV
--THOS J JR (KATHLEEN) R315 N FAYETTE ST
--WM D (PATRICIA A) UTILITYMN US GRAPHITE H1847 STANLEY ST
MC KINZIE ODESSA MRS H1824 FARWELL ST APT 2
MC KISH ROY (KAREN) OFC WKR SAG STEERING GEAR H3035 WEISS ST
MC KLOSKY WALTER RETD H926 N PORTER ST
MC KNIGHT ADELL MRS H1211 BURT ST
--ANTWINE (ADEL) GRINDER SAG FDRY H3250 BUNDY ST
--FRANCIS M (NITA) LINEMN C P CO R BAD AXE MICH
--JOSEPH (LILLIE) MLDR CHEV GREY IRON H344 S 5TH AV
--JOSEPH JR STUDT R344 S 5TH AV
--LEROY (ODELL) DRIVER CHEV SAG FDRY H3420 BUNDY ST
--SHERMAN (OSSIE) FDRY WKR CHEV SAG FDRYS H614 N FRANKLIN ST
MC LACHLAN LESTER H (PATRICIA A) PHYS H2419 BARNARD ST
MC LAREN RAYMOND (RUTH A) LAB MICH SUGAR H2781 E HOLLAND AV
--ROBT (LAURA A) LOADER SUPER FOOD SERVS R1916 EASTWOOD CT
MC LARY OREN V (JOYCE) MTCEMN CANTEEN SERV R BRIDGEPORT MICH
MC LATCHIE ETHEL (WID JACK) R319 ORTMAN ST
MC LAUGHLIN SEE ALSO MAC LACHLAN
--BETH MRS TCHR JEROME SCHOOL R2095 MITCHELL ST
--BUDDY L (LILA J) (DICTATING MACH SERV) H2451 AURELIA CT
--DALE R MECH SUPERIOR MTR SUP R FREELAND MICH

JOHN H. NICKODEMUS & SONS, Inc.
FUEL OIL & GASOLINE
3161 CARROLLTON RD.
TEL. PLeasant 5-0551
MARATHON

DONALD C. BIELSKI REAL ESTATE
COMMERCIAL — RESIDENTIAL
1902 S. Jefferson (48601) Tel. 753-7777

FIRST IN SAVINGS - FIRST IN HOME LOANS
FIRST SAVINGS
OF SAGINAW 4½% PASSBOOK ACCOUNTS · 5% and 5¼% BONUS SAVINGS CERTIFICATES

LAUGHLIN
FREDK D (WILMA I) DRIVER CITY H2709 CUMBERLAND ST
JOSEPH (LOIS) MERCHANDISE BUYER H3693 MANISTEE ST
LYNN J (PHYLLIS A) EMP SAG CENTRAL FDRY H2756 GEMINI ST
MARY H FIELD REP SOC SECURITY ADMN H4444 STATE ST APT 237
-MARY T CLK DAILEY PICKLE DIV R1136 OWEN ST
-MYRTLE E (WID LAWRENCE) SMSTRS ROBERTSON'S INC H627 N OAKLEY ST
-SAML A (MAXINE) PRES-MGR RAINBO BREAD CO R4220 CLEMENT DR
-TED OFC WKR HILL TECH HIGH SCH R2095 MITCHELL ST
-THELMA (WID WM) LIBRN SAG NEWS H4040 KETCHAM ST
-WILMA I MRS OPR MODERN PERMANENT WAVE SHOP R2709 CUMBERLAND
MC LEAMAN J L R572 SHATTUCK RD (C TWP) APT 113
MC LEAN SEE ALSO MC CLAIN
--ANITA MRS (LYEL) CLK DRAPER CHEVROLET R2225 N CLINTON
--ANNABELLE RETD H705 CONGRESS AV
--BARBARA CLK UNITED STATES PLYWOOD R1213 HIGH
--CAROL A OFC SEC HOUSEHOLD FINANCE CORP R6507 TOWNLINE RD
--CAROL J KITCHEN HLPR RICHIES DRIVE INN R4119 KETCHAM ST
--FRED (LEONA) RETD H1003 HANCOCK ST
--GERRY NURSE SAG OSTEOPATHIC HOSP H232 S 16TH ST
--HARRY E (MARGT A) RETD H16 BRETTON PL
--HERBERT EMP CHEV SAG FDRYS H2897 SHAHEEN DR
--JAMES K (BARBARA A) FORMN SEEMANN & PETERS H1213 HIGH ST
--LE ROY J (HAZEL) SUPVR SAG MALLEABLE IRON R1835 SHORT RD
--LOLA (WID ALBERT M) H4119 KETCHAM ST
--LYLE D (ANITA E) SWTCHMN C & O RY H2225 N CLINTON ST
--MADONNA MRS MACH OPR ILL SHADE DIV OF SLICK R R D 5
--MARY M (WID LOU) RETD H4972 FONTAINE BLVD APT 5
--MYRTLE H (WID WM D) V-PRES BLISS & VAN AUKEN LBR H2020 DELAWARE ST
--RANDOLPH LAB WICKS CORP R704 N WARREN AV
--ROY C (RUTH E) JAN SECOND NATL BANK H2921 DOUGLAS ST
--RUTH MRS JANITRESS SECOND NATL BANK R2921 DOUGLAS
--SUSIE MRS H534 N FRANKLIN ST
--WAYNE C (DIANA K) LAB BUICK MTR H2832 GEMINI ST
--WILLIE R (BEULAH M) H3513 RUSSELL ST

DIOCESES OF SAGINAW
CHANCERY
Box 1424 (48605)
124 N. Hamilton 793-9845

MC LELLAN SEE ALSO MC CLELLAN
--DONALD C (WANDA J) COML ARTIST WICKES CORP H2519 COURT ST
--JAMES E USAF R1904 KENDRICK ST
--JAMES M (HELEN M) AGT EQUITABLE LIFE ASSURANCE SOCIETY OF THE US H1918 HANDLEY ST
--JANET MRS LEGAL SEC BRAUN KENDRICK FINKBEINER SCHAFER & MURPHY R3114 STUDOR DR
--JANIS K NURSES AIDE ST MARY'S HOSP R2519 COURT ST
--JUNE MRS TCHR WEBBER SCHOOL R2519 COURT ST
--ROBT B (DELORES A) TREAS MGR AMALGAMATED LOCAL 455 H1904 KENDRICK ST
--THOS R (MARLENE) SUPVR CENTRAL FDRY H2600 WITTERS ST
MC LELLEN RUTH RETD H7 HAMMOND RD
MC LENNAN CAROLYN J OFC WKR MICH SUGAR CO R4444 STATE ST APT 128
--JAMES H (BARBARA W) INS AGT WENDLAND AGCY H1697 BROCKWAY ST
MC LEOD BONNIE L OPR TEL CO R2717 MARION ST
--CHARLES A JR (KATHLEEN R) V-PRES SAG SHT MTL H1070 GLENDALE ST
--CHARLES A STUDT R1070 GLENDALE ST
--CHARLES A (MATILDA S) PRES-GENL MGR SAG SHEET METAL PARTS CORP H1595 LINDEN PL
--CHARLES T (VIOLA A) RETD H2304 MONTGOMERY ST
--CHAS G STUDT R2717 MARION ST
--DALE L MACH OPR FARM BUREAU SERVICE R1051 GAREY ST
--DONALD A (SUZANNE) EMP STATE HWY DEPT H2519 S WASHINGTON AV
--DOROTHY MRS TCHR MACKINAW SCH R FREELAND,MICH
--GORDEN DRIVER SAG FRUIT
--JAMES E (GLADYS E) MACH OPR CHEV SERV PARTS H2703 THAYER ST
--JAMES E JR STUDT R2703 THAYER ST

Lighthouse Electric Co.
All Types Of Wiring
Electric Heat
205 Center Street Tel. 752-4922

Cameron Bros. T.V. & Record Studio
RADIO & TV SPECIALISTS
Complete Sales & Service
1723 Janes Ave. Phone PLeasant 4-0925

DUNN-TILE BLOCK & SUPPLY CO.
"BUILDERS SUPPLIES OF ALL KINDS"
1400 Garey Street Saginaw
Tel. PLeasant 5-5361

BUENA VISTA OFFICE
Frankenmuth State Bank
Offers Complete Banking and Trust Services
· BUENA VISTA — TEL. PLeasant 4-1459
OFFICES IN FRANKENMUTH TEL. OLive 2-2231, BIRCH RUN MArket 4-9635, MILLINGTON TEL. TR 1-5731
REESE TEL. VOlunteer 8-4111, MUNGER TEL. OLive 9-3511

M. BENDER & SONS, Inc.
EXCAVATING — ROAD GRADING — TRUCKING — MOTOR CRANE SERVICE
STEEL ERECTION
731 Walnut (Carrollton, Mich.) PLeasant 2-6108

Gately's
Clothing - Furniture - House Furnishings - Appliances
120-130 S. Franklin St. Phone 753-7701
Since 1871 Gately's Have Clothed the Family

Hoffman's Drug Store
PRESCRIPTION PHARMACY
2628 E. Genesee Av. 754-8451
6079 Dixie Hwy. 754-8495

McLEOD
--JAMES R (LUCILLE M) APPR TOOL MKR HELFRECHT MACH H2502 STOBBE ST
--JAMES R STUDT R2502 STOBBE ST
--JOHN G ELECTN H4796 HESS AV
--JOHN W (SANDRA M) DISTR FORD GUM H1118 S WASHINGTON AV
--JOHN W (STELLA A) GRINDER U S GRAPHITE H2717 MARION ST
--MAURINE L OFC SEC MIDWEST INVESTMENT H4010 MORRIS ST
--RANDY L MAIL HNDLR PO R2304 MONTGOMERY ST
--ROBT J (JOANNE M) TREAS SAG SHEET METAL PARTS R739 FOXBORO RD
--RONALD STUDT R1070 GLENDALE ST
--THOS STUDT R1070 GLENDALE ST
MC LIN CHARLES C (MARION) OF WKR SAG OSTEO HOSP H2275 AVON ST
--JAMES STUDT R2275 AVON ST
MC LOUGHLIN CATH E NURSES AIDE ST MARY'S HOSP R1136 OWEN ST
--IRIS M MRS CLK ST MARY'S HOSP R1136 OWEN
--MARY EMP DAILEY PICKLE CO R1136 OWEN ST
--MAURICE P (IRIS M) STMFTR KAIGAN-HUGHES H1136 OWEN ST
--MICHL J R1136 OWEN ST
MC LURG HAROLD L (LILLIAN) RETD H22 BENTON RD
MC MACKEN ELDEN S (PEARL E) RETD H1449 GLENDALE ST
MC MAHAN CHESTER J (RUBY B) SLS SUPVR SUNSHINE BISCUIT H2764 BRADFORD DR
--DENNIS STUDT R2764 BRADFORD DR
--KENNETH EMP FORD MTR CREDIT R2764 BRADFORD DR
--REX V (JANET) PRODUCT REP CENTRAL FDRY DIV R1745 VAN WAGGONER
MC MAHON CHARLES P (MARY V) RETD H2136 AVON ST
--CLARENCE L (DIETTA E) MTCEMN HOLLIDAY INN H2126 AVON ST
--KENNETH COLLECTION MGR FORD MOTOR CREDIT CO R2764 BRADFORD
--LESTER L (RUTH ANN) EMP SAG STEERING GEAR H912 N PORTER ST
--ROBT (LOUISE) DRIVER W R WOLFGRAM EXCAVATING CONTR R GLADWIN MICH
--ROBT J (CAROL A) COORDINATOR CENTRAL FDRY DIV R4021 DICKINSON

McMAHON
--RUTH ANN MRS OFC SEC UNITED FUND OF SAG COUNTY R1211½ BROCKWAY
--SHERMAN (RUTHANN) TCHR WEBBER SCH H1211½ BROCKWAY ST
--SOPHIA (WID MICHL) H1202½ S WASHINGTON AV APT 2
--STELLA P EMP ST LUKE'S HOSP R HEMLOCK MICH
--WM B (JANIS) SLS CORRES MITTS & MERRILL H121 S PORTER ST
MC MALL ALLEN L (HELEN E) DRIVER DARLING FRT LINES H4525 STATE ST
--DIANE N STUDT R4127 N WAYSIDE DR
--DONALD E (DOROTHY) LAB SAG STEERING GEAR H346 W LYNN ST (C)
--F DUAINE (MARION J) ELECTN H4127 N WAYSIDE DR
--FLOYD E (SHIRLEY) ELECTN HUGH LAUNDRA H2601 STOBBE ST
--JAMES L (SHIRLEY E) WHSEMN GRANT GRO H303 WAYNE ST
--MARION J MRS OFC SEC INTL BROTHERHOOD OF ELEC WKRS NO 557 R4127 N WAYSIDE DR
--MARY L STUDT R346 W LYNN ST (C)
--RAYMOND A (MARGUERITE L) RETD H430 S 21ST ST
MC MAN GARY L DRFTSMN FRIMBERGER CO R BIRCH RUN MICH
MC MANAMAN DENNIS C (BARBARA A) TELEG OPR C&O RY H1531 BENJAMIN ST
MC MANMON LUELLA (WID WM) H2817 SCHEMM ST
MC MANN TOMOTHY J MANAGEMENT TRAINEE SECOND NATL BANK R5610 GEORGE ST
MC MANUS BURREL L (DOROTHY F) PATROLMAN SAG MALLEABLE IRON H2613 N CAROLINA ST
--ELMER C (CHRISTINE M) H1220 HANCOCK ST
--GARY C DRIVER FLINT SASH & DOOR R7545 TERRY
--LYNN S (JUDITH M) DRFTSMN BAKER PERKINS H2272 S MICHIGAN AV
--RALPH (CAROL) DRIVER SCOTT SALES R6204 DIXIE HWY
MC MASTER ELDRED P (HELEN M) ATNDT CARPENTER SINCLAIR SERV STA H826 TULANE ST (C)
--FREDK A (JULIA M) SLSMN MUEHLENBECK DISTR H903 MEADOWLAWN ST (C)
--HELEN MRS BUYER WOOLWORTH'S R826 TULAN
--MAUD MRS RETD R2365 GREENBUSH PL
MC MASTERS ALVIN L (BETTY J) SLS ENG WESTINGHSE H1511 VANCOUVER DR
MC MATH BARBARA CLK SUGAR BEAT PRODUCTS R1759 RING ST
--DAVID C (MARIANNE R) BRKLYR H1924 JOSLIN ST

EATON YALE & TOWNE INC.
EATON SAGINAW DIVISION
1000 RUST STREET • SAGINAW, MICHIGAN 48601
TELEPHONE: 517/753-5461 • TELETYPE: 793-0135

Draft-A-Matic Desks - G.F. Desks and Tables - Goodform Aluminum
Chairs - Super Filer Mechanized Filing Equipment
General Fireproofing - G.F. Steel Shelving - G.F. Office Partitions
REX A. & JAMES S. EMERY
1840 N. MICHIGAN AVE. 753-6977

NURSERY
CASS RIVER NURSERIES
"DON" RICE
RELIABLE NURSERY STOCK
4244 WILLIAMSON RD. 48601
PLeasant 4-8340
AMERICAN ASSOCIATION OF NURSERYMEN AAN 1875 BEAUTY·VALUE·SERVICE

McMATH
--HUGH JR (GLORIA J) BRK LYR CONSOLIDATED CONSTN H2446 N CHARLES ST
--HUGH (MARY D) BRK LYR CONSOLIDATED MASONRY (BAY CITY) H1759 RING ST
--PETER STUDT R2446 N CHARLES ST
MC MILAN RACHEL B H1002 E HOLLAND AV
MC MILLAE ANNIE EMP OSTEOPATHIC HOSP H127 S 25TH ST
MC MILLAN SEE ALSO MC MILLEN AND MAC MILLAN
--ARCHIE (VERNA E) (HELFRECHT MACH) H1881 COOLIDGE AV
--CHARLES JR (LEE E) DRIVER CHEV GREY IRON H407 N 12TH ST
--DELORES R407 N 12TH ST
--DONALD A (HELEN L) MGR HELFRECHT MACH H1571 COOLIDGE AV
--DONALD L (BARBARA) SANDER DRAPER CHEVROLET R8135 EVERGREEN PK
--JAMES (KAY) FORMN ARROW PAPER PRODUCTS R2023 NORMAN ST APT 3
--JOAN L STUDT R1571 COOLIDGE AV
--KAY F OFC SEC MC KESSON CHEM R811 BETHANY AV
--MARGT R1571 COOLIDGE AV
--MARIE E (WID JOHN H1403 COURT ST APT 1
--ROB L (JOAN) MACH CENTRAL PATTERN & MACH R WHITTEMORE MICH
--ROBT J (RITA M) MACH OPR LUFKIN RULE H4810 NIMITZ ST
MC MILLEN DON MRS H1113 N 16TH ST APT 4
--DONALD D USA R1929 PARKWOOD AV
--EPHRAIM RETD R3161 DAVENPORT AV
--ROBT T (MARY D) LIBRN SAG NEWS H1107 CHERRY ST APT 102
--SELMA M (WID IRLO) H1929 PARKWOOD AV
MC MILLER SARAH LNDRY WKR ROBERTSON'S INC R513 N 4TH ST
MC MILLIAN JAMES (KAY) EMP ARROW PAPER H811 BETHANY ST
MC MILLIN ROBT EMP YANKEE STORE H813½ S OAKLEY ST
MC MILLON CLINTON JR STUDT R3550 DOUGLAS ST
--CLINTON (DAISY L) POURER SAG MALLEABLE IRON H3550 DOUGLAS ST
--EARLEASE D MRS TELLER MICH NATL BK R2120 JANES ST
--GRANT JR (LUCILLE) CRANE OPR CHEV SAG FDRYS H3292 LAPEER AV
--JESSE STUDT R3303 GRANT ST
--JOEL (EARLEASE D) LAB SAG MALLEABLE IRON H2120 JANES AV
--T J (CLAUDINE) MACH OPR CHEV TRANS H2142 WHITTIER ST
--WM (MARJORIE) EMP SAG STEERING GEAR H1820 WALNUT ST
--WILLIE (MAGGIE M) DRIVER CHEV GREY IRON H3303 GRANT ST
MC MULLEN SEE ALSO MC MULLIN

VOLKSWAGEN SERVICE WRECKER SERVICE
ERICH SHELL SERVICE
BRAKE SERVICE ACCESSORIES
TUNE-UPS — PHONE PL 5-9861
GENESEE AT HOLLAND SAGINAW, MICHIGAN

MC MULLEN CARPETS (JAMES D NELLETT) 311 S MICHIGAN AV
MC MULLEN DONALD (CAROL L) DRIVER GROCERS BAKING R BAD AXE MICH
--GEO E (MILDRED) DISTR AMWAY CO H1315 HAYES ST
--GERALD (CHERYL) LAB SAG STEERING GEAR H723 WILLIAMS ST
--ISABEL MRS (BEL-RE CLNS) R928 OWEN ST
--LULAH CHF STAT ANALYST LUFKIN RULE H1932 S JEFFERSON AV
--MABEL W (WID EDGAR) RETD H903½ COURT ST
--MALCOLM J (ISABEL R) (BEL RE CLEANERS) H928 OWEN ST
--MARY (WID ANDREW) CLK PARK & SHOP H1003 MADISON ST
--MARY K TYP DOW CORNING R1315 HAYES ST
--NELLIE RETD R1315 HAYES ST
--PATRICIA R1413 S WARREN AV
--THOS W (ROSEMARY F) SALES MGR HELFRECHT MACH R2539 LARRY TIM DRIVE
--WM S (NORMA J) TCHR WEBBER JR HIGH SCH H610 S WEBSTER ST
MC MULLIN CATH MRS TCHR BUENA VISTA HIGH SCH R2825 CONGRESS
--CECELIA H916½ SIMONEAU ST
--DAVE STUDT R2825 CONGRESS AV
--LILA A H2006 E REMINGTON ST
--WM J STUDT R2825 CONGRESS AV
--WM R (CATH L) TCHR SOUTH SCH H2825 CONGRESS AV
MC MURRAY JOHN TCHR SOUTH SCHOOL R5081 HEIDI LA
MC MURREN JAMES (BERTHA) RETD H1122 N 5TH AV
--QUINTON (CLAUDIA) DRIVER BD OF EDUC H3236 BUNDY ST
MC MURTING LEWIS (EDNA) LAB CHEV GREY IRON H520 S 21ST ST
MC NAB DONALD (HELEN G) MTCEMN CHEV SAG FDRYS H2335 N MASON ST
--JAMES L (L EILEEN) LATHE OPR BAKER-PERKINS H2011 MACKINAW ST

Ed. Lynes & Sons
LEES CARPETS
TILES — INLAIDS
7575 Gratiot Avenue
Saginaw, Michigan 48603
Phones: 793-4948
793-4852

When You Think of Furs Think of
Ferris Bros
Fine Furs
Suits-Coats
Dresses
Sportswear
TEL. PLeasant 3-3281
420 E. GENESEE AV.

MORLEY BROTHERS PHONE 755-8121

Land Development - Appraising Farms and Commercial - Custom Building
A COMPLETE REAL ESTATE SERVICE
Jim Cochran REAL ESTATE
6400 State, Saginaw, Michigan 48603 Phone 799-0190

Plumbing AND HEATING
WALTER E. FISCHER
PLUMBING & HEATING
• Hot Water Baseboard Heating •
962 S. 24th ST.
• TEL. PLeasant 5-8611

KIRBY VACUUM CENTER OF TRI-CITY
2128 BAY TEL. 799-1141

McNAB
--JAMES L III USA R2011 MACKINAW ST
--ROBT A STUDT R2335 N MASON ST
MC NABB MARIE M (WID WM F) OFC SEC GRACE LUTH CH H1419 ALGER ST
MC NAIR DAMON (AREALHA) EMP SAG STEERING GEAR R2321 PHOENIX ST
--HERMAN L (VENITA) PIPE FTR CHEV SAG FDRYS H314 N BAUM ST APT 2
--JAKE LAB SAG MALLEBALE IRON R502 HOYT AV
--JAMES L ELEC SAG STEERING GEAR H1455 N CAROLINA ST
--JOHN EMP D&E WOODS R2321 PHOENIX ST
--JOSEPHINE (WID ANGRISH) H1028 N 3D AV
--JOYCE STUDT R2321 PHOENIX ST
--PYTHIAS (ROSA) FCTY WKR CHEV SAG FDRYS H2321 PHOENIX ST
--ROBERT F (TONI R) LAB SAG TRANS H1102 N 1ST AV
--ROBT EMP CHEV TRANS R433 S PARK AV
--ROBT S CLK POST OFFICE R314 N BAUM ST APT 2
--VENITA F CLK SAGINAW NEWS R1013 N 2D ST
--WAYVA L MRS CLK SAG OSTEO HOSP H1455½ N CAROLINA ST
MC NALLEY BARBER SHOP (JACK M MC NALLEY) 1114 HOYT AV
MC NALLEY FLOSSIE M (WID RUSSELL A) H1137 OWEN ST
--JACK M (CLEO S) (MC NALLEY BARBER SHOP) R3975 S WASH
MC NALLY DAVID STUDT R3407 STATE ST
--EDW N (BETTY J) MECH FRUEHAUF TRAILER H3407 STATE ST
--EUG M (CLARA M) MECH PENINSULAR DIESEL
--LEWIS F SUPVR TAYMOUTH TWP R BURT MICH
--MARY C MRS CLK ST MARY'S HOSP R320 N CAROLINA
--MORRIS J (PATRICIA G) EMP C&O RY H4147 KETCHAM ST
--ROBT CARRY OUT MN VESCIO'S H2817 SHAHEEN DR
--ROBT G (MARY C) EXPEDITER S S G H320 N CAROLINA ST
--ROSE (WID THOMAS) H3215 E GENESEE AV
--THOS (MARILYN) ACCT CHEV H2362 DAVID ST

McNALLY W F CO, W F McNally Pres Contractors, Excavating, Grading Industrial, Concrete Work, Road Building, Equipment Rental, 5825 Dixie Hwy (Bridgeport, 48722), Tels PLeasant 2-4233 And PLeasant 5-5350
MC NAMEE ANNA MRS R1120 S 24TH ST
MC NEAL SEE ALSO MC NEIL
--MARY R521 CARROLL ST
MC NEAR WILLIE (JOHNNIE B) FDRY WKR CHEV SAG FDRYS H515 N 3D AV
MC NEARY ROBT TCHR HILL TECH HIGH SCH R127 S 5TH ST
MC NEELY EMIL L (ALICE E) VICE PRES WICKES CORP H1445 W DELTA DR
--L C COREMKR SAG MALLEABLE IRON R416 S 19TH ST
--MARK STUDT R1445 W DELTA DR
MC NEI GEO (OPAL) JAN HEAVENRICH BROS R3116 RAY
MC NEIL ALLEN EXEC DIR GOODWILL INDUSTRIES
--BERNARD J (LILLIAN A) MACH OPR CHEV SERV PARTS H617 N MASON ST
--DANL (NANCY L) TRUCK DRIVER SAM SYMONS R523 S CHARLES ST
--ELLA C (WID HOWARD) RETD H713 S OAKLEY ST
--GEO W (OPAL R) CUSTDN HEAVENRICHE'S H3116 RAY ST
--GUY R (SHIRLEY A) ASST DEPT MGR SEARS H3018 WALCOTT ST
--JACK FCTY WKR BUICK R617 N MASON ST
--LARRY EMP CHEV SAG FDRYS H311 S 4TH AV
--LILLIAN R MRS PRSR STATE CLNS H1521 S MICHIGAN AV
--ROBT W (BARBARA M) ASMBLR CHEV TRANS H914 MEADOWLAWN ST (C)
--WM STUDT R3116 RAY ST
--WM L (LOUISE M) EMP SAG STEERING GEAR H3021 WEISS ST
MC NEW DAVID L (SANDRA) SLSMN REID PAPER H4015 RANDOLPH ST
MC NICALL SADIE M RETD R3438 FULTON ST
MC NICHOLS FLORENCE H1230½ CASIMIR ST
--SAVERNIE M (MILDRED) H309 N 14TH ST
MC NICOLL DAVID E (RUTH E) INSP MICH INSP BUR H2301 DELAWARE BLVD
MC NINCH JAMES JR STUDT R1008 S MICHIGAN AV
--JAMES (EDNA M) INSP CHEV GREY IRON H1008 S MICHIGAN AV
MC NISH ARLENE MRS BUSINESS MGR Y W C A R1833 BARNARD
--ARTIE C (ESTHER W) SLSMN FRANK J SURAL REALTY H4057 LOUISE ST
--EARL S (MARGT J) SUPVR PO H3503 ADAMS AV

CENTRAL FOUNDRY DIVISION OF GENERAL MOTORS CORP.
37 Florence, West Side, 48605 Tel. 755-0911

The Ohio National Life Insurance Co.
ALFRED S. BRENNAN General Agent for Eastern Michigan
1135 E. GENESEE AV. (48607) TEL. PLeasant 2-3136

MIMEO by MAGGIE
Secretarial
Complete Secretarial Service
Mailing Lists — Answering Service — Notary Public
Margaret J. Eurich
Owner
221 Millard
Millard Bldg.
Tel. 754-0551

DRAPER CHEVROLET CO.
TRUCKS
1311 N. Niagara
753-1461
Saginaw, Michigan
CARS
1450 N. Michigan Ave.
755-8161

NISH
GEO W (ARLENE E) SLSMN BORDEN'S H1833 BARNARD ST
KATHRYN OFC SEC MICH NATL BK R1833 BARNARD ST
MERRILL A (FRANCES M) SWITCHMN TEL CO H14 CONGRESS CT C
ROBERT STUDT R3503 ADAMS AV
ROY K (JEAN D) (STATE & BAY HDW) H4047 LOUISE ST
-SUSAN R14 CONGRESS CT C
C PARLAN BESS (WID WM T) R1803 BARNARD ST
-ETHEL C (WID GEORGE M) TAPE MKR LUFKIN RULE H518 THOMPSON ST APT 407
-PAUL T RETD H1803 BARNARD ST
C PEAK HAZEL L (WID JEROME D TCHR CHARLES F BRUNKOW SCH H3625 HANCHETT ST (C)
MC PHAIL GENEVIEVE H MRS OFC SEC BD OF EDUC R FREELAND MICH
--SARAH (WID JOHN) H2223 N MASON ST
MC PHEE DONALD A (MARY M) TCHR ARTH HILL HIGH SCHOOL H822 SHATTUCK RD (C TWP)
--HELEN WAITRESS CANTEEN SERV R BAY CITY MICH
--JAMES USAF R407 POST ST
--JOHN F (STELLA) (WOLPERT REFRIGERATION) H1821 MARQUETTE ST
--KAREN A R407 POST ST
--LOUISE E (WID LAERENCE J) CLK JACOBSON'S H407 POST ST
--ROSE A (WID DANL J) H1440 S WARREN AV
--RUTH A OFC WKR JOHNSON CARBIDE PRODS R1821 MARQUETTE ST
MC PHEETERS PRISCILLA F (WID CHARLEY J) H2407 WEISS ST
MC PHERSON BERTHA J (WID HAROLD) WAITRESS RAMADA INN H3122 RAY ST
--ERNEST H (ELIZ J) LAB K C ENG & MACH H2517 BEECHWOOD AV
--JAMES E (KATHLEEN M) FORMN TEL CO H4427 LOUISE ST
--SCOTT STUDT R4427 LOUISE ST
MC PHILIMY HELEN M (WID ROY J) TCHR MOORE SCH H2111 BOCK RD
MC PHILLIPS KATHLEEN A CASH DEAL'S STANDARD SERV R1315 RANDOLPH ST
--LAWRENCE R (SANDRA K) INTAKE CASE WKR DEPT OF SOCIAL WORK H4110 KETCHAM ST
--PATK M (EILEEN P) POLICEMN CITY POLICE DEPT H1315 RANDOLPH ST
MC PHILMEY ROY H (ALVINA J) (MARTHA ST MKT) H1104 WARD ST
MC QUADE SEE ALSO MC QUAID
--CLIFTON J (ESTHER) RETD H1010 STEPHENS ST
--DAVIS (DONNA L) MACH OPR EATON YALE & TOWNE H3115 RAY ST
--ESTHER MRS OFC SUPVR MC DONALD CO-OP DAIRY R1010 STEPHENS

FERGUSON INSURANCE AGENCY
GENERAL INSURANCE
925 N. MICHIGAN AV.
PHONE PLeasant 3-5471

McQUADE
--HAZEL BKPR ENRIGHT-TOPHAM R1013 S JEFFERSON AV
--JEAN CLK JUNGERFELD GRO R403 S ELM ST
--JOAN STUDT R403 S ELM ST
--JOHN STUDT R403 S ELM ST
--LADY R1013 S JEFFERSON AV
--LESTER (JOAN) MACH OPR CHEV TRANS H813½ RANDOLPH ST
--ROBT J (MARIAN) ATNDT HANAFIN'S GULF SERV R2905 WHITFIELD DR
--THOMAS L SUPVR C & O RY R903 S BOND ST
--VICTOR S (ESTHER) MACH OPR SAG STEERING GEAR H403 S ELM ST
MC QUAID ALMA H505 MILLARD ST APT 305
--GARY M (MARCIA K) LAB CHEV GREY IRON H903 THOMPSON ST
--HAROLD V (MYRTLE M) DOCKMN GREAT LAKES EXPRESS H3191 ELM ST (C)
--HENRY J (ROSE C) OILER CHEV SAG FDRYS H4028 WISNER ST
--HOWARD C (EVELYN D) BARTNDR RED HORSE TAVERN H2210 JEROME ST
--JACK J (ROSE M) AGT PRUDENTIAL INS R MIDLAND MICH
--JOANNE M BKPR F&G MERCHANDISING R4028 WISNER ST
--LEIGH STUDT R1500 S PARK AV
--LEONARD A (DONNA) DRIVER SAG STEERING GEAR H1500 S PARK AV
--PATRICIA STUDT R4028 WISNER ST
MC QUEEN CAROL SEC WICKES CORP R926 HOWARD ST
--DAVID L (BERNELLA) LAB CHEV SAG FOUNDRIES H345 S 23D ST
--L B (DORIS L) LAB CHEV SAG FOUNDRIES H114 S 19TH ST
--VICTOR H2404 FORDNEY AV
--VICTOR H JR (CLAUDETTE A) FCTY WKR CHEV ASSEMBLY H1721 KING ST
MC QUIRK ESTHER MRS H2611½ DOUGLAS
MC QUISTON BILLIE L (SHIRLEY) COUNTER SUPVR REICHLE SUP R6771 STROEBEL RD

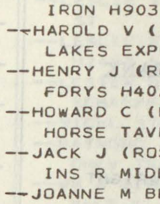
GLYNN J. McARN
Real Estate
2415 Janes
Tel PLeasant 4-5164

Howard Gremel Insurance Agency
FIRE
AUTO
ACCIDENT
HOSPITALIZATION
A Plan For Every Need
2720 Midland Rd.
SWift 2-3642

SAGINAW DODGE Inc.
Authorized DODGE Automobiles and TRUCKS
SALES and SERVICE • PARTS — Wholesale-Retail
Telephone 752-8168
2063 N. Niagara, Between Genesee and Davenport

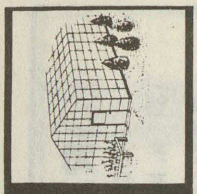
Frank's Nursery Sales, Inc.
OPEN DAILY AND SUNDAY 9 TO 9
FREE PARKING
5580 STATE TEL. 799-2730
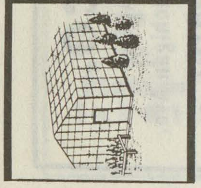

GENERAL MOTORS CORP.
(CENTRAL FOUNDRY DIVISION —
SAGINAW MALLEABLE IRON PLANT)
37 Florence, West Side, 48605 Tel. 755-0911

CHARLES COOK
MULTIPLE LISTING SERVICE
List With Us For Action
TEL. 799-1200
2719 State St. Saginaw, Mich. 48602

Lee's Restaurant and Grocery

1505 WADSWORTH TEL. 755-9189

McQUISTON
--JAMES ASMBLR SAG PRODUCTS R BIRCH RUN MICH
--LESTER J CLK SAG PRODUCTS R4506 BUSCH RD
--SHARON L CLK REICHLE SUP R6771 STROEBEL RD
MC QUOWN GEO E (GERTRUDE G) PLANT FORMN SAGINAW ASPHALT H1580 N CENTER RD
MC RAE ELLIS W (JANICE M) FORMN SAG FURN SHOP H1745 ARTHUR ST
MC REE WM R (MARY L) MTCEMN CITY H407 WAYNE ST
MC SMITH HENRY (THELMA) MACH OPR SAG STEERING GEAR H1025 N 3D AV
MC SWAIN ALTON FDRY WKR NODULAR IRON R121 N 13TH ST
McSWEYN LEOTA H
OFFICE MANAGER
BRADY, SCHIRMER & CO
1000 SECOND NATIONAL BANK BLDG
TELEPHONE 755-8105
H12274 GRATIOT RD
TELEPHONE 642-5147
--THOS J (SUZANNE M) MILLWRIGHT H2010 FAIRFAX ST
MC TAGGERT EARL J (CHARLOTTE A) LINEMN C P CO H1714 DELAWARE ST
MC TILMAN ROZELLA MRS R1203 N 10TH ST
MC UMBER MAXINE H2217½ BENJAMIN ST
MC VANNEL VIVIAN C (WID GEO) R1014 S WEBSTER ST
MC VEY LORRAINE MRS SLSWN WM C WIECHMANN CO H119 S JEFFERSON AV APT 25
MC VICAR NANCY MRS SLSWN LYNES BROS R2937 ARLINGTON DR
MC WHIRTER JON D (SALLY J) PHYS ST LUKE'S HOSP H1609 STARK ST
--SALLY MRS TCHR LOOMIS SCHOOL R1609 STARK ST
--VIRGINIA R V-PRES-TREAS GENERAL DISTRIBUTING CORP R2115 BAY
MC WILLIAMS HARRY G (MILDRED H) RETD H3206 PARKWOOD AV
--ROBT M (JUSTINE A) SLS REP NATL GYPSUM H1415 RISER DR
--SHARON MRS ASST LIBRN HOYT PUB LIBRARY R3221 STUDOR DR
--SUSAN J STUDT R1415 RISER DR
--THERESA A STUDT R1415 RISER DR
MC WRIGHT IDA COOK ROYAL PALM BAR & RESTR R111 S NORMAN

McWRIGHT
--JESSE J (ALICE J) LAB SAG MALLEABLE IRON H620 FITZHUGH ST
--JESSE J JR R620 FITZHUGH ST
--JOHN JR (DOROTHY O) FDRY WKR CHEV GREY IRON H333 N WEADOCK AV
--MARY EMP K MART H310 GILMORE ST
--OTIS G PORTER SHRINE TEMPLE R638 N 4TH AV APT 2
MEACHAM AUDRIA W (MARY L) CARRIER P O H2401 WEISS ST
--JACK R (NORMA R) CLK P O H522 S ELM ST
--LUELLA DOMESTIC WKS H916 S MICHIGAN AV APT 3
--W RICHD (PHYLLIS C) OFC SEC UAW LOCAL 467 H1723 GROUT ST
MEAD AGUSTA K (WID BERNELL) (ELEANOR BEAUTY SHOP) R1702 BRENNER ST
--CHAS (MARY) COORDINATOR STATE DIV OF VOCATIONAL REHABILITATION R ST LOUIS MICH
--GERALD P (LOIS M) (MEAD TRUCKING) H4236 N WAYSIDE DR
--HAROLD S (FRANCES M) INSP SAG TRANS H3023 MALDEN PL
--HAZEL E (WID CYRIL J) RETD H2916 WYNES ST
--HUDSON REV CURATE ST PAULS EPISC CHURCH
--JULIA MRS MATRON MAC ARTHUR HIGH SCH R3320 SCHUST ST
--LOIS S MRS DENTAL HYGIENIST FAUCHER DENTAL GROUP R4236 WAYSIDE DR
--MARJORIE L BINDERY WKR BASTIAN BROS & CO R HEMLOCK MICH
--RODGER N MGR KAYO OIL R FLINT MICH
MEAD TRUCKING CO (GERALD P MEAD) 4236 N WAYSIDE DR
MEADE ELIZ C RETD H1503 JACKSON ST
--GRANT STUDT R1919 AVON ST
--JOHNNY (BARBARA) EMP WILLMAN CORP H1900 LINCOLN AV
--LOIS MATRON PLAINFIELD PROSSER SCH R4770 CORAL BERRY
--STANLEY A (DORIS M) SUPVR CHEV GREY IRON H1919 AVON ST
MEANS BEVERLY MRS NURSE ST LUKES HOSP H2520 COURT ST
--EDW M (FLORENCE J) H2207 JEROME ST
--HELEN (WID JOHN J) RETD H648 S 10TH ST

MEANS STAMPING CO
HARRY M MARTENS, PRESIDENT AND GENERAL MANAGER
HAROLD KLEINERT, VICE-PRESIDENT
ALEX S LEVINSOHN, SECRETARY-TREASURER
WILLIAM R BERGEVIN, ASSISTANT SECRETARY-ASSISTANT TREASURER

SPENCE BROTHERS
General Contractors
Since 1893
417 McCoskry Street Phone PLeasant 5-6508

Montgomery Ward & Co.
MONTGOMERY WARD
Saginaw's Complete Department Store
115 W. Genesee Av. Tel. 752-1121

J. GEO. FISCHER & SONS INC.
WHOLESALE DISTRIBUTORS
ELECTRICAL SUPPLIES — WHOLESALE
See Page 25 Buyers' Guide
2115 Rust Av., East Side Telephone 752-4181

MEANS STAMPING CO—CONTD
1860 S JEFFERSON AV (48601)
TELEPHONE 754-1433
(See Page 37 Buyers' Guide)

MEARNS GEO A (DORIS A) MGR SUNSHINE BUSCUIT H59 BENTON RD
--GORDAN G USAF R59 BENTON RD
MEATTE ALBERT R (DORIS M) (MILES FOOD MKT) H825 ATWATER ST
--BERNICE L (WID ALBERT F) BABY SITTER R825 ATWATER ST
MECCA PARKING LOT ROBT E CURRY MGR 121 N BAUM ST

MECHANICS & COMPANY
(L D, ROBERT, LARRY H AND DAVID HODGES)
KAISER ALUMINUM SIDING
1712 NEWBERRY ST (48602)
TELEPHONE 793-0245
(See Page 54 Buyers' Guide)

MECHLING DESSA M (WID FRANK A) RETD H2220 MERSHON ST
MEDARIS HOWARD T (ELIZABETH M) RETD H3439 WEBBER ST
--ROBT F (THELMA J) DRIVER SAG TRANS H4135 GALLAGHER ST
MEDCALF B J FDRY WKR CHEV SAG FDRY'S H1309 DWIGHT ST
MEDEL ANTHONY (MARY PAULINE) H121 S 15TH ST
--FRANK (JUANITA) EMP SAG STEERING GEAR H2123 HOSMER ST
--LEONARD A (RHONDA A) MACH MITTS & MERRILL H1314 CRAPO ST
--REJINO (ERNESTINE) LAB SAG STEERING GEAR H4057 EMERICK ST
MEDICAL & DENTAL BUILDING 808 N MICHIGAN AV
MEDICAL SEMINAR 107 S WASHINGTON AV
MEDINA DARLENE MRS H366 S 4TH AV APT 4
--GUILLERMA (LILLIE) EMP SAG STEERING GEAR H1816 FINDLEY ST
--HENRY REV (ELIZ) H515 NYLON ST (C)
--JOSEPHINE C EMP ST LUKE'S HOSP R1202 N 6TH ST
--JULIO (MARCELLA M) CHIPPER CHEV SAG FDRYS H715 S 27TH ST
--LOUIS H1518 WALNUT ST
--MARIA MRS R2602 DOUGLAS ST
--OLGA S EMP ST LUKE'S HOSP R926 N WASHN AV
--PALEMON T (KATRINA) MILLWRIGHT CHEV SAG FOUNDRIES H2216 BURT ST
--PHILLIP JR (RACHEL M) STOCKMN YANKEE STADIUM 19 H3138 GRANT ST
--SANTIAGO D (CONSUELO P) LAB CHEV SAG FDRYS H414 S 25TH ST
MEDITERRANEAN ROOM THE (GILBERT CARLYLE) BEAUTY SHOP 5090 STATE ST

LA CROSS GLASS, Inc.
GLASS AND GLAZING CONTRACTORS
409 N. Hamilton 755-7707

MEDLER CATH B MRS TCHR MILLER SCHOOL R1100 ELMDALE DR
--JOHN STUDT R1100 ELMDALE DR
--RONALD S (CATHERINE B) GAS FORMN CP CO H1100 ELMDALE DR
MEDLING EDGAR C (JUANITA C) MILLWRIGHT JERVIS B WEHL CONSTN H401 N GRANGER ST
MEEHLEDER ALFRED J (THELMA) BLR MKR WICKES CORP H2918 JACKSON ST (C)
--BERTHA (WID OF FRED A) RETD H1514 AMES ST
--BILLY L (BETTY J) SWITCHMN TEL CO H1221 UNION AV
--LARRY W (PATRICIA) SUPVR GROCERS BAKING H644 NYLON ST (C)
--LEONARD PNTR BAKER PERKINS H820 CAMBREY ST
--LESLIE (VIOLET) RETD H2943 PEARL ST
--LESLIE E (MARY C) AGT SENTRY INS H2453 SCHAEFER ST
--LESTER H (EMMA) RETD H2988 SCHAEFFER ST (C)
--MICHL STUDT R221 N WOODBRIDGE ST
--RAYMOND A (BARBARA E) FCTY WKR CHEV TRANS H1320 ADAMS ST
--WM A (IRIS E) HEAT TREATER EATON YALE & TOWNE H221 N WOODBRIDGE ST
MEEKER FRANK PRES SUGAR BEET PRODUCTS CO R CINCINNATI OHIO
MEEKS ANNIE L (WID JAMES) H1617 LAPEER AV
--ARDELIA MRS H1702 SANFORD ST APT 1
--ERNA MRS SLSWN MORLEY BROS H920 AMES ST
--WANDA W (WID CARL J) H3720 STATE ST
MEELLER DONALD C (MARIA) SEC-TREAS GRATIOT FUEL & LBR CO R4444 STATE ST
MEENTS HERMAN JAN ROY'S LIQUOR BAR & STEAK HOUSE R1810½ COURT ST

POTTER STREET BILLIARDS
RECREATION CENTER
524 Potter St. PLeasant 5-9684

HARRIS and FISCHER IRON WORKS INC.
Structural Steel
Ornamental Iron
Fabricating and Erecting
1105 S. Water St.
Tel. PLeasant 2-5129

Saginaw PAINT MFG. CO.
MANUFACTURERS - WHOLESALE - RETAIL
Buy At Our Factory and Save
Architectural Industrial Maintenance
Call PLeasant 5-4491
344 W. GENESEE AV.

FURSTENBERG-BRAUN
SAGINAW'S BUILDING MATERIAL CENTER
LUMBER, BUILDING MATERIAL, HOME REMODELING
1764 S. Jefferson Av. "SINCE 1893" PLeasant 2-5101

HANSON COLLECTIONS
RETAIL, COMMERCIAL, PROFESSIONAL
We Buy Accounts
330 S. Washington Av., Hanson Bldg. Tel. 754-6531

LEROY'S JEWELERS
Famous For Diamonds
TEL. 754-3051
UNIT 32 FORT SAGINAW MALL

MEENTZ MARILYN S OPR DOLLY BEAUTY SHOP R1907 BARNARD
MEERZO CAROL MRS INS UNDERWRITER H518 THOMPSON ST APT 508
--FAY M (CAROLYN A) MGR HOTEL SAGINAW R401 W GENESEE
--FLORA B (WID ALBERT M) (HOTEL SAGINAW) H401 W GENESEE AV
MEGERLE CARL F (EMMA) DRILL PRS OPR A T FERRIL H1910 WEISS ST
--HERMAN (ARDIS) CLK SCHMERHEIM ELEC R3204 WEIGL RD
--HERMAN E (MARGT H) MACH OPR SAG STEERING GEAR H2510 STOBBE ST
MEHALCHEON R RETD H2302 N MICHIGAN AV
MEHALSKI EDWARD F (RUBY A) RETD H3017 JACKSON ST (C)
MEHL DONAL CARP IVAN J FOERSTER R7245 FRAZER RD FREELAND
--GOTTFRIED (DOROTHY A) LAB SAG MALLEABLE IRON H2969 SCHAEFFER ST (C)
MEHLTRETTER ANNA MRS SLSWN SMITH HDW R1717 COURT
--FRANK M DRFTSMN WILSON ENG R1717 COURT ST
--GEO (ANN E) TOOL MAKER SAG STEERING GEAR H1717 COURT ST
MEHTA HARISH C (JAYA H) ENG SAG STEERING GEAR H548 SHATTUCK RD (C TWP) APT 4
MEIBEYER CARL F RETD H821 HOWARD ST
--ED (DOROTHY) H4537 COLONIAL DR APT 2
MEIER SEE ALSO MAIER MEYER AND MYER
--DAVID (DONNA M) LAB ALF PUMFORD & SONS H2521 BLACKMORE ST
--DONNA M MRS NURSE ST MARY'S HOSP R2521 BLACKMORE
--DUANE E (CAROL) SPECIAL TESTER CENT FDRY H3035 HANCHETT ST (C)
--EDW (VIOLET) FCTY WKR SAG MALLEABLE IRON H612 N MASON ST
--EVA MRS GENL LAB DAILEY PICKLE DIV R4495 W MICH AV
--JEANETTE STUDT H115 N WEADOCK AV
--LEROY H (SANDRA H) WHSEMN ANDREW ELLIS CO H4041 RANDOLPH ST
--MAE F (WID FRANK J) H2209 N MICHIGAN AV
--ROBT H (DONNA L) SERVMN A C KLOPF INC R ZILWAUKEE MICH
--RUSSELL C (EVELYN G) BKPG SERV 2203 N MICH AV H2205 N MICHIGAN AV

MEINARDT IDA H121½ N 2D AV
MEINECKE ALBERT H (ESTHER C) RETD H3836 HESS AV
--ALBERT H JR (IRENE B) SET UP MN LUFKIN RULE H4416 WEBBER ST
--GRACE MRS TCHR LONGFELLOW SCHOOL R1695 PORTSMOUTH RD
MEINERT DAVID W (THEODORA G) EMP SAG STEERING GEAR H702 MEADOWLAWN ST (C)
MEININGER JOSEPH F (GERALDINE L) GRINDER EATON MFG H2961 GEMINI ST
MEINSER OLGA STUDT R1418½ N CHARLES ST
MEIR MARY MRS R2281½ S MICHIGAN AV
MEISEL ALF A (MARGT) ASMBLR SAG PRODUCTS R3378 W KOCHVILLE
--ROBT H (VIRGINIA) PRES SAGINAW JEWISH COMMUNITY CENTER H795 SOMERSET
--SAML CLK POLASKY INS AGCY H4726 COLONIAL DR APT 1
--V DAVID (GRACE) SUPVR SAG MALLEABLE IRON R11 IOTA PL
MEISER FLOYD (BARBARA) DRIVER INTERSTATE SYSTEM R MONTROSE MICH
MEISLE VIRGINIA R924 S 24TH ST
MEISTER JOHN E (ANN M) MGR EXECUTONE SYSTEMS H902 MEADOWLAWN ST (C)
MEJIA ESTELLA MRS PLANT WKR DAILEY PICKLE DIV R206 S 6TH ST
--FRANK M (ESTELLA) WITH MUEHNBECK CONSTN H206 S 6TH AV
--JOSEPHINE R1920 FINDLEY ST
--LUPE M (ROSARIO M) KILN OPR SAG MALLEABLE IRON H2129 S WASHINGTON AV
--PEDRO (JOSEPHINE) LAB CHEV GREY IRON H1920 FINDLEY ST
--SANTIAGO FDRY WKR SAG MALLEABLE IRON H115 N 5TH AV

MEL'S RESTAURANT (Eldon L Fidlin) Helen Barchak Genl Mgr, One Of Saginaw's Finest, Cleanest Hamburger Shop, Courteous Service, 6 AM To 8 PM Daily Except Sunday, 313 S Michigan Av (48602), Tel 793-7789

MELAHN MYRTLE L (WID ALBERT C) H310 S 7TH ST
MELCHER SEE ALSO MELCHOR
--ANDREW P JR (DONNA J) TCHR SAG BUSINESS INST H4325 ALVIN ST
--ANGELITA C MRS CLK CITY RELOCATION OFC R631½ MEADE
--BRADLEY (ANGELITA) APPR PTRN MKR UNITED PTRN MFG H631½ MEADE ST
--DAVID STUDT R4325 ALVIN ST
--MARLENE K STUDT R1081 HEMMETER RD
--MAURICE J (KATH W) TREAS UNITED PATTERN & MFG H1081 HEMMETER RD
--VINCENT RETD R2012 SHERIDAN AV
--WESLEY R (ALICE M) MACH OPR US GRAPHITE H1716 BURNHAM ST
MELCHOR ARTH R3027 RUSSELL ST

INTERNATIONAL UNION UNITED AUTOMOBILE AEROSPACE AND AGRICULTURAL WORKERS OF AMERICA REGION 1-D (UAW-AFL-CIO)
Tel. 753-2475
1601 N. 6th Ave. P. O. Box 569 Saginaw, Mich.

TEAMSTERS, CHAUFFEURS, WAREHOUSEMEN & HELPERS
LOCAL UNION NO. 486
1245 E. Genesee Ave. Tel. PLeasant 5-0516

Rodarte BUILDERS, INC.
HOME BUILDERS
F.H.A. - GI and CONVENTIONAL MORTGAGES LOW DOWN PAYMENTS
3014 PERKINS (48601) TEL. 754-1486

MELCHOR
--LAWRENCE E (ELIZ) FCTY WKR BUICK R134 N 12TH ST
--MANUEL F (DOLORES) TRACKMN C&O RY H3027 RUSSELL ST
--MARILYN J MRS NURSE ST MARY'S HOSP R3027 RUSSELL ST
--RAPHAEL EMP RODATES HOME BLDG R3027 RUSSELL ST
--SAMUEL A (MARIA) LAB CHEV SAG FOUNDRIES H2203 JANES AV
MELCRAFT APARTMENTS 815½ E GENESEE AV
MELCRAFT BOAT BASIN (MEL BLUEMLEIN) MARINE SUP 101 LEE ST
MELENDEZ MARY M (WID TONY) H556 S 4TH AV APT 1
MELENDY GERALD W (WANDA M) PNTR MITTS & MERRILL R BAY CITY MICH
MELESKI CASIMIR C (VICTORIA S) EATON MFG H4275 WEISS ST
MELICK WALLACE J POLICEMN CITY POLICE DEPT R2115 COURT ST
--WALLACE P (IONE W) LIGHT MILL OPR MITTS & MERRILL H4784 HESS AV
MELL CLIFFORD J CLK SAG PO R115 S CHARLES ST
--ERNEST R (ELEANOR R) ELECTN CARLING BREWING H115 S CHARLES ST
--KATHLEEN OPR FREDA'S HOUSE OF BEAUTY R4237 N PORTSMOUTH
--KENNETH F SLSMN HEAVENRICH'S R115 S CHARLES ST
--PEARL SLSWN WM C WIECHMANN R4237 N PORTSMOUTH
MELLBERG WENDELL R (CLARA E) SUPVR TEL CO H1885 N WESTWOOD DR
MELLENDORF BRUCE D (BEVERLY A) MACH SAG STEERING GEAR H2800 APOLLO DR
MELLINGER BRUCE H (RANDALYN F) (MELLINGER & MAHLBERG) H218 GRATIOT CT
--JUDITH R218 GRATIOT CT
MELLINGER & MAHLBERG LWYRS 223 S JEFFERSON AV RM 18
MELLON FRANK H R2502 THAYER ST
--HARRIET (WID THOS) R4541 WALL ST
--JACK F (WILLOW A) SLSMN MORLEY BROS H2010 MERSHON ST
--JOSEPH J STUDT R2010 MERSHON ST
--JOYCE MRS CHKR ROBERTSON'S INC R5675 STROBEL RD
--MARIE L MRS H2502 THAYER ST
--WILLOW A MRS BARMAID STATE LANES R2010 MEROHON
MELLOTT RICHD G (CAROL A) EMP RICO TOOL H1714 W GENESEE AV
MELMS HAZEL MRS NURSES AIDE SAGINAW GERIATRICS R1450 SEMINOLE
MELODY MUSIC CO (VINCENT AND WM J CRINZI) VENDING MACH 2721 CARROLLTON ST
MELODY WILLIE DRIVER RADIO CAB R215 S 3D AV
MELROSE MERLIN (SHIRLEY) MECH MONARCH SERV STA R7575 DIXIE
MELTESEN CHRIS P STUDT R2406 MACKINAW ST
--JACK STUDT R2406 MACKINAW ST
--JOAN MRS TCHR HERIG SCHOOL R2406 MACKINAW ST

LAKE HURON CREDIT UNION
Save With Us
Life Insurance On Your Savings
509 N. HAMILTON 755-2403

MELTESEN
--LAWRENCE P (JOAN H) CASE WKR VA HOSP H2406 MACKINAW ST
MELTON ANONA MRS COOK SAG HIGH SCHOOL R2020 MASON ST
--GARY R2020 N MASON ST
--JAMES P (FRANCES J) SHT MTL WKR FRIMBERGER CO H915 EMERSON ST
--JIM A STUDT R2020 N MASON ST
--LILLIE (WID LEE B) H2203 BARNARD ST
--MARGT E (WID ORVILLE J) H1003 S WARREN AV
--ROBT J CLK PO R1003 S WARREN AV
--THOS STUDT R1003 S WARREN AV
--WM (ANONA) CAFETERIA MGR SAG HIGH SCHOOL H2020 N MASON ST
MELVILLE ELSA L MRS CLK LUFKIN RULE CO R1917 N OAKLEY
--JAMES C (LOIS J) H426 N CHARLES ST
--KENNETH J (ELSA L) EXEC DIR SAG SAFETY COUNCIL H1917 N OAKLEY ST
MELVIN DONALD F (ISABEL R) SLSMN DRAPER CHEV H806 EMERSON ST
--DONALD F JR TCHR BD OF EDUC R806 EMERSON ST
--ISABEL R MRS TECH ST MARY'S HOSP R806 EMERSON
--WM O (ERLDA) SLSMN TAYLOR SUP (DETROIT) H2696 WELLESLEY DR
MELZO E WM (JANE A) MACH OPR MICH BEAN R2302 STARK ST
--FERRIS E MACH GOULDING MFG H2669 SOUTH ST
--JOHN (BETTY J) WTCHMN LUFKIN RULE H1305 BUTLER RD
--JOHN JR USA R1305 BUTLER RD
--LILLIAN C (WID HEROL L) DEPT MGR K-MART H2014 BENJAMIN ST
--TERRY ATNDT MOBIL EXPRESSWAY SERV STA R1305 BUTLER RD
--THEO JR (BARBARA A) APPR ELECTN CHEV SAG FDRYS H1205 BUTLER RD
--THEO F (OPAL) ELECTN WM F NELSON ELEC H1205 BUTLER RD
MEMBERSHIP INSURANCE & CREDIT UNION LOUIS WEISS TREAS MGR 2796 ERNA DR
MEMERCY SHIRLEY MRS BKPR W U TELEG
MEMERY WM CASH W U TELEG R3337 WALTERS DR
MEMMER ROSE RECPT TRI CITY BEAUTY SCH R ST CAHRLES MICH

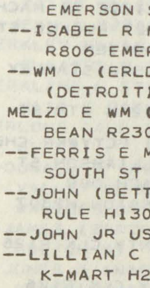
ALBERT T. REINBOLD
REALTOR
Tel. 755-0968
2027 N. Bond at State

IVAN FOERSTER
GENERAL CONTRACTOR — BUILDER
Residential — Commercial
HOMES — REMODELING — SWIMMING POOLS
Designing — Free Estimates
314 N. Hamilton Tel. 792-9649

J & B CAR WASH
HAND CAR WASH
Waxing • Cleanest Wash In Town • Engine Cleaning
709 N. JEFFERSON 755-9828

R. C. HENDRICK & SON INC.
BUILDERS Established 1876 CONTRACTORS
427 ATWATER Main Office — Yard — Warehouses PHONE PLeasant 5-8116

BENJAMIN J. MARXER
Realtor
Appraiser
Expert Sales Staff
755-7763
519½ Lapeer Ave.
NATIONAL ASSOCIATION OF REAL ESTATE BOARDS REALTORS ARE ACTIVE MEMBERS OF CONSTITUENT BOARDS

Maddy Music Co.
Exclusive Dealer For:
BALDWIN PIANOS and ORGANS
In Midland
127 McDonald
Tel. 631-6630
In Saginaw
4940 Gratiot
Tel. 793-4521

THE MANUFACTURERS LIFE INSURANCE CO.
COMPLETE GROUP LIFE AND PENSION SERVICE
4855 STATE TEL. 793-0080

MENAPACE ARTHUR F (KATHRYN E) ESTIMATOR JOHN E GREEN H2731 HERMANSAU ST (C)
MENCHACA CANDELARIO (LUPE) LAB CHEV GREY IRON H2326 WHITTIER ST
MENCHACHA R P H922 S JEFFERSON AV
MENDEL METRIE R (ARLENE H) MECH GREAT LAKES EXP H314 LINTON ST
--RICHD H USA R314 LINTON ST
--SUSAN CLK KILLMER ELEC R314 LINTON
MENDELL WALTER H (LORETTA) TESTER SAG MALLEABLE IRON H1108 MACKINAW ST
MENDESZ JOSE H (ANA) H1170 N 31ST ST
MENDEZ BEATRICE P R2515 N WOODBRIDGE ST
--FLORENTINO R231 N 6TH AV
--JOSEPH G (AUDELIA A) LAB CHEV SAG FOUNDRIES H142 S 14TH ST
--JOSIE STUDT R142 S 14TH ST
MENDICKI JULIE MRS (JULIE'S SALON OF BEAUTY R ST CHARLES MICH
MENDOSA JOSEPH B JR (ROSA) EMP CHEV SAG FDRYS H2502 WHITE ST
MENDOZA ABIE S (GENEVIEVE A) MACH OPR CHEV TRANS H3127 RUCKLE ST
--ALFRED (VIOLA J) SPOTTER INDUSTRIAL CLNS H1518 STANLEY ST
--AMY (WID JOSE) H1402 N 8TH ST
--ANSELMO (ILDEFONSA) FCTYWKR CHEV GREY IRON H126 WILLIAMSON ST
--BRUCE A (JANE A) MACH OPR CHEVROLET TRANSMISSION H2307 BEECHWOOD AV
--CONCEPTION EMP COUNTY CLK R126 WILLIAMSON ST
--CONSUELA DEP COUNTY CLK R126 WILLIAMSON ST
--ENGLATINA DOMESTIC WKR H2231 PHOENIX ST
--FRANK LAB ROBERTSON'S LNDRY R2308 S WASHINGTON AV
--FRED CLN INDUSTRIAL DRY CLNS R370 S 4TH AV
--GENEVIEVE MRS JANITRESS BUENA VISTA SCH DIST NO 9 R3127 RUCKLE ST
--JACK R (CORA M) MILLWRIGHT APPR SAG MALLEABLE IRON H3017 CARLA DR (C)
--JANET F CAR JOCKEY GARBER BUICK CO R3127 RUCKLE ST
--JUAN (DELORES) RETD R1312 LAPEER AV
--JUANITA I EMP CARMAN TOFT BAUM AGCY R126 WILLIAMSON ST
--OLIVIA R NURSE ST LUKE'S HOSP R1126 PIUS ST
--OSCAR STUDT R126 WILLIAMSON ST
--PEDRO O (FRANCES) CHIPPER CHEV GREY IRON H510½ N 7TH ST

MENDOZA
--RONALD T (MARIA T) CUSTDN TOWERLODGE SCH H3332 RUST AV
MENDYK JAMES P (JUDY H) H1315 S HARRISON ST
--LORRAINE V MRS H2605 S NIAGARA ST
--MAX M (MARY A) PUNCH PRESS OPR SAG PRODUCTS R2881 E OHIO ST
MENEREY WM E (SHIRLEY E) EMP WESTERN UNION TELEG H3565 SHATTUCK RD
MENGLE ELLA S (WID EDW) R221 MEREDITH ST
MENGUTZ EVA MRS CLK CLUTIER GRO R1314 WHEELER ST
MENIETTE CARLO SHOP WKR SAG STEEL & IRON WKS R1523 S MICHIGAN ST
MENIETTI CARL CONSTN WKR H1821½ S HAMILTON ST
MENJOULET RONALD V (SHARON E) ASMBLR SAG STEERING GEAR H2928 APOLLO DR
MENOSKY ANDREW D PRNTR SAGINAW NEWS R MT ROSE MICH
MENSHARDT HOWARD W (ELVERA M) DRIVER VALLEY VENDING SERV H316 WILLIAMSON ST
MENTEL ALDA B MRS FOLDER ROBERTSON'S INC R2720 ELMWOOD
--DIANE R2720 ELMWOOD AV
--GEO J (SHARON K) MACH OPR CHEV TRANS R2720 ELMWOOD AV
--JAMES P (LORRAINE C) POLICEMN CITY POLICE DEPT H1914 WILLIAMSON ST
--JOSEPH BARTNDT SHERIDAN BAR R BURT MICH
--JULIUS E (BRUNA E) ASMBLR CHEV TRANS H2720 ELMWOOD AV
--W G H2202½ S MICHIGAN AV
--WALLACE W (LEMOINE T) MILLWRIGHT US GRAPHITE H2411 LOWELL AV
MENTER CELESTE STUDT R3201 WINTER ST (C)
--DAVE USA R3201 WINTER ST (C)
--ELEANOR S (WID DANL J) H3309 HAROLD ST
--ROBERT W (LORRAINE A) ENG CHEV SAG FDRYS H3201 WINTER ST (C)
--SHARON M MRS OFC SEC INTL BROTHERHOOD OF TEAMSTERS LOC NO 486 R1924 DELAWARE APT 1
--VIDA B (WID JAMES O) H1419 FENTON ST
MENTHEN DELORES OFC SEC WICKS R3018 DEINDORFER ST
--F STEWART (MARION E) FCTY WKR SAG STEERING GEAR H2467 N MASON ST
--MARION E NURSE ROBT G APP R2467 N MASON
--NITA (WID JAMES) H3018 DEINDORFER ST
MENZEL ERHARD K (PATRICIA) GROUNDMN C P CO H2536 YELLOWSTONE ST
--J M X-RAY TECH SAG GENL HOSP R1110 S WEBSTER ST
MENZIE ERNEST (DOROTHY) EMP COUNTY HOSP R133 S 4TH AV
--JOHN EMP C&O R851 S 17TH ST
--ROBT (RUTH) EMP MALLEABLE IRON H851 S 17TH ST
MENZLE EDW (PATRICIA) CONSTN WKR H2732 DEINDORFER ST
MEO ANNA RETD H2808 SAMUEL DR

Brady, Schirmer & Company
AGENTS
THE HARTFORD INSURANCE GROUP
1000 Second National Bank Bldg. Phone 755-8105

MERAN BARBARA STUDT R2976 HANCHETT ST (C)
--JEAN E MRS CAFETERIA WKR MAC ARTHUR HIGH SCH R2976 HANCHETT ST
--WM J STUDT R2976 HANCHETT ST (C)
--WM M (JEAN E) REPR TEL CO H2976 HANCHETT ST (C)
MERANDA WM W (MARY L) EMP MICH EMP SECURITY COMN H920 WEBBER ST
MERCER SEE ALSO MERCIER
--EARL S (IRMA C) CUSTDN MAC ARTHUR HIGH SCH H2403 WEBBER ST
--MARIE TCHR JONES SCHOOL R2215 LINCOLN ST
--THOS TCHR MAC ARTHUR HIGH SCH R1773 KINGSTON PL
MERCHANDISE EXCHANGE MART (EDW A AND MRS ELIZ B MORROW) USED CLO 422 POTTER ST
MERCHANT GRACE RETD R3169 DAVENPORT AV
MERCIER SEE ALSO MERCER
--DARLENE E STUDT R1106 BROWN ST
--ELWOOD A (VIOLET L) MACH OPR EATON MFG H1106 BROWN ST
--JOSEPH A (ELIZ A) RETD H1624 ARTHUR ST
--LAWRENCE (VIRGINIA) EMP SAG STEERING GEAR H4404 HESS AV
MERCURY LINES BUS LINE 200 N BAUM ST

MERCURY PATTERN WORKS INC Louis Hirschman Pres-Sec, Wm A Geitman V-Pres, Phillip Hirschman Treas, Wood And Metal Pattern Service, 600 S Hamilton St (48602), Tel 752-0865

MERDLER HENRY (MIRIAM R) MGR RICHMAN BROS H916 S JEFFERSON AV
--MICHL A USAF R916 S JEFFERSON AV
--OSCAR (JOHN'S MEN'S WEAR) R2224 N MASON
--ROBT W MGR SAG COMMUNICATIONS & ELECTRONICS R916 S JEFFERSON AV
MEREDITH C R (MARION H) PRES INDUSTRIAL TOOL SERV H4756 CENTURY DR
--EUFUALA MRS CR CLK WESTERN AUTO STORES R2575 S CENTER
--GERALDINE R325 S 9TH ST
--ISAAC (LENA) INSP CHEV SAG FDRY'S H325 S 9TH ST
--ISAAC JR R325 S 9TH ST
--JERE E (BEVERLY D) TRAFFIC ENG CITY OF SAG H1621 BAY ST
--LEAH J MRS FCTY WKR SAGINAW INDUSTRIES R VASSAR MICH
--MORRIS B (VERA) SWITCHING SUPVR C&O RY H3435 BAUER DR (C)
--MORRIS C (GERALDINE) OPR C&O RY H3432 BAUER DR (C)
MERHAR JOHN L (JOYCE) SLSMN H916 S WASHINGTON AV APT 22
MERIDITH LENA MRS OPR SCHIVERS BARBER & BEAUTY SHOP R325 S 9TH

MacARTHUR ROOFING & SHEET METAL
Residential—Commercial—Industrial
Over 40 Years of Satisfied Customers
3046 Carrollton Call PLeasant 5-5348

MERINO GILBERT M (ESPERANZA) CORE MKR SAG MALLEABLE IRON H129 S 21ST ST
--PETER SERVMN CENTRAL OFC EQUIP R714 KINNY BLVD
--RICHD R129 S 21ST ST
MERIT PLUMBING & HEATING CO (MANUEL GARCIA) 1824 COOPER AV
MERIT SHOE CO KENNETH LUKOWSKI MGR 406 E GENESEE AV
MERIT SHOE CO (BR) MRS JEAN T SCHNEIDER MGR 412 COURT ST
MERIWETHER CLAUDIA CASH CESAR GRO H318½ N WARREN AV
MERKERSON BERNARD EMP SAG STEERING GEAR R1523 CASIMIR ST
--EMERSON JR STUDT R444 S 4TH AV
--EMERSON W (LILLIE M) MACH OPR CHEV TRANS H444 S 4TH AV
--KELLY REV (WILLA M) PASTOR PRINCE OF PEACE BAPTIST CHURCH H820 N 4TH AV
--MAJOR (LUCILLE) LAB SAG MALLEABLE IRON H1523 CASIMIR ST
--QUILLIAM L R444 S 4TH AV
MERKIEL ANDREW CUSTDN CHIPPEWA SCH R7135 HELEN ST
--JEAN A R2726 LOWELL AV
MERKLEY ELLIS L (IRENE) MGR TEMPLE THEATRE R R D 1 BRIDGEPORT MICH
MERKLING L STAATE (MYRA K) RETD H118 S OAKLEY ST
MERLONE DALE STUDT R3000 WALTERS DR
--DONALD R (PEARL H) ASST MGR SAG VALLEY FLOWER EXCHANGE H3000 WALTERS DR
--JAMES (GERTRUDE L) RETD H3400 FULTON ST
--JONES K (MARY M) SETUPMN SAG STEERING GEAR H2731 CAPEHART DR
--JOSEPH L (RUTH A) DRIVER SLSMN SAG VALLEY FLOWER EXCH H2737 W AUBURN DR
--LEO J (ALVENA C) MTCEMN EATON MFG H2162 CLOVER LA
--MARGT T RETD H2503 ELIZABETH ST

SAGINAW VALLEY BOOKSTORE

City's Finest Collection of Religious Records
715 E. GENESEE AV.

BARNEY DUFF AGENCY
Insurance
•
1012 Second National Bank Bldg.
•
Phone 752-8135

REAL ESTATE — INSURANCE
CLARENCE RADEWAHN
Realtor
7261 Gratiot Road
Phone SW 2-8787
Residence Phone SW 2-4392

RALPH J. MAHAR -- CONTRACTOR
INSURANCE CLAIMS, REPAIR WORK
PAINTING — REMODELING — CARPENTRY — ROOFING
2736 S. 23d *(See Page 14 Buyers' Guide)* Tel. PLeasant 2-1805

Saginaw Savings
AND LOAN ASSOCIATION
219 S. Michigan Ave.
4815 State Rd.
ALMA OFFICE—211 W. Center
GRATIOT RD. OFFICE—5145 Gratiot Rd.
FRANKENMUTH OFFICE—111 N. Main
80 YEARS OF EXPERIENCE IN THRIFT AND HOME FINANCING SERVICE
Tel. 793-9600
Tel. SWift 2-8701
Tel. HObart 3-2156
Tel. SWift 3-4944
Tel. 652-6181
INSURED UP TO $15,000

★ BEST ★ BUY
BOB BEETS And Associates

ROBERT W. BEETS Broker
• WE TRADE • SELL • BUY • BUILD and APPRAISE • REAL ESTATE
RENTALS
PROPERTY Management
LAND CONTRACTS
• 1410 PHELON • TEL. PLeasant 4-4421
(See Page 44 Buyers' Guide)

ADAM MEYER & SONS
Painting and Decorating
UNION LABOR
3216 Bay Rd. Telephone SWift 2-8101
SAGINAW, MICHIGAN

MERLONE
--RICHD T SHIP CLK SAG CENTRAL FDRY H2976 GEMINI ST
MERRELL JAMES DRIVER UNITED PARCEL SERV
--NANCY MRS MEDICAL ASST CHARLES W CORY R2096 MAHAR DR
--ROBT ASST MGR SAG SAV & LOAN ASSN R1016 BOND
MERRETT TERRY W MGR TRAINEE WICKES CORP H2905 APOLLO DR
MERRIAM FRED J (LEONA M) SLSMN REISIG REALTY H925 RIDGELAND ST (C)
MERRICK BARTLEY F (RUTH M) RETD H1466 COOLIDGE AV
MERRIL DAVID STUDT R1611 W GENESEE AV
MERRILL ANN SERV REP TEL CO R1136 E WASHBURN PL
MERRILL BLDG 114 S MICHIGAN AV
MERRILL BOBBIE R1140 N 14TH ST APT 7
--CHANTAL STUDT R1907 DIVISION ST
--CLARENCE E (MARJORIE A) MACH OPR EATON MFG H927 OWEN ST
--DORIS R312½ N 5TH AV
--ELIZ MRS H1140 N 14TH ST APT 7
--ELIZ M (WID JESSE) H449 S 14TH ST
--FOSTER (MERCEDES L) FORMN CHEV GREY IRON H1907 DIVISION ST
--GERTRUDE P (WID WM) TCHR LOOMIS SCHOOL H1136 E WASHBURN PL
--GREGORY R420 S 14TH ST
--HERBERT W (ELEANOR H) BKPG SERV 2508 ADAMS BLVD H2508 ADAMS BLVD
--JACK R (VIRGINIA A) ASST ADV MGR SAG NEWS H1138 AVALON AV
--JANE R817 E HOLLAND AV
--JESS E (PATRICIA L) H1611 W GENESEE AV
--JOHN W (BETTY J) OFC MGR J GEO FISCHER & SONS INC H2615 MORGAN ST

MERRILL LYNCH, PIERCE, FENNER & SMITH INC, Louis C Garrison Jr Resident Mgr, Brokers, Investment Bankers, Stocks, Bonds And Commodities, Members New York Stock Exchange, 121 S Washington Av (48607) Tel 752-2121

MERRILL MARJORIE MRS TCHR WEBBER SCHOOL R927 OWEN

MERRILL
--MARY B TCHR ST MARY'S SCH R2508 ADAMS BLVD
--MICHAEL H USAF R2508 ADAMS BLVD
--MORRIS L (ALICE L) RETD H2766 CECELIA ST (C)
MERRILL PARK 1801 MAPLE ST
MERRILL PARK BAPTIST CHURCH L THOMPSON PASTOR 1673 STANLEY ST
MERRILL PARK SCH MRS NAOMI MYERS PRIN 1800 GROUT ST
MERRILL PATRICIA STUDT R449 S 14TH ST
--PATRICIA MRS TCHR RICKER JR HIGH SCHOOL R1611 W GENESEE
--ROBT STUDT R1907 DIVISION ST
--ROBT STUDT R449 S 14TH ST
--ROSWELL T MTCE FORMN MITTS & MERRILL H817 E HOLLAND AV
--SUE M STUDT R1138 AVALON AV
MERRITT CHARLES (ELLA) RETD H608½ S PARK AV
--ELLA MRS (ELLA'S) R608 S PARK
--EVA MRS H312 S 12TH ST
MERRITT PACKING CO ROBT J BRANS V-PRES MRS DOROTHY KOCHAN SEC-TREAS MEAT PKRS 320 BALSAM ST (C)
MERRIWEATHER CLAUDIA CLK ENCISO GRO
--LULA MRS MAID ST MARY'S HOSP R230 N 6TH ST
--VIRGIE (WID CHAS) R512 N 10TH ST
MERROW CECELIA R (CELE'S SHACK) R2540 WHITE
--FLOYD MTCEMN MUNICIPAL AUDITORIUM R2540 WHITE ST
--JACK E (VLEITTA) PTRN MKR CENTRAL PATTERN & MACH R209 CAMBREY
--JOHN D (ALBERTA V) RETD H1960 FAIRFIELD ST
--RALPH H (SARAH A) JOB SETTER CHEV TRANS H1922 COLLINGWOOD AV
--RICK EMP SAG STEERING GEAR R1037½ HOWARD ST
--ROBT M (ELAINE) APPR CENTRAL PATTERN & MACH R7234 MOORISH
--VLEITTA CLK BOCK PHARM R4089 CLEMENT CT
MERRY ARABELLA H221 S HARRISON ST APT 1
--EDW D (GLADYS M) SERV MN CP CO H1603 STATE ST
--RANDY DRIVER LOWERY-NORTHERN R1603 STATE ST
MERSDORF ROBT (JOAN) LAB SAG STEERING GEAR H909 S WEBSTER ST

MERSHON, EDDY, PARKER COMPANY
HAROLD A YOUNG, PRESIDENT
H PETER YOUNG, VICE-PRESIDENT -TREASURER
A M BATES, SECRETARY
119½ N HAMILTON ST
TELEPHONE 793-9322

MERSHON SCHOOL AGNES C WEISS PRIN 410 STOKER DR (C)

VALLEY NATIONAL BANK
VALLEY NATIONAL BANK
Friendly Complete Banking Service
Parking for Over 2,000 Cars
4550 STATE at HEMMETER
TEL. SWift 2-8754
FEDERAL DEPOSIT INSURANCE CORPORATION $15,000 MAXIMUM INSURANCE FOR EACH DEPOSITOR MEMBER

READY MIXED CONCRETE
CARROLLTON CONCRETE MIX, Inc.
PLANT – 753-7737
Carrollton Paving Co. and Carrollton Concrete Mix Office
2924 CARROLLTON RD. (WEST SIDE) TEL. 752-7139

GRANT GROCER CO.
QUICK FROZEN FOODS • RESTAURANT SUPPLIES
2700 PERKINS ST. PHONE PL 2-3161

ERSHON WM B JR (JUNE S) RETD H785 KENTON DR
ERTES LOLA E H208 CENTER ST
ERTH EMMETT LAB CHEV GREY IRON H1013½ N 5TH AV
ERTHAUER JOHN A TOOL ENG BAKER PERKINS H921 S WEADOCK AV
ERTZ ARNOLD H RETD H1025 JANES AV
--ARTH E (CLARA E) (MERTZ SUPPLY CO) H2210 MERSHON ST
--BOB EMP BAKER PERKINS H2873 SAMUEL DR
--CHESTER (MAXINE J) PNTR CHEV GREY IRON H827 ASH ST
--CRAIG STUDT R2418 CUMBERLAND ST
--DONALD J (JUDITH H) DENTIST 808 N MICHIGAN AV H2116 ADAMS BLVD
--DONALD L STUDT R1300 SUTTON ST
--DONNA R MRS CLK LUFKIN RULE CO R2200 S 23D
--ELIZ H (WID JOSEPH) H539 S 14TH ST
--ERNEST (MILLIE) GRINDER SAG MALLENBLE IRON H2221 HAMMEL ST
--FAY (MYRTLE) RETD H323 S 6TH AV
--FLOYD E (JUDITH) ACCT REP C P CO H1808 N OAKLEY ST
--GERTRUDE E (WID CHAS J) R1808 N OAKLEY ST
--HERBERT G (AUGUSTA) PRINTER SAG NEWS H2910 S OUTER DR
--HERMAN (HILDA) PNTR UPOFF PNTRS H610 S MASON ST
--JOSEPH W (WHITEHEAD MUSIC CO) R539 S 14TH ST
--JUDITH MRS TCHR HALEY SCHOOL R1808 N OAKLEY
--JUNE P MRS SEC KENOWER MAC ARTHUR H1300 SUTTON ST
--LAWRENCE (KATH) H707 DAVENPORT AV
--MARIE RETD H228 LARCH ST
--R R632 S JEFFERSON AV APT 303
--RICHD A (ANN) ASST TRUST OFCR SECOND NATL BK H2407 PEALE DR
--SHARON MRS BKPR ASSOCS CONSUMER FINANCE R BURT MICH
MERTZ SUP CO (ARTH E MERTZ) WASHING MACH 1100 S WATER ST
MERTZ WALLACE H (DONNA R) PRNTR SAG NEWS H2200 S 23D ST
--WAYNE R (CAROLINE M) SLSMN DOVER CONSTN H2418 CUMBERLAND ST
MERZ CHARLES DRIVER NORTHEASTERN PAINT SUP R HEMLOCK MICH
--ERVIN (CAROL) PROD SPECIALIST SUPER FOOD SERVS R CARO MICH
--GEO (JUDY) TRUCKING 8 CHIPPEWA CT H8 CHIPPEWA CT
--JUDITH NURSES AIDE ST LUKE'S HOSP R8 CHIPPEWA CT
--WM B (MARY L) DRIVER SUPER FOODS H826 N BOND ST
--WILMA RETD R322 N ANDRE ST
MESACK AMELIA S MRS (AMY'S) R17 BRIAN SCOTT PL
--CLIFFORD RETD R516 WALLER ST
--LINDA STUDT R516 WALLER ST
--MILDRED M (WID EDW J) H516 WALLER ST
--NORMAN E SLSMN REID PAPER R516 WALLER ST
--RALPH F (AMELIA) FORMN SAG MALLEABLE IRON R17 BRIAN SCOTT PL
MESCHKE BARRY SERVMN GARBER PONTIAC-CADILLAC R1449 MIDLAND

MEANS STAMPING CO.
Light & Medium Stampings
1860 S. JEFFERSON AV. SAGINAW, MICHIGAN
TELEPHONE 754-1433

MESCHKE
--BETTY MRS (THE CORSET SHOP) R1426 MIDLAND RD
--FRED J (FRANCES) DEPT ATNDT CITY DIV PUB UTILITIES H2710 TAUSEND ST
MESERVE DOROTHY E STUDT R614 SHERIDAN AV
--JULIAN H (JANE B) ENG DOW CHEM (MIDLAND) H614 SHERIDAN AV
--WM J STUDT R614 SHERIDAN AV
MESERVEY ARTH J (ERMA O) H1812 OTTAWA ST
--MELVIN R (HELEN L) DOCKMN CENTRAL WHSE H2577 SHAHEEN DR
MESHINSKI JOHN A LAB C & O RY H1719 PERKINS ST
--MARY R1719 PERKINS ST
MESKE RICHD C REV (MARJORIE A) PASTOR WASHINGTON AV PRESBY CH H2209 LINCOLN AV
MESSING MARIE M TELLER SECOND NATL BANK H808 PLEASANT ST
--PATRICIA WAITRESS TIMBER TOWN LANES
MESSMAN JACOB TCHR JONES SCHOOL R REESE MICH
MESSNER FRANK (BETTY) SHT MTL WKR BAKER PERKINS H2308 JULIUS ST
--HENRY DRIVER SAG SHOW CASE & SUPPLY R937 STENSON ST
--NORMAN W (MARIE A) SHOWROOM MGR REICHLE SUPPLY H1746 BRO-MOR ST
METCALF MURIEL M (WID ROBT L) OFC SEC WM F KLUMPP R1605 W GENESEE AV
METCHER AUGELITA C CLK COMMUNITY DEVELOPMENT DEPT R631½ MEADE
METEVIA SEE ALSO METIVA
--ALF USN R1007 N MASON ST
--CLIFFORD C (SADIE) STOCK CLK WARDS H1553 STANLEY ST
--CLIFFORD C SHIPPING DEPT WKR MONTGOMERY WARDS R2621 BEECHWOOD AV
--DUAINE (JANET) INSTALLER UPHOFF KALAMAZOO SLS H2608 VAN ETTEN ST
--EDW J (EVA R) (ED & GEO BARBER SHOP) R344 SWANSON
--IRA E (MARIE M) ASST CRANE OPR CHEV GREY IRON H3296 WINTER ST (C)
--JOSEPH (PATRICIA) POLICEMN CITY POLICE DEPT H3322 OAKWOOD AV

FRED SNIDER INSURANCE
GENERAL INSURANCE
6400 State Rd. Tel. 752-5165

REITZ FUNERAL HOME
"One of Saginaw's Oldest and Reliable"
1026 E. Genesee Ave. Phone PLeasant 2-7911

STEVENS MOVING & STORAGE
WORLD-WIDE SERVICE
121 S. NIAGARA
"ON THE DRIVE SINCE 05"
TEL. 793-8000

DUNCAN McKEE
REALTOR
MULTIPLE LISTING MEMBER
●
Specializing in
Residential and Investment Properties
●
Land Contracts
PHONE 755-0556

St. Joseph (Saginaw) Federal Credit Union
936 North Sixth Street
Saginaw, Michigan

METEVIA
--KENNETH EMP K-MART R3296 WINTER ST (C)
--LAWRENCE D (DONNA J) AGT PRUDENTIAL INS H3359 PERKINS ST
--LYNN EMP BILL KNAPP RESTR H615½ UNION AV
--LYNN STUDT R1007 N MASON ST
--META MRS RECPT SONATONE HEARING AID CENTER R1016 N WEBSTER
--NOAH (GENNEVA F) JAN PO H2621 BEECHWOOD AV
--SHARON STUDT R1016 HOYT AV
--THOS D (LORETTA T) SERGT CITY POLICE DEPT H1016 HOYT AV
--VERN A (META E) DRIVER SAGINAW NEWS H1016 N WEBSTER ST
--WILFRED (ALVENA L) SUPVR RELIABLE LINEN SERV H1007 N MASON ST
METHOD RICHD (JEAN) CHF INS MICH BEAN SHIPPERS ASSN R MERRILL MICH
METIVA SEE ALSO METEVIA
--BARBARA G NURSE BARRY F WAITE R1519 BIRNEY ST
--DANL A (BARBARA J) GRINDER ARWELL CO H1835 DAYTON ST
--KAREN M AIDE ST MARY'S HOSP R ZILWAUKEE MICH
--LE ROY (NANCY) DRIVER SAM SYMONS & CO R ZILWAUKEE MICH
--MARCELENE OFC SEC DELTA OPTICAL R1742 PIERCE RD
--MELVIN F (EDNA) FORMN C P CO R1742 PIERCE RD RD 2
--NAPOLEON RETD R3436 COURT ST
--SHIRLEY A MRS NURSE ANIELLO INFANTE R BANCROFT HOTEL
--THEO GUIDANCE DIR BUENA VISTA HIGH SCH R BRIDGEPORT MICH
--THOS (DOROTHY) MECH HARVEY-FRANCKE FORD R BRIDGEPORT MICH
--THOS N (BARBARA G) AGT ALLSTATE H1519 BIRNEY ST
METRAS ALF C STOCKMN MEANS STAMPING CO R MERRILL MICH
METRO EDMUND G (PEGGY) SLS CONSULTANT C P CO R3430 WOODLAND CT
METROPOLITAN ANDWERING SERVICE (ROSE F CAMMARATA) 2370 ANDERSON RD
METROPOLITAN LIFE INSURANCE COMPANY, Benjamin Greenstein Dist Mgr, 3049 Davenport St, Tel 799-1315
METROPOLITAN MOTOR SALES (RICHARD W MILLER) USED CARS 3124 CARROLLTON RD (C)
METROPOULOS GEO K (PENNY) (STAR BAR) H2130 N COOLIDGE ST
--PETER G (MARIA) DEPT MGR EDWARDS MENS SHOP H2580 CHEYENNE PL
METZ ARTH O MGR VANGUARD OF TRI-CITY
--ELLA A (WID SAML) H131½ S 6TH AV
--ESTELLENE M (WID ANTHONY) H1414 BROCKWAY ST
--HILDA MRS COOK SAG HIGH SCHOOL R610 S MASON ST
--THOE W (SHIRLEY A) MACH OPR SAG STEERING GEAR H909 PLEASANT ST
METZGER ALMA S (WID JOHN) H1940 W MICHIGAN AV
--FRED C (VERONICA M) RETD H548 S 10TH ST
--FREDK R922 WRIGHT ST
--GEO RETD H922 WRIGHT ST
--GEO JR (GERTRUDE M) REPR EATON MFG R922 WRIGHT ST
--IONE MRS (THE FRAME SHOP) R945 SUE ST
--KENNETH B (IONE) (THE FRAME SHOP) R945 SUE ST
--M DALE (LOIS) CREDITMN GMAC R2570 LINDA ST
--ROBT W (DOROTHY G) ENG DOW CHEM H2819 FERNDALE DR
METZGER SERVICE (WM J WEBB) GAS 1934 W MICHIGAN AV
MEUB ANNA B (WID ADOLPH) RETD H3100 HAROLD ST
MEY ALBERT M (ADA R) (MEY ELEC) H2304 BAY ST
MEY ELECTRIC (ALBERT M MEY) ELEC CONTR 2304 BAY ST
MEY LEONA M (WID FREDK C) H1757 JOSLIN ST
MEYER SEE ALSO MEIER MAIER AND MYER
--ADAM JR (ELEANOR J) PNTR 4171 SEIDEL PL H4171 SEIDEL PL
--ADAM (KATH) RETD H1528 MAINE ST
--ADAM J (EVA C) RETD H2212 BENJAMIN ST
MEYER ADAM & SONS (Alex, Henry And Harold Meyer), Painting, Decorating Paper Hanging, Spray Painting, Sand Blasting, Residential, Commercial Industrial, 3216 Bay Rd (48603), Tel SWift 2-8101 (See Page 42 Buyers' Guide)
--AGNES J (WID ARTH G) H2470 BELLEVUE AV
--ALEX H1212 CORNELIA ST
--ALEX (ANN) FIREMN NORTH INTERMEDIATE SCH H1915 BURNHAM ST
--ALEX FIREMN NORTH INTERMEDIATE SCH R1915 BURNHAM
--ALEX (VIRGINIA P) (ADAM MEYER & SONS) H1902 OTTAWA ST
MEYER-ALEXANDER INC VICTOR MEYER PRES JACK ALEXANDER V-PRES JOHN A MEYER SEC 106 N HAMILTON ST
MEYER ALLEN R1326 CORNELIA ST
--ALMA J (WID CHRISTIAN H) H1815 KING ST
--ANNA SLSWN WM C WIECHMANN R1915 BURNHAM
--ARNOLD W (CORDULA F) H2036 WALNUT ST
--ARTH J JR USA R2503 BEWICK AV
--ARTH J (OLGA R) RETD H2503 BEWICK AV
MEYER BLDG APTS 104 N HAMILTON ST
MEYER BRAD R TRUCK HLPR BD OF EDUC R3035 N RIVER RD

IMPERIAL MOTORS
THE HENRY ELECTRIC CO.
Electric Motors
New, Rebuilt and Repairing
PHONE 754-1421
1716 S. Jefferson Ave.

The Catholic Weekly
Authorized Diocesan Newspaper for the Dioceses of Saginaw and Lansing, covering 31 Counties
COMBINED CIRCULATION 54,500
1520 Court St. P.O. Box 1405 Tel. 793-7661

MEYER
--CAMILLE A NURSE ST LUKE HOSP H901 S FAYETTE ST
--CAROL J R4171 SEIDEL PL
--CARROLL H (JEAN) ASST MGR WALTER P DAVIS CO R8610 FROST RD
--CHARLES L H400 S 14TH ST
--CLARA J R213 N ALEXANDER ST
--CLARENCE W (GRACE M) FCTY WKR CHEV GREY IRON H205 HEYN AV
--CRAIG STUDT R205 HEYN AV
--DANL STUDT R2404 MC EWAN ST
--DAVID USA R1813 BURNHAM ST
MEYER DAVID C (CATHERINE) (DAVID MEYER & SON) H1917 KOLLEN ST
MEYER DAVID C & SON (David And Harold E Meyer), Real Estate And General Insurance, Automobile, Fire, Life, Accidents And All Forms Of Bonds, 1419 S Michigan Av (48602) Tel PLeasant 5-5314
--DAVID L LAB HORNER EQUIP R400 N 14TH ST
--DEBBIE WAITRESS PARKER DAIRY R723 N FAYETTE
--DENNIS RELIEFMN SAG STEERING GEAR R918½ MAPLE ST
--DENNIS H (MARLENE J) DIE STR MEANS STAMPING H615 PHELON ST
--DENNIS R EMP CITY OF SAG R1413 MACKINAW ST
--DONALD V (SALLY A) FIREMN MECH CITY FIRE DEPT H1447 MARQUETTE ST
--EDW (JOSEPHINE) WITH EDWARD MEYER & SON H1329 GLENDALE ST
MEYER EDW H (FRANCES) SEC-TREAS EDW MEYER & SON R3431 PASADENA
--EDW H (JOAN M) ENG CHEV GREY IRON H4869 HANOVER DR

MEYER EDWARD & SON INC
EDWARD H MEYER
EDWARD MEYER
GENERAL INSURANCE
FIDELITY AND SURETY BONDS
REAL ESTATE
422 HANCOCK ST (48602)
TELEPHONE 793-9711

--EDWIN (MARY J) EMP LUFKIN RULE H811 WILLIAMSON ST
--ELIZ A MRS RECPT HAROLD L DIAMOND R1411 S 16TH
--ELIZ A OPR DOLLY BEAUTY SHOP R1652 GLENDALE ST
--ELMER DRIVER GEORGE'S DRY CLEANERS R1735 KENDRICK ST
--EMIL JR (DONNA R) LIEUT CITY FIRE DEPT H1413 MACKINAW ST
--EMIL (MARGT) RETD H1812 AMES ST
--FRANCES P (WID HENRY) H1821 N MASON ST
--FRED J (HILDA E) SLSMN TYPEWRITER EXCHANGE H722 S BATES ST
--FREDK (MAPLE FOOD MARKET) H918½ MAPLE ST
--G ROLLAND (LILLIAN M) SLSMN HAINES PRODUCTS CO H3930 RANDOLPH ST
--GARY S STUDT R4855 SWARTHOUT ST
--GERALD STUDT R1413 MACKINAW ST
--GERALD A STUDT R1915 BURNHAM ST
--GERALD A GENL MGR MEYER ALEXANDER R2719 CONGRESS AV

KAISER ALUMINUM HOUSE SIDING
authorized dealer
Mechanics & Company
1712 NEWBERRY - SAGINAW, MICHIGAN
PHONE 793-0245
DAVID R. EURICH
Your assurance for a beautiful home now

MEYER
--GLORIA OFC WKR SEARS R2614 LYNNWOOD AV
--HAROLD (DELORYS M) PNTR CONTR ADAM MEYER & SONS H4855 SWARTHOUT ST
--HAROLD E (MARY A) (DAVID MEYER & SON) H1813 BURNHAM ST
--HAROLD E (KATHLEEN I) RETD H1013 IRVING AV
--HAROLD E (KATHRYN N) GUARD SAG STEERING GEAR H723 N FAYETTE ST
--HARRIETT H CLK SAG CREAMERY R213 N ALEXANDER ST
--HELEN M (WID GUSTAV R) H1615 AMES ST
--HENRY FCTY WKR SAG FURN SHOPS H1735 KENDRICK ST
--HENRY (LYDIA) INSP CHEV SERV PARTS H1538 MAINE ST
--ISABEL M MED ASST SEAN J HOBAN H1221 CLEVELAND ST
--JACOB (LENA) RETD H603 N GRANGER ST
--JACOB (PAULINE) SLSMN RONALD E COSELMAN H1710 MAINE ST
--JAMES R STUDT R417 HUNTER ST
--JANE WAITRESS PARKER DAIRY R723 N FAYETTE ST
--JANICE K CLK SECOND NATL BANK R1190 FARMBROOK DR
--JEAN OPR VOGUE BEAUTY SHOP R8610 FROST RD RD 6
--JOAN M CLK LUFKIN RULE H3039½ S WASHINGTON AV
--JOHN STUDT R2614 LYNNWOOD AV
--JOHN A SEC MEYER-ALEXANDER INC R2719 CONGRESS AV
--JOSEPHINE E MRS CLK BD OF EDUC R8585 FROST RD RD 6
--K A EMP MICH BELL TEL R3416 MACKINAW ST
--LARRY J SLSMN DRAPER CHEVROLET R8610 FROST RD
--LELAND E FIREMN ST MARY'S HOSP R BAY CITY MICH
--LENORE E CLK TEL CO H213 N ALEXANDER ST
--LEONARD W (ALLGENDA H) COML ARTIST BRADFORD LA RIVIERE H1652 GLENDALE ST
--LILLIAN R400 S 14TH ST
--LOUIS J (ALMA M) RETD H731 S 11TH ST

SPORTS TAKE OUT AND DAIRY BAR
★
1604 Janes at 10th 752-0986

GREAT-WEST LIFE ASSURANCE CO.
4855 State
DONALD W. BLAESSER, Mgr.
Tel. 793-3480

Severance
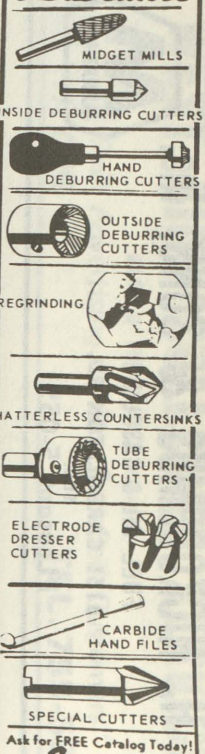

Ask for FREE Catalog Today!
Severance
TOOL INDUSTRIES INC.
3790 Orange
P.O. Box 1866-H
Saginaw, Michigan

THE J. W. IPPEL CO. Dry Goods
ESTABLISHED 1891
PHONE 793-8620

W. J. POLZIN DRAPERIES
DRAPERIES ★ CURTAINS ★ SLIP COVER MATERIALS
Hours 9:00 A.M. to 5:00 P.M. Daily — Closed Saturdays
1310 N. Michigan Av. Phone PLeasant 5-1733

JOHN H. NICKODEMUS & SONS, Inc.
FUEL OIL & GASOLINE
3161 CARROLLTON RD.
TEL. PLeasant 5-0551
MARATHON

United Automobile Workers
Of America
Chevrolet Transmission
Local 467
PL 3-9661 2902 SHERIDAN

MEYER
--LOUIS J JR (ELIZ A) MACH OPR UNIVERSAL ENGINEERING CO (FRANKENMUTH) H1411 S 16TH ST
--MARILYN OFC SEC CREDIT BUREAU R811 WILLIAMSON ST
--MARION L TCHR NORTH INTERMEDIATE SCH H723 N MICHIGAN AV
--MARY H MRS (TOWN HOUSE RESTAURANT) H3720 HANCHETT ST (C)
--MARY L MRS NURSES AIDE ST MARY'S HOSP R BAY CITY MICH
--MELVIN H (ALMA E) MACH OPR SAG TRANS H4144 GALLAGHER ST
--MOLLY (WID PETER) R2268 S HAMILTON ST
--NANCY E MRS PROOF OPR VALLEY NATL BK R1512 N CAROLINA ST
--NORBERT (ADELAIDE K) GUARD CHEV TRANS H2952 BURLINGTON DR
--NORMAN H (MARJORIE L) WELDER SAG STEERING GEAR H1709 RING ST
--PATRICIA MED ASST ROBT L VITU R FRANKENMUTH
--PAUL E (MARY L) ACCT CENTRAL FDRY DIV R2420 S JEFFERSON
--RICHD (ANN) MECH HORNER EQUIP R HEMLOCK MICH
--RICHD (RUBY A) LAB STATE HWY DEPT H2614 LYNNWOOD AV
--RINEHART (ZILDA M) ELECTN SAG MALLEABLE IRON H1016 THURMAN ST
--ROBT J (SUE A) FCTY WKR BUICK (FLINT) H711 S PARK AV
--ROBT O (VERNA P) OFC WKR TEL CO H417 HUNTER ST
--ROGER G (GAIL) MACH OPR EATON YALE & TOWNE H1815 STATE ST
--RONALD D (MARILYN D) SLSMN BECKER DISTR H917 OAKVIEW DR (C)
--ROWLAND O (MARY N) SLSMN JOHN EGLOFF H1154 AVALON AV
--RUTH E INSP EATON YALE & TOWNE H1023 N BOND ST
--SALLY A SLSWN SEARS SERV CENTER R1447 MARQUETTE
--SOL (LORAINE C) ELEC LAUNDRA ELEC H2404 MC EWAN ST
--THOMAS W STOCKMN YANKEE STADIUM 19 R2036 WALNUT ST
--THOS O R1154 AVALON AV
--VICTOR (MOLLIE) PRES MEYER-ALEXANDER INC H2719 CONGRESS AV
--VICTORIA J TYP YEO & YEO R1221 CLEVELAND ST
--WM USM R2036 WALNUT ST

MEYER WILLIAM
REALTOR AND BUILDER
INSURANCE AND SALES
927 GRATIOT AV (48602)
TELEPHONE 755-0576
H2386 WESTBURY DR
TELEPHONE SWIFT 2-7543

MEYER
--WM (MYRA) REAL EST 927 GRATIOT AV R2386 WESTBURY AV
--WM T DRIVER RIPSLINGER BROS H2208 BLACKMORE ST
--ZILDA M MRS DEP CLK MUNICIPAL CT R1016 THURMAN
MEYERHUBER MINNIE M RETD H3315 FULTON ST
MEYERS SEE ALSO MYERS
--ALOYSIUS J (PAULINE) RETD H1524 AVON ST
--ANNE I NURSES AIDE ST LUKE'S HOSP R603 N PORTER ST
--ANTHONY R708½ S WASHINGTON AV
--CRAIG A EMP MANPOWER R603 N PORTER ST
--DENNIS L MACH OPR EATON MFG R2308 AVON ST
--DON L (GAIL F) METERMN C P CO H1715 DELAWARE ST
--EDITH M (WID WM C) H2217 GAYLORD ST
--FLORENCE D (WID OTTO C) H1606 BROWN ST
--FRANK V-PRES GEO O FETTERS & CO R1833 BARNARD
--FRED (SHERI) MACH SAG STEERING GEAR H1907 MAINE ST
--GENE B (JUDITH A) EMP CHEV SAG FDRY H1530 OSBORN ST
--GERALD TCHR HOUGHTON SCHOOL R5310 KERBY DR
--GERALD STUDT R2006 SHARP ST
--GERRALD D (NELLIE B) (MICKEY'S BARBER SHOP) R407 N PORTER ST
--GORDON G (ANN I) (MICKEY'S BARBER SHOP) H603 N PORTER ST
--GWENDA STUDT R2019 AVON ST
--HOWARD F (IRMA E) REP FLEMING SLS H2006 SHARP ST
--JAMES A (JOSEPHINE M) MACH REPR SAG STEERING GEAR H1106 N BOND ST
--JEAN (JUDY) MACH OPR CHEV GREY IRON H1726½ N CAROLINA ST
--JOHN REP CONTINENTAL SECURITIES CO R GRAND RAPIDS MICH
--JUDY A MRS SEC ITTNER FURN R1530 OSBORN
--KATHLEEN R1636 S JEFFERSON AV
--KATHLEEN STUDT R2006 SHARP ST
--MARGT M (WID ELMER M) H3415 FULTON ST
--METTA L MRS FCTY WKR LUFKIN RULE H1618 WEBBER ST
--MYRON M REV (MYRA) PASTOR CHURCH OF GOD H1826 N CAROLINA ST
--NELLIE B (WID GERRALD D) H607 N PORTER ST
--RICHD D (ELAINE G) FORMN CHEV GREY IRON H2090 BOCK RD
--ROBT H (DIANA M) MECH TIMBER TOWN LANES H1017 N WEBSTER ST
--RUTH M TCHR LOOMIS SCH R3415 FULTON ST
--VIOLA MRS TCHR COUNTY ASSN FOR RETARDED CHILDREN R OAKLEY MICH
--VIVA MRS H1203 E REMINGTON ST
--WM J (EDITH L) USA H1109 S WASHINGTON AV
MEYETTE JOHN L (SHIRLEY L) POLICEMN CITY POLICE DEPT H927 THURMAN ST
--JOHN W (HILDA M) TOOL RM WKR SAG STEERING GEAR DIV H711 YALE ST

FIRST IN SAVINGS - FIRST IN HOME LOANS
FIRST SAVINGS
OF SAGINAW 4½% PASSBOOK ACCOUNTS 5% and 5¼% BONUS SAVINGS CERTIFICATES

MEYETTE
--NINA MRS CLK WALZ-ACE HDW R4200 N PORTSMOUTH ST
--PHILIP J (MARY E) ACCT 819 S WASHN AV R2505 WEIGL RD
--ROBT L (SALLY T) MGR A & P H1417 S HARRISON ST
--SHIRLEY L MRS NURSE ST MARY'S HOSP R927 THURMAN
MEYFORTH HENRY (MARTHA) H2621 E HOLLAND AV
MEYRE RICHD ATNDT SOUTH SIDE MOBIL R SHIELDS MICH
MEZA ANTONIO A (LYDIA) LAB CHEV SAG FDRY'S H1402 ESSLING ST
MEZMACS JANIS A MLDR CLIO FDRY (CLIO) H2317 SHERIDAN AV
MEZO BENITO (MARY) H1421 ESSLING ST
MIAKININ GEORGE (PATRIICIA A) ENG SAG TRANS H2411 ANDERSON RD
MICELA CATH TCHR ST JOSAPHAT CATH SCH R479 SHATTUCK RD
MICELE MICHL (JOY) MACH OPR EATON YALE & TOWNE R1703½ WOOD ST
MICELI CASPER (VICTORI) ALTWN HEAVENRICH BROS R2210 PLAINVIEW
--MARY E CLK MICELI'S FLOWERS & GIFTS R3332 WINTER ST (C)
--MICHL (JOY) H327 N JEFFERSON AV
--PETER J (MARY E) (MICELI'S FLOWERS & GIFTS) H3332 WINTER ST (C)
MICELI'S FLOWERS & GIFTS (J PETER MICELI) 4642 STATE ST
MICH & GENESEE STANDARD SERV RICHD A HARBOUR MGR GAS STA 1923 N MICHIGAN AV
MICHAEL BETTY L SLSWN WM C WIECHMANN R826 EVERGREEN
--CAROL STUDT R2325 N CLINTON ST
--GARY W USN R826 EVERGREEN LA (C)
--JEAN A R523 S JEFFERSON AV APT 2
--LESLIE J (BETTY L) FLANGER WICKES CORP H826 EVERGREEN LA (C)
--RANDOLPH C (OLGA N) MIXER SUNSHINE BISCUIT H2325 N CLINTON ST
MICHAELES LAWRENCE R2138 PASSOLT ST
MICHAELS JOSEPH G (RUTH G) SUPV CHEV TRANSMISSION H2138 PASSOLT ST
--RUTH NURSE COUNTY HEALTH DEPT R2138 PASSOLT ST
--WAYNE J USA R2138 PASSOLT ST
MICHALAK LANAJANE CLK PRUDENTIAL INS R4705 E WASHN ST
--LYNN STUDT R4322 MARKHAM RD
--STEPH (WANDA L) SHT MTL WKR VALLEY CORNICE & SLATE H4322 MARKHAM RD
--THOS R (KARIN) REPR SAG STEERING GEAR H902 DAVENPORT AV
MICHALEK VICTOR (MARY) ASST COLLECTION MGR FAMILY LOAN R ESSEXVILLE MICH
MICHALIS ALEX (BERTYA M) RETD H2009 BARNARD ST
MICHALKE PAUL G R713 S PORTER ST
MICHALS ROBERT S (GERALDINE M) MTCEMN CHEV GREY IRON H275 W LYNN ST (C)
--STANLEY S (MARY B) RETD H3010 JACKSON ST (C)

MOOSE LODGE NO. 82
(Local Order Of Moose)
220 N. Hamilton 793-9733

MICHALSKI ANTHONY F (REGINA R) MACH OPR EATON MFG H3171 CHURCH ST (C)
--BERTHA A (WID STANLEY S) H2927 N MICHIGAN AV (C)
--CASSMIR J (DOROTHY J) PLANT GUARD SAG GREY IRON H2241 MARSHALL CT
--CHESTER USA R2502 JULIUS ST
--DONALD CLK STATE LIQUOR CONTROL COMN R304 SHATTUCK RD
--EDWARD F MACH OPR ILL SHADE DIV OF SLICK R1923 PERKINS ST
--EVA M (WID GEORGE W) H1417 HOLMES ST
--FLOYD A (BETTY A) DENTIST 1232 N MICHIGAN AV RM 10A H700 EVERGREEN LA (C)
--JOHN (BARBARA J) POLICEMN CITY POLICE DEPT H1710 OTTAWA ST
--JOHN F RETD R2103 GLENWOOD AV
--JOSEPH MACH OPR EATON YALE & TOWNE R3171 CHURCH ST (C)
--JOSEPH T SAW FILER ILLINOIS SHADE H1817 KENDRICK ST
--LEO W (MARGT A) MECH HLPR WICKES CORP H3013 FULTON ST
--LEON F (HELEN C) MTCEMN CHEV GREY IRON H2226 S OUTER DR
--LEONA I MRS H2502 JULIUS ST
--MONICA (WID DAVIS S) H2425 OWEN ST
--PAUL R2502 JULIUS ST
--RICHARD F (SMOKY'S BAR) R3431 ERWIN ST
--SYLVESTER J (MINNIE M) PTRN MKR CHEV SAG FDRY'S H4171 RICHARD AV
--TIMOTHY J STUDT R2425 OWEN ST
MICHEL JACOB (LAURA M) RETD H1809 CONGRESS AV
--JOHN MRS RETD H26 DURAND CT
MICHELA AGATHA MRS CLK M&D FOOD STORE R2501½ E GENESEE AV
--CLARENCE G (DONNA M) (M&D FOOD MKT) H4045 HILAND ST
MICHELE'S BEAUTY SHOP (DORLEEN M SPITZ) 1517 S MICHIGAN AV
MICHELSON WAYNE C (E DOROTHY) SLS REP C P CO H314 KETCHAM ST
MICHIE GLADYS M R1931 AMHERST ST
--JOAN M EMP ST LUKE'S HOSP R1018 HANCOCK ST
--JOHN W RETD H1931 AMHERST ST
MICHIGAN ADJUSTMENT CO INC RICHD HALL MGR INS ADJ 1982 HEMMETER RD
MICHIGAN ADULT BOOK STORE & LIBRARY 122 S WASHINGTON AV
MICHIGAN AUTO SALES DARYL FRANZEL MGR 2115 S MICHIGAN AV
MICHIGAN AVENUE BAPTIST CHURCH REV THEO N JOHNSON PASTOR 201 S MICHIGAN AV

LABORERS LOCAL 1098
LABORERS INTERNATIONAL UNION OF NORTH AMERICA
310 State Office Bldg., 203 N. Jefferson Tel. 752-6146

WEST SIDE COLLISION SERVICE
FLOYD HUBBARD, Owner
"Our Best Advertising Is Our Satisfied Customers"
222 WAYNE TEL. 755-5274

Leidlein AGENCY, INC.
Complete INSURANCE Service
103 Bearinger Bldg.
Tel. 752-6106
YOUR Independent Insurance AGENT

REO-MACK SALES & SERVICE CO.
Complete Sales and Service
Truck Parts — Any Make
314 N. WATER ST. PHONE 753-4481

SAGINAW MALLEABLE IRON PLANT
(CENTRAL FOUNDRY DIVISION OF
GENERAL MOTORS CORP.) Tel. 755-0911
37 Florence, West Side, 48605

United Automobile Workers Of America Saginaw Steering Gear Local No. 699
(AFL-CIO)
1911 BAGLEY ST. PL 5-0569

MICHIGAN AVENUE EVANGELICAL UNITED BRETHEN CHURCH REV RUSSELL J LAUTNER PASTOR 1802 W MICHIGAN AV

MICHIGAN BEAN DIVISION
(THE WICKES CORP)
R G DODGE, VICE-PRESIDENT
LINE ELEVATORS
BEANS, GRAIN, SEED, FEED
COAL
1741 N NIAGARA ST, P O BOX 2069
(48605)
TELEPHONE 754-0471

MICHIGAN BEAN SHIPPERS ASSN MAURICE A DOAN EXEC SEC-TREAS 102 N WASHINGTON AV RM 500

MICHIGAN BEARING CO STEVEN M SCOTT MGR 318 W GENESEE AV

MICHIGAN BELL TELEPHONE BUILDING (TRAFFIC DEPT) A J SCHWARZ ASST STAFF MGR 309 S WASHINGTON AV

MICHIGAN BELL
TELEPHONE CO
JOHN D BENSON JR, MANAGER
309 S WASHINGTON AV (48607)
TELEPHONE 755-9911

MICHIGAN BELL TELEPHONE CO ELTON R WILLIAMS MGR 5090 STATE ST

MICHIGAN BELL TELEPHONE
CO
(INSTALLATION DEPT)
H BARANEK, SUPERVISOR OF
INSTALLATION FOREMEN
703 BELL BLDG
309 S WASHINGTON AV (48607)
TELEPHONE 755-9911

MICHIGAN CHAP SOC FOR CRIPPLED CHILDREN & ADULTS WM MORSE PRES 1501 N MICHIGAN AV

MICHIGAN CHURCH SUPPLY CO, F J Lichon Pres, J Victor Golibart Treas Religious And Ecclesiastical Supplies 122 S 2d Av (48607), Tel PLeasant 2-2191

MICHIGAN CLAIM SERVICE INC WILLIAM KANE MGR INS ADJ 1731 N MICHIGAN AV

MICHIGAN COMMUNITY BLOOD CENTER STANLEY T URBANIAK CHF TECHNOLOGIST 1600 N MICHIGAN AV RM 108

MICHIGAN CREDIT COUNSELORS OF SAGINAW (WALTER L SHULER) LOANS 1135 E GENESEE AV

MICHIGAN CREDIT UNION LEAGUE ARTH T GUIMOND MGR 1600 N MICHIGAN AV RM 208

MICHIGAN FLOORS OF SAGINAW INC BERT SUTLIFF PRES JOSEPH H BUCHANAN V PRES KENNETH MICINSKI SEC-TREAS 423 GALLAGHER ST

MICHIGAN INSPECTION BUREAU ARTH B KINCAID MGR 234 N WASHINGTON AV RM 301-10

MICHIGAN LUTHERAN SEMINARY MARTIN TOEPEL PRES ARMIN SCHULTZ V-PRES ROBT E KASCHINSKE TREAS SCHOOL 2128 COURT ST

MICHIGAN MILLER'S MUTUAL INSURANCE CO STEVE A MILLER REP 107 HAYDEN ST RM 201

MICHIGAN MOSAIC & TILE CO (RICHARD B TROGAN) 308 S MICHIGAN AV

MICHIGAN MUTUAL LIABILITY COMPANY, Chamber Of Commerce Bldg 234 N Washington Av, Tel PLeasant 2-5186

MICHIGAN NATIONAL
BANK
PAUL C SOUDER
SENIOR VICE-PRESIDENT
JOHN E LIST
VICE-PRESIDENT
H MARTIN PECKOVER
VICE-PRESIDENT
TRUST DEPARTMENT
HERBERT K PETERSON
VICE-PRESIDENT
ARNOLD J MIDDELDORF
VICE-PRESIDENT
GERALD A BARBER
ASSISTANT VICE-PRESIDENT
HERBERT W HOCHTHANNER
ASSISTANT VICE-PRESIDENT
HARRY H FOX
ASSISTANT VICE-PRESIDENT
DONALD L HUBINGER
ASSISTANT VICE-PRESIDENT
LLOYD W BAIN
ASSISTANT VICE-PRESIDENT
DONALD D FORTUNE
ASSISTANT VICE-PRESIDENT
NICKOLAS G BARRIS
ASSISTANT VICE-PRESIDENT
WILLARD J BLACK
ASSISTANT VICE-PRESIDENT
RICHARD J STRINGER
ASSISTANT VICE-PRESIDENT
TRUST DEPARTMENT
WILLIAM R SHOSKEY
ASSISTANT VICE-PRESIDENT
JEROME J DE LAY
ASSISTANT VICE-PRESIDENT
501 LAPEER AV AT JEFFERSON
AVENUE (48607)
TELEPHONE 753-4461
(See Lip Margins)

MICHIGAN SHOE CO (JOHN S JOHN S JR AND MRS MARGT E MAHER) WHOL 215 S HAMILTON ST

MICHIGAN—STATE OF (See State Offices)

MICHIGAN SUGAR CO, Ernest Flegenheimer Pres-Treas, David C Roche V-Pres, Sales-Sec, Max C Henderson V-Pres, Sugars, Beet Pulp, Molasses 9th Floor, Second National Bank Bldg 121 E Genesee Av (48607), PO Box 1091, Tel PLeasant 2-5131

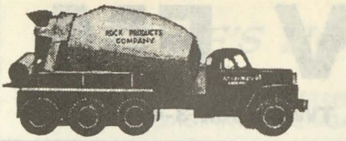
SAGINAW ROCK PRODUCTS
Ready Mixed Concrete Delivered On The Job
CRUSHED LIMESTONE - SAND and GRAVEL
Call Anytime PLeasant 4-6589

MICHIGAN SUGAR RESEARCH LABORATORY MAURICE G FRAKES WILLFRED SELLERS DIRS 320 SUGAR ST (C)
MICHIGAN TAVERN (JOSEPH L THOMAS) 408 DEARBORN ST
MICHIGAN THEATER LOUIS SCHRAMKE MGR H1109 E GENESEE AV
MICHIGAN TRAILER LODGE INC FRED R HUSCHKE PRES-TREAS MRS MAJEL RICHMAN V-PRES MRS LOIS E HUSCHKE SEC AUTO TRAILERS 4232 DIXIE HWY
MICHIGAN TUBERCULOSIS & RESPIRATORY DISEASE ASSN JERARD M RIDDELL DIR 802 S HAMILTON ST
MICHUTKA PAUL ASST COOK CITY RESCUE MISSION R921 LAPEER AV
MICINSKI KENNETH SEC-TREAS MICH FLOORS OF SAG R FLINT MICH
MICK DONALD L H525½ W GENESEE AV APT 8
--DONALD L (ELLEN B) SLSMN EATON YALE & TOWNE H3402 E GENESEE AV
--ELLEN TYP STATE HWY DEPT R DIXIE HWY
MICKELSEN JAY R (CLAUDIA K) SLSMN FRIMBERGER CO H2010 STARK ST
MICKELSON MAYNARD M (JANET K) SERV ENG HONEYWELL H1318 SHERIDAN AV
MICKENS NATHANIEL (SHIRIN) USA H1129 ESSLING ST
MICKEY GEO R STOCK MGR ST LUKE'S HOSP R LUZERNE MICH
--LUCILLE MRS OFC SEC TWP BD OF EDUC R3420 MC CARTY RD
--PATRICIA MRS STEN ED MEYER & SON H1015 S MICHIGAN AV
--RAYMOND J (HELEN M) RETD H2010 LAPEER AV
--TOM SEC SAG AM CLUB
--WILLIE M MAID R520 CARLISLE ST
MICKEY'S BARBER SHOP (GERRALD D AND GORDON G MEYERS) 109 N ELM ST
MICKIE THOS (MABEL) H1018 HANCOCK ST
MICKLES HERMAN R3153 JANES AV
--THAD R3153 JANES AV
--WILLIE R3153 JANES AV
MICOL ROBT M (MARY E) (VAN AUKEN-MICOL CUSTOM HOMES) H1170 AVALON AV
MICSAK ANDREW J (ROSE M) (ANDY'S TV) H2121 HESS AV
--EDW FCTYWKR SAG STEERING GEAR H4309 GALLAGHER ST
--MICHL A MACH OPR SAG STEERING GEAR R2121 HESS AV
MID-MICH CREDIT UNION JOSEPH GARCIA MGR 509 N HAMILTON ST
MID WEST ENTERTAINMENT ENTERPRISES INC MRS ROSEMARY A GEORGE PRES MRS SHARON K GUNTHER V-PRES ROBT E GEORGE SEC-TREAS 2113 LYNNWOOD AV
MIDAS MUFFLER SHOP JOHN RIES MGR 2779 BAY RD
MIDCALF SEE ALSO METCALF
--DALE L (KATY L) CHIPPER CHEV NODULAR H1934 GILBERT ST
--KENNETH W (PATRICIA A) BRKMN C&O RR H1329 EMILY ST
--PATRICIA A MRS DRIVER SAG TRANSIT R1329 EMILY
--RICHD E (CORRINNE A) CARMN C & O RY H1405 CYPRESS ST

Saginaw
MACHINE AND TOOL COMPANY
Telephone 753-8465
302 Throop St.
SAGINAW, MICHIGAN

MIDCALF
--THEO M (CLARA M) ENG C&C RY H331 N 6TH AV
--WALTER A (FLORENCE J) MILLWRIGHT CHEV SAG FDRY H1628 BRENNER ST
MIDDEBROOKS JIM (ARIE) RETD H1920 WADSWORTH AV

MIDDELDORF ARNOLD J (Elaine M)
VICE-PRESIDENT
MICHIGAN NATIONAL BANK
501 LAPEER AV AT JEFFERSON AV (48607)
TELEPHONE 753-4461
H2318 MACKINAW ST
TELEPHONE 793-3802

MIDDLEBROOK H F & SONS INC H F MIDDLEBROOK PRES R H MIDDLEBROOK V PRES J W MIDDLEBROOK SEC-TREAS FURNACE MFRS 1905 S MICHIGAN AV
MIDDLEBROOK HOWARD F PRES H F MIDDLEBROOK & SONS H38 ELMVIEW CT
--JACK W (EDNA I) SEC-TREAS H F MIDDLEBROOK & SONS H1 ELMVIEW CT
--JANE STUDT R1 ELMVIEW CT
--RICHD H (MARGT) EXEC V-PRES H F MIDDLEBROOK & SONS R2610 VAN WORMER RD
MIDDLESTADT MARY (WID PAUL) HSEKPR BANCROFT H1834 N CAROLINA ST
MIDDLETON DOROTHY WAITRESS RED HORSE TAVERN R WEISS ST
--DUANE O (CAROL M) TCHR RICKER JR HIGH SCHOOL H1721 CONGRESS AV
--HOMER (VERNICE) ENFORCEMENT OFCR COUNTY FRIEND OF THE CT R2600 N RIVER RD
--MINNIE (WID ELIJAH) H557 S 5TH AV
MIDOSE ANDREW D (M LUCILLE) CONSTN WKR H937 S 24TH ST
MIDWEST INVESTMENT CO (ERIC F AND MYRON E WIENIKE H J LORENZEN) 420 HANCOCK ST
MIDWEST PRODUCTS (THURMAN E KRATZ) CONCRETE PROD 2943 CARROLLTON RD (C)
MIELCAREK DONALD J (MARLENE) BLAST OPR CHEV SAG FDRYS H3120 RUCKLE ST
MIELCAUK SHARON STUDT R3120 RUCKLE ST
MIELKE ANDREW D (JEANNE) DRIVER ASSOC TRUCK LINES H317 N BATES ST
--CARL E (FRANCES M) MACH OPR SAG STEERING GEAR H2268 TAFT ST
--CARROL L CLK TEL CO R2268 TAFT ST
--D O DIR-CONTROLLER WILSON ENG INC
--DANL STUDT R317 N BATES ST

MADAY
CONSTRUCTION
MASONRY
BLOCK
BASEMENTS
•
TEL.
SWift 2-3257
If No Answer
CALL
SWift 2-5317

THE WICKES CORPORATION
ESTABLISHED 1854
515 N. WASHINGTON AVE.
PHONE 754-0411

WNEM TV FM
Wenonah Hotel Lobby • Telephone TWinbrook 3-4504

SHIELDS BODY SHOP
FREE ESTIMATING — BUMPING and PAINTING
"FRAME MACHINE and WHEEL ALIGNMENT"
6935 Gratiot 48603 Tel. SWift 2-7041

GEORGE SCHEMM AGENCY
GENERAL INSURANCE
AGENT FOR
FRANKENMUTH MUTUAL INSURANCE CO.

UNITED DAIRY AND BAKERY WORKERS
A.F.L. - C.I.O.—LOCAL 87
2902 Sheridan Avenue Saginaw, Michigan 48601
Telephone 752-4713

MIELKE
--DONALD (MARY ANN) MECH MUNICIPAL GARAGE H2518 N OAKLEY ST
--ELMER E (JOHANNA) TIME STUDY MN CHEV GREY IRON H2103 ROBINWOOD AV
--ERNEST I (JEANA) RETD H1270 BUTLER RD
--JAMES H (JEAN) PATROLMN SAG MALLEABLE IRON R2740 N RIVER RD
--JEAN C MRS DENTAL ASST HENRY C NOEHLES R4620 HOSPITAL RD
--JULIA M MRS DEPT MGR HOME DAIRY R334 W LYNN ST
--KATHLEEN R1919 BAY ST
--LARRY A (MAUREEN A) SERVMN TRI-CITY OFC MACHS R7865 SWAN CREEK RD
--LORRAINE K ACCT SUPVR TEL CO H321 N GRANGER ST
--LOTTIE C MRS SLSMN ACME QUALITY PAINTS R FREELAND MICH
--LYNN AIDE HOYT NURSING HOME R1111 E GENESEE
--MAX A (JULIA M) MTCEMN VA HOSP H334 W LYNN ST (C)
--MERLIN J (DOROTHY S) RETD H1919 BAY ST
--RALPH A (JULIA M) MECH HARVEY-FRANCKE FORD H1940 BELDING ST
MIELOCK DOROTHY M WAITRESS SALLY'S PANTRY R1314 S HAMILTON
MIER KAY SEC EXECUTONE R210 BRALEY ST
--LARRY EMP SAG STEERING GEAR H317 N WEBSTER ST APT 5
--LLOYD F (KATH A) SUPVR INSP SAG STEERING GEAR H210 BRALEY ST
--THOMAS J (ELEANOR M) EMP CP CO H316 N CHARLES ST
MIESSNER BRIAN STUDT R1547 MARQUETTE ST
--GEO A RETD H2604 EDDY ST
--LYMAN L (MARGT E) (MIESSNER MUS SHOP) H1547 MARQUETTE ST
MIESSNER MUSIC SHOP (LYMAN L MIESSNER) 405 THOMPSON ST
MIETLA JEANNE H STUDT R1945 OWEN ST
--JOHN (HELEN) MACH OPR SAG STEERING GEAR H1945 OWEN ST
MIGUEL SAM H (LUCY) RELIEFMN SAG STEERING GEAR H2327 HARTSUFF ST
MIHAILOVICH STEVE (ROSEMARIE) (STEININGER'S BKY) R56 DURAND CT
MIKE'S BARBER SHOP (MICHAEL I SZOK) 2312 S JEFFERSON AV
MIKE'S CITGO (JULIUS M GIORGIS) GAS STA 2036 SHERIDAN AV
MIKE'S LOUNGE (EFTHIMIOS C TRIANTAFILLOU) TAVERN 323 FEDERAL AV
MIKE'S SERVICE (GIORGIS JULIUS M) GAS STA 1403 STATE ST
MIKE'S WRECKER SERVICE JULIUS GIORGIS MGR 2809 MAPLEWOOD AV
MIKEK ELSIE T MRS NURSE ST MARY'S HOSP R4352 ANN ST
--THOS J (ELSIE) MACH OPR SAG STEERING GEAR H4352 ANN ST
MIKESELL FREDK R (SUSAN S) SLSMN MARQUETTE SAG WHSE R SUMMERSIT DR
MIKILAK PETE ASST MGR NOBIL SHOES R3670 E DIAMONDALE (BRIDGEPORT)
MIKLOSOVIC FRANK W (REBECCA S) ROOFER MARB & KENEL H551 TULANE ST (C)
--HELEN J (WID FRANK) RETD H3635 N MONROE ST (C)
MIKLOVIC BERNIE (ONNALEE) SUPVR MICH MUTUAL LIABILITY R CARO MICH
MIKLOVICE JOSEPH (VIRGINIA) EMP SAG MALLEABLE IRON H911 FLEETWOOD DR (C)
MIKOL MARION L (MABLE) DRIVER H625 S 10TH ST
MIKOLAEZYK RICHD TCHR
MIKOLAICZIK CAROL J OFC WKR SONATONE HEARING AID CENTER R502 SUPERIOR ST
--LOUIS (MONICA) (L & M WASHER SERVICE) H702 ATLANTA ST (C)
--RALPH W (MARY A) EQUIP REPR VA HOSP R502 SUPERIOR ST
MIKOLAIZYK EUG L (KATHLEEN M) SUPVR PO H4675 N GREGORY ST
--FLOYD E (GRACE) INSP CHEV TRANS H1013 BROWN ST
--LEO F (HELEN A) RETD H3427 FULTON ST
MIKOLAJCZAK JOSEPH COUNSELOR MAC ARTHUR HIGH SCH R BAY CITY MICH
MIKOLAJEWSKI HARRIET MRS TYP ST MARY'S HOSP R3943 HILAND ST
--ROMAN (HARRIET) EMP SAG MACH & TOOL H3943 HILAND ST
MIKOLAJSKI BERNARD (BETTY L) POLICEMN CITY POLICE DEPT H125 N BOND ST
--BETTY L NURSES AIDE ST LUKE'S HOSP R125 N BOND ST
--MARY I CLK ST LUKE'S HOSP R125 N BOND ST
MIKOLASKI EDW (ROMAINE) SLSMN H1610 ANNESLEY ST
--KATHLEEN A LABY ASST ST LUKE'S HOSP R5140 HOLLAND RD
MIKOLAZYK EDW F (EDDIES USED FURNITURE) H2530 E GENESEE AV
MIKOLEIZIK ALEX L (MARGT E) ENG C & O RY H2791 CLAYBURN ST
--BARBARA STUDT R2791 CLAYBURN ST
--JOAN R2791 CLAYBURN ST
--LOUIS G (MARIE T) H12 SHELLEY CT
--ROBT L STUDT R2791 CLAYBURN ST
MIKOLS RITA TCHR MACKINAW SCH R MIDLAND MICH
MIKULA ANNA (WID CHAS C) RETD H2849 SCHEMM ST
--CHARLES R (ELEANORE P) PTRNMKR INDUSTRIAL PATTERN H1822 AVON ST
MIKULAY ANNA (WID MATEJ) R2135 N COOLIDGE ST
--CHARLES (HELEN E) MECH GREAT LAKES EXP H3013 HESS AV
--HELEN I NURSE SAG STEERING GEAR H2135 N COOLIDGE ST

ST. LUKE'S HOSPITAL
705 COOPER STREET
SAGINAW, MICHIGAN
ST. LUKE'S HOSPITAL · SAGINAW · MICHIGAN · SOLI DEO GLORIA
"Soli Deo Gloria"

MIKULAY
--PAULINE R INSP LUFKIN RULE R2135 N COOLIDGE ST
MIKULEWICZ EDW J (STELLA J) MTCE FOREMAN LAMAR PIPE H2411 COLLINGWOOD AV
--JULIA E MRS H2800 GLENWOOD AV
--STANLEY J (GABRIELA E) CHIP PULLER BAKER-PERKINS H2701 SHERIDAN AV
MIKULICH GREGORY J STUDT R5 JEFFERSON CT
--LUDWIG J (MARGT A) TRAFFIC ENG STATE HWY DEPT H5 JEFFERSON CT
--RICHD STUDT R5 JEFFERSON CT
MIKULIK PETER P COUNTERMN SAG DISTRS R3670 DIAMONDALE DR
MIKUSEK LUDWIK (MARCILLA H) RETD H2030 OWEN ST APT A
--LUDWIK JR (THERESA R) EXPERIMENTAL DEPT WKR CHEV GREY IRON H374 S 4TH AV APT 1
MILADY'S BEAUTY SALON (MRS MARGT K GRONDALSKI) 735 HOYT AV
MILAM SAML W (BARBARA) SERV TECH C P CO R CARROLLTON MICH
MILAN FRANCIS (JANET) FDRY WKR SAG MALLEABLE IRON H2604 LYNNWOOD AV
MILAZO LARRY ANNOUNCER WSAM RADIO R1228 BROWN ST
MILBRANDT ALBERT R (ELSIE M) CARP SAM YEARSLEY H1032 S WASHINGTON AV
--DALE (DOROTHY) OFC WKR SAG STEERING GEAR H1423 GREENWICH ST
--FLOYD H (ESTHER M) FORMN SAG STEERING GEAR H2527 OWEN ST
--ROLLIN DEPT HD KROGER'S R2327 N BOND
MILBRATH GEO REC CLK R H TAYLOR CO R126 N MAIN (VASSAR)
MILBRODT ADA OFC SEC TRAVELERS INS
--CHRISTINE CLK TYP SCHMERHEIM ELECTRIC CO R1526 S PARK AV
--CRAIG (AIDA) EMP SAG STEERING GEAR H1021 AMES ST
--GEO W (OLGA S) AUD WICKES H1526 S PARK AV
MILBURN ANN EMP GOFF BLDG H2008 PHELON ST
--JAMES W (JUDY J) ATNDT SAG OIL R1505 CRAPO
MILER RICHD W (WANDA C) ENG BAKER PERKINS H1361 GLENDALE ST
MILES AUTO PARTS (HAROLD WEIRAUCH) 1420 N NIAGARA ST
MILES CHARLA J EMP ST LUKE'S HOSP R1124 E WEADOCK ST
--CHRISTOPHER USA R1124 S WEADOCK AV
--EDW R (JANET L) DRIVER CENTRAL WAREHSE H4432 WISNER ST
MILES FOOD MARKET (ALBERT R MEATTE) 1139 SHERIDAN AV
MILES FOOD MARKET (LEWIS A MILES JR) 1601 N CAROLINA ST
MILES GARY (CHERYLE) MEAT CUTTER BAZLEYS MEATS H219 S 11TH ST APT 1
--GARY W REPR STAR TELEV R4396 KING RD
--HARRY E (MARTHA M) (MILES MACHINERY CO) H11 EDGEWOOD RD
--HARRY E JR (CAROL J) (MILES MACHINERY CO) H6 W HANNUM BLVD

JOHN "O" SCHMIDT REALTY Inc.
Complete Real Estate
Residential—Commercial—Industrial
2125 BAY ST. SW 3-4500

MILES
--HOWARD E (CHARLA J) MECH POCHELON INC H1124 S WEADOCK AV
--JAMES T LAB SAG MALLEABLE IRON R1127 N 4TH AV
--JOHN R1320 CARROLL ST
--KENNETH (MAY) GLASS DEPT WKR PPG INDUSTRIES R BRIDGEPORT MICH
--LEWIS A JR (SHARON) (MILES FOOD MKT) H1601½ N CAROLINA ST
--LUCILLE M MRS GRINDER SAG STEERING GEAR H1316 S MICHIGAN AV
MILES MACHINERY CO (HARRY E AND HARRY E MILES JR) 2025 E GENESEE AV
MILES MARY L LIBRN CENTRAL JR HIGH SCH H1133 HOYT AV
--MICHL D STUDT R2265 N CENTER RD
--PATK C USMC R2265 N CENTER RD
--ROBT A (DORIS M) PIPE FTR CHEV SAG FDRY'S H4415 WEISS ST
--ROBT C (FREIDA B) H814 MAPLE ST
--SHARON CLK MILES FOOD MKT R1601½ N CAROLINA
--WILLIE (THERESA) H614 N 10TH ST
MILEWSKI CAROLYN E (WID STANLEY) SLSWN GRINNELL BROS H1825 N MICHIGAN AV
MILIONIS JOHN W (IRENE) OSTEO 512 N MICHIGAN AV H1721 HEMMETER RD
MILIOUS BARBARA MRS SMSTRS EDWARD'S MEN'S SHOP R HEMMETER RD
MILITELLO EVELYN CASH HOTEL BANCROFT R107 S WASHN AV
MILKE HUGO BODYMN VOGEL'S GARAGE & SLS R SHIELDS MICH
MILKS ERNEST E (VELMA J) DRIVER CLARK OIL REF H1926 OAKWOOD AV
--GLADYS (WID IRA E) RETD R4049 HESS AV
--IRA R (HELEN A) LAB CHEV GREY IRON H1106 GALLAGHER ST
--RICHD C USA R1106 GALLAGHER ST
--VIRGINIA K (WID LYLE N) CUSTOMER REP C P CO H1432 ACACIA ST
MILLAN MARGT RETD R2302 LYNNWOOD AV
MILLAR SEE ALSO MILLER
--ARTHUR ENG C & O RY R1010 W REMINGTON ST
--HARRY D (ELSIE) BALER OPR E LENICK & CO H1447 MAINE ST
--J LAMONT DRFTSMN BAKER PERKINS R1316 WARD ST
--JUDITH MRS TCHR LONGSTREET SCHOOL R6111 DORWOOD ST
--MASON D III SLSMN RELIABLE LINEN R811 MC COSKRY ST
--MASON D JR (PHYLLIS) EQUIP OPR CITY DIV OF PARKS H811 MC COSKRY ST
--MELCHA E PKR SUNSHINE BISCUITS R811 MC COSKRY ST
--MINNIE D (WID MASON) H1316 WARD

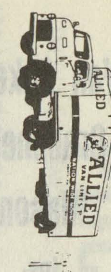

MILNE BROS., Inc.
MOVING and STORAGE, AGENTS FOR
ALLIED VAN LINES, Inc.
SAGINAW — 2865 TITTABAWASSEE RD. TEL. 799-5750
BAY CITY — 400 41st

More goods are bought and sold through the
Classified Business Lists of the Directory
than by any other medium on earth.

Van Auken-
Graebner-
Mason
Inc.

All Forms
of
Insurance

124 N.
Michigan
Av.

PHONE
793-9611

Who
Sells
It?
Is
Answered
by the
Classified
Business
Lists
In this
Directory

Wanigas
Federal Credit Union
A Savings Program For Each Member Of The Family
1931 Bagley 753-7731

MILLAR
--PHYLLIS R OFC SEC VERNOR'S R811 MC COSKRY ST
--RICHD D STOCKMN VALLEY WALLGREEN DRUGS R6600 GRIFFORE DR
--STANLEY R (MARY E) CRANE OPR CHEV SAG FDRYS H1010 W REMINGTON ST
MILLARD BLDG 439 S FRANKLIN ST
MILLARD ROE M (VIRGINIA E) ASST MGR SHERIFF-GOSLIN R1214 CONGRESS AV
MILLAY JUSTIN E (CATHERINE E) RECRUITER USAF H931 EMERSON ST
MILLEGE ARTH G (BETTY J) HOIST OPR CHEV SAG FDRYS H221 N 3D AV
--EVELYN COOK GERMANIA OF SAGINAW R626 N 4TH ST
--WILLIE (EVELYN) FDRY WKR CHEV SAG FDRYS H626 N 4TH AV
MILLEN NEWTON R (WILMA E) MGR GENL ELEC H4444 STATE ST APT 303

MILLER A F GARAGE (Anson F And William R Miller), Complete Auto Repair Service, Automatic Transmissions, Bumping And Painting, 127 S 6th Av, Tel PLeasant 3-6720

MILLER ABEL (MAY G) EMP BD OF EDUC H4512 MORRIS ST
--ALAN H (KATHRYN R) MACH OPR SAG STEERING GEAR H1615 CORNELIA ST
--ALBERT (PAULINE) PTRN DEPT WKR SAG MALLEABLE IRON H850 ORCHARD CT
--ALBERT L (BARBARA D) MGR U-DRIVE THRU CAR WASH H3135 WALTERS DR
--ALBERT S ENG COMBUSTION ENGS R1006 E HOLLAND AV
--ALEX S (FRANCES V) (MILLER MEAT MARKET) H719 KENDRICK ST
--ALICE MRS R1202 S WARREN AV
--ALICIA MRS WAITRESS DUTCH'S BAR R2201 SHERIDAN
--ALLIE L H109 S WARREN AV APT B
--ALVINA MRS H1702 BRENNER ST
--AMELIA B (WID FRANK E) RETD H3911 WISNER ST
--ANDREA EMP SAG GENL HOSP R2201 SHERIDAN AV
--ANN MRS LNDRY WKR SAG OSTEOPATHIC HOSP R2939 S OUTER DR
--ANN MRS RETD R1503 BIRNEY ST
--ANNA A (WID JOHN F) H2508 INGLEHART ST
--ANNE C MRS WAITRESS COUNTRY CLUB H1128 CORNELIA ST
--ANSON F (LUCILLE E) (A F MILLER GARAGE) H2265 ETHEL AV
--ANTHONY H (HELEN) PTRN MKR CENTRAL PTRN & MACH H1838 GREEN ST
--ARTH F (ARBUTUS M) TOOL MKR JAMESON MACH H915 HOMEDALE ST (C)
--ARTH J (BETTY J) PLANT WKR MC DONALD CO-OP DAIRY H1723 SALT ST
--ARTH J JR (JANET P) USN H2273 S HAMILTON ST
--ARTH W (VICTORIA G) GLAZIER BD OF EDUC H812 CHERRY ST
--BEDELLA MRS PRESS OPR ROBERTSON'S INC R224 MOTON

MILLER
--BEE MRS H2605 WADSWORTH AV
--BEN (ARLENE R) H2318 S HAMILTON ST
--BERNICE EMP RAMADA INN R2312 HAMMEL ST
--BERYLE STUDT R1317½ FARWELL ST
--BETTY J MRS CLK MUIR'S CUT RATE DRUGS H403 LETCHER ST
--BEVERLY UPHOL KRAUSE UPHOL
--BEVERLY MRS WAITRESS HORSESHOE TAVERN H1126 SHERIDAN AV
--BOB BARTNDR NIGHTINGALE BAR
--BRIAN STUDT R1267 PASSOLT ST
--BRUCE MGR FED DEPT STORE R FLINT MICH
--BYRON A (MARGARET) H519 S HARRISON ST

MILLER C M ELECTRIC (C M Miller) "Specializing In Residential Wiring" 515 S Carolina St (48602), Tel 793-7694 (See Page 23 Buyers' Guide)

MILLER C MAURICE (LENORE C) (MILLER ELEC) H515 S CAROLINA ST
--CARL C (MARQUETTIA A) V-PRES FRUTCHEY BEAN H2331 PEALE DR
--CARL D (JUDITH A) SLSMN TYPEWRITER EXCH R BRIDGEPORT MICH
--CARL E (LEVA B) RETD H815 FOREST ST
--CARL F (EMILLIA M) ENG ASST GENESEE COUNTY H1316 S WARREN AV
--CARL F (CATH A) FDRY WKR US GRAPHITE H131 N 24TH ST
--CARL L (LOIS A) CLK SHIVELY BROS R2615 IOWA
--CARL T R131 N 24TH ST
--CAROL MRS CLK SEEMANN & PETERS R2914 CLAYTON BURN ST
--CAROL A EMP SAG DENTAL LABY R1712 LESSUR ST
--CAROLYN S OFC MGR JOHN P MURPHY JR & HEDBERG R120 S CAROLINA ST
--CATH C R903 HOWARD ST
--CHARLES K (LUCILLE) RETD H3409 RUSSELL ST
--CHARLES R HLPR SMALL'S GROCERY R2509 THATCHER ST
--CHARLOTTE F (WID RAYMOND J) TCHR CARROLLTON SR HI SCH H2334 DAVID ST
--CHARLOTTE M (WID OSCAR R) H1006 E HOLLAND AV
MILLER CHESTER F SCHOOL JANE E BRENNER PRIN 2020 BROCKWAY ST
MILLER CLARA MACH ATNDT LUNCH TIME R723 HESS
--CLARE B (SAGINAW DAY NURSERY) H520 MONROE ST
--CLARE J JR (JOAN L) (JAY'S AUTO COLLISION) R150 N GLEANOR RD
--CLARE L JAN DOW CHEM H1824 ZAUEL ST
--CLARENCE C (MARIAN E) CARRIER P O H1712 LESSUR ST
--CLAYTON (MAE) DRIVER INTERSTATE SYSTEM R MIDLAND MICH
--CLEO (LILLIAN L) CORE RM WKR CHEV GREY IRON H3101 RUSSELL ST
--CLYDE (BERNICE D) PLATER ILL SHADE H230 N 6TH AV
--COURTNEY SLS REP A P GREEN REFRACTORIES CO OF MICH R3364 BOBENDICK
--DALE M INSP US GRAPHITE CO R3009 RUCKLE ST
--DANL A (MARIJEAN D) DRIVER CITY H2021 BENJAMIN ST
--DANL D (CLARABELLE) RETD H2117 E HOLLAND AV

MARGARET M. UHL — SECRETARIAL SERVICE
• DICTATION • MIMEOGRAPHING
• MAILINGS • PHOTO COPYING
110 S. HAMILTON CALL 793-8141

MILLER
--DANL J (JANET M) LABY TECH EATON MFG R1531 N BOND ST
--DAVID (THERSA) H2260 S NIAGARA ST
--DAVID DRIVER DRAPER CHEVROLET R983 HOYT ST
--DAVID (VIOLA) MACH OPR SAG STEERING GEAR H2006 OTTAWA ST
--DAVID STUDT R56 MACKINAW CT
--DAVID (CHERYL) ATNDT JIM'S STAND SERV STA H3003 HOLLAND RD
--DAVID (BERTHA) PTRN MKR CHEV GREY IRON H1350 RAINBOW DR
--DAVID H MACH OPR SAG STEERING GEAR R2233 S NIAGARA ST
--DELBERT (SHARON) EMP SAG STEERING GEAR H2120½ LINCOLN AV
--DENNIS (SHARON) TCHR ST STANISLAS SCH H620½ AMES ST
--DENNIS L (JO ANN) SLSMN GRANDSEN-HALL H516 TULANE ST (C)
--DENNIS W (SHARON L) TCHR ST STANISLAUS H2665 LINDA ST
--DIANE S MRS TELLER MICH NATL BK R2761 E OHIO ST
--DIANNE H CARP VALLEY GMC SLS R1438 SPRING
--DOLORES J MRS CLK PRUDENTIAL INS R2023 KOLLEN ST
--DONALD (RITA) MGR DON MILLER'S SUNOCO SERV STA R HANCHETT ST
--DONALD DRIVER DAVIS CARTAGE R RD 1 MERRILL MICHL
--DONALD (RITA) MGR DON MILLER'S SUNOCO SERV STA H3050 HANCHETT ST (C)
--DONALD A (LOIS M) SYS BRKMN C&O RY H1602 E GENESEE AV
--DONALD F (GENEVIEVE) H542 S 23D ST
--DONALD J (MARG E) SHIFT SUPVR DOW CORNING H3226 BERTHA DR
--DONALD L (NORMA) AUD WICKES LBR H1608 BAY ST
--DONELDA M (WID WM P) OFC SEC CITY HEARING AID SERV H2039 N MICHIGAN AV
--DONNA STUDT R2427 DOW PL
--DOREEN CLK COUNTY SOC WELFARE BD R MERRILL MICH
--DOROTHY MRS TELLER CITY TREAS R1944 FAIRFIELD
--DOROTHY STUDT R2605 WADSWORTH AV
--DOROTHY MRS NURSE MRS ALICE MACOMBER H928 EMILY ST
--DOUGLAS L (JANET) OFC MGR AGRL STABILIZATION & CONSERVATION SERV H4012 ANN ST
--DUANE E (MARILYN M) OFC WKR BAKER-PERKINS H1717 MACKINAW ST
--DUANE K (CAROL) EMP GREY IRON FDRY H2914 CLAYBURN ST
--EDDIE (IDA) EMP CHEV SAG FDRY'S H1402 CHERRY ST
--EDMUND F (ANN K) DRFTSMN R C MORRIS INC H4636 N GREGORY ST
--EDNA EMP SAG DAY NURSERY R520 MONROE ST
--EDNA (WID W F) H4106 RANDOLPH ST
--EDW C (MARTHA) SLSMN GARBER PONTIAC-CADILLAC R5192 HELGA
--EDW F (EMMA I) RETD H3129 ROBERTS ST
--EDW F H507 N PORTER ST

Shively Bros. Inc.
Cutting Tools—Air Hydraulic Devices
Power Transmission Equipment
Phone 799-4411
1916 S. Niagara Saginaw, Mich. 48602

MILLER
--EDW W (MARIETTA J) REPORTER SAG NEWS H1154 E WASHBURN PL
--EDWIN (PHYLLIS) SLSMN SUPERIOR DAIRIES R5175 KOCHVILLE RD
--ELAINE (WID HERBERT) HOSTESS HOWARD JOHNSON RESTR R4210 W MICHIGAN AV
--ELEANOR R MRS STEN GREAT AM INS R2427 DOW PL
--ELIZ MRS KITCHEN WKR SULLIVAN'S RESTR R701 VOUMAN
--ELIZ F (WID FRED) H4080 FARMINGTON DR
--EMERY A (HILDA M) RETD H1833 BRO-MOR ST
--ERNEST FDRY WKR CHEV SAG FDRYS H456½ N 3D AV
--ERNEST MLDR CHEV SAG FDRYS R134 N WEADOCK AV
--ERNEST F PTRN MKR SAG PATTERN & MFG H2209 N OAKLEY ST
--ERNEST R (RUTH A) REAL EST SLSMN H2804 MACKINAW ST APT 3
--ERWIN C (DELOROS) EMP BAKER-PERKINS H2023 KOLLEN ST
--ESTHER MRS H443½ MAPLERIDGE RD (C)
--EUG H ASST PURCH AGT CHEV ENGINE (FLINT) R3 NORTHLAWN CT
--EZRA P R4316 MORRIS ST
--FAYE MRS SLS OFC MORLEY BROS R3214 FULTON ST
--FELIX (IRENE) H520 N JEFFERSON AV
--FRANCES MRS PROGRAM CLK R3868 EAST ST
--FRANCES V MRS SLS WN MILLER'S MEAT MARKET R719 KENDRICK
--FRANCIS J (CATHERINE) DRFTSMN SAG STEERING GEAR H4954 BUCKTHORNE ST
--FRANCIS M (HILDA) MACH WILSON ENG H303 SAGINAW ST
--FRANK JR (CLARA M) MECH GARBER PONTIAC-CADILLAC H1122 EMILY ST
--FRED RETD R3914 WEBBER ST
--FRED (BERNADETTE) RETD H416 N PORTER ST
--FRED F (ALMA J) OFC CLK MC CORKLE OIL CO H3915 GALLAGHER ST
--FRED J (SHIRLEY J) CRANE OPR OGLEBAY NORTON CO R2620 WESLEY DR
--FREDK J GENL OFC WKR BRUCE CARTAGE R1154 E WASHBURN PL
--FREDK O (RUTH N) (MILLER PTRN & MFG) H1267 PASSOLT ST
--GAIL A MRS (MILLER'S MARKET) R1710 ALLEGAN
--GAIL L MRS TCHR CHARLES F BRUNKOW SCH R FRANKENMUTH MICH
--GALE (BARBARA A) PRNTR SAGINAW NEWS R4878 COTTRELL RD
--GALE C RETD H3048 MARTZ PL

POCHELON INC.
LINCOLN CONTINENTAL - MERCURY - COMET - COUGAR - ENGLISH FORD - MONTEGO
SALES and SERVICE
Safe Buy Used Cars
215 W. GENESEE AV. PHONE PLeasant 3-7713

Consult the CLASSIFIED LISTS of the DIRECTORY If You Would Find What You Wish to Buy

WENZEL'S MARATHON SERVICE

Complete Auto Service

3357 E. HOLLAND RD.
TEL. 754-2098

MILLER
--GARY E AGT MONUMENTAL LIFE INS R607 N BATES
--GARY E AGT MONUMENTAL LIFE INS R607 N BATES ST
--GARY L REV YOUTH MINISTER FIRST CONGREGATION CHURCH
--GENEVIEVE MRS GENL LAB DAILEY PICKLE DIV R542 S 23D
--GEO W (IDA) RETD H320 NIMONS ST
--GERALD A (BARBARA A) ATNDT CLARK OIL & REFINING H509 E HOLLAND AV
--GERALD A LAB B & J BUILDERS R1723 SALT ST
--GERALD A (SANDRA C) PRS OPR SAG STEERING GEAR H2515 BENJAMIN ST
--GERALD C (DORIS J) H1733 WOOD ST
--GERALD E (BARBARA J) PTRNMKR CHEV GREY IRON H2319 BAY ST
--GERTRUDE M (WID CARL F) RETD H2902 STATE ST
--GLENN (ALMA) FCTY WKR SAG STEERING GEAR H615 N JEFFERSON AV APT 8
--GLENN F (ELOUISE S) PHYS H2224 MERSHON ST
--GOLDIE F MRS (GOLDIE'S BRIDAL SHOP) R FRANKENMUTH MICH
--GUSTAVE M (DORIS C) RETD H2214 N CHARLES ST
--HAROLD ORDERLY ST LUKE'S HOSP R507 N PORTER ST
--HAROLD L (PEGGY) ASST DEPT FORMN SAG NEWS H4778 MELROSE ST
--HARRIET J (WID WM) H2528 N OAKLEY ST
--HENRY JR (BETTY J) PRS OPR SAG MALLEABLE IRON H2249 KING ST
--HENRY (DOROTHY) OFC WKR WICKES CORP H2233 S NIAGARA ST
--HENRY H3362 WADSWORTH AV
--HENRY (EMMA M) RETD H625 MEADE ST
--HENRY C USMC R2249 KING ST
--HENRY C (LUTTIE D) DRIVER ABNER WOLF H1753 KENDRICK ST
--HENRY E (FLORENCE) RETD H2829 COOPER AV
--HENRY M (BONNIE) FORMN SAG STEERING GEAR H1706 MONROE ST
MILLER HERM STANDARD SERVICE (HERM MILLER) 3410 N WASHINGTON RD
MILLER HERMAN E (MARGARET R) (HERM MILLER'S STANDARD SERVICE) H2202 MERSHON ST
--HERMAN G (KATH) RETD H2311 MC EWAN ST

MILLER HOME BAKERY (James K And Marilyn Hillman), Wedding And Birthday Cakes, Lemon Cake, Rolls, Homemade Potato Bread, 2602 State St (48602), Tel SWift 2-1261

MILLER HUGH H (EVELYN M) SUPVR INTL HARV LANSING MICH H715 CONGRESS AV
--IDA LNDRY WKR ROBERTSON'S INC R1402 CHERRY ST
--IONE MRS H815 N GRANGER ST
--IRENE MRS H1210½ N 4TH AV
--IRENE H (WID ROY R) H2703 MORGAN ST
--IRMA (WID ELMER) R3014 S OUTER DR

MILLER
--J HUTCHISON (ANNE R) SLSMN WALZ IND SUP H1425 BLISS ST
--JACK E EMP BAKER PERKINS H202 S ALEXANDER ST
--JACOB (AMELIA) RETD H1509 VERMONT ST
--JACOB C (EMMA) PARTS MN VALLEY G M C SLS H2401 N CENTER RD
--JAMES (BONNIE) EMP BAKER PERKINS H3720½ HAROLD ST
--JAMES A (THERESA) PRS OPR SAG PRODUCTS R2702 INDIANA ST
--JAMES C (BEDELLA) EMP CHEV SAG FOUNDRIES H224 MOTON DR
--JAMES F (ANNA C) RETD H933 S JEFFERSON AV
--JAMES F (LOIS) PTRN MKR CENTRAL PATTERN & MACH R CLIO MICH
--JAMES F SLS CONSULTANT C P CO R1921 HUDSON ST
--JAMES H (PATRICIA L) EXEC SEC SAG EDUC ASSN H2226 DELAWARE BLVD
--JAMES L (BETTY J) DRIVER CHEV GREY IRON H3256 ROBINWOOD AV
--JANE RETD H4444 STATE ST APT 121
--JEANNE EMP ST LUKE'S HOSP R3868 EAST ST
--JEFFREY D (CAROLYN F) APPR PLMB BIGELOW CO H821 AMES ST
--JENNER F (PHYLLIS) MACH C & O RY H933 SHERIDAN PL
--JESSE (BEATRICE) FDRY WKR SAG MALLEABLE IRON H426 N WASHINGTON AV APT 3
--JESSE E (JOSEPHINE M) RETD H2601 PRESCOTT AV
--JO ANN TCHR MC BRITE SCH R1300 MIDLAND
--JO ANN OFC SEC LEPPIEN LA BRECK & CO R516 TULANE
--JOAN MRS PLANT WKR DAILEY PICKLE DIV R1846 STANLEY ST
--JOE A (LAVONA) LINEMN C P CO R1560 LAVONA DR
--JOHN (KATIE) RETD H2350 LINDA ST
--JOHN (LUCY) PNTR CITY TRAFFIC ENG DIV R2609 THAYER ST
--JOHN (ELNORE) CUPOLA OPR CHEV SAG FDRY'S H1401 FEDERAL AV
--JOHN H2317½ MAPLEWOOD AV
--JOHN D (LUCILLE H) PNTR CITY TRAFFIC ENG DIV H2609 THAYER ST
--JOHN H (MARY C) SERVMN CHEV GREY IRON H56 MACKINAW CT
--JOHN H (ANNE R) SLSMN WALZ INDUSTRIAL SUP R1425 BLISS
--JOHN J (MAXINE M) MACH BAKER PERKINS H2220 OAKWOOD AV
--JOHN J HNDLR MEANS STAMPING CO R520 MONROE ST
--JOHN J (GRACE M) RETD H1513 FENTON ST
--JOHN W (PATRICIA) SERVMN MITTS & MERRILL R BURT MICH
--JOHNNIE (LENORA) SHAKE OUTMN CHEV SAG FDRYS H2410 PERKINS ST
--JOSEPH (ELIZABETH) FCTYWKR SAG MALLEABLE IRON H101 YOUMANS ST
--JOSEPH JR LAB CHEV SAG FDRY R101 YOUMANS ST
--JOSEPH R (AURELIA) (REITZ FUNERAL HOME) H2562 N BOND ST
--JOSEPHINE CLK COUNTY SOC WELFARE BD R2601 PRESCOTT
--JOSEPHINE (WID JOHN R) (MILLER HOME BKY) H2263 MC EWAN ST
--JUDITH A STUDT R4932 IRONWOOD ST
--JULIA A (WID HERMAN) H1411 BRALEY ST
--KAREN OFC SEC FIRST PRESBY CHURCH H2913 WYNES ST
--KAREN O MRS STEN CENTRAL FDRY DIV R RD 1 FRANKEMUTH MICH

MILLER
--KATH L (WID ALEX D) R711 PERRY ST
--KATHLEEN STUDT R2516 CUMBERLAND ST
--KATHLEEN STUDT R3868 EAST ST
--KATHLEEN A MRS OFC SEC W N ATHERTON ELECTRIC H1112 PLEASANT ST
--KATHLEEN M RECPT UNITED FUND SAG COUNTY R2516 CUMBERLAND
--KENNETH INSTALLER DOVER & CO R MIDLAND RD SAGINAW
--KENNETH ACCT WALLACE & MORLEY R BAY CITY MICH
--KENNETH L (LEONA M) GRINDER CHEV SERV PARTS H607 N BATES ST
--KENNETH T (ELEANOR R) ELECTN EATON MFG H2427 DOW PL
--LARRY USA R1753 KENDRICK ST
--LARRY STUDT R2331 PEALE DR
--LARRY E (ALICE L) GENL FORMN HELFRECHT MACH R HEMLOCK MICH
--LAURENCE C (CARIN A) (SCOTT & MILLER DESIGN ASSOC INC) R3390 PASADENA PL
--LAVERNE L (FAYE) OFC MGR BAY WELDING SUP H3214 FULTON ST
--LAWRENCE E (HELEN L) MACH OPR SAG STEERING GEAR H1534 DIVISION ST
--LE ROY H WHSEMN MAC & AVERY R2703 MORGAN ST
--LE ROY R SETUPMN CHEV TRANSMISSION R3048 MARTZ PL
--LEODIS (GEORGIA) INSP CHEV GREY IRON H1914 PERKINS ST
--LEONA (WID EARL) RECPT PAHL STUDIO H1202½ DIVISION ST
--LESLIE L (JULIA A) TCHR DOUGLAS MAC ARTHUR HIGH SCHOOL H114 WHEELER ST
--LESTER M (VIOLET) MACH OPR CHEV SERV PARTS H1514 HOUGHTON AV
--LEWIS W (HELEN A) RETD H2724 HARDIN ST
--LILLIAN A RETD H2434 N BOND ST
--LILLIAN M (WID GEO) R3031 HOLLAND RD
--LOIS A MRS PBX OPR DRAPER CHEVROLET R2615 IOWA
--LONNIE STUDT R2318 S HAMILTON ST
--LORAINE K (WID FRANK) ACCT 1414 MALZAHN H1414 MALZAHN ST
--LOUIS D (JEANETTE) YARD MN SUPER FOOD SERVS R209 GUY ST
--LUCILLE MRS JANITRESS MORLEY SCH H2503 E REMINGTON ST
--LUCILLE D (WID ROBT) TCHR BETHLEHAM LUTH SCH H2631 HERMANSAU ST
--LYLE G (LUCREZIA) ASST MGR KROGER CO H1314 UNION AV
--LYNN R H418 LINTON ST
--M ANN MRS SLSWN EDWARD'S MEM SHOP H1655 CORNELIA ST
--MADELINE NURSE HAROLD E MAYNE R314 S FAYETTE
--MARGARET V MRS R621 S 24TH ST
--MARIE MRS WAITRESS H1616 TUSCOLA ST
--MARIE M (WID W G) RETD H518 THOMPSON ST APT 206
--MARTHA MRS MGR WIDEMAN'S BABYLAND R5192 HELGA
--MARY (WID ALBERT C) H3107 JANES AV
--MARY (WID GEO) H701 VERMONT ST
--MARY CLK PRINCING & BRENNAN PHARM R425 ALICE
--MARY RETD H1612 CONGRESS AV
--MARY A SOCIAL WKR CATHOLIC FAMILY SERV R526 N HARRISON
--MARY ANN OFFICE WKR GATELY'S R2516 CUMBERLAND ST

DALE WIECK - *Photographer*
Legal and Commercial
Architectural • Illustrative
Industrial • Movies
Black and White Or Color
793-1622
1901 Court At Alexander
QUALIFIED PHOTOGRAPHER

MILLER
--MARY J R2307 HILAND ST
--MATTIE L (WID ARNELL) H1013 S WARREN AV
--MAUD (WID HARVEY) H3337 OSLER AV
--MAX A (FLORENCE P) H1216 SHERIDAN AV
--MAX D (BARBARA J) TOOL MKR HELFRECHT MACH R830 S GRAHAM ST
--MAXINE MRS OFC SEC DOWNES SCH R2220 OAKWOOD ST
--MAXINE MRS BINDERY WKR SEEMANN & PETERS R2624 SHERIDAN
--MAYNARD ATNDT BLAIR'S BAY SERV
--META A (WID FRED) H2407 CONGRESS AV
--MICHL STUDT R2318 S HAMILTON ST
--MICHL R OFC WKR WILMAN ASBESTOS R520 MONROE ST
--MICHL W (SHARON L) OPR SUGAR BEET PROD H1609 S NIAGARA ST
--MILDRED MRS GROUP WKR NEIGHBORHOOD HSE R709 GALLAGHER
--NANCY J MRS NURSE ST MARY'S HOSP R ST CHARLES MICH
--NEWTON H (FLORENCE M) RETD H719 DAVENPORT AV
--NORENE E MRS BMO SECOND NATL BANK R4600 JANES RD
--OLA F CHKR KROGER'S R608 S 11TH
--OLIVER D (OLA F) TCHR ARTHUR HILL TECH SCH H608 S 11TH ST
--OSCAR J (MARGT) ACCT CHEV TRANS H1912 BRO-MOR ST
--OSCAR R RETD H3520 EAST ST
--PATK F STUDT R933 SHERIDAN PL
--PATRICIA A CLK KRESGES R2249 KING ST
--PAUL OFC ENG STATE HWY DEPT R FRANKENMUTH MICH
--PAUL F (LOUISE I) ELECTN SAG STEERING GEAR H120 S CAROLINA ST
--PEARL S (WID JOHN W) R2810 COURT ST
--R SEC BECKLEY EQUIP R1807½ RING ST
--RALPH E (DOROTHY F) MACH OPR CHEV TRANS H4375 WEISS ST
--RALPH J (AMANDA E) CHF DRFTSMN SAG STEERING GEAR H3 NORTHLAWN CT
--REUBEN (GAIL A) (MILLER'S MARKET) R1710 ALLEGAN
--RICHARD E RETD R3124 CARROLLTON RD (C)
--RICHARD W (METROPOLITAN MOTOR SALES) H3124 CARROLLTON RD (C)
--RICHD C ASST V-PRES SAG SAVINGS & LOAN ASSN R2902 STATE ST
--RICHD L (FAY A) MACH OPR SAG STEERING GEAR H2610 MORGAN ST
--RICHD L (MILDRED M) DRIVER CITY H709 GALLAGHER ST
--RICHD V (JEANNETTE C) TRAINING DIR HELFRECHT MACH R2640 IOWA ST
--ROBT STUDT R2023 KOLLEN ST
--ROBT JOB STR SAG STEERING GEAR R3105 ROBERTS ST
--ROBT (LOIS) MACH OPR JAMISON CO H525 RUSTIC ST (C)
--ROBT A (MILDRED) GRINDER SAG STEERING GEAR H3442 MACKINAW ST

CREATIVE INSURANCE PROGRAMS for Business and Industry
WATERS AGENCY INC.
403 BEARINGER BUILDING
SAGINAW MICHIGAN

Who Sells It? Is Answered by the Classified Business Lists In this Directory

WIMPY'S
Automatic Transmission Service
7660 GRATIOT
SAGINAW, MICHIGAN
PHONE SWift 2-6841

MILLER
--ROBT C (MARY L) COREMKR CHEV GREY IRON H3002 RUSSELL ST
--ROBT E (LORRAINE M) SLSMN WEAR-EVER ALUM H2249 N CLINTON ST
--ROBT F (LOIS M) FCTY WKR US GRAPHITE H2326 PRESCOTT AV
--ROBT G (JOANN F) ENG TEL CO H4932 IRONWOOD ST
--ROBT J (SALLY A) LAB SAG STEERING GEAR H1927 ESSEX ST
--ROBT J STUDT R2406 N MASON ST
--ROBT M (KATH M) ADJ SECOND NATL BANK H2406 N MASON ST
--ROBT T USA R3868 EAST ST
--ROBT T (JOYCE A) PTRNMKR CHEV GREY IRON H2773 WEST DEXTER DR
--ROGER MACH OPR SAG STEERING GEAR R1409 S JEFFERSON AV
--RONALD (CATH) EMP SAG MALLEABLE IRON H403 N OAKLEY ST
--RONALD STUDT R2804 MACKINAW ST APT 3
--RONALD C (DIANA K) PTRN MKR CHEV SAG FDRYS H830 ATLANTA ST (C)
--RONALD E USA R2318 S HAMILTON ST
--RONALD L (MARION) INSP SAG MALLEABLE IRON H4111 HILAND ST
--ROSE M (WID GEO W) H2017 BROCKWAY ST
--ROSEMARY MGR LUIGI'S INC R822 JACKSON
--ROXINE A OFC SEC FAULKNER CONSTN R3226 BERTHA DR
--ROY (MARION E) DRIVER SAG ROCK H1509 S HAMILTON ST
--ROY JR MACH OPR SAG STEERING GEAR R2209 BAY ST
--ROY J (LOIS A) MACH OPR EATON MFG H2209 BAY ST
--RUBEN (GAIL A) (MILLER'S MKT) H1710 ALLEGAN ST
--RUSSELL H (MAXINE L) EMP ZIEBART AUTO TRUCK RUSTPROOFING H2624 SHERIDAN AV
--RUSSELL K (THERESA I) RETD H3037 MONROE ST (C)
--SANDRA KEY PUNCH OPR SAG DATA CENTER R5235 KOTCHVILLE RD
--SANDRA R3135 WALTERS DR
--SHARON MRS TCHR MAC ARTHUR HIGH SCH R620½ AMES ST
--SHARON K WAITRESS A & W ROOT BEER R2609 THAYER ST
--SHIRLEY STUDT R2624 SHERIDAN AV
--SHIRLEY J OFC SEC MITTS & MERRILL R565 N RIVER RD
--SOLON G (MAMIE L) RETD H2822 COOPER AV
--STANLEY R (ALICIA) MSNGR BRINKS ARMORED CAR SERV H2201 SHERIDAN AV
--STEVE A REP MICH MILLER'S INS
--STEVEN STUDT R425 ALICE ST
--SUZANNE L R2202 MERSHON ST
--THERESA MRS H1723 W MICHIGAN AV
--THERESA I MRS OFC WKR HOME DAIRY R3037 MONROE AV
--THERESE A (WID AUSTIN) TAX TECH INT REV H2450 VEAN ST
--THOMAS C STUDT R2249 KING ST
--THOS R1154 E WASHBURN PL
--THOS STUDT R2609 THAYER ST

MILLER
--THOS EMP SAG STEERING GEAR R4375 WEISS ST
--THOS STUDT R933 SHERIDAN PL
--THOS C (JOAN A) FCTY WKR SAG STEERING GEAR DIV H1846 STANLEY ST
--THOS G STUDT R2427 DOW PL
--THOS G (BETTY) EMP C P CO R BAD AXE MICH
--THOS J (MARY E) EMP SAG STEERING GEAR H2512 BEECHWOOD AV
--VEAN JR (DOLORES B) (VEAN MILLER JR REALTOR) H2275 RICHARD AV
MILLER VEAN JR REALTOR (VEAN MILLER JR) 3144 DAVENPORT AV
MILLER VEAN W (LOUISE) BLDG CONTR 4215 MARLYN AV H4215 MARLYN AV
--VERN L (SYLVIA C) GRINDER WICKES H1810 E REMINGTON ST
--VIOLA MRS AIDE ST MARY'S HOSP R2006 OTTAWA
--VIOLET MRS RETD H955 STOKER DR (C)
--VIOLET K RETD H955 STOKER DR (C)
--VIOLET V (WID ROBT W) TOOL & DIE MKR H3105 ROBERTS ST
--W BARBARA MRS ASMBLR CHEV SAG FDRY'S H353 S 10TH ST

MILLER WALTER C (Alma V), Sec-Treas Lufkin, 1730 Hess Av, Tel 753-8431, H4430 Dirker Rd, Tel SWift 2-3540

--WALTER J (FRANCES J) PLANT SUPT MC DONALD DAIRY H3868 EAST ST
--WALTER L (MARY) DRFTSMN SAG STEERING GEAR H425 ALICE ST
--WILBER J (RUTH V) MACH OPR CHEV TRANSMISSION H2304 WHITEMORE PL
--WILBUR W (HELEN H) RETD H2230 BLACKMORE ST
--WILBUR W JR (LENA) DRIVER ANDREW ELLIS CO R7095 W DUTCH RD
--WILFRED J (ELAINE E) GRINDER WICKES CORP H4316 MORRIS ST
--WM STUDT R2331 PEALE DR
--WM E USAF R1154 E WASHBURN PL
--WM E (DENISE M) DEPT MGR GREAT SAG CHAMBER COMM H3222 OSLER AV
--WM E (DOROTHY) WTCHMKR BAUER'S JEWELRY H1944 FAIRFIELD ST
--WM F (GOLDIE F) (GOLDIE'S BRIDAL SHOP) R FRANKENMUTH MICH
--WM F (JOAN E) DEPT MGR SEAR'S H303 S WEADOCK AV
--WM F (JANET F) SHIP CLK CHEV SAG FDRYS H2205 STATE ST
--WM F (MARJORIE Z) ENG SAG STEERING GEAR H4341 ALVIN ST
--WM G (JOYCE S) EMP SAG CHEV FDRYS H914 TULANE ST (C)
--WM H (JUDY) FIREMN CHEV TRANS H2306 S 24TH ST
--WM J CORE ROOM WKR CHEV GREY IRON R2209 N OAKLEY ST
--WM J (CLARA) FCTY WKR LUFKIN RULE H2721 DOUGLAS ST
--WM M (ORTELLE L) PLANT MGR BITUMINOUS MATERIALS H220 SNOW AV
--WM R (JANE E) CARRIER PO H2516 CUMBERLAND ST
--WM R (A F MILLER GARAGE)
--WM R (JOYCE) MECH CENTRAL FDRY DIV R3511 MACK RD
--WILLIE STUDT R101 YOUMANS ST
--WOODROW F (THELMA) ORDERLY ST MARY'S HOSP H325 S 17TH ST
MILLER'S DON SUNOCO SERVICE STATION DONALD MILLER MGR 603 W GENESEE AV
MILLER'S MARKET (STANLEY P AND MRS EDNA H KWIATKOWSKI RUBEN AND MRS GAIL A MILLER) GRO 1607 BAY

Brady, Schirmer & Company
AGENTS
THE HARTFORD INSURANCE GROUP
1000 Second National Bank Bldg. Phone 755-8105

MILLER'S MEAT MARKET (ALEX S MILLER) 514 SHATTUCK RD (C TWP)
MILLER'S PLACEMENT SERVICE CARL G KING PRES CARL G KING JR V-PRES MRS VIOLET M KING SEC-TREAS EMP AGCY 107 HAYDEN ST
MILLERICK T I (JO ANN) (DVM CENTER VETS HOSP) R846 WEST CHESTER
MILLET ELEANOR M (WID ARTH R) H4 CHIPPEWA CT
--MARILYN K STUDT R4 CHIPPEWA CT
--MELVIN G SUPVR HOLLAND AV SPL SCH R RT 1 BURT MICH
MILLIE'S SPEEDY WASH (MRS MILDRED E HAHN) 2303 E GENESEE AV
MILLS ARNOLD L (CLINTENA A) LIEUT CITY FIRE DEPT H1003 LINDSAY DR
--BERTELL (BETTY J) SHEAR OPR KOEHLER BROS R1615 TUSCOLA
--BURT CLAMPER CHEV GREY IRON H1615 TUSCOLA ST
--CHARLES L (MARY) H714½ HAYES ST
--DAVE (LULA B) H125 N 9TH ST
--EDW R (JANET) DRIVER CENTRAL WHSE R4432 WISNER
--FLEMING RETD H1220 N 4TH AV
--FRANK (ELVIA L) EMP CHEV SAG FOUNDRIES H412 S 19TH ST
--FRANK B (NANCY N) EMP SAG GENL HOSP H609 THOMPSON ST
--HELEN M MRS OFC SEC IVAN FOERSTER CONTR R2114 MERSHON ST
--JAMES RETD H311 S 4TH AV
--JAMES A USAF R1003 LINDSAY DR
--JANET I CHF DIETN SUPVR ST LUKES HOSP H2114 MERSHON ST
--KENDALL A (FRANCES G) ASSOC KENOWER MAC ARTHUR & CO H404 SUPERIOR ST
--LINDA STUDT R1003 LINDSAY DR
--MAUDE E (WID MYRON) H8 ROSELAWN CT
--MILDRED NURSE SAG STEERING GEAR H1602 STATE ST APT 3
--SAML C JR (RUTH N) SUPVR CHEV GREY IRON H1721 VAN BUREN ST
--THOS STUDT R1721 VAN BUREN ST
--WILBER A SUPT OF SCHOOLS TWP BD OF EDUC R4365 CONCORD ST
MILLSAP REXELL B (JACQUELYN) MGR JOHN E GREEN PLMB & HTG H2755 BRADFORD DR
MILLSOM CARL W SPECIAL DEP COUNTY TREAS R535 S WARREN APT 504
MILLSOM CARPET CLEANERS (CLARENCE A WEISENBERGER) 2784 COURTLAND PL
--JACK C (MARIE M) MGR WARDS H733 OWEN ST
MILLSON JACK C DELMN KERNS OF SAG R733 OWEN
--MARIE SLSWN HEAVENRICH BROS R733 OWEN
MILLWARD ALF MECH SAG STEEL & IRON WKS R4280 LAUER RD
MILNE AGNES MRS SLSWMN MILNE'S FURN STORE R3272 WADSWORTH

R. H. Barber Realtor
Complete Realty Service
REALTORS
Farms • Resorts • Residential
Call PLeasant 2-8285
1238 S. Washington Av.

MILNE BROS INC
HARRY J MILNE, PRESIDENT-TREAS
JON H MILNE, VICE-PRESIDENT
AGENTS FOR ALLIED VAN LINES INC
2865 TITTABAWASSEE RD
TELEPHONE 799-5750
(See Page 39 Buyers' Guide)
--CARRIE B (WID ALEXANDER S) RETD H2255 BARNARD ST
--CHARLES G (MARY) (MODERN BRICK CO) H1005 SPATZ CT
--DONALD B (ELIZ J) BLDG CONTR 508 W REMINGTON ST H508 W REMINGTON ST
--ELIZ J CLK ST LUKE'S HOSP R508 W REMINGTON ST
--ELIZ M (WID CHAS G) H715 HOLDEN ST
MILNE FURNITURE STORE (NED G MILNE) 419 S WASHINGTON AV
MILNE GERALD K (AGNES B) REPR MILNE NEW & USED FURN H3272 WADSWORTH AV
--HARRY J (PHOEBE M) PRES-TREAS MILNE BROS H2247 N CAROLINA ST
--JAMES A V-PRES & SEC L & M INC R4968 HESS AV
--JESSIE L DIR MERSHON EDDY PARKER H1700 N MICHIGAN AV APT 10
--JON H (MARIE M) V-PRES MILNE BROS H3414 COURT ST
--NED G JR STUDT R1901 STATE ST
--NED G (GRETA M) (MILNE FURN STORE) H1901 STATE ST
MILNES JAMES W (CATH A) FDRY WKR SAG MALLEABLE IRON H2406 MORRIS ST
MILO DONALD RETD R35 RIVERSIDE BLVD
--HERMAN (LILLIE M) EMP CHEV SAG FDRY H2325 MC GILL ST
--MARILYN R2325 MC GILL ST
--WILLIE (BETTY) DRIVER SAG MALLEABLE IRON H640 S 12TH ST

Aubry
CLEANERS & DYERS INC.
3 LOCATIONS
214 JANES AV. 755-8181
3451 COURT 782-6171
GREEN ACRES PLAZA 782-4941

BARNEY DUFF AGENCY
Insurance
•
1012 Second National Bank Bldg.
•
Phone 752-8135

Ed Alexander Oil Company, Inc.
777 N. WASHINGTON • FUEL OILS — RETAIL • PHONE 753-3437

RALPH J. MAHAR -- CONTRACTOR
INSURANCE CLAIMS, REPAIR WORK
PAINTING — REMODELING — CARPENTRY — ROOFING
2736 S. 23d (See Page 14 Buyers' Guide) Tel. PLeasant 2-1805

Saginaw Savings
AND LOAN ASSOCIATION
FEDERAL HOME LOAN BANK SYSTEM MEMBER
219 S. Michigan Ave. Tel. 793-9600
4815 State Rd. Tel. SWift 2-8701
ALMA OFFICE—211 W. Center Tel. HObart 3-2156
GRATIOT RD. OFFICE—5145 Gratiot Rd. Tel. SWift 3-4944
FRANKENMUTH OFFICE—111 N. Main Tel. 652-6181
80 YEARS OF EXPERIENCE IN THRIFT AND HOME FINANCING SERVICE
SAVINGS AND LOAN INSURANCE CORPORATION — SAFETY OF YOUR SAVINGS — INSURED UP TO $15,000

★ BEST ★ BUY
BOB BEETS And Associates

ROBERT W. BEETS Broker
WE TRADE
SELL
BUY
BUILD and APPRAISE
REAL ESTATE
RENTALS
PROPERTY Management
LAND CONTRACTS
1410 PHELON
TEL. PLeasant 4-4421
(See Page 44 Buyers' Guide)

Bowling Bar of Saginaw, Inc.
Bowling—Dancing—Food
3936 E. Genesee Av. Phone 753-6494

MILSTEAD CATH A (WID CASPER) H1721 MADISON ST
--FLOYD V (LEONA R) MTCE FORMN CITY FILTRATION PLANT R1721 MADISON ST
--ROBT D (KATH M) FORMN SAG STEERING GEAR H4321 S WAYSIDE DR
--SHIRLEY C MRS METER ATNDT CITY H2288 GAYLORD ST
--WILBERT J (MARY E) PLANT MGR SAG STEERING GEAR H2778 CLAIRMONT DR
MILTON EDDIE FDRY WKR CHEV GREY IRON R717 N 6TH AV
MILTON'S BEAUTY SALON (MILTON D RINZ) 1600 N MICHIGAN AV RM 109
MILUNS MARUTA STUDT R1629 MERSHON ST
MILWRICK THOS J (LOIS) FCTY WKR CHEV TRANS H4316 LAMSON ST
MIM'S ED TEXACO SERV STA (ED L MIMS) GAS STA 2703 STATE ST
MIMEO BY MAGGIE (Margaret J Eurich) Complete Secretarial Service, Mailing And Telephone Answering Service Millard Bldg, 221 Millard St (48607) Tel 754-0551 (See Page 53 Buyers' Guide)
MIMRANEK JANE E NURSES AIDE ST LUKE'S HOSP R921 COURT ST
MIMS CALVIN (CALLIE) FCTY WKR SAG STEERING GEAR H621 S 10TH ST
--ED L (ED MIMS TEXACO SERV STA) R2103 LYNN WOOD
--ELISHA (BESSIE L) RETD H1607 SYRACUSE ST
--JUDITH A MRS H2103 LYNNWOOD AV
--ROBT STOCKMN WARDS R135 N 3D AV
MINAR HILDA MRS JANITRESS BEARINGER BLDG H1244 S WASHINGTON AV APT 7
--RONALD J (SHARON K) ENG CHEV TRANS H3216 WALTERS DR
MINARD BERNEDICE C SLSWN WM C WIECHMANN R247 TRIER
--FRANK J (ARLENE C) SERVMN MORLEY BROS H2202 N CHARLES ST
--HAROLD G (BERNEDICE C) MACH OPR EATON YALE & TOWNE H247 TRIER ST
--JACK T (HELEN J) PRNTR SAG NEWS H2424 GREENBUSH PL
--KATH A STUDT R2202 N CHARLES ST
--LENORE OFC SEC R1503 MILTON
--MABEL R (WID FRANK) H2319 N OAKLEY ST

MINARD
--ROBT H SLSMN HEAVENRICH BROS H2720 THAYER ST
--SHELLEY M STUDT R1503 MILTON ST
--WALLACE (HELEN) MECH SAG MACH &TOOL H606 N WEBSTER ST APT 2
--WALLACE J (CHARLENE) SUPVR CITY DIV OF RECREATION H1907 KENDRICK ST
--WM S (G LENORE) CARRIER PO H1503 MILTON ST
MINDERHOUT CHARLES STUDT R2151 LINDA ST
--JOHN W (LOIS L) MGR COCA-COLA. BTLG H2151 LINDA ST
MINER SEE ALSO MINOR
--ANN M MRS TELLER SECOND NATL BANK R4901 HANOVER DR
--ELAINE C MRS MGR EVENKNIT HOSIERY SHOP R2302 WILKINS
--FRANCES J (WID ARCHIE C) CLK CITY FINANCE DEPT H3405 WEISS ST
--FRED JR (ANN) SLSMN SAROW CHRYSLER PLYMOUTH R4901 HANOVER ST
--FRED E (BEULAH M) PROD MGR SAG SHEET METAL PARTS CORP H2519 S OUTER DR
--HERBERT G (ELAINE C) STATE DIST MGR SAG NEWS H2302 WILKINS ST
--HILDA MRS CLNWN BEARINGER BLDG R1244 S WASHINGTON
--JANIE P PRIN SALINA SCHOOL R5135 BROCKWAY
--KENNETH R2302 WILKINS ST
--LILLIAN B STEN CITY CEMETERIES DIV R3709 STATE ST
--MILDRED MRS R1446 S WASHINGTON AV
--RICHD E (LILLIAN B) ENG ASST CITY DIV OF PERMITS & INSP H3709 STATE ST
MINERS FRED JR (ANN) SLSMN SAROW SLS H4901 HANOVER DR
MINGES THURSTON H4444 STATE ST APT 225
MINGLE BENJ L (IRENE K) LAB SAG WILBERT VAULT H2542 BALDWIN AV
MINICKY JOSEPH (MAXINE D) H2712 DOUGLAS ST
MINKE DIXIE D OFC SEC EQUIT LIFE ASSUR SOC R1117 S WASHN AV
MINNETT JOHN R (JEAN M) MILLWRIGHT CHEV TRANS H625 S 31ST ST
MINNICH DOROTHY F MRS TCHR HALEY SCHOOL R811 SIMONEAU
--JAMES JR USN R815 S WEADOCK AV
--JAMES F (JEAN L) BRKMN C & O RY H815 S WEADOCK AV
--JOHN M (DOROTHY F) DRIVER CHEV SAG FDRYS H811 SIMONEAU ST
--ROBT H JR STUDT R221 MEREDITH ST
--ROBT H (EVELYN M) MTCEMN CHEV SAG FDRY H221 MEREDITH ST
MINNICK GARRY (MARLINE) FCTY WKR EATON MFG H1420 SWEET ST
--JAMES R (SHARON B) DRIVER MIERS MTR FRT H2204 PARKWOOD AV

VALLEY NATIONAL BANK
VALLEY NATIONAL BANK
Friendly Complete Banking Service
Parking for Over 2,000 Cars
4550 STATE at HEMMETER TEL. SWift 2-8754
FEDERAL DEPOSIT INSURANCE CORPORATION $15,000 MAXIMUM INSURANCE FOR EACH DEPOSITOR MEMBER

READY MIXED CONCRETE
CARROLLTON CONCRETE MIX, Inc.
PLANT – 753-7737
Carrollton Paving Co. and Carrollton Concrete Mix Office
2924 CARROLLTON RD. (WEST SIDE) TEL. 752-7139

MINNICK
--VELMA HSEKPR R2122 S JEFFERSON AV
MINNIS BERYL M (MARY H) MACH OPR SAG STEERING GEAR H3059 STATE ST
--GARY STUDT R2727 COOPER AV
--GARY (JOAN) OFC WKR SAG STEERING GEAR H1707½ CONGRESS AV
--GERALDINE RECPT BOSCH PHOTOG R FRANKENMUTH MICH
--IVA M (WID CHARLES) R819 LARCH ST
--JACK BRKMN C & O RY H1234 S WARREN AV APT 3-4
--JAMES RETD H1423 MAINE ST
--LEO R (LUCILLE M) CLK SAG STEERING GEAR H2727 COOPER AV
--MAMIE H (WID LEO) R2700 PEALE DR
--RALPH B (IDA M) SHEET MTL WKR H2515 HILAND ST
--RONALD R1971 ELSIE ST
--SARAH M (WID EDGAR) H503 BIRCH ST
MINNS EILEEN M (WID JOSEPH) (JOE'S KOZY INN) H1944 ALLEGAN ST
--GEORGE F (HELEN M) RETD H3406 KIPLING DR
--JEAN NURSE VA HOSP H3468 N MICHIGAN AV (C)
MINOR SEE ALSO MINER
--ALVINA S MRS MAID SCHUCH HOTEL R211 N WOODBRIDGE
--BETTIE G R515 N 3D AV
--DONALD L (ANNE M) (FLOR-KAIRE) H2311 PATTON ST
--LAVERNE B (ALVINA S) INSP SAG MALLEABLE IRON H211 N WOODBRIDGE ST
--LILLIE M (WID PRESTON) COOK EL MO ROCCO BAR R515 N 3D AV
--SEARCY (MARY) GRINDER SAG MALLEABLE IRON H415 S 13TH ST
--SEARCY JR STUDT R415 S 13TH ST
--THEODOTTE MRS R211 N WOODBRIDGE ST
MINS LANK (CLAUDIA) MLDR SAG MALLEABLE IRON H343 S 14TH ST
MINSTER FRED E (RUTH M) MILL WRIGHT SAG MALLEABLE IRON H1955 FAIRFIELD ST
--JUDY STUDT R1955 FAIRFIELD ST
MIRACLE NELSON (BERNICE) FORMN DAVIS REMODELING H1117 WARD ST
MIRAMONTES JESSE (FELIPA S) INSP SAG MALLEABLE IRON H114 WILLIAMSON ST
--THELMA MRS EMP AMERWOOD H1822½ PERKINS ST
MIREE CLIFTON (OLLIE) MLDR CHEV SAG FDRYS H914 FITZHUGH ST
--ROBT EMP SAG BRICK R914 FITZHUGH ST
--ROY EMP CHEV SAG FDRYS R914 FITZHUGH ST
MIRON JOSEPH (MARY E) AGT INT REV SERV H3010 WEISS ST
--MARY E MRS OFC SEC ROBT H KELLY R3010 WEISS

THE CARMAN CO.
REAL ESTATE SPECIALISTS
All Types Appraising
1213 S. Washington Av. Tel. 754-6511

MISEKOW BETTY A STUDT R1316 S 17TH ST
--FREDK (GERTRUDE) MILLWRIGHT SAG MALLEABLE IRON H1316 S 17TH ST
--GERTRUDE MRS CLK ST MARY'S HOSP R1316 S 17TH
--KENNETH J (SHARON K) FURN OPR SAG MALLEABLE IRON H2542 BENJAMIN ST
--MICHAEL G (DOROTHY A) TOOL MKR EATON YALE TOWNE H515 THROOP ST
--NICHOLAS J (MARIE G) ENG SAG STEERING GEAR H308 S ELM ST
MISENER BETTY J TCHR WEBBER SCHOOL H1918 AMHERST ST
MISH SANFORD SIGN MECH STATE HIGHWAY DEPT R BAY CITY MICH
MISIAK RALPH A (MARGT) CREATIVE ART DIR WILLOX & FAIRCHILD R3076 SHERWOOD
MISKA DARWIN R (PATRICIA G) FIREFIGHTER CITY FIRE DEPT H810 THROOP ST
--FRANK F (LOTTIE U) COREMKR SAG MALLEABLE IRON H4656 N GREGORY ST
--JOSEPH L (LEONA M) MACH SAG STEERING GEAR H1519 BAGLEY ST
--RICHD (CHRISTINE) EMP SAG STEERING GEAR H2788 APOLLO DR
MISKO EARL J (TERRY L) MACH PNTR B&K TOOL & DIE H1411 WARD ST
--EDW (DOROTHY M) MACH B&K TOOL & DIE H3151 RAY ST
--EDW J DEPT MGR VESCIOS R3151 RAY ST
MISSION OULET RALPH BROOKER SUPT 607 LAPEER AV
MISTER HOT DOG HARRY STUMPOS MGR 1607 E GENESEE AV
MITAS JOHN C JR LAB SAG STEERING GEAR R554 S 29TH ST
--JOHN C (GLORIA) GRINDER DIXIE TOOL H554 S 29TH ST
--JOSEPH J (THRESEA) PTRN CHANGER CHEV GREY IRON H4805 DRESDEN CT

DAVIS CARTAGE CO.
FREIGHT TRUCKS—WAREHOUSING
WELDERS—TRAILERS
731 WALNUT
(CARROLLTON)—SAGINAW PLeasant 2-6108

WIECHMANN DEPARTMENT STORE
• CHARGE • LAY-A-WAY • FREE DELIVERY • MAIL and PHONE ORDERS FILLED
116 S. JEFFERSON AVENUE PHONE 754-0461

EVERYWHERE IN MICHIGAN
Burton SINCE 1866
BEST KNOWN TITLE PROTECTION
BURTON ABSTRACT AND TITLE COMPANY
ABSTRACTS — ESCROWS — TITLE INSURANCE
Tel. PLeasant 5-7704
406 FIRST SAVINGS & LOAN ASSN. BUILDING

BARRETT
Advertising
Co.
SIGNS
BULLETINS
POSTERS
WALLS
JUNIOR
POSTERS
•
420
SOUTH
OUTER
DRIVE
•
TEL.
PLeasant
3-6247

STEVENS MOVING & STORAGE
WORLD-WIDE SERVICE
121 S. NIAGARA
"ON THE DRIVE
SINCE 05"
TEL. 793-8000

EDWARD'S MEN'S
SHOPS, Inc.
The Finest In Men's Clothing
3347 Holland Dr. Tel. 752-3171

MITCHEL SEE ALSO MITCHELL
--ANN STUDT R2307 WARWICK ST
--BOOKER T ASST FORMN CHEV GREY IRON H219½ N 9TH ST
--HAROLD F (BERNICE) RETD H1486 LATHRUP ST
--HERMAN W (DESSA L) BUYER H B ARNOLD CO H1820 N OAKLEY ST
--KEN H (NANCY J) SLS REP STANDARD OIL H4380 S WAYSIDE DR
--SUE Z TCHR PS R1820 N OAKLEY ST
MITCHELL ALEX (ELIZ) LAB SAGINAW MALLEABLE H619 N 6TH AV
--ALF L (NANCY K) COSTUMER ENG I B M H4270 ANN ST
--ANN WAITRESS PARKER DAIRY R2307 WARWICK
--BARBARA STUDT R3079 WADSWORTH AV
--BERNICE AIDE HOYT NURSING HOME R420 N JEFFERSON AV APT 4
--CLIFFORD (MARY J) DRIVER P T I (MIDLAND) H404 S PORTER ST
--CORA L MRS DIETARY WKR ST MARY'S HOSP R3079 WADSWORTH
--DAVID A (NANCY A) EMP CLARK SUPER STA H2828 KENSINGTON DR
--DONALD G R1025 S 26TH ST
--DURE L CLK P O H212 N 13TH ST
--EARL L JR TCHR HILL HIGH SCHOOL R5340 KERBY PL
--EDDIE (LILLIE M) MLDR SAG MALLEABLE IRON H907 CREGO BLVD
--EDITH A (WID CHARLES) H518 THOMPSON ST APT 507
--EDNA F WAITRESS TONY'S GRILL R919 SIMONEAU ST
--EDW G (ADELLA B) POLICEMN CITY POLICE DEPT H2418 ROBINWOOD AV
--EVRIDICK K TCHR LONG ELEM SCH R420 S PARK AV
--GEO (FREDA) MILLWRIGHT SA MALLEABLE IRON H307 STORCH ST
--GEO T (LILLIE M) FORK LIFT OPR CHEV SAG FDRYS H2516 MAPLEWOOD AV
--GEO T JR USAF R2516 MAPLEWOOD AV
--GERTRUDE H220 S 14TH ST
--GORDON K STOCK BOY YANKEE STORE R1443 EMILY ST
--HELEN C (WID LYLE) CLK FEDERAL STORE H2400 VAN ETTEN ST
--HUBERT D (CARMEN R) YARD MN C & O RY H1620 WARD ST
--HUBERT D JR (SUSAN H) BRAKEMAN C&O RLWY H2653 GEMINI ST
--J ROSS TCHR SAG HIGH SCH H1012 E HOLLAND AV

MITCHELL
--J ROSS (LEONA B) TCHR CITY BD OF EDUC H609 S WEADOCK AV
--JENNIE MRS H1415 N 14TH ST
--JOHN W (IVA K) REAL EST 107 N FRANKLIN R 245 H916 HOWARD ST
--JOYCE R2516 MAPLEWOOD AV
--JULIA MRS TCHR HOUGHTON SCHOOL R220 S 14TH
--LEROY EMP CHEV SAG FDRYS R126 S 6TH AV
--LILLIE M TCHR LINCOLN SCH
--LOUIS JR STUDT R3079 WADSWORTH AV
--LOUIS C (CORA L) MLDR CHEV GREY IRON H3079 WADSWORTH AV
--M L MRS H1910 N WOODBRIDGE ST
--MARVIN L (JOANNE T) (MAPLE GARDENS) H860 WILSON AV
--MARY L MRS H120 S 21ST ST
--MAX TCHR HOUGHTON SCHOOL R2020 WILKINS ST
--MAXINE MRS PBX OPR MICH MUTUAL LIABILITY R2114 THATCHER
--NANCY J MRS OFC SEC AUTO CLUB OF MICH R4380 WAYSIDE S
--OAKLEY USAF R1333 N HARRISON ST
--OAKLEY C RETD H1443 EMILY ST
--OTIS C (ROSIE) BODYMN POCKRANDT SLS H1910 FARWELL ST
--PENELOPE (WID ARTH H) H420 S PARK AV
--ROBT (MITCHELL'S GARAGE) H1427 TUSCOLA ST
--ROBT DRIVER ELLIS TRUCKING R SHIELDS MICH
--ROBT FNSHR R823 E HOLLAND
--SHIRLEY A STUDT R3079 WADSWORTH AV
--VERA MRS R2414 BANCROFT ST
--WALLACE B (DORIS W) SLSMN KROLIK CORP H2307 WARWICK ST
--WILBERT D (HELEN L) LAB CHEV SAG FDRY'S H401 N 23D ST
--WM STUDT R2307 WARWICK ST
--WM STUDT R1725 COOLIDGE AV
--WM D (ROSE M) SIGNALMN C & O RY H1333 N HARRISON ST
--WM K (LOIS J) DIR OF PUB RELATIONS SAG STEERING GEAR H1725 COOLIDGE AV
--WM R (MAXINE H) REPR CP CO H2114 THATCHER ST
--WILLIE B (WID CLIFFTON) H1116 KIRK ST
--WILLIE M MRS DOMESTIC WKR H519½ N 12TH ST
MITEEN THELMA B MRS BKPR PHOENIX INS AGCY H2720 MONTGOMERY ST
MITIVIA RICHD (GIANT WASH) R WHITE ST
MITTEN BAY GIRL SCOUT COUNCIL DOROTHY J SMITH EXEC DIR 4855 STATE ST
MITTS MARIE M (WID FREDK) H1011 S PARK AV

IMPERIAL
MOTORS
THE
HENRY
ELECTRIC
CO.
Electric
Motors
New, Rebuilt
and Repairing
PHONE
754-1421
1716 S.
Jefferson
Ave.

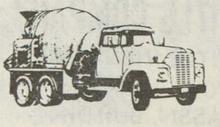
ANDERSEN
SAND & GRAVEL CO.
READY MIXED CONCRETE
1705 Boxwood Tel. 753-3421

The Catholic Weekly
Authorized Diocesan Newspaper for the Dioceses of Saginaw and Lansing, covering 31 Counties
COMBINED CIRCULATION 54,500
1520 Court St. P.O. Box 1405 Tel. 793-7661

MITTS & MERRILL INC
(ESTABLISHED 1854)
CARL WESTERGAARD PRESIDENT
JAMES V FINKBEINER, SECRETARY
L J HENGESCH, TREASURER
MANUFACTURERS OF HEAVY MACHINERY
PROCESSING MACHINES
109 McCOSKRY ST (48601)
TELEPHONE 752-6191

MITTS MYRTLE M (WID ARTH A) H207 N 6TH AV
--WESTLY (MADELINE) RETD H4 ROETHKE CT
MITZEL DAVID A (JOANNA T) SLSMN J GEO FISHER & SONS H1530 OTTAWA BLVD
MIX GEO (ROSA) LAB SAG MALLEABLE IRON H433 S 25TH ST
MIXON EVELYN MAID FORDNEY MTR HOTEL H446 S 13TH ST
--GENE A (JOYCE M) EMP SAG MALLEABLE IRON H638 S 16TH ST
--VERA R725 S 4TH AV
MIZA FRED W (LUCY) PARTS MN REO-MACK SLS & SERV H1622 HOWARD ST
MIZE DAVID E (CHRISTINA M) (ROOFING SERVICE) H3345 IRVING PARK PL
--GARY R3034 SCHAEFFER ST (C)
--MICHL (PEGGY) STOCKMN VESCO'S H330 N FRANKLIN ST
--PEGGY MRS WAITRESS B-B COFFEE SHOP
--RAY P (HELEN J) PNTR H3034 SCHAEFFER ST (C)
--TROY H1251 E GENESEE AV APT 1
--TROY A USA R3345 IRVING PARK PL
--WM D USA R3345 IRVING PARK PL
MIZENER MARGT MRS TCHR ARTHUR HILL HIGH SCH H4644 COLONIAL DR APT 3
MLECZEK EDWARD F (LEONA F) MASON COMBUSTION ENG H3163 CHURCH ST (C)
MOAKES GORDON (NANCY A) ENG SAG STEERING GEAR H1900 E PACKARD DR
--LINDA L STUDT R1900 E PACKARD DR
MOBIL EXPRESSWAY SERVICE STATION JOSEPH JONES MGR 3388 N WASHINGTON AV
MOBIL SERVICE (PAUL R KUCHER JR) GAS STA 105 N 6TH AV
MOBILE HOMES BROKERS (ROBT DOWNING AND LEO SPRASPIT) 4285 DIXIE HWY
MOBLEY BREAVIOUS MRS H536 S 13TH ST
--WILLIE MRS H3372 N WASHINGTON AV
MOCAN EVA R MRS H1112 N 14TH ST APT 4
MOCHEN BETTY MRS EMP PO H2714 ADAMS BLVD

CATHOLIC FAMILY SERVICE OF SAGINAW
710 N. MICHIGAN AV.
PHONE
753-8446

MOCHEN
--JOSEPH (BETTY J) GRINDER SEVERANCE TOOL H2035 W MICHIGAN AV
--MARY (WID MICHL) R2035 W MICHIGAN AV
--TAMMIE K STUDT R2035 W MICHIGAN AV
MOCKABEE PERCY C R1337½ CHERRY ST
MOCNY CASIMER (RUTH M) RETD H2680 SHAHEEN DR
--CHESTER M (ORILLA E) RETD H2942 ARLINGTON DR
--DONALD A (JACQUELINE) SIGN PNTR 2136 BANCROFT ST H2136 BANCROFT ST
--JAMES L (DONNA L) DRFTSMN SAG STEERING GEAR H3325 ELMERS DR
--JEROME J (PATRICIA A) SUPVR CANTEEN SERVICE H335 SHATTUCK RD (C TWP)
--MICHL STUDT R3325 ELMERS DR
--RICHD M (NANCY A) GUARD CHEV GREY IRON H3271 ELMERS DR
--THOS M USA R2942 ARLINGTON DR

MODEL ALUMINUM & BRASS FOUNDRY INC
MRS RITA M BERNIER, PRESIDENT-TREASURER
MRS MARY REIMOLD, VICE-PRESIDENT
DAVID G BERNIER, SECRETARY
CUSTOM MOLDING PATTERN CASTINGS
1023 WHEELER ST (48602)
TELEPHONE SWIFT 2-9892

MODEL BAKERIES INC (B) NAFE W KATTER PRES JAMES M CATER SEC-TREAS 3409 E GENESEE AV
MODEL BAKERIES INC NAFE W KATTER PRES NAFE E KATTER V-PRES JAMES M KATTER SEC-TREAS 515 LAPEER AV
MODEL COVERALL SERV INC GORDON E GILL MGR 2201 S NIAGARA ST

GENERAL AMERICAN FILM CO.
50% OFF ON FILM PROSESSING
CALL NOW
G 3227 W. Pasadena, Flint, Mich. 789-0251

BRUNO MARTIN CO.
ALL TYPES ROOFING and SHEET METAL CONTRACTORS
Phones PLeasant 3-2212 and PLeasant 3-3152
814-16 Janes Av., 48607

ART SAMPLE FURNITURE CO.
A GOOD PLACE TO TRADE - ASK YOUR NEIGHBOR
200-04 N. WASHINGTON TEL. 754-7428

THE COMMUNITY STATE BANK OF ST. CHARLES
COMPLETE BANKING FACILITIES
FEDERAL DEPOSIT INSURANCE CORPORATION $15,000 MAXIMUM INSURANCE FOR EACH DEPOSITOR MEMBER
207 S. SAGINAW
ST. CHARLES, MICH.
TEL. 865-3211
DRIVE-IN BANKING
(See Page 11 Buyers' Guide)
7303 GRATIOT
SHIELDS, MICH.
TEL. 793-3440

BEARINGER BUILDING
★ DESIRABLE OFFICE SPACE ★
N. Franklin At Tuscola, Saginaw, Mich. 753-2441

BORLAND ABSTRACT CO.
★
A Complete Title Service
★
• Abstracts
• Escrows
• Title Insurance
PHONE 793-9555
208 S. Michigan Av.
F. W. SMITH
Vice President And Manager

JOHN H. NICKODEMUS & SONS, Inc.
FUEL OIL & GASOLINE
3161 CARROLLTON RD.
TEL. PLeasant 5-0551
MARATHON

FLACK-PENNELL
AUTHORIZED INDUSTRIAL DISTRIBUTORS
P. O. Box 1717
Saginaw, Mich. 48605
Telephone 793-1880

MODEN JILL D OFC SEC BAKER PERKINS R4444 STATE ST APT 235
--LINDA A TCHR MC BRITE SCH H4444 STATE ST APT 235
MODERN BRICK CO (CHARLES G MILNE) BLDG MATLS 1420 PHELON ST
MODERN CLEANERS 837 GRATIOT AV
MODERN CLEANERS INC TED HUNT MGR 201 N JEFFERSON AV
MODERN CLEANERS INC TED HUNT MGR 2374 S MICHIGAN AV
MODERN CLNS INC FRANK M POLASKY PRES ROBT I LURIE THEO R HUNT V-PRES H G POLASKY SEC-TREAS CLO 1734 S JEFFERSON AV
MODERN HANDLING WM E BROWNING MGR LIFT TRUCK REPR 2208 KING ST
MODERN PERMANENT WAVE SHOP MRS LUCILLE C RAFT MGR 319½ E GENESEE AV
MODERN SANITATION CO (FRANCIS D HARRINGAN) JAN SUPS 2135 BRENNER ST
MODEROW WALTER (EVELYN) ELECTN ATHERTON ELEC R REESE MICH
MODLIN ELAINE MRS NURSE ST MARY'S HOSP R2424 VAN ELTEN ST
--GENEVIEVE S NURSE AIDE ST LUKE'S HOSP R1722 COOPER ST
--LAWRENCE W DRIVER ROBERTSON'S INC R7425 SWAN CREEK RD
--NANCY C NURSES AIDE ST LUKE'S HOSP R9760 N STARK DR
--ROBT L (ROSE L) EMP SAG STEERING GEAR H3550 SHATTUCK RD
MODOLO GINO (PHYLISS M) (GINO MODOLO TILE CO) H1910 MACKINAW ST
MODOLO GINO TILE CO (GINO MODOLO) CONTRS 1910 MACKINAW ST
MODOLO PHYLLIS M MRS SLSWN LOUISE H BOWEN R1910 MACHINAW
--TODD E (SALLY A) EMP SHELTON CONSTN H2360 VEAN ST
MODRALL JESSE O (ADA R) RETD H2138 N CLINTON ST
--PATRICIA R2138 N CLINTON ST
--WM L (LEONA F) FORMN BRUNO MARTIN CO H4440 LAMSON ST
MODSCHIEDLER JOHN STUDT R1512 MAINE ST
--LORENZ F REV (HELEN C) PASTOR IMMANUEL EVANGELICAL LUTH CH H1512 MAINE ST
MOE CLARENCE R (MILDRED E) CARP J R HEINEMAN & SONS H2331 LINDA ST

MOE
--HERBERT (CHARLOTTE) RETD H2396 GREENBUSH PL
MOELLER SEE ALSO MILLER MUELLER AND MULLER
--AUSTIN J PRES SAGINAW BD OF REALTORS R2572 GRACE CT
--CLARENCE J (MARY E) RETD H526 N 12TH ST
--DONALD E (MARY K) BUSINESS MGR THE CATHOLIC WEEKLY H2724 BRADFORD DR
--DONNA MRS CASH A&P R627 OAKVIEW
--ELIZ (WID LOUIS H) H814 S HARRISON ST
--EMMA (WID AUSTIN J) OPR ELEANOR BEAUTY SHOP H2904 SCHEMM ST
--GERALD L (CAROL J) BARBER LEO'S BARBER SHOP H1715 UNION AV
MOELLER J R & SON (RAYMOND J MOELLER) BARBERS 201 N HAMILTON ST
MOELLER JACK L (DONNA E) TIME STUDYMN SAG PRODUCTS H627 OAKVIEW DR (C)
--JAMES R STUDT R1730 WILSON AV
--JOSEPH P INSTALLER BUSHEY RADIATOR & AUTO GLASS R1915 FAIRFIELD
--KATH C (WID AUG E) RETD H1011 MACKINAW ST
--LA VERNE R (CHARLOTTE J) BARBER LEO'S BARBER SHOP H2890 RUSHMORE ST
--LEO A (STELLA A) RETD H2265 SHATTUCK RD
--LEONARD R (KATH J) MGR CANTEEN SERV H1730 WILSON AV
--NORMAN G (EMMA B) RETD H125 LOCKWOOD ST
--RAYMOND J (THERESA M) (R J MOELLER & SON) H4180 ANN ST
--RICHD STUDT R3467 MACKINAW ST
--ROBT STUDT R2890 RUSHMORE ST
--RONALD A (SUSAN M) DRIVER CHEV SAG FDRYS H3317 LAPEER AV
--SHARON CLK MICH INSPECTION BUR R2890 RUSHMORE ST
--SUSAN MRS CASH A&P R3317 LAPEER ST
--SYLVESTER F (ELIZ M) MTCEMN EATON MFG H621 AMES ST
--VIRGIL (JACQUIE) BARBER R J MOELLER & SON R235 S CENTER RD
--WALTER W (CATH) FORMN SAG MALLEABLE IRON PLANT H3467 MACKINAW ST
--WM L USAF R526 N 12TH ST
MOENING CALVIN C H1614 S HAMILTON ST
MOESER ULRICH (MADELINE E) PHYS SAG GENL HOSP H1120 BURBANK DR
MOESSNER ERWIN C (NINA) CHEM WICKES CORP H2509 N BOND ST
--FREDK W STUDT R2509 N BOND ST
--JANET STUDT R2509 N BOND ST
MOFFAT FLORENCE TYP COUNTY TREAS H1010 BURT ST

DONALD C. BIELSKI REAL ESTATE
COMMERCIAL — RESIDENTIAL
1902 S. Jefferson (48601) Tel. 753-7777

FIRST IN SAVINGS - FIRST IN HOME LOANS
FIRST SAVINGS
OF SAGINAW 4½% PASSBOOK ACCOUNTS 5% and 5¼% BONUS SAVINGS CERTIFICATES

MOFFAT
--HAROLD T (EMMA J) PRSMN SEEMANN & PETERS H2898 GEMINI ST
MOFFETT KATHLEEN WAITRESS JOHNNY RYAN'S RESTR H4062 JOSLIN ST
--LARRY L FIREFIGHTER CITY FIRE DEPT R1703 WOOD ST
--LINDA OPR MICH BELL TEL R4078 JOSLIN ST
--WM L (MILDRED G) MTCEMN SAG TWP SCHS H4078 JOSLIN ST
MOGG ELISABETH EMP OSTEO HOSP H720 MACKINAW ST
MOGGO GEARLD USM R3156 S 27TH ST
--RICHD (THEODORA) H3724 HAROLD ST
--WM (MYRTLE F) MACH OPR CHEV SERV PARTS H3156 S 27TH ST
MOHAMMADS MOSQUE CH 626 POTTER ST
MOHLAND WALTER G (JEAN M) INSTALLER TEL CO H2802 SCHEMM ST
MOHLER OTHETA MRS H2117 HANCHETT ST
MOHN ARNOLD G (MARGT A) EMP SAG STEERING GEAR H2936 HANCHETT ST (C)
--GLENDA R1515 S FAYETTE ST
--GLENWOOD C (MARVEL J) SLSMN YANKEE STADIUM STORE H1515 S FAYETTE ST
--LOREN PLATE MKR SEEMANN & PETERS R BURT MICH
--RONALD O (LOIS A) REP MORLEY BROS H2326 STOBBE ST
MOHNEY SANDRA J NURSE ST LUKE'S HOSP R FRANKENMUTH MICH
MOHNK ARTH R (CELIA L) RETD H2001 BARNARD ST
--CELIA MRS CAFETERIA WKR NORTH INTERMEDIATE SCH R2001 BARNARD ST
--RICHD F (JUDITH A) MECH MUNICIPAL GARAGE H1840 BAY ST
MOHR SEE ALSO MOORE
--CONRAD JR (MARY J) SETUP MAN SAG MALLEABLE IRON H1725 VERMONT ST
--DONNA BILLING CLK SEARS ROEBUCK & CO R3326 YAUCK RD
--FRED M (DOROTHY A) (MOHR GRANITE CO) H3326 YAUCK RD
MOHR GRANITE CO (FRED M AND JOHN M MOHR) 1731 E GENESEE AV
MOHR HAROLD E (CATH R) FORMN SAG MALLEABLE IRON PLANT H1556 VERMONT ST
--JACLYN J MRS CASH SAG STEERING GEAR H4141 HILAND ST
--JACOB (CATH) RETD H717 WHEELER ST
--JOHN M (EVELYN M) (MOHR GRANITE CO) H2208 FRUEH ST
--MARY J MRS CLK SECOND NATL BANK R1725 VERMONT ST
--RONALD D (CAROL J) MACH OPR K C ENGINEERING & MACH H4079 ANN ST
--SUSAN M CLERICAL UNDERWRITER AETNA CASUALTY R3326 YAUCK RD

DIOCESES OF SAGINAW CHANCERY
Box 1424 (48605)
124 N. Hamilton 793-9845

MOILES SIDNEY H (JEAN M) ADJ MICH CLAIM SERV H2450 N CHARLES ST
MOKOWSKI RONALD (CONNIE) USA R2600 OAKWOOD AV
MOLANO JOHN P RETD H2828 HARDIN ST
MOLDA ERNEST B (ALICE M) MACH SHOP SAG STEERING GEAR H2549 N BOND ST
--HENRY M (MABLE M) RETD H3441 WEBBER ST
--JOHN H DRIVER INTER CITY TRUCKING R1009 N PORTER
MOLDENHAUER HAROLD V (ELEANOR D) SLSMN SEARS H432 MC COSKRY ST
--HAROLD V JR (CAROLE A) ENG SAG STEERING GEAR H1316 GLENDALE ST
--ROBT E (THE SQUIRE SHOP) R508 NYLON ST
--RONALD J (BETTY L) (THE SQUIRE SHOP) H5 WESTVIEW CT
MOLENAAR CHARLES R (GENIVIEVE) ENG GENL ELEC H50 ARDMORE PL
MOLENOAR CHARLES R STUDT R50 ARDMORE PL
MOLENSKI ALOY D PRSMN SAG INDUSTRIES H304 WISNER ST APT 15
MOLESKI ANDREW E (IRENE M) MACH OPR EATON MFG H2311 LOWELL AV
--MARTIN C PRODUCTION WKR RAYMOND PRODUCTS R6825 SHERIDAN RD
--PETER S (AMELIA J) SHEARMN SAG INDUSTRIES H2411 GLENWOOD AV
MOLESKY STANLEY W (DOROTHY) SLSMN P F PFEISTER CO H2313 ANDERSON RD
MOLESWORTH WINNIE L TELLER SECOND NATIONAL BANK H310½ SHATTUCK RD (C TWP)
MOLINA GRABIEL (PURIFICASION) MACH OPR SMITH-DOUGLASS R BAY CITY MICH
--RAUL (LORETTA M) LAB CHEV SAG FDRY'S H1418 CHERRY ST
--RODOLFO LAB CHEV SAG FDRY'S R1418 CHERRY ST

Lighthouse Electric Co.
All Types Of Wiring
Electric Heat
205 Center Street Tel. 752-4922

Cameron Bros. T.V. & Record Studio
RADIO & TV SPECIALISTS
Complete Sales & Service
Phone PLeasant 4-0925
1723 Janes Ave.

DUNN-TILE BLOCK & SUPPLY CO.
"BUILDERS SUPPLIES OF ALL KINDS"
1400 Garey Street Saginaw
Tel. PLeasant 5-5361

BUENA VISTA OFFICE
Frankenmuth State Bank
Offers Complete Banking and Trust Services
BUENA VISTA — TEL. PLeasant 4-1459
OFFICES IN FRANKENMUTH TEL. OLive 2-2231, BIRCH RUN MArket 4-9635, MILLINGTON TEL. TR 1-5731
REESE TEL. VOlunteer 8-4111, MUNGER TEL. OLive 9-3511

Clothing -- Furniture -- House Furnishings -- Appliances
Gately's
Since 1871 Gately's Have Clothed the Family
120-130 S. Franklin St. Phone 753-7701

M. BENDER & SONS, Inc.
EXCAVATING — ROAD GRADING — TRUCKING — MOTOR CRANE SERVICE
STEEL ERECTION
731 Walnut (Carrollton, Mich.) PLeasant 2-6108

Hoffman's Drug Store
PRESCRIPTION PHARMACY
2628 E. Genesee Av. 754-8451
6079 Dixie Hwy. 754-8495

MOLINO RODOLFO (GLORIA) EMP CHEV GREY IRON H505 S FAYETTE ST
MOLITERNO RUDOLPH R (EDITH M) DEPT MGR KROGER'S STORE H2670 VALLEY DR
MOLITOR H ROBT (VIRGINIA L) SUPVR SAG STEERING GEAR H1610 BROCKWAY ST
--JOEL STUDT R1610 BROCKWAY ST
MOLL ALFRED E (MARY E) MACH OPR SAG STEERING GEAR H1901 WOOD ST
--EDW C (MARGARET B) RETD H1832 RING ST
--EDW J R428 S PARK AV
--EMIL F (THERESA M) ASMBLR SAG STEERING GEAR H1836 WOOD ST
--EMMA (WID FRED A) R428 S PARK AV
--ERNEST W (FLORENCE M) CERAMIC TILE CONTR 4747 HESS AV H4747 HESS AV
--HENRY W (MABEL G) RETD H2384 BEWICK AV
--JOHN STUDT R2716 COLLINGWOOD AV
--KENNETH R USMC R2384 BEWICK AV
--LAURA E CASH MONUMENTAL LIFE INS H428 S PARK AV
--LOIS STUDT R2716 COLLINGWOOD AV
--MARILYN MRS BKPR VALLEY NATL BK R4730 LOCUST DR
--PAUL C (ELLA) PLANT WKR CHAPMAN BEVERAGE H2210 SHERIDAN AV
--RALPH H (EMMA M) MASON'S HLPR PS H2323 HILAND ST
--VERNON L (AGNES B) MACH OPR CHEV TRANS H2716 COLLINGWOOD AV
--VERNON L JR EMP SAG STEERING GEAR R2716 COLLINGWOOD AV
MOLLHAGEN HAZEL F (WID JAMES) H2402 THAYER ST
--WM C (BARBARA) EMP SAG STEERING GEAR H2650 JULIANNE DR
MOLLICA HARRY DRIVER VALLEY SWEETS R605 COURT APT 6
MOLLIS N H572 SHATTUCK RD (C TWP) APT 8
--R N MKT REP STANDARD OIL R572 SHATLACK APT 8
MOLLWSKI BRENDA STUDT R1215 S 27TH ST
--RAYMOND J (LORRAINE E) H1215 S 27TH ST
MOMMERS GUILLAUME C (BRENDA) H1817 BARNARD ST
MOMSEN MARC F (MARY) DEPT SUPVR CENTRAL FDRY DIV R1511 VAN WAGONER
MONAGHAN JAMES MTCEMN GARBER PONTIAC-CADILLAC R5340 SWAN CREEK RD
--PATRICIA A OFC CLK DRAPER CHEVROLET R5340 SWAN CREEK RD
MONAHAN LARRY J (JUDITH A) ASST MGR ARMOUR FOOD SERV H4582 WALL
MONARCH LIFE INS CO KENDALL P ZIMMER MGR 1219 N MICHIGAN AV
MONARCH RENTAL SERVICE OTTO M BIERLEIN MGR TRAILERS 734 N WASHINGTON AV
MONARCH SERV STATIONS INC OTTO M BIERLEIN MGR GAS STA 734 N WASHINGTON AV
MONASMITH F WM (BARBARA) DEPT MGR WARDS H627 N WEBSTER ST
MONCADO ISSAC (GRACIE) BUMPER JAY AUTO COLLISION H2720 DOUGLAS ST
--JESSE H933 S WASHINGTON AV APT 1
--VICTOR (CLARA) LAB SAG MALLEABLE IRON H2722 DOUGLAS ST
MONCINES EUG (JESSIE) H1827 NORMAN ST
MONCMAN JOHN (ROSE) MGR GREEN ACRES SHELL SERV R5122 CARDINGTON
--LAWRENCE STUDT R721 W GENESEE AV
--LAWRENCE P (SALLY D) UTILITYMN C P CO R ZILWAUKEE MICH
--MARY MRS (WID PAUL) R721 W GENESEE AV
--PAUL (MARJORE) MECH BENDERS H721 W GENESEE AV
MONCRIEF JACK RETD H1750 N 25TH ST
--LE ROY LAB CHEV SAG FDRY'S R1750 N 25TH ST
MONDOR E JOYCE SUPVR TEL CO R3403 COURT ST
--ESTHER L (WID JOHN H) H3403 COURT ST
--SHIRLEY J BKPR HOME DAIRY R3403 COURT ST
MONIS JUANITA CASH H & K MKT
MONK CLARA R (WID ALFRED G) H1611 ARTHUR ST
--FRED MACH SAG STEERING GEAR R709 MILLARD ST
--HARRY INSP C & O RY H709 MILLARD ST
--R A (SHIRLEY A) MGR AMERICAN COMMUNITY MUT INSURANCE CO R FRANKENMUTH MICH
--RALPH T (HELEN M) MGR HIDE OUT BAR H940 ORCHARD CT
--ROBT (VIRGINIA) EMP R K BLOCK & SUP R1933 LINCOLN ST
MONOHAN MAUREEN R812 SIMONEAU ST
MONROE SEE ALSO MUNRO
--BEVERLY A TECH ST LUKE'S HOSP H1414 GAGE ST
--CHARLEY (LOUELLA) EMP MALLEABLE IRON H133 S 4TH AV
--CORNELIUS M REV (IZETTA M) PASTOR EMANUEL COMMUNITY CH H420½ CARLISLE ST
--EDDIE (LEATRICE) MILL MN CHEV SAG FDRY'S H1620 CARROLL ST

EATON YALE & TOWNE INC.
EATON SAGINAW DIVISION
1000 RUST STREET • SAGINAW, MICHIGAN 48601
TELEPHONE: 517/753-5461 • TELETYPE: 793-0135

Draft-A-Matic Desks - G.F. Desks and Tables - Goodform Aluminum
Chairs - Super Filer Mechanized Filing Equipment
General Fireproofing - G.F. Steel Shelving - G.F. Office Partitions
REX A. & JAMES S. EMERY
1840 N. MICHIGAN AVE. 753-6977

MONROE
--GERALDINE STUDT R1623 WADSWORTH AV
--GILBERT (MARY) RELIEF MN CHEV GREY IRON H537 S 30TH ST
MONROE INTERNATIONAL INC JOHN T GILL MGR OFC MACHS 210 FLORENCE ST
MONROE MARTHA B (WID ALVIN) RETD R2304 TROY ST
--MARY E (WID ERNEST) H202 S 15TH ST
--THEO (CHARLOTTE) YDMN ANDERSEN SAND & GRAVEL H1623 WADSWORTH AV
--THEO J (NEVA) RELIEFMN SAG MALLEABLE IRON H1026 N 4TH AV
MONS THEO E (JOANA) EMP CHEV SAG FDRYS H3293 LAPEER AV
MONSEES HENRY (CARLA H) RETD H2811 OAKWOOD AV
--LORA A (WID JOHN H) H1822 ARTHUR ST
--ROY R (NANCY M) PLANT OPR CITY PUB UTILITIES H2274 GAYLORD ST
MONSON CLIFFORD P (BERNICE I) TCHR SAG HIGH SCH H1219 LATHRUP ST
MONTAGUE ROBERT S JR PRES SUGAR BEET PRODUCTS CO H248 BORLAND CT
MONTALVO ESQUIEL (MACARIA) CRANE OPR CHEV SAG FDRY'S H1720 WALNUT ST
MONTAMAIR DANL R2117 OAKWOOD AV
MONTANA JAMES (LISA) DRIVER H707 S 4TH AV
MONTCALM JOHN R (MARY) PRES R H TAYLOR CO H1471 S WASHINGTON AV
--KATHRYN R1471 S WASHINGTON AV
--RICHD STUDT R1471 S WASHINGTON AV
MONTEATH FINLAY C (DONNA J) SWITCHMN TEL CO H606 CLARK ST
MONTELIUS JOHN F (ELENORA J) PTRNMKR CHEV GREY IRON H624 S JEFFERSON AV APT 4
MONTEMAYOR DANL R1118 E REMINGTON ST
--J S CHIPPER CHEV GREY IRON H3387 IRVING PARK PL
MONTERO GERALD L (ANN M) DIST SLS MGR ALLSTATE INS H2638 HAENLEIN DR
MONTEZ APOLINAR M (JULIE ANN) EQUIP OPR SAG MALLEABLE IRON H719 N 24TH ST
--LETHA MRS WAITRESS WOOLWORTH'S R707 S 4TH
MONTGOMERY BENJ (CALLIE) CUPOLA TNDR CHEV GREY IRON H830 N 6TH AV
--CELESTE H1217 N 16TH ST APT 5
--DIANA L STUDT R1422 S 17TH ST
--FRANK (EARLINE) FDRY WKR CHEV SAG FDRYS H330 N 2D AV
--JEANIE H1017½ KIRK ST
--LAWRENCE DRIVER DOVER & CO R HEMLOCK MICH

VOLKSWAGEN SERVICE WRECKER SERVICE
ERICH SHELL SERVICE
BRAKE SERVICE ACCESSORIES
TUNE-UPS — PHONE PL 5-9861
GENESEE AT HOLLAND SAGINAW, MICHIGAN

MONTGOMERY
--MICHL STUDT R1422 S 17TH ST
--MILDRED R BKPR DIAMOND OIL R1422 S 17TH ST
--PHYLLIS MRS DEPT SUPVR HERITAGE NURSING HOME R1208 VAN BUREN ST
--ROBT G (MILDRED R) ELECTN CHEV SAG FDRYS H1422 S 17TH ST
--ROBT W JR USMC R1208 VAN BUREN ST
--ROBT W (PHYLLIS E) COREMKR SAG MALLEABLE IRON H1208 VAN BUREN ST
--ROLLAND N (CHARLOTTE E) (WEADOCK & MONTGOMERY) H2249 MERSHON ST

MONTGOMERY WARD & CO
D H HOROWITZ, MANAGER
R REINER, ASSISTANT MANAGER
J BORGMAN CREDIT MANAGER
115 W GENESEE AV
TELEPHONE 752-1121
(See Page 19 Buyers' Guide)

MONTICCIOLO JOSEPH (PATRICIA E) SLSMN SYNTEX LABYS H2881 SHAHEEN DR
MONTIE GORDON L (LOIS R) SLSMN UNITED STATES PLYWOOD R3300 SOUTHFIELD DR
MONTIEGEL HENRIETTA L (WID CARL A) H625 CATHERINE ST
MONTMO ADOLFO C (JUANA F) PRSR OPR H3207 SHERIDAN AV
MONTREL SELMA MRS H3046 LAPEER AV
MONTY KENNETH L (VIRGINIA D) EMP COMBUSTION ENG H3820 HILAND ST
MONUMENTAL LIFE INSURANCE CO FLOYD F SHADDEAU MGR 1982 HEMMETER RD
MONVILLE GERALDINE MRS NURSE ST MARY'S HOSP R5300 WILLOWBROOK DR
--LARRY L EMP CHEV MTR R612 N CHARLES ST

Ed. Lynes & Sons
LEES CARPETS
TILES — INLAIDS
7575 Gratiot Avenue Phones: 793-4948
Saginaw, Michigan 48603 793-4852

NURSERY
CASS RIVER NURSERIES
"DON" RICE
RELIABLE NURSERY STOCK
4244 WILLIAMSON RD. 48601
PLeasant 4-8340
AMERICAN ASSOCIATION OF NURSERYMEN
AAN
1875
BEAUTY · VALUE · SERVICE

When You Think of Furs Think of
Ferris Bros
Fine Furs
Suits-Coats
Dresses
Sportswear
TEL. PLeasant 3-3281
420 E. GENESEE AV.

MORLEY BROTHERS PHONE 755-8121

Land Development - Appraising Farms and Commercial - Custom Building
A COMPLETE REAL ESTATE SERVICE
Jim Cochran REAL ESTATE
6400 State, Saginaw, Michigan 48603 Phone 799-0190

Plumbing AND HEATING
WALTER E. FISCHER
PLUMBING & HEATING
Hot Water Baseboard Heating
962 S. 24th ST.
TEL. PLeasant 5-8611

CENTRAL FOUNDRY DIVISION OF GENERAL MOTORS CORP.
37 Florence, West Side, 48605 Tel. 755-0911

KIRBY VACUUM CENTER OF TRI-CITY
2128 BAY TEL. 799-1141

MOODY ANDREW (JOHNNIE) RETD H128 N 14TH ST
--AVIS (WID EUG L) OFC SEC ST LUKE'S HOSP H1523 OWEN ST
--BRIAN E INSP CHEV GREY IRON R1523 OWEN ST
--CRAIG STUDT R1523 OWEN ST
--JACQUELINE MRS CLK WESTDALE SCH R2273 N CAROLINA ST
--RICHD F (JACQUELYN H) PERSONNEL DIR ST MARY'S HOSP H2273 N CAROLINA ST
MOOKES SUSAN J STUDT R1900 E PACKARD DR
MOON CLIFFORD H (ESTHER C) MGR GATELY CO WHSE H732 S 4TH AV
--DALE L (KATHLEEN A) COOK LUNCHTIME H1273 E OUTER DR
--DAVID M USA R334 S 10TH ST
--ERMA A TCHR R732 S 4TH AV
--EVERETT L (THELMA M) RETD H334 S 10TH ST
--GERALD (SUSAN) EMP YANKEE DEPT STORE H2002 ANNESLEY ST
--HARRY E (ALICE) EMP LUFKIN RULE H331 S 22D ST
--HELEN F MRS CLK MOON & SON GRO R125 N MASON
--JOSEPHINE MRS CLK PRINCING & BRENNAN PHARM R210 S 11TH
--KARL H (DORIS) ASMBLR SAG STEERING GEAR H2716 MAPLEWOOD AV
--KARL L JR (ETTA C) MACH-OPR SAG STEERING GEAR H1701½ WALNUT ST
--KATHY EMP C&O RY H1012½ HOYT AV
--LAWRENCE E (HELEN F) (MOON & SON GRO) H125 N MASON ST
--PATRICIA MRS EMP MICH BELL TEL R2204 VAN ETTEN ST
--RALPH L (MARY M) WHSEMN SCHMELZER COLONIAL SHOP R RD 3 BIRCH RUN
--RONALD R (ROSEMARY J) ACCT CENTRAL FDRY DIV H529 N WEBSTER ST
MOON & SON GRO (LAWRENCE E MOON) 1003 CAMBREY ST
MOON THOS H610 ATLANTA ST (C)
--THOS E (JOSEPHINE M) PLMB KATZ PLMB H210 S 11TH ST
MOONEY CREAMERY INC G L MOONEY PRES B J & L J MC INTYRE V-PRESTS K MC INTYRE SEC R J MC INTYRE TREAS ICE CREAM MFRS 812 WILLIAMS ST
MOONEY GLADYS L (WID JOHN) PRES MOONEY CREAMERY INC H2815 ROSEMARY ST
--JACK FCTY WKR ARROW PAPER PRODUCTS R1321 LYON ST
--JAMES C (GRACE J) PHYS 1600 N MICH RM 309 H55 E HANNUM BLVD
--JOHN J (MAUREEN M) MACH EATON MFG H2722 WITTERS ST
--LUELLA M CLK GARBER PONTIAC-CADILLAC R414 S 4TH AV
--MARY F OFC MGR CATHOLIC FAMILY SERV R414 S 4TH AV
--NORA A (WID FRANK J) H414 S 4TH AV
--ORA C (WID WM) H133 S FRANKLIN ST APT 308
--PRISCILLA L CLK C P CO R1321 LYON ST
--ROBT H (MINNIE R) ENG CENTRAL FDRY H1480 W DELTA DR
--STEVEN A (BEATRICE A) ICE CREAM MKR SWAN ICE CREAM H1321 LYON ST
--THOS LAB MICH SUGAR R414 S 4TH AV
MOOR FLORENCE D MRS ACCT EXEC LAKE HURON BROADCASTING H411 S PORTER ST
MOORE SEE ALSO MOHR
--ALBERT JR AGT MET LIFE INS R403 S JEFFERSON
--ALBERT L (COSTELLA) LAB CHEV SAG FDRY'S R1105 N 8TH ST
--AMANDA (WID LEE) H1346 FARWELL ST
--ANNIE R MRS H310 N 3D AV
--ARLINE T OFC SEC WICKES CORP H2822 W GENESEE AV
--ARTHUR JR (KATIE) FORMN CHEV SAG FDRYS H3805 N JEFFERSON ST (C)
--CAROLYN D EMP BD OF EDUC H3413 EAST ST
--CHARLES (BERNADETTE) DRIVER TRI CITY LBR & SUP R BURT MICH
--CHARLES H (RONIE B) H1335 NORMAN ST
--CHARLES J (DOROTHY M) RETD H1622 COOPER AV
--CHARLES M (HAZEL M) DRIVER ANDREW ELLIS H1714 HOUGHTON AV
--CHARLEY EMP R&B BODY SHOP R1711 ANNESLEY ST
--CHARLIE R1422 JOHNSON ST
--CLARENCE R GRINDER H4147 FULTON
--CLIFF (ELVIRA) H1811 FARWELL ST APT 1
--CLIFFORD (GERALDINE) MGR JOHN HANCOCK INS R POPLAR APTS
--CLIFTON MTCEMN GARBER PONTIAC-CADILLAC R1607 CARROLL ST
--CLYDE B (CARRIE P) WHSEMN FARM BUREAU SERVS H707 S WARREN AV
--DANL C (CAROL J) FCTY WKR SAG MALLEABLE IRON H4107 FULTON ST
--DAVID APPRENTICE TOOL MKR HELFRECHT MACH R1915 FORDNEY ST

The Ohio National Life Insurance Co.
ALFRED S. BRENNAN General Agent for Eastern Michigan
1135 E. GENESEE AV. (48607) TEL. PLeasant 2-3136

MIMEO by MAGGIE
Secretarial
Complete Secretarial Service
Mailing Lists — Answering Service — Notary Public
Margaret J. Eurich
Owner
221 Millard
Millard Bldg.
Tel. 754-0551

MOORE
--DAVID J (CLARA) RETD H208 S 16TH ST
--DCLIFFORD J H4444 STATE ST APT 216
--DEBORAH STUDT R214 BRALEY ST
--DEON L (ANN L) INSTALLER TEL CO H519 HUBER AV
--DOSSIE (EULA L) EMP CHEV SAG FDRY'S H2702 NEEDHAM ST
--ED F R442 S 4TH AV
--EDWARD GRINDER CHEV SAG FDRYS H112 S 4TH AV
--ELIZ MRS R1417 WADSWORTH AV
--ELIZ A (WID JOHN C) RETD R3105 HAROLD ST
--EMMA (WID PETER) R503 S 11TH ST
--ERNEST H1314 CARROLL ST APT 1
--ERNEST SHAKEOUT MN CHEV SAG FDRYS R408 FITZHUGH ST APT 7
--ERNEST J FCTY WKR SAG STEERING GEAR H3105 HAROLD ST
--EVELYN MRS H1140 N 14TH ST APT 2
--EVELYN V MAID BANCROFT HOTEL R1400 BIRNEY ST
--FRANK EMP KELLY'S HOME REPAIR R1428 ANNESLEY ST
--FRANKIE L STUDT R3413 EAST ST
--FREEMONT (ALICE V) ELEC CONTR 214 BRALEY ST H214 BRALEY ST
--GEO (LIZ) FDRY WKR CHEV GREY IRON H226½ S 3D AV
--GEO W (BEATRICE J) JAN H FEIGE & SON H1436 BAGLEY ST
--GEORGE R240 MOTON DR
--GERALD C (JEAN A) TCHR SAGINAW HIGH SCH H3161 BAUER DR (C)
--GERALD E PLMB APPR BIGELOW CO R619½ S MICH
--GLENZO (MATTIE) MLDR CHEV GREY IRON H1610 N 25TH ST
--GLORIA M COUNSELOR SAG HIGH SCHOOL H2684 DUANE DR
--HARRY E REV (ELLA R) PASTOR FREE METH CH H4665 WOLVERINE DR
--HENRY C (ANNIE) FDRY WKR CHEV SAG FDRY'S H503 S 11TH ST
--HERBERT J (EULALIA M) H2408 S OUTER DR
--HORACE E H1506 BARNARD ST
--JACALYN STUDT R715 WALLER ST
--JACK E (THELMA E) TOOL GRINDER CHEV SERV PARTS H715 WALLER ST
--JAMES E USA R341 S 6TH AV
--JAMES E (JANE L) AGT UNITED INS CO OF AM H225 N 9TH ST
--JESS J (ELLA M) ENG C&O RY H433 S 17TH ST
--JIMMY O (RUBY L) LAB CHEV SAG FDRY'S H1312 JANES AV
--JOHN JR FDRY WKR CHEV GREY IRON R514 N 5TH AV
--JOHN M (NANCY M) DIE MKR SAG PRODUCTS R530 N RIVER RD
--JOHN P (MARY S) INSP MICH INDUSTRY FOR BLIND H212 HOLDEN ST

FERGUSON INSURANCE AGENCY
GENERAL INSURANCE
925 N. MICHIGAN AV.
PHONE PLeasant 3-5471

MOORE JOHN SCHOOL ETHEL G ZIPP PRIN 700 COURT ST
MOORE JOSEPH G (JUDY C) MACH OPR SAG STEERING GEAR H1722 N CHARLES ST
--JUDITH A CLK VALLEY NATL BANK R1832 KOLLEN ST
--JUDITH K SUPVR CITY DEPT RECREATION R1335 NORMAN ST
--JULIA M OFC CLK WM C WIECHMANN R1825 TUSCOLA
--KATIE M H1032 N 2D AV
--KEITH EMP STEERING GEAR R4665 WOLVERINE DR
--KEITH D H110½ S HAMILTON ST
--L C (KATH) LAB SAG MALLEABLE IRON H558 N 27TH ST
--LARRY (JANICE) STAINER HENSLER FURN REFINISHING R3767 POSEYVILLE RD
--LARRY D (VIRGINIA J) QUALITY AUD SAG STEERING GEAR H2561 GEMINI ST
--LAWRENCE J (RUBY A) CUSTDN MERRILL PARK SCH H809 S CHARLES ST
--LEAH M ASST TECH ST MARYS HOSP R3805 N JEFFERSON ST (C)
--LEWIS B FCTY WKR SAG STEERING GEAR R3306 GLENWOOD AV
--LEWIS W (WILMA H) DRIVER ACME LEASE CO H2517 PRESCOTT AV
--LILLIAN R1322 TUSCOLA ST
--LOISTANE COOK TONY'S RESTR H1032 N 2D AV
--LYMAN (RUBY) H1325 TUSCOLA ST
--LYONEL E (MAUREEN K) MACH OPR SAG STEERING GEAR H1517 STANLEY ST
--MAMIE (WID LE ROY) H2200 LEDYARD ST
--MARG H618 S 10TH ST
--MARIE L (WID JOHN V) H3329 BUNDY ST
--MARILYN MRS OPR LA DANTY BEAUTY SHOP H452 N 2D AV
--MARY MRS H1716 SANFORD ST

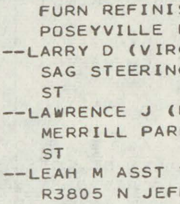
GLYNN J. McARN
Real Estate
2415 Janes
Tel PLeasant 4-5164

DRAPER CHEVROLET CO.
TRUCKS
1311 N. Niagara
753-1461
CHEVROLET
Saginaw, Michigan
CARS
1450 N. Michigan Ave.
755-8161

Howard Gremel Insurance Agency
FIRE
AUTO
ACCIDENT
HOSPITALIZATION
A Plan For Every Need
2720 Midland Rd.
SWift 2-3642

SAGINAW DODGE Inc.
Authorized DODGE Automobiles and TRUCKS
SALES and SERVICE • PARTS — Wholesale-Retail
Telephone 752-8168
2063 N. Niagara, Between Genesee and Davenport

Realtor
RESIDENTIAL
COMMERCIAL
ALL TYPES
INDUSTRIAL
FARM
CHARLES COOK
MULTIPLE LISTING SERVICE
List With Us For Action
TEL. 799-1200
2719 State St.
Saginaw, Mich. 48602
NATIONAL ASSOCIATION OF REAL ESTATE BOARDS
REALTORS

Frank's Nursery Sales, Inc.
OPEN DAILY AND SUNDAY 9 TO 9
FREE PARKING
5580 STATE
TEL. 799-2730

Lee's Restaurant and Grocery
1505 WADSWORTH
TEL. 755-9189

MOORE
--MARY MRS TCHR RICKER SCHOOL R619½ S MICH AV
--MARY A (WID ALF B) RETD R1204 BURBANK DR
--MARY B (WID EWD) H2730 DEINDORFER ST
--MARY J (WID GEO E) H1914 N CHARLES ST
--MARY S MRS DEPUTY CIRCUIT CT CLK R212 HOLDEN
--MATTIE TCHR H104 N 7TH ST
--MYRTLE V (WID LESTER) H1400 BIRNEY ST
--NED (WILMA) MLDR HLPR SAGINAW MALLEABLE IRON H337 S 24TH ST
--NORMAN E (GLORIA J) SLSMN MONARCH LIFE INS H2325 KIPLING DR
--ORA L MRS RETD R630 S 15TH ST
--PATK H (DOROTHY J) LAB CHEV SAG FDRY'S H224 S 10TH ST
--PEARL V (WID JOHN) R3329 BUNDY ST
--RAY F (MARLENE R) ENG SAG STEERING GEAR H818 NYLON ST (C)
--RAY L (LENORE J) (RAY'S RADIO SHOP) H920 S HARRISON ST
--RENA MRS H129 N 7TH ST
--RICHD MECH 530 N RIVER RD
--RICHD R214 BRALEY ST
--ROBT J II (JUDY A) SLSMN B F GOODRICH H2832 SHAHEEN DR
--ROBT L (PATRICIA) FORMN C P CO R BAD AXE MICH
--RONALD D (FRIEDA) ASST CHF ENG SAG PRODUCTS R480 N RIVER RD
--RUTH H OFC SEC ARTH C BECKERT CO
--SAMITH M JR R442 S 4TH AV
--SMITH M (GLADYS) EMP CHEV SAG FDRYS H442 S 4TH AV
--THELMA NURSES AIDE ST MARYS HOSP H826 S 13TH ST
--THOS J JR (JULIA M) FDRY WKR SAG FDRYS H1825 TUSCOLA ST
--TOM H1415 CHERRY ST
--WALTER R910 TUSCOLA ST
--WALTER MEAT CTR SHORTHORN MEATS
--WAYNE A (SHIRLEY L) SERV DEPT MGR FRUEHAUF TRAILER H581 NYLON ST (C)
--WELDON T LABY TSTR CENTRAL FDRY DIV H602 N 6TH AV
--WHITNEY E (HELEN L) DRFTSMN SAG STEERING GEAR H1832 KOLLEN ST
--WM (JOSEPHINE) POURER CHEV SAG FDRY H1122 N 4TH AV

MOORE
--WM P (FLORA E) ELECTN SAG MALLEABLE IRON H2943 REPPUHN DR
--WILLIE R1023 CARROLL ST
MOOREHEAD ALBERT W (DONNA J) MACH OPR STATE INDUSTRIES FOR THE BLIND H1017 N BOND ST
MOORER OLIVER B (RUBY L) EMP CHEV PARTS PLANT H434½ S 14TH ST
MOOSE BOWLING ALLEYS DANL EGELKE MGR 220 1802 VAN BUREN
MOOSE CLUB RAYMOND R GORROW MGR 220 N HAMILTON ST

MOOSE LODGE NO 82
(LOYAL ORDER OF MOOSE)
RAYMOND R GORROW, SECRETARY
MEETS 1ST, 3D AND 5TH TUESDAYS OF EACH MONTH
OFFICERS MEET EVERY TUESDAY EVENING
220 N HAMILTON ST (48602)
TELEPHONE 793-9733
(See Page 40 Buyers' Guide)

MOOSE TEMPLE 220 N HAMILTON ST
MOQUIN DOROTHY M MRS RECPT CHESTER S CHICKY R1038 POPLAR DR
--DUANE T (DOROTHY) SLSMN WESTINGHSE ELEC SUP R1038 POPLAR DR
MORA BERNABE H (NORA F) RETD H1915 WALNUT ST
--EVA EMP OSTEOPATHIC HOSP R1915 WALNUT ST
--FRANK H (MARGARET) MACH OPR SAG MALLEABLE IRON H2714 DOUGLAS ST
--PEDRO LAB C & O RY H REAR 710 N JEFFERSON AV
--RUTH STUDT R1915 WALNUT ST
MORALES ANDREA NURSE SAG GENL HOSP R715 S WASHINGTON AV
--ANTONIO C (DORA R) LAB SAG STEERING GEAR H2404 LYNNWOOD AV
--ART USA R2316 HAZELWOOD AV
--GUADALUPE MRS H715 S WASHINGTON AV
--JESSE G (MARY T) H1725 CARROLL ST
--LUCY CLK R1725 CARROLL ST
--RAMIRO USA R2316 HAZELWOOD AV
--ROSA STUDT R715 S WASHINGTON AV
--SOCORRO NURSE SAG GENL HOSP R715 S WASHINGTON AV
--VICTOR C (LUPE R) CONSTNWKR MAUEL RODARTE BLDG H2316 HAZELWOOD AV
MORALEZ BENITO (MARIA) H1411 BURT ST
MORAN FRANK W PRODUCTION WKR RAYMOND PRODUCTS H1115 SHERIDAN AV
--JAMES H (MARY E) ASST SUPVR SAG STEERING GEAR H2530 BENJAMIN ST
--KENNETH L (PATRICIA R) FCTY WKR SANI-SEAL H1441 VERMONT ST

GENERAL MOTORS CORP.
(CENTRAL FOUNDRY DIVISION —
SAGINAW MALLEABLE IRON PLANT)
37 Florence, West Side, 48605
Tel. 755-0911

SPENCE BROTHERS
General Contractors
Since 1893
417 McCoskry Street
Phone PLeasant 5-6508

MONTGOMERY WARD
Montgomery Ward & Co.
Saginaw's Complete Department Store
115 W. Genesee Av. Tel. 752-1121

J. GEO. FISCHER & SONS INC.
WHOLESALE DISTRIBUTORS
ELECTRICAL SUPPLIES — WHOLESALE
See Page 25 Buyers' Guide
2115 Rust Av., East Side
Telephone 752-4181

MORAN
--MYRTLE J (WID THOS L) H662 S 4TH AV
--PAUL K ENG SAG STEERING GEAR R1309 MOTT ST
--ROBT E JR (MARY A) SLSMN E J BRACH H3406 BINSCARTH AV
--ROBT W (LORETTA M) SLSMN JACOBSON'S H1634 BARNARD ST
--WILLIE A (FRANKIE) EMP CHEV SAG FDRYS H347 S 9TH ST
MORDEN ARCHIE R (JEAN A) REPR TEL CO H2517 N CLINTON ST
--DANL L (NANCY) HLPR SAG MOVING & STGE H1600½ HOLMES ST
--JOEL M STUDT R111 CAMBREY ST
--MARK STUDT R2517 N CLINTON ST
--ROEANN R2517 N CLINTON ST
--SHERRY L MRS H1511½ ATWATER ST
--VERDA L (WID THOS) H111 CAMBREY ST
MOREAU CHARLES B (LILLIAN K) REPR SAG MALLEABLE IRON H3001 SCHAEFFER ST (C)
--JOHN A (ALLEN K) (MOREAU'S SLS & SERV) H2323 MARSHALL CT
--MARGT E (WID BYRON E) H2020 UNION AV
--OSCAR A H1221 BROCKWAY ST
MOREAU'S SALES & SERVICE (JOHN A MOREAU) GAS STA 432 S WASHINGTON AV
MOREHOUSE JOHN A (JOAN) ENG SAG STEERING GEAR H2630 WHITEMORE PL
MORELAND DELORES PRIN MOORE SCHOOL R6460 GARFIELD RD
MORELL ROBT (JOYCE) REPR PENINSULAR DIESEL R VASSAR MICH
MORELLO CAROL A SLSWN WM C WIECHMANN R3210 LUTHER ST
--FRANK J (LOIS A) MACH OPR SAG STEERING GEAR H903 ATLANTA ST (C)
--JOSEPH M (DORIS M) REC CLK CHEV TRANS H2902 W GENESEE AV
--ROSE M (WID JOHN) H2253 TAFT ST
--SAML J (CAROL A) (MORELLO'S GROCERY) H3210 LUTHER DR
MORELLO'S GRO (SAML J MORELLO) 2915 S WASHINGTON AV
MORENCY LEROY G (ALICE M) H1214 HILAND ST
MORENO ANTHONY R CLK SECOND NATL BANK R435 N 4TH ST
--ELISEO G (MARY H) LAB CHEV SAG FOUNDRIES H645 S 23D ST
--ESTELA EMP SAG FURN R1605 N MICHIGAN AV
--GABINO (MARCELINA) CABTMKR SAG FURN SHOPS H1627 N 25TH ST
--HERMILLIO USA R435 N 4TH AV
--RAYMOND (SHIRLEY F) MACH SAG STEERING GEAR H2577 SAMUEL DR
--RAYMOND H132 ATWATER ST
--RAYMOND (MARTHA) FDRY WKR CHEV SAG FDRYS H435½ N 4TH AV
--TONY STUDT R435 N 4TH AV

LA CROSS GLASS, Inc.
GLASS AND GLAZING CONTRACTORS
409 N. Hamilton 755-7707

MORETTI JANET STUDT R1474 WILSON AV
--MAURICE B (WILMA E) SAG STEERING GEAR H1474 WILSON AV
MOREY CHARLES H932 S WASHINGTON AV APT 3
--CHARLES A (VIRGINIA M) MTCEMN ROSE LAWN MEMORIAL GARDENS H400 CAMBREY ST
--DAVID A (SALLY K) AGT EQUITABLE LIFE INS H303 LINTON ST
--DONALD A USA R400 CAMBREY ST
--DONALD E (ROBERTA M) TCHR ARTHUR HILL HIGH SCH H1105 E WASHBURN PL
--ERNEST C (BEATRICE M) RETD H2209 HANCHETT ST
--LOUISE J (WID ARTH W) H1004 ATWATER ST
--MALCOLM A (SYLVIA N) CUSTN MAC ARTHUR HI SCH H4085 EMERICK ST
--MARY J MRS CLK ST MARY'S HOSP R716 DAVENPORT ST
--PATRICIA A MRS R308 FLORENCE ST
--PEGGY J SEC MOREY & UNGER INC
--ROBERTA MRS TCHR FUERBRINGER SCH R1105 E WASHBURN PL
--ROBT C (PEGGY) PRES MOREY & UNGER INC R3860 E WASHINGTON
--ROBT T PORTER ST MARY'S HOSP R400 CAMBREY ST

MOREY & UNGER INC, Robert C Morey Pres, John Unger V-Pres, Peggy J Morey Sec, Beverly J Unger Treas Commercial, Residential, Industrial Heating And Cooling, Sheet Metal Contractors, 708 S Hamilton St (48602) Tel 752-5105

--WM E STUDT R400 CAMBREY ST
MORFORD CAROL STUDT R2011 KOLLEN ST
--GEO W (MELROSE) RETD H2728 LYNNWOOD AV
--HAROLD D (DORIS A) DRIVER WILBERT VAULT H2121 W GENESEE AV

POTTER STREET BILLIARDS
RECREATION CENTER
524 Potter St. PLeasant 5-9684

HARRIS and FISCHER IRON WORKS INC.
Structural Steel
Ornamental Iron
Fabricating and Erecting
1105 S. Water St.
Tel. PLeasant 2-5129

Saginaw PAINT MFG. CO.
MANUFACTURERS - WHOLESALE - RETAIL
Buy At Our Factory and Save
Architectural Industrial Maintenance
Call PLeasant 5-4491
344 W. GENESEE AV.

FURSTENBERG-BRAUN
SAGINAW'S BUILDING MATERIAL CENTER
LUMBER, BUILDING MATERIAL, HOME REMODELING
1764 S. Jefferson Av. "SINCE 1893" PLeasant 2-5101

HANSON COLLECTIONS
RETAIL, COMMERCIAL, PROFESSIONAL
We Buy Accounts
330 S. Washington Av., Hanson Bldg. Tel. 754-6531

INTERNATIONAL UNION UNITED AUTOMOBILE
AEROSPACE AND AGRICULTURAL WORKERS OF
AMERICA REGION 1-D (UAW-AFL-CIO)
Tel. 753-2475
1601 N. 6th Ave. P. O. Box 569 Saginaw, Mich.

LEROY'S JEWELERS
Famous For Diamonds
TEL. 754-3051
UNIT 32 FORT SAGINAW MALL

MORFORD
--HARRIETTE CLK DUDEWICZ-EPTING DRUGS R5755 SWAN CREEK
--JAMES I (WILDA I) OFC MGR LAMAR PIPE H3115 PERKINS ST
--MARY W SEC KERNS OF SAGINAW INC R341 FOXBRO
--MELROSE MRS SUPVR ROBERTSON'S INC R2728 LYNWOOD
--RICHARD W (MARY W) PRES KERNS OF SAGINAW INC R341 FOXBRO
--RICHD A V-PRES KERNS OF SAGINAW INC
--SANDRA L R3115 PERKINS ST
--WILDA MRS OFC SEC BUENA VISTA SCH DIST NO 9 R3115 PERKINS ST
--WM G (MARTHA M) MECH SAG TRACTOR & EQUIP H2011 KOLLEN ST
MORGAN BARBARA STUDT R16 W CORRAL DR
--BESSIE I RETD H1634 SHERIDAN AV
MORGAN BUILDING 1811 N MICHIGAN AV
MORGAN CARL TCHR MAC ARTHUR HIGH SCH R4945 LORRAINE
--CARLEEN R1721 MERSHON ST
--CARLEEN CASH ROBT HALL CLOTHES R1721 MERSHON
--CATHERINE M MRS FCTY WKR SUNSHINE BISCUIT H2550 BALDWIN AV
--CLYDE W (BOBBIE) MLDR CHEV SAG FOUNDRIES H526 S 23D ST

MORGAN CONSTRUCTION CO
(WILLIAM R MORGAN)
1811 N MICHIGAN AV
TELEPHONE 753-6457

MORGAN CORA H RETD H2811 COOPER AV
--DARLEAN H1106 N 10TH ST APT 4
--DONOVAN (ALICE) AGT WESTERN & SOUTHERN LIFE INS H1202 S HAMILTON ST
--EDW B (THELMA E) WLDR 2019 UNION AV H2019 UNION AV
--EDW C (BARBARA E) SUPVR CHEV SAG FDRY'S H1514 W GENESEE AV
--EDW J (EVELYN M) EMP HELFRECHT MACH R BAY CITY MICHIGAN
--GERALDINE (WID EDDIE) H1417 WADSWORTH AV
--HELEN C RETD R425 S 5TH AV
--JAMES OFC SEC SAG GRAIN CO R BAY CITY MICH
--JAMES (PEGGY) FORMN CHARLES FINCH CONSTN H2102 PARKWOOD AV
--JAMES R (BEATRICE) MGR WEBB FUEL R BIRCH RUN MICH
--JASPER FDRY WKR CHEV SAG FDRY'S R1106 N 10TH ST APT 4
--JOSEPH (CLARA) EMP CHEV SAG FDRY'S H1401 CHERRY ST
--JOSLIN CLK SECOND NATL BANK R3421 DOUGLAS ST
--LOUIS R III DIV MGR EQUITY FUNDING H2415 VEAN ST
--LOUISE M MRS MAID H3421 DOUGLAS ST
--LUBERTHA MRS H735 KINNEY BLVD
--MARIE (WID EDW C) R1514 W GENESEE AV
--MARY (WID ROY) H2709 THAYER ST
--R KENT (MURIEL J) ENG SAG STEERING GEAR H405 JAMESON ST

MORGAN REAL ESTATE
(WILLIAM MORGAN)
1811 N MICHIGAN AV
TELEPHONE 753-6457

MORGAN RICHD USMC R2019 UNION AV
--RICHD R (SANDRA S) USMC R1905 WEBBER ST
--ROBT W (ALICE A) WITH DOW CHEM H3776 CHILTON DR
--RUSSELL L (MARGT M) MACH SAG SERVICE PARTS H2605 BEECHWOOD AV
--SADIE B (WID GEO P) H3211 GRANT ST
--WESLEY G (JOYCE A) MLDR SAG MALLEABLE IRON H2527 COLLINGWOOD AV
--WILLARD D (MARYANN) APPR ELECTN CHEV SAG FDRYS H595 RUSTIC ST (C)
--WM (LILLIAN) H321 S 6TH AV
--WM F (EMMA L) ASST MGR WINKLER-LUCAS ICE & FUEL H1633 BRENNER ST
--WM R (BETTY) (MORGAN REAL ESTATE) H16 W CORRAL DR
--WILLIE M (WID ARTH L) NURSES AIDE ST FRANCIS HOME H315 S 9TH ST
MORGANFIELD DAVE (ANNIE) MLDR CHEV SAG FDRYS H805 S 26TH ST
--DAVE JR EMP SAG STEERING GEAR R805 S 26TH ST
MORGRETTE HARLEY STUDT R1286 AVALON AV
--JAMES D STUDT R1286 AVALON AV
--JOHN R (VICKIE C) ACCT WICKES H4221 ANN ST
MORGRETTE LEONARD J (EUNICE J) PHYSICIAN AND SURGEON, HOURS BY APPOINTMENT, 3424 DAVENPORT AV (48602), TEL 793-5848, H1286 AVALON AV (48602), TEL SWIFT 2-4422
--THEO STUDT R1286 AVALON AV
MORI EDNA I (WID EDW) R310 N OAKLEY ST
MORIARTY ALF (PEGGY) METER RDR CITY H1835 OTTAWA ST

TEAMSTERS, CHAUFFEURS,
WAREHOUSEMEN & HELPERS
LOCAL UNION NO. 486
1245 E. Genesee Ave. Tel. PLeasant 5-0516

Rodarte BUILDERS, INC.
NATIONAL ASSOCIATION of HOME BUILDERS of the UNITED STATES — MICHIGAN ASSOCIATION OF HOME BUILDERS
HOME BUILDERS
F.H.A. - GI and CONVENTIONAL MORTGAGES LOW DOWN PAYMENTS
3014 PERKINS (48601) TEL. 754-1486

MORIARTY
--ETHEL M (WID EMMETT) H1008 OWEN ST
--JACQUELINE L OFC SEC O E BEIRD INS AGCY R1008 OWEN ST
--PEGGY S SLSWN GATELY CO R1835 OTTAWA ST
MORIN ELEANOR M MRS PKR HEATH MEAT H2688 OUTER DRIVE CT
--ERNEST L DIE SETTER MEANS STAMPING CO R BAY CITY MICH
--JOSEPH LAB U S GRAPHITE R2431 HERMANSAU ST
MORITZ ANDREW (MORITZ PRINTERY) H109 S WARREN AV
--MARTIN N (MYRTLE M) MGR METZGER SERV R2050 MONTANA
--MARY T R925 SHERIDAN AV
--PAUL H (BARBARA A) LINEMN C P CO R636 S 15TH ST
MORITZ PRINTERY (ANDREW MORITZ) 219 TUSCOLA ST

MORLAND'S SIDING & MODERNIZATION (Harry J And Bernice Moreland), Remodeling, Swimming Pools, Siding, 6460 Garfield Rd (Freeland), Tel 755-0961

MORLETTE ETHAN F (CAROL J) MACH OPR EATON & YALE H3312 RUST AV
MORLEY ARCADE 101 E GENESEE AV

MORLEY BROTHERS, Burrows Morley Pres And Treas, E B Morley Jr Exec V-Pres, George H Brown, Norman F Diment, William F Frederick, Charles W Puehl, Lawrence W Smith, Louis J Furlo, James M Gregory, William C Conley V-Prests, Myra K Riggs Sec-Asst Treas, Wholesale, Hardware And Kindred Lines, 115-135 N Washington Av (48605), Tel 755-8121, Major Appliance And Floor Covering Div 4375 Holland Road, Tel 755-5301 (See Right Bottom Lines)

MORLEY BROS REPAIR SHOP HARRY MORSE MGR 101 E GENESEE AV
MORLEY BROS SALES INCENTIVE PREMIUM DIVISION LOUIS J FURLO V PRES 141 N WATER ST
MORLEY BROTHERS SPORT CENTER JOHN C LINK MGR SPORTING GOODS 101 E GENESEE AV RM 9
MORLEY BROS TRAVEL DIVISION MARCELLA HARPER DIR 141 N WATER ST
MORLEY BURROWS (JULIA K) PRES-TREAS MORLEY BROS R1 CENTER WOODS
--EDW B III USA R330 BROCKWAY PL
--EDW B JR (ANN M) EXEC V-PRES MORLEY BROS H330 BROCKWAY PL
--EDW B (HELEN S) CHRMN OF THE BD MORLEY BROTHERS H57 E HANNUM BLVD
--GEO B (KATHARYN M) EMP MORLEY BROS H2519 MERSHON ST
MORLEY GEO W SCHOOL MRS DOROTHY SHARPE PRIN 2601 LAPEER AV
MORLEY HARRIETTE R (WID RALPH C JR) H33 DAVIS DR
--HERBERT A MACH CENTRAL PATTERN & MACH R TWINING MICH
--KATHRYN C STUDT R1014 E WASHBURN PL

LAKE HURON CREDIT UNION
Save With Us
Life Insurance On Your Savings
509 N. HAMILTON 755-2403

MORLEY
--MARIE (WID THOMAS M) RETD H14 EDGEWOOD RD
--ROBT S (MILDRED) EMP MORLEY BROS R280 STONEHAM ST
--SHEILA S MRS AGT STATE MARKETING INFO FOR CONSUMERS H1014 E WASHBURN PL
MORLICK WM W (GENEIEVE) REPR CHEV SAG FOUNDRIES H229 S 21ST ST
MORLIK ARCHIE D (MARY) DIE SETTER MEANS STAMPING CO R2441 NEBRASKA
--EDW F (FLORENCE F) MTCEMN CHEV SAG FDRIES H1402 CORNELIA ST
--WM A EMP SAG STEERING GEAR R1402 CORNELIA ST
MORLOW EDDIE (MILDRED) EMP SAG MALLEABLE IRON H3006 DOUGLAS ST APT 1
MORNINGSTAR JUDITH A MRS CLK COUNTY REGISTER OF DEEDS
--LYMAN R (MARGO I) TCHR BRIDGEPORT SCH H915 MADISON ST
--RUTH MRS LABY ASST BRADFORD-LA RIVIERE R FREELAND MICH
MORRELL CHARLES G (CHARLOTTE R) V-PRES LUDINGTON & NORTHERN RAILWAY H2216 ADAMS BLVD
--JOHN HD CUSTDN CENTRAL J- HIGH SCH R9210 SHERIDAN RD
--MICHL J USAF R3228 RUST AV
--ROBERT H (NANCY J) TELLER SECOND NATIONAL BANK H3131 RUCKLE ST
--ROBT W (SHIRLEY A) FCTY WKR MILES MACH H3135 RUST AV
--SARAH (WID ROBT) KITCHEN WKR WHITE PALACE R618 JANES AV
--VIVIAN R MRS JANITRESS SAG HIGH SCH H3228 RUST AV
MORREN CHARLOTTE A MRS NURSE BD OF EDUC R4444 STATE APT E68
--JACOB TCHR CENTRAL JR HIGH SCH R4444 STATE APT E68
MORRILL ROBT F USAF R1392 WILSON AV
--ROBT J (FERN L) MECH GARBER BUICK H1392 WILSON AV
--WALTER L ACCT YEO & YEO R1915 FORDNEY AV
MORRIS ALANA R SEC STOLZ INS CO R3321 WALTERS DR
--ALICE E (WID GEO) H611 N 2D AV
--ANDREW E USA R1713 HANCHETT ST
--ANGELINE STUDT R1003 N 26TH ST

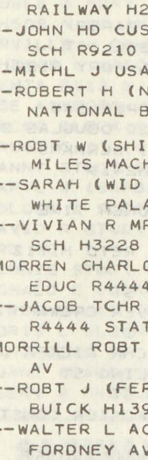
ALBERT T. REINBOLD
REALTOR
Tel. 755-0968
2027 N. Bond at State

IVAN FOERSTER
GENERAL CONTRACTOR — BUILDER
Residential — Commercial
HOMES — REMODELING — SWIMMING POOLS
Designing — Free Estimates
314 N. Hamilton
Tel. 792-9649

J & B CAR WASH
HAND CAR WASH
Waxing • Cleanest Wash In Town • Engine Cleaning
709 N. JEFFERSON
755-9828

R. C. HENDRICK & SON INC.
BUILDERS — Established 1876 — CONTRACTORS
427 ATWATER — Main Office — Yard — Warehouses — PHONE PLeasant 5-8116

BENJAMIN J. MARXER
Realtor
Appraiser
Expert Sales Staff
755-7763
519½ Lapeer Ave.

Maddy Music Co.
Exclusive Dealer For:
BALDWIN PIANOS and ORGANS
In Midland — 127 McDonald — Tel. 631-6630
In Saginaw — 4940 Gratiot — Tel. 793-4521

MORRIS
--ANNIE R (WID SYLVESTER) RETD H1124 JANES AV
--ANTHONY R665 BELAIR DR
--BARBARA L R818 SHERIDAN AV
--BERNICE (WID HORACE) H2323 ANNESLEY ST
--BERTON Y (ANN A) FCTY WKR CHEV SERV PARTS H513 STATE ST
--CHARLES &JUANITA(3 CLK PO H3115 DELORES ST
--CHARLES REV (ERICA) PASTOR R2401 BELLEVUE AV
--CHARLES W USA R818 SHERIDAN AV
--CHARLIE TCHR HEAVENRICH SCH R1115 ESSLING
--DALE C (HAZEL) SLSMN SAGINAW INDUSTRIES R SEATTLE WASH
--DAVID A (JOAN D) BUYER STATE HWY DEPT H721 CRONK ST
--DAVID P SLSMN SHEA'S ALSPORTS R3321 WALTERS DR
--DELLA R2327 ANNESLEY ST
--DONALD TECH USDA SOIL CONSERVATION SERV R BIRCH RUN MICH
--EARL (DONELLA) PORTER HOLIDAY INN R316 S 9TH ST
--EARL FCTY WKR ARROW PAPER PRODUCTS R3232 RUSSELL ST
--EDDIE J LAB CHEV SAG FDRY R1221 N 5TH AV
--EDDY P (ALLENE) CHIPPER SAG MALLEABLE IRON H3220 DOUGLAS ST
--EDW H JR (DOLORES M) BLRMKRS HLPR WICKS BOILER H2419 BENJAMIN ST
--ELIZ KITCHEN HLPR LUNCH TIME H617 S 24TH ST
--ELMER J (KATHRYN M) RETD H1712 MADISON ST
--FRANK E R1333 CRAPO ST
--FRANK F (SARAH) DRIVER CROWN PICKLE H349 S 14TH ST
--GEO V (CHARLIE S) TCHR RICKER JR HIGH SCH H1115 ESSLING ST
--GERALD R1003 N 26TH ST
--HELEN MRS LAB IVAN FOSTER CONSTN R4434 RANDOLPH ST
--HENRIETTA MRS H709 MILLARD ST
--HENRY JR (JULIA E) POLICEMN CITY POLICE DEPT H625 S 23D ST
--HERMAN (BETTY J) FCTY WKR SAG MALLEABLE IRON H2440 WHITTIER ST
--JAMES (WILLIE) FDRY WKR CHEV SAG FDRYS H701 JOHNSON ST
--JAMES C (MARY LOU) MGR FIDELITY CREDIT H2206 THATCHER ST
--JAMES F (JUDITH A) R2102 NEWTON ST
--JERRY (JEANNE) MGR VICTOR HENRY RESTR R3773 EAST
--JOHN (NANCY) JAN SUNSHINE BISCUIT H311 N 14TH ST

MORRIS
--JOHN SLSMN AUTOHAUS SAG R1632 N MICHIGAN
--KENNETH WLDR HLPR GENERAL WELDING R8330 DIXIE HWY
--KYSER H1125 LAPEER AV
--LARRY E USA R2504 FORDNEY AV
--LAWRENCE M (IRENE) SLS MGR PENNEYS H4322 HESS AV
--LEE D (LILLIAN M) PRSR GEORGE'S DRY CLEANERS H925 S 17TH ST
--LILLIAN MRS NURSE ST MARY'S HOSP R925 S 17TH ST
--MANNIE H436 N 2D AV
--MARY J TCHR EDDY JR HIGH SCH H930 S 27TH ST
--MARY LOU MRS TCHR MERRILL PK SCHOOL R2206 THATCHER ST
--NATHAN (MYRINE) TAPPER CHEV SAG FOUNDRIES H203 S 15TH ST
--NORMA R818 SHERIDAN AV
--PAUL P (ROSEMARY L) DRIVER SAG TRANS H3321 WALTERS DR
--PHILLIP R (LORETTA) LINEMN CP CO H203 N HARRISON ST
--ROBT G (LILLIAN) (FORT SAG MALL BARBER SHOP) R5385 WILLOWBROOK ST
--ROSE M (WID DANL A) H800 MILLARD ST
--ROSELLE SEC-TREAS ACE FURN & APPLIANCE R927 MALZAHN ST
--SARAH MRS LAB ILLINOS SHADE H1027 N 6TH AV
--SOL A (ROSELLE) PRES ACE FURN & APPLIANCE H927 MALZAHN ST
--STEVE JR (BRIGIDA E) MACH-OPR SAG STEERING GEAR H1003 N 26TH ST
--THEODORE (EUNICE) EMP CHEV SAG FDRY'S H1201 N 16TH ST APT 8
--VICTOR L (OLA M) SAG MALLEABLE IRON H655 S 10TH ST
--WALTER E (ADA I) CORE MKR CHEV SAG FOUNDRIES H1425 S PARK AV
--WALTER L CARP IVAN J FOERSTER R6850 BELL RD
--WAVIE I (WID GEO H) H1612 S FAYETTE ST
--WAYNE R (HELEN A) DRIVER SAG PRODUCTS R4434 RANDOLPH
--WILL (MARLENE) RETD H913½ N 4TH AV
--WM H (W JOAN) APPRAISAL DONALD C JOHNSON AGCY H2284 ANDERSON RD
--WM V (IRENE B) (SAGINAW UPHOLSTERING SHOP) H1713 HANCHETT ST
--WILLIE (WID PETER) H2009 NORMAN ST APT 2
--WILLIE D MLDR CHEV GREY IRON H526 N 10TH ST
--WRIGHT (WILLIE) FDRY WKR CHEV SAG FOUNDRIES H205 S 19TH ST
MORRISON ALAN L STUDT R115 S 13TH ST
--ALBERT B (HILDA POURER CHEV GREY IRON H115 S 13TH ST
--ALBERT G (MARY F) PRES CONTRACTORS & INDUSTRIAL SALES R GRAND RAPIDS MICH
--ALBERT H (ALICE M) TOOL MKR MILLER MOLD R623 THROOP ST
--ALICE M RECPT PAHL STUDIO R623 THROOP ST
--BESSIE L (WID WM J) H915 S 4TH AV

THE MANUFACTURERS LIFE INSURANCE CO.
COMPLETE GROUP LIFE AND PENSION SERVICE
TEL. 793-0080
4855 STATE

Brady, Schirmer & Company
AGENTS
THE HARTFORD INSURANCE GROUP
1000 Second National Bank Bldg. Phone 755-8105

MORRISON
--BRENDA J X-RAY TECH H L HUBINGER R3216 WEIGH
--DENNIS G R1011 DAVENPORT AV
--ELEANOR R MRS OFC SEC PARKER ADV R4815 BASSWOOD
--ELIZ STUDT R807 E HOLLAND AV
--FLOYD R602 HOYT AV
--FRANK A (CATH E) RETD H807 E HOLLAND AV
--GEO (INEZ) TERMINAL MGR TRANSAMERICAN FREIGHT LINES R3102 WINSTON DR
--HAROLD E (CHARLOTTE) DAM OPR MICH SUGAR H3661 N JACKSON ST (C)
--HAZEL M MRS TCHR EMERSON SCHOOL R1002 HOWARD ST
--HUGH A (ELEANOR) H4815 BASSWOOD DR
--IRA B (MYRTLE L) H2270 GAYLORD ST
--JANICE K R623 THROOP ST
--JOYCE COUNSELOR SOUTH MICHIGAN LNDRYMAT R3216 WEIGL
--KENNETH D R1011 DAVENPORT AV
--KENNETH M (MILDRED C) CUSTDN JESSIE ROUSE SCH H1011 DAVENPORT AV
--MARGT (WID HAZEN) R909 S 12TH ST
--MARIE MRS SEC SAGINAW ASPHALT PAVING CO R2430 DAVID
--MICHL A (MARJORIE A) CLK MICH SUGAR R1126 HOWARD ST
--MICHL J (LOUISE J) MACH BAKER PERKINS H1417 E HOLLAND AV
--ODESSA H1915 SYRACUSE ST
--PATK W USA R807 E HOLLAND AV
--PATRICIA L EMP HOLSUM CAKE CO R4319 HILAND ST
--RALPH R (HELEN) JAN LUFKIN RULE H2216 STARK ST
--RAYMOND L (LENORE J) RETD H2638 HERMANSAU ST
--ROGER L (PATRICIA L) STUDT H4319 HILAND ST
--SHELBY R823 N 5TH AV
--THOE INSP SAG STEERING GEAR H907 N 24TH ST
--WM J (JANICE M) V-PRES-GENL MGR CONTRACTORS & INDUSTRIAL SALES R1221 ALLENDALE
--WM J (ELIZ H) FCTY SUP MICH IND ASSN FOR THE BLIND H3338 WEISS ST
--WM L (JOYCE E) AGT DETROIT FREE PRESS AGCY R3216 WEIGL RD
--WINIFRED W (WID JAMES A) H1016 STATE ST
MORRISSETTE ALBERT T (ELIZ M) SLSMN SWIFT & CO H609 ALICE ST
--GARY A (MARSHA C) EMP SAG STEERING GEAR H2220 PRESCOTT AV
--ROBERT F (THELMA J) PRODUCE MGR RAY'S FOOD FAIR H1944 NEWBERRY ST
--THELMA J MRS CLK SUPER FOOD SERVS R1944 NEWBERRY

MacARTHUR ROOFING & SHEET METAL
Residential—Commercial—Industrial
Over 40 Years of Satisfied Customers
3046 Carrollton **Call PLeasant 5-5348**

MORRISSETTE
--WM R USA R1944 NEWBERRY ST
MORROW CHARLES D ADJ SECOND NATL BK H2505 BARNARD ST
--CLARENCE MLDR CHEV SAG FDRYS H603 N JEFFERSON AV APT 4
--DOROTHY H NURSE SAG GENL HOSP R4455 LOUISE ST
--EDW A JR (GAIL M) SLSMN MARKEY-ELLIOTT HSE OF FURN H2929 GEMINI ST
--EDWARD A (ELIZ B) (MERCHANDISE EXCHANGE MART) H3005 WEBBER ST
--ELIZ B MRS (MDSE EXCH MART) R3005 WEBBER
--FRANK A (JANE A) MGR TRI CITY LBR & SUP R5191 CLARA
--H EVELYN (WID CHAS G) OFC SEC WM R PRIEST H2300 N CLINTON ST
--HOWARD H (DORA M) RETD H4455 LOUISE ST
--JULIANNE K TELLER SECOND NATL BANK R2505 BARNARD ST
--LINDA J STEN CENTRAL FDRY DIV R5191 CLARA DR
--NANCY A OFC WKR SAG STEERING GEAR H1006½ HOWARD ST
--NOBLE A FDRY WKR CHEV SAG FDRYS H508 N 2D AV
--ORVILLE W REV (CYNTHIA C) RETD H2445 N MASON ST
--WENTA R513 N WARREN AV
MORSE AXYFORD J (LORAINE J) V-PRES ACME BLOCK & SUPPLY CO H636 RUSTIC ST (C)
--DANNY STUDT R2615 THAYER ST
--DARYL J (BARBARA J) FORMN ACME BLOCK & SUPPLY H815 MACKINAW ST
--DAVID R STUDT R1525 MAPLERIDGE RD (C)
--DENNIS STUDT R10 CHIPPEWA CT
--DONALD E (DOROTHY) LAB CHEV GREY IRON H2615 THAYER ST
--DORIS L SLSWN WM C WIECHMANN R10 CHIPPEWA CT
--DUANE (BARBARA) DRIVER GENL HWY SERV R FREELAND

SAGINAW VALLEY BOOKSTORE

City's Finest Collection of Religious Records
715 E. GENESEE AV.

BARNEY DUFF AGENCY
Insurance
•
1012 Second National Bank Bldg.
•
Phone 752-8135

REALESTATE — INSURANCE
CLARENCE RADEWAHN
Realtor
7261 Gratiot Road
Phone SW 2-8787
Residence Phone SW 2-4392

RALPH J. MAHAR -- CONTRACTOR
INSURANCE CLAIMS, REPAIR WORK
PAINTING — REMODELING — CARPENTRY — ROOFING
2736 S. 23d *(See Page 14 Buyers' Guide)* **Tel. PLeasant 2-1805**

Saginaw Savings AND LOAN ASSOCIATION
80 YEARS OF EXPERIENCE IN THRIFT AND HOME FINANCING SERVICE
FEDERAL HOME LOAN BANK SYSTEM MEMBER
219 S. Michigan Ave. Tel. 793-9600
4815 State Rd. Tel. SWift 2-8701
ALMA OFFICE—211 W. Center Tel. HObart 3-2156
GRATIOT RD. OFFICE—5145 Gratiot Rd. Tel. SWift 3-4944
FRANKENMUTH OFFICE—111 N. Main Tel. 652-6181
INSURED

★ BEST ★
BUY
BOB BEETS And Associates

ROBERT W. BEETS Broker
● WE TRADE
● SELL
● BUY
● BUILD and APPRAISE
● REAL ESTATE
RENTALS
PROPERTY Management
LAND CONTRACTS
● 1410 PHELON
● TEL. PLeasant 4-4421
(See Page 44 Buyers' Guide)

ADAM MEYER & SONS
Painting and Decorating
UNION LABOR
3216 Bay Rd. Telephone SWift 2-8101
SAGINAW, MICHIGAN

MORSE
--ERNEST P (STELLA J) RETD H2937 CARROLLTON RD (C)
--HARLAN F (JUDITH) UTILITYMN C P CO R2690 HOSPITAL RD
--HARRY S (DORIS L) MGR MORLEY BROS H10 CHIPPEWA CT
--HELEN ACCT ERNEST P CARLSON R DIXIE HWY (BIRCHRUN)
--ISABEL A MRS OFC SEC UNIV OF MICH EXTENSION SERV H900 S WARREN AV
--JAKE RETD H2945 CARROLLTON RD (C)
--JUDSON L (JOANNE H) MGR DU PONT PAINT H622 SHERIDAN AV
--LA VERN L EMP SAG STEERING GEAR R4442 HESS AV
--LOWELL W (MAUDE K) RETD H2606 CONGRESS AV
--MARY A EMP ST LUKE'S HOSP R BIRCH RUN MICH
--MARY LOU MRS CLK UNIVERSAL CIT CREDIT R2620 N CENTER RD
--RAYMOND (NINA J) FORMN E W GRAFT CO H1525 MAPLERIDGE RD (C)
--RICHD R (BLANCHE M) RETD H2519 BELLEVUE AV
--ROBT (SHARON) ATNDT BRUSH STANDARD SERV R128 BELAIRE MOTOR CT
--ROBT E (MARY L) EMP SKY WAY FURN H2620 N CENTER RD
--WM DRIVER INTER CITY TRUCKING R BURT MICH
--WM PRES MICHIGAN CHAP SOC CRIPPLED CHILDREN & ADULTS R CHESANING MICH
MORSELIS REUBIN EMP CHEV SAG FDRY'S H425 S 10TH ST
MORSILLO JOSEPH A (JOSEPHINE C) RETD H4038 HILAND ST
MORTIMER BONNIE SEC PROFESSIONAL MANAGEMENT
--DOROTHY MRS CAFETERIA WKR WEISS SCH R5805 STROEBEL RD
MORTIMORE BERNADETTE A R3224 COURT ST
--JAMES F (ROSALIE M) TREE SURGEON CITY DIVISION OF PARKS H3224 COURT ST
--JAMES F (CAROL V) MACH OPR SAG STEERING GEAR H1729 BEACON DR
MORTON BOOKKEEPING SERVICE (HAROLD C MORTON) 2326 PARKWOOD AV
MORTON CLIFFORD R USA R2326 PARKWOOD AV

MORTON
--DUANE L (LOIS) TERMINAL MGR TRANSCON LINES R RD 1 ST LOUIS MICH
--HAROLD C (MINNIE E) (MORTON BOOKEEPING SERV) H2326 PARKWOOD AV
--ISABEL R R1501 N OUTER DR
--KENNETH J USA R2326 PARKWOOD AV
--LEONA B CLN BRENSKE PLMB HTG & SUP R607 N 25TH ST
--MARCEL (FRANCES) LAB SAG MALLEABLE IRON H204 S 14TH ST
--MARCELLA MRS H1921½ WADSWORTH AV
--PAMELA A MRS R2326 PARKWOOD AV
MOSCA VINCENT G (JOANNE V) TCHR SOUTH SCH H266 SNOW AV
--VINCENT J (SHIRLEY B) SUPVR SAG MALLEABLE IRON H3207 COURT ST
MOSCH ARNOLD W (JOAN) ACCT SAG STEERING GEAR H4891 FONTAINE BLVD APT 2
MOSE LUCILLE E (WID RAYMOND) CLK FARM CREST BAKERIES H2703½ JULIUS ST
MOSER CAROL J MRS OFC SEC RICHARD D GOLDNER R2233 MARSHALL CT
--GEO D (NANCY R) ASST MGR BORMAN FOOD H2808 GEMINI ST
--KENNETH J (CAROL J) (JOHN BECKERT INS) H2233 MARSHALL CT
--RUTH MRS H2564 APOLLO DR
MOSES ANNA M MRS H115 N 14TH ST
--DONALD J (NORMA M) AREA SUPVR DOMESTIC LINEN H502 N MASON ST
--PRIMROSE H615 N JEFFERSON AV APT 3
MOSHER DEVERE E JR (ELIZ P) BARBER RAY'S BARBER SHOP H1525 WEBBER ST
--FRANCES MRS (VANITY BOX BEAUTY SHOP) R ST ANDREWS RD
MOSHER HOWD E (Jacqueline), Asst Sec-Asst Treas Lufkin, 1730 Hess Av Tel 753-8431, H1600 VanCouver Dr Tel SWift 2-5483
--MEREDITH E (PATRICIA) ASMBLR SAG STEERING GEAR H4718 CARRIE MARIE CT APT 4
--N H4444 STATE ST APT 118
--ROY B (MONNA M) WTCHMN C&O RY H2926 MARTINDALE ST
--VIOLET MRS H2208 HILL ST
MOSKAL ALOYSIUS F (CECILIA M) FIREFIGHTER CITY FIRE DEPT H2302 ANNESLEY ST
--ANTHONY J FCTY WKR CHEV TRANS R1548 STANLEY ST
--BARBARA A (WID JOSEPH) RETD H3415 MACKINAW ST
--CHESTER T (MARIE G) JOB STR SAG STEERING GEAR H1021 S HARRISON ST
--DONNA CLK TIMBER TOWN LANES
--EDMUND J (EVELYN) CARP QUALMAN CONSTN H2226½ ANNESLEY ST

VALLEY NATIONAL BANK
VALLEY NATIONAL BANK
Friendly Complete Banking Service
Parking for Over 2,000 Cars
FEDERAL DEPOSIT INSURANCE CORPORATION MEMBER $15,000 MAXIMUM INSURANCE FOR EACH DEPOSITOR
4550 STATE at HEMMETER TEL. SWift 2-8754

READY MIXED CONCRETE
CARROLLTON CONCRETE MIX, Inc.
PLANT – 753-7737
Carrollton Paving Co. and Carrollton Concrete Mix Office
2924 CARROLLTON RD. (WEST SIDE) TEL. 752-7139

MOSKAL
--FLOYD J FCTY WKR SAG STEERING GEAR DIV R1548 STANLEY ST
--LEE COUNTERMN TIMBER TOWN LANES
MOSKAL, MC DONALD, MC DONALD & CALLISON (ROBERT J MOSKAL DONALD R CALLISON, GARY R MC-DONALD), ATTORNEYS-AT-LAW, 1016 N MICHIGAN AV, TEL 755-6527
MOSKAL ROBT A (SHARON A) V-PRES FIRST SAV & LOAN ASSN H2323 BLAKE ST
--ROBT J (LAVONNE B) (MOSKAL MC-DONALD MC DONALD & CALLISON) H1205 COOLIDGE
--STELLA F (WID CHARLES) H1548 STANLEY ST
MOSKEL CHARLES R (DONNA M) MGR TIMBER TOWN H2740 W AUBURN DR
MOSKOL ADAM J (ERY) MACH CHEV TRANSMISSION H1705 GALLAGHER ST
--PATRICIA LAB WKR SAG OSTEOPATHIC HOSP R2302 ANNESLEY ST
MOSLEY LEDELL (MINNIE L) H1020 S 4TH AV
--REGINA STUDT R1020 S 4TH AV
MOSQUEDA CARLOS (JOSEPHINE M) GRINDER SAG MALLEABLE IRON H614½ CRONK ST
--FELIX (GLORIA C) MACH OPR CHEV SERVICE PARTS H2730 ELMWOOD AV
--GUADALUPE BROOM MKR STATE INSTITUTION FOR THE BLIND H310 N 22D ST
--JESUS L (ROSE E) MACH OPR SAG MALLEABLE IRON H2262 S MICHIGAN AV
--JOE L (MARTHA) TOOL & DYE MKR CUIRY CORP R310 N 22D ST
--JOSE JR (ALIERA) DOCKMN CENTRAL WHSE R216 S 12TH ST
--MARIE STUDT R2262 S MICHIGAN AV
--MICAILA (WID PANCHO) R207 S 12TH ST
--PATRICIA MRS H209 LINTON ST
--RAYMOND STOCKMN YANKEE STADIUM 19 R206 S 12TH ST
--ROBT (GLORIA M) FCTY WKR BUICK (FLINT) R1467 ATWATER ST
--ROSEMARY PROOF MACH OPR MICH NATL BK R2262 S MICHIGAN AV
--RUPERTO L (DELORES) LAB MICH SUGAR H206 S 12TH ST
MOSS B C (VIOLA) PRES CONSUMERS AUTO PARTS CO R BAY CITY MICH
--JOAN B MRS OFC CLK C P CO R2397 ANDERSON RD
--MELVIN A (JOAN B) COPY WRITER PARKER ADV H2397 ANDERSON RD
--P W CHF METALLURGIST EATON YALE & TOWNE INC EATON SAGINAW DIV
--RAYMOND (HELEN F) H2213 GLENWOOD AV
--ZEDY E (CLEMMIE D) ATNDT SAMPSON & SONS H918 N 5TH AV
MOSSNER CHRISTINE STUDT R2381 DAVID ST
--CLARENCE W (IRMA G) RETD H939 SHATTUCK RD (C TWP)
--DONALD (MARLENE) TECH SAG DISTRS R FRANKENMUTH MICH
--EDNA W (WID FRANK A) H2711 DOUGLAS ST
--ELMER H (MELNA M) LABY TECH DOW CHEM H2381 DAVID ST

MEANS STAMPING CO.
Light & Medium Stampings
1860 S. JEFFERSON AV.
SAGINAW, MICHIGAN
TELEPHONE 754-1433

MOSSNER
--EUG D (YOKO) LWYR 913 N MICH AV R3208 MIDLAND RD
--JAMES USA R2957 ARLINGTON DR
--JUDY MRS WAITRESS NIGHTENGALE BAR H519½ S BOND ST
--LESTER G (MARGT E) PTRN MKR ADVANCE PATTERN H2957 ARLINGTON DR
MOST FRANK E USA R1208 HESS AV
--GEO R2211½ FORDNEY AV
--LYNN MRS H131 N GRANGER ST
--PHILLIP E (DELORES M) SAW OPR ILL SHADE H2330 N CHARLES ST
MOSTELLER APTS 1241 S WARREN AV
MOTEN ERNEST R336 N 3D AV
--EUG (ERNESTINE) FDRY WKR CHEV SAG FDRYS H336 N 3D AV
--EUG (JOYCE E) MACH OPR H614 FITZHUGH ST
--KATIE STUDT R336 N 3D AV
--OSCAR (EVELYN) INSTALLER H615 N JEFFERSON AV APT 4
--RICHD (JESSIE) MACH CHEV SERVICE PARTS H426 S 23D ST
--TONY (MARIE) RELIEFMN SAG MALLEABLE IRON R1801 CARROLL ST
MOTER CHESTER FDRY WKR CHEV GREY IRON R1012 N 2D AV
MOTLEY BLAND E (MARY E) GRINDER CHEV SAG FDRY'S H1213 N 9TH ST
--CLARA L MRS DIETARY WKR ST MARY'S HOSP R124 N 23D ST
--M KINLEY (CLARA L) GRINDER SAG MALLEABLE IRON H124 N 23D ST
--WM C (ODESSA) JAN SAGINAW NEWS R BIRCH RUN MICH
MOTON MARCELLUS DRIVER SAG MALLEABLE IRON R448 N 4TH AV
--OTHELLA H1612 N 26TH ST
--SARA MRS TCHR MILLER SCHOOL R2425 DELAWARE BLVD
--SARA REV H409 N 24TH ST
MOTOR FINANCE CO JOHM MC AULAY EXEC V-PRES 925 N MICHIGAN AV

MOTOR LEASING CO, Robert N Ruh Mgr Auto And Truck Leasing, Chevrolet Cars And Trucks, Also Other Fine Makes, 1311 N Niagara St (48602) Tel 753-4429

MOTOR WHEEL & AXLE SERVICE (ROBT E HILES) AUTO REPR 226 N FRANKLIN ST

FRED SNIDER INSURANCE
GENERAL INSURANCE
6400 State Rd. Tel. 752-5165

GRANT GROCER CO.
QUICK FROZEN FOODS • RESTAURANT SUPPLIES
2700 PERKINS ST. PHONE PL 2-3161

REITZ FUNERAL HOME
"One of Saginaw's Oldest and Reliable"
1026 E. Genesee Ave. Phone PLeasant 2-7911

STEVENS MOVING & STORAGE
WORLD-WIDE SERVICE
121 S. NIAGARA
"ON THE DRIVE SINCE 05"
TEL. 793-8000

DUNCAN McKEE
REALTOR
MULTIPLE LISTING MEMBER
Specializing in
Residential and Investment Properties
Land Contracts
PHONE 755-0556

St. Joseph (Saginaw)
Federal Credit Union
936 North Sixth Street
Saginaw, Michigan

MOTT BRENDA R1302 CASIMIR ST
--BRUCE (IRENE) CONSTN WKR E W GRAFT CONSTN R S 21ST ST
--GRACE W MRS H1841 GREEN ST
--JACK H (PHYLLIS M) (ROYAL PALM BAR & RESTR) H3328 CONGRESS AV
--JOHN A (MARION) CUTTER DIXIE CUT STONE & MARBLE H2523 E REMINGTON ST
--LUCILLE H SUPVR ST LUKE'S HOSP R4 SHELLEY CT
--PINK (BESSIE) LAB CHEV GREY IRON H1302 CASIMIR ST
MOTTHEMAN JOHN PNTR H2140 FORDNEY AV
MOTTON FLODORA (WID JAMES) AIDE SAG OSTEOPATHIC HOSP H413 S 26TH ST
MOULDS PHILIP N (PATRICIA L) MACH SAG STEERING GEAR H1813 COOPER AV
--SAML H (JOYCE A) ELECTN CENTRAL FDRY H1717 BARNARD ST
MOULTON ARTH J (ROSEMARY L) CONSTN WKR H1979 ELSIE ST
--BERNADINE A OFC SEC SOCIAL SECURITY ADMN H912 N GRANGER ST
--DEFOREST (ELEANOR A) WLDR SAG STEERING GEAR H2428 BALDWIN AV
--DORIS B TCHR CARROLLTON SCH H1841 N MICHIGAN AV
--ELISE MRS DEP REGISTRAR COUNTY PROBATE CT R FREELAND MICH
--ELIZA E (WID WM) RETD R2203 RAY ST
--EVERETT C (LULA I) CUSTDN SAG HIGH SCH H820 S MASON ST
--GEO (JOANNE) EMP VOGEL'S GAR & SLS R RIBBLE RD
--GEO E R2114 TAUSEND ST
--LULA MRS JANITRESS SAG HIGH SCHOOL R820 S MASON
--MARY A MRS MGR FANNY FARMER CANDY SHOP R3224 PATRICIA PL
--PEARL H2000 GALLAGHER ST
--RICHD (RITA) PHYS MIDLAND HOSP H816 HOYT AV
--RUSSELL H (JOYCE) DRFTSMN PRINE TOSHACH & SPEARS R361 E GLOUCESTER
--THEO B (MARY A) POLICEMN CITY POLICE DEPT H3224 PATRICIA PL
MOULTRIE JOE (LOUANA) FDRY WKR CHEV GREY IRON H1523 DILLON ST
--MAY CHECKER A & P R1523 DILLON ST
MOUNDS NELLIE H1312 N 12TH ST APT 7
--TOMMY N EMP SAG FURN R1312 N 12TH ST APT 7
MOUNGER GLORIA STUDT R429 S 21ST ST
--NATHL (CLOTILE) ASMBLR CHEV SAG FOUNDRIES H429 S 21ST ST
--SANDRA STUDT R429 S 21ST ST
MOUNT MORIAH BAPTIST CHURCH REV GOODMAN PASTOR 134 N 11TH ST
MOUNT NEBO BAPTIST CHURCH REV ADRIAN KING PASTOR 1111 N 29TH ST
MOUNT OLIVE BAPTIST CHURCH REV JAMES P WILSON PASTOR 1112 N 6TH AV
MOUNT OLIVET CEMETERY JOHN F LETHERER SUPT 3440 S WASHINGTON AV
MOUTRAY LESLIE J (EVA M) RETD H2532 S JEFFERSON AV
MOUTRE GEO P (IDA M) FDRY WKR CHEV SAG FDRYS H634 N FRANKLIN ST
MOUTSATSON STEPH C (CHERYL) FIREFIGHTER CITY FIRE DEPT H2506 OWEN ST
MOUTTRIE ALFONIA R1523 DILLON ST
MOWAXQYK ROGER R DRILL PRS OPR SAG PRODUCTS R BIRCH RUN MICH
MOWBRAY CLIFFORD (BERNICE E) RETD H2662 GEMINI ST
--CLIFFORD H2794 REPPUHN DR
--CLIFFORD JR SUPVR CHEV GREY IRON R2794 REPPUHN DR
MOWER WM (LUELLA L) H4207 EMERICK ST
MOWERY DOUGLAS ELECTN WM F NELSON ELEC R OSSINECKE MICH
MOWINSKI GERTRUDE (WID JOHN) H2429 WILKINS ST
MOWRY CLYDE D (ETHEL J) MGR PEOPLES CREDIT CLO R1021 N GRANGER
MOYER JANE E MRS TCHR HENRY A DOERR SCH R1402 CASIMIR ST
--WM F (JANE E) DIR URBIN LEAGUE OF FLINT H1402 CASIMIR ST
MOYERS FRED (ELEANOR) EMP GEN MTRS H4609 COLONIAL DR APT 4
MOYLES CHARLES L (LORRAINE F) CHIEF ENG HELFRECHT MACH H4273 S WAYSIDE DR
--HARRY STUDT R4273 S WAYSIDE DR
MOYNIHAN THOS P DRFTSMN SAG STEERING GEAR H1515 STATE ST APT 1
MOZINSKI MARTHA F (WID STEPH) RETD H817 N BATES ST
MR SUDS LAUNDROMAT PAT CABALA MGR 3860 DIXIE HWY
MR SUDS WASH & DRY CLEAN (PAT CABALA) 1215 E GENESEE AV
MRAZ JAMES PLMB ARTH E BROWN & SON R FREELAND RD
--JOSEPH V (SHIRLEY P) PNTR DRAPER CHEVROLET H3325 CHURCH ST (C)
MROZINSKI ALBERT E (LOIS A) FORMN NODULAR IRON FDRY H2431 LINCOLN AV
--CHESTER J (BARBARA A) LABY ASST DOW CHEM MIDLAND H1812½ MACKINAW ST
--CONRAD J SERVMN CENTRAL OFC EQUIP R OHMER MICH
--ED S (MARTHA M) EMP COMB ENG H1527 OSBORN ST
--EDWIN F (MARTHA M) TUBE BENDER WICKES BOILER H2031 PRESCOTT AV
--FLORIAN A (WANDA M) BRKMN C & O RY H2207 COURT ST
--WM L JR (DELORES) SLSMN DELTA DOOR SLS AUBURN
MRZINSKI CHRISTINE M NURSE ST MARY'S HOSP R BAY CITY MICH

IMPERIAL MOTORS
THE HENRY ELECTRIC CO.
Electric Motors
New, Rebuilt and Repairing
PHONE 754-1421
1716 S. Jefferson Ave.

The Catholic Weekly
Authorized Diocesan Newspaper for the Dioceses of Saginaw and Lansing, covering 31 Counties
COMBINED CIRCULATION 54,500
1520 Court St. P.O. Box 1405 Tel. 793-7661

GREAT-WEST LIFE ASSURANCE CO.
DONALD W. BLAESSER, Mgr.
4855 State
Tel. 793-3480

MUCHLENBECK PAULA M R3010 WITTERS ST
MUDD RICHARD D DR CORRESPONDING SEC SAG HISTORICAL SOCIETY R1001 HOYT
--RICHD D (ROSE M) RETD H1001 HOYT AV
--THOS B TCHR R1001 HOYT AV
MUDGE ROGER P (LUCILLE) ACCT YEO & YEO R3824 VENTURA DR
MUEHLEMBECK MELVIN C (CLARA D) POSTMSTR R2743 WEXFORD
MUEHLENBECK ALF H (VIOLA H) (SAG PLATING CO) H1411 BEECH ST
--ARTH C RETD H1809 COURT ST
--BEATRICE MEMBER OF BD MUEHLENBECK DISTR CO
--BRENT A SLSMN MUEHLENBECK DISTRIB H2201 STATE ST

MUEHLENBECK CARTAGE CO, William J Muehlenbeck Pres, 4101 Arthur St Tel 793-2200, Res Tel 792-5682

MUEHLENBECK DISTRIBUTING CO William A Muehlenbeck Pres, Linda Muehlenbeck V-Pres, William J Muehlenbeck Sec-Treas, Beatrice Muehlenbeck Member Of The Board Distributors Of Miller's High Life Hamm's, Drewry's Beer And Ales And Bronte Wines, 1253 S Water St (48601), Tel PLeasant 3-2914

MUEHLENBECK DONALD E (MAXINE E) FORMN W J MUEHLENBECK CONSTN H4575 JAMESON ST
--ELMER C (ETHEL) DRIVER MUEHLENBECH DISTR H2134 N COOLIDGE ST
--ERWIN A (LUELLA L) RETD H123 TRIER ST
--ETHEL MRS MED ASST NED W RICHARDS R2134 N COOLEDGE
--FRANCES J MRS CLK FASHION OUTLET H1739 N WOODBRIDGE ST
--FRED C (MOLLIE B) CARP 3010 WITTERS H3010 WITTERS ST
--GLENN F (GERTRUDE) V-PRES WM J MUEHLENBECK INC R8060 WINCHESTER DR
--KATHY J STUDT R1411 BEECH ST
--LINDA MRS V-PRES MUEHLENBECK DISTR R4224 STATE
--MICHL D STUDT R1739 N WOODBRIDGE ST
--RUTH E STUDT R3010 WITTERS ST
--STELLA M (WID FRANK W) RETD H1916 ADAMS BLVD
--VERA M (WID EMIL A) H316 JAMESON ST
--WM A (LINDA) PRES MUEHLENBECK DISTRIBUTING H4224 STATE ST
--WM H (SALLY A) STOREKPR CP CO H2633 SCHAEFER ST
--WM J (BEATRICE) PRES WM J MUEHLENBECK INC H75 BENTON RD
--WM J R4444 STATE ST APT 211
MUEHLENBECK WM J INC WM J MUEHLENBECK PRES GLENN F MUEHLENBECK V-PRES ROBT J COONS TREAS EXCAVATING 4101 ARTHUR ST
MUEHLFELD BONNIE M OFC SEC HEILMAN PURCELL TUNISON & CLINE R3604 REIMER RD
--CLARENCE G (ERNA A) MTCEMN SUPER FOOD SERVS R BRIDGEPORT MICH

KAISER ALUMINUM HOUSE SIDING
authorized dealer
Mechanics & Company
1712 NEWBERRY - SAGINAW, MICHIGAN
PHONE 793-0245
DAVID R. EURICH
Your assurance for a beautiful home now

MUEHLFELD
--HARRY J (IRENE A) DIE MKR US GRAPHITE H2542 E HOLLAND AV
MUELLER SEE ALSO MILLER MOELLER AND MULLER
--ALF H2523½ FORDNEY AV APT 5
--ALLEN C (MARILYN M) EMP U S GRAPHITE H1509 S FAYETTE ST
--BARBARA A STUDT R816 MALZAHN ST
--BERNARD J (BEVERLY J) MILLWRIGHT SAG STEERING GEAR DIV H4758 MELROSE ST
--BILL STUDT R3021 CONGRESS AV
MUELLER BROS INC FRANK J MUELLER PRES CHARLES P FRUEH V-PRES FRANK J MUELLER JR TREAS-GENL MGR MEN'S CLO 220 E GENESEE AV
MUELLER CARL H (CLARE M) DRIVER ROBERTSON'S H1515 IRVING AV
--CARL W (HENRIETTA C) PRES-MGR GRATIOT FUEL & LUMBER CO H4307 EL MONTE DR
MUELLER CO THE (DONALD W MUELLER) WELDING EQUIP REPR 343 SHERMAN ST (C)
MUELLER DONALD DRIVER SAG MERCY AMBULANCE R MACKINAW ST
--DONALD C SEC-TREAS GRATIOT FUEL & LBR CO H4444 STATE ST APT 336
--DONALD E SLSMN ARLAN'S ELECTRONICS R2829 MACKINAW ST
--DONALD W (RUTH B) (THE MUELLER CO) H2829 MACKINAW ST
--ED (MARGT M) MTCEMN SAG GENL HOSP R2420 WHITEMORE PL
--ELAINE K MRS TCHR HANDLEY SCHOOL R2746 DEINDORFER
--EMIL ASSMBLR LINE SAG STEERING GEAR R2426 EDDY ST
--FRANK J III STUDT R2514 ADAMS BLVD
--FRANK J JR (DOROTHY M) TREAS - GEN MGR MUELLER BROS INC H2514 ADAMS BLVD
--FRANK J (LORETTA) PRES MUELLER BROS MEN'S FURNGS H4690 COLONIAL DR APT 4
--FRED W (JUNE E) SLSMN RELIABLE LINEN SERV H3021 CONGRESS AV
--FREDK (ARLENE) H1224 S WEADOCK AV
--GARY ACCT CITY FINANCE DEPT H1400½ ADAMS ST
--GENEVIEVE R MRS H2340 N CHARLES ST

SPORTS TAKE OUT AND DAIRY BAR
★
1604 Janes at 10th 752-0986

Severance
MIDGET MILLS
INSIDE DEBURRING CUTTERS
HAND DEBURRING CUTTERS
OUTSIDE DEBURRING CUTTERS
REGRINDING
CHATTERLESS COUNTERSINKS
TUBE DEBURRING CUTTERS
ELECTRODE DRESSER CUTTERS
CARBIDE HAND FILES
SPECIAL CUTTERS
Ask for FREE Catalog Today!
Severance TOOL INDUSTRIES INC.
3790 Orange
P.O. Box 1866-H
Saginaw, Michigan

THE J. W. IPPEL CO. Dry Goods
ESTABLISHED 1891
PHONE 793-8620

W. J. POLZIN DRAPERIES
DRAPERIES ★ CURTAINS ★ SLIP COVER MATERIALS
Hours 9:00 A.M. to 5:00 P.M. Daily — Closed Saturdays
1310 N. Michigan Av. Phone PLeasant 5-1733

JOHN H. NICKODEMUS & SONS, Inc.
MARATHON
FUEL OIL & GASOLINE
3161 CARROLLTON RD.
TEL. PLeasant 5-0551

United Automobile Workers
Of America
Chevrolet Transmission
Local 467
PL 3-9661 2902 SHERIDAN

MUELLER
--HAROLD R TOOL MKR MEANS STAMPING CO R1650 S PORTSMOUTH RD
--HILDA E MRS (MUELLERS GRILL) R514 HAYES
--HUGO M (LUCILLE E) MTCE MN ILL SHADE H1504 MAPLE ST
--JAMES J (PAMELA J) STUDT H1641 BAY ST
--JAMES M APPR TOOL & DIE MKR ILLINOIS SHADE R514 HAYES ST
--JENNIE E CLK STATE EMP SECURITY COMN R5431 WILLOW BROOK DR
--JOHN (SALLY) CORE MKR CHEV SAG FOUNDRIES H2120 E REMINGTON ST
--JOHN H (MOLLY) ASST FORMN ILL SHADE DIV OF SLICK R2895 EGERER RD
--JOHN J (INA) UTILITY MN C P CO R416 TITTABAWASSEE RD
--JOSEPH E (MARTHA) DESIGNER ILL SHADE DIV OF SLICK R5990 HESS RD
--JOSEPH M (HILDA E) (MUELLER'S GRILL) H514 HAYES ST
--LEONARD (MAMIE L) RETD H2234 N WOODBRIDGE ST
--MARLYN M EMP ST LUKE'S HOSP R1509 S FAYETTE ST
--MINNIE S (WID HARRY) H207 N WEADOCK AV
--ORVAL H (NORMA P) TRUCKING 1509 IRVING AV H1509 IRVING AV
--RACHEL FCTY WKR CHEV SAG FDRYS H3416 MACKINAW ST
--REGINA R1235 E GENESEE AV
--REGINA (WID ANDREW) R2420 WHITEMORE PL
--REUBEN A (MINNIE J) MTCEMN SECOND NATL BANK H1042 CAMPBELL ST
--RICHD L (ELAINE K) RETD H2746 DEINDORFER ST
--STEVEN STUDT R2746 DEINDORFER ST
--THOS W (JOYCE) RESEARCH ENG CENTRAL FDRY H1238 COOLIDGE AV
--WALTER W (RENATA) MECH REPR C P CO H3262 YAUCK RD
--WAYNE E (HELEN A) EMP D&K TOOL & DIE H1908 N OAKLEY ST
--WM R1826 BROCKWAY ST
--WM A (JOANNE B) MGR CLARK OIL & REFINING CORP H1826 BROCKWAY ST
--WM C (LOIS E) LIEUT CITY POLICE DEPT H816 MALZAHN ST
--WM G (MARY) V-PRES MUELLER BROS INC R4648 COLONIAL APTS
MUELLER'S GRILL (JOSEPH M AND MRS HILDA E MUELLER) RESTR 2311 E GENESEE AV
MUELLER'S MONTHLY PARKING (FRANK J MUELLER) 316 N WASHINGTON AV
MUELLERWEISS BERNICE E MRS TCHR LINCOLN SCHOOL R3309 TRAUM
--EDMUND J (DOROTHY A) (HELFRECHT MACH CO) H2915 REPPUHN DR

MUELLERWEISS
--MARK STUDT R2915 REPPUHN DR
--MURRAY D (BERNICE E) ACCT WICKS CORP H3309 TRAUM DR
--PAUL E APPRENTICE TOOL MKR HELFRECHT MACH R2915 REPPUHN DRIVE
MUENTENER FLORENCE S (WID GEO C) RETD H3335 FULTON ST
MUESSIG FRANK J (FRIEDA A) RETD H209 S 10TH ST
--FRIEDA A SLSWN WM C WIECHMANN R209 S 10TH ST
MUIR JOHN E (NOREEN I) (JOHN E MUIR CO) R BAY CITY MICH
MUIR JOHN E CO (JOHN E MUIR) FOOD BROKERS 126 N WASHINGTON AV RM 13
MUIR ROBT G (BARBARA L) CONTROLLER PEET PACKING H2721 PEALE DR
--SUSAN STUDT R2721 PEALE DR
MUIR'S CUT RATE DRUGS RONALD SWARTHOUT MGR 5670 STATE ST
MUIR'S CUT RATE DRUGS JERRY BEAR MGR 3417 E GENESEE AV
MUIRS DRUGS JOHN RUDY MGR 3319 HOLLAND RD
MULADORE GAYLE STUDT R1929 HARRY ST
--GERALD E (JOYCE A) (MULADORE CONSTN) H1014 THROOP ST
--JACQUELINE CLK SAG SAV-LOAN ASSN R2025 SHARP ST
--MILTON H (MARJORIE E) V-PRES SAGINAW SAV & LOAN ASSN H2025 SHARP ST
--NORMAN (VIRGINIA T) (EMPIRE BUILDERS) H1929 HARRY ST
--REUBEN M (BEULAH M) (EMPIRE BLDRS) H2406 BAY ST
--SHARON NURSES AIDE ST LUKE HOSP R1929 HARRY ST
--THOS STUDT R2025 SHARP ST
--VIRGINIA T (FIRST LADY BEAUTY SALON) R1929 HARRY
MULDER JACK (MARY L) ACCT
--JOHN W REV (LYDIA N) DIST SUPT SAG BAY DIST METH COUNCIL H3310 CORVAIR LA
MULHERN DONALD T (EILISH) PHYS 2716 S JEFFERSON H880 KENTON DR
MULHOLLAND G KEITH (ANN P) PRES SAG PRODUCTS CORP R3655 MIDLAND RD
--KEITH G MSTR MECH SAG PRODUCTS
--MARION J TCHR CENTRAL MICHIGAN COLLEGE R3925 GALLAGHER ST
--PHYLLIS MRS INSTR Y W C A R5400 KATHERINE ST
MULKA ANN H1415 ANNESLEY ST
MULKE HEINZ ELECTN FRUTCHEY BEAN CO R REESE MICH
MULKEY HERSCHEL C (MARY A) SLS MGR TEL CO H4810 INDIAN TR
MULL DANL E USA R2773 APOLLO DR
--DAVID W MACH SAG STEERING GEAR R2773 APOLLO DR
--DOROTHY MRS TCHR'S AIDE WESTDALE SCH R1189 ALLENDALE ST
--FLORENCE (WID ELWIN) H2773 APOLLO DR
MULLEN LEONARD W (CATH E) SLSMN E F WIENEKE CO H2513 ADAMS BLVD
MULLENS PERCY (CONNIE) ASST MGR K MART R213 LUTZKE RD
MULLER CLARANCE W EMP STATE HWY DEPT GARAGE

FIRST IN SAVINGS - FIRST IN HOME LOANS
FIRST SAVINGS
OF SAGINAW 4½% PASSBOOK ACCOUNTS 5% and 5¼% BONUS SAVINGS CERTIFICATES

MULLER
--EMIL FCTY WKR SAG STEERING GEAR R1771 N WESTWOOD DR
MULLIN ROBERT E (JACQUELINE) DRIVER J H NICKODEMUS & SONS H343 W LYNN ST (C)
MULLINS WM J JR (MARY LOIS) ASST CREDIT MGR MORLEY BROS H35 ERIC JAMES
MULTICOPY PRINTING SERVICE (ROBT E BROWN) 1420 MILLER ST
MULVANEY WM (MARY) MECH H1511 S MICHIGAN AV
MULVENA TRUCK LINE INC ARTHUR MC DONALD MGR 1221 N NIAGARA ST
MUMAUGH IRA C RETD H914 MACKINAW ST
MUMBY ROBT H (SHARON L) CLK SAG STEERING GEAR H3246 LEXINGTON DR
MUMFORD CHARLES O (BERNIECE) RETD H821 WEISS ST
--LULA M (WID JOSEPH) R918 S 4TH AV
MUNCK CAROL TCHR BUENA VISTA BD OF EDUC R4729 PINEHAVEN DR
--HARRY J USA R4729 PINEHAVEN DR
--LUDWIG R (CORA W) RETD H4729 PINEHAVEN DR
MUNDT HERBERT G (MATIE M) RETD H1348 BAY ST
--ROBERT L (MARION J) LAB EATON MFG H214 SNOW AV
MUNDY ROBT C (ELSIE G) USA R141 LOCKWOOD ST
--WM J REV RETD H141 LOCKWOOD ST
MUNGER ALF J DRIVER COUNTY RD COMN R FREELAND MICH
--ANNA (WID GEO) R515 S ALEXANDER ST
--CAROL MRS CLK DOM'S STAR MKT H REAR 2218 N MICHIGAN AV
--EUNICE L (WID NED E) OFC SEC GRACE BAPTIST CH H403 N WEBSTER ST
--MAUDE (WID MILO) RETD R2002 HOLCOMB ST
--MELVIN R (VIOLA F) DRIVER SUNSHINE BISCUIT CO H1231 MALZAHN ST
--ROBT (BERNICE) EMP EATON MFG H1615 WILLIAMS ST
--ROY G (MATILDA) RETD H403 S MASON ST
--WANDA MRS TCHR MERRILL PK SCHOOL R4675 N RIVER RD
MUNGUIA CAMILO (MARY F) PRESS OPR SAG MALLEABLE IRON H136 N 5TH AV
--FERNANDO USA R136 N 5TH AV
--THOS STUDT R136 N 5TH AV
MUNHOLLAND DANL F RETD R1308 HANCOCK ST
--LEONARD H ASST MGR REMER COAL & SUP CO R1308 HANCOCK ST
--RUTH M BKPR CLIO FDRY R1308 HANCOCK ST
--WM J RETD H1308 HANCOCK ST
MUNIZ ESTELLA MRS R2128 S WASHINGTON AV
--RALPH MECH VALLEY G M C SLS R2417 EDDY
--RALPH M (ELIZ) H732 EVERGREEN LA (C)
MUNONZ BICTORIANO (CARMEN) EMP DAILY PICKLE CO H2520 RIVER ST

MOOSE LODGE NO. 82
(Local Order Of Moose)
220 N. Hamilton 793-9733

MUNOZ FERNANDO (LOUISE) MACH OPR CHEV SAG FOUNDRIES H435 S 19TH ST
--RAYMOND WASHMN TINY TOT DIAPER SERV R3220 FULTON ST
MUNQUIA MARY L OFC SEC U A W LOCAL 455 R136 N 5TH AV
MUNRO SEE ALSO MONROE
--AL R (VILLAGE PUMP) H1746 E GENESEE AV APT 6
--ARCHIE D (THELMA P) DRIVER DARLING FRT H1659 WARD ST
--RITA M MRS OFC SEC TOP OIL CO H1628 BARNARD ST
MUNROE HOWARD R (MARGT) OSTEO PHYS 420 N MICHIGAN AV R1775 WENONAH LA
--JACK L (JOAN J) EMP SAG STEERING GEAR H3142 LUTHER DR
--JANE E (WID WM A) RETD H1726 LESSUR ST
--RICHMOND (ANNA) (DICK'S MARATHON SERV) R5062 AKRON
--ZELPHA M OFC SEC BRUCE H MILLINGER R2716 OWEN ST
MUNSCH ARNOLD H (GRACE) PNTR POCHELON INC R RD 1 MUNGER MICH
MUNSEL MARILYN ACCT YEO & YEO R RD1 KAWKAWLIN MICH
MUNSON CHERYL A CLK ST LUKE'S HOSP H1218½ E HOLLAND AV
--CLIF (ANN) DRIVER SAGINAW CENTRAL OIL R8455 SAGINAW FOSTERS
--CRAIG H (SANDY) SUPVR JASINSKI BLDRS R1052 WOODVINE ST
--DUANE (RUTH) LAB SAG STEERING GEAR H1826 KENDRICK ST
--ELIZ A (WID ORIN E) NURSES AIDE HOME FOR THE AGED R1446 S WASHN AV
--JULIA A (WID CLIFFORD E) H4109 WEBBER ST
--RAYMOND (MYRNA) MGR H J OLDENKAMP (WHSE) R3422 ROBERTS ST
MUNTIN J FRED (ARLONE) PLANT SUPVR JOHNSON CARBIDE PRODS R CLIO MICH
MURAWSKI NANCY L MRS STEN C P CO R BAY CITY MICH
MURDICK OLIN J REV SUPT OF SCHOOLS CATH SCH OFC R335 JOHNSON
MURDOCH GERALD (MARGT E) CARP COLLINSON CONSTN H2020 WEISS ST APT 12
--JESSIE D (WID CHARLES M) H1815 VERMONT ST
--MARY R1815 VERMONT ST
--WM R1815 VERMONT ST
MURDOCK BETTY J STUDT R240 WEBBER ST
--CATHERYN MRS MACH OPR LUFKIN RULE H821 WISNER ST
--DOROTHY L MRS NURSE ST MARY'S HOSP R1103 DILLON

LABORERS LOCAL 1098
LABORERS INTERNATIONAL UNION OF NORTH AMERICA
310 State Office Bldg., 203 N. Jefferson — Tel. 752-6146

WEST SIDE COLLISION SERVICE
FLOYD HUBBARD, Owner
"Our Best Advertising Is Our Satisfied Customers"
222 WAYNE TEL. 755-5274

Leidlein AGENCY, INC.
Complete INSURANCE Service
103 Bearinger Bldg.
Tel. 752-6106

REO-MACK SALES & SERVICE CO.
Complete Sales and Service
Truck Parts — Any Make
314 N. WATER ST. PHONE 753-4481

SAGINAW MALLEABLE IRON PLANT
(CENTRAL FOUNDRY DIVISION OF
GENERAL MOTORS CORP.)
37 Florence, West Side, 48605 Tel. 755-0911

United Automobile Workers Of America Saginaw Steering Gear Local No. 699
(AFL-CIO)
1911 BAGLEY ST. PL 5-0569

MURDOCK
--DOROTHY L MRS JANITRESS Y W C A R519 N 10TH ST
--GEO (MINNIE D) GRINDER SAG STEERING GEAR H240 WEBBER ST
--JULIUS BARTNDR WARDSWORTH TAVERN
--JULIUS (DOROTHY L) MAIL HNDLR PO H1103 DILLON ST
--JULIUS C (DOROTHY L) MLDR CHEV GREY IRON H519 N 10TH ST
--LEO (MARIE) METER MN CP CO H3221 HAROLD ST
--MINNIE D MRS TCHR TOWERLODGE SCH R240 WEBBER
--PAUL MACH OPR CHEV TRANS R821 WISNER ST
--RICHD A (ROBERTA J) MACH BAKER-PERKINS H2803 MARION ST
--TERRANCE L (DORIS A) INSP U S GRAPHITE H2226 OWEN ST
MUREIKO PAUL P (MARION J) JAN HOLSUM CAKE CO H1939 GLENWOOD AV
--PETER J (JO ANN) OPR SAG MALLEABLE IRON H912 S JEFFERSON
--PETER J LAB SAG MALLEABLE IRON R2814 LINCOLN AV
--PETER P (HELEN S) SPRAYER LUFKIN RULE H2814 LINCOLN AV
MURGATROYD FRED DRIVER ENRIGHT-TOPHAM R314 N JEFFERSON
MURIEKO FRANK S MACH BAKER PERKINS H3212 ROBINWOOD AV
MURILLO FRANCES C MRS (LA CASITA CAFE) H214 CAMBREY ST
--IRENE STUDT R214 CAMBREY ST
--PHILLIP (MARY) CRANE OPR SAG MALLEABLE IRON H1115 WEBBER ST
--ROBT (MARCELLINA) MACH OPR SAG STEERING GEAR H221 CAMBREY ST
MURIN ARLENE A MRS AIDE HERITAGE NURSING HOME R4330 BAY RD
--STEPH R (BONNIE J) TCHR MACKINAW SCH H1504 BROCKWAY ST
--VERONICA (WID THEO) H807 S BOND ST
MURINGER WAYNE G (ALICE M) FURN OPR CHEV MTR H4054 JOSLIN ST
MURLICK BERT R (FRANCES K) EMP CHEV SAG FDRYS H3791 CHURCH ST (C)
--FRANK R (REGINA L) FORMN CHEV SAG FOUNDRIES H233 S 21ST ST
--GERALD A (DONNA J) FCTY WKR CHEV SAG FDRY'S H821 CLEVELAND ST
--TERRY USA R233 S 21ST ST
--WM D (SHARON K) PTRN MKR NODULAR IRON H596 RUSTIC ST (C)
MURPHY ALBERT (LOLA) OPR DOW CHEM H2314½ FORDNEY AV
MURPHY ALBERT P (KATHRYN M) PHYSICIAN AND SURGEON, APPOINTMENTS PREFERRED, 303 N MICHIGAN AV (48602), TEL 793-7911, H201 SUPERIOR ST, TEL 793-3144, IF NO RESPONSE CALL PLEASANT 3-5477

MURPHY
--ALICE D MRS NURSING AIDE ST MARY'S HOSP R7180 MC CLIGGOTT
--ALICE M MRS NURSE WM P MARTZOWKA R1725 N WOODBRIDGE
--ALVIN J RETD H706 S MASON ST
--ANITA EMP TEL CO R1112 N MICHIGAN AV APT 9
--ARLENE A STUDT R4350 DIRKER RD
--BERETTA H1036 BROWN ST
--BERNICE G NURSE R706 S MASON ST
--CAROL A MRS NURSE ST MARY'S HOSP R7485 DUTCH RD
--CATH J CLK ST MARY'S HOSP R1703 BARNARD ST
--CATHY STUDT R4164 S WAYSIDE DR
--CATHY J STUDT R2416 WILKINS ST
--CHARLES SUPT C PUB SCH R ST CHARLES MICH
--COLLEEN CLK SEARS R2212 THATCHER ST
--DOLLY E BKPR SAGINAW CENTRAL OIL R119 REYNICK
--DON J TELLER MICH NATL BK R FREELAND MICH
--DONALD E PROCESS ENG BAINES & REINECKE INC H4894 FONTAINE BLVD APT 3
--DONALD H FDRY WKR CHEV SAG FDRYS R2738 EDDY ST (C)
--DONNA M OFC WKR TEL CO R1715 CASS ST
--EDWIN J (GLADYS P) RETD H116 JAY ST
--EVELYN (WID STOVER) H310½ N WARREN AV
--EZELLE (WISDOM D) FDRY WKR SAG MALLEABLE IRON H346 S 22D ST
--FERRIS B (ALICE M) AGT PRUDENTIAL INS H1725 N WOODBRIDGE ST
--FRANK H H752 S 24TH ST
--FRANK T (MARIE H) COREMKR CHEV GREY IRON H1715 CASS ST
--GAYLORD E (NATALIE M) PRES-TREAS LA CROSS GLASS H2975 VIDO ST
--GEO STUDT R2515 THATCHER ST
--GEO E (NINA L) REPR SCOTT-FORESMAN & CO H4560 BROCKWAY ST
--GEO E COLLR ST MARY'S HOSP R2515 THATCHER ST
--GEO L (DORIS) EMP BAKER PERKINS R752 S 24TH ST
--GLADYS P MRS OFC MGR ARTHUR D SCHOONOVER R116 JAY ST
--HANNAH S (WID ARTH W) NURSE CITY HOSP H133 TRIER ST
--HAROLD J (CECELIA F) HEAT TREATER SAG PRODUCTS H1903 N CLINTON ST
--HARRETT H3317½ SHERIDAN AV
--HARRIET J MRS ADMN ASST TWP BD OF EDUC R4164 S WAYSIDE DR
MURPHY & HEDBERG
(JOHN P MURPHY JR
HENRI A HEDBERG)
ATTORNEYS-AT-LAW
604 S JEFFERSON AV (48607)
TELEPHONES
PLEASANT 3-1636 AND
PLEASANT 3-3321
--HELEN A STUDT R201 SUPERIOR ST
--J JOSEPH (ADELINE) TCHR JONES SCHOOL H120 LARCH ST
--JACK J (NELLIE A) GROUNDS SUPVR LUFKIN H2212 THATCHER ST

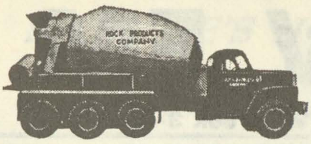

SAGINAW ROCK PRODUCTS
Ready Mixed Concrete Delivered On The Job
CRUSHED LIMESTONE - SAND and GRAVEL
Call Anytime PLeasant 4-6589

MADAY CONSTRUCTION
MASONRY
BLOCK BASEMENTS
TEL. SWift 2-3257
If No Answer CALL
SWift 2-5317

MURPHY
--JACQUELINE S STUDT R102 WISNER ST
--JAMES STUDT R1375 GLENDALE ST
--JERRY STUDT R346 S 22D ST
--JOHN STUDT R4560 BROCKWAY ST
--JOHN H (PATRICIA A) (MURPHY ORTHODONIC LABY) H2562 MERSHON ST
MURPHY JOHN P JR (MURPHY & HEDBERG) ATTORNEY-AT-LAW 604 S JEFFERSON AV (48607) TELEPHONES PLEASANT 3-1636 AND PLEASANT 3-3321 H1 MARGARET LA (48603) TELEPHONE SWIFT 2-4622
--JOHN P III STUDT R133 TRIER ST
--JOHN R (DOROTHY M) H1650 HOLMES ST
--JOSEPH GRINDER CHEV SAG FDRYS H218 N WEADOCK AV
--JOSEPH H (LAURETTE R) INSP CHEV SERV PARTS H621 WILLIAMS ST
--KATH A OFC SEC RAMADA INN H1405 MOTT ST APT 1
--KATHLEEN R4350 DIRKER RD
--KATHLEEN STUDT R621 WILLIAMS ST
--KATHLEEN M STUDT R1 MARGARET LA
--KATHRYN M RETD R706 S MASON ST
--LEON E (CLARA A) TESTMAN TEL CO H1375 GLENDALE ST
--LOTTIE A (WID R ERIC) H1616 SPRUCE ST
MURPHY M J BEAUTY CORP MICHL J MURPHY PRES SCH 514½ E GENESEE AV
MURPHY MARCIA L PROD CONTROL MGR BRADFORD-LA RIVIERE INC R BAY CITY MICH
--MARJORIE L MRS OFC WKR ST MARY'S HOSP H2515 THATCHER ST
--MARJORIE MRS (RON RICO BAR) R1228 HOWARD
--MARY R1703 BARNARD ST
--MARY E (WID FRANK E) H1623 S WARREN AV
--MARY K MRS CLK ST MARY'S HOSP R3373 WINTER ST
--MARY T (WID FRED) H734 S JEFFERSON AV
--MAUREEN STUDT R621 WILLIAMS ST
--MICHAEL H STUDT R1932 NEWBERRY ST
--MICHL J (CHARLOTTE) (TRI CITY BEAUTY SCHOOL) R MT PLEASANT MICH
--MILDRED A MRS TYP ST MARY'S HOSP R1703 BARNARD
--NINA L MRS TCHR HILL TECH HIGH SCH R4560 BROCKWAY
MURPHY ORTHODONIC LABY (JOHN H AND MRS PATRICIA P MURPHY) 427 N MICHIGAN AV
MURPHY PATK D STUDT R1703 BARNARD ST
--PATK L (MILDRED A) SLSMN JEWEL TEA H1703 BARNARD ST
--PATRICIA MRS OFC SEC SAG TWP SCH SYSTEM H4973 FONTAINE BLVD APT 3
--PATRICIA P MRS (MURPHY ORTHODONIC LABY) R2562 MERSHON
--PAUL W (HELEN F) (PHILLIPS PARKING SERVICE) R3416 GRETCHEN

Saginaw
MACHINE AND TOOL COMPANY
Telephone 753-8465
302 Throop St.
SAGINAW, MICHIGAN

MURPHY
--R C USA R752 S 24TH ST
--RAYMOND W (MILDRED B) DRAFTSMN BAKER PERKINS H821 S WOODBRIDGE ST
--RICHARD S (DOLLY E) SLSMN SAGINAW CENTRAL OIL CO H119 REYNICK AV
--RICHD T (BEVERLY G) DENTIST 1718 N MICHIGAN H4453 FORSYTHE ST
--ROBT (FRANCES) CABTMKR MAIN CABINET H1402 E HOLLAND AV
--ROBT L USAF R102 WISNER ST
--ROSALIE O (WID FLOYD N) LABY TECH KRETSCHMER WHEAT GERM PRODS H4309 JAMESON ST
--ROSE MRS H2416 WILKINS ST
--RUTH E RETD H121 S MASON ST
--RUTH M TCHR SOUTH SCH R5 MARYJANE CT
--SEYMOUR L (HARRIET J) TCHR HILL HIGH SCH H4164 S WAYSIDE DR
--STANIS C (ESTHER A) ASST MGR PATTON BROKERAGE CO SAG H1932 NEWBERRY ST
--SUSAN P (WID LOUIS) H917 WILLIAMSON ST
--THOS E ASMBLR SAG PRODUCTS R1903 N CLINTON ST
--THOS F (PATRICIA J) ACCOUNT REP CENTRAL FDRY H34 CONGRESS CT A
--THOS M (JUNE C) (BRAUN KENDRICK FINKBEINER SCHAFER & MURPHY) H4350 DIRKER RD
--VERNA MRS TCHR HENRY A DOERR SCH R78 S THOMAS RD RD 5
--VIRGINIA K CLK FIRST SAV & LOAN ASSN R4102 PEGGY DR
--WM J (JANET R) ENG SAG STEERING GEAR H2307 N CAROLINA ST
--WM P JR (LORAINE E) CONDR C & O RY H4400 ANN ST
--WM P (MARIE R) RETD H458 STOKER DR (C)
--WILLIE C (LA VERNE) ATNDT MC CASLIN'S SERV CENTER H630 S 27TH ST
--WINIFRED A PRIN HANLEY SCH H5 MARYJANE CT
MURRAY AMOS L (HELEN B) FDRY WKR CHEV SAG FDRYS H803 MILLARD ST
--CAROLYN TYP COUNTY SOC WELFARE BD R1028½ N BOND ST
--CLIFFORD (BENNIE) MLDR SAG MALLEABLE IRON H1700 WELCH ST APT 4
--DAVID S (FLORENCE I) MECH MUNICIPAL GARAGE H1117 S NIAGARA ST
--DONALD E RETD H419 N 12TH ST
--DONNA M R514 HUBER AV
--EDW (DELORES) ADMN AGT INTL BROTHERHOOD OF TEAMSTERS LOCAL NO 486 R BAY CITY MICH
--EDW G MACH OPR MEANS STAMPING CO R1909 COLLINGWOOD

THE WICKES CORPORATION
ESTABLISHED 1854
515 N. WASHINGTON AVE.
PHONE 754-0411

SHIELDS BODY SHOP
FREE ESTIMATING — BUMPING and PAINTING
"FRAME MACHINE and WHEEL ALIGNMENT"
6935 Gratiot 48603 Tel. SWift 2-7041

GEORGE SCHEMM AGENCY
GENERAL INSURANCE
AGENT FOR
FRANKENMUTH MUTUAL INSURANCE CO.

WNEM TV FM
Wenonah Hotel Lobby • Telephone TWinbrook 3-4504

UNITED DAIRY AND BAKERY WORKERS
A.F.L. - C.I.O.—LOCAL 87
2902 Sheridan Avenue Saginaw, Michigan 48601
Telephone 752-4713

MURRAY
--FRANCES V (WID NELSON H) RETD H1815 N WOODBRIDGE ST
--FRED (THOMASINE) LAB CHEV GREY IRON H424 S 13TH ST
--FRED J (LIBBIE J) RETD H2740 W GENESEE AV
--GEO A (ELIZ C) RETD H1620 PERKINS ST
--GLADYS R (WID MURRIEL) H1906 MORGAN ST
--GRACE K BKPR SAG STEERING GEAR H2743 STATE ST
--GRETCHEN A STUDT R1925 COOLIDGE AV
--HENRY E RETD H109 S WARREN AV APT A
--JAMES P (DOROTHY A) EMP CHEV TRANSMISSION H2223 DURAND ST
--JESSE J FCTY WKR DAILEY PICKLE R1013 S FRANKLIN ST
--JOHN P (MARGARET) CLK EATON MFG H1000 S 4TH AV
--JOHN P JR USA R1000 S 4TH AV
--KIM R1103 N 4TH AV
--LILLIAN A MRS SLSWN YANKEE STORE H1909 COLLINGWOOD AV
--MARGT C (WID CHARLES R) TCHR HILL HIGH SCH H1584 GLENDALE ST
--MARILYN C TYP COUNTY SOC WELFARE BD H1028½ N BOND ST
--META M MRS RETD H1309 MACKINAW ST
--MORRIS J (IONE M) PHYS 3424 DAVENPORT AV H1925 COOLIDGE AV
--RAY (JANE) EMP SAG STEERING GEAR H716 N GRANGER ST
--ROBT A (SHARON L) EMP FRIT LAY H2011 N MASON ST
--ROLLAND STOCKMN FARMER JACK'S R1013 S FRANKLIN ST
--ROY W JR (SHARON) GUARD CHEV GREY IRON H1819 S MICHIGAN AV
--SHARON STUDT R1819 S MICHIGAN AV
--SUSAN D STUDT R1925 COOLIDGE AV
--WM HLPR SAGINAW FOUNDRIES R1012 MC COSKRY
MURREL WILLIE (VERA) H1802 LAPEER AV
MURRELL JAMES FDRY WKR CHEV GREY IRON R1108 N 4TH AV
MURRY WILLIE (FRANCES) EMP MALLEABLE IRON H821 N 6TH AV

MUSCOTT ERNEST C (Elaine)
VICE-PRESIDENT
SECOND NATIONAL BANK OF SAGINAW
101 N WASHINGTON AV (EAST SIDE; 48607)
TELEPHONE PLEASANT 5-3411
H3016 W GENESEE AV
TELEPHONE 792-0536

MUSHENSKI THOS STUDT R3341 LIVINGSTON DR
MUSIAL FRANK M (JENNIE) BORING MILL OPR MITTS & MERRILL R BIRCH RUN MICH
--STAN J DRIVER REA EXP R7445 BELL RD
--WALTER M (KAY A) (WALTRUSS GROCERY) H1918 RAY ST
MUSICO DORA A MRS SLSWN JOHN EGLOFF REALTOR R3396 NORTHWEST DR
MUSIELAK LEON P (ANN M) INSP SAG STEERING GEAR H3150 YAUCK RD
MUSILEK JOSEPH J (AGNES) RETD H403 N 25TH ST
MUSKE M H1118 COURT ST APT 3
MUSOLF JANET E MRS CLK FLACK-PENNELL R8951 CROOKED CREEK DR
--RUTH A OFC SEC GENL ADJ BUR R1015 WEST HOLLAND
MUSSELMAN ANNABEL MRS OFC SEC RICKER JR HIGH SCHOOL R4030 E TATHAM RD
MUSSEN ALAN (PHYLLIS B) SLSMN G E CARBOLOY DIV H1618 VANCOUVER DR
MUSTAR CHARLES E (MARION L) CARMN C&O RY H415 S PARK AV APT 5
--MARIAN CLK GUIDA CLNS R415 S PARK
MUSTRIC ESTHER M (WID CHRIS) R1001 RANDOLPH ST
--JESSE W CONSTN WKR H1001 RANDOLPH ST
MUTER ALLEN L (YVONNE M) MACH SAG STEERING GEAR H238 SNOW AV
--GLORIA R STUDT R238 SNOW AV
--HAROLD J (MARJORIE E) DRFTSMN BAKER-PERKINS H2247 N CLINTON ST
--JAMES E (UNA B) MTCEMN GOULDING MFG H709 THURMAN ST
--SUE E OPR FOULDS & ZEROS R6750 DUTCH RD
MUTO HAZEL MGR GOODWILL IND H1119 LAPEER AV
MUTSCHELLER HAROLD J (EDITH L) CUSTDN CHIPPEWA SCH H2000 PARKWOOD AV
--MARTIN H1338 MOTT ST
--NORMAN C (HILDA) RETD H1136 WARD ST
MUTTON THOS H (CONNIE J) LOAN OFCR FIRST SAV & LOAN ASSN H1942 KOLLEN ST
MUTTSCHELER DONALD M (JOYCE A) FIREFIGHTER CITY OF SAG H1922 RAY ST
MUTTSCHELLER GERALDINE M WRAPPER ARMOUR FOOD SERV R922 SHERIDAN AV

MUTUAL BENEFIT LIFE INSURANCE CO OF NEWARK, NEW JERSEY Peter J Boone CLU General Agent Frank J Mannion, James A Taylor Agents, Serving Northeast Mich Since 1846, 1232 N Michigan Av (West Side) Tel PLeasant 5-4434

MUTUAL OF OMAHA INSURANCE COMPANY (BAY CITY DIV), King W Ayres Div Mgr, Hospitalization Health And Accident Insurance, 1201 S Euclid St (Bay City, 48706), Tel 684-4300

UKE'S HOSPITAL
705 COOPER STREET
SAGINAW, MICHIGAN
ST. LUKE'S HOSPITAL · SAGINAW · MICHIGAN · SOLI DEO GLORIA
"Soli Deo Gloria"

G (MARIBETH K)
CITY POLICE DEPT H220½
T
ARLENE) SLSMN SHELBY
FORMS H941 NYLON ST
R941 NYLON ST (C)
J (MARLENE) ELECTN WM
R FREELAND MICH
(JANET) ASST SUPVR.
ABLE IRON R4170
R
ICE SLSWN WM C
R2003 N BOND
) RETD H2003 N BOND ST
PHILOMENA) DENTIST
NESEE AV H2544 MERSHON
J STUDT R1434 GRATIOT
EV (TENA) WITH MICH
ENTION(LANSING MICH)
TIOT AV
R R1434 GRATIOT AV
LBERT J (BARBARA L)
EV GREY IRON H817
R (C)
TCHR ST JOHN THE BAPT
ER R817 OAKVIEW DR (C)
NTHONY) H1938 PARKWOOD
WYR 111½ S JEFFERSON
JEFFERSON AV
ILL CROSS SERV STA
KINAW ST

ERS (Nelson E Myer)
Makers Of Fine Gold And
ewelry, Diamonds,
lverware, Royal Doulton
e China, 111 S Jefferson
Tels PLeasant 2-9303
-1414

MRS BR MGR PARKER
R723 N FAYETTE
1465 GLENDALE ST
MYER BROS) H1465
ST
LSO MEYERS AND MIER
SONS INC B A MYERS
N M MYERS MRS M MYERS
G A MYERS SEC-TREAS
DRAPERIES 405 W
V
RS BKPR ARDEN FLORAL
KINAW
FRANCES B) H409½ W
V
RS SEC MAC ARTHUR HIGH
SAUK LA
A A MYERS & SONS INC
T AV
AXINE L) PRES A A
ONS INC H3307 RUST AV
H1333 CRAPO ST
S H903 W GENESEE AV
TTE) STUDT H2772
R1865 WILSON AV
T R2006 SHARP ST
GERTRUDE J) MGR K MART
H1132 S JEFFERSON AV
ECH DRAPER CHEVROLET R
JUDITH) PRNTR CENTRAL
R2307 LOWELL

JOHN "O" SCHMIDT
REALTY Inc.
Complete Real Estate
Residential—Commercial—Industrial
2125 BAY ST. **SW 3-4500**

MYERS
--ELIHUE (BERTHA) GRINDER CHEV SAG FDRYS H2969 LAPEER AV
--ERWIN (ETHEL) (GOODWILL CLEANERS) H3215 OSLER AV
--EVELYN M OFC MGR KERNS OF SAGINAW R722 N OAKLEY ST
--FRANK JR STUDT R503 S WEADOCK AV
--FRANK M (IRENE M) V-PRES GEO O FETTER & CO H503 S WEADOCK AV
--GENE A (NADINE M) SEC-TREAS A A MYERS & SONS INC H1865 WILSON AV
--HERMAN H USM R2712 MACKINAW ST
--HOWARD F (ARLENE M) PRODUCTION WKR LUFKIN RULE H3311 LEXINGTON DR
--JACOB V (ANNA) FORMN HARVEY-FRANCKE FORD H1408 MACKINAW ST
--KAREN L R2712 MACKINAW ST
--KATHLEEN CASH SHOPPER'S FAIR R4830 HESS ST
--KENNETH C (BETTY L) FORMN SAG STEERING GEAR H2019 AVON ST
--LILLIE W (WID EARL) H129 N ALEXANDER ST
--LOU E H1202 S MICHIGAN AV
--LOUETTA A MRS CASH SHOPPER'S FAIR R1202 S MICH AV
--MARGT STUDT R503 S WEADOCK AV
--MARTHA STUDT R503 S WEADOCK AV
--MAX (RUPERTA A) (GOODWILL CLEANERS) H2712 MACKINAW ST
--MAXINE MRS V PRES A A MYERS & SONS R3307 RUST AV
--MELVIN R (SHIRLEY J) H2922 S WASHINGTON AV
--MICHL STUDT R503 S WEADOCK AV
--NADINE M MRS V PRES A A MYERS & SONS R1865 WILSON AV
--NAOMI M PRIN MERRILL PK SCHOOL H4444 STATE ST APT 217
MYERS,NAOMI M MRS PRIN 800 GROUT ST MERRILL PARK SCH
MYERS OPAL F (WID GEO E) H1009 S WOODBRIDGE ST
--PAUL W (EVELYN M) SPL CLK MICH NATL BANK H722 N OAKLEY ST
--RICHD E (MARIE A) FIREFIGHTER CITY FIRE DEPT H2823 WEISS ST
--RONALD STUDT R2019 AVON ST
--STANFORD STUDT R3215 OSLER AV
--THOS C (SUSAN K) MACH SAG STEERING GEAR H2309 HANCHETT ST
--WILMA K (WID CHAS) OFC SEC POLASKY INS AGCY H522 S 28TH ST
--XANTHUS A (MARY E) BOTTLER HOFF'S DAIRY H824 CLARK ST
MYLES SEE ALSO MILES
--CLARENCE (ALBERTA) SHAKE-OUTMN SAG MALLEABLE IRON H2122 CHERRY ST
--ELIZAH EMP CHEV SAG FDRY R1214 N 5TH AV

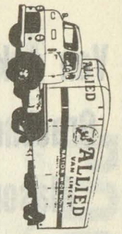

MILNE BROS., Inc.
MOVING and STORAGE, AGENTS FOR
ALLIED VAN LINES, Inc.
SAGINAW — 2865 TITTABAWASSEE RD. TEL. 799-5750
BAY CITY — 400 41st

More goods are bought and sold through the Classified Business Lists of the Directory than by any other medium on earth.

Van Auken-Graebner-Mason Inc.

All Forms of Insurance

124 N. Michigan Av.

PHONE 793-9611

Who Sells It? Is Answered by the Classified Business Lists In this Directory

Wanigas Federal Credit Union

A Savings Program For Each Member Of The Family

1931 Bagley 753-7731

MYLES
--GLANIE (WID LUTHER) H815 S 11TH ST
--HAZEL STUDT R2122 CHERRY ST
--HUERE (BARBARA) POURER CHEV TRANS H658 S 27TH ST
--HUSTON (FLORIDA) CORE MKR CHEV SAG FDRYS H430 S 5TH AV
--IVY STUDT R2122 CHERRY ST
--JOHNNY (ANNIE) CAB SAG MALLEABLE IRON H612 N 26TH ST
--JUANITA MRS H1810 WALNUT ST
--MAE L R815 S 11TH ST
--OTHA (DELORES) H347 S 22D ST
MYRE RICH'D T EMP NAVY RESERVE TRAINING CENTER R3695 TOWERLINE RD
--RICHD DRIVER VERNOR'S GINGER ALE R110 W GLOUCESTER
MYRON HOWARD E (MARGARET C) SLSMN MAHAR TOOL SUP H3022 CONGRESS AV
--RICHD W STUDT R3022 CONGRESS AV
MYRTLE ALAN STUDT R2131 BROCKWAY ST
--ARVAL J (BARBARA L) DRIVER PRODUCERS TRANSPORT H2131 BROCKWAY ST
--KATHLEEN WAITRESS R2131 BROCKWAY ST
MYSLICKI VALENTINE REV SUPERIOR ST LEONARD'S FRIARY H5376 STATE ST
MYSLIWSKI CHESTER (MARY E) HLPR SAG SHEET METAL PARTS R BAY CITY MICH
N & F SMALL ENGINE REPAIR (ALAN F FINDLAY THOS NELSON) 803 E GENESEE AV
N & K LEASING CO LOUIS F SMITH MGR TRUCKS 3673 CARROLLTON RD (C)
NAB BALDERMAR (EDITH K) WELDER WICKS BOILER H1820 MARQUETTE ST
--EDITH K MRS GENL LAB DAILEY PICKLE DIV R1820 MARQUETTE ST
--EDWIN J (MARY L) WLDR COMBUSTION ENG H1828 DELAWARE ST
--ROY (DARLENE) POLICEMN CITY POLICE DEPT R2301 N OAKLEY ST
--TERRY W SURVEYOR R1761 KENDRICK ST
--WM (LUCILLE R) PTRN SHOP WKR CHEV GREY IRON H1761 KENDRICK ST
NABARRETTE JOSEPH (OLGA) H3433½ BUNDY ST
NABB GLENN R (WILMA M) SLSMN CURTIS 1000 INC H1701 BRO-MOR ST
--WILMA M MRS STEN COMMUNITY DEVELOPMENT DEPT R1701 BRO-MOR ST
NABORS EDDIE (WID WM) R1323 CARLISLE ST
NACARATO ALBERT V (REGIS I) DRIVER VALLEY SUGAR H2513 HAMPSHIRE ST
--CHRISTINE STUDT R1323 S MICHIGAN AV
--FRANK J (MARIE) ASST DEPT MGR GARBER BUICK H1323 S MICHIGAN AV
--FRED P OFC & CREDIT MGR FIRESTONE STORES R1404 S FAYETTE

NACARATO
--FRED P OFC & CREDIT MGR FIRESTONE STORES R1404 S FAYETTE ST
--JAMES (JO ANN) PARTSMN GARBER BUICK CO R485 FROST RD
--JOHN MACH OPR SAG STEERING GEAR R1404 S FAYETTE ST
--JOSEPHINE SLSWN WINKELMAN'S R1404 S FAYETTE ST
--MARY (WID SAML) H1404 S FAYETTE ST
NACHTMAN LAVERNE J (MARION M) REC CLK A & P H910 N HARRISON ST
NACHTWEIH ARTH J (MARY E) SLSMN WALTER P DAVIS H2593 SHAHEEN DR
--JANICE L NURSE ST MARY'S HOSP R3413 HAROLD ST
--PHYLLIS H (WID LEO) DIETN AIDE SAG GENERAL HOSP H3413 HAROLD ST
NADLER FRANK L RETD H207 N OAKLEY ST
--HAROLD E CASE WKR CITY WELFARE DEPT R207 N OAKLEY ST
NADOBNY SUSAN (WID GEORGE) H4113 LAMSON ST
NAEGELE OUTDOOR ADVERTISING CO INC (BR) LLOYD J WILSON MGR 833 S WASHINGTON AV
NAEGELY HENRY E (GLORIA M) LWYR 120 N MICHIGAN AV RM 306 H1604 AVALON AV
NAEGLE RAY H68 DAVIS DR
NAESSENS PHILLIP P (SANDRA L) OFC WKR SAG FARM BUR OIL H610 WAYNE ST
NAFFIE CONRAD A (HELEN M) MEAT CTR KROGER'S H512 CLARK ST
--HELEN M WAITRESS V F W POST NO 1859 R512 CLARK ST
NAGEL SEE ALSO NAGLE
--ALMA J (WID HAROLD) SLSWN WM C WEICHMANN CO R513 N GRANGER ST
--ANNA B (WID ALBERT J) H1633 N CLINTON ST
--ANNA M R1267 PASSOLT ST
--BARBARA (WID JOHN) H1703 MAINE ST
--BETTY L STUDT R1824 OXFORD ST
--CALVIN C (ESTHER C) REC CLK BAKER PERKINS H1117 THURMAN ST
--CHRISTINE M STUDT R401 ARDUSSI ST
--CLEMENTS C (LORRAINE J) SEC-TREAS & MGR NORTHEASTERN PAINT SUP R BRIDGEPORT MICH
--DARLA STUDT R1824 OXFORD ST
--EDMUND W (HELEN R) INSP SAG STEERING GEAR H4908 LEASIDE DR
--ELIZ (WID JOHN) H513 N GRANGER ST
--FLOYD (SUZANNE A) CLK DETROIT BALL BEARING H2671 BRUCE ST
--HAROLD P SERVMN WM C WIECHMANN R513 N GRANGER ST
--HAROLD W (LILLIAN M) PRES NAGEL PAPER & BOX CO H401 ARDUSSI ST
--HAROLD W JR USN R401 ARDUSSI ST
--HUGO (ALICE) MACH CHEV GREY IRON H1402 BLISS ST
--JAMES R (BONNIE K) GRINDER SAG STEERING GEAR H2466 RANIER ST
--JOHN (MARTHA) H2014 DEINDORFER ST
--JOHN USA R2737 BRANDON PL
--JOHN (M JOAN) AGT NATL HEALTH & ACCIDENT INS H1413 COOPER AV
--KRISTA STUDT R1402 BLISS ST
--LAMA J SLSWN WM C WIECHMANN R513 N GRANGER ST
--LILLIAN M MRS TREAS NAGEL PAPER & BOX CO R401 ARDUSSI ST
--MICHAEL P USA R1930 BRENNER ST

MARGARET M. UHL — SECRETARIAL SERVICE
• DICTATION • MIMEOGRAPHING
• MAILINGS • PHOTO COPYING
110 S. HAMILTON CALL 793-8141

NAGEL
--OLGA MRS OFC SEC CANTEEN SERV R1930 BRENNER
--PAMELA (DAVID) SEC PRINE TOSHACH & SPEARS R BRECKENRIDGE MICH

NAGEL PAPER & BOX CO, Harold W Nagel Pres, Peter J Nagel V-Pres Dolores M Cramer Sec, Lillian M Nagel Treas, Manufacturers Of Paper Boxes, Jobbers And Distributors Of Wrapping, Twine, Bags Towels, Paper Cups, 1900 E Holland Av (48601), Tel 753-4405

NAGEL PAUL G (OLGA C) TAB SUPVR REICHLE SUPPLY H1930 BRENNER ST
--PETER J (YOLANDA J) V-PRES HARIAN INC R5295 VANALLEO
--RAYMOND J (MERCEDES) LINO OPR SAG NEWS H2737 BRANDON PL
--ROBT C SLSMN NAGEL PAPER & BOX CO R401 ARDUSSI ST
--RUDOLPH JR (BETTY J) SHT MTL WKR CHEV TRANS H1824 OXFORD ST
--RUDOLPH N (FLORA M) RETD H2118 AVON ST
--WALTER (ELIZ) TCHR MACKINAW SCH R4554 CADILLAC
--WALTER E INSP BAKER-PERKINS H2122 THATCHER ST
--WM G FORMN NAGEL PAPER & BOX CO H10 SHELLEY CT
NAGEY LOUIS JAN CENTRAL WHSE R456 S 20TH ST
NAGGY KATH EMP MILLER'S MARKET
NAGLE MARIE (JOHNNIE'S FISH MKT)

NAGLE REALTY (W T Nagle), General Real Estate Services, 708 S Washington Av (48607), Tels PLeasant 2-4163 And SWift 3-2188

NAGLE W TIM (META B) (NAGLE REALTY) R2521 N MASON ST
NAGY DONALD E (SHIRLEY A) APPRENTICE TOOL MKR HELFRECHT MACH R BRIDGEPORT MICH
--DONALD J (ANITA G) LABR TECH DOW CHEMICAL H2710 APPOLD DR
--GABIE C (EVELYN E) POLICEMN CITY POLICE DEPT H1925 BURNHAM ST
--JOHN W (JOAN M) PRODUCTION CLK SAG PRODUCTS R MILLINGTON MICH
--JUDITH A MRS BKPR BUSHEY RADIATOR & AUTO GLASS R1120 YOUNG
--LOUIS J MTCEMN CENTRAL WAREHOUSE CO H456 S 20TH ST
NAIL NELLIE W (WID ADOLPH S) EMP SAG STEERING GEAR H2522 MAPLEWOOD AV
NAILER LEE MTCEMN SMITH-DOUGLASS H634 N 7TH ST
NAIR JAMES MECH GRANBERRY AUTO BODY SHOP
NAISMYTH JAMES (CHARLOTTE H) H1441 GAGE ST
--ROBT FORMN ENRIGHT-TOPHAM R401 COURT ST
NAJAR JAVIEL (MARGT) CRANE OPR COMBUSTION ENG H3555 ST CLAIR ST (C)
NAJDOWSKI DAVID (MARY A) EMP SAG STEERING GEAR H2915 RAY ST
NAJERA MANUEL (CONSUELO) FCTY WKR CHEV GREY IRON H1312 LAPEER AV
NALAZEK MICHELE MRS NURSE ST MARY'S HOSP R BAY CITY MICH

Shively Bros. Inc.
Cutting Tools—Air Hydraulic Devices
Power Transmission Equipment
Phone 799-4411
1916 S. Niagara Saginaw, Mich. 48602

NALAZEK
--THEO A APPR CENTRAL PATTERN & MACH R712 N HENRY
NALEVAYKO BRINEY A R1119 MORRIS ST
--DONALD S EMP CITY R2313 PARKWOOD AV
--EVELYN J LNDRY WKR SAG GENL HOSP R2313 PARKWOOD AV
--FRANCES T (WID STEVE) H2313 PARKWOOD AV
--FRANK C (CAROL) START OFFMN CHEV SAG FDRYS H2804 LYNNWOOD AV
--JOHN J (ESTHER D) DRIVER CITY H1906 MAINE ST
--LENA (WID MICHL) H1119 MORRIS ST
--NANCY A R2894 CLAYBURN ST
--NANCY S R2313 PARKWOOD AV
--RICHD W R2714 THAYER ST
--WALTER (THERESA) SUPT SAG MALLEABLE IRON PLANT H2894 CLAYBURN ST
--WAYNE M (JUDY K) COREMKR CHEV GREY IRON H609 HESS AV
NALEWICK FRANK J (STELLA) H2008 ROBINWOOD AV
--FRANK J JR (MARGARET A) INSP CHEV SERV PARTS H2205 SHERIDAN AV
NALEWYKO JOSEPH EMP CHEV SAG FDRY'S H607½ LAPEER AV APT 4
--MARLENE A WAITRESS MELS RESTR H722 MACKINAW ST
NALLEY DONALD JR STUDT R1608 N 24TH ST
--DONALD V (ANNETTE) INSP CHEV SAG FDRY'S H1608 N 24TH ST
--DONNA M ACCT DEPT TEL CO R1608 N 24TH ST
--GENEVIEVE (WID IVEY) LAUNDRESS V A HOSP H2528 N BOND ST
--GURLEY W (AMBER J) RETD H1603 N 25TH ST
--LENNA E (WID ALVA) RETD H2922 RAY ST
NANCE CLYDE S (LINDA L) ENG NODULAR GREY IRON H4855 WEISS ST
NANKERSURI EDW (SHIRLEY) FCTY WKR US GRAPHITE H2742 E HOLLAND AV
NANNEY WM L (LINDA) INSP RETAIL CREDIT R ST CHARLES MICH
NAPIER ALBERT (GLORIA) SAG STEERING GEAR H1602½ WALNUT ST
--BARBARA D CLK EQUIT LIFE ASSUR SOC R1805 E HOLLAND AV
--BARBARA J MRS H631 N 5TH AV
--DONALD STUDT R1805 E HOLLAND AV
--ELGIN FDRY WKR SAG MALLEABLE IRON H623 N 5TH AV
--FLORENCE R314 N 3D AV
--JOSEPH (MARY) H314 N 3D AV
--RAYMOND LAB CHEV SAG FDRY'S H840 S 11TH ST
NAPIERAKSKI DANL E (DE LYNN) POLICEMN CITY POLICE DEPT H550 S WEADOCK AV

POCHELON INC.
LINCOLN CONTINENTAL - MERCURY - COMET - COUGAR - ENGLISH FORD - MONTEGO
215 W. GENESEE AV.
SALES and SERVICE
Safe Buy Used Cars
PHONE PLeasant 3-7713

Consult the CLASSIFIED LISTS of the DIRECTORY
If You Would Find What You Wish to Buy

WENZEL'S MARATHON SERVICE
Complete Auto Service
3357 E. HOLLAND RD.
TEL. 754-2098

NAPIERALA EDW A STUDT R1923 OXFORD ST
--EDW D (MARION F) SUPVR SAG STEERING GEAR H1923 OXFORD ST
--FRANK R (ORTELLE B) CONDR C&O RY H2610 LOWELL AV
--KENNETH R2610 LOWELL AV
--MARGT D RETD H2802 W GENESEE AV
NAPIERALSKI DANL E WITH CITY POLICE DEPT R550 S WEADOCK ST
--ROBT PLATE MKR SEEMANN & PETERS R BAY CITY MICH
--RONALD STOCKMN BAY CITY MICH
NAPLES ANGELO (HELEN) ENG C & O RY H1521 DIVISION ST
--NANCY INSP EATON MFG H124 N 5TH AV
--SAM J LAB CHEV SERV PARTS H3420 FULTON ST
--THOS STUDT R1521 DIVISION ST
NAPOLITANO CINDY CLK SAG SPECIALTY
NAPOLITANO GROCERY (LOUIS J NAPOLITANO) 900 N 3D AV
NAPOLITANO ITALIAN BAKERY REAR 900 N 3D AV
NAPOLITANO LOUIS J (KATH M) (NAPOLITANO GROCERY) H2602 CONGRESS AV
--MAY (WID ANTHONY J) H4144 ALVIN ST
--MICHL STUDT R2602 CONGRESS AV
--NICHOLAS A (MARJORIE) DEPT MGR VESCIO'S H2331 N MASON ST
--THOS LAB SAG STEERING GEAR R2331 N MASON ST
NARANJO FELIX (HENRIETTA) MTCEMN CHEV GREY IRON H1118 E REMINGTON ST
--FELIX A STUDT R1118 E REMINGTON ST
--RUTH L STUDT R1118 E REMINGTON ST
NARBEIS GILBERTO C GRINDER SAG PRODUCTS R3009 JAMES
NARVAIS THOS C (HELEN G) MACH OPR SAG STEERING GEAR DIV H355 S 21ST ST
NASH BILLIE J (MARY F) IRON POUR SAG MALLEBLE IRON H204 NIMONS ST
--CAROL STUDT R2028 SHARP ST
--DELIA MRS TCHRS AIDE POTTER SCH R1419 JOHNSON ST
--DONALD F (VIRGINIA) (COOK NASH DEIBEL & BORRELLO) R8530 HORNBEAM LA
--EDDIE J (LAURA L) FDRY WKR H1028 N 2D AV
--HAROLD A (MARIE E) ASMBLR SAG STEERING GEAR H519 S 26TH ST
--JACK M (MARION E) CLK PO H3431 RUST AV
--JAMES (EUNICE) MACH OPR NODULAR IRON H3314 GRANT ST
--OLIVER G (ARNETTA O) ASMBLR SAG STEERING GEAR H3205 PERKINS ST
--PERCELL (HATTIE) EMP CHEV SAG FOUNDRIES H324 S 17TH ST
--PETE R1413 FARWELL ST
--REGINA R1028 N 2D AV
--ROBT (DELIA) FDRY WKR CHEV GREY IRON H1419 JOHNSON ST
--SAM COOK V A HOSP R927 N 3D AV
--VERONICA ACCT BELL TEL CO R1419 JOHNSON ST
--VIRGINIA MRS ASST TREAS CHASE BLOCK CORP R8530 HORNBEAM LA
--W VINCENT (DOROTHY W) ATTY CITY H2028 SHARP ST
--WILLARD J COUNSEL COOK NASH DEIBEL & BORRELLO R CHELSEA MICH
NASON ELLA L (WID HENRY) R1905 E PACKARD DR
--FLOYD L (DORA C) RETD H1027 THURMAN ST
NASSET KENNETH E (DORIS) MECH SAGINAW-PORT HURON BUS LINES R1905 ANNMARY
NASSIF GENEVIA MRS CLK CENTRAL FDRY DIV R1491 VAN WAGONER DR
--MICHL TCHR BUENA VISTA HIGH SCH R916½ S WEBSTER ST
NATALI CAROL STUDT R2407 N BOND ST
--DOLORES R NURSES AIDE ST LUKE'S HOSP R2407 N BOND ST
--LOUIS C (DOLORES R) EMP JAMESON TOOL H2407 N BOND ST
NATHAN BUDDY W (VICKI M) EMP A T FERRELL CO H1419 WARD ST
--GERTRUDE E (WID WILBERT A) R1513 KING ST
--PERCY E (RUTH A) JOB STR CHEV TRANS H606 BRADLEY ST
NATIONAL BISCUIT CO JACK A FOX MGR BAKED GOODS 1910 N MICHIGAN AV

NATIONAL CASH REGISTER CO THE Robert E Holland Mgr, National Adding Machines, Sales, Service, Supplies New And Factory Rebuilt, 1131 E Genesee Av (48607), Tel PLeasant 4-6556

NATIONAL CO (NORMAN F ARNDT) BOTTLERS 3090 PERKINS ST
NATIONAL MATTRESS CO WM J CLARK GENL MGR MFRS 1510 E HOLLAND AV
NATIONAL SAFETY PRODUCTS CO (OSCAR E LOEFFLER JR) 116 N HAMILTON ST
NATIONAL SALES CO MRS VIOLA J REIMOLD PRES WARD J BLUNT SEC-TREAS HOSP EQUIP 107 JOHNSON ST
NATIONAL TRANSIT CORP BERNARD HUNWICK PRES 3012 CARROLLTON RD (C)
NATIONIEWSKI JENNY CLK FLOWERS BY ROMAN R2188 FARMER
NATIONWIDE SAFTI-BRAKE CENTER (CHAS W ARMSTRONG) AUTO REPR 2725 BAY RD
NATONIEWSKI BARBARA J OFC SEC FRANK J PASKIEWICZ AGENCY R2188 FARMER
NATTRESS ROY K (ADELLA M) INSP US CUSTOMS H1860 N WESTWOOD DR
NAU JACOB C (JANE B) RETD H2134 HOSMER ST
--JANE MRS ALTERATIONWN ARCADE SHOP (ALTERATION SHOP) R HOSWER ST
NAUER CLARENCE J (MARGT L) RETD H1211 S WARREN AV
--EMMA M (WID CYRIL M) H1222 WARD ST
--JOHN B EDITOR MIDLAND NEWS R1211 S WARREN AV
NAUMAN FRANK (ALICE) (FRANK'S SERV) R2245 HOULEHAN RD
NAUTA MARIE HSEKPR R712 S OAKLEY ST
NAVA EMMA SLSWN GRANTS R2441 LEDYARD ST
--EVA STUDT R2441 LEDYARD ST
--JOE (MANUELA) H2441 LEDYARD ST
--JOE A JR (MARIA) LAB CHEV GREY IRON H456 S 22D ST

NAVA
--RODOLFO (ANTONIA) CHIPPER MN CHEV SAG FOUNDRIES H2234 JANES AV
NAVARETE FEDERICO (EMMA) LAB SAG MALLEABLE IRON H1906 GILBERT ST
NAVARRO ALF R RETD H1209 JACKSON ST
--ALICE L MRS KITCHEN WKR ST PAUL SEMINARY H734 SIMONEAU ST
--DONALD D (JEAN C) PROD CONTROLLER SAG STEERING GEAR H1624 BROCKWAY ST
--DOROTHY MRS H412 VERMONT ST
--JOHN (RUBIE) RETD H2823 JANES AV
--JOHN A (ALICE) (NAVARRO'S BAR) H1651 PASSOLT ST
--LEWIS R INSP SAG STEERING GEAR R1209 JACKSON ST
--S ROBT (BEVERLY A) JOB STR SAG STEERING GEAR H3340 LIVINGSTON DR
NAVARRO'S BAR (JOHN A NAVARRO) 240 W GENESEE AV
NAWACZYK DELPHINE MRS WAITRESS SULLIVANS RESTR R3290 ELMERS DR
NAWROCK BERNARD F (BUENA E) EMP CHEV SERV H2723 PRESCOTT AV
--CECELIA A (WID ANDREW B) LNDRY WKR SAG GENL HOSP H2408 WILKINS ST
--HARRY (ROSE M) DRFTSMN LUFKIN RULE CO R2115 MONTANA
NAYLOR RAY W (JEAN E) MACH SAG MALLEABLE IRON H3313 PARKWOOD AV
--WILLIS R (MARJORIE E) RETD H1928 HAZELWOOD AV
NEAL ALENA S MRS TCHR SAG HIGH SCHOOL R106 S 19TH ST
--ALF A (JOYCE A) CHIPPER MALLEABLE IRON H525 S 5TH AV
--CECIL JAN CHEV TRANS R519 N 9TH ST
--JOHN H LAB NODULAR R519 N 9TH ST
--LESLIE (WILLIE) FDRY CHEV SAG FDRY'S H1423 FINDLEY ST
--LEWIS (DOROTHY) EMP MALLEABLE IRON H819 BETHANY ST
--LILLIE H1502 N WASHINGTON AV
--MARY E OFC WKR EATON YALE & TOWNE H1929 VERMONT ST
--RICHARD H (GAIL) INS STUDY SAG TRANS H3347 COURT ST
--ROBT PLMB BIGELOW CO R2818 CAPEHART
--ROBT (LUDDIE B) MTCEMN SMITH-DOUGLASS H723 S 27TH ST
--ROBT A (DORIS A) PLMB BIGLOW CO H2818 CAPEHART DR
--ROY W (GERALDINE E) GRINDER CHEV SAG FDRYS H2507 HAMPSHIRE ST
--WM L (JOAN) AGT PRUDENTIAL INS R BAY CITY MICH
NEAR CLAIR F (MAXINE J) FCTY WKR SAG MALLEABLE IRON H2425 N CLINTON ST
--DALE E USMC R3332 OAKWOOD AV
--ELEANOR J MRS TELLER SECOND NATL BANK R1601 ARDIS ST
--FRANK E (INA B) MECH H3110 PARKWOOD AV
--INA B MRS EMP HOLSUM CAKE CO R3110 PARKWOOD ST
--JANET E STUDT R2425 N CLINTON ST
--JERRY E (SHARON A) INSTALLER MICH FL H2624 OWEN ST
--KENNETH USA R3332 OAKWOOD AV
--LEROY E (MILDRED L) WELDER TUPES OF SAG H3332 OAKWOOD AV
--PAULETTE R3332 OAKWOOD AV
--RICHD (SANDRA) EMP TUPES H1113 S NIAGARA ST
--ROBT J (KAY L) INSTALLER MICH FLOORS OF SAG H1617 KING ST

DALE WIECK - Photographer
Legal and Commercial
Architectural • Illustrative
Industrial • Movies
Black and White Or Color
793-1622
1901 Court At Alexander
QUALIFIED PHOTOGRAPHER

NEAR
--ROSIE E (WID ORVILLE) R1617 KING ST
--SHARON MRS H614½ HESS AV
--SUE A PBX OPR GRANT GROCER CO R2425 N CLINTON ST
NEARING ALOUIS (RUTH M) FORMN TEL CO H1850 SULLIVAN DR
NEATH MARGARET MRS R135 N ANDRE ST
--SUSAN R CLK OHIO NATL LIFE INS R1622 STANLEY ST
NEBERLE AUG J (MARGARET J) LWYR 2600 CARROLLTON H3115 E GENESEE AV
--MARGT J MRS (RIPSLINGER BROS) R3115 E GENESEE
--SUSAN J STUDT R3115 E GENESEE AV
NECARTO ALBERT CLK VESCIO'S R3513 HAMPHIRE
NED'S DEALER'S TIRES (NED H LORTON) 3969 DIXIE HWY
NEDEINA HENRY H245 S 12TH ST
NEEBES DONALD L (MARTHA L) ACCT ERNST & ERNST H4894 FONTAINE BLVD APT 10
NEEDHAM DAYTON PRNTR SAGINAW NEWS R1102 HANCOCK ST
--DONALD A (SHIRLEY) VALVE LINE STEERING GEAR H622 S BOND ST
--EZRA D PRNTR SAG NEWS R1102 HANCOCK ST
--GEO W W (ANN D) ENG STATE HWY DEPT H2604 MACKINAW ST
--HAROLD L (GRACE A) MEAT CTR V A HOSP H2411 DEINDORFER ST
--HAROLD R (MARILYN J) (SAFETY DRIVER TRAINING) R1391 SAUK LA
--HELEN J MRS OFC SEC Y M C A R815 S ANDRE ST
--JOSEPH E (HELEN J) MACH BAKER PERKINS H815 S ANDRE ST
--KATHLEEN A STUDT R2604 MACKINAW ST
--MABEL MRS R311 S HARRISON ST
--ROBT G (HELEN E) COMBUSTION ENG H2621 COURT ST
NEELAND WM E (LOIS M) ENG CHEV TRANS H2601 GEMINI ST
NEELY ALICE MRS H2726 ELMWOOD AV
--EARL LAB CHEV SAG FDRYS H3285 PERKINS ST
NEER JERRY INSTALLER MICH FLOORS OF SAG R OWEN ST
--ROBT T (KAY M) DENTIST 3326 DAVENPORT AV R4385 WALTON
NEERING FRED (JUDY) FORMN CHEV SAG FOUNDRIES H1429 GAGE ST
--MICHL J (MARY J) APPR MACH CHEV GREY IRON H4926 HEPBURN RD
NEFF CHARLES P JR AGT AETNA LIFE & CASUALTY INS H572 SHATTUCK RD (C TWP) APT 115
--CHRISTINE STUDT R1715 HANCOCK ST
--JOHN W (LENORE M) MGR STANDARD ELECTRIC (MIDLAND) H1715 HANCOCK ST
--PAULA D HSEKPR LOLA SHIFTER R840 EMERSON ST
--PAULINE L MRS AIDE ST MARY'S HOSP R BURT MICH
NEGRETE MANUEL FDRY WKR CHEV GREY IRON R309 CAMBREY ST
--RAUL JR FDRY WKR CHEV GREY IRON R309 CAMBREY ST

CREATIVE INSURANCE PROGRAMS for Business and Industry
WATERS AGENCY INC.
403 BEARINGER BUILDING
SAGINAW MICHIGAN

Who Sells It? Is Answered by the Classified Business Lists In this Directory

WIMPY'S
Automatic Transmission Service

7660 GRATIOT
SAGINAW, MICHIGAN

PHONE SWift 2-6841

NEGRETE
--VIRGINIA OPR TOWN BEAUTY SALON R309 CAMBREY ST
NEHIL ALVINA L MRS H2732 W GENESEE AV
NEHLS AGNES A (WID CHRISTIAN F) NURSE H1929 OTTAWA ST
--ERIC C (MARIE S) OPTOM 223 S JEFFERSON AV RM 8 H1725 BAY ST
--ERIC J (DORIS M) PRES E K WILLIAMS CO H2552 CHEYENNE PL
--HILDA M (WID ED F) R1000 BURT ST
--LINDA E RETD H3600 N MICHIGAN AV (C)
--MARIE S MRS SEC ALFRED PUMFORD & SONS INC R1725 BAY ST
--SELMA L RETD R3600 N MICHIGAN AV (C)
NEHMER CHRISTOPHER STUDT R46 ARDMORE PL
--FRED C (ROHDA) MACH OPR H F MIDDLEBROOK & SONS R2716 S THOMAS RD
--WENDELL J (MARCELLA) FORMN MEANS STAMPING CO H46 ARDMORE PL
NEIDERQUILL SEE ALSO NIEDERQUELL
--KENNETH J (LOUISE G) FORMN US GRAPHITE H1539 MAINE ST
--LINDA H (WID GODFRED) RETD H4180 GREEN ST
--RICHD T MGR EDWARD'S MEN'S SHOP R5455 ROSEDALE PL
--ROBT J (JANET K) PNTR SAG INDUSTRIES H703 S CHARLES ST
NEIDHARDT ALMA B (WID CARL W) RETD H28 MACKINAW CT
--DOROTHY L (WID DELMAR F) NURSE ST LUKE'S HOSP H507 N MASON ST
NEIGH DEBRA R738 NYLON ST (C)
--LARRY STUDT R738 NYLON ST (C)
--LESLIE E (MERLENE L) ENG LUFKIN RULE CO R BRIDGEPORT MICH
--PEGGY CLK SUPER FOOD SERVS R2651 VALLEY DR
--ROLAND A (FLORA A) CARRIER PO H738 NYLON ST (C)
NEIGHBORHOOD BEAUTY SHOP (MRS HADENER BOND) 707 N 6TH AV
NEIGHBORHOOD GROCERY SELENA STAFFNEY MGR 1338 CHERRY ST
NEIGHBORHOOD HSE HARRY WOLF EXEC DIR 3145 RUSSELL ST
NEIL CHARLES A (PHYLLIS E) EMP SEVERANCE TOOL H2848 SHAHEEN DR
NEILSON CHERI CLK CLARK'S DRUG & SURGICAL STORE R1750 W SLOAN RD
--DANL STUDT R3339 CONGRESS AV
--JAMES SLSMN STAN DUDEWICZ REAL EST R1430 SEMINOLE LN
--ROBT J (SHARON M) INSP SAG STEERING GEAR H2553 BENJAMIN ST
--TERRY M (BETTY J) SLS REP INLAND STEEL PRODUCTS CO H3339 CONGRESS AV
NEILZALT JANE MRS H325 S 11TH ST
NEIMEYER DOROTHY A (WID FRED B) STEN C P CO H15 MACKINAW CT
--ELISE STUDT R15 MACKINAW CT
--EVELYN R1007 S JEFFERSON AV
NEININGER HENRY A (THERESA J) RETD H1710 WALNUT ST
NEITZELT ARNO USA R424 TYLER ST (C)

NEITZELT
--GLORIA TEL OPR TEL CO R424 TYLER ST (C)
NELL LOUIS E AGT INTERNAL REVENUE SERV H4060 LOUISE ST
NELLETT CAMILLE W III EMP VESCIO'S R1601 STONE ST
--CAMILLE W (DOROTHY M) FORMN CHEV SAG FDRYS H1601 STONE ST
--EMMA H (WID CAMILLE) H1938 GLENDALE ST
--JAMES D (LEAH) (MC MULLEN CARPETS) H3685 ETON PL
--RICHD L (MARILYN E) PLANNER COUNTY MET PLANNING DEPT
--SUSAN N R1601 STONE ST
NELOMS SIMON (EMMA I) EMP SAG MALLEABLE IRON H440 S 23D ST
NELSON ALAN F SUPVR CITY DIV OF RECREATION R742 EMERSON ST
--ANDREW H (THELMA L) DRIVER SUNSHINE BISCUIT H1633 BARNARD ST
--ANDREW J (DELLA S) (BLUE RIBBON BAR) H2322 OWEN ST
--ANNIE MRS H1120 N 10TH ST APT 3
--ANNIE PRSR CITY CLNS
--ANTHONY A REV (EMILY) ASSOCIATE PASTOR FIRST CONGREGATIONAL CH R BURT MICH
--ARTH E (LOIS) V-PRES DEMING & NELSON R3181 MANNION RD
--AXEL P (ALMA E) RETD H3419 ROBERTS ST
--BARBARA J LABY WKR ST LUKE'S HOSP R5700 BROCKWAY RD
--BARRY R (CAROL V) CLAIMS REP SOCIAL SEC ADMN H4150 FULTON ST
--CLARA STUDT R1713 LAPEER AV
--CLARA M (WID ALF) H2933 DOUGLAS ST
--CLIFFORD EMP SAG MALLEABLE IRON H611 S 29TH ST
--CLIFFORD L USA R1418 DILLON ST
--CLIFFORD W (DORIS A) REPR CP CO H1435 MAPLERIDGE RD (C)
--DAVID H (MARTHA L) MACH EATON YALE & TOWNE H2453 N CLINTON ST
--DELL R (CHARLOTTE A) MGR GRANT'S H4885 BROOK DR
--DENNIS W CLK MICH NATL GUARD R MIDLAND MICH
--DIANE E STUDT R910 THURMAN ST
--DONALD J RETD R1425 STEPHENS ST
--DONALD R (FAYELLEN) STOCKRM WKR TEL CO H2236 HAMMEL ST
--DOROTHY R1120 N 10TH ST
--EARL (ALICE M) ZONE MGR KROGER'S H2891 REPPUHN DR
--EDW (HELEN R) PRODUCTION WKR RAYMOND PRODUCTS H589 RUSTIC ST (C)
--EMMA R1713 LAPEER AV
--EVELYN MRS JANITRESS BAILLIE SCHOOL R3285 PERKINS ST
--FRANK E RETD H613 N ANDRE ST
--GENEVA MRS H1008 CARROLL ST
--GEO P LAB CHEV SAG FDRY'S H1803 N 25TH ST
--GERALD A (DIXIE L) PTRN MKR CENTRAL PATTERN & MACH H1412 CYPRESS ST
--GERALDINE MRS H622 N JEFFERSON AV
--HELEN J (WID HARRY B) RETD H1402 VAN BUREN ST
--HELEN R (WID HERBERT J) NURSE SAG GENL HOSP H922 DAVENPORT AV
--HELEN R MRS MGR SPIEGEL'S INC R589 RUSTIC ST (C)
--HERBERT G EMP EATON YALE & TOWNE INC R922 DAVENPORT AV
--J T (MAE) INSP CHEV SAG FDRYS H REAR 1124 CARROLL ST
--JACQUELINE R530 N JEFFERSON AV

Brady, Schirmer & Company
AGENTS
THE HARTFORD INSURANCE GROUP
1000 Second National Bank Bldg. Phone 755-8105

NELSON
--JAMES H (GRACE R) RETD H524 N 11TH ST
--JANET I CLK GMAC R1015 W HOLLAND AV
--JESSE (VIOLA) FDRY WKR CHEV SAG FDRY H1713 LAPEER AV
--JOHN A (MARGT A) PURCH AGT WICKES CORP H2833 SAMUEL DR
--JOHN B (DIANE) SLSMN H J CAULKINS CO R MIDLAND MICH
--JUNE L R613 N ANDRE ST
--KATHY STUDT R1654 LATHRUP ST
--LEONARD E MACH STORK ENGINEERING R W MOORE RD
--LINCOLN E (DOROTHY) RETD H415 N PORTER ST
--LOWELL H (ELIZ M) PRES WILLIAMS ADV AGCY H910 THURMAN ST
--LOWELL H ACCT EXEC NORMAN J WILLIAMS
--MARILYN TCHR LONGFELLOW SCHOOL R548 SHATTUCK
--MARY R (WID ROBT E) NURSE JAMES C MOONEY H3211 STATE ST
--MILTON N JR (IDA M) RELIEFMN CHEV SAG FDRY H220 BRADLEY ST
--NANCY AIDE ST LUKES HOSP R1120 N 10TH ST APT 3
--ODDIE J R1418 DILLON ST
NELSON OSCAR A MD (RUTH C) PHYSICIAN AND SURGEON, 3324 DAVENPORT AV (48602), TEL 793-1111, H1654 LATHRUP ST (48602) TEL SWIFT 2-2342
--PAUL EMP CHEV GREY IRON H1401½ N 6TH AV
--PRESTON EMP SAG MALLEABLE IRON R440 S 23D ST
--RAYMOND E (BARBARA J) LAB CHEV SAG FDRYS H917 S 24TH ST
--RAYMOND P (LILLIAN A) MTCEMN JENNISON HDW H2303 LINCOLN AV
--ROBT A R2322 OWEN ST
--ROOSEVELT CORE STR CHEV SAG FOUNDRIES H1902 WALNUT ST
--SHANA OFC SEC PRECISION CARBIDE PRODUCTS R3171 CARDINAL
--SHANA C OFC WKR JOHNSON CARBIDE PRODS R3171 CARDINAL ST
--STANLEY (HARRIETT L) FORMN WICKES H1510 S PARK AV
--SUZANNE FLOOR GIRL SUNSHINE BISCUIT R2013 COOPER AV
--THOS E (BARBARA E) (N&F SMALL ENG REPR) H1108 UNION AV
--THOS J (HELEN F) RETD H1425 STEPHENS ST
--VIOLA MRS MAID ST MARY'S HOSP R1713 LAPEER ST
--VIRGINIA R415 N PORTER ST
--WM E (JUNE E) ELECTN BAKER-PERKINS H1821 WILLIAMSON ST
--WM F JR (JOYCE R) (WM F NELSON ELEC) H2150 BROCKWAY ST
--WM F (AUDREY M) (WM F NELSON ELECTRIC) H311 WHEELER ST

R. H. Barber Realtor
Complete Realty Service
Farms • Resorts • Residential
Call PLeasant 2-8285
1238 S. Washington Av.

NELSON WM F ELECTRIC (William F And William F Nelson Jr), Fixtures Lamps And Supplies, Residential Commercial, Industrial, All Work Guaranteed, 111 Hoyt Av (48607), Tel PLeasant 2-7184
--WM L CARP ARTH VOLLMER CONSTN R613 N ANDRE ST
--WM R (GRACE A) WHSEMN SEARS H2013 COOPER AV
NELUMS ROOSEVELT (RUTH) H1113 N 16TH ST APT 7
NEMEC CHARLES E (DOROTHY) DIV SUPT TEL CO H253 BORLAND CT
NEMESI JOSEPH MGR I B M CORP R FLINT MICH
NEMESKAL KAREN IBM OPR SECOND NATIONAL BANK H4609 GRATIOT RD
NEMETH EDITH M MRS ASMBLR LUFKIN RULE H2420 MAPLEWOOD AV
--EUG R1810 GREEN ST
--JAMES (BARBARA) FORMN SAG STEERING GEAR H1015 DAVENPORT AV
--JOSEPH (VIRGINIA) MTCEMN COUNTY HOSP H1810 GREEN ST
--LARRY J (MARY M) EMP RAINBO BKRY H2031 WILKINS ST
--RICHD R1810 GREEN ST
NEMIC CHARLES R STUDT R253 BORLAND CT
NEMSHAK JOSEPH A (MARY A) COUNSELOR FOR BLIND STATE IND FOR BLIND H4672 WAKE ST
NENTWIG DORIS M (WID RALPH E) MGR NENTWIG SHOES H2970 ARLINGTON DR
--ELAINE MRS OFC MGR BOOTH BROADCASTING COMPANY R2725 E DEXTER DR
--GARY J SHIP RM WKR SAG SHEET METAL PARTS R1917 NEWBERRY ST
--GERALD E (MARY K) MACH OPR SAG SHEET METAL PARTS H1917 NEWBERRY ST

Aubry
CLEANERS & DYERS INC.
3 LOCATIONS
214 JANES AV. 755-8181
3451 COURT 782-6171
GREEN ACRES PLAZA 782-4941

BARNEY DUFF AGENCY
Insurance
•
1012 Second National Bank Bldg.
•
Phone 752-8135

Ed Alexander Oil Company, Inc.
777 N. WASHINGTON
• FUEL OILS — RETAIL •
PHONE 753-3437

RALPH J. MAHAR -- CONTRACTOR
INSURANCE CLAIMS, REPAIR WORK
PAINTING — REMODELING — CARPENTRY — ROOFING
2736 S. 23d (See Page 14 Buyers' Guide) Tel. PLeasant 2-1805

Saginaw Savings
AND LOAN ASSOCIATION
MEMBER FEDERAL HOME LOAN BANK SYSTEM
80 YEARS OF EXPERIENCE IN THRIFT AND HOME FINANCING SERVICE
219 S. Michigan Ave. Tel. 793-9600
4815 State Rd. Tel. SWift 2-8701
ALMA OFFICE—211 W. Center Tel. HObart 3-2156
GRATIOT RD. OFFICE—5145 Gratiot Rd. Tel. SWift 3-4944
FRANKENMUTH OFFICE—111 N. Main Tel. 652-6181
FEDERAL SAVINGS AND LOAN INSURANCE CORPORATION — SAFETY OF YOUR SAVINGS INSURED UP TO $15,000

★ BEST ★
BUY
BOB BEETS And Associates

ROBERT W. BEETS
Broker
● WE TRADE ● SELL ● BUY ● BUILD and APPRAISE ● REAL ESTATE
RENTALS
PROPERTY Management
LAND CONTRACTS
●
1410 PHELON
●
TEL. PLeasant 4-4421
(See Page 44 Buyers' Guide)

Bowling Bar of Saginaw, Inc.
Bowling—Dancing—Food
3936 E. Genesee Av. Phone 753-6494

NENTWIG GROCERY (MRS JOSEPHINE NENTWIG) 346 WEISS ST
NENTWIG JAMES W STUDT R2970 ARLINGTON DR
--JANET M MRS CLK ST MARY'S HOSP R FREELAND MICH
--JOSEPHINE (WID GEO) (NENTWIG GROCERY) H2770 REPPUHN DR
--ROMIE G (ELAINE) H2725 EAST DEXTER DR
NEORR HARRY R (ARRETTA E) BUYER SAG STEERING GEAR DIV H721 POST ST
--LYNNE A STUDT R721 POST ST
NEPHEW ARTH T (JOSEPHINE) LAB SAG MALLEABLE IRON H421 CARLISLE ST
NEPSTAD RICHD V (DOROTHY) CONTROL MGR J P BURROUGHS & SON R435 N FROST DR
NERIO ARNIS (TRINE) EMP MALLEABLE IRON H2223 CUMBERLAND ST
--CARL (JANE M) OFC REID PAPER H221 HOLDEN ST
--ELEANOR M MRS H1511 ATWATER ST
--GILBERT V (CHRISTINE T) INSP CHEV GREY IRON H349 TYLER ST (C)
--JOSE E (DOMITITLA) H405 N 16TH ST
--MARY P (WID SIFRED) NURSES AIDE ST LUKES HOSP H1123 OWEN ST
--TRINE SEALER ROBERTSON'S INC R2223 CUMBERLAND
NERTZEL JANIS CLK RAMADA INN H924 S 24TH ST
NERYCHEL SOPHIA (WID HOLDINE H) H1313 LAMSON ST
NESGODA ROBT R (KATHLEEN A) IRON WKR H2414 N OAKLEY ST
NESSGODA RICHD (JOAN) IRON WKR H1614 ARTHUR ST
NESTELL ELMER F (TINA F) (NESTELL PHARMACY) R4584 S WASHINGTON AV
NESTELL PHARMACY (ELMER F NESTELL) 2714 S WASHINGTON AV
NESTELL RAYMOND A (MARY J) RETD H2515 COOPER AV
NESTENDORF ANN CLK DE LUXE DRY CLNS R3765 CARROLLTON (C)
NESTLE GEO O (ENID L) (GEO NESTLE TRUCKING) H2985 VIDO ST
NESTOR PAUL TCHR HILL HIGH SCHOOL R3550 STONEYBROOK
--STEVE RETD H2014 MARQUETTE ST
NETHERCAT DAVID STUDT R3403 PATRICIA PL
--PATRICIA MRS H3403 PATRICIA PL
NETTLES EDDIE B (MARY L) LAB CHEV SAG FDRY H3401 DOUGLAS ST
--JOHN W (ALMA) SLSMN HARVEY-FRANCKE FORD H3239 RUSSELL ST
--MAGGIE MRS H3638 RUSSELL ST
--MARY L NURSES AIDE ST LUKE'S HOSP R3401 DOUGLAS ST
--R D USA R3638 RUSSELL ST
--WESLEY R3638 RUSSELL ST
NETTLETON ALBERT RETD H2126 E REMINGTON ST
--ROBERT R (ETTA M) SWTCHMN C&O RY H2528 BALDWIN AV
NETTY MARY C MRS H915 S WARREN AV
NEUBAUER WILBERT T (GERTRUDE S) RETD
NEUBEN CLARA L (WID JAMES) LNDRY WKR V A HOSP H1919 FARWELL ST
NEUENDORE OTTO M (ERELENE E) H1513 GREENWICH ST

NEUENDORF-BAUMGARTEN AGENCY INC
A BAUMGARTEN III, PRESIDENT
H L BOULTON, VICE-PRESIDENT
D K CAMPBELL, SECRETARY-TREASURER
GENERAL INSURANCE
1206 SECOND NATIONAL BANK BLDG
121 E GENESEE AV
TELEPHONE 754-6509

NEUENDORF BESSIE M (WID ARTHUR) H1407 N FAYETTE ST
--MARILYN J MRS OFC SEC U OF M R213 N BATES ST
--MARY A TCHR HEAVENRICH SCH R711 S BOND
--RUDOLPH JR (MARILYN) CUSTOM ENG IBM H213 N BATES ST
--RUDOLPH J (PEARL H) RETD H711 S BOND ST
NEUENFELDT DUANE R (JOAN C) DRIVER CHAPMAN'S BEVERAGES H2271 S MICHIGAN AV
--GUSTAV F (JULIA) RETD H1949 WABASH ST
NEUENKIRCH BERTHA E (WID ANTON J) H904 REED ST
--ELEONORE H MRS OFC SEC HENRY P GOPPELT
NEUERBERG JOHN J III (JOAN T) CARP CONRAD BECKER H540 PIONEER TR (C)
NEUERBURG JAMES E (TONI L) MACH SAG STEERING GEAR H1814 DURAND ST
--JOHN J JR (STEPHANIE) CLK STATE LIQUOR CONTROL COMN H305 WALNUT ST (C)
NEUHAUS ANN M CASH ST MARY'S HOSP R4076 S WASHN ST
--CARL F (ETHELYN L) CTR GRINDER SAG STEERING GEAR H2323 BENJAMIN ST

VALLEY NATIONAL BANK
VALLEY NATIONAL BANK
Friendly Complete Banking Service
Parking for Over 2,000 Cars
4550 STATE at HEMMETER TEL. SWift 2-8754
FEDERAL DEPOSIT INSURANCE CORPORATION — $15,000 MAXIMUM INSURANCE FOR EACH DEPOSITOR — MEMBER

READY MIXED CONCRETE
CARROLLTON CONCRETE MIX, Inc.
PLANT — 753-7737
Carrollton Paving Co. and Carrollton Concrete Mix Office
2924 CARROLLTON RD. (WEST SIDE) TEL. 752-7139

NEUHAUS
--FREDK L CARPET LAYER R2323 BENJAMIN ST
--JAMES R ELECTN LIGHTHSE ELEC R4076 S WASHINGTON
--MARIAN HSEKPR R109½ S WEADOCK AV
--MARY KAY OPR CORONET BEAUTY SALON R4444 STATE ST APT 230
--MINNIE (WID FRED) RETD H1827 GRATIOT AV
--NANCY STUDT R2323 BENJAMIN ST
--THEO (FLORENCE M) RETD H1702 N CAROLINA ST
NEUMAN SEE ALSO NEUMANN AND NEWMAN
--ERNEST R (ELEANOR E) PTRNMKR SAG MALLEABLE IRON H2734 REPPUHN DR
--GIRDON G (GLORIA J) MACH REPR CHEV SAG FDRY H2407 FORDNEY AV
--HAROLD (EMMA) GRINDER K C ENG & MACH R831 SIMONEAU
--JACK H (GERALDINE L) PTRNMKR CHEV GREY IRON H1712 BROWN ST
--SHARON STUDT R2407 FORDNEY AV
--WM B (ELEONORA C) SLSMN B C SCHULZ AGCY H1932 AVON ST
NEUMANN SEE ALSO NEUMAN AND NEWMAN
--ALBERTINA S (WID AUG J) H821 S FAYETTE ST
--ANNA C MRS R700 CLARK ST
--BARBARA STUDT R1720 S OUTER DR
--DAVID H (LORRAINE M) MECH WESTLEYS BICYCLE SHOP H1306 PLEASANT ST
--FERNE ADJUDICATION SUPVR STATE EMP SECURITY COMN R2465 STARLITE DR
--FRANCES MIXER CHAPMAN'S BEVERAGES R3544 DALE RD
--GERTRUDE (WID JOHN O) H4595 WEBBER ST
--HAROLD E (EMMA E) MACH KC ENG H831 SIMONEAU ST
--HAROLD R (IDA L) FIREMN VA HOSP H619 MONROE ST
--HAROLD R MTCEMN V A HOSP R821 S FAYETTE ST
--JOSEPH E (DOROTHY N) PURCH DOW CHEM H3520 SHATTUCK RD
--JUDITH A OFC CLK RADIO CENTER R2594 CHEYENNE PL
--LOUISE A MRS CLK CUNNINGHAM DRUG STORE H1725 KENDRICK ST
--MARGARET MRS CLK CARROLLTON PO R1315 SCHUST RD
--MARIE B (WID EDW B) RETD H2233 MERSHON ST
--MELVIN V (VIRGINIA) PAYROLL WKR CHEV SAG FDRYS H2594 CHEYENNE PL
--PAUL (FERNE) PNTR SAG SHEET METAL PARTS R2465 STARLIGHT DR
--ROBT J ESTIMATOR SAG STEEL & IRON WKS R2430 SHATTUCK ST
--ROBT J (CATH) ENG FRIMBERGER H4825 HANOVER DR

THE CARMAN CO.
REAL ESTATE SPECIALISTS
All Types Appraising
1213 S. Washington Av. Tel. 754-6511

NEUMANN
--ROBT P (EMILIE B) MILLWRIGHT CHEV SAG FDRY H1720 S OUTER DR
--WESLEY G (FRANCES) SUPVR GENL DYNAMICS H3544 DALE RD
--WM F (NELLIE) SCH GUARD BD OF EDUC H1556 HOLMES ST
NEUMEYER BURTON C (LILA M) FCTY WKR SAG STEERING GEAR H3113 WESTBROOK ST
--LILA M MRS MED ASST G A SARMIENTO R3113 WESTBROOK
--NORMAN DRIVER COUNTY RD COMN R12132 ROOSEVELT RD
--NORMAN (BARBARA) TREAS SAGINAW WOOD PRODUCTS R4787 W FREELAND RD RT 2 SAGINAW
--ROY E (ELAINE F) (MICHIGAN HOUSE GARAGE) R715 CRONK ST
NEUMODE HOSIERY SHOP JOANNE P KORTUM MGR 319 E GENESEE AV
NEUNFELDT DOROTHY MRS CLK JOY DISCOUNT DISTRS R4308 PACELLI
NEUVEN JOYCE MRS H1212 N 14TH ST APT 2
NEUVINE RONALD (JOAN) H2145 S WASHINGTON AV
NEUWIRTH ANNA I MRS FOLDER TINY TOT DIAPER SERV R713 S WOODBRIDGE ST
--HENRY (DOROTHY) RETD H1609 VINE ST
--HERBERT J (ANNA I) SLSMN CALVERT SPECIALITY H713 S WOODBRIDGE ST
--HERBERT J JR (NORINE) LINEMN C P CO R FREELAND MICH
--RICHD K (GEORGIA) METER RDR C P CO R713 S WOODBRIDGE ST
NEVARD FRED W RETD H1902 PASSOLT ST
NEVAREZ LORENZO JR R319 S 9TH ST
--LORENZO C (HENRIETTA) BLR RM OPR U S GRAPHITE H319 S 9TH ST
--LOUIS C JR R1206 FEDERAL AV
--LOUIS C (ELVIRA) ASST MGR A&P H1206 FEDERAL AV
--YVONNE R319 S 9TH ST

DAVIS CARTAGE CO.
FREIGHT TRUCKS—WAREHOUSING
WELDERS—TRAILERS
731 WALNUT
(CARROLLTON)—SAGINAW PLeasant 2-6108

WECHMANN DEPARTMENT STORE
• CHARGE • LAY-A-WAY • FREE DELIVERY • MAIL and PHONE ORDERS FILLED
116 S. JEFFERSON AVENUE PHONE 754-0461

EVERYWHERE IN MICHIGAN
Burton SINCE 1866
BEST KNOWN TITLE PROTECTION
BURTON ABSTRACT AND TITLE COMPANY
ABSTRACTS — ESCROWS — TITLE INSURANCE
Tel. PLeasant 5-7704
406 FIRST SAVINGS & LOAN ASSN. BUILDING

BARRETT
Advertising
Co.

SIGNS

BULLETINS
POSTERS
WALLS
JUNIOR
POSTERS
•
420
SOUTH
OUTER
DRIVE
•
TEL.
PLeasant
3-6247

STEVENS MOVING & STORAGE
WORLD-WIDE SERVICE
121 S. NIAGARA
"ON THE DRIVE
SINCE 05"
TEL. 793-8000

EDWARD'S MEN'S SHOPS, Inc.
The Finest In Men's Clothing
3347 Holland Dr. Tel. 752-3171

NEVEAU FRANCIS L (JEAN M) MACH OPR SAG STEERING GEAR H2517 ROBINWOOD AV
--WILLARD N (MARGT E) CORE MKR CHEV GREY IRON H1035 S WOODBRIDGE ST
NEVERS KATHLEEN R812 SIMONEAU ST
NEVILLE JOHN H (ANNE E) H2341 N CLINTON ST
--JOHN R (DOROTHY L) DIV SERV TECH CP CO H617 N PORTER ST
--MARY (WID THOS) R2341 N CLINTON ST
--THOS J (VIRGINIA J) SR DESIGNER CP CO H1521 PASSOLT ST
NEVINS JOHN W (GEORGIA F) INSP SAG STEERING GEAR H2413 MORGAN ST
NEW HOPE BAPTIST CHURCH REV ERNEST O WALKER PASTOR 1721 TUSCOLA ST
NEW JUANITA SOCIAL WKR LUTH CHILDRENS FRIEND SOC R1341½ CASIMIR ST
NEW MOUNT CALVARY BAPT CH REV M T THOMPSON PASTOR 3608 RUSSELL ST
NEW SAML G ESTIMATOR CP CO H1341½ CASIMIR ST
NEW WELCOME GRO (MRS RUTH BAKER) 600 POTTER ST
NEW YORK CENTRAL SYSTEM JEROME TRASKIE DIV FRT SLS MGR 345 W GENESEE AV
NEW YORK CENTRAL TRANSPORT CO MARION V PIOTROWSKI MGR 343 W GENESEE AV

NEW YORK LIFE INSURANCE CO, Edwin L Shaw CLU Genl Mgr, Life Annuities, Accident, Health And Group Insurance, 4815 State St (48605), Tel SWift 2-9681

NEWAS ANTHONY E (LAURA T) PNTR ST MARY'S HOSP H1324 S PARK AV
--BEVERLY A TECH ST LUKE'S HOSP H2522 COURT ST
--CAROL A X-RAY TECH ST MARY'S HOSP R1324 S PARK AV
--CHARLES DRIVER PETERS SAUSAGE CO
--CHARLES A (LAURA M) EMP SHORTHORN MEATS H1341 CORNELIA ST
--LAURA M MRS SUPVR ST MARY'S HOSP R1341 CORNELIA ST
--PAULINE MRS BKPR SAGINAW NEWS R921 MILLER ST
NEWASH LINDA CASE WKR CHILD & FAMILY SERVICE R7842 LU ANN

NEWBERG HAROLD C (DOROTHY) TCHR NORTH INTERMEDIATE SCH H2306 N BOND ST
NEWBERRY ELLEN A H505 MILLARD ST APT 206
--FRED G (KAY) CREDIT MGR REED DRAPER CHEV (BAY CITY) H4942 FONTAINE BLVD APT 8
--JOYCE E MRS CLK JOHN HANCOCK LIFE INS R BAY CITY MICH
--KAY MRS OFC SEC BD OF EDUC R4942 FONTAINE BLVD APT 8
--MARION (NEWBERRY REAL ESTATE) H1105 E GENESEE AV

NEWBERRY REAL ESTATE, Established 1893 (Marion Newberry), Realtor Real Estate, Commercial, Residential 1105 E Genesee Av (48606), Tel 755-8951

NEWBERRY RICHD BILLING CLK NATL SAFETY PRODUCTS R4942 FONTAINE BLVD APT 8
--THOS C (DIANE R) ACCT FOULDS & ZEROS CPA H1322 STATE ST
NEWBOLD ALVIN A (CAROL A) GRINDER CHEV SAG FDRYS H1811 MAINE ST
--CAROL A MRS OFC CLK ST MARY'S HOSP R1647 BOXWOOD ST
--HAROLD R (HELEN) GRINDER SAG STEERING GEAR H3651 N MADISON ST
NEWCOMB DONALD E (EDNA A) REPR C&O RY H2712 LYNNWOOD AV
--FRANK A (FOOT-SO-PORT SHOE STORE) R DETROIT MICH
--JACK H (JO ANN K) PLANT PERSONNEL DIR SAG MALLEABLE IRON PLANT H2816 WITTERS ST
NEWCOMBE JERALD J (FLORENCE Z) AGT PRUDENTIAL INS R BAY CITY MICH
NEWELL ALF ORDERLY ST LUKE'S HOSP R BAY CITY MICH
NEWHALLER DANL W (JANET) MGR SEARS R211 HOLBROOK
NEWHAN LEWIS (LOUISE M) SLSMN MADDY MUSIC R535 S WARREN
NEWKIRK ARTH A (MARIE A) RETD H3072 JACKSON ST (C)
--DELBERT L (MARY A) SERG CITY POLICE DEPT H1008 CLEVELAND ST
--JAMES R STUDT R1008 CLEVELAND ST
--MARY A MRS LAB ILL SHADE DIV OF SLICK R1008 CLEVELAND ST
--VERA A MRS NURSE LUFKIN RULE CO R BIRCH RUN MICH
NEWMAN SEE ALSO NEUMAN AND NEUMANN
--ANNA (WID HARRIS) BABY SITTER RONALD SEARS H1208 WEBBER ST
--BARBARA CLNWN SALVATION ARMY DAY CARE CENTER R1649 HOLMES
--BARBARA J STUDT R2615 HAENLEIN DR
--BRUCE M (BETTY J) TMKPR CHEV GREY IRON H4856 HEPBURN RD
--DARWIN A (ELAINE D) INSP WICKES CORP H811 FLEETWOOD DR (C)

IMPERIAL
MOTORS
THE
HENRY
ELECTRIC
CO.
Electric
Motors
New, Rebuilt
and Repairing
PHONE
754-1421
1716 S.
Jefferson
Ave.

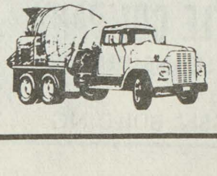
ANDERSEN
SAND & GRAVEL CO.
READY MIXED CONCRETE
1705 Boxwood Tel. 753-3421

The Catholic Weekly
Authorized Diocesan Newspaper for the Dioceses of Saginaw and Lansing, covering 31 Counties
COMBINED CIRCULATION 54,500
1520 Court St. P.O. Box 1405 Tel. 793-7661

NEWMAN
--DONALD A (BARBARA) LAB SAG MALLEABLE IRON H1649 HOLMES ST
--DUANE STUDT R3332 PARKWOOD AV
--EDITH J MRS SLSWN LIEBERMANN TRUNK H2030 WILKINS ST
--HAROLD V (ROSEMARY) FORMN SAG STEERING GEAR H2600 OWEN ST
--HARVEY G WHSEMN DET BALL BEARING R926 SIMONEAU ST
--J TODD STUDT R2600 OWEN ST
--JACK STUDT R3332 PARKWOOD AV
--JAMES D (FRANCES L) ASST ENG C & O RY H2705 BRADFORD DR
--JOSEPH CARRY OUT MN VESCIO'S R2600 OWEN
--KENNETH (GLADYS) DRIVER INTERSTATE SYSTEM R3245 S MILLER RD
--LEONARD A (LORETTA M) SUPVR INTERNAL REVENUE SERV H2615 HAENLEIN DR
--LOUISE (WID PAUL) H609 S WARREN AV
--LOUISE (WID WARREN) H1350 KIRK ST
--MARILYNNE A THERAPIST R642 S WEADOCK AV
--PHILLIP JR (MARION) RETD H1004 N 24TH ST
--PHYLLIS J STUDT R2615 HAENLEIN DR
--WILLARD S (DELLA M) H1221 OWEN ST
--WM A JR (THEADOTTA A) ELECTN WICKES CORP H2214 ARNETTE ST
--WM F (MARY A) DESIGN ENG SAG STEERING GEAR H2112 ADAMS BLVD
NEWMAN'S SHELDON A KAHN MGR CLO 320 E GENESEE AV
NEWS BUILDING 201 S WASHINGTON AV
NEWSOM ROBT (KATHRINE) LAB CHEV SAG FDRY'S H1607 N 24TH ST
NEWSOME ANN MRS (ANN) LAB CHEV GREY IRON H1220 N 5TH AV
--CHARLES (GLADYS) H529 N 4TH AV
--VENESTA C (OLIVIA) EMP CHEV SAG FDRYS H504 S 25TH ST
--WALTER (DELORES) DRIVER INTERSTATE SYSTEM R523 ELEANOR
NEWSON BRYON (JESSIE M) EMP CHEV GREY IRON H3344 WADSWORTH AV
--CORRINE MRS H1517 QUEEN ST
--EMANUEL (SALLY D) OPR SAG MALLEABLE IRON H715 S 24TH ST
--PRESTON (BERNICE) GRINDER SAG MALLEABLE IRON H1730 SUSANNE ST
NEWSTED DONALD A (BEVERLY J) GRINDER FULLERTON TOOL H372 W LYNN ST (C)
--GUSTA M (WID GRANT) H2981 HARRISON ST (C)
--L D JAMES (BARBARA) H4624 HESS AV
--NED A (FRANCES M) OPERATIONS TECH CP CO H2115 BRO-MOR PL
--WM J (JANICE E) ELEC ENG CHEV GREY IRON H1726 KENDRICK ST

CATHOLIC FAMILY SERVICE OF SAGINAW
710 N. MICHIGAN AV.
PHONE
753-8446

NEWTON ALICE L SLSWN WM C WIECHMANN R2610 E OHIO
--BESSIE MRS H914 EMILY ST
--CLIFFORD APPR RADIO CENTER R2610 OHIO
--ELIZ M MRS CLK CITY PERSONNEL DEPT H629 S 16TH ST
--HATTIE M MRS R325 S 29TH ST
--JUANITA (WID ROBT) H1032½ N 2D AV
--KENNETH FCTY WKR CHEV TRANSMISSION R914 EMILY ST
--RONALD TYPE STR SEEMANN & PETERS R326 N BAUM ST
NEWTSON ROBT L (EVA J) DEPT MGR CENTRAL FDRY DIV R451 WESTCHESTER RD
NEWVINE DONALD P MACH OPR MEANS STAMPING CO R4520 ALURA PL
--DUANE W (ANN F) FCTY WKR SAG STEERING GEAR DIV H1836 LESSUR ST
--ERVIN M (LETTIE) DRIVER SAG MALLEABLE IRON H1617 MACKINAW ST
--FRANK JR (MARION C) H1221 S NIAGARA ST
--FRANK WEIGHMSTR COUNTY RD COMN R BURT MICH
--GRACE MRS SLS WN KRESGE'S R DAVIS RD
--JAMES POLICEMN CITY POLICE DEPT R1221 S NIAGARA ST
--JUNE M MRS H605 COURT ST APT 15
--LAWRENCE O (GAIL B) DRIVER PEPSI-COLA H1728 BEACON DR
--MARGT MRS R1509 KING ST
--MARIE V MRS MAID H1216 GREENWICH ST
--MARTIN O (LUCILLE C) ASMBLR SAG PRODUCTS H4034 HAROLD ST
--MYRON M (HELEN H) RETD H4130 MARLYN AV
--ROBT (GRACE) CARP H2955 PEARL ST
--THOMAS J (ALICE) EMP ROYAL LANDSCAPE R2006 HAZELWOOD AV

GENERAL AMERICAN FILM CO.
50% OFF ON FILM PROSESSING
CALL NOW
G 3227 W. Pasadena, Flint, Mich. 789-0251

BRUNO MARTIN CO.
ALL TYPES ROOFING and SHEET METAL CONTRACTORS
Phones PLeasant 3-2212 and PLeasant 3-3152
814-16 Janes Av., 48607

ART SAMPLE FURNITURE CO.
A GOOD PLACE TO TRADE - ASK YOUR NEIGHBOR
200-04 N. WASHINGTON TEL. 754-7428

THE COMMUNITY STATE BANK OF ST. CHARLES
COMPLETE BANKING FACILITIES
207 S. SAGINAW
ST. CHARLES, MICH.
TEL. 865-3211
DRIVE-IN BANKING
(See Page 11 Buyers' Guide)
7303 GRATIOT
SHIELDS, MICH.
TEL. 793-3440

BORLAND
ABSTRACT
CO.
*
A
Complete
Title
Service
*
• Abstracts
• Escrows
• Title
Insurance

PHONE
793-9555

208 S.
Michigan Av.

F. W. SMITH
Vice President
And Manager

JOHN H. NICKODEMUS & SONS, Inc.
FUEL OIL & GASOLINE
3161 CARROLLTON RD.
TEL.
PLeasant 5-0551
MARATHON

BEARINGER BUILDING
★ DESIRABLE OFFICE SPACE ★
N. Franklin At Tuscola, Saginaw, Mich. 753-244

FLACK-PENNELL
AUTHORIZED
INDUSTRIAL DISTRIBUTORS
P. O. Box 1717
Saginaw, Mich. 48605
Telephone
793-1880

NEWVINE
--ZEPHA W (WID FLOYD) H2006 HAZELWOOD AV
NEYMEIYER JACK A (GLORIA M) SLSMN H2002 NEWBERRY ST
NGUYEN TAM STUDT R3562 N MONROE ST (C)
NIAGARA CYCLO-MASSAGE (Don And Bette L Duey), Cyclo-Massage Equipment, The Only Massage With 3-Way Cycloid-Action (R) Increases Circulation, Decreases Fatigue, 2833 Bay Rd (48602), Tel 793-4730
NIAGARA LUMBER CO (Charles J O'Gorman), Lumber, Building Supplies, Roofing, Insulation, We Finance New Homes And Remodeling, 1246 N Niagara St, Tel PLeasant 2-5195
NICEWICZ ANN T STUDT R1822 WEBBER ST
--BEN R2112 LOWELL AV
--CELIA OFC WKR BAKER PERKINS R1411 MORRIS ST
--CHESTER J CRANE OPR SAG STEERING GEAR H2112 LOWELL AV
--CHRISTINE M STUDT R1822 WEBBER ST
--FRANK RETD H1411 MORRIS ST
--JOSEPH (ISABELLA) FORMN SAG MALLEABLE IRON H1822 WEBBER ST
--JOSEPH F JR R1822 WEBBER ST
--STANLEY (MAY S) MACH CHEV TRANS H1933 ROBINWOOD AV
NICHLAS VINCENT A H839 S JEFFERSON AV APT 6
NICHOL SEE ALSO NICHOLS AND NICKEL
--AURORA F (WID RAYMOND B) H2015 COURT ST
--BETH STUDT R4146 S WAYSIDE DR
--GRACE MRS ATNDT WASHBASKET QUICK CLN LNDRY
--GRANT E (VIOLA L) AGRONOMIST MONITOR SUGAR H4146 S WAYSIDE DR
--PENNY H1008 COURT ST
--SAYRE F (KATH E) EMP T S NICHOL H1431 WARD ST
--VIOLA MRS ASST LIBRN HOYT PUB LIBRARY R4146 S WAYSIDE ST
NICHOLAS JOHN FDRY WKR GREY IRON H906½ N PORTER ST
NICHOLS SEE ALSO NICHOL AND NICKEL
--ALDA MRS CLK PENNEYS H711 THROOP ST

NICHOLS
--BESSIE H1103 AMES ST
--BRENDA H303 S WARREN AV APT 2
--BRENDA R3306 GLENWOOD AV
--CALVIN P (CAROLINE A) DISPR SAGINAW RADIO CAB H3119 WEBB ST
--CHARLES H II (THERESA) FORMN CHEV GREY IRON H3171 N MICHI AV (C)
--CHARLES T (RUTH) ATNDT VALLEY CITY OIL R5084 YOUNGSTOWN PL
--CHARLES W (BEVERLY L) MILLWRI CHEV SAG FDRYS H911 OAKVIEW (C)
--CHLOE (WID NORTON) REAL EST 1 N CHARLES ST H118 N CHARLES S
--CLETUS L (MARY M) MACH OPR EAT YALE & TOWNE INC H721 PERRY S
--DEBORAH STUDT R1329½ BAY ST
--DIANE R340 S 20TH ST
--DORIS MRS BEAUTY OPR H340 S 20 ST
--DORWIN STUDT R3845 POLK ST (C)
--EDITH M (WID ALBERTIE C) KITCH HLPR YUKON H231 LINTON ST
--ELIZ MRS CAFETERIA SUPVR BUENA VISTA HIGH SCH R1766 RIBBLE R
--EVELYN MRS PKR SUNSHINE BISCUI H3510 LINCOLN ST (C)
--FANNIE M R2926 RUSSELL ST
--GEO M (MARY E) RETD H4189 WOOD ST
--GEO W (EDNA M) RETD H725 S 10TH ST
--HARRY N (LEVA M) RETD H1422 BIRNEY ST
--HARVEY E (HELEN R) ASSMBLR CHEV SERV PARTS H2400 BELLEVUE AV
--HERMAN B (VERA E) REPR NODULAR IRON FDRY H3306 GLENWOOD AV
--ILA M (WID LEON F) TCHR MOORE SCHOOL H1706 BARNARD ST
--J H4444 STATE ST APT 335
--JAMES L (NANCY) APPR PTRNMKR SAG PATTERN & MFG CO R3287 NORTHWEST DR
--JEROME E (DORIS A) MTCEMN CP CO H1919 N CLINTON ST
--JERROLD L REV (MARY L) PASTOR BETHLEHEM LUTHERAN CHURCH H612 OAK ST
--JERRY M MRS ASMBLR SAG STEERING GEAR H1035 S WEADOCK AV
--JIMMIE (THELMA) CRANE OPR CHEV GREY IRON H3845 POLK ST (C)
--JOHN ORDERLY ST MARY'S HOSP R340 S 20TH ST
--JUDY CLK REVCO DRUGS R1139 N OUTER DR
--KENNETH A (SYLVIA A) SLSMN MIRACLE MAID H223 N BOND ST
--LOUIS V (VIRGINIA M) PIPEFTR NODULAR IRON H1212 STATE ST
--LOUIS V JR PLATEMKR SEEMANN & PETERS R361 LYNN ST
--MARGE WAITRESS STAR BAR H315 S WEADOCK AV APT 7

DONALD C. BIELSKI REAL ESTATE
COMMERCIAL — RESIDENTIAL
1902 S. Jefferson (48601) Tel. 753-7777

FIRST IN SAVINGS - FIRST IN HOME LOANS
FIRST SAVINGS
OF SAGINAW 4½% PASSBOOK ACCOUNTS 5% and 5¼% BONUS SAVINGS CERTIFICATES

NICHOLS
--MARION R EMP ST LUKE'S HOSP R5084 YOUNGSTOWN ST
--MICHL P (ANN M) DRIVER BAKER INDUSTRIAL TRUCK H4419 RANDOLPH ST
--OTIS S LAB CHEV GREY IRON R304 N 5TH AV
--PATRICIA A MRS DEPT SUPVR MICH NATL BK R BIRCH RUN MICH
--RALPH (LILLYMAE) H1425 E GENESEE AV
--RUTH A CLK ROBERTSON'S INC R725 S 10TH ST
--RUTH M MRS OFC WKR WICKES CORP H1329½ BAY ST
--SALLY A MRS OFC SEC SAGINAW CHAMBER OF COMMERCE R2500 BARNARD
--SHIRLEY R725 S 10TH ST
--SUSAN CLK REVCO DRUGS R OUTER DR
--THELMA MRS TCHR POTTER SCH R3845 POLK (C)
--THOMAS H (DORIS J) PLANT OPR SAG SEWAGE DISPOSAL H1906 NEWBERRY ST
--VICTOR R (FANNIE MAE) CRANE OPR CHEV GREY IRON H3945 CARROLLTON RD (C)
--WARD L (SALLY A) POLICEMN CITY POLICE DEPT H2500 BARNARD ST
--WENDY BKPR ZALE'S JWLRY R2886 LONGVIEW
--WM G R725 S 10TH ST
--WM J (ROSE M) CORE WKR CHEV GREY IRON H1139 N OUTER DR
NICHOLSON BARBARA OPR MICH BELL TEL R724 OWEN ST
--CHARLES F STUDT R1923 MORRIS ST
--CLARA MRS H3111 DOUGLAS ST
--FRANKLIN W (VELDA M) FINISHER CHEV GREY IRON H1923 MORRIS ST
--JEAN R210 N 5TH AV
--THEO H (KATHLEEN E) RETD H1910 JEFFERS ST
--THOS J (HAZEL G) RETD H724 OWEN ST
--THOS J JR (DONNA J) SLSMN RUPP & BOURMAN CO H2219 N CAROLINA ST
--WM T (MARY C) SLSMN FAUVER CO H4815 HANOVER DR
NICKEL SEE ALSO NICHOL AND NICHOLS
--DONALD (ELAINE) (DELTA BROKERAGE CO) R5430 ROSEDALE
--ELEANOR MRS GENL LAB DAILEY PICKLE DIV R ST CHARLES MICH
--FRANKLIN (ELEANOR) GENL LAB DAILEY PICKLE DIV R ST CHARLES MICH
NICKELBERRY GREGORY R233 S 14TH ST
--JAMES R233 S 14TH ST
--MARIE (WID JAMES) H233 S 14TH ST
--RONNIE STUDT R233 S 14TH ST
--ROYCE E (GEORGIA A) LAB CHEV SAG FDRY H722 CATHAY ST
--TROY (ROSIA) LAB SAG MALLEABLE IRON H2711 WADSWORTH AV

DIOCESES OF SAGINAW CHANCERY
Box 1424 (48605)
124 N. Hamilton 793-9845

NICKELSON H E (RUTH) V-PRES UNIVERSAL FARM SALES INC R LAKE FOREST ILL
NICKERSON CURTISS FDRY WKR CHEV GREY IRON H115 N 9TH ST APT 1
--MILTON (CAROLYN) MACH CHEV SAG FDRYS H2404 HOSMER ST
--TONY MACH OPR CHEV SAG FDRYS H2420 HAMMEL ST
NICKLE ARTH G (HANNAH) (NICKLE ENG) H814 MADISON ST
NICKLE ENGINEERING (ARTHUR G AND WM A NICKLE) MACHY MFRS 601 S HAMILTON ST
NICKLE FRANK H (RUTH D) RETD H1672 LATHRUP ST
--OLIVER H GRINDER CHEV SAG FDRYS R1209 ASH ST (C)
--PAUL W USA R814 MADISON ST
--PENNY L CLK VAN AUKEN-GRAEBNER-MASON R1008 COURT
--WM A (CHARLOTTE M) (NICKLE ENGINEERING) H1823 LATHRUP ST
NICKLEBERRY HENRY H (ALICE F) REP INTL UNITED AUTO AEROSPACE & AGRL IMPLT WKRS H115 N 12TH ST
--LILLIAN (WID HERMAN) H1102 N 2D AV
NICKLES LONNIE EMP WHIMPY'S AUTO PARTS R136 S 4TH AV
--SELMAN H136 S 4TH AV
NICKLESS CHARLES A LOAN SUPVR MICH NATL BK R FRANKENMUTH MICH
--JOHN P USA R1558 DIVISION ST
--JULIA STUDT R1558 DIVISION ST
--MARTHA NURSES AIDE SAG COUNTY HOSP R1558 DIVISION ST
--RICHD C (PEARL A) CONSTN WKR H1558 DIVISION ST
NICKLYN BUILDERS, John Nicklyn Pres -Treas, Alvina Nicklyn Sec, Complete Building Service, Free Estimates, Planning Service, Builder Of Fine New Homes, 5217 Clydesdale St (48603) Tel 792-3210

Lighthouse Electric Co.
All Types Of Wiring
Electric Heat
205 Center Street Tel. 752-4922

Cameron Bros. T.V. & Record Studio
RADIO & TV SPECIALISTS
Complete Sales & Service
1723 Janes Ave. Phone PLeasant 4-0925

DUNN-TILE BLOCK & SUPPLY CO.
"BUILDERS SUPPLIES OF ALL KINDS"
1400 Garey Street Saginaw
Tel. PLeasant 5-5361

BUENA VISTA OFFICE
Frankenmuth State Bank
Offers Complete Banking and Trust Services
BUENA VISTA — TEL. PLeasant 4-1459
OFFICES IN FRANKENMUTH TEL. OLive 2-2231, BIRCH RUN MArket 4-9635, MILLINGTON TEL. TR 1-5731
REESE TEL. VOlunteer 8-4111, MUNGER TEL. OLive 9-3511

M. BENDER & SONS, Inc.
EXCAVATING — ROAD GRADING — TRUCKING — MOTOR CRANE SERVIC[E]
STEEL ERECTION
731 Walnut (Carrollton, Mich.) PLeasant 2-61[0]

Hoffman's Drug Store
PRESCRIPTION PHARMACY
2628 E. Genesee Av. 754-8451
6079 Dixie Hwy. 754-8495

NICKLYN FRANK J (ELEANORE A) MASON TNDR A W SCHARFFE & SON H3152 FAIRVIEW ST
--JOHN P (JUDY I) CARP H3459 SHATTUCK RD
--STANLEY J (EUNICE L) MACH OPR SAG STEERING GEAR DIV H2032 MAPLEWOOD AV
NICKODEMUS JOHN H PRES JOHN H NICKODEMUS & SONS H1337 S JEFFERSON AV
--JOHN H II (ROSE M) SLSMN JOHN H NICKODEMUS & SONS H727 N FAYETTE ST

NICKODEMUS JOHN H & SONS INC
JOHN H NICKODEMUS PRESIDENT
JOHN P NICKODEMUS VICE-PRESIDENT
WM H NICKODEMUS, SECRETARY-TREASURER
DISTRIBUTORS OF MARATHON GASOLINE AND MOTOR OILS
C-TANE X-TRA FUEL OILS
3161 CARROLLTON RD
TELEPHONE PLEASANT 5-0551
(See Page 26 Buyers' Guide)

NICKODEMUS JOHN P II V-PRES JOHN H NICKODEMUS & SONS R3 BENTON RD
--JOHN P (KATHERINE M) V-PRES JOHN H NICKODEMUS & SONS INC H3 BENTON RD
--MARY P CLK SECOND NATL BANK R3 BENTON RD
--ROBT F (NANCY L) TCHR SAG HIGH SCH H4870 SWARTHOUT ST
--ROSE M MRS TCHR HILL HIGH SCHOOL R727 N FAYETTE ST
--ROSEMARY SERV REPR TEL CO R3 BENTON RD
--WM H (HELEN E) SEC-TREAS JOHN H NICKODEMUS & SONS H1360 AVALON AV
NICKOLAI DENNIS M H4444 STATE ST APT 129
--JOHN (HAZEL M) MACH OPR EATON YALE & TOWNE INC H820 ATWATER ST
--MARLENE OFC CLK GMAC R4444 STATE ST APT 129
--SALLIE MRS H2016 BENJAMIN ST
NICKSON ALPHONSON (VERDIA M) MACH OPR SAG STEERING GEAR H1212 N 3D AV

NICOL DAN ATNDT MOBIL EXPRESSWAY SERV STA R3835 JANES RD
--DAN ATNDT BUZA'S TEXACO SERV ST[A] H3760 EAST ST
--DENNIS ATNDT MOBIL EXPRESSWAY SERV STA R3835 JANES RD
--ETTA B (WID DAVID A) H525 N JEFFERSON AV
--GERTRUDE L MRS CLK SECOND NATL BANK R3927 WEBBER ST
--GRACE B (WID JAMES) H201½ N HAMILTON ST
--JANETTE IBM OPR LUFKIN RULE CO R5185 S WASHN AV
--JOHN W (GERTRUDE L) FINISHER CHEV SAG FDRYS H3927 WEBBER ST
--MATTHEW B (JANE A) (NICOL REALTY) H1229 WEBBER ST
--NATHAN L (NANCY) SERVMN OREM & SON H3109 FULTON ST
NIEDBALSKI JOSEPH L (MAE V) RETD H2871 N MICHIGAN AV (C)
--WALTER F (MARY M) CHECKER MORLEY BROS H2881 N MICHIGAN AV (C)
NIEDECKER RALPH W JR APPR PTRNMKR SAG PATTERN & MFG CO R CLIO MICH
NIEDERER JOHN J (W JANE) FIELD MGR MICH SUGAR R7818 GEDDES RD
NIEDERQUELL CAROL A GROUP SEC AETNA LIFE & CASUALTY CO-LIFE DIV R1522 DIVISION ST
--CHARLOTTE M MRS TELLER VALLEY NATL BK R1745 WENONAH AL
--DAVID (DOROTHEA) MACH WICKES CORP H1522 DIVISION ST
--DAVID JR (JEAN E) MACH WICKES CORP H2124 MAINE ST
--GERALD EMP SAG STEERING GEAR H1110 N BOND ST
--HENRY (MARY) REC CLK SAG MALLEABLE IRON H1110 N BOND ST
--IDA (WID JACOB) R1955 HARRY ST
--JEAN E MRS MACH OPR ILL SHADE DIV OF SLICK R2124 MAINE
--JOHN (MARY M) MACH OPR U S GRAPHITE H1607 MAINE ST
--KENNETH H (BEVERLY A) MACH OPR CHEV TRANS H519 N OAKLEY ST
NIEDERSTADT ALEC C (MARGT M) SUPT C A NIEDERSTADT CO H4835 SCHNEIDER ST
NIEDERSTADT C A CO (CHAS A NIEDERSTADT) REAL EST 1215 N 3D AV
NIEDERSTADT CHARLES A (LOUISE E) (C A NIEDERSTADT CO) H4915 SCHNEIDER ST
--CHERYL WAITRESS TIMBER TOWN LANES R3355 KING RD
--DAVID STUDT R703 N MASON ST
--EARL (MARGT L) RETD H703 N MASON ST
--EDW R (ELDA M) (NIEDERSTADT'S SERV) H2821 SCHEMM ST
--FRANK B (BONNIE J) CLK CITY RECORD & ELECTIONS DEPARTMENT R11 ROSELAWN CT

EATON YALE & TOWNE INC.
EATON SAGINAW DIVISION
1000 RUST STREET • SAGINAW, MICHIGAN 48601
TELEPHONE: 517/753-5461 • TELETYPE: 793-0135

Clothing -- Furniture -- House Furnishings -- Appliances
Gately's
120-130 S. Franklin St. Since 1871 Gately's Have Clothed the Family Phone 753-7701

Draft-A-Matic Desks - G.F. Desks and Tables - Goodform Aluminum
Chairs - Super Filer Mechanized Filing Equipment
General Fireproofing - G.F. Steel Shelving - G.F. Office Partitions
REX A. & JAMES S. EMERY
1840 N. MICHIGAN AVE. 753-6977

NURSERY
CASS RIVER NURSERIES
"DON" RICE
RELIABLE NURSERY STOCK
4244 WILLIAMSON RD. 48601
PLeasant 4-8340
AMERICAN ASSOCIATION OF NURSERYMEN
AAN
1875
BEAUTY • VALUE • SERVICE

NIEDERSTADT
--FRANK B JR (EVON L) CLK PO H1620 VAN BUREN ST
--FRANK B (BONNIE J) CLK CITY H11 ROSELAWN CT
--GARY ASST MGR REALGOOD CLNS R116 S WOODBRIDGE ST
--HERBERT (EDITH C) (REALGOOD CLEANERS) H116 S WOODBRIDGE ST
--JAMES H (ROSALIE) GENL MGR REALGOOD CLNS H2823 WYNES ST
--KEN W (SHARON) EMP SAG STEERING GEAR H1013 N OAKLEY ST
--LARRY R STUDT R2821 SCHEMM ST
--LYNN M OFC SEC UNDERWRITERS ADJ CO R2821 SCHEMM ST
--MARLENE OPR VOGUE BEAUTY SHOP R1025 BUTTLER RD
--TERRY R MANAGEMENT TRAINEE SECOND NATL BANK R3355 KING RD
--WM (LILLIAN E) GENL MGR TIMBER TOWN LANES R3355 KING RD
NIEDERSTADT'S SERV (EDW R NIEDERSTADT) GAS STA 723 GRATIOT AV
NIEDZINSKI RONALD M (SHARON A) SLS ENG FRIMBERGER CO H4109 MACKINAW ST
NIEHUSON JERRY DRIVER NATIONAL CO
NIEKERK ROGER L (NANCY L) REP AETNA LIFE & CASUALTY H2611 KUHLMAN DR
NIELSEN HENRY L EXEC DIR CATHOLIC FAMILY SERV R MC ARTHUR SQUARE APTS
--LUCILE (WID AAGE) R1015 OWEN ST
--NANCY MRS TCHR WEBBER SCHOOL R BURT MICH
NIELSON RICHD L (JUDITH) ENG SAG STEERING GEAR H1741 BEACON DR
NIEMAN CLARENCE M (LAURA G) PTRN MKR CHEV GRAY IRON H2256 TRENTON ST
--CLARENCE R (KATHLEEN R) WHSEMN MUEHLENBECK DISTR H420 MC COSKRY ST
--DIANA L MRS CLK K-MART R1623 HOLMES ST
--GERALD R INSP SAG MALLEABLE IRON H1628 GILBERT ST
--HAROLD (AUDREY V) DRIVER DELTA BUS LINES H932 S WASHINGTON AV APT 4
--JOHN K USAF R2317 GLENWOOD AV
--KARL J (HARRIET M) FCTY WKR WICKES CORP H2317 GLENWOOD AV
--LARRY P (MARY J) PIPE FTR CHEV SAG FDRYS H513 N WEBSTER ST
--THELMA (WID OTTO) H606 N WEBSTER ST APT 3
NIEMAUN CLARENCE E (DELPHINE R) LEAD LINEMN CP CO H508 NYLON ST (C)
--DELPHINE R MRS BOOKKEEPER LAMAR PIPE R508 NYLON ST
NIEMELA LILLIAN TCHR LOOMIS SCHOOL H1905 OXFORD ST
NIEMETH LARRY H1011 HAYES ST

VOLKSWAGEN SERVICE WRECKER SERVICE
ERICH SHELL SERVICE
BRAKE SERVICE ACCESSORIES
TUNE-UPS — PHONE PL 5-9861
GENESEE AT HOLLAND SAGINAW, MICHIGAN

NIEMEYER FREDK I (CHRISTINE) USA H833½ S 13TH ST
--FREDK T MACH OPR SAG STEERING GEAR R1339 GAGE ST
--JAMES L (JUDITH K) INSP SSG H1210 S PARK AV
NIENDORF EDW B (BERTHA) RETD H119 S JEFFERSON AV APT 24
--GLYNN H (MILDRED M) SLSMN HARRISON PIPING SUP H2409 MERSHON ST
--HARRY M (VIOLET M) RETD H2920 SAMUEL DR
--WM G (MARY K) INSP EATON YALE & TOWNE INC H902 HOMEDALE ST (C)
NIERGARTH PATK J (NORA) AGT UNION MUT LIFE INS R BAY CITY MICH
NIERSEL DONALD B (JUNE A) LIEUT CITY FIRE DEPT H3043 BROCKTON PL
NIEZNAJKO PETER G BKPR VALLETTE ROOFING R3426 CHALMERS RD
--RON CLK KROGER'S R3426 CHALMERS ST
--WM P TELLER SECOND NATL BANK R3426 CHALMERS ST
NIGHT RAY REPR ANDY & SON TIRE REPAIR
NIGHTINGALE BAR (MRS CLEO M RUPPEL CHESTER G GARSTECKI) TAVERN 3740 HOLLAND RD
NIGL SALES & SERVICE (RUBEN SNELENBERGER) AUTO BODY REPRS 4618 DIXIE HWY
NIHART EDW J R501 S PARK AV
NIKO JOE F (BEATRICE B) DRIVER SAG PRODUCTS R R D 1 OAKLEY MICH
NIKOLAI CHRIS (GIZELLE A) MACH OPR LUFKIN RULE H1820 LESSUR ST
--EDWARD (RUTH M) LEADER LUFKIN RULE H3325 FULTON ST
--JAMES (SHARON) ACCT FRIMBERGER CO R7625 W HART RD
NILLES KEVIN L (LAURA M) APPR PLMB H1828 HILL ST
NIMTZ REMUS A ACCT YEO & YEO R2848 SAMUEL DR

Ed. Lynes & Sons
LEES CARPETS
TILES — INLAIDS
7575 Gratiot Avenue Phones: 793-4948
Saginaw, Michigan 48603 793-4852

When You Think of Furs Think of
Ferris Bros
Fine Furs
Suits-Coats
Dresses
Sportswear
TEL. PLeasant 3-3281
420 E. GENESEE AV.

MORLEY BROTHERS PHONE 755-8121

Land Development - Appraising Farms and Commercial - Custom Building
A COMPLETE REAL ESTATE SERVICE
Jim Cochran REAL ESTATE
6400 State, Saginaw, Michigan 48603 Phone 799-019

Plumbing AND HEATING
WALTER E. FISCHER
PLUMBING & HEATING
Hot Water Baseboard Heating
962 S. 24th ST.
TEL. PLeasant 5-8611

CENTRAL FOUNDRY DIVISION OF GENERAL MOTORS CORP.
37 Florence, West Side, 48605 Tel. 755-0911

KIRBY
VACUUM CENTER
OF TRI-CITY
2128 BAY TEL. 799-1141

NINO ROBERTO (MARLIS) MACH OPR US GRAPHITE H825 S WEADOCK AV
NINTH STREET MENNONITE CHURCH REV MARVIN SWEIGART PASTOR 1118 N 9TH ST
NISHIMURA CHIZUKO STUDT R1002 CRONK ST
NISSLEY JERRY E (VIVIAN) MDSE MGR SEITNER BROS H2705 JULIANNE DR
NISSMAN DARLENE H2413 FORDNEY AV
NISWANDER JAMES (MARY) PICKER SUPER FOOD SERVS R FREELAND MICH
NITSCHKY MARCIA MRS H2965 BAY RD
--MARGT L ASST SEC REID PAPER CO H4223 VERA ST
NITZ ADELIA EMP ST LUKE'S HOSP R2430 PLAINVIEW DR
--ALBERT J (JEAN) OSTEO PHYS 704 N MICHIGAN AV H704 N MICHIGAN AV
--BERTHA M MRS DENTAL ASST D ALLEN R1822 W PACKARD DR
--BETTY CLK SECOND NATL BANK R1213 MAPLE ST
--CLARA L NURSE COUNTY HEALTH DEPT R1330 LATHRUP ST
--CLARENCE T (CLARA L) (GRANGER & NITZ PHARMACY) H1330 LATHRUP ST
--DAVID F R1822 W PACKARD DR
--ELIZ P (WID OTTO) RETD H1213 MAPLE ST
--GUSTAV E EMP ST LUKE'S HOSP R2070 VAN WORMER ST
--HARVEY F (BERTHA M) ENG SAG MALLEABLE IRON PLANT H1822 W PACKARD DR
--WADE W STUDT R1213 MAPLE ST
NIVEN REINHOLD (ELEANORA) R221 S HARRISON ST APT 11
--ROBT A (ELAINE M) ASST SEC-TREAS MUELLER BROS H135 TRIER ST
--ROBT H USA R135 TRIER ST
--ROBT N (NORMA) DRFTSMN SAG SHEET METAL PARTS H1600 N CENTER RD
NIVENS JAMES R (JEAN K) (SCOTTISH INN) H521 WALLER ST
--ROBT W USN R1600 N CENTER RD
NIX ANNIE MRS R1600 N 26TH ST
--MARGIT MRS R448 N 2D AV
--WALTER JR (SARAH L) JAN CHEV-TRANS H1600 N 26TH ST
NIXON DOROTHY J CLK VAN AUKEN-GRAEBNER-MASON R2810 WYNES
--DORRIS A R1803 N 25TH ST
--HARRY SUPVR BRADY TWP R OAKLEY MICH
--KELLY (MATTIE) RETD H1015 FARWELL ST
--PERCY RETD R1015 FARWELL ST
--ROBERT J (DOROTHY J) INSP EATON YALE & TOWNE H2810 WYNES ST
NIZINSKI FRANK J (VERNETTA) RETD H2549 BENJAMIN ST
--JEAN M MRS OFC WKR MC DONALD CO-OP DAIRY R3121 WINTER ST (C
--JEROME (JEAN M) LABY WKR CHEV GREY IRON H3121 WINTER ST (C)
--ROSE AIDE HOYT NURSING HOME R83 N MILLER RD
--STEPH P (GERTRUDE) ESTIMATOR C CO R2305 BERBEROVICH
NOACK ELIZ (WID REINHARD) R1643 AVALON AV
--HARRY A (INGEBORG C) LATHE OPR SAG STEERING GEAR H2215 STARK ST
--PATRICIA A MRS TELLER VALLEY NATL BK R BAY CITY MICH
NOAH JAMES PRIN LOOMIS SCHOOL R1665 FROMM DR
--JOHN P (PATRICIA A) DRIVER QUALITY DOOR & LBR H3621 LINCOLN ST (C)
--PHILLIP JR (GEORGIA) H3543 RUSSELL ST
NOBILS SHOE STORE DAVE WAGNER MGR 3355 HOLLAND RD
NOBILS SHOES JOHN W DAVIS MGR 311 E GENESEE AV
NOBILS SHOES (BR) JACK JACOBS MGR 4664 STATE ST
NOBLE CARL STUDT R2436 HERMANSAU ST
--CARL O (FLORENCE E) ELECTN WM F NELSON ELEC H2040 KOLLEN ST
--CHRISTOPHER STUDT R661 WESTFIELD ST
--ELIGAH (KATHERINE) MOLDER SAG MALLEABLE IRON H138 S 19TH ST
--ELLA B MRS RED CROSS WKR SAG OSTEOPATHIC HOSP H915 STOKER DR (C)
--JOHN H (MAJEL L) LATHE OPR SAG PRODUCTS R7520 GRATIOT
--MAJEL L CLK J W IPPEL CO R7320 GRATIOT
--MARY B (WID MAHON J) H4046 VERA ST
--NANCY P SLSWN ALADDIN INDUSTRIES R2521 ADAMS BLVD
--OLEN (CARMELA J) CRANE OPR BAKER PERKINS H2436 HERMANSAU ST
--PAUL R (NANCY F) PHYS SAG GENL HOSP H661 WESTFIELD ST
--PHILIP A USN R661 WESTFIELD ST
--VIRGIL J (MARJORIE M) TCHR SOUTH SCH H2521 ADAMS BLVD
--WALTER H (DELORES M) ENG SAG STEERING GEAR H3755 CHILTON DR
NODER ELDRED L (ROBERTA E) EQUIP REPR C P CO H902 ATLANTA ST (C)
NOE VAL J (EDNA G) RETD H2603 DAVENPORT AV

The Ohio National Life Insurance Co.
ALFRED S. BRENNAN General Agent for Eastern Michigan
1135 E. GENESEE AV. (48607) TEL. PLeasant 2-3136

MIMEO by MAGGIE
Secretarial
Complete Secretarial Service
Mailing Lists — Answering Service — Notary Public
Margaret J. Eurich
Owner
221 Millard
Millard Bldg.
Tel. 754-0551

DRAPER CHEVROLET CO.
TRUCKS
1311 N. Niagara
753-1461
CHEVROLET
Saginaw, Michigan
CARS
1450 N. Michigan Ave.
755-8161

NOEHLES HENRY C (CAROL L) DENTIST 1600 N MICHIGAN AV RM 209 R8148 GEDDES
NOEL BEVERLY MRS H1812 SANFORD ST
--DONALD J POURER CHEV SAG FDRY'S H343 S 9TH ST
--GARY STUDT R1215 LAPEER AV APT 2
--HENRY L (DAISY M) MTCEMN CHEV GREY IRON H3481 SHATTUCK RD
--LARRY T (SHIRLEY A) FDRY WKR CHEV SAG FDRYS H801 HOWARD ST
--LORENE MRS H1215 LAPEER AV APT 2
--MARJORY MRS H1910 SYRACUSE ST
--ROSIE L EMP CITY CLNS R3110 N OUTER DR
--RUTH EMP ROBT HALL R446 S 27TH ST
NOEY ART APPLIANCE (ARTH D NOEY) 5650 STATE ST
NOEY ARTH D (JEANNE) (ART NOEY APPLIANCE) R1966 SEMINOLE LA
--SUSAN TELLER FIRST SAV & LOAN ASSN R1966 SEMINOLE DR
NOLAN CLAYTON W (CAROLYN J) INSTALLER TEL CO H3319 HAROLD ST
--DUANE (MARIAN) SETUPMN LUFKIN RULE CO H3116 FULTON ST
--JAMES E (PHYLLIS E) STAFF SUPVR TEL CO H2504 PEALE DR
--JAMES S (DOROTHY G) SLSMN CICINNELI & SONS H1813 OTTAWA ST
--MAC (DOROTHY) H2504 SALT ST
--PATRICIA A OFC CLK SAG TRANSIT R2504 PEALE DR
--ROBT R311 N 5TH AV
NOLAND FLORA (WID JAMES) EMP OSTEOPATHIC HOSP H908 ATWATER ST
NOLISH PHILIP (ETHEL) (NU-VISION OPTICAL) R1890 SEMINOLE
NOONAN GEO P (CECIL A) RETD H1703 OTTAWA ST
--J PERRY COUNSELOR SNELLING & SNELLING R1810 KINGSTON
--NORMA L NURSE ST LUKE'S HOSP R1810 KINGSTON ST
--PAUL E (VIRGINIA M) GUARD J M BURNS PROTECTIVE AGENCY H1705½ LAPEER AV
--ROBT J (CHARLOTTE) SET-UP-MAN CHEVROLET SERVICE PARTS H1503 ANNESLEY ST
--THOS STUDT R1705 LAPEER AV
NORBERG MINNIE A (WID HAROLD) H3334 CONGRESS AV
NORCONK GLADYS BKPR ERNIE FOX MTRS H2898 SHAHEEN DR
NORCZYK DOLORES C CLK RUSSELL ELEC H2424 JULIUS ST
--EDW J (RUTH) (GILLESPIE & NORCZYK PHARM) R BRIDGEPORT MICH
NORDEN RICHD (SONDRA K) CREDIT SUPVR GMAC H4156 ANN ST
NORDENSKJOLD ORRIN A (BONNIE M) ENG LAKE HURON BROADCASTING H605 N MASON ST

FERGUSON INSURANCE AGENCY
GENERAL INSURANCE
925 N. MICHIGAN AV.
PHONE PLeasant 3-5471

NORDIN RICHD (SONDRA) CREDIT SUPVR GMAC R4156 ANN ST
NORDSTROM HERBERT DRIVER STEVENS MOVING & STGE R BAY CITY MICH
NORIEGA DOMINGO (JOAQUINE) RETD H320 S 6TH AV
NORM'S TROPIQUARIUM (Norman W And Marion Harmon), Tropical Fish Pets And Pet Supplies, Aquariums, Aqua Plants, Frozen Foods, Dog Grooming, Open 7 Days 1 To 6 PM 420 W Genesee Av, Tel 754-1800
NORMAN BOBBY L (SHIRLEY) MACH OPR EATON YALE & TOWNE INC H2336 PHOENIX ST
--DAVID J FIREMN C&O RY R581 RUSTIC ST (C)
--FOREST (LOUISE) EMP CHEV GREY IRON H2217 WHITTIER ST
--FRANKLIN (MARIETTA E) COREMKR CHEV SAG FDRY'S H1129 N 9TH ST APT 3
--HENRY (FELICIA) PNTR H1309 FEDERAL AV
--ISABELLA WAITRESS HALL'S RESTR R644 S 4TH AV
--JULIA MRS H1023½ FITZHUGH ST
--L V (CONNIE) MLDR CHEV SAG FDRY'S H1322 TUSCOLA ST
--LEO J (AVA) GENL CHAIRMAN BLF&E UNION H581 RUSTIC ST (C)
--M FDRY WKR CHEV SAG FDRYS R631 N JEFFERSON AV
NORMAN MERLE COSMETIC STUDIO (MRS RUBY T LIVINGSTON) 223 S JEFFERSON AV RM 16
NORMAN RUTH PRSR ROBERTSON'S INC R321 S 6TH ST
--WALTER L MACH SAG STEERING GEAR H2211 WHITTIER ST
NORRIS CHESTER J (CAROL) DRIVER GROCERS BAKING H1911 WEISS ST
--ELIJAH R (REBECCA) DRIVER SAG MALLEABLE IRON H1321 N 10TH ST
--JAMES F (LORRAINE G) (SUBURBAN DRY CLEANERS) H4885 GRATIOT RD

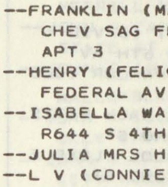
GLYNN J. McARN
Real Estate
2415 Janes
Tel PLeasant 4-5164

Howard Gremel Insurance Agency
FIRE
AUTO
ACCIDENT
HOSPITALIZATION
A Plan For Every Need
2720 Midland Rd.
SWift 2-3642

SAGINAW DODGE Inc.
Authorized DODGE Automobiles and TRUCKS
SALES and SERVICE • PARTS — Wholesale-Retail
Telephone 752-8168
2063 N. Niagara, Between Genesee and Davenport

CHARLES COOK
MULTIPLE LISTING SERVICE
List With Us For Action
TEL. 799-1200
2719 State St. Saginaw, Mich. 48602
RESIDENTIAL Realtor COMMERCIAL INDUSTRIAL ALL TYPES FARM

Frank's Nursery Sales, Inc.
OPEN DAILY AND SUNDAY 9 TO 9
FREE PARKING
5580 STATE TEL. 799-2730

Lee's Restaurant and Grocery
1505 WADSWORTH TEL. 755-9189

NORRIS
--JAMES M (PEGGY) FORMN SAG MALLEABLE IRON R126 GRAHAM
--JAMES M (MARG A) SUPVR GM H2315 N CENTER RD
--JOSEPH (MABLE L) CUSTDN FUERBRINGER SCH H2502 WITTERS ST
--MABLE L MRS TCHR PLAINFIELD PROSSER SCH R2502 WITTERS ST
--MARGT MRS TCHR PLAINFIELD PROSSER SCH R126 GRAHAM ST
--NANCY WAITRESS TOWN HSE RESTR R214 N 14TH
--VERN (MARIE V) DIST MGR GASE BAKING H2539 VALLEY DR
--VIRGIL H515 CONGRESS AV
NORTH DAVID R4202 EMERICK ST
--EMBROSE (WID JACK) H1818 SYRACUSE ST APT 1
NORTH END BAR-B-QUE PIT (DAVID JONES) RESTR 1311 N 6TH AV
NORTH END SHORE SHINE PARLOR (GEO JONES) 1305 N 6TH AV
NORTH GARY L (SUSAN K) MACH MITTS & MERRILL H722 S BOND ST
NORTH INTERMEDIATE SCHOOL FLOYD E BYRON PRIN 1101 N BOND ST
NORTH LARRY W USMC R4202 EMERICK ST
--LYNN R4202 EMERICK ST
--MARSHALL F (ETHEL A) PERSONNEL DIR CHEV SAG FOUNDRIES H4335 EL MONTE DR
--RICHD STUDT R2840 W GENESEE AV
--RICHD W (BLANCHE A) TOOL RM ATNDT SAG STEERING GEAR H2840 W GENESEE AV
--ROBT D (KATH) EMP SAG MALLEABLE IRON H723 S BOND ST
--ROBT D USMC R4202 EMERICK ST
--SARAH J MRS ELEV OPR HAVENRICH'S H1913 NORMAN ST APT 4
NORTH SIDE CAFE (REGINALD F CHESHIRE) RESTR 1922 N MICHIGAN AV
NORTH VERNON L (MARY C) MACH OPR JAMESON MACH H4202 EMERICK ST
--WM (ILA M) DRIVER NATL BISCUIT H1824 W GENESEE AV
NORTHCOTT JOHN S (HARRIET J) MECH CITY H1012 N OAKLEY ST
NORTHCUTT RICHD W (WANDA) SLS ENG FRIMBERGER CO R3326 SOUTHFIELD CT
NORTHEAST AUTO REPAIR SERVICE (JIM L BROWN) 736 N 25TH ST
NORTHEAST REAL ESTATE JOHN H KEMPER MGR 1114 N WASHINGTON
NORTHEASTERN PAINT SUPPLY INC Arthur W Brock Pres, Robert J Vog V-Pres, Clements C Nagel Sec-Tre -Mgr, Distributors For Benjamin Moore Paints, 430 S Washington Av (48605), Tel 754-0409
NORTHERN GRAPHIC SUP (ROBT E LONGO) PRINTING SUP 712 GRATIO AV
NORTHERN INDUSTRIAL SUPPLY INC F G Titus Pres-Genl Mgr, J H Luca V-Pres, Robert Boyse Sec-Treas, Cutting Tools, Power Transmission Equipment, Industrial Rubber Products, Shop And Production Equipmen 1915 E Genesee Av, Tel PLeasant 5-5381
NORTHERN NURSERY (WM SCHREINER) LANDSCAPE GDNRS 814 GROVE ST
NORTHHOUSE DENNIS (BARBARA) MECH H1911½ MAINE ST
NORTHINGTON HOWARD A (JESSIE M) MLDR CHEV SAG FDRY H1015 NORMAN ST
NORTHOUSE ROLLIE USA R1720 STATE ST
NORTHRUP BLANCHE J (WID GUY W) MUS TCHR 1340 CORNELIA ST H1340 CORNELIA ST
--CLARABELL MRS R713 N BOND ST
--GEO E (LOU E) PRS OPR CHEV SAG FDRYS H1806 GREEN ST
--GWENDOLYN OFC WKR SAG STEERING GEAR R2670 ASHTON DR
--HARVEY H434 S PARK AV APT 3
--JACQUELINE STUDT R2966 JACKSON ST (C)
--JOHN L (THERESA M) MTCEMN VA HOSP H2966 JACKSON ST (C)
--JOHN R R915 BURT ST
--NORMAN N (JOAN) SIDING APPLICATOR SCHMELZER ROOFING H427 N BATES ST
--RUSSELL E (LEONA) EXPERIMENTAL WKR SAG STEERING GEAR H2670 ASHTON DR
--RUSSELL H GRINDER MITTS & MERRILL R2671 GEMINI ST
--WM E (NORMA) TOOL ENG SAG PRODUCTS R R D 2 WHEELER MICH
NORTHSIDE RECREATION (JOHN IZZO JR) BILLIARDS 2008 N MICHIGAN AV
NORTHWAY ROBT O (GEORGIA K) PHYS 1811 N MICHIGAN AV H12 EDGEWOOD RD
--WM M STUDT R12 EDGEWOOD RD
NORTHWESTERN MUTUAL LIFE INSURANCE CO JOHN G TOPLIFF MGR 1709 N MICHIGAN AV
NORTHWESTERN NATIONAL LIFE INSURANCE CO 1109 COURT ST
NORTON CHARLES G (RONNA M) GENL MASONRY CONTR 2942 PARLOS PL H2942 PORLAS PL

GENERAL MOTORS CORP.
(CENTRAL FOUNDRY DIVISION —
SAGINAW MALLEABLE IRON PLANT)
37 Florence, West Side, 48605 Tel. 755-0911

SPENCE BROTHERS
General Contractors
Since 1893
417 McCoskry Street Phone PLeasant 5-6508

Montgomery Ward & Co.
Saginaw's Complete Department Store
115 W. Genesee Av. Tel. 752-1121

J. GEO. FISCHER & SONS INC.
WHOLESALE DISTRIBUTORS
ELECTRICAL SUPPLIES—WHOLESALE
See Page 25 Buyers' Guide
2115 Rust Av., East Side Telephone 752-4181

NORTON
--GILBERT J (IRENE E) BODY WKR WEST SIDE COLLISON H1571 BEECH ST
--JOEL W (RUTHE) REPR XEROX H3437 COURT ST
--LYMAN L (MARGARET M) RECRUITER USAF H1321 W GENESEE AV
--RUTH L (WID CHESTER) DIETARY WKR ST LUKE'S HOSP H1714 SCHAEFER ST
NORTUNEN WAYNE J JR (LUCY R) ASSOC ENG C P CO H2611 DEINDORFER ST
NORWICK CAROL EMP JACOBSON'S H1914 N BOND ST
NORWOOD PECOLA V MRS CLN DR HUECHELLE H308 N 24TH ST
NOSEK ANN M STUDT R2126 PRESCOTT AV
--CAROL J OFC SEC SPENCE & SMITH R2126 PRESCOTT AV
--DIANA BKPR K-MART R316 CAMBREY ST
--LAWRENCE F EMP SAG STEERING GEAR R2126 PRESCOTT AV
--RITA STUDT R316 CAMBREY ST
--STANLEY T (HELEN) MACH BAKER PERKINS H2126 PRESCOTT AV
--THOS (THELMA W) FCTY WKR LUFKIN RULE H316 CAMBREY ST
NOTHELFER DAN ATNDT JOE'S SUNOCO SERV R8515 GRATIOT AV
--FARNUM F (REGINA K) MACH OPR SAG STEERING GEAR H2735 BARNARD ST
--JOSEPH L (MARIE) (NOTHELFER'S BAR) H1111 WALNUT ST
NOTHELFER'S BAR (JOSEPH L NOTHELFER) TAVERN 1124 WALNUT ST
NOTTER DONALD L (ANNABELLE J) REPR DIAL TV H1615 S NIAGARA ST
--ROBT D (LAETTA J) ELECTN FRIMBERGER'S H2464 N OAKLEY ST
NOVAK SEE ALSO NOWAK
--AGNES MRS (WID FRANK) H919½ N WEBSTER ST
--ALAN A CLK P O R1826 ELSIE ST
--ALF F (KATH L) SLSMN H B ARNOLD CO H2627 APPOLD DR
--ANTHONY G (DELL P) RETD H1826 ELSIE ST
--ARTH J RETD R2210 JANES AV
--BENEDICT J (ROSEMARY A) CARMN C&O RY H635 EVERGREEN LA (C)
--BERNARD C (DORIS A) INSP MICH INSP BUR H2316 VEAN ST
--CELIA H319½ SHATTUCK RD (C TWP)
--CYNTHIA STUDT R722 S WARREN AV
--DENNIS G (GLORIA A) BAKER NOVAKS DONUT SHOP H1916 S JEFFERSON AV
--DONALD DRIVER SAG FURN R4122 LAMSON ST
NOVAK DONUT SHOP (MICHL NOVAK) 2700 STATE ST
NOVAK DORIS A MRS MED ASST LESTER E WEBB R2316 VEAN
--EDW F (PELAGIA) MTCEMN CHEV GREY IRON H3246 WINTER ST (C)

LA CROSS GLASS, Inc.
GLASS AND GLAZING CONTRACTORS
409 N. Hamilton 755-7707

NOVAK
--EDW L H1914 ESSEX ST
--EDWARD S (WILLMA M) FCTY WKR LUFKIN RULE H2116 ANDERSON RD
--FLORENCE R1914 ESSEX ST
--FRANCES STUDT R930 HOYT AV
--FRANK S (MARYBELLE) (NOVAK STUDIO) R1950 SEMINOLE LN
--GARY FCTY WKR CHEV SAG FDRY'S H2316 DURAND ST
--GERTRUDE (WID ANTHONY F) RETD H2324 DAVENPORT AV
--GUSTAVE A (LAURA C) INSP CHEV SERV PARTS H1403 DIVISION ST
--JOANN SLSWN HEAVENRICH BROS R2400 S WASHN AV
--JOHN (EMILY) RETD EATON YALE & TOWNE INC H3403 STATE ST
--JOHN M SUPVR LAKEFIELD TWP R MERRILL MICH
--JOHN R CAR MN C & O RY R3403 STATE ST
--JOHN S (MARY A) DRIVER SAG MALLEABLE IRON H3890 EAST ST
--JOHN T (LORNETTA M) SUPVR CHEV GREY IRON H420 S 25TH ST
--JOHN W (MARGT S) ADV MGR BAY CITY MILLING CO H4107 MORRIS ST
--KATH A MRS CUSTOMER REP C P CO R2679 SHAHEEN DR
--KATH L MRS CLK COMMUNITY DEVELOPMENT DEPT R2627 APPOLD DR
--KATHRYN L MRS OFC SEC CITY RELOCATION OFC R2627 APPOLD DR
--LARRY R STUDT R1826 ELSIE ST
--LEO C (HELEN P) FCTY WKR EATON YALE & TOWNE INC H930 HOYT AV
--LEO E (ELLEN M) H1035 S WASHINGTON AV
--LEO P (CECELIA E) HD CUSTDN CHAS F BRUNKOW SCH H1022 HOWARD ST
--LOUIS L (MILDRED) BARTNDR PULASKI CLUB H1101 HESS AV
--MARY K TCHR SHIELDS ELEM SCH R2627 APPOLD DR

POTTER STREET BILLIARDS
RECREATION CENTER
524 Potter St. PLeasant 5-9684

HARRIS and FISCHER IRON WORKS INC.
Structural Steel
Ornamental Iron
Fabricating and Erecting
1105 S. Water St.
Tel. PLeasant 2-5129

Saginaw PAINT MFG. CO.
MANUFACTURERS - WHOLESALE - RETAIL
Buy At Our Factory and Save
Architectural Industrial Maintenance
Call PLeasant 5-4491
344 W. GENESEE AV.

FURSTENBERG-BRAUN
SAGINAW'S BUILDING MATERIAL CENTER
LUMBER, BUILDING MATERIAL, HOME REMODELING
1764 S. Jefferson Av. "SINCE 1893" PLeasant 2-5101

HANSON COLLECTIONS
RETAIL, COMMERCIAL, PROFESSIONAL
We Buy Accounts
330 S. Washington Av., Hanson Bldg. Tel. 754-6531

INTERNATIONAL UNION UNITED AUTOMOBILE AEROSPACE AND AGRICULTURAL WORKERS OF AMERICA REGION 1-D (UAW-AFL-CIO)
1601 N. 6th Ave. Tel. 753-2475 P. O. Box 569 Saginaw, Mich.

LEROY'S JEWELERS
Famous For Diamonds
TEL. 754-3051
UNIT 32 FORT SAGINAW MALL

NOVAK
--MICHEL G (NOVAK DONUT SHOP) R5128 DIXIE HWY
--PATRICIA CAFETERIA MGR EDDY JR HIGH SCH R930 HOYT
--PAUL STUDT H3246 WINTER ST (C)
--PAULINE (WID JOHN) H4122 LAMSON ST
--RAYMOND A (DELORES L) MACH CHEV SERV PARTS H930 ASH ST
--RAYMOND J USA R3246 WINTER ST (C)
--RICHD A (MARY R) (POLASKY MEISEL & NOVAK) H722 S WARREN AV
--RICHD J (ELSIE) APPR TOOL MN ILL SHADE DIV OF SLICK H2016 COURT ST
--ROBERT SERVMN RCA SERV R5040 EAST
--ROBT (CATH A) H2679 SHAHEEN DR
--ROBT G (DONNA M) MACH OPR LUFKIN RULE H1003 BROWN ST
--SARAH (WID FRANK) H2210 JANES AV
--SHIRLEY OPR TEL CO R2016 COURT ST
NOVAK STUDIO (FRANK S NOVAK) PHOTOG 2715 STATE ST
NOVAK SUSAN M WAITRESS TIMBERTOWN RECREATION R1022 HOWARD ST
--THOS STUDT R2316 VEAN ST
--THOS F (BARBARA J) MTCEMN CHEV GREY IRON H3324 PATRICIA PL
--TIMOTHY STUDT R2016 COURT ST
--TIMOTHY T BAKER NOVAK DONUT SHOP H2400½ S WASHINGTON AV
--VALERIAN E MECH AUTOHAUS SAG R3246 WINTER ST (C)
--WALTER R (RUTH V) GENL FORMN CHEV GREY IRON H8 NORTHLAWN CT
--WM (CLARA) RETD H2950 MONROE ST (C)
--WM USN R1403 DIVISION ST
--WILMA CLK AUBRY CLNRS & SHIRT LAUNDERERS INC R2116 ANDERSON RD
NOVER ELLIOTT E USA R2212 DELAWARE BLVD
--MORRIS PRES MORRIS NOVER IRON
NOVER MORRIS IRON CO INC MORRIS NOVER PRES MELVIN M REPHAN SEC-TREAS 835 N WASHINGTON AV
NOVER SAML H (EVELYN E) (SAM'S) H2212 DELAWARE BLVD
NOVY FRANK D (ESTELLE) RETD H420 S JEFFERSON AV
NOWACKI JANICE M STUDT R2312 PRESCOTT AV

NOWACKI
--STANLEY J (MARIE L) (STAN'S STANDARD SERVICE) H2312 PRESCOTT AV
NOWACZYK ANTHONY J (FRANCES) PLMB FORMN BRENSKE PLMB HTG & SUP R706 SHEPHARD
--CLARA M (WID JOHN S) H960 PIONEER TR (C)
--CYRIL L (GERALDINE M) SEC-TREAS CARROLLTON PLMB & HTG SUP H3691 CHURCH ST (C)
--DELORES LUFKIN RULE R3029 N MICHIGAN AV (C)
--DONALD G (SUZANNE L) CLK SAG MALLEABLE IRON H2843 HAMPSHIRE ST
--EDWIN F POLICEMN CITY POLICE DEPT R2632 E GENESEE
--ELINOR K MRS EMP SAG OSTEOPATHIC HOSP H2723 LOWELL AV
--GERALD R3029 N MICHIGAN AV (C)
--GERALD L (BONNIE J) DRIVER UNITED PARCEL SERV H2829 KENSINGTON DR
--HARRY W (EILEEN M) MACH OPR SAG STEERING GEAR H501 PIONEER TR (C)
--JAMES A (LUCILLE P) INSP SAG STEERING GEAR H2005 PARKWOOD AV
--JAMES R (ELVA H) MACH SAG STEERING GEAR H4108 HESS AV
--JOSEPH A PRES CARROLLTON PLMB HEATING & SUPPLY R3363 ELM ST (C)
--JOSEPH B (GLORIA F) SERVMN AM DIST TELEG H415 CLARK ST
--JOSEPH L MACH OPR CHEV SERV PARTS R2420 NARLOCH ST
--MARCIA J MRS PAYMSTR TRI CITY ACOUSTICAL H4149 GALLAGHER ST
--MARGT K MED LIBRN SAG OSTEOPATHIC HOSP R2723 LOWELL AV
--MICHAEL (AMELIA) RETD H3363 ELM ST (C)
--PAULINE (WID JOHN J) H2420 NARLOCH ST
--PETER T RETD H3029 N MICHIGAN AV (C)
--RICHARD S (DELPHINE R) PRODUCTION WKR RAYMOND PRODUCTS H3290 ELMERS DR
--ROBT F (HANNA) CUSTDN P O H3108 LUTHER DR
--RONALD E (BONNIE B) TRANSFER OPR SAG STEERING GEAR H818 MEADOWLAWN ST (C)
--VALERIAN M V-PRES CARROLLTON PLMB & HEATING SUP R3581 CHURCH AV
--VALERIAN M (JOAN A) V-PRES CARROLLTON PLUMBING & HEATING SUPPLY H3581 CHURCH ST (C)
--VIOLA WAITRESS EWALD LIQUOR BAR
--WALTER (FRANCES) RETD H1406 CASIMIR ST
NOWAK SEE ALSO NOVAK
--ANTOINETTE RETD H3165 WINTER ST (C)

TEAMSTERS, CHAUFFEURS, WAREHOUSEMEN & HELPERS
LOCAL UNION NO. 486
1245 E. Genesee Ave. Tel. PLeasant 5-0516

Rodarte BUILDERS, INC.
HOME BUILDERS
F.H.A. - GI and CONVENTIONAL MORTGAGES LOW DOWN PAYMENTS
3014 PERKINS (48601) TEL. 754-1486

NOWAK
--BERNARD F RETD R3165 WINTER ST (C)
--DENNIS C (SUE) SLSMN ITTNER FURN R BAY CITY
--EDMUND F (JOHANNA L) MACH CHEV SERV PARTS H2020 HARRIS ST
--EDMUND F JR STUDT R2020 HARRIS ST
--ELISABETH L MRS FCTY WKR ARROW PAPER PRODUCTS R2235 CHICAGO
--FLORIAN (KATH) ENG C&O RY H2214 VAN ETTEN ST
--FRANK J (MARIANNE C) PLMB PHOENIX SPRINKLER H3046 SCHAEFFER ST (C)
--JAMES M LAB SAG STEERING GEAR H3172 CHURCH ST (C)
--JOHN B (ANNA E) CARP 3135 GRANT ST H3135 GRANT ST
--JOSEPH R2890 N MICHIGAN AV (C)
--MARTHA E (WID STANLEY) H2890 N MICHIGAN AV (C)
--MARY L MRS DOMESTIC WKR HOME FOR THE AGED R MONTROSE MICH
--NANCY J STUDT R2020 HARRIS ST
--RAYMOND J DETAILER MITTS & MERRILL R3246 WINTER ST
--ROBT J STUDT R2004 PRESCOTT AV
--STANLEY J (HELEN) FDRY WKR CHEV SAG FOUNDRIES H427 S 19TH ST
--STANLEY W (MARY V) (STAN'S HARDWARE) H3057 MARTZ PL
--WALTER S (MARIAN E) GENL CONTR 927 PIONEER DR H927 PIONEER TR (C)
--WM M (AGNES L) FORMN LUFKIN RULE H2004 PRESCOTT AV
NOWELL CLARENCE (RUTH) CLAMPER CHEV GREY IRON H517 N 11TH ST
NOWICKI CONRAD F (KATHRYN V) ELECTN SCHOEN ELEC H4443 GALLAGHER ST
--LORETTA FOLDER TINY TOT DIAPER SERVICE R420 S 30TH
--MARGT E MRS TELLER SECOND NATL BANK R2725 LARRY TIM DR
--MICHL V WHSEMN GRANT GROCER CO R4214 S WASHN AV
--NANCI J CLK HOWARD MUS CENTER R2504 BLACKMORE ST
NOWISKI JOHN RETD H3209 PRESCOTT AV
NOWLAND-BRASSEUR CLINIC (ROBT G NOWLAND JAMES K BRASSEUR) 2203 E GENESEE AV
NOWLAND JAMES STUDT R1031 W WASHBURN PL
--ROBT G (ELIZ M) (NOWLAND-BRASSEUR CLINIC) H1031 W WASHBURN PL
NOWLIN DEVERE CUSTDN HEMMETER SCH R2675 HOSPITAL RD
--GROVER MACH OPR DOW CORNING R1023 N HARRISON ST
--LINDA TYP PROFESSIONAL MANAGEMENT R2675 HOSPITAL RD
--MYRL L (SALLY A) USA H127 S BOND ST
NOWOCZYK JOSEPH (MARY) CONSTN WKR H1201 S 24TH ST
NOWOSAD MARTIN J (BETTY J) ENG A T FERRELL & CO H2216 FORDNEY AV
--NANCY K STUDT R2216 FORDNEY AV
--PATRICIA A CLK MICH BELL TEL R2216 FORDNEY AV

LAKE HURON CREDIT UNION
Save With Us
Life Insurance On Your Savings
509 N. HAMILTON 755-2403

NOWOSAD
--THOS A CLK VESCISS R2606 RIVER ST
NOWOSATKA FLEIX T (SOPHIA L) TOOL GRINDER CHEV SERV PARTS H814 S 12TH ST
--JAMES E (ROSALEE M) TIME KPR SAG STEERING GEAR R1915 N CLINTON ST
--SOPHIA L MRS INSP ROBERTSON'S INC R814 S 12TH
NOYES CARL J OFC WKR VA ADMN H1632 S JEFFERSON AV
--ELSIE M MRS R1632 S JEFFERSON AV
--ESTHER L HSEKPR MR D SEATON R938 S 26TH ST
--JENNIE (WID WM E) RETD H2008 SHERIDAN AV
--PERCY A (ELSIE) RETD R2008 SHERIDAN AV
NU-VISION OPTICAL (PHILIP NOLISH) 116 S WASHINGTON AV
NU-VISION OPTICAL (BR) IAN H DUNSCOMBE MGR 4634 STATE ST
NUEBEL ANN M (WID ROME) H1102 COURT ST
NUECHLERTEIN ROBT (RUTH) SEC-TREAS LIGHTHOUSE ELEC R234 GOETZ
NUECHTERLEIN EDWIN W (MARIE H) AGT GREAT WEST LIFE ASSURANCE H4580 COLONIAL DR APT 4
--HENRY RETD R1702 JOSLIN ST
--JAMES M STUDT R234 GOETZ ST
--MARTIN J (LUELLA E) JWLR NUECHTERLEIN JEWELRY H4889 INDIAN TR
--PAULINE OFC SEC BRADFORD LA RIVIERE R5495 MAPLE RD FRANKENMUTH MICH
--RALPH H (REGINA N) SLSMN SCHULTZ & FULLER H1609 VAN BUREN ST
--REGINA N MRS CLK VAN AUKEN-GRAEBNER-MASON R1609 VAN BUREN
--ROBT B (RUTH L) SEC TREAS LIGHTHOUSE ELEC CO H234 GOETZ ST
--THOS R STUDT R234 GOETZ ST

NUECHTERLEIN'S JEWELRY
(ROBERT L GROENING)
JEWELER
114 N MICHIGAN AV (48602)
TELEPHONE 793-8038

ALBERT T. REINBOLD
REALTOR
Tel. 755-0968
2027 N. Bond at State

IVAN FOERSTER
GENERAL CONTRACTOR — BUILDER
Residential — Commercial
HOMES — REMODELING — SWIMMING POOLS
Designing — Free Estimates
314 N. Hamilton Tel. 792-9649

J & B CAR WASH
HAND CAR WASH
Waxing • Cleanest Wash In Town • Engine Cleaning
709 N. JEFFERSON 755-9828

R. C. HENDRICK & SON INC.
BUILDERS Established 1876 CONTRACTORS
427 ATWATER Main Office — Yard — Warehouses PHONE PLeasant 5-8116

BENJAMIN J. MARXER
Realtor
Appraiser
Expert Sales Staff
755-7763
519½ Lapeer Ave.

THE MANUFACTURERS LIFE INSURANCE CO.
COMPLETE GROUP LIFE AND PENSION SERVICE
4855 STATE TEL. 793-0080

Maddy Music Co.
Exclusive Dealer For:
BALDWIN PIANOS and ORGANS
In Midland
127 McDonald
Tel. 631-6630
In Saginaw
4940 Gratiot
Tel. 793-4521

NUERMINGER ALAN A (JANICE J) V-PRES RELIABLE WELDING SHOP OF SAGINAW INC H980 ATLANTA ST (C)
--DONALD (PATRICIA) V-PRES RELIABLE WELDING SHOP OF SAGINAW INC R3176 MEYER PL
--ELLAN J MRS OFC WKR SHAY WATER & BEVERAGE R WHEELER MICH
--LOUIS A (FREDIA F) CLK MILES MACHY H2916 COOPER AV
--MARTIN A (HATTIE) RETD H1085 N CENTER RD
--VIOLA TREAS RELIABLE WELDING SHOP OF SAGINAW INC R5772 MACKINAW RD
--WALTER E (VIOLA) PRES RELIABLE WELDING SHOP OF SAGINAW INC R5772 MACKINAW RD
NUFFER CARL E CARP IVAN J FOERSTER R7130 MACKINAW
--DONALD H (CAROL M) INSP US GRAPHITE H3008 WESTBROOK ST
--JAMES (MILDRED) MGR FARM CREST BAKERIES R BAY CITY MICH
--RICHD J (JOANNE M) MACH OPR EATON YALE & TOWNE H2324 ROBINWOOD AV
NUGENT JAMES H DRIVER WALTER P DAVIS CO R823 S JEFFERSON ST
--JUDITH DENTAL ASST DONALD J MERTZ R816 HOYT AV
NUMELIN DALE C (DIANNE C) SLS REP SIMMONS CO H2802 WITTERS ST
NUNAMAKER ANNA C (WID JOSEPH) H3267 OAKWOOD AV
--DAVID J DRIVER DETROIT BALL BEARING R621 RANDOLPH ST
--RALPH J (MARY K) FCTY WKR SAG STEERING GEAR NO 1 H3242 GLENWOOD AV
--SANDRA MRS OPR JULIES SALON OF BEAUTY R1414 S WARREN
--ZADA (WID DAVID) H621 RANDOLPH ST
NUNCA ROBT (ISABELL) CONSTN WKR H603½ CARROLL ST
NUNED JOE RETD H910 NORMAN ST
NUNN ROBT C KITCHEN HLPR SAG COUNTY HOSP H1808 TUSCOLA ST
NUNNARI FRED OPR THE MEDITERRANEAN ROOM R CENTER DR
NURNBERD JACK ATNDT GREEN ACRES SHELL SERV
NURNBERG DAVID A SERVMN SAG ICE & COAL R3141 WINSTON DR
--MELVA MRS MGR MILLER'S PLACEMENT SERV R3141 WINSTON DR
--ROSE F (WID CHAS) H1905 N MASON ST
NUSBAUM CLIFFORD A (MARTHA P) MACH OPR CHEV TRANS H2651 SOUTH ST
--JIMMIE A R2651 SOUTH ST
NUSKE MARGT CASEWKR COUNTY SOC WELFARE BD R1118 COURT ST
NUSZ BESSIE L (WID WM) R1011 S PARK AV

NUSZ
--CARL B (MABEL C) RETD H1003 W REMINGTON ST
--MANUEL T (LORRAINE E) GRINDER CHEV TRANS H3068 YAUCK RD
--ROBT EMP CHEV SAG FDRYS H1005 W REMINGTON ST
NUTT MARY (WID OLIVER) H1415 N OUTER DR
NUTTALL MICHL J (SHARON A) H1911 S WASHINGTON AV
NYE BERTHA (WID MARVIN L) EMP LUFKIN RULE H4165 WEISS ST
--IRENE TCHR HEAVENRICH SCH H536 S WARREN AV
NYESTE JOHN (ANNA) (SHERIDAN BAR) H2104½ SHERIDAN AV
NYLAND PAUL (MARLENE) EMP PETER ECKRICH CO (FREELAND) H3061 HANCHETT ST (C)
NYMAN ROGER C (HELEN S) BAKER HOME DAIRY H1210 CORNELIA ST
O J GOODRICH SHOE CO (OTTO J GOODRICH) BSMT 107 N FRANKLIN ST
O-SA-WAH-BUN LODGE NO 74 (IOOF) WARREN L EASTMAN SEC 414½ HANCOCK ST
OAK LEAF HIVES REVIEW 81 & 54 (MACABEE'S OF WORLD) MRS ARDITH OSBORN 414½ HANCOCK ST
OAKES BERNARD (KATHERINE) PATROLMN SAG STEERING GEAR H721 THROOP ST
--EDNA HSEKPR 12 E HANNUM BLVD R12 E HANNUM BLVD
--HILDA OFC CLK SAG GENL HOSP H311 S MASON ST
--NANNETTE TCHR JONES SCHOOL H2006 PERKINS ST
OAKLEY PHILIP S SLSMN SEEMANN & PETERS R MIDLAND MICH
OAKWOOD MEMORIAL MAUSOLEUM Peter Gaviloff Pres-Genl Mgr, 5950 Gratiot Rd (48603), Tel SWift 2-2961
OASIS BAR (JOHN KEMPA) TAVERN 119 S BAUM ST
OATES CARL STUDT R546 S 25TH ST
--JESSE (MARGARET E) CRANE OPR CHEV SAG FDRY'S H1418 FEDERAL AV
--LOUIS STUDT R1418 FEDERAL AV
--OTTO (ZENOBIA) RETD H1522 FARWELL ST
--W HOBERT (MARY) H1019 N 4TH AV
--WM H STUDT R1418 FEDERAL AV
--WILLIE (CLARLYNE) H920 KINNEY BLVD
--WILLIE H (LUCY) LINEMN CHEV SAG FDRYS H546 S 25TH ST
OATTEN GEO W (BERNICE) RETD H332 S 19TH ST
OBARD EARL (MARY M) LAB CHEV SAG FDRY'S H1324 FARWELL ST
--FRANK (ELNORA) MACH SAG TRANS H633 S 29TH ST
OBENDORFER DUANE R (CAROLYN S) SERV MN CANTEEN SERV H2125 LINDA ST
OBERLE ANGELA J MRS TCHR WESTDALE SCH R2353 VEAN ST
--PAUL J (ANGELA J) COORDINATOR OF STUDT TCHRS CENTRAL MICH UNIV H2353 VEAN ST

Brady, Schirmer & Company
AGENTS
THE HARTFORD INSURANCE GROUP
1000 Second National Bank Bldg. Phone 755-8105

BARNEY DUFF AGENCY
Insurance
•
1012 Second National Bank Bldg.
•
Phone 752-8135

OBERLE
--ROBERT E (KAREN L) DRIVER NATIONAL MOVING VAN H3615 GLADSTONE ST (C)
OBERLIN ORIN O (C OPAL) RETD H2003 COURT ST
OBERSCHMIDT BRIGETTA F SLSWN DONOVAN REAL EST R1092 GLENDALE
--DAVID STUDT R1092 GLENDALE ST
--LOUISE F STUDT R1092 GLENDALE ST
--OSCAR H (BERTHA R) RETD H2211 W GENESEE AV
--WM O (BRIGETTA F) ENG HELFRECHT MACH H1092 GLENDALE ST
OBERSON FRANK T (BERTHA L) RETD H1416 HANCOCK ST
--PATRICIA SLSWN WM C WIECHMANN R1903 COLLINGWOOD
--RUSSELL R (PATRICIA M) GRINDER SAG STEERING GEAR H1903 COLLINGWOOD AV
OBEY LEWIS CONSULTANT STATE HWY DEPT R BAY CITY MICH
--MARY G SUPVR CITY DIV OF RECREATION R BAY CITY MICH
OBLANDER ALEX (LEAH K) MACH OPR CHEV TRANSMISSION H1433 VERMONT ST
--DENNIS K R1710 MARQUETTE ST
--FRED W (BETTY J) SLSMN WESTERN STEEL H2302 N CLINTON ST
--LEAH K MRS CLK WM E DENGLER PHARMACY R1433 VERMONT
--SHARON R2302 N CLINTON ST
--VICTOR SUPVR EATON YALE & TOWNE H1710 MARQUETTE ST
O'BOYLE PATK J (ALICE J) PLATE MKR SEEMANN & PETERS H3564 BAGSHAW DR
OBRECHT RUSSEL SUPVR CHESANING TWP R CHESANING MICH
OBREGON X C PATHOLOGIST CENTRAL LABY OF SAG
O'BRIEN CATH T (WID RAYMOND A) H714 HOWARD ST
--DEE STUDT R21 W HANNUM BLVD
--DONALD B (DONALDENE F) SLS ESTIMATOR FRIMBERGERS H2671 APOLLO DR
--EDW J (ELEANORE B) OFC WKR SAG STEERING GEAR H603 S WARREN AV
--FRANCIS E (ELIZ L) MACH HELFRECHT MACH H2401 WHITEMORE PL
--GERALD A (INEZ M) TOOL DESIGNER SAG STEERING GEAR H2722 HAMPSHIRE ST
--HARRY STA FIREMN ST MARY'S HOSP R719½ LAPEER ST
O'BRIEN INS AGCY (MAX LAWRENCE RICHD K SMITH FREDK R SNIDER) 6400 STATE ST
O'BRIEN JACK A (VIRGINIA A) TCHR LOOMIS SCHOOL H1519 HOWARD ST
--JAMES SUPVR STATE DIV OF VOCATIONAL REHABILITATION R2445 MIDLAND RD
--JOHN J (MARGT I) H605 S WARREN AV

MacARTHUR ROOFING & SHEET METAL
Residential—Commercial—Industrial
Over 40 Years of Satisfied Customers
3046 Carrollton Call PLeasant 5-5348

O'BRIEN
--JOHN J (KATH S) PRES SCHMELZER COLONIAL SHOP INC H21 W HANNUM BLVD
--JOHN W (EMMA) RETD H1916 FAIRFAX ST
--KATH S MRS SEC-TREAS SCHMELZER COLONIAL SHOP R21 HANNUM BLVD W
--MARGT M (WID BERNARD) (WHITE PALACE KITCHEN) H402 OAK ST
--NEIL W (EDITH) H2317 OWEN ST
--PATRICIA STUDT R21 W HANNUM BLVD
--PAUL N (GRACE A) RETD H4682 COLONIAL DR APT 4
--RAY C (RUTH E) RETD H208 GRATIOT CT
--REHA MRS OFC MGR ARROW PAPER PRODUCTS R105 PROVINCIAL CT
--RHODA MRS H922 CHERRY ST
--RICHD B DRIVER ROBERTSON'S INC R402 OAK ST
--THOS L (BERNADETTE L) SLS REP CON POWER H2965 VIDO ST
--WM (WANDA) PRS OPR BUICK H932 S 26TH ST
--WM F H4444 STATE ST APT 112
--WM J (HELEN L) V-PRES VESCIA'S H4182 N WAYSIDE DR
--WM J (MARGARET M) RETD H4208 JOSLIN ST
OBROCK UNA E MRS TCHR ARTHUR HILL HIGH SCH H1617 DURAND ST
O'BRYAN ANNIE P MRS PRSR AUBREY CLNS R419 N 13TH ST
--JOHN M (OKSOON) LABY TECH SAG OSTEO HOSP H1527 N BOND ST
OBSCHERNIKAT GERHARD (IRMTRAUT) ASST TRUST ACCT SECOND NATL BANK H4444 STATE ST APT 332
--IRMTRAUT (MARGUERITE) JAN SECOND NATL BANK R2615 WITTERS ST
OBUCHOWSKI BRUCE E (JULIA L) BUSINESS AGT TEAMSTERS CHAUFS WHSEMN & HLPRS UNION H2824 STATE ST
--HENRY B (MABEL) SOLR SAG NEWS H1902 AVALON AV

SAGINAW VALLEY BOOKSTORE

City's Finest Collection of Religious Records
715 E. GENESEE AV.

REAL ESTATE — INSURANCE
CLARENCE RADEWAHN
Realtor
7261 Gratiot Road
Phone SW 2-8787
Residence Phone SW 2-4392

RALPH J. MAHAR -- CONTRACTOR
INSURANCE CLAIMS, REPAIR WORK
PAINTING — REMODELING — CARPENTRY — ROOFING
2736 S. 23d *(See Page 14 Buyers' Guide)* Tel. PLeasant 2-1805

Saginaw Savings
AND LOAN ASSOCIATION
219 S. Michigan Ave.
4815 State Rd.
ALMA OFFICE—211 W. Center
GRATIOT RD. OFFICE—5145 Gratiot Rd.
FRANKENMUTH OFFICE—111 N. Main
80 YEARS OF EXPERIENCE IN THRIFT AND HOME FINANCING SERVICE
Tel. 793-9600
Tel. SWift 2-8701
Tel. HObart 3-2156
Tel. SWift 3-4944
Tel. 652-6181
INSURED

★ BEST ★ BUY
BOB BEETS And Associates

ROBERT W. BEETS
Broker
WE TRADE
SELL
BUY
BUILD and APPRAISE
REAL ESTATE
RENTALS
PROPERTY Management
LAND CONTRACTS
1410 PHELON
TEL. PLeasant 4-4421
(See Page 44 Buyers' Guide)

ADAM MEYER & SONS
Painting and Decorating
UNION LABOR
3216 Bay Rd. Telephone SWift 2-8101
SAGINAW, MICHIGAN

OBUCHOWSKI
--JOHN J CUSTDN MICH NATL GUARD ARMORY R908 SIMONEAN
--JOSEPH E (BEATRICE E) RETD H1416 N CLINTON ST
--LINDA STUDT R2405 LYNNWOOD AV
--PETER A (CORA P) RETD H2028 S JEFFERSON AV
--RICHD J (CATH A) SHIP CLK BRIDGEPORT TOOL H1107 N GRANGER ST
--ROBT J (LOUISE C) FORMN CITY DEPT OF PARKS H2405 LYNNWOOD AV
--STANLEY L CLK EATON MFG H2810 BEECHWOOD AV
O'CALLAGHAN CECILIA M V-PRES-TREAS H B ARNOLD CO H1502 CORNELIA ST
--JOHN REV DIR CONFRATERNITY OF CHRISTIAN DOCTRINE
OCHESENKEHL FAY MRS LIBRN BUENA VISTA HIGH SCH R5870 INDIANTOWN RD
OCHMANN BERTHA (WID ARTH) RETD H2445 BARNARD ST
--SUE CLK MICH MUTUAL LIABILITY R1274 TIMOTHY ST
--WANDA MRS OFC SEC MITTEN BAY GIRL SCOUT COUNCIL R1274 TIMOTHY
OCHOA ANITA MRS H2526 OAKWOOD AV
--JESUSA B (WID LUIS) HSKPR HOTEL SAGINAW H2220 PARKWOOD AV
--LUIS R USA R2220 PARKWOOD AV
--PASCALE (MARGUERITE) CONSTN WKR SPENCE BROS H2343 S HAMILTON ST
--REBECCA T NURSE SAG COMMUNITY CLINIC R2220 PARKWOOD AV
OCHSANKEHL ROBT J (DOLORES M) H3353 GLENWOOD AV
OCHSENKEHL CLARENCE H (JENNIE) CARMN C&O RY H3018 WALTERS DR
--EARL L (NANCY L) LAB C & O RY H941 S 27TH ST
--MONICA M MACH OPR JOHNSON CARBIDE PRODS R3210 S TOWNLINE
--THERESA L H311 N WEBSTER ST
OCKERMAN JACK R (MARJORIE V) SUPVR CITY TRAFFIC ENG DIV H3041 MARTZ PL
O'COMPO REUBEN (MARY) CORE SETTER CHEV SAG FOUNDRIES H1125 S PARK AV
O'CONNELL DAVID (DIXIE) PRODUCTION MN CHEV (FLINT) H2128 LYNNWOOD AV
--EDW USN R3546 N MADISON ST
--RICK (KAREN) MGR PARK & SHOP GRO R722 RYAN ST (OWOSSO MICH)

O'CONNELL
--RODERICK J STORE MGR HOME DAIRY R OWOSSO MICH
O'CONNER DENNIS (MARTHA A) ZONNER DOW CORNING HEMLOCK H4143 KETCHAM ST
O'CONNOR A R (RUTH A) ZONE MGR INTL HARV H4878 BASSWOOD DR
--CAROL K BKPR SEARS R3212 GLENWOOD AV
--CHARLES F (ALICE E) ELECTN FAULKNER CONSTN H3212 GLENWOOD AV
--CHARLES F (MARY J) ELECTN FRANKLIN ELEC H4520 S GREGORY ST
--CLARENCE (BERNICE C) FORMN EATON YALE & TOWNE INC H3031 HOLLAND RD
--CLIFFORD J (FRANCES L) STOCK RM WKR CHEV GREY IRON H2220 S JEFFERSON AV
--DENNIS C (CHARLOTTE A) ELECTN SAG TRANS H1821 PHELON ST
--DENNIS W STUDT R1818 N WOODBRIDGE ST
--DONALD C (WANDA I) CHKR SAG STEERING GEAR H826 SIMONEAU ST
--DONALD J (RUTH V) YD MSTR C&O RY H1902 ALLEGAN ST
--DOUGLAS W (EVELYN) ENG C&O RY H1284 TREANOR ST
--EARL C (LOUELLA) LAB DOW CHEMICAL (MIDLAND) H4153 WEBBER ST
--EDW A STUDT R1284 TREANOR ST
--ELSIE E MRS RETD H610 CATHERINE ST
--HAROLD J (JOYCE M) MACH OPR LUFKIN RULE H1818 N WOODBRIDGE ST
--HENRY PRODUCTION WKR RAYMOND PRODUCTS R1521 S NIAGARA ST
--HENRY L (SUSAN K) LAB RAYMOND PRODUCTS H1521 S NIAGARA ST
--JO ANN A R1502 VERMONT ST
--JOHN (KAREN) EMP ELECTRONIC SCH H512 MILLER ST
--JOHN (KAREN) MACH OPR EATON MFG H1011 S WOODBRIDGE ST
--JOHN M (JANET K) SLSMN POCHELON INC R1370 JOSEPH ST
--JOSEPH A (SARA) (O'CONNOR VENETIAN BLINDS & FL COVERINGS) H2416 AVON ST
--JOYCE M CLK REVCO DRUGS R1818 N WOODBRIDGE
--KATHY OFC SERV CLK RETAIL CREDIT R1284 TREANOR ST
--KENNETH INSTALLER O'CONNOR VENETIAN BLINDS & FL COVERINGS R2416 AVON ST
--LILLIAN NURSES AIDE SAG VALLEY CHILD CLINIC R1003½ GREENWICH ST
--MICHAEL J (MINNIE) H2203 S HAMILTON ST

VALLEY NATIONAL BANK
VALLEY NATIONAL BANK
Friendly Complete Banking Service
Parking for Over 2,000 Cars
4550 STATE at HEMMETER
TEL. SWift 2-8754

READY MIXED CONCRETE
CARROLLTON CONCRETE MIX, Inc.
PLANT – 753-7737
Carrollton Paving Co. and Carrollton Concrete Mix Office
2924 CARROLLTON RD. (WEST SIDE) TEL. 752-7139

O'CONNOR
--MICHAEL R (PATRICIA A) LABY TESTER SAG MALLEABLE IRON PLANT H4134 WEBBER ST
--MICHL JR (ELEANOR M) (O'CONNOR'S SERV STA) H4311 LAWSON ST
--NANCY STUDT R4878 BASSWOOD DR
--NEIL REV EDITOR CATHOLIC WEEKLY
--PATRICIA NUURSES AIDE SAG GENL HOSP R1305 BROCKWAY ST
--RALPH C (JENNIE) H121 N 5TH AV
--RICHD STUDT R4878 BASSWOOD DR
--RICHD A (LILLIAN L) SLS SUPVR HIRAM WALKER H1305 BROCKWAY ST
--ROBT M (BETH) SLSMN AM HOSP SUP H50 DURAND CT
--ROBT W (JACQUELINE M) CLK CENTRAL FDRY DIV R4544 ALURA DR
--RONALD MACH OPR EATON MFG R2416 AVON ST
--RONALD J (RUTH A) SET UP MN EATON MFG H2885 BARNARD ST
--ROSE L SMSTRS H508 S JEFFERSON AV
--SHANNON M STUDT R3212 GLENWOOD AV
O'CREY BRADY B (CELESTER) IRON POURER CHEV GREY IRON H1423 JOHNSON ST
O'CUELLAR ERNEST (VIRGINIA) EMP BUICK (FLINT) H710 S 10TH ST
OCZEPEK DAVID A STUDT R4775 DRESDEN CT
--EDWARD F (GERALDINE) INSP CHEV SERVICE PARTS H3346 CHURCH ST (C)
--JOSEPH L (VALERIA M) GRINDER CHEV TRANSMISSION H2206 BANCROFT ST
--LAURENCE J ASMBLR SAG STEERING GEAR R2206 BANCROFT ST
--MARTHA (WID CARL F) H2311 PERKINS ST
--WALTER A (MARGT R) MACH OPR EATON YALE & TOWNE INC H4775 DRESDEN CT
O'DANIEL CECILE (KATHLEEN) STOCKMN MORLEY BROS H1121 DILLON ST
--NORMAN (DORIS) FDRY WKR CHEV SAG FDRY'S H1320½ CARROLL ST
--WILLIE R H1301 N 8TH ST
O'DANIELS CLINZO (LESSIE M) MLDR CHEV SAG FDRY'S H1338 DILLON ST
--HARRY (BIRDIE) CHIPPER CHEV SAG FDRY'S H1425 N 29TH ST
--LESSIE M MRS MAID ST MARY'S HOSP R1338 DILLON ST
--MELVIN R1656 N 29TH ST
--SAM DRIVER CHEV SAG FDRY'S H1656 N 29TH ST
ODE DAVID R STUDT R2015 N CHARLES ST
--MARION E MRS NURSE SAG GENERAL HOSP H2015 N CHARLES ST
O'DEAY BETTY J MRS BKPR VALLEY NATL BK R2261 S MICHIGAN AV
--JOHN J (BETTY J) COUNTERMN RADIO PARTS H2261 S MICHIGAN AV
--SOLOMON F (MARY L) INSP CHEV SERV PARTS H1650 CORNELIA ST
--THOS M SLSMN WEBSTER'S MEN'S WEAR R2261 S MICHIGAN AV
O'DELL CATH A (WID STEVE L) BABYSITTER RUBEN WEBBER H1102 WHEELER ST
--CLARA A (WID MELVIN H) H1000 WRIGHT ST

MEANS STAMPING CO.
Light & Medium Stampings
1860 S. JEFFERSON AV. SAGINAW, MICHIGAN
TELEPHONE 754-1433

O'DELL
--DAVID W (JILL L) POLICEMN CITY POLICE DEPT H2819 CAPEHART DR
--DONNA J WRAPPER ARMOUR FOOD SERV R4444 GALLAGHER ST
--FELIX T (GOLDIE L) MACH OPR CHEV SERV PARTS H2006 CUMBERLAND ST
--FLORENCE R MRS DRIVER SAG TRANSIT R2528 E MOORE RD RD 1
--GARY A USN R2006 CUMBERLAND ST
--GOLDIE L INSP MEANS STAMPING CO R2006 CUMBERLAND
--HELEN L H2124 SHERIDAN AV
--JAMES M (MARION M) MECH REO-MACK SLS & SERV H4665 S GREGORY ST
--JEAN C MRS WAITRESS CACTUS LIQUOR BAR
--L CLARK (LOIS J) (O'DELL'S MFG) H4535 SHATTUCK RD
--LEROY A (DORA M) LAB DON STRAUSBERG H4217 BURNHAM ST
--MALCOLM G (BEATRICE B) ENG MILES MACHY H4138 WISNER ST
--MARVIN D (DONNA J) SERVMN CAMPBELL OIL H4444 GALLAGHER ST
--OLIVER (PATTI) MACHINE OPERATOR LAMAR PIPE R3240 E MOORE RD R D 1
--REX CONSULTANT MAC ARTHUR HIGH SCH R1700 N AIRPORT RD
--ROBERT STUDT R4665 S GREGORY ST
--ROBERT E. (MARGARET S) ENG GOULDING MFG H1903 VAN BUREN ST
--ROLAND C (MARION J) CLK PO H565 PIONEER TR (C)
--ROLAND T MECH DIXIE VILLA OIL R VAN BUREN MICH
--SHERMAN R JR (T JUNE) SLS MGR FLACK-PENNELL H1914 FAIRFIELD ST
--SHERMAN R (EMMA W) RETD H1011 W REMINGTON ST
--T JUNE MRS COUNSELOR HILL HIGH SCHOOL R1914 FAIRFIELD
--TIMOTHY M (JUDY A) SURVEYOR CITY OF SAG H1525 CRAPO ST APT 2
--TIMOTHY M STUDT R4138 WISNER ST
--WALTER A (JOAN) (O'DELL'S TRASH & GARBAGE) H2805 BARNARD ST
--WINFRED L (VIVIAN R) MACH MILLER PTRN SHOP H138 N WOODBRIDGE ST
ODETTE ALNORSON J (IONE E) SLSMN GLAMOUR INC H4230 W MICHIGAN AV
--GARY P (CAROL) H1128 BROWN ST

FRED SNIDER INSURANCE
GENERAL INSURANCE
6400 State Rd. Tel. 752-5165

GRANT GROCER CO.
QUICK FROZEN FOODS • RESTAURANT SUPPLIES
2700 PERKINS ST.
PHONE PL 2-3161

REITZ FUNERAL HOME
"One of Saginaw's Oldest and Reliable"
1026 E. Genesee Ave.
Phone PLeasant 2-7911

STEVENS MOVING & STORAGE
WORLD-WIDE SERVICE
121 S. NIAGARA
"ON THE DRIVE SINCE 05"
TEL. 793-8000

DUNCAN McKEE
REALTOR
MULTIPLE LISTING MEMBER
Specializing in
Residential and Investment Properties
Land Contracts
PHONE 755-0556

St. Joseph (Saginaw)
Federal Credit Union
936 North Sixth Street
Saginaw, Michigan

ODETTE
--MILDRED (WID RALPH S) RETD H2424 HAZELWOOD AV
--NORMAN E (HELEN) EMP WICKES CORP H1302 S HAMILTON ST
--RUSSELL STUDT R2420 HAZELWOOD AV
--RUSSELL E (MAXINE M) HEAD CUSTDN JEROME SCH H2420 HAZELWOOD AV
--THOMAS (DOROTHY) EMP BRIDGE PORT COMMUNITY SCHS H2001 ESSEX ST
--THOS H2221 STARK ST
--TIMOTHY D MACH OPR SAG STEERING GEAR R2424 HAZELWOOD AV
ODOM SIMON (HATTIE) FDRY WKR CHEV SAG FDRYS H1912 WADSWORTH AV
O'DONNELL HAROLD C USAF R1023 EMERSON ST
--JOSEPH M (AVIS) ADVANCE AGT POLACK BROS CIRCUS H1603 AVALON AV
--WM JR (NORMA J) ENG SAG STEERING GEAR H3425 MACKINAW ST
--WM D (ANNA E) TOOL MKR B & K TOOL & DIE H1023 EMERSON ST
ODROBINA ANDREW (FLORENCE A) CLK STATE LIQUOR CONTROL COMN (BAY CITY MICH) H4306 WISNER ST
--MARGT ASMBLR LUFKIN RULE H3628 RUSSELL ST
--ROSE R3628 RUSSELL ST
O'DWYER BERNARD T FIREMN ST MARY'S HOSP R BAY CITY MICH
OEDER CHERYL J STUDT R519 N ANDRE
--DOROTHY H MRS SLSWN STEWART FABRICS R814 S 11TH ST
--JACQUELINE L NURSE SAG COUNTY HOSP R814 S 11TH ST
--JOHN C (DELPHINE M) H127 N 5TH AV
--JOHN L (DOROTHY H) MACH REPR CHEV TRANS H814 S 11TH ST
--KENNETH G (MADELINE) MACH OPR SAG STEERING GEAR H593 HOMEDALE ST (C) APT 3
--MARION C INSP LUFKIN RULE R1502 MILTON ST
--MARVIN J (BETTY A) LABY TECH CITY SEWAGE TREATMENT PLANT H519 N ANDRE ST
OEHOKE PAUL M OPTN DELTA OPTICAL R615 ASH ST
OEHRING DAVID STUDT R1219 WILSON
--DENNIS G STUDT R4861 IRONWOOD ST
--DONALD A (MERLIEN F) AGT PRUDENTIAL INS H1219 WILSON AV
--H F H2380 SHATTUCK RD
--HERMAN W (AGNES I) INSP CHEV TRANS H701 NYLON ST (C)
--LYMAN W (MARION A) ACCT 903 S MICHIGAN AV H903 S MICHIGAN AV
--MARVIN P (MURIEL I) ENG COMBUSTION ENGINEERING H4861 IRONWOOD ST
--RAY T (DORIS C) MACH SAG STEERING GEAR H4810 LEASIDE DR
OELBERG CHRIS CRANE OPR CHEV GREY IRON H4440 RANDOLPH ST
--DAVID (CATH) RETD H2526 DEINDORFER ST
--LORA H2415 BEECHWOOD AV
--MELVIN J USA R4440 RANDOLPH ST
--SHARON STUDT R4440 RANDOLPH ST
OEMING DAVID F (JANICE G) PRES OEMING & NELSON H820 CLEVELAND ST
--DAVID F STUDT R820 CLEVELAND ST
--JANICE G MRS SUPVR BD OF EDUC R820 CLEVELAND ST
--JOSEPH A (MARILYN M) V-PRES WICKES CORP H220 REYNICK AV
--JOSEPH A JR STUDT R220 REYNICK AV
--JULIEE STUDT R220 REYNICK AV
--LOIS MRS SLSWN FORSYTHE CO R110 BRALEY
--LUCILLE (WID ALBERT) H3215 PATRICIA PL
OEMING & NELSON (DAVID F OEMING PRES ARTH E NELSON V-PRES MARLENE KEANE SEC-TREAS ARCHTS 1119 GRATIOT AV
OEMING ROGER J (LOIS) (WILSON OEMING) H110 BRALEY ST
OESTERREICHER FREDK F (GERTRUDE M) H417 S FAYETTE ST
--GERTRUDE M MRS CLK REICHLE SUP R417 S FAYETTE
--RICHARD F STUDT R417 S FAYETTE ST
O'FARRELL CHARLES J (LUCILLE M) RETD H2233 N CLINTON ST
--JACK (YVONNE) H2908 N CENTER RD
--JOHN H2730 GEMINI ST
--RODNEY STUDT R2615 WITTERS ST
--WM L (MARGUERITE E) JAN SAG NEWS H2615 WITTERS ST
OFFENBECKER WALTER J (SHARON Y) EMP CHEV GREY IRON H1103 N GRANGER ST
OFFENBORN ROBT G JR (SHARON L) ENG CHEV SAG FOUNDRIES H2104 PHELON ST
--SHARON L LAB ILL SHADE DIV OF SLICK R2104 PHELON
OFFICE EQUIPMENT CONTRACTORS (NICK DUKAS) 2605 S WASHINGTON AV
OFFICER DAVID L USA R1412 TUSCOLA ST
OFSTEDAL BERNARD (GERALDINE) SLSMN LOUISE H BOWEN R214 E HARCOURT
--BERNARD JR SLSMN RAPIN REAL EST R214 E HARCOURT
--GERALDINE MRS (THE GOLDEN TOUCH) R214 E HARCOURT
OGAN CLARA BKPR KAUFMANN PLMB & HTG R BAY CITY MICH
OGAWA JON J R1555 SIOUX PL
--PAUL K (ROSE) ENG BAKER PERKINS H1555 SIOUX PL
OGDEN PATK T (SUE A) CLK NODULAR FDRY H1601 BARNARD ST
OGLEBAY NORTON CO RANDALL W KARL GENL MGR DOCKS 3666 CARROLLTON RD (C)
OGLESBY CHRISTINE STUDT R1632 N 26TH ST
--CLAUDE (PEARLIE V) FDRY WKR SAG MALLEABLE IRON H521 N 9TH ST
--DARNELL R1632 N 26TH ST
--JUANITA R521 N 9TH ST
--RENZIE (ELIZ) MACH OPR CHEV TRANS H1632 N 26TH ST

IMPERIAL MOTORS
THE HENRY ELECTRIC CO.
Electric Motors
New, Rebuilt and Repairing
PHONE 754-1421
1716 S. Jefferson Ave.

The Catholic Weekly
Authorized Diocesan Newspaper for the Dioceses of Saginaw and Lansing, covering 31 Counties
COMBINED CIRCULATION 54,500
1520 Court St. P.O. Box 1405 Tel. 793-7661

OGLESTONE G WAYNE (WILHELMINA K) DENTIST 826 N MICHIGAN AV H32 W HANNUM BLVD
OGLSBY CLAUDE (ROSIE) EMP CHEV TRANSMISSION H2337 PHOENIX ST
O'GORMAN CHARLES J (AGNES K) (NIAGARA LUMBER CO) R GRAND RAPIDS MICH
O'GRADY JOHN STUDT R1215 S FAYETTE ST
--JOHN L (LAUREL G) GUARD EATON YALE & TOWNE INC H1120 RANDOLPH ST
--KATHLEEN STUDT R1215 S FAYETTE ST
--MARY STUDT R1215 S FAYETTE ST
--THOS E (GERTRUDE F) REPR SAG STEERING GEAR H1215 S FAYETTE ST
OGRAM BESSIE (WID ALF W) OFC SEC AMES METH CH H2312 N BOND ST
--JAMES (PATRICIA) EMP WESTERN ELEC H2721 STATE ST
--JAMES A (JANICE E) DESIGNER CONSUMERS POWER H22 ERIC JAMES
O'HARA ANNA A (WID THOS) H1707 OTTAWA ST
--K ROSE H903 OWEN ST
O'HARE FRANCIS W ASST TELEV DIR BUENA VISTA SCH DIST NO 9 R ESSEXVILLE MICH
O'HEARN LEONA C (WID TIMOTHY) H1115 IRVING AV
OHIO NATIONAL BUILDING 1135 E GENESEE AV

OHIO NATIONAL LIFE INSURANCE CO THE, Alfred S Brennan Genl Agt, Life Insurance, Ohio National Bldg, 1135 E Genesee Av (48607), Tel PLeasant 2-3136 (See Page 31 Buyers' Guide)

OHLAND DAISY R1446 S WASHINGTON AV
--EDW J LABY TECH BAKER PERKINS H4615 MIDWAY ST
OHMAN WM H (ELEANOR M) (ZILWAUKEE BAR) H2003 HILAND ST
OHMER BERNARD B MECH GREAT LAKES EXP R611 S BOND ST
--CARRIE B (WID HENRY) H611 S BOND ST
--CHARLES W (IRENE E) TCHR BRIGEPORT HIGH SCH H3289 ELMERS DR
--ROBT O (MAXINE S) SPLICER TEL CO H4686 MIDWAY ST
OJCZYK DONALD W (MARGT) FORMN C P CO R HEMLOCK MICH
O'KEEFE BIRD E RECPT EDW T O'KEEFE R2202 ADAMS BLVD
--DANL P (HELEN L) RETD H816 CREGO BLVD
--EDW T (BIRD E) VET 435 S WASHINGTON AV H2202 ADAMS BLVD
--ELAINE MRS CAFETERIA WKR MACKINAW SCH R3307 KETTERING ST
--ELEANOR A STUDT R2202 ADAMS BLVD
--FLORENCE L (WID JOHN) H3361 BURT ST
--HELEN L MRS COOK HIGHLAND PK SCH R816 CREGO DR
--HELEN P R2009 OWEN ST
--KAY A COOK A&W ROOT BEER H1603½ S HARRISON ST
--RONALD D (MARY ELLEN) MECH BAKER AUTO PARTS H3510 CARROLLTON RD (C)

KAISER ALUMINUM HOUSE SIDING
authorized dealer
Mechanics & Company
1712 NEWBERRY - SAGINAW, MICHIGAN
PHONE 793-0245
DAVID R. EURICH
Your assurance for a beautiful home now

O'KEEFE
--TYLER R (MOYNE E) PERSONNEL DIR GRANT GROCER CO H2984 WELLAND DR
OKON TOM (PATRICIA) (HORNER EQUIP) R4585 WESTFIELD CT BAY CITY MICH
OKOWIT ALBERT A (ELIZ E) MACH OPR SAG STEERING GEAR H2346 PEALE DR
--DAN D (JUDY A) H3217 STATE ST
O'KROY DOROTHY C HSEKPR DIOCESE OF SAG CHANCERY R1555 S WASHN AV
--MARTHA C (WID THEOFIL) HSEKPR DIOCESE OF SAG CHANCERY R1555 S WASHN AV
OKULY JAMES E (BETTY L) PRINTER SAG NEWS H3309 MACKINAW ST
OLBERLENE BELL MRS JANITRESS SERVICE BLDG R2327 LEDYARD
OLD MILL TAVERN (HAROLD R WRIGHT ARTH E ENGLE) 1514 S MICHIGAN AV
OLD PLANTATION BAR (LEON B HEINEMAN) TAVERN 3600 CARROLLTON RD (C)
OLD TOWN BOOK STORE (FRANK W AND MRS GLORIA A WALSH) 306 S HAMILTON ST
OLDECK ANDREW SUPVR ZILWAUKEE TWP R ZILWAUKEE MICH
--ANDREW J (ROSEMARY) SHT MTL WKR FRIMBERGER CO H1937 SHERIDAN AV
--LARRY (JUDY) EMP O'DELL ELEC H3421 WEBBER ST
--THOS SLSMN BETTONE HEARING AID SERV R BRIDGEPORT MICH
OLDENBERG MATILDA K (WID WM) R2206 N CLINTON ST
OLDENBURG ANN E MRS NURSE ST MARY'S HOSP R FRANKENMUTH MICH
--DOROTHY A MRS ASST LIBRN HOYT PUB LIBRARY R2975 PORLAS PL
--DOROTHY A (WID WARREN L) EMP SAG TWP LIBRARY H2975 PORLAS PL
--EDWIN DRIVER COUNTY RD COMN R7130 SWAN CREEK RD
--ERWIN (HELEN) MACH MICH SUGAR R2935 S GRAHAM RD
--PAUL A (LORA M) DOCK WKR GREAT LAKES EXP H4240 W MICHIGAN AV
OLDHAM CHARLES J (MILDRED G) RETD H1022 S 25TH ST
OLDS JACK E (JERRI) MGR PITNEY BOWES R LANSING MICH

SPORTS TAKE OUT AND DAIRY BAR
★
1604 Janes at 10th 752-0986

GREAT-WEST LIFE ASSURANCE CO.
4855 State DONALD W. BLAESSER, Mgr. Tel. 793-3480

Severance
MIDGET MILLS
INSIDE DEBURRING CUTTERS
HAND DEBURRING CUTTERS
OUTSIDE DEBURRING CUTTERS
REGRINDING
CHATTERLESS COUNTERSINKS
TUBE DEBURRING CUTTERS
ELECTRODE DRESSER CUTTERS
CARBIDE HAND FILES
SPECIAL CUTTERS
Ask for FREE Catalog Today!
Severance TOOL INDUSTRIES INC.
3790 Orange
P.O. Box 1866-H
Saginaw, Michigan

W. J. POLZIN DRAPERIES
DRAPERIES ★ CURTAINS ★ SLIP COVER MATERIALS
Hours 9:00 A.M. to 5:00 P.M. Daily — Closed Saturdays
1310 N. Michigan Av. Phone PLeasant 5-1733

JOHN H. NICKODEMUS & SONS, Inc.
MARATHON
FUEL OIL & GASOLINE
3161 CARROLLTON RD.
TEL. PLeasant 5-0551

THE J. W. IPPEL CO. Dry Good
ESTABLISHED 189
PHONE 793-8620

United Automobile Workers
Of America
Chevrolet Transmission
Local 467
PL 3-9661 2902 SHERIDAN

O'LEARY DONALD P (JOANN I) DRIVER SAG MALLEABLE IRON H2014 S HAMILTON ST
--ESTELLE M RETD H1620 UNION AV
--GEO A ENG C&ORY H1723 MACKINAW ST
--GERALD L (RITA A) FIREMN C & O RY H1706 MARQUETTE ST
--IRENE G (WID JOHN W) NURSE ST LUKE'S HOSP H1924 N MICHIGAN AV APT 2
--JOANN I MRS SR CLK COUNTY BUR OF IDENTIFICATION R2014 S HAMILTON
--PAUL J RETD R1723 MACKINAW ST
--ROBT FDRY WKR CHEVROLET SAG FDRYS H537 S PARK AV
OLESZEWSKI WALTER (SUSANNE F) ENG C&O RY H3324 LEXINGTON DR
OLGINE LUCILLE R2313 LAPEER AV
--PETE A (CARMEN H) RETD H2303 LAPEER AV
--TIBURCIO (KATIE C) FDRY WKR SAG MALLEABLE IRON H2313 LAPEER AV
--TIBURCIO JR STUDT R2313 LAPEER AV
OLIVARES ELVIRA (WID JUAN) R1624 TUSCOLA ST
--EMELIO (CONSUELO F) MACH OPR SAG MALLEABLE IRON H1624 TUSCOLA ST
OLIVAREZ ALMA N R3024 LAPEER AV
--AQUEDA NURSES AIDE ST LUKE'S HOSP R4540 STATTUCK ST
--ERNEST STUDT R1416 S 15TH ST
--ERNEST (JANE) EMP SAG STEERING GEAR H819 N PORTER ST
--ERNEST G (GILDA) LAB SAG MALLEABLE IRON H1416 S 15TH ST
--GILBERT (OPHELIA) DRIVER CHEV SAG FDRYS H817 S 24TH ST
--JOEL (SOCORRO) EMP SMITH DOUGLAS H2231 PHOENIX ST
--JOSE (ALICIA P) LAB CHEV SAG FDRYS H3024 LAPEER AV
--JUAN (MARIA) H620 N 9TH ST
--MARCELO G (THELMA J) CONSTN WKR H3246 PRESCOTT AV
--MARY LOU MRS EMP EDGAR P BALCUEVA H616 CLARK ST
OLIVER CHARLES L (GLADYS L) ATNDT DON LUPLOW SERV STA H456 N 5TH AV
--GEO W JR (LOUISE M) (CHARLIE'S PLACE) H451 N 5TH AV
--HORACE (ELIZ) RETD H2520 WADSWORTH AV
--JESSIE M R113 N 15TH ST
--LARRY R (BETTY J) TOOL MKR HELFRECHT MACH R FRANKENMUTH MICH
--MAGNOLIA H448½ S 12TH ST
--TERRY (REBECCA) DRIVER ENRIGHT-TOPHAM R1258 S WASHN AV APT 3
--THOS (FRANCES) RETD H1644 STANLEY ST

OLIVO EVERADO D (JUANITA) LAB CH SAG FDRY'S H318 S 6TH AV
OLIZAREZ ALICE R2426 FORDNEY AV
--PEDRO S REV (BEATRICE) PASTOR LATIN AM BAPT CHURCH H2426 FORDNEY AV
OLLIE'S BEAUTY SHOP (MRS ALEXANDR ZUNIGA) 834 S 4TH AV
OLMSTEAD HELEN G DEAN ARTHUR HILL HIGH SCH R2221 MERSHON ST
--WM R (GERTRUDE E) RETD H2221 MERSHON ST
OLNEY RUTH E (WID DONALD K) TCHR FUERBRINGER SCH H2122 ADAMS BLVD
OLSEN SEE ALSO OLSON
--ALF R (IRENE C) WHEELMN COLUMBI TRANS H2250 N CAROLINA ST
--CAROL STUDT R1512 VERMONT ST
--EARL (CATHERINE E) MACH REPR SEVERANCE TOOL H4220 RICHARD AV
--EDYTHE MRS TCHR NORTH INTERMEDIATE SCH R2207 MERSHON ST
--LAWRENCE B MGR K-MART SERV CENTER R REECE,MICH
--LOUISE RETD R2320 BALDWIN AV
--PATRICIA STUDT R1512 VERMONT ST
--ROBT R (RUTH J) (RHINEVAULT OLSEN MACHINE & TOOL) H2239 MERSHON ST
OLSEZEWSKI WALTER S (MYRTLE) ATNDT PROGRESSIVE OIL H1918 COLLINGWOOD AV
OLSHOVE EDW J (MARIE E) CLK CHEV GREY IRON H1037 S JEFFERSON AV
OLSON SEE ALSO OLSEN
--CAROL A CLK DRAPER CHEVROLET R1512 VERMONT ST
--CHARLES W (ELEANOR M) SEC ACME BLOCK & SUP H3525 CHURCH ST (C)
--CLARENCE E (JOYCE O) FORMN CHEV SERV PARTS H2522 BEECHWOOD AV
--CLARENCE W FORMN SAG STEERING GEAR H2405 BEECHWOOD AV
--DALLAS STUDT R4320 WEBBER ST
--DONALD E (JESSIE) INSP MICH INSPECTION BUR R915 S CENTER
--GEO (BARBARA T) AGT ALLSTATE INS H2818 HEMMETER RD
--GEO H (ROMELDA J) SEXTON FIRST CONGREGATIONAL CH H1512 VERMONT ST
--HAROLD F (GENEVA) SUPVR TEL CO (MIDLAND) H4020 ALVIN ST
--LAWRENCE B (GAIL L) MGR K-MART R4133 PEMBERTON ST
--MEREDITH F (MARIE B) MACH CHEV TRANS H4320 WEBBER ST
--MERTON DRIVER COUNTY RD COMN R ST CHARLES MICH
--ROMELDA J NURSE ST LUKE'S HOSP R1512 VERMONT ST
--WM O (MILDRED W) RETD H2203 N CHARLES ST
OLSZEWSKI DONNA STUDT R1302 HESS AV
--DONNA J MRS NURSE ST MARY'S HOSP R2802 JULIUS ST
--EDW GDNR V A HOSP R2509 JULIUS ST
--ELEANOR CUSTDN WEBBER SCHOOL R1302 HESS AV
--FRANK R (ELEANOR) BARTNDR PULASKI CLUB H1302 HESS AV
--GERALD W (JULIA L) CLK YANKEE STADIUM 19 H940 S 25TH ST

FIRST IN SAVINGS - FIRST IN HOME LOANS
FIRST SAVINGS
OF SAGINAW 4 1/2% PASSBOOK ACCOUNTS 5% and 5 1/4% BONUS SAVINGS CERTIFICATES

OLSZEWSKI
--JOSEPHINE (WID BRINEY) H2509 JULIUS ST
--MITCHELL L (ELIZ M) HEAT TREAT OPR SAG PRODUCTS H2300 THATCHER ST
--RICHD L ASMBLR SAG PRODUCTS R2300 THATCHER ST
--ROBT E R2802 JULIUS ST
--RUTH A CLK SECOND NATL BK R2300 THATCHER ST
--THEO (VALERIA L) ASST MGR STATE LIQUOR CONTROL COMN H1111 WISNER ST
--VALENTINA H (WID ANDREW) H2213 S JEFFERSON AV
--VALERIA L MRS STEN CENTRAL FDRY DIV R1111 WISNER
--VALERIAN SHIP-CLK LUFKIN RULE R2509 JULIUS ST
--WALTER W (HELEN) MACH OPR SAG STEERING GEAR DIV H2802 JULIUS ST
--ZIGMONT RETD R1202 LAMSON ST
OLTZ DONALD F (HELEN J) MDSE MGR LUFKIN RULE H2910 WYNES ST
--GARY MDSE MGR R2910 WYNES ST
--RICHD J (KATHRYN M) ASST MGR K-MART H2226 WHITTIER ST
OLVERA LAZARO S (MARGT O) CONSTN WKR H446 STOKER DR (C)
--PAUL C (ESTHER) (TACO HUT) H2714 WITTERS ST
--TONY S (MARY T) (TACO HUT) R4435 N MICH
OLYMPIC HEALTH STUDIO (JAMES A BRYANT) 288 W GENESEE AV
OLZEWSKI CASIMER S (ALICE M) DRFTSMN SAG PRODUCTS H1712 W MICHIGAN AV
O'MALLEY FRANK S (GAZELLE M) EXEC DIR SAG COUNTY INFO CENTER ON ALCOHOLISM H725 HOWARD ST
--PATRICIA R725 HOWARD ST
OMBRY JOSEPH (ROSE M) RETD H4153 VERA ST
--JOSEPH P (KATHLEEN) TCHR BRIDGPORT HIGH SCH H2421 DOW PL
--KATHLEEN MRS NURSE ST MARY'S HOSP R2421 DOW PL
O'MEARA AUDREY TCHR RICKER JR HIGH SCHOOL R314 RAYMOND (BAY CITY)
--FRANCES B (WID FRANK D) RETD H1914 CARMAN DR
OMNESS ARNOLD F (MARIAN M) JAN ST PAUL'S LUTH SCH H115 N BOND ST
ONDRIAS KATHLEEN MRS OFC SEC BD OF EDUC R4137 MORRIS ST
--ROLAND D (KATHLEEN) INSP FIRST SAV & LOAN H4137 MORRIS ST
ONE HOUR MARTINIZING CLEANERS (RON FINLEY) 3780 DIXIE HWY
ONE SEVENTY FIVE SHELL SERVICE STATION ENCARNACION A GUERRA MGR 3742 HOLLAND RD
ONEAL BERNICE H1201 N 9TH ST APT 3
--BETTY MRS H1129 N 16TH ST APT 3
--EARSLEAN H312 N 7TH ST
O'NEIL JOHN M (BARBARA) FORMN SAG STEERING GEAR H3775 CHURCH ST (C)
--KEITH E (HARRIET G) MECH PENINSULAR DIESEL H822 W REMINGTON ST
--VERNON FCTY WKR MICH SUGAR R511 CLARK ST

MOOSE LODGE NO. 82
(Local Order Of Moose)
220 N. Hamilton 793-9733

O'NEIL
--VIOLA MRS H511 CLARK ST
O'NEILL JAMES E JR (NANCY C) PRIN HEMLOCK PUB SCHS H1508 SPRUCE ST
--JAMES E (MARGT L) RETD H1603 SPRUCE ST
--META C (WID JOHN) RETD H1819 WALNUT ST
--NANCY C MRS OFC SEC AUTO CLUB OF MICH R1508 SPRUCE ST
--TERENCE J STUDT R1603 SPRUCE ST
ONTIVEROS ARTH STOCKMN WESTERN AUTO STORES R GAGE ST
--ARTH (BEATRICE) FCTY WKR SAG MALLEABLE H4131 WEBBER ST
--JESUS (MAYMIE) RETD H1312 MOTT ST
--JESUS JR PRODUCTION WKR EATON YALE & TOWNE R1312 MOTT ST
--MARGT B R4131 WEBBER ST
--RACHEL STUDT R1312 MOTT ST
--ROBT USN R1312 MOTT ST
ONTIVEROZ THEO R (ROSA C) CORE CLN CHEV SAG FDRY H2602 DOUGLAS ST
ONYSIFOR LYSAK (OLGA) MTCEMN SAG STEERING GEAR H1812 UNION AV
OODY CLIFFORD LAB CHEV SAG FDRY'S H131 S 6TH AV
OOMEN C FRANK (PERKINS BAR) H2945 JOHNS DR
--HELEN (WID CHRISTIAN) MATRON CHEV SAG FDRYS H1125 BUTLER RD
OPDAHL ERIC R (SANDRA J) OPR SAG STEERING GEAR H1807 BARNARD ST
OPDYKE MARY RETD R2421 TAUSEND ST
OPEN FRAME LOUNGE EDW F KELLEY MGR TAVERN 1201 THOMPSON ST
OPETZ GILBERT (EVELYN T) MGR HEAVENRICH'S H4694 COLONIAL DR APT 2
O'POLKA JOHN L (BEATRICE A) MACH CHEV TRANS H3103 PARKWOOD AV
--JOSEPH L STUDT R3103 PARKWOOD AV
OPPENHEIMER CORA Z R814 S PARK AV
--ESTELLE A R814 S PARK AV
OPPERMAN SEE ALSO OPPERMANN
--DONALD F (MONICA J) METALLURGIST SAG MALLEABLE IRON PLANT H960 EVERGREEN LA (C)
OPPERMANN APARTMENTS 130 N 6TH AV
OPPERMANN DAVID B R1419 HOWARD ST
--DAVID W (BARBARA N) REP JOHN HENRY H2 BERGER RD
--HULDA C (WID ARTH P) OFC SEC FIRST CONGREGATIONAL CH H343 HUNTER ST
--KATH B (WID RALPH C) H1419 HOWARD ST
--KURT B (OPPERMANN APTS) H130 N 6TH AV APT 7
--PETERS (MARTHA) PRES-SEC RADIO CENTER R5 CENTER WOODS
--RALPH JR (MARY) EMP SAG STEERING GEAR H1111 HOWARD ST

LABORERS LOCAL 1098
LABORERS INTERNATIONAL UNION OF NORTH AMERICA
310 State Office Bldg., 203 N. Jefferson
Tel. 752-6146

WEST SIDE COLLISION SERVICE
FLOYD HUBBARD, Owner
"Our Best Advertising Is Our Satisfied Customers"
222 WAYNE
TEL. 755-5274

LEIDLEIN AGENCY, INC. Complete INSURANCE Service
103 Bearinger Bldg.
Tel. 752-6106
YOUR Independent Insurance AGENT

REO-MACK SALES & SERVICE CO.
Complete Sales and Service
Truck Parts — Any Make
314 N. WATER ST. PHONE 753-4481

SAGINAW MALLEABLE IRON PLANT
(CENTRAL FOUNDRY DIVISION OF GENERAL MOTORS CORP.)
37 Florence, West Side, 48605 Tel. 755-0911

United Automobile Workers Of America Saginaw Steering Gear Local No. 699
(AFL-CIO)
1911 BAGLEY ST. PL 5-0569

OPPORTUNITY MFG CO J J SCHOBERT PRES-TREAS MRS H SCHOBERT V-PRES MRS L J SCHOBERT SEC CASKET MFRS 802 S HAMILTON ST
OPTICIANS INC J J HOFFMANN PRES MRS JEANETTE HOFFMANN V-PRES SEC-TREAS 2215 E GENESEE AV
OPTIMISTS CLUB 107 S WASHINGTON AV
OPUIKE MARY RETD R3564 CARROLLTON RD (C)
ORABONE WM E (JANICE) PROJECT LEADER CENTRAL FDRY DIV R2711 LARRY TIM DR
ORANGE CLIFTON D (MARGARETTA) CEMENT CONTR 1303 MORRIS ST H1303 MORRIS ST
--JOHN L USA R1303 MORRIS ST
--SAMUEL G (CATH) FDRY WKR SAG MALLEABLE IRON H2038 BURT ST
--TOMMIE JR MACH OPR SAG STEERING GEAR R1314 ESSLING ST
--TOMMIE (KATIE) RELIEFMN CHEV SAG FDRY'S H1314 ESSLING ST
ORAVES JOHN L CHKR GREAT LAKES EXP H3332 GLENWOOD AV
ORAVITZ GERALD L (THERESA A) MACH SAG WIRE PROD H602 HESS AV
--LOUIS G (SHIRLEY N) CONSTN WKR H2200 PRESCOTT AV
--SHIRLEY N MRS NURSE ST MARY'S HOSP R2200 PRESCOTT AV
ORBAN JULIANA MRS CLK BRUGGERS HEILBRONN SARGENT & HILL R COURT
ORDING JOSEPH J (LORRAINE) SUPVR SAG STEERING GEAR H1689 VANCOUVER DR
ORDISH NAOMI CLK FRANKLIN 5 CENT TO 1 DOLLAR STORE R1480 HOULIHAN
ORDIWAY BOXTER L (MARCENE) STEN NYC SYS
ORDWAY CARL E (MARION J) CARP H1901 SCHAEFER ST
--CARL E JR R1901 SCHAEFER ST
--HARRY (MARY B) WLDR SAG PRODUCTS R435 SWANSON RD
--LA VERN (FLORABELL) HLPR SAGINAW FOUNDRIES CO H923 S WASHINGTON AV
--RUSSEL G (DALE S) LIFE AGCY MGR TRAVELERS INS H1672 AVALON AV
O'REILLY MARGT H RETD R832 HOYT AV
--MARY E (BOOK CELLAR) H832 HOYT AV
--THOS D DEPT MGR TEL CO H1631 N BOND ST

OREM & SON (Alvin E And Helen D Albright), Complete Television Sales And Service, Complete Stock Of Television And Radio Supplies And Parts 808 E Genesee Av (48607), Tel PLeasant 2-8595

ORETGA MARTIN USA R813 N 27TH ST
ORIENTAL LODGE NO 188 (IOOF) ORG 2722 S WASHINGTON AV

ORIGINAL PIZZA FRANK RESTAURANT (Frank Belviso), Specializing In Pizza Italian And American Food, Steaks, Chops, Chicken, Spaghetti, Lasagna And All Kinds Of Sandwiches, Fish Fry Every Friday, All You Can Eat For $1.50, Closed Sunday, Monday Holidays, 512 Shattuck Rd (Carrollton 48604), Tel 753-2693

O'RIORDAN DANL A (MILDRED V) RETD H21 BERGER RD
--EUG K (MINNIE D) RETD H1906 N CHARLES ST
--MICHAEL STUDT R902 SHATTUCK RD (C TWP)
--VIVIAN R1906 N CHARLES ST
--WALTER D (VERNA M) SUPVR PO H902 SHATTUCK RD (C TWP)
ORITZ MANUEL R1130 N 14TH ST APT 6
ORLER CLEVE M (DOLORES I) URBAN RENEWAL COORDINATOR CITY PLANNING DEPT H2732 TAUSEND ST
ORLOWSKI JOSEPH B (ELSIE A) SET UP MN EATON YALE & TOWNE INC H4015 HILAND ST
ORME CLARA L (WID EDGAR T) H2019 STATE ST
ORMES HOWARD B (JANICE M) ROOFER SHERIFF-GOSLIN H1713 OTTAWA ST
--MILTON H (EVELYN T) RETD H2319 CONGRESS AV
ORMSBY BETTY N MRS INSP EATON YALE & TOWNE H2688 SAMUEL DR
--DELMAS B V-PRES UAW LOCAL 467 R BIRCH RUN MICH
--GLADYS J MRS COUNTY CLK R BIRCH RUN MICH
--H ROBT STUDT R1626 N MICHIGAN AV
--H ROBT (ETHEL K) CHIROPRACTOR 1626 N MICHIGAN AV H1626 N MICHIGAN AV
--MICHL C STUDT R430 S WEADOCK AV
--SUSAN L STUDT R1626 N MICHIGAN AV
ORNELAS BENJ M (MARY J) BLRMKR WICKES CORP H2801 COLLINGWOOD AV
--FRANK M (DELPHINE B) INSP CHEV GREY IRON H1623 WILLIAMSON ST
OROS ANDREW J (BARBARA L) MACH OPR SAG STEERING GEAR H603 BIRCH ST
--JOSEPH A (OLIVE A) H1638 ARTHUR ST
OROSCO AILEEN E MRS NURSE ST MARY'S HOSP R707½ N PORTER ST
--JESSE MACH OPR SAG MALLEABLE IRON H707½ N PORTER ST
--JOE V (JESSIE L) RETD H1509 ANNESLEY ST
OROSZ ROSE C (WID ANDREW J) FOOD SERVER V A HOSP H1718 N CAROLINA ST APT 4
O'ROURKE KENNETH (SALLY A) (O'ROURKE NORGE VILLAGE) R GRAND BLANC MICH
O'ROURKE NORGE VILLAGE (KENNETH O'ROURKE) LAUNDRY 2121 WARWICK ST
O'ROURKE PATK F MACH OPR EATON YALE & TOWNE INC H2114 COOPER AV
--RAYMOND J (DOLORES A) AREA SUPVR FEDERAL DEPT STORES H1013 CHESTNUT ST

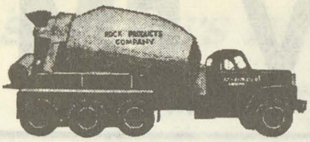

SAGINAW ROCK PRODUCTS
Ready Mixed Concrete Delivered On The Job
CRUSHED LIMESTONE - SAND and GRAVEL
Call Anytime PLeasant 4-6589

MADAY CONSTRUCTION
MASONRY
BLOCK
BASEMENTS
TEL.
SWift 2-3257
If No Answer
CALL
SWift 2-5317

OROZCO CONCEPCION D (LUCY) FDRY WKR CHEV GREY IRON H129 S 12TH ST
--FLORENCIO (MARY L) HOIST OPR CHEV GREY IRON H2725 BRANDON PL
--FRANCISCO B (ALVA M) TRACKMN C&O RY H200 WISNER ST
--LINDA S STUDT R2725 BRANDON PL
--PABLO (CRUZ D) RETD H1115 N 8TH ST
--PATRICIA MRS CLK J & R AUTO STORES R2021 OTTOWA ST
--PAUL ATNDT 175 SHELL SERV STA
--RICHD (PATRICIA) EMP SAG STEERING GEAR H2021 OTTAWA ST
--SIYTO V (GLORIA) CORESTR CHEV GREY IRON H1012 N 4TH AV
ORR ALBERT (MATTIE B) CORE PROCESSOR CHEV SAG FDRY'S H1715 LAPEER AV
--ALF C (ANNE H) MACH OPR SAG STEERING GEAR H920 WHEELER ST
--BILLY H104 N 9TH ST
--DOROTHY A MRS RECPT JOHN A CADREAU R1346 COOLIDGE
--GOLDIE MRS H423 N GRANGER ST
--HAROLD H (DOROTHY A) CLK PO H1346 COOLIDGE AV
--MARJORIE MED SEC ST LUKE'S HOSP H925½ EMERSON ST
--REX M (BETTY) VET EDIO T O'KEEFE R CARO MICH
--RUBY (E) R416 SHERMAN ST (C)
--SUSAN STUDT R1346 COOLIDGE AV
--WILLIE (CLARA) CORE SETTER SAG MALLEABLE IRON H331 N 24TH ST
ORRIS EDW C (ALMA) DENTIST 321 S WASHN AV H33 CONGRESS CT B
--FRED R (GRACE M) DENTIST 321 S WASHINGTON AV H2015 S WASHINGTON AV
ORTEGA ANTONIO C (JOSEPHINE) SET UP MN CHEV SAG FDRYS H908 JOHNSON ST
--CHARLOTTA OFC SEC PLANNED PARENTHOOD R807 HOWARD
--DANL F (GRACE E) FCTY WKR CHEV GREY IRON H809 S HARRISON ST
--DENNIS R809 S HARRISON ST
--FRED B (MARINA) RETD H457 S 17TH ST
--JESSE (MARGT) JAN SAG MALLEABLE IRON H621 S 12TH ST
--JOSEPH (BERTHA) H214 N 2D AV
--JOSEPH S (SUSAN K) LAB CHEV SAG FDRYS H440 S 29TH ST
--JOSEPHINE EMP ST LUKE'S HOSP R908 JOHNSON ST
--JUANITA (WID CRESCENCIO) H813 N 27TH ST
--MARGT STUDT R908 JOHNSON ST
--OSCAR (YOLANDA S) EMP SAG STEERING GEAR H2116 COLLINGWOOD AV
--PETER USN R317 S 12TH ST
--RAOUL A (PATRICIA L) FNSHR DOW CORNNING H821 E REMINGTON ST
--ROBT STUDT R908 JOHNSON ST
--ROSALIE C OFC SEC EQUIT LIFE ASSUR SOC
--SATERO (ELVIRA) RETD H317 S 12TH ST
--SATERO JR USA R317 S 12TH ST
--SUSAN CHKR ROBERTSON'S INC R317 S 12TH ST
ORTEGON RAYMOND (OLGA) CORE STR CHEV GREY IRON H1106 OWEN ST

Saginaw
MACHINE AND TOOL COMPANY
Telephone 753-8465
302 Throop St.
SAGINAW, MICHIGAN

ORTH FRANK G SERV MN NATL CASH REGISTER R1220 W MOORE RD
ORTIZ ABEL JR STUDT R2805 COLLINGWOOD AV
--ABELARDO (GUADALUPE G) PRSR AUBREY CLNRS H2805 COLLINGWOOD AV
--APOLONIO V (GENEVIEVE V) MACH OPR SMITH-DOUGLASS H214 N 3D AV
--ARMANDO SHT MTL WKR MOREY & UNGER R3732 HAROLD
--CRISTOVAL S R351 S 9TH ST
--FRANK L (TONIE) LAB SAG MALLEABLE IRON H2414 PHOENIX ST
--FRED (PHILLIS) EMP SAG MALLEABLE IRON H4139 KETCHAM ST
--GLORIA STUDT R1025 TUSCOLA ST
--HILARIO (GALDENA) EMP SAG MALLEABLE IRON H614 S 16TH ST
--JIMMIE JR FCTY WKR SAG STEERING GEAR R1025 TUSCOLA ST
--JIMMIE (LUCY) HOIST OPR CHEV SAG FDRYS H1025 TUSCOLA ST
--LORETO G (HELEN M) GRINDER SAG MALLEABLE IRON H351 S 9TH ST
--LOUIS (BLANCHE) H926 N WASHINGTON AV
--LYDIA BKPR GATELY CO R1009 N FAYETTE ST
--MANUEL (MACARIA) LAB CHEV SAG FDRY'S H1130 N 14TH ST APT 6
--MARIA STUDT R351 S 9TH ST
--PAUL EMP NATIONAL CO
--ROBT G (BESSIE M) INSP CHEV GREY IRON H3316 GLENWOOD AV
--SAML H523 S PARK AV
ORTMAN ARTH (LEORA H) FORMN A T FERRELL & CO H215 MEADE ST
--CHESTER C (DOROTHY W) (ORTMAN'S SERVICE STATION) H1204 WHEELER ST
--FLORENCE (WID ARTH) H1703 RING ST
--HAROLD CONSTN WKR R1703 RING ST
--JOHN W (MILLIE M) DRIVER GREAT LAKES EXP H1511 GILBERT ST
--JOSEPH CONSTN WKR SPENCE BROS R1511 GILBERT ST
--LOUIS R1511 GILBERT ST
--ROBT L (SUE C) EMP SAG STEERING GEAR H1914 HILL ST
--WM USMC R1511 GILBERT ST
--WM A USA R215 MEADE ST
ORTMAN'S SERVICE STATION (CHESTER C ORTMAN) 1200 WHEELER ST
ORTNER ERIC J RETD H2715 N CENTER RD
--LILLIAN H2403 DAVENPORT AV
ORWIG HELEN N MRS CLK CENTRAL FDRY DIV R1191 BURBANK PL
--KENNETH A (HELEN N) MTCEMN CHEV GREY IRON H1191 BURBANK DR
OSAK MARIE EMP TEL CO R1112 N MICHIGAN AV APT 9
OSANTOWSKE LEONA E (WID JOSEPH J) H615 ASH ST

THE WICKES CORPORATION
ESTABLISHED 1854
515 N. WASHINGTON AVE.
PHONE 754-0411

SHIELDS BODY SHOP
FREE ESTIMATING — BUMPING and PAINTING
"FRAME MACHINE and WHEEL ALIGNMENT"
6935 Gratiot 48603 Tel. SWift 2-7041

GEORGE SCHEMM AGENCY
GENERAL INSURANCE
AGENT FOR
FRANKENMUTH MUTUAL INSURANCE CO.

WNEM TV FM
Wenonah Hotel Lobby • Telephone TWinbrook 3-4504

UNITED DAIRY AND BAKERY WORKERS
A.F.L. - C.I.O.—LOCAL 87
2902 Sheridan Avenue Saginaw, Michigan 48601
Telephone 752-4713

OSBEY ROBBIE E (WID EDW) H2023 NORMAN ST APT 2
OSBORN ARDITH M MRS SEC OAK LEAF HIVES REVIEW NO 81 & 54 R2408 STATE
--CHARLES L (MYRTLE I) H1506 GILBERT ST
--EDGAR R OILER CHEV GREY IRON R2206 MORRIS ST
--EMMA M (WID EDGAR) H2206 MORRIS ST
--FRED ASMBLR KUHLMAN ELEC (BC) R2322 N OAKLEY ST
--GEO E (GLADYS J) GENL MGR UNIVERSAL METAL FABRICATORS H239 WYLIE ST
--HARRY (CARROLL) DRIVER ENRIGHT-TOPHAM R BELAIR TRAILER CAMP
--JAMES T (DOROTHY E) PAT MKR SAGINAW GREY IRON H2952 SHAHEEN DR
--KIMBERLY EMP ST LUKE'S HOSP R2408 STATE ST
--MAC JR STUDT R2408 STATE ST
--MAC E (ARDITH M) MACH OPR SAG STEERING GEAR H2408 STATE ST
--MYRTLE I MRS WAITRESS CACTUS LIQUOR BAR R1506 GILBERT
--PAUL (LAVONE E) SANDLEADER CHEV SAG FDRYS H949 S 24TH ST
OSBORNE BARBARA STUDT R254 SNOW AV
--BETTY A OPR KING TELEPHONE ANS SERV H502½ S WASHINGTON AV
--BEVERLY STUDT R2016 TUSCOLA ST
--BILLY INSP SAG STEERING GEAR R2295 ANDERSON RD
--CLAUDE E (RHEA J) TIME KPR CHEV SAG FDRY H1620 BRENNER ST
--DOROTHY E RETD H254 SNOW AV
--EDNA M (WID NORMAN B) H907 N 8TH ST
--EVA G (WID ROY) RETD H1115 UNION AV
--JAMES H TCHR NORTH INTERMEDIATE SCH R254 SNOW
--LORENE B MRS NURSING AIDE ST MARY'S HOSP R2016 TUSCOLA
--NANCY L STUDT R1025 N 8TH ST
--NORMAN D (LORENE B) INSP CHEV TRANS H2016 TUSCOLA ST
--RICHD A DRIVER CHEV GREY IRON H611 N 9TH ST
OSBORNER LINNIE M MRS EMP VA HOSP H1025 N 8TH ST
OSDEN HONORA MRS TEL OPR ST MARY'S HOSP R2653 APOLLO ST
OSEN ALANSON M (MARGT E) LAB WM F MC NALLY CO H3327 RUCKLE ST
OSENTOSKI VINCENT J (JENNIE M) FORMN SARGENT CONSTN H2816 KENSINGTON DR
OSHMON DENNIS (NANCY) MACH OPR SAG STEERING GEAR H1143 S WARREN AV
OSMOND ANTHONY L USAF R3271 ELM ST (C)

OSMOND
--ARTHUR MECH WESLEY'S BICYCLE SHOP R512 W GENESEE AV 1306 PLEASANT
--BEVERLY J STUDT R2848 N MICHIGAN AV (C)
--CONNIE R2848 N MICHIGAN AV (C)
--DARWIN L (JOAN M) SHOP WKR MITTS & MERRILL INC H2350 SHATTUCK RD
--ELLA F (WESLEY'S BICYCLE SHOP) R2848 N MICHIGAN AV (C)
--FLORENCE G WAITRESS WOOLWORTH'S R2110 HILL
--FRANK H (E RUTH) MGR A&W ROOT BEER H3128 FAIRVIEW ST
--JOHN T EMP SAG STEERING GEAR H727 N HAMILTON ST APT 21
--LAMBERT C (STELLA M) MILLWRIGHT CHEV GREY IRON H3271 ELM ST (C)
--LEON L (MILDRED L) INSP CENTRAL FOUNDRY H549 PIONEER TR (C)
--LLOYD CUSTDN LONGFELLOW SCHOOL R1306 PLEASANT ST
--MARGT MRS R SAG GERIATRICS
--ROLAND (MILDRED) H3841 CHURCH ST (C)
--THOS F (MARLENE J) WLDR MITTS & MERRILL INC H3005 HARRISON ST (C)
--WESLEY B (ELLA F) (WESLEY'S BICYCLE SHOP) H2848 N MICHIGAN AV (C)
--WM STUDT R3128 FAIRVIEW ST
OSMUS NELLIE (WID ALEX) H1410 S 15TH ST
OSOSKI LEO R (JANEEN E) MEAT CTR ARMOUR FOOD SERV H1218 E HOLLAND AV
OSTERBECK MAXINE (WID PAUL G) OFC SEC MERRILL PK SCHOOL H915 S HARRISON ST
OSTERHOUSE JACK J (DOROTHY J) TCHR ARTHUR HILL TECH SCH H975 ORCHARD CT
OSTERLOH GEO (HEDWIG) MTCEMN ARROW PAPER PRODUCTS R105 W STARK DR
OSTERLUND MARIAN Y MRS BKPR DIAL TOOL & DIE H1118 COURT ST APT 4
OSTERMAN BETTY SLSWN NEUMAN'S R1318 JANES AV
--EVELYN (WID FRANK) H4010 HILAND ST
--MAE RETD R1318 JANES AV
--MARCUS SERVMN MALOTT VENDING SERVICE R1318 JANES AV
OSTERMANN PETER JR (AUDREY F) RETD H821 PLEASANT ST
OSTERMILLER DORIS J MRS WAITRESS SULLIVAN'S RESTR R4125 WEBBER
--JOHN (DORIS J) HLPR SAG SHEET METAL PARTS H4125 WEBBER ST
OSTERMONS JAMES (HELEN M) EMP GMC H3404 HAROLD ST
OSTLAND GEO T (MARGT M) EMP CITY DISPOSAL CO H2401 HESS AV
OSTLER BETTY TCHR SOUTH SCHOOL R1030 ELMDALE
--FRED (JUNE) PARTS MGR REO-MACK SLS & SERV R6100 MOWER RD
--FRED B (HELEN C) (FRED B OSTLER AGCY) H1603 HOWARD ST
OSTLER FRED B AGENCY (FRED B OSTLER) INS 126 N FRANKLIN ST RM 607-08
OSTLER GERALD (BETTY) STUDT H1030 ELMDALE DR

ST. LUKE'S HOSPITAL

705 COOPER STREET
SAGINAW, MICHIGAN

"Soli Deo Gloria"

OSTLER

--JAMES R (BARBARA J) OFC MGR SAG TEL EMPS CREDIT UNION R3424 LINGER LA
--RUTH K (WID STANLEY R) H509 S JEFFERSON AV
OSTRANDER BYRON J (ILAH R) MECH DRAPER CHEVROLET R BRANT MICH
--CLAUDE W (ANN M) INSP CHEV SAG FDRY'S H4597 STATE ST
--DALE R MGR DELTA DUPLICATOR R353 S 5TH AV
--EILEEN L (WID NORMAN W) TCHR SACRED HEART SCH H353 S 5TH AV
--ELMER (LILLIAN A) KILN OPR SAG MALLEABLE IRON H912 S WOODBRIDGE ST
--ILAH R MRS EMP DRAPER CHEVROLET R BRANT MICH
--JACK (KAROLYN) SLSMN DRAPER CHEV H1527 MARQUETTE ST
--KAROLYN MRS RECPT BORLAND ABSTRACT R1527 MARQUETTE ST
--LEE N SLSMN ED'S RENTAL SERV R353 S 5TH AV
--LYLE M (JOYCE A) SLSMN WESTINGHOUSE ELECTRIC SUP R BRIDGEPORT MICH
--MARTHA MRS RETD H518 THOMPSON ST APT 311
--ROBT APPR K C ENG & MACH R MERRILL MICH
--VIRGINIA A NURSES AIDE ST LUKE'S HOSP R CHESANING MICH
OSTRO SANDRA H413 CARROLL ST APT 4
OSTROM EDWIN D (LUELLA M) REPRMN HURON PORTLAND CEMENT H3310 ELM ST (C)
--HAROLD E (PEARL) ENG SAG STEERING GEAR H3213 FULTON ST
--LYLE R104 N HAMILTON ST APT 1
OSTROWICKI BLANCHE E (WID STANLEY W) R249 SHATTUCK RD (C TWP)
OSTROWSKI ALICE MRS EMP HOLSUM CAKE CO R ST CHARLES MICH
--HELEN P (WID EDW S) RETD H1659 CORNELIA ST
O'SULLIVAN PATK H2015 MORRIS ST
OSUNA ABEL (ASUNCION) LAB CHEV GREY IRON H3636 LINCOLN ST (C)
--ADOLPH R R112 S 11TH ST
--ANGELO MECH GERMANIA OF SAGINAW R112 S 11TH ST
--FIDEL G (BEATRICE R) MLDR CHEV SAG FDRY'S H112 S 11TH ST
--HENRY J (SHEILA L) LITHO BASTIAN BROS & CO H1004 N MASON ST
--JANE MRS R639 S 11TH ST
--JESSE R (OFELIA) FCTY WKR CHEV GREY IRON H2818 MORRIS ST
--JESSIE J R112 S 11TH ST
--JULIO (LUPE) LAB CHEV SAG FDRY'S H430 S 10TH ST
OSWALD FLOYD H (JESSIE M) FDRY WKR SAG MALLEABLE IRON H2712 HAZELWOOD AV
--JANET D OPR TOWN HAIR STYLE CENTER R ESSEXVILLE MICH
OSZUST ELIZ MRS JANITRESS HILL HIGH SCHOOL R2235 TOWNLINE RD RD 1
--JOHN M (HELEN) RETD H502 NIMONS ST
--LEO J (ELSIE L) ASMBLR WICKES CORP H2400 ROBINWOOD AV
--LORRAINE MRS CAFETERIA WKR WEBBER SCHOOL R2615 PRESCOTT ST

JOHN "O" SCHMIDT REALTY Inc.

Complete Real Estate

Residential—Commercial—Industrial

2125 BAY ST. **SW 3-4500**

OTIS ELEVATOR CO EARL F LEIDLEIN REP 126 N FRANKLIN ST RM 518
OTIS KAREN R802 S MASON ST
--RACHEL CLK NEUCHTERLEIN'S JWLRY R800 S MASON
--RONALD E (RACHEL E) SUPVR CHEV TRANS H802 S MASON ST
OTLEY THOS F III (PATRICIA) DEPT SUPVR C P CO R1089 CURWOOD RD
O'TOOLE ALOYSIUS J REV PASTOR ST ANDREWS CATH CH H612 N MICHIGAN AV
--DOMINIC B (THERESA M) AGT MFRS LIFE INS H1115 BROCKWAY ST
--J C (LOUISE) SLSMN MECHANICS INC H1619 SHERIDAN AV
--JAMES K STUDT R809 S WARREN AV
--KENNETH J (AGNES M) OFC WKR WICKES CORP H809 S WARREN AV
--MICHL STUDT R1115 BROCKWAY ST
--MICHL FCTY WKR SAG STEERING GEAR R1619 SHERIDAN AV
--OLIVE A NURSE ST MARY'S HOSP H518 THOMPSON ST APT 106
--PATK J SLSMN WICKES CORP R1619 SHERIDAN AV
--PATK M STUDT R1115 BROCKWAY ST
--TOM ENG SAG MALLEABLE IRON H2772 SHAHEEN DR
OTT ALBERT (RHEA) WHSE MN LEATH & CO R2580 E OHIO
--ALICE L MRS OFC SEC TWP WATER DEPT R1400 LEO
--ARLENE E (WID JOHN) NURSES AIDE HOME FOR THE AGED H726 S 4TH AV
--DONALD F FCTY WKR SAG STEERING GEAR R803 WHEELER ST
--EMIL (RUTH M) PRNTR SAGINAW NEWS R17 ERIE JAMES CT
--EVELYN JAN TIMBER TOWN LANES
--EXZILDA D DOMESTIC WKR R309 S JEFFERSON AV
--FRED (NELDA H) CUSTDN HERIG SCH H803 WHEELER ST
--GLENN K (BLANCHE A) MTCE FORMN CENTRAL FDRY H4755 SHATTUCK RD
--HENRY (ILA B) RETD H2404 MAPLEWOOD AV
--JOHN (AMELIA) RETD H2414 S NIAGARA ST
--KATHRYN MRS TCHR MACKINAW SCH R4942 FONTAINE BLVD
--KENNETH P (CAROL) POLICEMN CITY POLICE DEPT R4118 LAMSON
--LARRY G (KATHRYN E) WITH THERMAGLAS H2419 DELAWARE BLVD
--LAWRENCE H (DOROTHY M) ELECTRONICS TECH RADIO CENTER H4045 ALVIN ST
--LEONARD L (BONNIE L) MECH DRAPER CHEVROLET H827 WRIGHT ST
--MARIE R (WID ALLEN) DENTAL ASST EDW C ORRIS H412 BIRCH ST
--MILDRED MRS NURSING AIDE ST MARY'S HOSP R1907 HAZELWOOD

MILNE BROS., Inc.

MOVING and STORAGE, AGENTS FOR ALLIED VAN LINES, Inc.

SAGINAW — 2865 TITTABAWASSEE RD. TEL. 799-5750
BAY CITY — 400 41st

More goods are bought and sold through the Classified Business Lists of the Directory than by any other medium on earth.

Van Auken-
Graebner-
Mason
Inc.

All Forms
of
Insurance

124 N.
Michigan
Av.

PHONE
793-9611

Who
Sells
It?
Is
Answered
by the
Classified
Business
Lists
In this
Directory

Wanigas
Federal Credit Union
A Savings Program For Each Member Of The Family
1931 Bagley 753-7731

OTT
--NELDA H MRS CUSTDN SAG HIGH SCHOOL R803 WHEELER
--PEGGY CASH NOBLE SHOE STORE H2404 MAPLEWOOD AV
--PHILLIP (BERNICE L) CONDR C&O RY H1916 E HOLLAND AV
--PHILLIP C (MILDRED T) ASST TRACK SUPVR C&O RY H1907 HAZELWOOD AV
--ROBT G (EVELYN L) GRINDER BAKER-PERKINS H4426 MORRIS ST
--THOS G (BARBARA M) LABY WKR SAG STEERING GEAR H2420 OWEN ST
--THOS V MECH REO-MACK SLS & SERV R1717 KENDRICK
--VIRGINIA A (WID DAVID) EMP CITY HEALTH DEPT R151 REYNICK AV
--WILFORD L (HELEN C) FRT RECEIVER PENNEY'S H712 N FAYETTE ST
OTTER JOY OFC WKR BRETTRAGERS MFG R1016 N BOND ST APT 3
--KENNETH J (RUTH L) DRIVER W L CASE & CO R4831 IRONWOOD
OTTERSKY MARGT (WID HERMAN) (THE LAMPLIGHTER) H4408 STATE ST
OTTKE MARCIA CASH RAMODA INN R633 S JEFFERSON AV
OTTO BRUCE E (PATRICIA R) (OTTO & OTTO) R805 WESTCHESTER DR
--CARL G (SHIRLEY) COLLR MICH NATL BK H1813½ E GENESEE AV
--CAROLYN R MRS TELLER SECOND NATL BANK R3868 CHURCH ST
--DOROTHY H MRS LIBRN TOWERLODGE SCH R3331 ELM (C)
--EDITH E MRS RETD H1927 STONE ST
--ELMER J (GENEVEVA D) RETD H3319 WEBBER ST
--FRED J (SOPHIE) WHSE MGR SAM SYMONS & CO R ZILWAUKEE MICH
OTTO GILBERT G
LAWYER
3144 DAVENPORT AV
(48602)
TELEPHONE 792-1581
--GILBERT G (PAULA A) (OTTO & OTTO) H1922 AVALON AV
--HAROLD USMC R3331 ELM ST (C)
--HAROLD F (DOROTHY) MTCEMN CHEV SERVICE H3331 ELM ST (C)
--HENRY (MARTHA) RETD H733 TULANE ST (C)
--HENRY H JR (JOAN L) OFC WKR MALLEABLE IRON H3481 BAUER DR (C)
--HERBERT A (OTTO & OTTO) H2215 HILL ST
--HERBERT J (GRACE M) SLSMN FORSYTHE CO H2315 ADAMS BLVD
--HOWARD S (MARIE E) (OTTO & OTTO) H4183 EL MONTE DR
--IRVIN M (ISABELL P) BKPR SAGINAW FOUNDRIES R3322 PASADENA PL
--JUNE W PARISH SEC ST JOHN'S LUTH CH H1518 HESS AV
--LORRAINE STUDT R4183 EL MONTE DR
--MARIE E (WID EDW E) RETD H3329 FULTON ST
--MARY E (WID HENRY) H1102 HANCOCK ST
--MATILDA K (WID BERNHART) SLSWN SEARS H1031 WEISS ST
--MAX MRS H4541 COLONIAL DR APT 4
OTTO & OTTO (HERBERT A GILBERT G HOWARD S AND BRUCE E OTTO) LWYRS 3144 DAVENPORT AV
OTTO ROBERT W (MARJORIE A) INSP SAG STEERING GEAR H2753 CECELIA ST (C)
--ROY A (CAROLYN R) DRIVER BRUCE CARTAGE H3868 CHURCH ST (C)
--W DALE STUDT R1009 S WEBSTER ST
--W GERBER STUDT R4183 EL MONTE DR
--WALTER J (HATTIE E) STORES SUPVR CP CO H1009 S WEBSTER ST
--WM C REP BLUE CROSS-BLUE SHIELD R ZILLWAUKEE MICH
OTTOSEN DENNIS V (BARBARA J) YOUTH & CAMP DIR YMCA H2607 LOWELL AV
OTWAY MARY E (WID JOHN) H2419 MORGAN ST
OUNAPUU JUHAN (SALME) RETD H1627 BENJAMIN ST
OUR LADY HELP OF CHRISTIANS CHURCH REV HERBERT ZACHARIAS PASTOR 2373 S OUTER DR
OUR LADY OF MT CARMEL SCH 128 N WARREN AV
OUR LADY OF MT CARMEL CH REV VIRGIL F GRADOWSKI PASTOR 135 N WEADOCK AV
OUR SAVIOUR LUTHERAN CHURCH N NICHOLSON PASTOR 2525 HEMMETER RD
OVALLE AUGUSTINA MRS H716 S PARK AV
--JOHN (GLORIA) FDRY WKR CHEV GREY IRON H1115½ JANES AV
--LEONARD (PAULINE) MACH OPR SAG MALLEABLE IRON H1115 JANES AV
--MARY MRS H1035 HOWARD ST
--NORSE STUDT R1413 WADSWORTH AV
--VICENTE (AURORA) SHIP CLK CHEV GREY IRON H1413 WADSWORTH AV
OVERBEY LOIS MRS GENL LAB DAILEY PICKLE DIV R ST CHARLES MICH

OVERHEAD DOOR CO OF SAGINAW INC
James M Harris Pres, George H Fischer V-Pres-Sec, Marshall A Harris Treas, 1105 S Water St (48605) Tel PLeasant 3-6122

OVERMAN RAYMOND O (AGNES M) ENG SAG STEERING GEAR H4325 LAWSON ST
OVERSBY NORA MRS SLSWN CLARISSA JANE INC R816 THOMPSON
--OLIVER (NORA) STOCK CLK LUNCH TIME H816 THOMPSON ST
OVERTON BOYD J (UNA V) SANDLABY CHEV SAG FDRY'S H1503 CONGRESS AV
--LINDA E STUDT R1410 LAPEER AV
OVIATT ETHELYN I (WID STEWART O) CASH BD OF EDUC H1511 BARNARD ST
OVIEDO ALBERT G RETD H1028 N 23D ST
--FRANK RELIEF MN CHEV GREY IRON H2322 HAZELWOOD AV
--MARGARETTE H370 S 4TH AV APT 1
--MILDRED HSEKPR R2615 WEBBER ST
--ROSA STUDT R1815 FITZHUGH ST
--TELESFORO (JESUSE) GRINDER SAG FDRYS H1815 FITZHUGH ST
OVSAK VERONICA INSP SAG MALLEABLE IRON R2347 S MICHIGAN AV
OWEN ALBERT S (THELMA E) RETD H811 S 24TH ST
--ALF H1216 GRATIOT AV
--ANN MRS CLK VAN AUKEN-GRAEBNER-MASON R1531 BARNARD
--CHARLES FCTY WKR CHEV-TRANS H632 S JEFFERSON AV APT 103

MARGARET M. UHL — SECRETARIAL SERVICE
• DICTATION • MIMEOGRAPHING
• MAILINGS • PHOTO COPYING
110 S. HAMILTON CALL 793-8141

POCHELON INC.
LINCOLN CONTINENTAL-MERCURY-COMET-COUGAR-ENGLISH FORD-MONTEGO
SALES and SERVICE
Safe Buy Used Cars
PHONE PLeasant 3-7713
215 W. GENESEE AV.

OWEN
--CHARLES V (BETTY R) DRIVER N & K LEASING CO H570 ATLANTA ST (C)
--ELIZ M (WID LAWRENCE W) H2010 JEFFERS ST
--ELMER W (MILDRED) MECH N & K LEASING R3605 KING RD
--FLORENCE A (WID LEON) OFC SEC AUTO CLUB OF MICH H549 S WEADOCK AV APT 1
--MORRIS DRIVER N & K LEASING CO R8661 HERBERT ST
--PAUL REPR GATELY CO R4390 LAUER RD
--PAUL G (SALLY J) EMP SAG STEERING GEAR H4024 KETCHAM ST
--SALLY J MRS CLK DAVIS DRUGS R4024 KETCHUM
--VIVIAN E (WID MELVIN) SLSWN WM C WIECHMANN H4588 COLONIAL DR APT 1
--WILLIE J (VICTORIA) CLAMPER CHEV SAG FDRYS H746 S 4TH AV
OWENS ANN C MRS WOOD WKR SAG FURN H1602 GREENWICH ST
--CURTIS D (SUSIE M) ASMBLR BAKER PERKINS INC H624 S 27TH ST
--DANIEL C R704 STOKER DR (C)
--DORA MRS H1008½ CARLISLE ST
--ELIZ AIDE HOYT NURSING HOME R1603 WADSWORTH ST
--ELVIN (EARLINE) DRIVER SAG MALLEABLE IRON H126 N 12TH ST
--GEO J (BETTY M) SLSMN PENNEY'S H1495 COOLIDGE AV
--HELEN E MRS TELLER SECOND NATL BANK R CHESANING MICH
--JAMES A PORTER ST MARY'S HOSP R1406½ JANES AV
--JAMES M (MARJORIE R) FORMN SAG MALLEABLE IRON R5657 BARBERRY LA
--JUDITH A TCHR HEMMETER SCH R4444 STATE ST APT 116
--LEE A FDRY WKR CHEV SAG FDRY'S H1518 LAPEER AV
--LEO (ANN) BARTNDR VFW H3013 SCHAEFFER ST (C)
--LEO (SUE) BARTNDR VFW POST NO 1859 R118 N CAROLINA
--LLOYD EMP OGLEY NORTON H602 POTTER ST APT 3
--LLOYD W R1134 N 4TH AV
--LORENZO (STERLING M) ORDERLY VA HOSP H328 S 19TH ST
--MARY FCTY WKR EATON MFG H136 S BATES ST
--MARY MRS COOK HOTEL BANCROFT H327 N 2D AV
--MYRTLE A H1717 N MICHIGAN AV
--ROBERTA (WID RUFF) H1134 N 4TH AV
--SUSIE MRS TCHR CHARLES F BRUNKOW SCH R624 S 27TH ST
--THOMAS R (JUDITH A) OFC CLK SAG STEERING GEAR H9 WILTSE CT
--THOS A (LORAINE M) ELECTN SAG MALLABLE IRON H1022 CONGRESS AV
--VICTORIA KITCHEN WKR HOYT NURSING HOME R746 S 4TH ST
--WM C (ETHEL) RETD H320 HUNTER ST
--WILLIE R602 N JEFFERSON AV
--WILLIE D FDRY WKR SAG MALLEABLE IRON H1406½ JANES AV
--WILLIE L H620 FITZHUGH ST
OWL BAR (CLARENCE INSCHO) 207 N FRANKLIN ST

Shively Bros. Inc.
Cutting Tools—Air Hydraulic Devices
Power Transmission Equipment
Phone 799-4411
1916 S. Niagara Saginaw, Mich. 48602

OWSLEY WM (ANN) PROF SAG VALLEY COLLEGE H4942 FONTAINE BLVD APT 11
OYERLY CHARLES W JR (MARY L) ASST DIR SAG STEERING GEAR H1530 COOLIDGE AV
OZANA RUDOLPH J (MARY M) JAN CHEV SAG FDRY'S H2532 N OAKLEY ST
OZARK DONALD J (MARIE A) INSP CHEV SAG FDRYS H633 S PARK AV
--JEROME (ALICE) H1606 PERKINS ST
--STANLEY V (ANNA C) BAKER MODEL BAKERIES H2126 PERKINS ST
OZEGOVIC MICHL L (ROSE P) RETD H2207 W GENESEE AV
OZERAJTYS LEONARD JR STUDT R3012 S JEFFERSON AV
--LEONARD R (MAXINE C) STOCKROOM WKR EATON MFG H3012 S JEFFERSON AV
--PHYLLIS M MRS OFC SEC DELTA BROKERAGE CO R1912 WENONAH
OZERITES ANNIE (WID FRANK P) H1209 WISNER ST
--FRANK J (FLORENCE G) OPERATOR CITY DISPOSAL PLANT H2717 LOWELL AV
--JOHN J (MARION J) SPLICER TEL CO H2208 JULIUS ST
OZERITIES BENADICT S (FRANCES K) TOOL CRIB ATNDT SAG STEERING GEAR H1932 OWEN ST
--FRANCES K LAB H J HEINZ CO R1932 OWEN ST
--HENRY B (DOROTHEA J) LABY TECH SAG STEERING GEAR H4674 DEERFIELD DR
OZOLINS MARTIN V (ANNA) MACH OPR SAG STEERING GEAR H1806 N CLINTON ST
OZOLS ELZA (WID HERMAN) H1210 N FAYETTE ST
P & B SLS & SERV (PETER AND WM P HALM) LAWN & GARDEN EQUIP 1437 SHERIDAN AV
P & M AUTO SUPPLY (MANDER JOHNSON) 1710 WARTENBERG AV
P P G INDUSTRIES, Richard M Coppin Br Mgr, Manufacturers And Distributors Of Glass, 410 Van Buren St (48602), Tels 799-0110, 799-0111 And 799-0112
PAAS ELSIE P MRS OFCR IN CHGE COUNTY JUVENILE DIV PROBATE CT R507 MAPLE
--JAMES STUDT R507 MAPLE ST
--RICHD A (ELSIE P) MTCE SUPT STATE HWY DEPT H507 MAPLE ST
PABALIS ALBERTA MRS OFC WKR STATE DEPT REV SERV R711 W HURON AV (VASSAR)
--HERB (ALBERTA) SUPT PO CASTLE STA R VASSAR MICH
PABOR JAMES W (PATRICIA J) SLSMN TYPEWRITER EXCH H548 SHATTUCK RD (C TWP) APT 5

Consult the CLASSIFIED LISTS of the DIRECTORY
If You Would Find What You Wish to Buy

WENZEL'S
MARATHON SERVICE
Complete Auto Service
3357 E. HOLLAND RD.
TEL. 754-2098

PABOR
--PATRICIA J MRS MED SEC ST MARY'S HOSP R548 SHATTUCK ST
PABST SEE ALSO PAPST
--CHARLES A (MARGARET A) BLUE PRINT OPR BAKER PERKINS H1408 COOPER AV
--LENA C (WID JACOB C) H520 JACKSON ST
--MARGT A MRS OFC MGR SPIEGEL'S INC R1408 COOPER
PACANOVSKY RAYMOND (MARNA R) MACH OPR SAG PROD H1943 NEWBERRY ST
PACCIONE NICHOLAS T RETD H2307 BENJAMIN ST
--NICK JR (SANDRA K) INSP SAG STEERING GEAR H212 N BATES ST
PACE ERNEST J (RUBY) MLDR CHEV SAG FDRYS H907 TUSCOLA ST
--HOLLIS P (VERNITA L) (FLINT EXCAVATING CO) H4355 BROCKWAY ST
--HOLLIS P II STUDT R4355 BROCKWAY ST
PACEK ANTHONY MACH OPR EATON YALE & TOWNE INC R2228 S HAMILTON ST
--LOUIS J (FRANCES B) MACH SAG MALLEABLE IRON H2228 S HAMILTON ST
--LOUIS J JR MACH OPR EATON YALE & TOWNE INC R2228 S HAMILTON ST
--THEO M PROD CONTROL CLK SAG PRODUCTS R2228 S HAMILTON ST
PACHNIK JERRY MACH OPR LUFKIN RULE H1527 STANLEY ST
PACHOLKE ALFRED P (KATHLEEN M) EMP DETAIL PTRN & ENG H743 PIONEER TR (C)
--ELEANOR K MRS LAB ILL SHADE DIV OF SLICK R1410 S CENTER RD
--EMMA C (WID PAUL) H4035 EMERICK ST
--JERRY ATNDT GARY'S GULF STA
--KATHLEEN M SEC GENERAL ADJ BUR R743 PIONEER TRAIL
--ROBT O (MARY M) PTRN MKR DETAIL PTRN H4204 EMERICK ST
PACIFIC FINANCE CORP MARVIN W SCHMIDT MGR 849 E GENESEE AV
PACK ALBERT HLPR STANDARD TILE & MARBLE R TRINKLEIN RD
--DONALD F (SHARON K) LAB STAND TILE & MARBLE H2841 N MICHIGAN AV (C)
PACKARD ALBERT J (EDITH B) RETD H3335 N JACKSON ST (C)
--ALBERT J JR (MARY C) H714 S HARRISON ST
--ANN (WID MARK) R1300 SUTTON ST
--BURTON JR (JANE A) TOOL ENG SAG STEERING GEAR H2410 N WOODBRIDGE ST
--BYRDEEN C (WID JOHN H) CLK PARK & SHOP SUPER MKT H518½ S CHARLES ST
--DENNIS STUDT R1723 MAINE ST
--ELAINE M MRS TELLER MICH NATL BK R415 WEBBER
--FRANKIE R433 N 5TH AV
--GARY R STUDT R2415 ROBINWOOD AV
--GEO W (HELEN M) MACH OPR MORRIS NOVER IRON H3363 MONMOUTH ST
--HARRIET MRS H2739 STATE ST

PACKARD
--JEROLD J (JERRY'S GULF STA) R2946 ARLINGTON DR
--JOEL B (DOROTHY) DRIVER E LENICK & CO H1914 DEINDORFER ST
--JOHN JR USN R2431 HAMMEL ST
--JOHN D (HELEN L) DESIGNER CP CO H1723 MAINE ST
--JOHN H (LEDORA) MLDR SAG MALLEABLE IRON H2431 HAMMEL ST
--LARRY E STUDT USA R1723 MAINE ST
--LARRY R (KATHLEEN A) EMP FIRST SAV & LOAN H513 N MASON ST
--LEOLA MRS H433 N 5TH AV
--NANCY B AIDE HOYT NURSING HOME R3005 DEINDORFER
--RICHD R USA R1226 OWEN ST
--ROBT R1914 DEINDORFER ST
--ROBT E (DORIS) FORMN CHEV SAG FDRYS H7 SOUTHLAWN CT
--RONALD M (NANCY B) SPLICER TEL CO H3005 DEINDORFER ST
--ROY J (BETTY J) SIGNAL MN C&O RY H1226 OWEN ST
--RUSSELL J (INA M) (PACKARD'S LUNCH ROOM) H2946 ARLINGTON DR
--RUSSELL J JR (IRENE M) (PACKARD'S BAR) H2415 ROBINWOOD AV
--STEVEN J STUDT R2415 ROBINWOOD AV
--SUSAN L OFC WKR BELL TEL H6 WEYMOUTH CT
--WARREN STUDT R1723 MAINE ST
--WAYNE E (ELAINE M) CLK DET BALL BEARING H415 WEBBER ST
--WM (ERNESTINE) MLDR SAG MALLEABLE IRON H2332 LEDYARD ST
PACKARD'S LUNCH ROOM (RUSSELL J PACKARD) RESTR 1307 WADSWORTH AV
PACKER ATHOL B (VERA F) AGT PRUDIENTIAL INS H1830 BRO-MOR ST
--JAMES E (JOYCE J) PHYS 5230 STATE H2235 WHITEMORE PL
--ROSA W SLSWN PEOPLES CREDIT CLO H133 S FRANKLIN ST APT 300½
--THOS J USA R1830 BRO-MOR ST
PACOLITE PLASTICS INC ROBT WILLIAMSON PRES MFRS 2709 PINE ST
PADGET ROBT (VIRGINIA) EMP WOLPERT CO H1408 S 25TH ST
PADILLA ALFREDA H (JUANITA R) LAB DAILEY PICKLE H1027 S FRANKLIN ST
--ALFREDO STUDT R1027 S FRANKLIN ST
--CALIXTO JR (ALBERTA J) LAB CHEV SAG FDRYS H2120 THATCHER ST
--LOUIS A (JUDITH D) CORE MKR CHEV GREY IRON H624 IRVING PARK AV
--PEDRO A (STELLA) SWEEPER CHEV GREY IRON H3378 IRVING PARK PL
--RICKY STUDT R1027 S FRANKLIN ST
--VIRGINIA NURSE ST LUKE'S HOSP R520 COOPER ST
PADLEY ESTER M OFC CLK GENL DISTRIBUTING H817½ E GENESEE AV
PAETZ ROBT E PHOTOG BOSCH PHOTOG H1610 COURT ST
--WALDEMAR A (ALMA H) RETD H1323 CASS ST
--WALDEMAR C III STUDT R1610 COURT ST
--WALDEMAR C JR (MURIEL J) PARTS MGR BILL HACKETT FORD SLS (FREELAND MICH) H1610 COURT ST
PAEZ EUGENE (ZOILA V) CORE MKR CHEV SAG FDRYS H3795 CARROLLTON RD (C)
--EUGENE JR STUDT R3795 CARROLLTON RD (C)

PAEZ
--FRANK JR USAF R535 N 26TH ST
--FRANK (MAREA) FDRY WKR CHEV GREY IRON H535 N 26TH ST
--LOUIS USA R3795 CARROLLTON RD (C)
--MARGO OPR TALK-O'-THE TOWN SALON OF BEAUTY R3795 CARROLLTON RD (C)
PAGAN ANGELO A (HELEN V) CUSTDN BUENA VISTA HIGH SCH H724 S 11TH ST
PAGANO GEO R403 JOHNSON ST
PAGE SEE ALSO PAIGE
--ALLEN (ROBERTA) H2019 PERKINS ST
--AVERIL H (WID HENRY) OFC WKR SEVERANCE TOOL H1615 MADISON ST
--CLARA (WID DAVID) R602 CRONK ST
--FRANK D (BARBARA J) CRANE OPR WICKES CORP H1201 S 25TH ST
--FREDDIE B R132 S 4TH AV
--GEORGE B (JEANNE M) ADJ WOODWARD INS H4585 BROCKWAY ST
--JACK R (DOROTHY K) MGR LEATHS FURN STORE H4839 WEISS ST
--LEOLA EMP SAG VALLEY NURSING HOME R633 S 10TH ST
--RALPH E (ALICE) SUPT DOW CHEM H2825½ S WASHINGTON AV
PAGEL EDWINA M SLSWN WM C WEICHMANN CO H517 N BATES ST
--MELVIN F (RUTH E) ASST TERMINAL MGR BLUE ARROW-DOUGLAS (FLINT MICH) H2320 HILL ST
--RUTH E MRS OFC MGR SECOND NATL BANK R2320 HILL
--WALTER A (RUBY C) WLDR SAG PRODUCTS R2370 HOLIHAN R D I
PAGELS AMANDA J (WID FREDK J) H317 N HARRISON ST
PAGENKOPF SHIRLEY J CREDIT DEPT WKR SAG OSTEO HOSP R2341 N BOND ST
--WALDEMAR F (EDNA) TCHR BETHLEHEM LUTHERAN SCHOOL H2341 N BOND ST
PAGUETTE ALMEDA L (WID MONTE C) H1622 HANCHETT ST
PAHL ALBERT A (MARGT J) CONSTN WKR HEINEMANS CONSTN H2308 S MICHIGAN AV
--ALICE MRS ADMN SEC SAGINAW OSTEOPATHIC HOSP R3020 ADAMS AV
--ALVIN USMC R2308 S MICHIGAN AV
--BEATRICE MRS R3020 ADAMS AV
--BILLIE E (ALICE) LABY WKR DOW CHEM H3020 ADAMS AV
--DANL R (KAY) (PAHL STUDIO) R7863 UNA DR
--EDITH MRS R1235 E GENESEE AV
PAHL STUDIO (DANL R PAHL) 1501 S MICHIGAN AV
PAHOTA STANLEY (JOAN) INSP US GRAPHITE H2501 HILAND ST
PAHSSEN ANN STUDT R803 S 24TH ST
--HARRY J (DOROTHY M) SLS MN SINGER CO H803 S 24TH ST
--JOYCE MRS OFC WKR CROOKED CREEK H1931 ESSEX ST
--PAUL G STUDT R803 S 24TH ST
--RITA STUDT R803 S 24TH ST
--ROBERT (BONITA) MECH N & K LEASING R2475 S RIVER RD
--WM R (LILLIAN) LINEMN IN CHARGE C P CO R REESE MICH
PAIGE SEE ALSO PAGE
--NICOLETTE L MRS BKPR VALLEY NATL BK R1232½ SHERIDAN ST
--NOEL A (D LORRAINE) SLS MN SCIENTIFIC BRAKE & EQUIP H1627 BRENNER ST
--R DUANE (L ELAINE) SWITCHING FORMN TEL CO H2317 MC EWAN ST
--R WAYNE (ANASTASIA) RETD H2619 MACKINAW ST

DALE WIECK - *Photographer*
Legal and Commercial
Architectural • Illustrative
Industrial • Movies
Black and White Or Color
793-1622
1901 Court At Alexander
QUALIFIED PHOTOGRAPHER

PAIGE
WM (MILDRED) MALLEABLE IRON H829 KIRK ST
PAINE SEE ALSO PAYNE
--DELORES MRS (DIANE'S TAVERN & GRILL) R BAY CITY MICH
--GEO K (MARGT B) DISPR SAG CENTRAL OIL CO H1934 N CAROLINA ST
--GEORGANNA OFC SEC LEATH & CO R1934 N CAROLINA ST
PAINTER JACQUELINE LNDRY WKR ROBERTSON'S INC R2227 ROBINWOOD ST
--JOHN L (MARTHA A) DRIVER CHEV SAG FDRYS H2503 MARION ST
--JOHN L JR USMC R2503 MARION ST
--WM O (LUCINA E) TREE TRMR CITY DIV OF PARKS H1415 PHELON ST
PALAGA SHARON DENTAL ASST ARNOLD R BABCOCK R1703 MARKET
PALASTY VINCENT (RUTH A) MECH RUSSELL ELEC
PALEJA JOHN USA R1628 N CHARLES ST
--WALFRED H (BIRUTA E) FCTY WKR SAG STEERING GEAR H1628 N CHARLES ST
PALIMINO JOHN H932 S WASHINGTON AV APT 5
PALIN DIANE P MRS TELLER MICH NATL BK R2732 SAMUEL DR
--HERBERT E (BARBARA W) ADJ TRAVELERS INS H2502 N BOND ST
--JOHN (ELISE L) RETD H1743 JORDAN ST
--JOHN A (DIANE P) CLK FLACK-PENNELL H2732 SAMUEL DR
PALINKAS JOHN (ANGELINE) MACH SAG FURN H1120 GREENWICH ST
PALKO JOHN RETD H2627 CARROLLTON ST
PALM ANNA F (WID LOUIS) H1905 CHERRY ST
--WESLEY F (MARY) STOREKPR C P CO R1595 BEL-AIR
--WESLEY W OFC MGR HEAVENRICH'S H506 N WHEELER ST
PALMER ALICE RETD H2003 N MICHIGAN AV APT 4
PALMER ARNOLD CLEANING CENTER CHAS F LARGE MGR 160 N CENTER RD
PALMER ARTH LAB SMITH-DOUGLASS R231 S 12TH ST
--BEVERLY L MRS ASMBLR LUFKIN RULE H2519 GALLAGHER ST
--BRUCE R INSP EATON MFG R2223 S WASHINGTON AV
--GAIL M H1923½ LAPEER AV
--GEO EMP MALLEABLE IRON H933 S WASHINGTON AV APT 10
--GEO H (HELEN M) SERV MN SEARS H2010 EYMER ST
--GEO L MTCEMN MC KINLEY HOME R2931 RUSSELL ST
--JAMES L (MAXINE) LAB CHEV SAG FOUNDRIES H2202 BURT ST
--JAMES W FDRY WKR SAG MALLEABLE IRON H520½ CARLISLE ST
--JUANITA F MRS WAITRESS DOCK RESTR H224½ N 4TH AV
--MARGT L TCHR NORTH INTERMEDIATE SCH H2206 N CHARLES ST
--NANCY N MRS DEP DRAIN COMNR OFC R7575 DIXIE HY

CREATIVE INSURANCE PROGRAMS for Business and Industry
WATERS AGENCY INC.
•
403 BEARINGER BUILDING
•
SAGINAW MICHIGAN

Who Sells It? Is Answered by the Classified Business Lists In this Directory

WIMPY'S
Automatic Transmission Service
7660 GRATIOT
SAGINAW, MICHIGAN
PHONE SWift 2-6841

PALMER
--RICHD L (ARDATH J) UTILITY MN EATON MTR H2223 S WASHINGTON AV
--ROXEY (WID JAMES) H1020 N 3D AV
--WM A (AUDREY A) MACH REPR SAG STEERING GEAR H214 N ANDRE ST
--WM H (STELLA C) PRES-TREAS REID PAPER H440 HUNTER ST
--WILLIE (ROBERTA A) H108 N 5TH AV
PALMERVILLE DONALD D (EVELYN) PLMB BEN AGREE CO H1415 GREENWICH ST
PALMETER LEROY R2223 N MASON ST
PALMORA CLIMON (LULA M) EMP CHEV SAG FDRYS H526 N 2D AV
PALMORE BILLY FDRY WKR CHEV SAG FDRYS H526 N WARREN AV APT 2
--VIGIL A (RUTH) LAB SAG MALLEABLE IRON H428 S 31ST ST
PALMREUTER WALDEMAR L H517½ LAPEER AV APT 3
PALOMO PETE (CRUZ) FDRY WKR CHEV SAG FDRY'S H447 S 9TH ST
PALUCK B JAMES (MARTHA J) TOOL GRINDER SAG STEERING GEAR H2409 HILAND ST
--DONALD J R2409 HILAND ST
PALZEN MICHL J STUDT R1727 MERSHON ST
PALZIN THOS E TCHR HENRY A DOERR SCH R1002 CAMBREY ST
PANEGLIO MARGUERITE T STUDT R1809 MERSHON ST
PANGBORN EMMA M (WID LORING) H720 HOWARD ST
--HENRY A (FLOSSIE H) RETD H1860 N CENTER RD
--NANCY OFC SEC BRADFORD LA RIVIERE R BAY CITY MICH
PANICO CHARLOTTE (WID GUY) R2404 LOWELL AV
--DOM A LAB C&O RY H2404 LOWELL AV
PANKEY MARILYN MRS CAFETERIA WKR TOWERLODGE SCH R5033 LODGE ST
PANKNIN DAVE JAN TIMBER TOWN LANES
--THELMA MRS BKPR F&B SERV PARTS H2113 HAZELWOOD AV
PANKO BARRY R3261 JANES AV
--CATHY STUDT R3261 JANES AV
--EDITH E MRS COOK HENRY A DOERR SCH R3261 JANES RD
--FRANK (KATHERINE) MACH OPR CHEV SERVICE PARTS H2965 HANCHETT ST (C)
--JOHN P (JOYCE J) EMP CHEV TRANSMISSION H508 N BOND ST
--MAXINE MRS R923 N 24TH ST
--THOMAS T (EDITH E) MACH OPR CHEV TRANS H3261 JANES AV
PANKONIN MARJORIE R MRS BKPR PANKONIN REXALL DRUG R2238 BARNARD ST
--MARK D STUDT R2238 BARNARD ST

PANKONIN REXALL DRUG STORE (Reynold G Pankonin), Prescriptions Drugs, Sundries, Toilet Articles Cigars, Tobacco, Soda Fountain Service, 422 Court St (48602), Tel 793-8590

PANKONIN REYNOLD G (MARJORIE R) (PANKONIN REXALL DRUG STORE) H2238 BARNARD ST
--RICHD R PHARM MUIR'S DRUG STORE R2238 BARNARD ST

PANTAK CAROLINE (WID JOHN) RETD H2220 HAZELWOOD AV
--LAWRENCE (BETTY J) SLSMN GALEN E WILSON PETROLEUM R FRANKENMUTH MICH

PANTS STORE THE (Isidor Selvin) Sportcoats, Slacks, Quality Merchandise At Reasonable Prices, 129 S Franklin St

PAPADOPOULOS BASILIKI ALTERATIONWN FERRIS BROS R427 S PARK ST
--CONSTANCE STUDT R427 S PARK AV
--FANNIE STUDT R427 S PARK AV
--HELEN B CLK WESTERN UNION R427 S PARK AV
--STEVE (BESSIE) BAKER GASE BAKERY H427 S PARK AV
PAPAJESK MARGIE J OFC SEC LAMSON HUMPHREYS & CLARK H2200 AVON ST
PAPE HENRY C (CATHERINE H) RETD H1928 JORDAN ST
--JACK H (DOROTHY J) MACH OPR SAG STEERING GEAR H2310 SHATTUCK RD
PAPENGUTH MYRON E TCHR HILL TECH HIGH SCH R605 N MILLER RD
PAPIA JOAN M MRS TCHR RICKER JR HIGH SCHOOL H4923 FONTAINE BLVD APT 7
PAPIELARZ LEO M (DONNA J) MECH CITY H3227 ROBERTS ST
PAPIELORY ROBT STUDT R3227 ROBERTS ST
PAPKE JOAN TCHR JONES SCHOOL R4536 COLONIAL DR APT 3
PAPMAN ALBERT (LENA M) FDRY WKR SAG MALLEABLE IRON H903½ N 5TH AV
PAPPAS BARBARA L PKR SUNSHINE BISCUITS R2975 HERMANSAU ST (C)
--GEO (VICTORIA) (GEORGE'S BUY & SELL) H835 SIMONEAU ST
--GEO (JEAN A) MACH OPR SAG STEERING GEAR H604 HOLDEN ST
--JAMES (LOIS L) MGR VALLEY SWEETS CO H1400 COOLIDGE AV
--KATHLEEN L AIDE HERITAGE NURSING HOME R2975 HERMANSAU ST (C)
--LOIS L MRS BKPR VALLEY SWEETS R1400 COOLIDGE
--NICHOLAS P (GWENDOLYN) CARP F & T CONTR H2028 SUNSET LA
--NICHOLAS P (BARBARA M) RETD H3005 HERMANSAU ST (C)
--PAUL N (CRYSTAL H) PURCH AGT MILLER MOLD H2975 HERMANSAU ST (C)
--VICTORIA MRS GROUP HLPR ST VINCENTS HOME R835 SIMONEAU
PAPST SEE ALSO PABST
--HERB H714 CASS ST APT 1
--JAMES (SUE) TOOL MKR SAG TOOL & DIE H1820 S MICHIGAN AV
--JENNIE I MRS ASST CLK STEVENS MOVING & STGE H1117 ADAMS ST
--OSCAR A RETD H1213 N MICHIGAN AV APT 3
--SUE MRS (SUE'S BEAUTY SHOP) R1820 S MICHIGAN AV
PAPWORTH DOROTHY M (WID CHAS) WAITRESS SCHREM'S BAR H2723 HAZELWOOD AV
PAQUETTE ARTH G (ELIZ) MACH OPR LUFKIN RULE H2414 ROBINWOOD AV
--ARTH J (LARAINE) ELECTN SAG STEERING GEAR H3224 WESTBROOK ST
--CHARLOTTE K R215 MC COSKRY ST
--DAVID M CREWMN MC DONALD'S HAMBURGERS R3105 GRANT ST
--DIANNE OPR TALK-O'-THE TOWN SALON OF BEAUTY R N HAMILTON
--ELIZ MRS CAFETERIA MGR WEBBER SCHOOL R2414 ROBINWOOD
--GARY A STUDT R3105 GRANT ST

Brady, Schirmer & Company
AGENTS
THE HARTFORD INSURANCE GROUP
1000 Second National Bank Bldg. Phone 755-8105

PAQUETTE
--GEO D (MARGT A) CUSTDN EDITH BAILLIE SCH H215 MC COSKRY ST
--HARRY S (NORMA R) MACH EATON YALE & TOWNE INC H3105 GRANT ST
--JACK (ESTHER) ENG SAG STEERING GEAR H2163 N CENTER RD
--JERRY J STUDT R2414 ROBINWOOD AV
--JOSEPH V INVESTIGATOR JUVENILE CT H2325 STOBBE ST
--LIONELL T (LOUANA M) MACH OPR JOHNSON CARBIDE PRODS H3100 HOLLAND RD
--MARTHA A (WID HERBERT) H3101 GRANT ST
--PEGERTY J H709 CLEVELAND ST
--RANDY STUDT R215 MC COSKRY ST
--RAY L (JUDITH A) FIREFIGHTER CITY FIRE DEPT H2002 NEWTON ST
--ROBT G (MARY K) INSTALLER TEL CO H4128 N WAYSIDE DR
--TERRY G (SUSAN) MACH REPR SAG STEERING GEAR H2414 LINCOLN AV
--THEO T (BERNICE E) FORMN SAG STEERING GEAR H313 S ELM ST
--THEO T JR USA R313 S ELM ST
--WAYNE T (RITA D) APPR ELECTN SAG TRANS H1127½ HOWARD ST
--WM E (D ORESTA) RETD H2409 LINCOLN AV
--WM H EMP STATE IND FOR BLIND R924 HOUGHTON
PARADISO THOS H (PATRICIA A) EMP SAG STEERING GEAR H608 N OAKLEY ST
PARAMA EULALIA H1406½ N 8TH ST
PARAS FERNANDA MRS WAITRESS TONY'S SPAGHETTI H829½ E GENESEE AV
PARCELL ARVILLA E (WID WM J) H1508 EMILY ST
--DONALD J (MARY A) DIE MKR SAG MACH & TOOL H2205 E REMINGTON ST
--WM Q R1508 EMILY ST
PARCHAM ROBT H302 WISNER ST
PARCHAN FRANK D R304 WISNER ST APT 13
PARCHAR BEVERLY J MRS NURSE ST MARY'S HOSP R4299 LAUER RD
PARDEE JOYCE A MRS WAITRESS SULLIVANS FISH & CHIPS H1913 FAIRFAX ST
PARDIKE GUY E (ANN M) CASE WORKER COUNTY SOC WELFARE BD H3313 OSLER AV
PARDO VINCENT JR (PATSY A) MACH OPR SAG STEERING GEAR H2322 WHITTIER ST
--VINCENTE (HOPE) H1467 ATWATER ST
PARDON MORLEY O AWNING MN DIAL TENT & AWNING H137 S 4TH AV
--THOMAS G (BETTY J) CLK CHEV GREY IRON H2490 LINDA ST
PARDRIDGE BEATRICE M (WID EARL D) H1424 EMILY ST
--CHARLES RETD R3161 DAVENPORT AV
--MAVIS I (WID HAROLD J) R1719 BAY ST

R. H. Barber Realtor
Complete Realty Service
Farms • Resorts • Residential
Call PLeasant 2-8285
1238 S. Washington Av.

PARDRIDGE
--WALTER J FCTY WKR LUFKIN RULE R1424 EMILY ST
PARENT ANNA T (WID FRANK) H3711 FULTON ST
--CARRIE OFC CLK FIREMANS FUND AM INS R5417 SHERMAN
--CONNIE L OFC SEC JOHN EGLOFF REALTOR R1020 MALZAHN
--CYNTHIA STUDT R616 S BOND ST
--EUGENE RETD H3351 N MADISON ST
--FRED MECH GARBER PONTIAC-CADILLAC R3011 WITTERS ST
--HELEN M MRS (FISH KITCHEN TAKE OUT) R2670 APOLLO
--MARIE MRS RECPT WILCOX STUDIO H3011 WITTERS ST
--NANCY M AIDE ST MARY'S HOSP R3129 E GENESEE AV
--RICHD B (CONNIE L) QUALITY CONTROLLER SAG STEERING GEAR H1020 MALZAHN ST
--RICHD J (RUTH M) ELECTN GRAY ELEC H3129 E GENESEE AV
--WAYNE (MARCIA) ELECTN MAURICE C MILLER H4021 GALLAGHER ST
PARHAM DAISY L MRS IO EMP COUNTY HOSP H223 N 14TH ST
--ERNEST JR STUDT R1913 N 26TH ST
--ERNEST (MATTIE L) H1913 N 26TH ST
--ERNEST H604 N 24TH ST
--JOHN O (MILDRED H) TCHR RICKER JR HIGH SCHOOL H619 S 29TH ST
--JOHN T (GLADYS M) FDRY WKR CHEV SAG FDRY H3135 BUNDY ST
--LARRY W USA R312 N 21ST ST
--MILDRED H MRS TCHR HIGHLAND PK SCH R619 S 29TH
--PATRICIA (POTTER ST BILLIARDS) R312 N 21ST ST
--PERCY JR USA R312 N 21ST ST
--PERCY L (PATRICIA) H312 N 21ST ST
--ROBT B MOLDER CHEV GREY IRON R433 S 12TH ST

Aubrey
CLEANERS & DYERS INC.
3 LOCATIONS
214 JANES AV. 755-8181
3451 COURT 782-6171
GREEN ACRES PLAZA 782-4941

BARNEY DUFF AGENCY
Insurance
•
1012 Second National Bank Bldg.
•
Phone 752-8135

Ed Alexander Oil Company, Inc.
777 N. WASHINGTON • FUEL OILS — RETAIL • PHONE 753-3437

RALPH J. MAHAR -- CONTRACTOR
INSURANCE CLAIMS, REPAIR WORK
PAINTING — REMODELING — CARPENTRY — ROOFING
2736 S. 23d *(See Page 14 Buyers' Guide)* Tel. PLeasant 2-1805

Saginaw Savings
AND LOAN ASSOCIATION
FEDERAL HOME LOAN BANK SYSTEM MEMBER
219 S. Michigan Ave.
4815 State Rd.
ALMA OFFICE—211 W. Center
GRATIOT RD. OFFICE—5145 Gratiot Rd.
FRANKENMUTH OFFICE—111 N. Main
80 YEARS OF EXPERIENCE IN THRIFT AND HOME FINANCING SERVICE
Tel. 793-9600
Tel. SWift 2-8701
Tel. HObart 3-2156
Tel. SWift 3-4944
Tel. 652-6181

★ BEST ★ BUY
BOB BEETS And Associates

ROBERT W. BEETS
Broker
● WE TRADE ● SELL ● BUY ● BUILD and APPRAISE ● REAL ESTATE
RENTALS
PROPERTY Management
LAND CONTRACTS
● 1410 PHELON ● TEL. PLeasant 4-4421
(See Page 44 Buyers' Guide)

Bowling Bar of Saginaw, Inc.
Bowling—Dancing—Food
3936 E. Genesee Av. Phone 753-6494

PARHAM
--RUTH R3135 BUNDY ST
PARINI RON (DELPHINE) AGT NORTHWESTERN NATL LIFE INS R MERRILL MICH
PARIS ACEINA RETD H1712½ HARTSUFF ST
--STACY JR (GERALDINE) TCHR H215½ S 11TH ST
PARISE CHARLES CUSTDN ILL SHADE DIV OF SLICK R2506 HERMANSON
PARISH PAULINE M SLSWN HEAVENRICH BROS R3720 HAROLD
PARISI MARGT L MRS OFC SEC ST MARY'S HOSP H1522½ BAY ST
--MICHL J (M JANE) BUSINESS REP OPR ENG H1026 SPATZ CT
PARK CHE SONG (JISANA) PHYS SAG GENL HOSP H520 W REMINGTON ST
--JOSEPH A (ARDITH M) TECH NCR H3025 WEISS ST
--KENNETH (ROSEMARY) H107 CENTER ST
--LEONARD MECH ROBINSON GARAGE R FLINT MICH
--NANCY L CLK SECOND NATL BANK R4029 KETCHUM ST
--ROBT N (MARION A) MTCEMN SAG COUNTY HOSP H803 N FAYETTE ST
--ROBT O (CAROLYN) FIELD EXAM STATE REVENUE DEPT H4029 KETCHAM ST
PARK & SHOP GROCERY RICK O'CONNELL MGR 3395 HOLLAND RD
PARK & SHOP SUPER MKT WM J DURST MGR GRO 315 S MICHIGAN AV
PARK & SHOP SUPER MKT (BR) KEN ANDREWS MGR GRO 4590 STATE ST
PARKER ADV INC J D PARKER PRES H W FINGER V PRES MRS E MORRISON SEC MRS E PARKER TREAS 603 N MICHIGAN AV
PARKER ANDREW EMP EATON YALE & TOWNE MFG H533½ N 4TH AV
--BENNIE L (LAURA) LAB CHEV GREY IRON H923 S 20TH ST
--BERLENE M MRS OFC WKR CENTRAL FDRY DIV R360 FROST DR
--BETHANY A MRS WARD CLK SAG GENL HOSP R219 N 12TH ST
--BOYD H JR (SANDRA) GROUP DIST MGR UNION MUTUAL LIFE INS H1725 SYCAMORE ST
--CHARLIE H1702 LAPEER AV
--CLARA C (WID WM) NURSES AIDE SAGINAW GERIATRICS HOME H2113 PARKWOOD AV

PARKER
--CLARENCE (MAXINE M) CARP C&O H1345 S PARK AV
--CLIFTON STUDT R923 S 20TH ST
PARKER DAIRY (RALPH PARKER) 110 GENESEE AV
PARKER DAIRY CO (RALPH W PARKER 2379 S MICHIGAN AV
PARKER DAIRY CO WALTER C PARKER PRES RICHD L PARKER V-PRES RALPH W PARKER SEC-TREAS 230 WARREN AV
PARKER DAIRY CO MRS NORMA P PLA MGR 4080 DIXIE HWY
PARKER DAIRY CO (BR) CAROLINE BENDER MGR 2941 S WASHINGTON
PARKER DAIRY CO (BR) 100 N ALEXANDER ST
PARKER DAIRY CO (SUB STATION) 3 CARROLLTON RD (C)
PARKER DAIRY CO (BR) MRS KATHRYN MYER MGR 824 GRATIOT AV
PARKER DAIRY CO (BR) MARY J BLODGETT MGR 1402 STATE ST
PARKER DIANA G MRS OFC SEC ASSOC ANESTHESIOLOGISTS OF SAG R242 MIDLAND RD
--EDDIE L H818½ N WASHINGTON AV
--ELIZ MRS TREAS PARKER ADV R115 GRATIOT CT
--ELLEN (WID JAMES) RETD R1218 BROCKWAY ST
--ELMER J (HELEN M) RETD H2225 TAFT ST
--ESTHER B MRS CLK MICH SUGAR R2307 N OAKLEY ST
--FRANK W FDRY WKR CHEV GREY IRO R126 N 5TH AV
--FRANKLIN D RACKER SAGINAW INDUSTRIES R4001 24TH ST
--GERALD STUDT R1345 S PARK AV
--GUS (INELL) MLDR CHEV SAG FDRY H211 S 4TH AV
--HENRY L JR FDRY WKR CHEV SAG FDRY'S R1522 CARROLL ST
--HENRY L (MARY M) FDRY WKR CHEV GREY IRON H1522 CARROLL ST
--JACK D (ELIZ M) PRES PARKER ADVERTISING INC H115 GRATIOT C
--JAMES EMP (BAY CITY) H114½ S 6 AV
--JAMES C (DIANA) DRIVER HENRY ELEC R MIDLAND RD
--JESSIE (ELLA) FCTY WKR CHEV SA FDRY'S H1621 ANNESLEY ST
--JIMMIE L (JEANETT) LAB SAG MALLEABLE IRON H2533 E REMINGTON ST
--LARRY G (CHARLA B) SPEECH CORRECTIONIST SAG BD OF EDUC H4962 FONTAINE BLVD APT 9
--LARRY L (JOANNE M) SUPVR CHEV TRANSMISSION H2419 WILLARD ST
--LAWRENCE E (ELEANOR R) SORTER JOE DANIN WOOL CO H2420 HILAND ST
--MANCE M (ALBERTA C) FDRY WKR CHEV SAG RFDRY'S H1210 JOHNSON

VALLEY NATIONAL BANK
VALLEY NATIONAL BANK
Friendly Complete Banking Service
Parking for Over 2,000 Cars
4550 STATE at HEMMETER
TEL. SWift 2-8754
FEDERAL DEPOSIT INSURANCE CORPORATION $15,000 MAXIMUM INSURANCE FOR EACH DEPOSITOR MEMBER

READY MIXED CONCRETE
CARROLLTON CONCRETE MIX, Inc.
PLANT — 753-7737
Carrollton Paving Co. and Carrollton Concrete Mix Office
2924 CARROLLTON RD. (WEST SIDE) TEL. 752-7139

PARKER
--MAXINE ALTWN HEAVENRICH BROS R1345 S PARK
--MYRTLE N (WID ISAAC) H715 S HARRISON ST
--OMAR B (MARGARETTE) (POTTER STREET HARDWARE) R MERRILL MICH
--PEGGY L MRS AIDE HERITAGE NURSING HOME R906 S 27TH ST
--PHILIP STUDT R115 GRATIOT CT
--RALPH W (WANDA) (PARKER DAIRY) R BRIDGEPORT MICH
--REUBEN W (EMMA L) PRESS BRAKE OPR SAG SHEET METAL PARTS R4415 ANN
--RICHD L (ROSEMARY C) V-PRES PARKER DAIRY H2965 JACKSON ST (C)
--ROBT ATNDT LOOS STANDARD SERV
--ROBT (VIRGINIA) LAB SAG MALLEABLE IRON R430½ S 12TH ST
--ROBT A (GALE) DRIVER CAMPBELL OIL R4311 JO DR
--ROBT D (CAROL J) H1310½ S HAMILTON ST
--RONALD L (ALYCE A) INSP SAG STEERING GEAR H2459 N MASON ST
--RUEBEN W (LUCILE E) PRS OPR SAG SHT MTL H4415 ANN ST
--THEODORE (PEGGY L) EMP CENTRAL FDRY H906 S 27TH ST
--THOMAS A (ETHEL) RETD H3236 OAKWOOD AV
--VERNON H516½ POTTER ST
--WALTER (LOUISE) INSP CHEV SAG FDRYS H611 TUSCOLA ST
--WALTER C (SARAH) PRES PARKER DAIRY H4055 N WAYSIDE DR
--WM DRIVER BUENA VISTA SCH DIST NO 9 R647 S 27TH ST
--WM (MATTIE C) DRIVER BUENA VISTA SCH DIST NO 9 H647 S 27TH ST
PARKIN CHESTER A (PARKIN OF SAGINAW) H1408 WHEELER ST
--NEIL M (CATH A) H1431 ATWATER ST
PARKIN OF SAGINAW (CHESTER A PARKIN) CABTMKRS 1408 WHEELER ST
PARKINSON DEAN EMP PROFESSIONAL MANAGEMENT R FLINT MICH
--EDW J (SHEILA G) ENG GOULDING MFG H139 REYNICK AV
PARKMAN NELLIE G (WID PAUL F) H2610 WHITEMORE PL
PARKOWSKI MARY A PAYROLL CLK ILL SHADE DIV OF SLICK H2425 ROBINWOOD AV
PARKS SEE ALSO PARK
--ANNA M (WID JAMES N) R1446 S WASHINGTON AV
--ANSON F (MARLENE M) ASST MGR SEARS SERV CENTER R171 VAN WORMER
--BONNIE STUDT R4636 S GREGORY ST
--CLARE A (MARJORIE C) BARTNDR BOND INN H2438 DURAND ST
--CLIFF (MINNIE) RETD H113 N 11TH ST

THE CARMAN CO.
REAL ESTATE SPECIALISTS
All Types Appraising
1213 S. Washington Av. Tel. 754-6514

PARKS
--COLIN O (DOROTHY M) HEAVY EQUIP OPR CITY H922 MONROE ST
--DIANE CASH DOWNTOWN CAR WASH
--DOROTHY M CAFETERIA WKR MAC ARTHUR HIGH SCH R922 MONROE ST
--ELDRED (ELIZ I) MACH OPR W J MUEHLENBECK INC R250 E HARCOURT
--ELDRIDGE F STUDT R825 KENTON DR
--ELIZ MRS H221 S HARRISON ST APT 7
--ELIZ I MRS ACCT SAG PRODUCTS R250 E HARCOURT
--ETHYL J (WID GROVER C) RETD H2916 RAY ST
--FAYE EMP SAG FURN R228 S 10TH ST
--FOREST E (JULIA G) MLDR CHEV GREY IRON H3262 PARKWOOD AV
--HOWARD B (EVELYN J) (H B PARKS TRUCKING) H2568 SAMUEL DR
--JAMES STUDT R14 MARYJANE CT
--JAMES L (ANN L) SLS MGR MORLEY BROTHERS H14 MARYJANE CT
--JERRY (MARILYN) DRIVER GREYHOUND LINES H2206 WHITTIER ST
--JIMMIE (ROSIE M) R524 N 26TH ST
--JOE W (LOUISE) OILER SAG MALLEABLE H125 N 7TH ST
--JOSEPH E (CAROLINE E) SCALE CAR OPR CHEV SAG FDRYS H2128 BANCROFT ST
--KENNETH STUDT R4636 S GREGORY ST
--KENNETH H (BEATRICE J) MACH OPR CHEV TRANS H4636 S GREGORY ST
--LARRY A USA R2444 DURAND ST
--LEONARD E METER RDR C P CO R BAD AXE MICH
--MARGARETHA NURSES AIDE ST LUKE'S HOSP R1113 ATWATER ST
--MARJORIE C MRS (BOND INN) R2438 DURAND ST
--MERLIN G (MILDRED) PRODUCTION WKR RAYMOND PRODUCTS R7510 TRINKLINE RD
--MILDRED WAITRESS HOWARD JOHNSON RESTR R7520 TRINKLINE ROAD

DAVIS CARTAGE CO.
FREIGHT TRUCKS—WAREHOUSING
WELDERS—TRAILERS
731 WALNUT
(CARROLLTON)—SAGINAW PLeasant 2-6108

WECHMAN DEPARTMENT STORE
116 S. JEFFERSON AVENUE
•CHARGE•LAY-A-WAY•FREE DELIVERY•MAIL and PHONE ORDERS FILLED
PHONE 754-0461

EVERYWHERE IN MICHIGAN
Burton SINCE 1866
BEST KNOWN TITLE PROTECTION
BURTON ABSTRACT AND TITLE COMPANY
ABSTRACTS — ESCROWS — TITLE INSURANCE
Tel. PLeasant 5-7704
406 FIRST SAVINGS & LOAN ASSN. BUILDING

STEVENS MOVING & STORAGE
WORLD-WIDE SERVICE
121 S. NIAGARA
"ON THE
SINCE C
TEL. 793-

EDWARD'S MEN'S SHOPS, Inc.
The Finest In Men's Clothing
3347 Holland Dr. Tel. 752-3171

BARRETT Advertising Co.
SIGNS
BULLETINS
POSTERS
WALLS
JUNIOR
POSTERS
•
420
SOUTH
OUTER
DRIVE
•
TEL.
PLeasant
3-6247

PARKS
--PETER DESIGNER MITTS & MERRILL R1417½ MAPLE ST
--ROBT STUDT R1113 ATWATER ST
--ROBT J JR STUDT R825 KENTON DR
--ROBT J (JUDITH R) EXEC V-PRES-TREAS PEET PACKING CO H825 KENTON DR
--ROBT J (MARGT C) SERVMN CITY H1113 ATWATER ST
--ROBT L USA R3262 PARKWOOD AV
--THOS G STUDT R3262 PARKWOOD AV
--WILDA (WID HOMER W) H644 S 16TH ST
--WM J (ELLEN) JOURNEYMN BRODIE & SON H614 CLEVELAND ST
PARKVIEW TAVERN RALPH R BUTZIN MGR 2825 S WASHINGTON AV
PARLING KENNETH (VENETTA) DRIVER R H TAYLOR R ALMA MICH
PARLOW RUTH R1807 BAY ST
PARM HENRY (BESSIE) FDRY WKR SAG MALLEABLE IRON R2006 WALNUT ST
--JUANITA R2006 WALNUT ST
PARMER DAVID N (DIANA) FIREFIGHTER CITY FIRE DEPT H1715 GREEN ST
--NOAH (FLORENCE) SLSMN BUSHEY'S HSE OF PAINT H821 PHELON ST
--ROBT W FIREFIGHTER CITY FIRE DEPT R1814 N OAKLEY ST
PARON CONSTANTINE (MARGT) DEPT SUPVR CENTRAL FDRY DIV R1189 CRANBROOK DR
PARR JOHN D (CAROL K) PRIN NORTH INTERMEDIATE SCH H1618 BARNARD ST
--ROBT E (JANE) ESTIMATOR C P CO R BAY CITY MICH
PARRENT PAUL V (MARILYN M) SUPVR DOW CHEM (MIDLAND) H131 S CAROLINA ST
PARRIS STACY (IRENE) RETD H1117 N 6TH AV
PARRISH ARTH J (E DOROTHY) MEAT CUTTER RAY'S FOOD FAIR H717½ S CHARLES ST
--CELIA R MRS ELEV OPR SAG CO CT HSE H1302 GREENWICH ST
--CHARLES G MECH HARVEY-FRANCKE FORD R316 S PORTER ST
--CHARLES G (DORETTA L) MECH HARVEY-FRANCKE FORD H316 S PORTER ST
--CLIFFORD R (LILLIAN L) PLATER SAG STEERING GEAR H912 W GENESEE AV
--DOROTHY S MRS CLK ST LUKE'S HOSP H315 BULLOCK ST APT 1

PARRISH
--ELIZ A NURSE'S AIDE ST LUKE HOSP R315 BULLOCK ST APT 1
PARRISH HALL 617 HAYES ST
PARRISH HARRIS A (LENA L) MEA YAUCK SUPER MKT H1330 HIGH
--JIM MGR DRIVE THRU CAR WASH N 4TH ST
--LENA L MRS NURSING AIDE ST MARY'S HOSP R1330 HIGH
--LINDA MRS H220 S WEBSTER ST 2
--ROSE M NURSE ST LUKE'S HOSP R1313 HIGH ST
--STANLEY E (ELIZ V) DRIVER CANTEEN SERV H1310 GAGE ST
--WALLACE EMP CATHOLIC FAMILY R616 N WOODBRIDGE ST
--WM (PAULINE) EMP K MART H372 HAROLD ST
--WM L JR (ROSE M) MAIL HNDLR H1313 HIGH ST
PARSHALL FLORENCE E (WID LEE T H2800 STATE ST
--MERLE W OFC WKR HEAVENRICH'S H505 MILLARD ST APT 106
--SARAH M (WID JAY G) R505 MILL ST APT 106
PARSON ROBT STUDT R2226 WHITEMO PL
--ROBT D DIR & COACH ARTH HILL TECH HIGH SCH R709 STATE ST
--SARAH A MRS MED ASST TERENCE TUTTLE H1831 N WOODBRIDGE ST
PARSONS GEO A (CAROL J) SLSMN MOBIL OIL H2722 WELLESLEY DR
--JOSEPH MGR K-MART FOODS R705 SUNSET DR LAPEER MICH
--LOUIS L BKPR RADIO PARTS R377 MACK RD
--RICHD D EMP SAG VALLEY AUTO SL
--RICHD G USN R913½ N HARRISON S
--RICHD H (ROBERTA A) ENG SAG STEERING GEAR H2226 WHITEMORE PL
--SHIRLEY A MRS SLSWN AVON PRODUCTS H913½ N HARRISON ST
PARTH HERBERT (GLADYS) RETD H191 RAY ST
--JOHN W (CLARA A) RETD H3342 RUS AV
--ROBT W (RUTH E) PTRNMKR COMBUSTION ENG H4029 RANDOLPH ST
--WM H PHYSICIST DOW CHEM R3342 RUST AV
PARTIDA PADRO (DORIS) EMP CHEV SA FDRYS H3206 ELM ST (C)
--PEDRO (DOLORES) LAB CHEV GREY IRON H3225 ELM ST (C)
PARTLO GARY A (CATH A) MTCEMN CIT OF SAG H514 BIRCH ST
--WAYNE S MACH OPR MEANS STAMPING CO R WHITTEMORE MICH
PARTLOW ALVIRA ACCT SETTLE BKPG SERV R572 SHATTUCK
--CARL (VIOLET) MACH STORK ENGINEERING H1520 S PARK AV

IMPERIAL MOTORS
THE HENRY ELECTRIC CO.
Electric Motors
New, Rebuilt and Repairing
PHONE
754-1421
1716 S. Jefferson Ave.

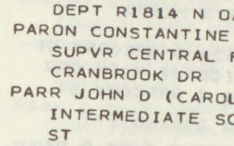
ANDERSEN SAND & GRAVEL CO.
READY MIXED CONCRETE
1705 Boxwood Tel. 753-3421

Brady, Schirmer & Company
AGENTS
THE HARTFORD INSURANCE GROUP
1000 Second National Bank Bldg. Phone 755-8105

RADZIEWICZ
--BOLESLAUS (ALEXANDRA) H1107 RANDOLPH ST
--EVELYN G WAITRESS WOOLWORTH'S R2312 OWEN
--MARIE C (WID ALEX) H2127 PARKWOOD AV
--RUTH O STUDT R2312 OWEN ST
RAE SEE ALSO RAY REAY AND WRAY
--BARBARA TCHR STAR SCH R AKRON MICH
--DONNA L TCHR HIGHLAND PK SCH R AKRON MICH
--ELAINE C MRS H2288 MC EWAN ST
--MARGT MRS TCHR HIGHLAND PK SCH R AKRON MICH
--MERTON S (EVA V) RETD H4558 COLONIAL DR APT 4
--ROBT STUDT R2288 MC EWAN ST
RAEDY JOHN H JR (BARBARA) OSTEO 820 N MICHIGAN AV H134 BORLAND AV
RAESE EDW L (CARMEN J) CARRIER PO H822 S WEADOCK AV
--EMIL R (SARAH M) RETD H2125 N CENTER RD
--FRANK H RETD H117 S ALEXANDER ST
RAEU JAMES H1122½ N 5TH AV
RAFFORD DWIGHT L (DOROTHY) LABY WKR CHEV GREY IRON H3008 EDDY ST (C)
--KATHY R3008 EDDY ST (C)
RAFT FRANK G ACETYLENE OPR WOLVERINE GAS PRODUCTS H641 WALNUT ST (C)
--LUCILLE C (WID CHESTER F) MGR MODERN PERMANENT WAVE SHOP R2520 MOONGLOW
RAGICKAS WM R (RUTH A) EMP TILE CO H3135 ASPEN ST
RAGICKES DIANA STUDT R1804 GALLAGHER ST
--JOHN P (MABEL G) MILLWRIGHT BAKER PERKINS H1804 GALLAGHER ST
RAGISKI ANNA M (WID JOHN) H2615 LOWELL AV
--JOHN JR DRFTSMN BAKER PERKINS R2615 LOWELL AV
RAGLAND WM EMP CHEV SAG FDRYS H832 S 23D ST
RAGNONE LUCIA M CT REPORTER GEN REPORTING SERV H4972 FONTAINE BLVD APT 8
RAHN ALVIN L (KAREN A) DRIVER SLSMN RELIABLE LINEN SERVICE H1836 SCHAEFER ST
--FREDK JR (LORNA C) PARTS MGR POCHELON INC H3430 MACKINAW ST
--LORNA C MRS SCH TREAS HILL HIGH SCHOOL R3430 MACKINAW
RAIDER JACKSON S (AGNES M) ASST SEC TREAS WALLACE & MORLEY DIV H4928 FONTAINE BLVD APT 6
RAILING DAVID STUDT R1910 WOOD ST
--ETHEL M MRS RETD H803 S BATES ST
--FRED (THELMA) SHOP CLK A T FERRELL H2545 GEMINI ST

MacARTHUR ROOFING & SHEET METAL
Residential—Commercial—Industrial
Over 40 Years of Satisfied Customers
3046 Carrollton Call PLeasant 5-5348

RAILING
--RUTH OPR TEL CO R1910 WOOD ST
--YVONNE STUDT R1910 WOOD ST
RAILLING GOLDIE M MRS SLSWN A E ENSMINGER & CO R220 S CAROLINA
--JAMES STUDT R1911 WILLIAMSON ST
--JAMES D (BETTY A) COPY CONTACT EXEC ROBT E HALL ASSOCS R9515 MIDLAND RD FREELAND
--LAURENCE R (E RUTH) YD FORMN WEST SIDE LBR H2568 SHAHEEN DR
--MERLE C (GOLDIE M) DRFTSMN SAG MALLEABLE IRON H220 S CAROLINA ST
--WOODROW W (LOUISE W) FORMN A T FERRELL & CO H1824 JORDAN ST
RAINBO BREAD CO, Samuel A McLaughlin Pres-Mgr, Richard C VanEtten Jr V-Pres "Rainbo Is Good Bread" 1505 E Holland Av (East Side), Tels PLeasant 2-5177 And PLeasant 2-5178
RAINBOW RESTAURANT THE (FLOYD WILSON) 3108 JANES AV
RAINES RICHD (BARB) PROF DELTA COLLEGE H4923 FONTAINE BLVD APT 3
RAINEY ELIJAH (JOSEPHINE) FDRY WKR SAG MALLEABLE IRON H2113 CHERRY ST
RAIZY FLORINE MRS H115½ S 14TH ST
RAJEWSKI RALPH J (JOANNE M) YD MSTR C&O RY H2713 W AUBURN DR
RAKOWSKI ALBERT J (MAXINE) ASMBLR BAKER PERKINS H2404 ROBINWOOD AV
--JOSEPH (KATHERINE E) SET UP MN LUFKIN RULE H2922 S JEFFERSON AV
--LARRY J USA R2404 ROBINWOOD AV
--LINDA M COUNSELOR AUTO CLUB OF MICH R2404 ROBINWOOD AV
--MARVIN W USA H2712 LOWELL AV
--SUSAN CLK SECOND NATL BANK R6191 HESS RD

SAGINAW VALLEY BOOKSTORE

City's Finest Collection of Religious Records
715 E. GENESEE AV.

BARNEY DUFF AGENCY
Insurance
•
1012 Second National Bank Bldg.
•
Phone 752-8135

CLARENCE RADEWAHN
Realtor
REAL ESTATE — INSURANCE
7261 Gratiot Road
Phone SW 2-8787
Residence Phone SW 2-4392

RALPH J. MAHAR -- CONTRACTOR
INSURANCE CLAIMS, REPAIR WORK
PAINTING — REMODELING — CARPENTRY — ROOFING
2736 S. 23d *(See Page 14 Buyers' Guide)* Tel. PLeasant 2-1805

The Catholic Weekly
Authorized Diocesan Newspaper for the Dioceses of Saginaw and Lansing, covering 31 Counties
COMBINED CIRCULATION 54,500
1520 Court St. P.O. Box 1405 Tel. 793-7661

PARTLOW
--HELEN L (WID ALMOND C) HSEKPR H2914 HESS AV
--RUSSELL (ALVIRA) DRIVER NATL TRANSIT H572 SHATTUCK RD (C TWP) APT 10
PARTRIDGE MARYLOU MRS AIDE HERITAGE NURSING HOME R416 RIVER RD
PARZYCH RONALD E (NANCY) SUPVR C P CO R4418 ANN ST
PASCAL ROBT R3227 ROBINWOOD AV
PASEK MARIAN A INSTR ST MARY'S HOSP R3193 NORTHWEST DR
PASEL CHLOE M (WID CLARENCE) H1720 N WOODBRIDGE ST
--DELBERT L (MARION E) REC CLK SAG STEERING GEAR H717 PERRY ST
--DON L (BONNIE J) LATHE OPR CHEV SAG FDRY'S H124 N PORTER ST
PASHEEK CATH E (WID FRANK) H1902 WADSWORTH AV
--MELVIN J BARTNDR CRYSTAL BAR R1902 WADSWORTH AV
PASIONEK PATRICIA OFC WKR SWAN'S ICE CREAM R718 HOYT AV
PASKIEWICZ FRANK J (MARY L) INS 2305 S JEFFERSON AV H2513 PRESCOTT AV
PASKIEWICZ FRANK J AGENCY (Frank J Paskiewicz, Lillian M Gajewski) Complete Insurance Coverage, 2305 S Jefferson Av (48601), Tel PLeasant 3-3551
PASKIEWICZ LORRAINE I OFC SEC FRANK R VARGAS R2513 PRESCOTT
--LORRAINE S OFC SEC FRANK VARGAS R2513 PRESCOTT AV
--MARY A STUDT R2513 PRESCOTT AV
PASKO JOHN M (JOAN K) SETUP MN U S GRAPHITE H2457 N CLINTON ST
--JOHN P (THERESA) REPR EATON MFG H2442 BARNARD ST
PASSAGLIA RICHD D (ANNETTE M) BUYER WICKES CORP H3347 CRESTMONT DR
PASSARIELLO ANDREW S (SUE) EMP EATON H2435½ BENJAMIN ST
--FRITZ J (FRANCES C) DRIVER ASSOCIATED TRUCK LINES H1911 CHERRY ST
--JOHN MGR VESCIO'S R123 BULLOCK ST
--LUCY MRS NURSING AIDE ST MARY'S HOSP R807 S ANDRE ST
--MICHL STUDT R1911 CHERRY ST
PASSINAULT LEO F (JUANITA) MGR ZALE'S JWLRY R6235 THISTLE DR
PASSMORE JERRY L FCTY WKR SAGINAW BEARING R BURT MICH
PASSOLT ANNA E (WID EDWIN A) RETD H1015 S PARK AV
PASSON FRANK C DRIVER MIKE'S SERV H1180 BUTLER RD
--JOYCE E CLK MICH NATL BK R2715 SCHEMM ST
--LAWRENCE (DOROTHY) EMP SAG STEERING GEAR H1128 OWEN ST

CATHOLIC FAMILY SERVICE OF SAGINAW
710 N. MICHIGAN AV.
PHONE
753-8446

PASSON
--WM A RETD H2715 SCHEMM ST
PASSOW BARBARA (WID ERNEST) H1911 BENJAMIN ST
--CARL W (AUGUSTA F) IRON WKR EATON YALE & TOWNE INC H401 N BATES ST
--CONRAD W RETD H2016 AVON ST
--RALPH W (FLORENCE) SHIP CLK A T FERRELL & CO H2510 DEINDORFER ST
--THOS W TELLER SECOND NATL BANK R2510 DEINDORFER ST
--THOS W TELLER SECOND NATL BANK R2510 DEINDORFER ST
PASTERNAK PAUL (MARY) RETD H3120 LEXINGTON DR
--PAUL M (CARMEN J) (PAULS BAR) H1520 N CLINTON ST
PASTERZ FRANK C (SARAH J) RETD H1717 WILLIAMSON ST
--MICHAEL A (LILLIAN A) MACH SAGINAW FURN H501 ATLANTA ST (C)
--MICHL JR HEAT TREATER SAGINAW STEERING GEAR R501 ATLANTA ST (C)
--SHIRLEY TCHR SINGER R CO
--STANLEY R (LORRAINE) HEAT TREATER SAG STEERING GEAR DIV H1805 WHEELER ST
PASZKIEWICZ ANTHONY B STUDT R2527 LOWELL AV
--ANTHONY L (GENEVIEVE) PRS OPR LUFKIN RULE H2527 LOWELL AV
--MITCHELL R (VALENTYNE C) ENG MN PO H2507 PRESCOTT AV
PAT'S GRO (MRS PETRA ARELLANO) 3211 GLASBY ST
PATCHEN MYRTLE MRS H903 S BOND ST
PATE JANE Y STUDT R4 RUGGLES RD
--JOHN L (ELEANOR Y) RETD H4 RUGGLES RD
PATELSKE ALICE L CLK OSTEOPATHIC HOSP H902½ WISNER ST

GENERAL AMERICAN FILM CO.
50% OFF ON FILM PROSESSING
CALL NOW
G 3227 W. Pasadena, Flint, Mich. 789-0251

BRUNO MARTIN Co.
ALL TYPES ROOFING and SHEET METAL CONTRACTORS
Phones PLeasant 3-2212 and PLeasant 3-3152
814-16 Janes Av., 48607

ART SAMPLE FURNITURE CO.
A GOOD PLACE TO TRADE - ASK YOUR NEIGHBOR
200-04 N. WASHINGTON
TEL. 754-7428

THE COMMUNITY STATE BANK OF ST. CHARLES
COMPLETE BANKING FACILITIES
FEDERAL DEPOSIT INSURANCE CORPORATION $15,000 MAXIMUM INSURANCE FOR EACH DEPOSITOR MEMBER
207 S. SAGINAW ST. CHARLES, MICH. TEL. 865-3211
DRIVE-IN BANKING
(See Page 11 Buyers' Guide)
7303 GRATIOT SHIELDS, MICH. TEL. 793-3440

BORLAND ABSTRACT CO.
*
A Complete Title Service
*
- Abstracts
- Escrows
- Title Insurance

PHONE 793-9555

208 S. Michigan Av.

F. W. SMITH
Vice President And Manager

BEARINGER BUILDING
★ DESIRABLE OFFICE SPACE ★
N. Franklin At Tuscola, Saginaw, Mich. 753-2441

FLACK-PENNELL
AUTHORIZED INDUSTRIAL DISTRIBUTORS
P. O. Box 1717 Saginaw, Mich. 48605
Telephone 793-1880

PATELSKI EDNA MRS DRIVER BUENA VISTA SCH DIST NO 9 R6660 DORWOOD ST
--FRANK J H2018 GLENWOOD AV
--JEANNE L (WID SYLVESTER E) OFC CLK ATHERTON ELEC H2340 DEINDORFER ST
PATEN SEE ALSO PATTEN AND PATTON
--CAROL A MRS OPR KING'S TEL ANS SERV R1885 JOY RD
PATENGE OTTO H (OLGA) H1515 LAPEER AV
PATERSON SEE ALSO PATTERSON
--ROBT (ELIZ A) OFC MGR US GRAPHITE H2320 CONGRESS AV
--RUTH M MRS SLSWN A E ENSMINGER & CO R409 HANCOCK
PATHERELLO LUCY H807 S ANDRE ST
PATILLA NORA L (WID LEROY) H613 S 14TH ST
--ROY STUDT R613 S 14TH ST
PATILLO CHARLES H DRIVER M & B ICE CREAM R1224 N 29TH
--EDW STUDT R1224 N 29TH ST
--INEZ MRS H1224 N 29TH ST
PATINO MARY H (WID MARIO J) H639 S 11TH ST
PATMAN ALBERT (FANNIE M) EMP SAG MALLEABLE IRON H1029 N 5TH AV
PATNICK EDW J (EDITH E) FCTY WKR EATON YALE & TOWNE INC H1903 WHEELER ST
PATON NORMAN P (THELMA D) RETD H1626 HANCHETT ST
PATOW HELEN L H135 N BATES ST
--LAMERNE C (SARITA M) (BRUCE'S BAR) H3041 ADAMS AV
--RUTH E TCHR HILL HIGH SCH H2221 N BOND ST
PATRIARCHS MILITANT SAGINAW (IOOF) ORG 2722 S WASHINGTON AV
PATRICK ANTHONY J (SUSAN) OPR THE MEDITERRANEAN RM R THOMAS RD
--EDDIE (DOROTHY) DRIVER SKYWAY FURN H1130 N 14TH ST APT 5
--ESTHER K MRS LAB ILL SHADE DIV OF SLICK R1636 S JEFFERSON AV
--MITCHELL H (DORA) CORE SETTER CHEV SAG FOUNDRIES H2105 BURT ST
--WALTER P (BARBARA A) MECH MALLEABLE IRON H4774 EVA DR
--WM R (ESTHER K) CONSTN WKR WELLS CONSTN H1636 S JEFFERSON AV
PATRZIK ALF J (RUTH E) GENL FORMN CHEV SERVICE MFG H4759 MELROSE ST

PATRZIK
--RUTH E MRS OFC SEC RICKER JR HIGH SCHOOL R4759 MELROSE
PATSON FRANK (FRANCES) EMP VOGEL'S GAR & SLS H1175 BUTLER RD
--FRANK JR (JANET) MACH JOHNSON CARBIDE PRODS R1924 PROSPECT
--JANET CASH SHOPPER'S FAIR R1924 PROSPECT ST
--WM (YOLANDA) R1175 BUTLER RD
PATTEN SEE ALSO PATEN AND PATTON
--ANNA (WID HENRY) R1110 KIRK ST
--LEVI (FLORA) LAB CHEV SAG FDRY'S H828 N 7TH ST
--RUTH A TCHR FUERBRINGER SCH H132 TRIER ST
PATTERSON SEE ALSO PATERSON
--ADA E (WID RAYMOND J) H1519 N CAROLINA ST
--ADOLPH (EMMA) FDRY WKR CHEV GREY IRON H334 N 6TH AV
--BRUCE STUDT R1675 SULLIVAN DR
--DONALD W (VERA M) RETD H1325 MALZAHN ST
--ERNESTINE MRS LNDRY WKR COUNTY HOSP H1129 N 16TH ST APT 4
--GEO I (LETTIE M) MILL WKR SAG MALLEABLE IRON H1100 N PORTER ST
--HAMILTON V (MARJORIE M) AGT NEW YORK LIFE H1675 SULLIVAN DR
--JACK M (VIRGINIA) MEAT CTR PARK & SHOP SUPER MKTS H1026 S WOODBRIDGE ST
--JAMES D (BEVERLY) ASST PURCH AGT MICH SUGAR R2076 WEIGL RD
--JOAN EMP HEAVENRICH BROS R1220½ MICHIGAN AV
--JOHN JR ELECTN MICH SUGAR H2003 WEBBER ST
--JOSEPH L (SHARON A) MOULDING AARK FDRY H267 SNOW AV
--LAMONT R (SARAH A R) WTCH MKR ZALE JWLRY R2325 BLUEBIRD
--LAURA (WID SAML) H928 N WASHINGTON AV
--LAWRENCE (JOAN) ADJ SECOND NATL BANK H1220½ S MICHIGAN AV
--LEONARD J (ANNABELLE L) HSE FORMN MICH SUGAR CO H210 W LYNN ST (C)
--LESLIE E RETD H2444 N BOND ST
--LINDA S STUDT R1026 S WOODBRIDGE ST
--MELVIN J (ZANA M) DRIVER FRIGID FOOD H1608 HOLMES ST
--MELVIN J (BARBARA J) MACH OPR SAG STEERING GEAR H1319 CONGRESS AV
--MYRNA CLK COUNTY PROSECUTING ATTY R1026 S WOODBRIDGE
--MYRNA J OFC SEC SAG COUNTY R1026 S WOODBRIDGE ST
--RAYMOND (ARLENE) MECH ENRIGHT-TOPHAM R2545 APOLLO
--REUBIN J (CAROLINE E) EMP VA HOSP H4119 WEBBER ST
--REX STUDT R911 SHERMAN ST (C)

JOHN H. NICKODEMUS & SONS, Inc.
FUEL OIL & GASOLINE
3161 CARROLLTON RD.
TEL. PLeasant 5-0551
MARATHON

DONALD C. BIELSKI REAL ESTATE
COMMERCIAL — RESIDENTIAL
1902 S. Jefferson (48601) Tel. 753-7777

FIRST IN SAVINGS - FIRST IN HOME LOANS
FIRST SAVINGS
OF SAGINAW 4½% PASSBOOK ACCOUNTS 5% and 5¼% BONUS SAVINGS CERTIFICATES

PATTERSON
--ROBERTA MRS TCHR HOUGHTON SCH H911 SHERMAN ST (C)
--ROBT BARTNDR H409 HANCOCK ST APT 2
--ROBT STUDT R2320 CONGRESS AV
--ROBT E (NORMA J) CONTROLLER JACOBSON'S H4657 WAKE ST
--RUDOLPHUS (LILLIE) MLDR HLPR CHEV SAG FDRYS H2221 LEDYARD ST
--SARAH MRS TCHR HOUGHTON SCHOOL R3325 BLUE BIRD DR RD 4
--THOS (W IONE) CUSTDN KEMPTON SCH H4667 MIDWAY ST
--THOS L (PEARL E) SHT MTL MECH COMBUSTIAN ENG H3416 HAROLD ST
--W IONE OPR CORONET BEAUTY SALON R4677 MIDWAY
--WM STUDT R3437 BINSCARTH AV
--WM J (DOROTHY I) APPLIANCE SERV FORMN C P CO H3437 BINSCARTH AV
PATTI FRED (HELEN M) (PATTI SHOE REPR) H1209 UNION AV
PATTI SHOE REPAIR (FRED PATTI) 1121 W GENESEE AV
PATTINSON DOROTHY E RETD R1516 BAY ST
--HELEN I RETD H1516 BAY ST
--ROBT J (MARY A) ASST SUPT REICHLE SUP H2232 AVON ST
--THOS STUDT R2232 AVON ST
PATTISON GARY R (DELBERTA E) SLSMN DRAPER CHEV H4343 SEIDEL PL
--RICHD E (DONNA M) BUSINESS REP INTL UNION OF OPERATING ENGS NO 324(AFL-CIO) R SANFORD MICH
PATTON SEE ALSO PATEN AND PATTEN
--ARLENE EMP WICCHMANN'S R410 S 26TH ST
--BERNARD (JANET L) USMC H617 TUSCOLA ST
--BETTIE M CLK FORD MOTOR CREDIT CO R1119 FEDERAL ST
--CHARLES (IRMA) FDRY WKR SAG MALLEABLE IRON H1302½ FEDERAL AV
--ELMER G (MARVEL W) RETD H2411 ADAMS BLVD
--JAMES B (LUCILLE) FDRY WKR SAG MALLEABLE IRON H219 N 12TH ST
--JAMES H (CHRISTA B) JANITOR CHEV TRANS H1824 FITZHUGH ST
--JERRY A STUDT R219 N 12TH ST
--MARVIN MACH OPR FARM BUREAU SERVICE R410 S 26TH ST
--ROBT (KATH) EMP CHEV SAG FDRYS H355 S 26TH ST
--WM STUDT R219 N 12TH ST
--WILLIE (ETHEL M) CHIPPER SAG MALLEABLE IRON H410 S 26TH ST
--WILLIE (WYDESSA) H922 FEDERAL AV
--WYDESSA SERV DEPT WKR WM C WIECHMANN R922 FEDERAL AV
PATZIK JOHN J H3204 HESS AV
--MARGT M R3204 HESS AV
PATZWALDT SHIRLEY MRS NURSE ST LUKE'S HOSP R1130 CRANBROOK ST

DIOCESES OF SAGINAW
CHANCERY
Box 1424 (48605)
124 N. Hamilton 793-9845

PATZWALDT
--WM (SHIRLEY) SLSMN STANDARD ELEC R1130 CRANBROOK ST
--WILMA J MACH OPR SAG STEERING GEAR H841 NYLON ST (C)
PAUL JEANNE W ANESTHETIST ST MARY'S HOSP R5285 GRATIOT ST
--JESSIE B (WID RALPH E) H1338 S PARK AV
--MARTIN (VIRA) JAN CT HSE H1302 DIVISION ST
PAUL'S BAR (PAUL POSTERNAK) TAVERN 2624 E GENESEE AV
PAUL'S MEN'S STORE (PAUL KRAUSE JR) 416 COURT ST
PAUL'S STANDARD SERVICE HOWARD EHLERT MGR 1603 JANES AV
PAUL'S VALLEY CANVAS PRODUCTS (PAUL O HOFFMANN) AWNINGS 513 N HAMILTON ST
PAULER JOSEPH A RETD H1607 BROWN ST
PAULI NANCY J OFC SEC WICKES CORP H213 S 5TH AV
PAULK ALGIE (CLASSIC CLEANERS) R1805 LAPEER AV
PAULOS JAMES USA R1712 N OAKLEY ST
PAULSEN CARL S (FERN M) DRIVER ENRIGHT-TOPHAM R3425 HAROLD ST
--FERN M MRS COOK Y M C A R3425 HAROLD
--RITA M FCTY WKR SUNSHINE BISCUIT R3336 HAROLD ST
--VERA G (WID PAUL F) H1285 PASSOLT ST
PAULSON HAROLD P (HAZEL I) RETD H1322 WARD ST
--JAMES E STUDT R4629 IRONWOOD ST
--JAMES O (BEVERLY J) RELIEFMN CHEV SAG FDRY'S H22 CLAYTOR CT
--PEGGIE L STUDT R3251 GLENWOOD AV
--THOS W (MARGT C) SUPT SAG STEERING GEAR H4629 IRONWOOD ST
--THOS W JR STUDT R4629 IRONWOOD ST
--WM R (BETTY) EMP CHEV GRAY IRON H3251 GLENWOOD AV

Lighthouse Electric Co.
All Types Of Wiring
Electric Heat
205 Center Street Tel. 752-4922

BUENA VISTA OFFICE
Frankenmuth State Bank
Offers Complete Banking and Trust Services
BUENA VISTA — TEL. PLeasant 4-1459
OFFICES IN FRANKENMUTH TEL. OLive 2-2231, BIRCH RUN MArket 4-9635, MILLINGTON TEL. TR 1-5731
REESE TEL. VOlunteer 8-4111, MUNGER TEL. OLive 9-3511

Cameron Bros. T.V & Record Studio
RADIO & TV SPECIALISTS
Complete Sales & Service
1723 Janes Ave. Phone PLeasant 4-0925

DUNN-TILE BLOCK & SUPPLY CO.
"BUILDERS SUPPLIES OF ALL KINDS"
1400 Garey Street Saginaw
Tel. PLeasant 5-5361

Clothing -- Furniture -- House Furnishings -- Appliances
Gately's
120-130 S. Franklin St. Phone 753-7701
Since 1871 Gately's Have Clothed the Family

M. BENDER & SONS, Inc.
EXCAVATING — ROAD GRADING — TRUCKING — MOTOR CRANE SERVICE
STEEL ERECTION
731 Walnut (Carrollton, Mich.) PLeasant 2-610

Hoffman's Drug Store
PRESCRIPTION PHARMACY
2628 E. Genesee Av. 754-8451
6079 Dixie Hwy. 754-8495

PAULUS DANIEL W (HAZEL E) HEAT TREATER EATON YALE & TOWNE INC H3280 BAUER DR (C)
--JOSEPH D USA R3280 BAUER DR (C)
--LEONA MRS (WILLING BEAUTY SALON) R3451 CREEKWOOD DR
--LYDIA C MRS COOK COUNTRY FAIR R2903 HARRISON ST (C)
--ROY A (IRMA R) RETD H3314 RUST AV
--SAM A (RETA M) LAB CHEV SAG FDRYS H2520 S 24TH ST
--VIRGINIA E (WID HAROLD) NURSE SAG GENL HOSP R3316 COURT ST
PAUSE HARRY O RETD H1332 BAY ST
--WM J RETD R1332 BAY ST
PAVEGLIO ANNETTE R MRS NURSE COUNTY HEALTH DEPT R1809 MERSHON
--PETER H (ANNETTE R) GENL MGR CENTRAL OFC EQUIP H1809 MERSHON ST
PAVELICH FRANCES A (WID ANTHONY) DIETARY WKR ST LUKE'S HOSP H3445 BINSCARTH AV
--LORETTA MED SEC COUNTY HOSP R3445 BINSCARTH AV
PAVELKA JOSEPH M ASMBLR SAG STEERING GEAR R1633 CORNELIA ST
PAVLICA FRANCES (WID JOHN) H2325 LOWELL AV
PAVLICEK CHARLES (DONNA J) PNTR H1228 HOWARD ST
--DONNA J MRS CLK ST MARY'S HOSP R1228 HOWARD ST
--GWENDOLYN CAFETERIA WKR HIGHLAND PK SCH R3805 JANES RD
PAVLO ANDREW (SHIRLEY) PARTS INSP SAG STEERING GEAR H709 SUPERIOR ST
--JOHN (ELIZ) H2323 LOWELL AV
PAVON JORGE STUDT R2418 STATE ST
PAWLAK JOHN M DRIVER REA EXP R BAY CITY MICH
PAWLANTA EUG J (ILONA) AGT PRUDENTIAL INS R1152 JOSEPH ST
--MARY A INSPR EATON YALE & TOWNE R2005 WILKINS ST
--RONALD (CAROL J) GENL MGR AMBERWOOD INN H1614 N WOODBRIDGE ST
--STELLA V (WID JOHN A) CAFETERIA WKR EATON YALE & TOWNE INC H2005 WILKINS ST
PAWLEY DAVID B (DEE ANN) PRIN JR HIGH SCH R FREELAND MICH
PAWLICK DANL (IRIS) SHIP CLK MEANS STAMPING CO R4807 BAY RD

PAWLICK
--FRANK J (ELAINE M) MACH OPR EATON YALE & TOWNE INC H1143 S WARREN AV
--HENRY L (DOROTHY) PRES SAGINAW SUP CORP R3930 N MICHIGAN RD
--JOHN (PAULINE) RETD H2211 OWEN ST
PAWLIK BERNARD P (ZITA L) DRIVER RAINBO BREAD H1809 ZAUEL ST
--DAVID STUDT R1827 N CAROLINA ST
--HENRY F (DELPHINE M) LIEUT CITY POLICE DEPT H1827 N CAROLINA ST
--SUE A SLSWN WM C WIECHMANN R1827 N CAROLINA ST
PAWLUS JAMES R (HARRIETT J) SLSMN SPATZ BAKERY R2307 N CLINTON ST
PAXON JOHN (BARBARA) EMP PAXSON SERV STA R141 GOETZ ST
PAXSON AVERY B (EVELYN P) (PAXSON OIL CO) R2650 N RIVER RD
--DOROTHY B (WID WM) H114 S MICHIGAN AV APT O
--EVELYN P SEC PAXSON OIL CO R2650 N RIVER RD
--JOHN A (BARB J) EMP PAXSON OIL H141 GOETZ ST

PAXSON OIL CO
(AVERY B PAXSON)
GULF OIL PRODUCTS
OFFICES
1826 N MICHIGAN AV
TELEPHONE PLEASANT 2-2222
110 E WASHINGTON ST
(FREELAND)
TELEPHONE 695-9872
BAY CITY
FT OF MARTIN ST
TELEPHONE 684-8888

PAXSON OIL CO ROBT E BOND MGR GAS STA 1302 N WASHINGTON AV
PAXSON SERVICE STATION (AVERY B PAXON) GAS STA 1824 N MICHIGAN AV
PAXTON CHARLOTTE R STUDT H1024 THURMAN ST
PAYK ERIC A (GERTRUDE M) FORMN ARROW PAPER PRODUCTS H2684 WELLESLEY DR
--GUNTHER A (JUDITH F) DRIVER ARROW PAPER PRODUCTS H1515 GILBERT ST
--OTTO (ANNA) CARP REPPHUN BLDRS H2328 BLAKE ST
PAYNE SEE ALSO PAINE
--ANN MRS OFC SEC LEATH & CO
--AVIS RETD H1022 BROWN ST
--BARBARA TCHRS AIDE JONES SCHOOL R1312 N 12TH ST
--CARMEN M OPR BETTE'S IMPERIAL BEAUTY SALON R2723 JULIUS ST
--CARMINE M CLK B & H MKT R720 S HARRISON
--CHARLES A (VIRGINIA L) DRIVER CENT TRANS H818 PIONEER TR (C)
--CLEVELAND R1828 N 25TH ST
--CONRAD JR STUDT R4870 WEISS ST

EATON YALE & TOWNE INC.
EATON SAGINAW DIVISION
1000 RUST STREET • SAGINAW, MICHIGAN 48601
TELEPHONE: 517/753-5461 • TELETYPE: 793-0135

Draft-A-Matic Desks - G.F. Desks and Tables - Goodform Aluminum Chairs - Super Filer Mechanized Filing Equipment General Fireproofing - G.F. Steel Shelving - G.F. Office Partitions
REX A. & JAMES S. EMERY
1840 N. MICHIGAN AVE. 753-6977

PAYNE
--CONRAD R (AUDREY) SELF EMP H4870 WEISS ST
--EDW J (MARIAN) PHARM PRINCING & BRENNAN PHARM H717 OAKVIEW DR (C)
--EUG (JOSEPHINE) MACH OPR CHEV SERV PARTS H440 N 2D AV
--JIMMIE JR (LOU K) RELIEFMN CHEV SAG FOUNDRIES H1335 ALGER ST
--JOHN S (WILLIE M) MACH OPR CHEV SERV PARTS H1122 CARLISLE ST
--LEO W (MARY I) RETD H313 S WOODBRIDGE ST
--LEON (ANA) EMP MALLEABLE IRON H2324 MC GILL ST
--LOUIS D (JULE A) CHF CLK REA EXP H841 PIONEER TR (C)
--MARY J R2723 JULIUS ST
--MARY M OFC WKR BELL TEL R818 PIONEER TR (C)
--MARY R MRS OFC SEC DOW CHEM H126 N HARRISON ST
--MODINER MRS H1346½ N WASHINGTON AV APT 1
--PAULINE V MRS H2723 JULIUS ST
--PERCY E RETD H1618 N WOODBRIDGE ST
--ROY RETD R2421 LINDA ST
--ROY C (LOUELLA J) WINDER HENRY ELEC H2421 LINDA ST
--RUSSELL C (VIOLET M) SUPVR SUNSHINE BISCUITS H3122 RUCKLE ST
--SANDRA L MRS TELLER MICH NATL BK R2316 HILL ST
--SHARYN D OPR FOUR SEASONS BEAUTY SALON R5125 BIRCH RUN RD
--THOMAS LAB CHEV GREY IRON H3862 JOHNSON ST (C)
--THOS R1335 ALGER ST
--THOS INSTALLER A A MYERS & SONS R CONGRESS ST
--WM W (LULA S) RETD H1730 OTTAWA ST
--WILLIE M NURSES AIDE SAGINAW GERIATRICS R1122 CARLISLE ST
PAYTON ADELAIDE E MRS H1826 SYRACUSE ST
--ISSAC (LILLIE M) EMP VA HOSP H1017 JANES AV
--WM (NETTIE) LAB CHEV H322 S 15TH ST
--WILLIE M HSEKPR 1626 STONE R1402 N FINDLEY
PAZ NICHOLAS JR CASTINGS ROUGHER SAGINAW FOUNDRIES R BURT MICH
PEABODY DOUGLAS E (GERTRUDE M) SIGNAL MN C&O RY H1268 COOLIDGE AV
PEACE HAROLD JR (SHARLEEN) AGT WESTERN & SUTHERN LIFE INS R2713 APOLLO DR
--HENRY C (JOYCE E) PIPE FTR JACK SCHNARR H813 N BOND ST
PEACE LUTHERAN CHURCH REV LORENZ F WEBER PASTOR 3427 ADAMS AV

VOLKSWAGEN SERVICE WRECKER SERVICE
ERICH SHELL SERVICE
BRAKE SERVICE ACCESSORIES
TUNE-UPS — PHONE PL 5-9861
GENESEE AT HOLLAND SAGINAW, MICHIGAN

PEACE LUTHERAN SCH ERWIN W FECHNER PRIN 3427 ADAMS AV
PEACOCK DOUGLAS A USA R15 ROSELAWN CT
--KATHRYN L MRS TCHR MOORE SCHOOL R15 ROSELAWN CT
--MARION E (KATHRYN L) CIV ENG CITY DEPT ENGINEERING H15 ROSELAWN CT
--PHYLLIS A STUDT R15 ROSELAWN CT
PEAK SEE ALSO PEAKE AND PEEK
--CARL JR (BEVERLY) FIREMN C&O RY H350 S 31ST ST
--CARL F H2718 LINCOLN AV
PEAKE FLOYD D ORDERLY ST MARY'S HOSP R2521 S WASHINGTON AV
--MARY E (WID FLOYD) H2521 S WASHINGTON AV
--RICHD USA R2521 S WASHINGTON AV
PEAPHON LOUISE A (WID WM E) H3925 RANDOLPH ST
PEARCE SEE ALSO PIERCE
--BRUCE DRIVER ENRIGHT-TOPHAM R112½ S WASHN AV
--RALPH W (WILMA D) DEPT SUPT NODULAR IRON H2945 WHITFIELD DR

PEARCE ROBERT B (Donna), Steam Heating Supvr, Consumers Power Co 2400 Weiss St (West Side), Tel 754-9131, H3164 Edward Pl, Tel 793-7173

PEARLL EMMA L (WID STEPHEN G) H1839 E GENESEE AV
PEARMAN SANDRA TCHR CHIPPEWA SCH R1916½ COURT ST
PEARSON SEE ALSO PIERSON AND PIERSON
--CORENE MRS RETD H1336 FARWELL ST
--EARL (ANN) RATE CLK C & O RY R5371 SILVER CREST LA
--GERTRUDE J MRS COUNTERWN AM CLNS R523 S PARK
--GLADYS MRS MAID ST STEPHENS CONVENT R1033 N 6TH AV
--HARRIET MRS BKPR MOONEY CREAMERY R1638 BROCKWAY

Ed. Lynes & Sons
LEES CARPETS
TILES — INLAIDS
7575 Gratiot Avenue Phones: 793-4948
Saginaw, Michigan 48603 793-4852

NURSERY
CASS RIVER NURSERIES
"DON" RICE
RELIABLE NURSERY STOCK
4244 WILLIAMSON RD. 48601
PLeasant 4-8340
AMERICAN ASSOCIATION OF NURSERYMEN AAN 1875 BEAUTY·VALUE·SERVICE

When You Think of Furs Think of
Ferris Bros
Fine Furs Suits-Coats Dresses Sportswear
TEL. PLeasant 3-3281
420 E. GENESEE AV.

MORLEY BROTHERS PHONE 755-8121

Plumbing and Heating

WALTER E. FISCHER
PLUMBING & HEATING
Hot Water Baseboard Heating
962 S. 24th ST.
TEL. PLeasant 5-8611

Land Development - Appraising Farms and Commercial - Custom Building
A COMPLETE REAL ESTATE SERVICE
Jim Cochran REAL ESTATE
6400 State, Saginaw, Michigan 48603 Phone 799-019

KIRBY
VACUUM CENTER
OF TRI-CITY
2128 BAY TEL. 799-1141

PEARSON
--IVAN O (JOSEPHINE) CRANE OPR CHEV SAG FDRYS H1902 COLLINGWOOD AV
--LUCILLE F MRS SLSWN SANFORD GLICKS BEAUTY SUP H1320 ADAMS ST
--MARY K TCHR MACKINAW SCH R491 SOMERSET RD
--RICHD K (PHYLLIS A) INS ADJ MICH ADJ CO R110 FROST DR
--SPENCER (ENNIE B) SHAKE OUT MN CHEV SAG FDRYS H130 N 4TH AV
PEARSONS JAMES FIELD REP GMAC R305 ADAMS
PEART GEO W (DORIS E) DRIVER CAMPBELL OIL H3444 PEALE DR
PEASE ALF A (LEOLA E) ENG C & O RY H2572 DUANE DR
--CLARENCE A (EVELYN M) FIREMN SAG INDUSTRIES H4403 WISNER ST
--GORDON ENG SAG ASPHALT PAVING R MIDLAND
PEASLEE CHARLES L (JUDITH A) MGR FRIEDLI DRY CLEANERS H1829 W MICHIGAN AV
--KENNETH R (THELMA R) (DELUXE DRY CLNS & SHIRT LNDRY) H1345 AVALON AV
PEBLES WILLIE EMP CHEV SAG FDRY R911 BETHANY ST
PECHTEL ROBERT H DRIVER COUNTY RD COMN R4232 ANN ST
PECK EUG J PRIN HOYT SCHOOL R BAY CITY MICH
--MALCOLM GRINDER DELTA OPTICAL R2547 OHIO ST
PECKNICK KATHLEEN K ORAL OPR CREDIT BUREAU R2116 WEBBER ST
--PATRICIA A CLK TEL CO R2116 WEBBER ST
--WM J (JEANETTE C) FORMN SAG MALLEABLE IRON PLANT H2116 WEBBER ST

PECKOVER H MARTIN (Janet B)
VICE-PRESIDENT-TRUST DEPARTMENT
MICHIGAN NATIONAL BANK
501 LAPEER AV AT JEFFERSON AV (48607)
TELEPHONE 753-4461
H230 LOCKWOOD ST
TELEPHONE 793-2042

--HENRIETTA K (WID CHARLES F) H660 FAIRWAY DR

PECKOVER
--MARTHA A STUDT R230 LOCKWOOD ST
PEDEN GEO (BERNICE D) SHIP CLK CALVERT SPECIALTY H717 N MASON ST
--MARGT M H1412 S PARK AV
PEDERSEN SEE ALSO PETERSEN PETERSON
--LOUIS J (EILEEN H) SUPVR WESTERN ELECTRIC H2910 MACKINAW ST
PEDLAR EDMUND S (VIRGINIA A) ELECTN NEWKIRK ELEC H3111 WEBBER ST
PEDLOW BERNEETA B PRIN EMERSON SCHOOL R1815 HANCHETT ST
PEDRO MARTHA M R1920 FINDLEY ST
PEE WEE'S LOUNGE (ROMAN W AND MRS ADELINE DUBAY) TAVERN 6515 STATE ST
PEEK ALVIN L (HELEN L) H2028 GLENWOOD AV
--EMERSON L (FRANCES M) MTCEMN CHEV GREY IRON H3546 N MADISON ST
--LORRAINE D MRS TEL OPR CENTRAL FDRY DIV R7061 DEBORAH DR
--WM LAB SAG MALLEABLE IRON H1463 GAGE ST
PEELLE DOROTHY A MRS OFC SEC CENTRAL FDRY DIV R ZILWAUKEE MICH
PEEPLES GEO (GERALDINE) POLICEMN CITY POLICE DEPT H1915 LAPEER AV
--GERALDINE MRS TCHR HIGHLAND PK SCH R1915 LAPEER ST
PEER EARL G (NELLIE M) RETD H3940 LAMSON ST
--NELLIE M WAITRESS HAROLD'S BAR R3940 LAMSON ST
PEET DOUGLAS G (BERNICE) PRES PEET PACKING R CHESANING MICH
--MILLIS L (BETTY) SEC-V PRES PEET PACKING R BAY CITY MICH
PEET PACKING CO DOUGLAS G PEET PRES ROBT J PARKS EXEC V-PRES & TREAS MILLIS L PEET SEC-V PRES CENTRAL OFC 6320 STATE ST
PEEVY ANNIE (WID ANMADORE) R512 N 9TH ST
--CLARENCE (BILLY J) SERVMN GENL TIRE SERV H403 CARROLL ST APT 3
PEGGY'S BEAUTY SHOP (MRS PEGGY REYNOLDS) 2618 S JEFFERSON AV
PEGLER FRANK J REG REPR WM C RONEY & CO R ALMA MICH
PEGLEY BETTY J MRS (BETTE'S SUPERETTE) R4209 CARROLLTON RD (C)
--CHARLES H RETD H2318 HILL ST
--EDW J (BETTY J) CUSTDN ST JOHN THE BAPTIST CATH CHURCH H4209 CARROLLTON RD (C)
--JANET OFC SEC GE CREDIT R818 WEBBER
PEGLOW EDW F (PEARL) ESTIMATOR FURSTENBERG-BRAUN LBR H713 EVERGREEN LA (C)

CENTRAL FOUNDRY DIVISION OF GENERAL MOTORS CORP.
37 Florence, West Side, 48605 Tel. 755-0911

The Ohio National Life Insurance Co.
ALFRED S. BRENNAN General Agent for Eastern Michigan
1135 E. GENESEE AV. (48607) TEL. PLeasant 2-3136

MIMEO by MAGGIE
Secretarial
Complete Secretarial Service
Mailing Lists — Answering Service — Notary Public
Margaret J. Eurich
Owner
221 Millard
Millard Bldg.
Tel. 754-0551

PEGUES EARL (EDDIE) EMP SAG STEERING GEAR H1402 DILLON ST
PEID CHARLES W (DIANE) EMP SAG STEERING GEAR H556 TULANE ST (C)
PEIKERT EDNA R3043 STATE ST
--JAMES M (IMELDA C) UNIT CONTROL OPR CP CO (ESSEXVILLE) H1512 N CHARLES ST
--KENNETH E RETD H3043 STATE ST
--MANILA E (WID ELMER) RETD H620 FRASER ST
--MARY M R1614 BIRNEY ST
PEIL CARL O (KATHRYN) COUNTERMN STANDARD ELEC H3340 OSLER AV
PEIRCE WILLIE (ALMA) POURER SAG MALLEABLE IRON H839½ FARWELL ST
PEITCH EMILIE RETD R2636 EDDY ST
--WALTER J RETD H2636 EDDY ST
PEITSCH DAVID W (TRUDY A) ACCT EATON YALE & TOWNE INC H3253 DREXEL DR
--EDW J (LOIS E) CLK PO H600 SHATTUCK RD (C TWP)
--JULIUS A (CHRIS E) CARRIER PO H1625 DELAWARE ST
PEKAS IRENE F RETD H610 MEREDITH ST
--TOM (DONNA) MGR TONY'S TAKE OUT R5995 MACKINAW
PELAYO HERMININO LAB CHEV SAG FDRY'S R1342 MYRTLE ST
PELCERS ANG O (ANNA L) MACH OPR SAG STEERING GEAR H1720 DIVISION ST
PELICKE JOSEPH (JANE) EMP SAG STEERING GEAR H620 N FAYETTE ST
PELISH MICHL P (EUGENIA) INSTALLER WESTERN ELEC H819 S 13TH ST
--SUSAN STUDT R819 S 13TH ST
PELKEY DORRELL S (MARCELLA M) SLSMN GASE BAKING H1611 BRENNER
--FREDK J((SHIRLEY A) (BEACH SPRING SUP) H602 CLARK ST
--RENEE R2111 HANCHETT ST
--RICHD M (MARY M) ENG HELFRECHT MACH H1021 THROOP ST
--ROBT W (THEANO E) CARRIER PO H2111 HANCHETT ST
PELKKI PAUL R (JO ANN) TCHR SAG VALLEY COLLEGE H608 N BOND ST
PELLETIER DOLORES A X-RAY TECH PHYSICIANS OFFICES R613 N WOODBRIDGE ST
--IRENE (WID ARTH J) H613 N WOODBRIDGE ST
--JOHN SHT MTL JOURNEYMN A C KLOPF INC R BAY CITY MICH
--JOSEPH D JR ASST MGR SHOPPER'S FAIR R613 N WOODBRIDGE ST
--OSCAR J (LAURA) SEC-TREAS TANNER & DAILY INC R BAY CITY MICH
--THOMAS L USAF R613 N WOODBRIDGE ST
PELLETTIER JEAN A H2744 W GENESEE AV
--MARIE TEL OPR SEARS R2744 W GENESEE AV

FERGUSON INSURANCE AGENCY
GENERAL INSURANCE
925 N. MICHIGAN AV.
PHONE PLeasant 3-5471

PELLOT CHARLES J JR (JUANITA J) MACH OPR EATON YALE & TOWNE H1728 ALLEGAN ST
--JAMES H (MARION H) CLK SECOND NATL BANK H2312 MACKINAW ST
PELLOW DONALD (IONA A) BAKER GASE BAKING CO H1910 SCHAEFER ST
--GLASSON J (EDITH) DRIVER SAG TRANSFER H3315 CONGRESS AV
PELMORE MELISSA MRS R1028 N 5TH AV
PELON ELLSWORTH L (KATHRYN E) REPR CHEV TRANS H713 TULANE ST (C)
--JAMES E (MOLLIE B) ACCT CHEV GREY IRON H1662 GLENDALE ST
--JOSEPH F (BERTHA P) APPR CHEV TRANS H3254 LEXINGTON DR
--MARGT I (WID PROSPER J) MGR EVENKNIT HOSIERY SHOP H923½ ASH ST
--ROBT J DEPT MGR JACOBSON'S R2154 CLOVER LA
--WALLACE F (BEATRICE M) MTCEMN LUFKIN RULE H2800 PARKWOOD AV
--WILFRED J (MARGT H) PRODUCTION WKR RAYMOND PRODUCTS H2154 CLOVER LA
PELOQUIN ALBERT P (HELEN M) OFC MGR HUGH LAUNDRA ELECTRIC INC R BAY CITY MICH
--ALVIN W (HELEN L) SUPVR CHEV GREY IRON H1921 STATE ST
--FRIEDA A (WID OSWALD) H613 PERRY ST
--KAY FCTY WKR ILLINOIS SHADE R519 KENDRICK ST
--REBECCA NURSES AIDE ST MARY'S HOSP R519 KENDRICK ST
--RUTH (WID CHAS) OFC SEC ST ANDREWS CATH CH H519 KENDRICK ST
PELT BETTY J R123 S 5TH AV
--WALTER EMP MICH ELEV R123 S 5TH AV
PELTIER JAMES G RETD R616 HOYT AV
--LEONA A R616 HOYT AV
--MARY H RETD H616 HOYT AV

GLYNN J. McARN
Real Estate
2415 Janes
Tel PLeasant 4-5164

DRAPER CHEVROLET CO.
TRUCKS
1311 N. Niagara
753-1461
Saginaw, Michigan
CHEVROLET
CARS
1450 N. Michigan Ave.
755-8161

Howard Gremel Insurance Agency
FIRE
AUTO
ACCIDENT
HOSPITALIZATION
A Plan For Every Need
2720 Midland Rd.
SWift 2-3642

SAGINAW DODGE Inc.
Authorized DODGE Automobiles and TRUCKS
SALES and SERVICE • PARTS — Wholesale-Retail
Telephone 752-8168
2063 N. Niagara, Between Genesee and Davenport

CHARLES COOK
MULTIPLE LISTING SERVICE
List With Us For Action
TEL. 799-1200
2719 State St. Saginaw, Mich. 48602

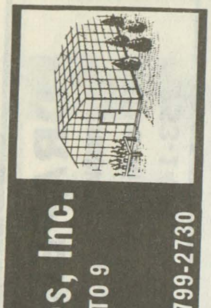

Frank's Nursery Sales, Inc.
OPEN DAILY AND SUNDAY 9 TO 9
FREE PARKING
5580 STATE TEL. 799-2730

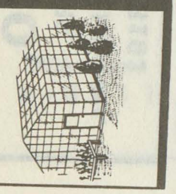

Lee's Restaurant and Grocery

1505 WADSWORTH TEL. 755-9189

PELTO EDW G (TERESA M) MILLWRIGHT CHEV NODULAR FDRY H1615 S WARREN AV
PELTON IRMA L CLK ACME BLOCK & SUP R714 RUSTIC
--JAMES R (PATRICIA C) PRES ACME BLOCK & SUPPLY CO H738 RUSTIC ST (C)
--MERLE B (IRMA L) TREAS ACME BLOCK & SUPPLY CO H714 RUSTIC ST (C)
PELZL DAVID J (JANET N) TCHR ST PAUL'S LUTHERAN SCH H2115 N BOND ST
PEMBERTON TRUMAN B (DOROTHY) AGT UNION MUT LIFE INS R TRAVERSE CITY MICH
PENA ANTONIO JR (REBECCA M) EMP NODULAR IRON H2921 S 23D ST
--ANTONIO (MARY B) STEEL WKR WICKES CORP H1305 ARNOLD ST
--ANTONIO (RONA) EMP CHEV SAG FOUNDRIES H2205 LAPEER AV
--ANTONIO G (RAMONA R) LAB CHEV SAG FDRY H3033 DOUGLAS ST
--CARMEN RECPT FOUR SEASONS BEAUTY SALON R915 TUSCOLA ST
--FRANK (LINDA) CHK CHEV SAG FDRYS H3189 LAPEER AV
--GILBERT (MARY) FDRY WKR SAG MALLEABLE IRON H915 TUSCOLA ST
--GUADALUPE R (SARAH) CLIPPER CHEV GREY IRON H2122 JULIUS ST
--MARY M STUDT R915 TUSCOLA ST
--RAUL R (HANNELORE) DRIVER JOHN H NICHODEMUS H1020 N 26TH ST
--REBECCA M MRS STEN STATE DEPT OF SOC SERVS R2921 S 23D
--ROSE R1305 ARNOLD ST
--SARAH A MRS NURSE ST MARY'S HOSP R2122 JULIUS ST
PENALVER ERNESTINA MRS LNDRY ATNDT ST FRANCIS HOME R311 S 7TH
PENCE FRANCES J RETD H2523 WEBBER ST
--HAROLD B (KEITHA P) RETD H2690 SHATTUCK RD
--KEITHA MRS TCHR PLAINFIELD PROSSER SCH R2690 SHATTUCK
--ROBT B EMP WHITNEY FLORAL R2690 SHATTUCK RD
--ROSALIE J STUDT R2690 SHATTUCK RD
PENDELL ARTH C (DORIS L) RETD H4014 HILAND ST
--ELIZ A MRS AD TAKER SAGINAW NEWS R4972 FONTAINE BLVD
--FOREST O RETD H612 HANCOCK ST
PENDELL
--KAREN MRS TCHR MC BRITE SCH R3360 NORTHWOOD PL
--OLIVE Y (WID ARTH C) RETD R2235 DELAWARE BLVD
--PETER C (CAROLINE K) FIREFIGHTER CITY FIRE DEPT H231 GRAHAM ST
--ROBT J (ELIZ A) EMP SAG STEERING GEAR H4972 FONTAINE BLVD APT 10
--SUSAN STUDT R40 BENTON RD
--W HENRY (GRETA K) AGT PENN MUT LIFE INS H40 BENTON RD
PENDER SAML (DONNA) ROOFER H818 S WEADOCK AV
PENDRED SUE TYP CLERK COUNTY SOC WELFARE BD R703½ W GENESEE ST
PENGUIN BEAUTY BAR (MRS GERTRUDE L VESTAL) 101 E GENESEE AV RM 8
PENINSULAR DIESEL INC EUG C GAGNON MGR TRUCK REPR 715 S OUTER DR
PENN DOROTHY L SLSWN HEVENRICKS R225 N 3D AV
--MARTHA (WID EDW) H1110½ CARLISLE ST
PENN MUTUAL LIFE INSURANCE CO JOSEPH M DRAGO DIST MGR 1600 N MICHIGAN AV RM 415
PENNELL H A (CLARA) MGR FOOT-SO-PORT SHOE STORE R BAY CITY MICH
PENNEY ARTH E (KATH A) DIE MKR MEANS STAMPING H1618 VERMONT ST
--BRUCE R (ELAINE A) PARTS MGR LIFT PARTS SERVICE H3763 CHURCH ST (C)
--CAROL STUDT R4850 LEASIDE DR
--DONN M USN R4850 LEASIDE DR
--HUGH (BETTY) EMP EATON MFG H4850 LEASIDE DR
PENNEY J C CO INC, Downtown Store 110 N Washington Av (48607), D E Boyer Mgr, Tel 753-5406, Green Acres Plaza 4572 State St (48603) J E Burau Mgr, Tel 792-9608
PENNEY SHELDON L (LINDA L) RECEIVING INSP CHEV GREY IRON H4973 FONTAINE BLVD APT 12
PENNINGTON GLADYS BKPR DAVIS INS AGCY R4135 PEGGY DR
--STUART L (JUDY K) EMP FISHER BODY H3932 HILAND ST
PENROD DAVID CLK C & O RY R BAY CITY MICH
--GEO A (GENEVA M) CORE MKR CHEV GREY IRON H2825 CLAYBURN ST
--WM C (DELORES) STOCK RM WKR R GRANVILLE & SON R BAY CITY MICH
PENTY RICHD A (ALYCE) V-PRES-SEC PHOENIX AGENCY INC R5275 MARY CT
PENZKOFER ADALBERT J (LOTTIE M) SLSMN SCHAEFER HAT STORE H3109 HAROLD ST
--FRANCES M OFC CLK GENL DISTRIBUTING R546 S 9TH ST
--HENRY J RETD H546 S 9TH ST
--JOSEPH E STUDT R3030 RUST AV

GENERAL MOTORS CORP.
(CENTRAL FOUNDRY DIVISION — SAGINAW MALLEABLE IRON PLANT)
37 Florence, West Side, 48605 Tel. 755-0911

SPENCE BROTHERS
General Contractors
Since 1893
417 McCoskry Street Phone PLeasant 5-6508

Montgomery Ward & Co.
Saginaw's Complete Department Store
115 W. Genesee Av. Tel. 752-1121

PENZKOFER
--JOSEPH V (ETHYL E) MACH COMBUSTION ENG H3030 RUST AV
--LOTTIE M MRS BINDERY WKR TOPHAM PRNTG R3109 HAROLD
--MARY STUDT R3030 RUST AV
PEOPLE INEZ H3214 GRANT ST
PEOPLES CREDIT CLOTHING CO
Clothing And Jewelry For The Family 118 S Franklin St, Tel PLeasant 5-3101
PEOPLES EDDIE L R3075 PERKINS ST
--ELIZ STUDT R312 S 14TH ST
--FRED H1508 CARROLL ST
--G A R1126½ N WASHINGTON AV
PEOPLES HOME LIFE INSURANCE CO
Harry Putnam Jr Mgr, Representing VanAuken-Graebner-Mason Inc, 124 N Michigan Av (48602), Tel 793-9611 (See Page 31 Buyers' Guide)
PEOPLES L C (RUBY) LAB CHEV SAG FOUNDRIES H312 S 14TH ST
--MARY MRS H451 N 3D AV
--RUDOLPH STUDT R312 S 14TH ST
--SAM (BARBARA J) LAB CHEV SAG FDRYS H506 TYLER ST (C)
PEPERA FLOYD A (BERNADINE) FORMN U S GRAPHITE H2443 N CLINTON ST
--KAREN STUDT R2443 N CLINTON ST
--STANLEY J (VIDEO T V & APPLIANCE) R BURT MICH
--THOS J (EDITH A) (VIDEO TV & APPLIANCE) H2010 HUDSON ST
PEPIN NORMAN A (ISABEL E) MILLWRIGHT SAG MALLEABLE IRON H4192 GREEN ST
--ROBT B (CHERYL J) INSTALLER BEL TEL H2689 ASHTON DR
PEPLINSKI JOHN (TERESA) DRIVER MULVENA TRUCK LINE R2589 MIDLAND RD
--KAYE TCHR HEMMETER SCH R5030 WEISS
--NICK M (ELDA J) MACH OPR SAG STEERING GEAR H3217 ROBINWOOD AV
--PATRICIA B TECH CLK CP CO H4148 LOUISE ST
--STEPH (FRANCES) EMP WICKES BOILER H2950 HARRISON ST (C)
PEPSI COLA BOTTLING CO (WAREHOUSE) PAUL YOUNG MGR 3515 JANES AV
PEQUIGNOT BLANCHE E (WID WILLARD) RETD H2015 SHERIDAN AV
--SHARON L SLSWN WM C WIECHMANN R2612 LONGVIEW ST
PERCY JACQUELINE K OPR EVA'S BEAUTY SALON R3336 SOUTHFIELD CT
--MARLENE H TYP CITY DIV OF RECREATION R1619 WEBBER ST
--PAUL P (ADELINE) ASST MGR TONY'S GRILL R BRIDGEPORT MICH
PERDUE ROSE M MRS H1116 HILAND ST
--VERNETA M MRS CASH LUFKIN RULE CO R1040 YOUNG RD

LA CROSS GLASS, Inc.
GLASS AND GLAZING CONTRACTORS
409 N. Hamilton 755-7707

PERE MARQUETTE GIANT COIN LAUNDRY (ELMER K KAUL) SELF SERV 276 W GENESEE AV
PEREA MANUELL M (PATRICIA) PHYS 5230 STATE ST R599 N FROST DR
PEREZ BEATRICE EMP HOLSUM CAKE CO R2217 PHOENIX ST
--BENTURA M SUPVR ST MARY'S H719 N OAKLEY ST
--BERNERDINO (SHARI) H1824 FINDLEY ST
--CASTULO (GEORGIA E) FDRY WKR SAG MALLEABLE IRON H1395 VINCENT ST
--CHARLES G (BETTY J) EMP FRIMBERGER STEEL H2527 BALDWIN AV
--DIONIRSIO S (ROSALINDA G) PNTR SAG STEERING GEAR H2527 ELMWOOD AV
--DOLORES H1322 FEDERAL AV
--ELEANOR COOK LA CASITA RESTR H523 S 9TH ST
--ELIODORO (YOLANDA) UTILITY MN CP CO H3005 CARLA DR (C)
--EMMA MRS H614 N JEFFERSON AV
--ESTHER R535 S 5TH AV
--FRED R1395 VINCENT ST
--GLORIA STUDT R209 HESS AV
--JESUS F (CELESTINA) PKR SAG PRODUCTS H209 HESS AV
--JOHN (ERMA) H2002 ANNESLEY ST
--JOHN M FCTY WKR H716½ HOYT AV
--LENORA COOK LA CASITA CAFE R523 S 9TH
--LEODORO (YOLANDA) UTILITY MN C P CO R3005 CARLA DR (C)
--LUPE M R1395 VINCENT ST
--MARIA G NURSES AIDE ST LUKE'S HOSP R620 HOWARD ST
--MARY MRS R202 S 21ST ST
--MERCEDES MRS H1513 FARWELL ST
--MIGUEL C FDRY WKR SAG MALLEABLE IRON H1024 N 6TH AV
--ODELIA B MRS LNDRS ST MARY'S HOSP R719 N OAKLEY

POTTER STREET BILLIARDS
RECREATION CENTER
524 Potter St. PLeasant 5-9684

J. GEO. FISCHER & SONS INC.
WHOLESALE DISTRIBUTORS
ELECTRICAL SUPPLIES — WHOLESALE
See Page 25 Buyers' Guide
2115 Rust Av., East Side
Telephone 752-4181

HARRIS and FISCHER IRON WORKS INC.
Structural Steel
Ornamental Iron
Fabricating and Erecting
1105 S. Water St.
Tel. PLeasant 2-5129

Saginaw PAINT MFG. CO.
MANUFACTURERS - WHOLESALE - RETAIL
Buy At Our Factory and Save
Architectural Industrial Maintenance
Call PLeasant 5-4491
344 W. GENESEE AV.

FURSTENBERG-BRAUN
SAGINAW'S BUILDING MATERIAL CENTER
LUMBER, BUILDING MATERIAL, HOME REMODELING
1764 S. Jefferson Av. "SINCE 1893" PLeasant 2-5101

HANSON COLLECTIONS
RETAIL, COMMERCIAL, PROFESSIONAL
We Buy Accounts
330 S. Washington Av., Hanson Bldg. Tel. 754-6531

INTERNATIONAL UNION UNITED AUTOMOBILE AEROSPACE AND AGRICULTURAL WORKERS OF AMERICA REGION 1-D (UAW-AFL-CIO)
1601 N. 6th Ave. Tel. 753-2475 P. O. Box 569 Saginaw, Mich.

LEROY'S JEWELERS
Famous For Diamonds
TEL. 754-3051
UNIT 32 FORT SAGINAW MALL

PEREZ
--RAMON M (BEATRICE G) CORE MKR SAG MALLEABLE IRON H2217 PHOENIX ST
--RAUL (ELIA) FCTY WKR SAG STEERING GEAR H925 TUSCOLA ST
--ROBERT STUDT R2322 BANCROFT ST
--ROMULO (EVA) INSP CHEV GREY IRON H2322 BANCROFT ST
--ROMULO JR (GLORIA) CORE MKR CHEV SAG FDRYS H2716 BEECHWOOD AV
--ROY R523 S 9TH ST
--SEBASTIAN (SARA) FDRY WKR VALLEY GREY IRON H1978 AUSTIN ST
--SOSTENEY R JR (EVA M) LAB CHEV SAG FDRY'S H910 FEDERAL AV
--SUSAN R1395 VINCENT ST
PERFECT ASHER LODGE NO 26 (F & A M) 1123 N 5TH AV
PERHNE KAREN NURSE ST LUKE'S HOSP R FRANKENMUTH MICH
PERIAD DOROTHY STUDT R3224 LUTHER DR
--JANET STUDT R3224 LUTHER DR
--LOUIS A (MARIE A) SLSMN NATL SAFETY PRODUCTS H3224 LUTHER DR
PERIARD MARIE A MRS OFC SUPVR UNITED FUND OF SAG COUNTY R3224 LUTHER RD
--STEWART J (ESTHER E) PRNTR HLPR LUFHERIN RULE H2860 SHATTUCK RD
PERINE ANDERSON (LILLY) HOIST OPR CHEV SAG FDRYS H433 S OUTER DR
--EFFIE R1505 CASIMIR ST
PERIOR HAROLD H (THERESA M) RETD H1515 BEECH ST
--LEAH M (WID GEO) RETD R1515 BEECH ST
--SANDRA M CLK SECOND NATL BANK R1515 BEECH ST
--SUE STUDT R1515 BEECH ST
PERIORD V A JEWELRY (VITALIS A PERIORD) 1201 S WASHINGTON AV
PERIORD VITALIS A (HAZEL E) (V A PERIORD JEWELRY) H1113 S WASHINGTON AV
PERKA OPAL H508 N WARREN AV
PERKING OTIS ATNDT PAXSON OIL
PERKINS ALLIE (LENORA) RETD H230 S 21ST ST
PERKINS BAR (C FRANK OOMEN) 1900 PERKINS ST
PERKINS CHARLIE (SEBELL R) DRIVER CITY CLNS H4035 HESS AV
PERKINS CURTAIN & DRAPERY LNDRY (MRS STELLA M ROGALSKI) 916 GRATIOT AV
PERKINS EDNA NURSES AIDE R1540 CASIMIR ST
--EDWIN L (JANICE E) LABY WKR CHEV GREY IRON H4441 RANDOLPH ST
--FREEMAN FDRY WKR CHEV GREY IRON R304 N 5TH AV
--G STANLEY (MARCIA W) RETD H1321 BROWN ST
--HERMAN L (SELMA L) PATROLMN CHEV SAG FDRYS H348 S 30TH ST
--JACK A (BETH A) MGR VESCIO'S INC H2825 WELLESLEY DR
--LINDA R MRS NURSE ST MARY'S HOSP R612 FUTZHUGH ST
--MARCIA W MRS SLSWN LIEBERMANN TRUNK CO R1321 BROWN
--MARJORIE H119 S JEFFERSON AV APT 2
--MARY MRS TCHR CHIPPEWA SCH R3211 MIDLAND RD
--MAURICE C (JANE W) LWYR 126 N FRANKLIN ST RM 601 H1818 GRATIOT AV
--MICHL (PATRICIA) FDRY WKR CHEV SAG FDRYS H317 N WEADOCK AV
--OPAL R211 N 5TH AV
--OTIS A (CLARA L) LAB SAG STEERING GEAR H405 S 27TH ST
--ROBERT D (PEGGY D) MGR ROBT HALLS H2615 TAUSEND ST
--SULLIVAN (LESSIE) POURER CHEV SAG FDRY'S H824 N 26TH ST
--THEO R (EVELYN) RETD H619 S 23D ST
--WM F (MARGT) H2011 GLENWOOD AV
--WM F JR (LOIS) MACH OPR US GRAPHITE H4821 BASSWOOD DR
--WILLIE (TENNA) LAB CHEV GREY IRON H1323 CASIMIR ST
PERLEWITZ RAY P (RITA C) SAFETY INSP CHEV SAG FOUNDRIES H1109 S WEADOCK AV
PERMA CUT ROTARY FILE CO MORGAN A CURRY PRES MRS ELSBETH CURRY V-PRES MORGAN L CURRY SEC TOOL MFG 121 PERRY ST
PERRAULT ROGER (JUDIE A) EMP COML CREDIT R1710 MIRSHON
PERREAULT BERNARD EMP EATON YALE & TOWNE INC R2600 N CENTER RD
--MARK J (MARY) PURCH AGT STANDARD ELEC H2600 N CENTER RD
--PAUL EMP EATON YALE & TOWNE INC R2600 N CENTER RD
--RAMONA TECH BRADFORD-LA RIVIERE R ESSEXVILLE MICH
--ROGER A (JUDIE A) PRODUCTION WKR SAG STEERING GEAR H1710 MERSHON ST
PERRIGO LEE H MACH OPR CHEV TRANS H3217 RUCKLE ST
--ROSS (JANET) DRIVER CAMPBELL OIL R9639 TILTABAWASEE RD
PERRIN ALAN (LOUISE) PHARM REVCO DRUGS R EAST STREET
--BERTHA P (WID JOSEPH) H1318 BROCKWAY ST

TEAMSTERS, CHAUFFEURS, WAREHOUSEMEN & HELPERS
LOCAL UNION NO. 486
1245 E. Genesee Ave. Tel. PLeasant 5-0516

Rodarte BUILDERS, INC.
HOME BUILDERS
F.H.A. - GI and CONVENTIONAL MORTGAGES LOW DOWN PAYMENTS
3014 PERKINS (48601) TEL. 754-1486

PERRIN
--JACK E (LEONA M) (PERRIN'S BARBER SHOP) R4834 DIXIE HWY
--LEONA M CLK GREAT LAKES EXPRESS R4834 DIXIE HWY
--LOLA M H723 N GRANGER ST
--PHILIP W (VIVIAN D) WLDR SAG STEERING GEAR H1721 N OAKLEY ST
PERRIN'S BARBER SHOP (JACK E PERRIN) 2630 E GENESEE AV
PERRON JAMES H572 SHATTUCK RD (C TWP) APT 2
PERROT BLANCHE E MRS OFC MGR FAUCHER DENTAL GROUP R614 CATHERINE ST
--E MICHL EMP EATON YALE & TOWNE INC R614 CATHERINE ST
--EDW M (BLANCHE E) MEAT CTR RAY'S FOOD H614 CATHERINE ST
PERRY ALVIN R (ELSIE M) RETD H2208 COOPER AV
--ANNA (WID ARTH J) H1803 N OAKLEY ST
--CHARLES V (MARGT) CLAMPER CHEV SAG FOUNDRIES H515 S 17TH ST
--DONALD J (M KATHLEEN) FOREMN COMBUSTION ENG H2543 N BOND ST
--DORIS W ABSTRACTER BURTON ABSTRACT & TITLE CO H702 S WARREN AV
--DOROTHY WAITRESS U & I SPORTSMAN CLUB
--DOROTHY L (WID GUY) H1917 E REMINGTON ST
--EDW (MARY L) STUDT H2833 SHAHEEN DR
--EDWIN (ALBERTA) SUPVR EATON YALE & TOWNE H627 S 4TH AV
--FREDK H (MAXINE F) DEPT SUPVR SAG STEERING GEAR H1105 WEBBER ST
--FREDK J STUDT R1105 WEBBER ST
--FRIEDA L (WID OSCAR) H223 N BATES ST
--GEO A (SHIRLEY J) APPR MACH CHEV SAG FDRYS H3422 RUST AV
--GEO R PNTR 122 S 3D AV H122 S 3D AV
--GEORGE E (MARIE T) LAB SAG STEERING GEAR H3224 WEBBER ST
--GERARD CARP ALFRED PUMFORD & SONS R FRANKENMUTH MICH
--GRACE E RETD H4730 COLONIAL DR APT 1
--JAMES CLK VESCIO'S R515 S 17TH ST
--JAMES W (DEANNA H) TCHR FREELAND HIGH SCH H1380 RISER DR
--JANIS S STUDT R2543 N BOND ST
--JIM B (JUDITH M) ELECTN EATON YALE & TOWNE INC H1403 COOPER AV
--JOHN A (SUSAN E) CLK MICH SUGAR H2005 FAIRFIELD ST
--JOSEPHINE C MRS PRS OPR SAG PRODUCTS R2845 SCHAEFFER ST
--JULIE STUDT R1914 STARK ST
--KEITHER (LEONA A) APPLIANCE SUPT C P CO H2795 DEXTER DR
--LEO F (DOROTHY E) CASH EDWARD'S MENS SHOP H1914 STARK ST
--LEWIS A (ELIZ) RETD H1108 CONGRESS AV
--LOIS SUPVR BD OF EDUC R MERRILL MICH
--LOUISE K (WID GEO) H122 S 3D AV

LAKE HURON CREDIT UNION
Save With Us
Life Insurance On Your Savings
509 N. HAMILTON 755-2403

PERRY
--MARGT WAITRESS COFFEE CUP RESTR H119 S JEFFERSON AV APT 11
--MARGT A MRS NURSING AIDE ST MARY'S HOSP R515 S 17TH ST
--MARIAN R4730 COLONIAL DR APT 1
--MARILYN L OFC SEC STORK ENGINEERING R3330 CARDINAL DR

PERRY N K (Leona), Appliance Supt Consumers Power Co, 2400 Weiss St (West Side), Tel 754-9131, H2795 Dexter St, Tel 792-0215

--NELSON (EMILY) RETD H1512 CONGRESS AV
--OSCAR JR (MARGT) RETD R223 N BATES ST
PERRY & OUDMAN SALES INC RUSSELL WILKINSON MGR 2601 FORDNEY AV
PERRY PHIL R521 S 4TH AV
--RAY E (ELIZ J) SERVMN C P CO R1559 ARDIS DR
--ROBT B (LOIS C) INSTALLER WESTERN ELECT H4840 HEPBURN RD
--ROBT C STUDT R1102 RANDOLPH ST
--ROBT L (ROSEMARY E) CARP MUEHLFELD BLDRS R1700 N MICHIGAN AV APT 1
--ROY JR (GEORGINA) MGR WESTERN INSURANCE CO R BAY CITY MICH
--S PHIL (INA J) SLSMN JEWEL TEA CO H521 S 4TH AV
PERRY STREET MKT (JOSEPH KROC) GRO 208 PERRY ST
PERRY THOS (MARGT B) H921 S FAYETTE ST
--THOS JR USA R921 S FAYETTE ST
--THOS J (BONNIE) PROD MGR PARK & SHOP SUPER MKT H2839 WEISS ST
--VINCENT H (MILDRED M) PTRNMKR CHEV GREY IRON H1743 WILSON AV
--WILBUR B (MATTIE L) MACH BAKER PERKINS H1102 RANDOLPH ST
PERRY'S CAFE (PERRY F AND MRS CLARABELLE COON) RESTR 619 S HARRISON ST
PERRYMAN JOHN D (CALLIE B) LAB SAG MALLEABLE H506½ S 5TH AV
--LEON COREMAKER CHEV FDRY H141 S 21ST ST
PERSHAY BERTHA L MRS EMP SAG OSTEO HOSP H615 S 11TH ST
--HARRY EMP SAG CHEV FDRY H908 ATHENS ST

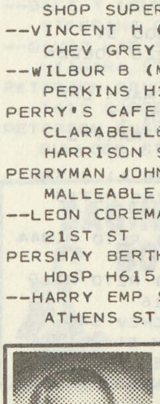
ALBERT T. REINBOLD
REALTOR
Tel. 755-0968
2027 N. Bond at State

IVAN FOERSTER
GENERAL CONTRACTOR — BUILDER
Residential — Commercial
HOMES — REMODELING — SWIMMING POOLS
Designing — Free Estimates
314 N. Hamilton
Tel. 792-9649

J & B CAR WASH
HAND CAR WASH
Waxing • Cleanest Wash In Town • Engine Cleaning
709 N. JEFFERSON
755-9828

R. C. HENDRICK & SON INC.
BUILDERS Established 1876 CONTRACTORS
427 ATWATER Main Office — Yard — Warehouses PHONE PLeasant 5-8116

BENJAMIN J. MARXER
Realtor
Appraiser
Expert Sales Staff
755-7763
519½ Lapeer Ave.
NATIONAL ASSOCIATION OF REAL ESTATE BOARDS — REALTORS ARE ACTIVE MEMBERS OF CONSTITUENT BOARDS

Maddy Music Co.
Exclusive Dealer For:
BALDWIN PIANOS and ORGANS
In Midland 127 McDonald Tel. 631-6630
In Saginaw 4940 Gratiot Tel. 793-4521

PERSHAY
--LARRY STUDT R615 S 11TH ST
PERSICKE DAVID K FCTY WKR EATON YALE & TOWNE R1403 CRAPO ST
--KURT G (LUCILLE) CAFETERIA MGR DETROIT EDISON (TRENTON) H1403 CRAPO ST
--LENA (WID MAX) H1955 HARRY ST
--NANCY CASHIER BIG BOY RESTR R1403 CRAPO ST
--PHILLIP L HLPR CHARLES FROST TREE TRIMMING R1403 CRAPO ST
PERSINGER CHARLES A (ELIZ I) SUPT C & O RY H3815 CHILTON DR
--RICHARD STUDT R3815 CHILTON DR
PERSONE MARIE MRS R523 S PARK AV
--MICHL STUDT R523 S PARK AV
PERSONNEL & COMMERCIAL EMPLOYMENT (MRS RUBY E FRYE) EMP AGCY 107 N FRANKLIN ST RM 220-21
PERSONS DONALD MGR SHOE BOX R MT ROSE MICH
--DOROTHY M MRS (DOROTHY PERSON'S TOWN HOUSE)
--EARL H (HELEN M) SLSMN RELIABLE LINEN H2515 ELIZABETH ST
--FLOYD R JR (MILDA M) MGR TANNER & DAILY H3933 HILAND ST
--FLOYD R (EVELYN M) MACH SAG MACHINE & TOOL H3413 ROBERTS ST
--FREDDY E NURSE ST LUKE'S HOSP H614 S 13TH ST
--JERRY L (DONA K) KILN OPR SAG MALLEABLE IRON H1418 WHEELER ST
--ROBT G (CAROL L) FDRY WKR CHEV SAG FDRYS H1760 RING ST
PERTEET HILERY W (DARLENE) DRIVER CHEV SAG FDRY'S H230 S 10TH ST
PERUCHETTE MARY E R1623 VAN BUREN ST
PERUCHIETI DON R4143 WOOD ST
PERUCHIETTI EUG RETD H220 HOLDEN ST
--EUG L JR (ROSALIE J) MACH OPR EATON MFG H219 HOLDEN ST
--ROSALIE J MRS AIDE ST MARY'S HOSP R219 HOLDEN ST
PESCE HAROLD J (SHARLEEN A) SLSMN WESTERN & SOUTHERN INS H2713 APOLLO DR
PESCHICK GEO (ALVINA M) RETD H1844 RAY ST
PESHEL JOSEPH A (AGNES) RETD H119 S JEFFERSON AV APT 16
PESHICK BERNICE M CLK CHEV SAG FDRYS H4113 RANDOLPH ST
--MAYME P MRS H709½ OWEN ST
PEST-O-MATIC CORP ALTON BORCK MGR 317 LYON ST
PESTA LEO M RETD H428 S 7TH ST
--LEO M (BARBARA J) EMP SAG STEERING GEAR H2403 WILKINS ST
--MICHL J FCTY WKR SAG STEERING GEAR DIV R428 S 7TH ST
--NANCY J CLK SUPER FOOD SERVS R428 S 7TH ST
PESZ AGNES (WID GEO) R1201 N WEBSTER ST
PETE'S GRILL (RAY G THON) RESTR 907 S FRANKLIN ST
PETERS ADA MRS H622½ GRATIOT AV
--ALF H (MADELINE) (PETERS GUN SHOP) R5431 GLENFIELD
--ALVID B (DOROTHEA T) SLSMN DRAPER CHEV USED CAR LOT H2005 SHERIDAN AV
--AMALIA E (WID JOHN C) H1301 W GENESEE AV
PETERS BAR (CHARLES B PETERS) TAVERN 2365 S MICHIGAN AV
PETERS BARRY D (BEVERLY J) SERV ADVISOR GARBER BUICK H3575 SHATTUCK RD
PETERS BEEF AND BOURBON (CHARLES L PETERS) RESTR 2365 S MICHIGAN AV
PETERS BESSIE B MRS H1841½ N MICHIGAN AV
--BRUCE W OFC MGR ASSOCIATES DISCOUNT R2148 KING RD
--CHARLES JR (ALICE) MGR PETERS BEEF & BOURBON R1407 JOSEPH
--CHARLES B (HELEN M) (PETER'S BAR) H1002 S MICHIGAN AV
--DARLENE MRS MED TECH ST MARY'S HOSP R3125 TILLABAWASSEE RD
--DONALD J (JEAN E) SLSMN GARBER PONTIAC-CADILLAC H3227 OSLER AV
--DOROTHY MRS TECH ST MARY'S HOSP R3697 MACK RD
--EDW G (MELISSA E) RETD H1522 N CHARLES ST
--EDW J (DOROTHY O) H909 EMILY ST
--ELAINE G MRS BUSINESS MGR Y M C A R1171 BURBANK DR
--F EARL (LENA M) REAL EST 1521 S HAMILTON ST H1521 S HAMILTON ST
--FLORENCE E MRS OFC SEC POLASKY MEISEL & NOVAK R3509 BAGSHAW
--FRANKLIN G (M PAULINE) INVENTORY CONTROLLER J FISCHER & SONS H2027 HILL ST
--GREGG STUDT R2624 OAKWOOD AV
PETERS GUN SHOP (ROBT E JR AND ALF H PETERS) 622 GRATIOT AV
PETERS HAZEL M (WID ELMER J) H2405 PARKWOOD AV
--HELEN B (WID CHARLES H) H1433 HEMMETER RD
--HELEN M (WID RUDOLPH L) RETD H2401 BRUNKOW CT
--HOLLY STUDT R428 JOHN ST
--HOWARD R (BETTY A) EMP FAMILY CREDIT CORP H636 WESTFIELD ST
--JAMES F (LOIS L) H3133 HANCHETT ST (C)
--JAMES S STUDT R3227 OSLER AV
--JOHN J (LILA) WHSEMN SUPER FOOD SERVS R BAY CITY MICH
--JOHN S (LOUISE E) MECH AUTOHAUS SAG H1510 DELAWARE ST
--JOSEPH M (KATHLEEN L) MACH OPR EATON YALE & TOWNE INC H3181 WINTER ST (C)
--LA VONNE STUDT R3181 WINTER ST (C)
--LARRY COORDINATOR STATE DIV OF VOCATIONAL REHABILITATION R ELSIE MICH
--LARRY COUNSELOR TWP BD OF EDUC R334 N MILLER RD
--LAWRENCE J LAB EATON MFG CO R1002 S MICHIGAN AV

THE MANUFACTURERS LIFE INSURANCE CO.
COMPLETE GROUP LIFE AND PENSION SERVICE
4855 STATE TEL. 793-0080

Brady, Schirmer & Company
AGENTS
THE HARTFORD INSURANCE GROUP
1000 Second National Bank Bldg. Phone 755-8105

PETERS
--LILLIE (WID JOSEPH) R1169 LATHRUP ST
--LLOYD J METAL SORTER E LENICK & CO H1604 SALT ST
--LOIS E MRS TCHR BAILLIE SCHOOL R3133 HANCHETT ST
--LYDIA C (WID CHARLES M) H1905 W MICHIGAN AV
--MARIE C MRS NURSE'S AIDE ST LUKE'S HOSP R1743 BROCKWAY ST
--MARLET J (WILLIE E) RETD H814 A ST
--MELVIN MECH SCIENTIFIC BRAKE-EQUIP R11985 SPENCER RD RD 5
--PATRICIA MRS OFC SEC SECOND NATL BANK R2148 KING RD
--PAULINE MRS SEC-TREAS BOICE BIRD & SONS INC R2027 HILL
--RANDY STUDT R1914 HUDSON ST
--RAYMOND W (ILA M) MECH WOEFHEL HDW H1914 HUDSON ST
--REGINALD M (BEATRICE) FORMN TEL CO H428 JOHN ST
--RICHD STUDT R3227 OSLER AV
--RICHD D (MARCELLA F) ASST MGR DUDLEY PAPER H2513 BARNARD ST
--RICHD E (MARY K) DRIVER NATL BISCUIT H1442 MOTT ST
--RICHD H (MARY F) MERCHANDISING SAG NEWS H2921 DEINDORFER ST
--ROBT C (PHYLLIS) DRIVER MAX R H TREU INC R1417 JOSEPH ST
--ROBT E JR (MARION J) (PETERS GUN SHOP) H4724 HEPBURN PL
--ROY E (FLORENCE E) PKR LUFKIN RULE H3509 BAGSHAW DR
--RUSSELL B (JO ANN) MACH OPR BUICK MFG (FLINT MICH) H2225 BAY ST
PETERS SAUSAGE CO JEROME HERMAN MGR 2700 PERKINS ST
PETERS THEO (NOVELLA) EMP SAG MALLEABLE IRON H456 S 29TH ST
--THOMAS M USA R3227 OSLER AV
--VERNA M MRS H1700 PHELON ST APT 2
--WALTER L (ELAINE) MGR R P LEWIS CO H1171 BURBANK DR
--WESLEY W (JEAN M) DIE REPR SAG MALLEABLE IRON H2624 OAKWOOD AV
--WM J (BESSIE A) SUPVR C&O RY H2927 ARLINGTON DR
--WILLIAM M (LORA B) JOB SETTER SAG STEERING GEAR H817 N GRANGER ST
PETERSEN SEE ALSO PEDERSON AND PETERSON
--ARTH L (RUTH G) LWYR 3604 DAVENPORT AV H1160 SHERBROOKE PL
--BERNARD P (JOSEPHINE L) DRIVER MICH BEAN H2942 N MICHIGAN AV (C)
--CHARLES G (BERYL) DRIVER INTERSTATE SYSTEM R540 SWANSON RD

MacARTHUR ROOFING & SHEET METAL
Residential—Commercial—Industrial
Over 40 Years of Satisfied Customers
3046 Carrollton Call PLeasant 5-5348

PETERSEN
--EFFIE D (WID RAMSEY J) H1950 COOLIDGE AV
--HARLEY R (GLORIA B) DIV MGR SEARS H3040 FULTON ST
--JACK E (CONSTANCE L) AGT STATE FARM INS R6185 DIXIE HWY
--JOHN E (PEGGY L) SUPVR MICH BEAN PACKAGING PLANT H2080 SUNSET LA
--JOSEPHINE L NURSES AIDE ST LUKE'S HOSP R2942 N MICH AV
--PAUL E (EVELYN G) MTCEMN C & O RY H256 LOCKWOOD ST
PETERSON SEE ALSO PEDERSON PETERSEN
--A W (BETTE J) ADJ GENL ADJUSTMENT BUR H2725 N CENTER RD
--ALBERT (MARY) RETD H1729 AVON ST
--AUDRY FCTY WKR SAG FURN R1415 JOHNSON ST
--BERT E (FREDA E) GENL FORMN US GRAPHITE H1436 N CAROLINA ST
--BETTE J MRS TCHR ST MARY'S CATHEDRAL SCH R2725 N CENTER RD
--BETTY A WAITRESS DIANA RESTR R3430 PEALE DR
--CARL E (RUTH I) RETD H805 JANES
--CARL H (EDNA G) RETD H2319 DELAWARE BLVD
--CHARLES (EMMA) EMP CHEV SAG FDRY R2960 DELORES ST
--CHARLES L (PHYLLIS) EMP GENESEE DAIRY H4160 FARMINGTON DR
--CHRIST O SLS MGR SANISEAL DAIRY CO (BAY CITY) H3026 HAROLD ST
--CLARENCE A (MILDRED) (SANI SEAL DAIRY) H2815 WARWICK ST
--DALE T (EUNICE E) MACH OPR SAG STEERING GEAR H125 STORCH ST
--DAVID LAB SAG PAINT H1800½ S NIAGARA ST
PETERSON DRUG CO (LUTHER CRAIN) 1611 COOPER AV
PETERSON ENGWALD L RETD H219 BULLOCK ST

SAGINAW VALLEY BOOKSTORE

City's Finest Collection of Religious Records
715 E. GENESEE AV.

BARNEY DUFF AGENCY
Insurance
1012 Second National Bank Bldg.
Phone 752-8135

REAL ESTATE — INSURANCE
CLARENCE RADEWAHN
Realtor
7261 Gratiot Road
Phone SW 2-8787
Residence Phone SW 2-4392

RALPH J. MAHAR -- CONTRACTOR
INSURANCE CLAIMS, REPAIR WORK
PAINTING — REMODELING — CARPENTRY — ROOFING
2736 S. 23d *(See Page 14 Buyers' Guide)* Tel. PLeasant 2-1805

Saginaw Savings
AND LOAN ASSOCIATION
219 S. Michigan Ave.
4815 State Rd.
ALMA OFFICE—211 W. Center
GRATIOT RD. OFFICE—5145 Gratiot Rd.
FRANKENMUTH OFFICE—111 N. Main
80 YEARS OF EXPERIENCE IN THRIFT AND HOME FINANCING SERVICE
Tel. 793-9600
Tel. SWift 2-8701
Tel. HObart 3-2156
Tel. SWift 3-4944
Tel. 652-6181

★ BEST ★
BUY
BOB
BEETS
And
Associates

ROBERT W. BEETS
Broker
WE TRADE
SELL
BUY
BUILD and APPRAISE
REAL ESTATE
RENTALS
PROPERTY Management
LAND CONTRACTS
1410 PHELON
TEL. PLeasant 4-4421
(See Page 44 Buyers' Guide)

ADAM MEYER & SONS
Painting and Decorating
UNION LABOR
3216 Bay Rd. Telephone SWift 2-8101
SAGINAW, MICHIGAN

PETERSON
--ETHEL A R212 S PORTER ST
--EVA NURSE V A HOSP H1515 WEISS ST
--GENEVIEVE C (WID MELVIN E) CLK J W IPPEL CO H612 S GRANGER ST
--GERALD (ELLEN) INSTR SAFETY DRIVER TRAINING R5960 MACKINAW
--GERALDINE MRS AIDE HERITAGE NURSING HOME R612 S 24TH ST
--GORDON M (ARLENE L) FIELD ENG BELLOWS VALVAIR R ESSEXVILLE MICH

PETERSON HERBERT K (Barbara)
VICE-PRESIDENT
MICHIGAN NATIONAL BANK
501 LAPEER AV AT JEFFERSON AV (48607)
TELEPHONE 753-4461
H4558 COLONIAL DR
TELEPHONE 792-7869

--JACK H (BEVERLY) PRES MARKEY-ELLIOTT HOUSE OF FURN R4424 LYNNDALE
--JAMES L (MILDRED K) FCTYWKR SAG STEERING GEAR H1911 BARNARD ST
--JOEL R STUDT R901 ALMIRA ST
--JOHN (PAULINE M) RETD H1013 GREENWICH ST
--JOHN G (MARY L) (INDUSTRIAL PATTERN & MFG) H1910 S OUTER DR
--KATHLEEN M (WID BERT E) H2242 GAYLORD ST
--LORENZO (IDA M) EMP CHEV SAG FDRY H1418 BURT ST
--LORENZO (GERALDINE) LAB CHEV SAG FDRYS H612 S 24TH ST
--NAN STUDT R4160 FARMINGTON DR
--NAOMI I (WID EDGAR) H403 S PORTER ST
--NOEL G DEPT SUPVR MICH NATL BK R1940 CARMAN DR
--PAULA STUDT R4160 FARMINGTON DR
--R T ELDER GREAT LAKES MISSION LATTER DAY SAINTS CHURCH H1921 BENJAMIN ST
--RAYMOND (MARY J) INSP MICH INSPECTION BUR H901 ALMIRA ST
--RUTH MRS OFC SEC SPENCE & SMITH R1940 CARMAN DR
--TIMOTHY A CASH DRAPER CHEVROLET R1419 N CHARLES ST
--WM (MILDRED) MACH OPR A T FERRELL & CO H208 MC GREGOR ST
--WILLIE (MARIAN) MATERIAL HNDLR NODULAR IRON H2960 DELORES ST

PETITFORD LOUIS E (ANNA R) MLDR CHEV SAG FDRY H3335 EAST ST
PETO MARY (WID JOSEPH) R3020 MALDEN PL
PETOSKEY LINDA L MRS CLK OHIO NA LIFE INS R ST CHARLES MICH
--SAML (ELSIE) H1506 S WARREN AV
PETRE CHESTER L (MARCELYN E) MASTER MECH CHEV SERV PARTS H2290 HEMMETER RD
--GLENN A (BERYL) H3247 GLASBY S
--LINDA NURSE SAG GENL HOSP R229 HEMMETER RD
--RONALD M (ELLEN K) PHARM PAUKONIM DRUG H9 CHIPPEWA CT
PETRICEVIC MARGT DENTAL ASST ROB W MC GOWAN R3455 HACK ST
--ROBT A (RUTH A) MILLWRIGHT SAG MALLEABLE IRON H712 ATLANTA S (C)
PETRIE ERNEST H (MARYLOU) FCTYWKR BAKER PERKINS H1202 GALLAGHER ST
--HAROLD E (GENEVIEVE B) H514 S 24TH ST
--JOHN M (JOYCE) LATHER TRI-CITY ACCOUSTICAL H429 N HARRISON ST
PETRIMOULX DONALD (IDA MAY) ROOFE MARTIN SHT MTL & ROOFING H2912 GEMINI ST
--JOANNE WAITRESS HAMBURG HUT H30 S JEFFERSON AV APT 5
PETRLICH PAUL SUPVR VERNOR'S GINGER ALE R4700 MC CARTY
PETRO DARLENE OPR JARVIS BEAUTY SALON R203 N HARRISON

PETROLANE SAGINAW GAS SERVICE
DONALD L DILLON, DISTRICT MANAGER
BULK AND BOTTLED LP GAS
LIFT TRUCK AND TRAILER TANKS FILLED
4885 EAST ST (48601)
TELEPHONE 753-3696

PETROSKY HENRY SALES DEPT WKR FRUTCHEY BEAN CO R CHESANING MICH
PETRY BASIL E (CONSTANCE E) ENG BAKER PERKINS INC H1141 W WASHBURN PL
--SANDRA STUDT R1141 W WASHBURN PL
PETRZILKA CHARLES L (JEANNE) (SAGINAW PULLEY) H1934 DIVISION ST
--ELLEN S SLSWN WM C WIECHMANN R1934 DIVISION ST
--JEANNE SLSWN WM C WIECHMANN R1934 DIVISION
PETT MARJORIE A MRS H1402 DIVISION ST
PETTEGREW ROSE WAITRESS DEL RIO GRILL
PETTET JOHN L (ELEANOR M) TOOL MKR HELFRECHT MACHINE H1820 BENJAMIN ST
--PATRICIA A OFC MGR MUEHLENBECK DISTR H1810 BENJAMIN ST

VALLEY NATIONAL BANK
VALLEY NATIONAL BANK
Friendly Complete Banking Service
Parking for Over 2,000 Cars
4550 STATE at HEMMETER
TEL. SWift 2-8754

READY MIXED CONCRETE
CARROLLTON CONCRETE MIX, Inc.
PLANT – 753-7737
Carrollton Paving Co. and Carrollton Concrete Mix Office
2924 CARROLLTON RD. (WEST SIDE) TEL. 752-7139

PETTET
--SUSAN A STUDT R1820 BENJAMIN ST
PETTIES AUDREY M MRS OFC WKR SAG STEERING GEAR R1422 LAPEER AV
PETTIFORD JOSEPHINE MRS H3253 DOUGLAS ST
--WM RETD H1216 CARLISLE ST
PETTIGREW FRED (ROSIE L) MTCEMN SAG MALLEABLE IRON H629 N 9TH ST
--RUSSELL COREMN CHEV GREY IRON R629 N 9TH ST
PETTIS ARTHUR A (KATH A) LABY TECH DOW CHEM (MIDLAND MICH) H1725 MONROE ST
--CONNIE L MRS CLK COUNTY FRIEND OF THE COURT R1402½ MACKINAW ST
--KATHERINE A MRS CLK ROETHKE'S FLOWERS R1725 MONROE
--KATHLEEN R RECPT CENTER ANIMAL HOSP R1725 MONROE ST
--MICHL E (CONNIE L) DRIVER DRAPER CHEVROLET H1402½ MACKINAW ST
--NORMAN N (ELAINE T) FORMN TEL CO H2275 TAFT ST
--WM A R2525 COOPER AV
--WM O (MYRTLE) RETD H2525 COOPER AV
PETTY BARTOW (MARIE J) MACH OPR CHEV SAG FDRYS H530 S 25TH ST
--CONNIE FDRY WKR CHEV GREY IRON R1410 CARLISLE ST
--LUCILLE FNSHR DE LUXE DRY CLNS R123 N 11TH
--LUTHER (LUCILLE) MACH OPR SAG MALLEABLE IRON H123 N 11TH ST
--MELVIN (BETTY) MLDR SAG MALLEABLE IRON H333 CARROLL ST APT 2
PETTYCREW FLOYD R (MARTHA M) LABY WKR CHEV TRANS H1718 VERMONT ST
--L WM (LYN) PHYS OSTEOPATHIC HOSP H34 BENTON RD
PETTYPLACE ALLAN C TCHR R2134 S WASHINGTON AV
--CHARLES STUDT R2134 S WASHINGTON AV
--HERBERT J (EVELYN M) DIST SLS MGR C&O RY R ZILWAUKEE MICH
--MARY MRS GENL LAB DAILEY PICKLE DIV R2134 S WASHN AV
--TERESA M (WID LEO C) RETD H1427 BEECH ST
--WM E (MARY) CAR OPR C&O RY H2134 S WASHINGTON AV
PETZKO EDW F (MARION) TCHR HILL HIGH SCH H1943 CARMAN DR
--MARION MRS TCHR HANDLEY SCHOOL R1943 CARMAN DR
PFAFF STUART H (GOLDIE) RETD H2126 W GENESEE AV
PFANDER F JOSEPH (FERN E) REC FORMN MITTS & MERRILL H832 OWEN ST
--NANCY E CLK GRANT GROCER CO R832 OWEN ST
PFANNES RICHARD J (WANDA H) GRINDER SAG STEERING GEAR DIV H517 HESS AV
--WM FCTY WKR SAG STEERING GEAR DIV R517 HESS AV
PFAU CARL C (MARY) RETD H653 S 14TH ST
--DARRYL A USA R4630 MIDWAY ST
--DOUGLAS STUDT R4630 MIDWAY ST
--HELEN L MRS COMP AM KAYJAC CO R1930 S OUTER DR

MEANS STAMPING CO.
Light & Medium Stampings
1860 S. JEFFERSON AV. SAGINAW, MICHIGAN
TELEPHONE 754-1433

PFAU
--LAWRENCE C (HELEN L) PURCH AGT RUSSELL ELEC H1930 S OUTER DR
--LEONARD A (ELIZ C) ELECTN HUGH LAUNDRA ELEC H4630 MIDWAY ST
--ROBERT L (LOUISE A) JR BUYER WICKES H3342 OAKWOOD AV
PFAUDER THOS STUDT R832 OWEN ST
PFAUTH MICHL (PATRICIA) MGR SEARS SERV CENTER R792 WAUKEE
PFCHOLKA GERALD (SANDRA) MACH OPR GRAPHITE H5 RUHLIG CT
PFEFFER CHRISTINE DESIGNER GAUDREAU FLORIST R703 OWEN
--HEINRICH G (CHRISTINE) LAB SAG MALLEABLE IRON H703 OWEN ST
PFEIFER SIEGMUND RETD H811 N GRANGER ST
--SIEGMUND JR STUDT R811 N GRANGER ST
PFEIFFER DANL L (LANA L) REPR SEARS H4214 ANN ST
--HILDA M (WID GILBERT) TCHR ST PAUL'S LUTH SCH H1420 STEPHENS ST
PFEIFLE IVA MRS H114 S MICHIGAN AV APT F

PFENNIG HARRY G (Nora), Gas Distribution Supt, Consumers Power Co 2400 Weiss St (West Side), Tel 754-9131, H1558 Vancouver Dr, Tel 792-8272

--NORA STUDT R1558 VANCOUVER DR
--THERESA STUDT R1558 VANCOUVER DR
PFEUFFER ARTH M (ALICE G) ENG BELL TEL H1319 MALZAHN ST

PFEUFFER ELMER W (Lorraine), Controller Lufkin, 1730 Hess Av, Tel 753-8431, H1831 Seminole La, Tel SWift 2-2091

--LORRAINE D MRS OFC SEC BD OF EDUC R1831 SEMINOLE LA
--OLIVE J (WID OTTO) H225 LINTON ST
--PEGGY STUDT R1911 MACKINAW ST
--ROBT G (FRIEDA A) RETD H1440 GREENWICH ST
--RUTH M OFC WKR B & K CORP R1440 GREENWICH ST
PFISTHNER HENRIETTA WAITRESS SHERIDA BAR R1776 PROSPECT

FRED SNIDER INSURANCE
GENERAL INSURANCE
6400 State Rd. Tel. 752-5165

GRANT GROCER CO.
QUICK FROZEN FOODS • RESTAURANT SUPPLIES
2700 PERKINS ST. PHONE PL 2-3161

REITZ FUNERAL HOME
"One of Saginaw's Oldest and Reliable"
1026 E. Genesee Ave. Phone PLeasant 2-7911

STEVENS MOVING & STORAGE
WORLD-WIDE SERVICE
121 S. NIAGARA
"ON THE DRIV
SINCE 05"
TEL. 793-8000

DUNCAN McKEE
REALTOR
MULTIPLE LISTING MEMBER
Specializing in
Residential and Investment Properties
Land Contracts
PHONE 755-0556

St. Joseph (Saginaw)
Federal Credit Union
936 North Sixth Street
Saginaw, Michigan

PFLUEGER FRANK L (ESTHER M) RETD H2505 WILKINS ST
--GLADYS J H214 S 5TH AV
PFUND ALMA H MRS FOUNTAIN MGR HOFFMAN'S DRUG STORE H2818 WEBBER ST
--BETTY M MRS RECPT KENNETH A JACQUES R4850 HANOVER DR
--ERNEST J (JUDITH E) TINSMITH CHEV SAG FDRYS H3 SOUTHLAWN CT
--LOUIS A (OTTILIE H) RETD H2318 N OAKLEY ST
--PAUL F (CATH) ACCT CENTRAL FDRY DIV R710 THURMAN
--SUSANNE T CLK SECOND NATL BK R2818 WEBBER ST
PHAIR ROY E (CLARA A) H2016 DIVISION ST
PHALEN WARREN C (ADELINE D) CAR INSP C&O RY H4312 KETCHAM ST
PHARIS HERBERT (VIRGINIA) CARP H1913 REO AV
--HOMER (BETTY) PRES D P BROWN OF SAGINAW R DETROIT MICH
--RUTH CLK GRANT'S R705 WILSON AV
PHELAN JAMES SLSMN WESTERN AUTO STORES
--JAMES J TCHR SAG HIGH SCHOOL R708 HOWARD
--THOS J JR (KATHRYN M) OFC WKR SAG STEERING GEAR H3025 DEINDORFER ST
PHELPS CARL E (MARY S) H414 S PARK AV
--CHRISTINE A MRS STEN CITY ATTY H2203 MC EWAN ST
--GEO B (ELAINE G) GRINDER DIXIE TOOL H1418 BIRNEY ST
--GLEN R USA R1418 BIRNEY ST
--H D RETD H804½ E GENESEE AV APT 8
--KATH (WID JOHN C) SUPVR BD OF EDUC H1307 ADAMS ST
--MILTON J (FRIEDA W) RETD H1423 SUPERIOR ST
--NEIL B (VIRGINIA R) AGT PRUDENTIAL INS R MIDLAND MICH
--RUTH M TCHR WEBBER SCHOOL H1674 GLENDALE ST
--WM R (MARY J) V-PRES PROFESSIONAL MANAGEMENT H2907 WYNES ST
PHETTEPLACE EUNICE MRS CLK SECOND NATL BANK R BURT MICH
--HAZEL L (WID EARL) OPR KING TEL ANSWERING SERV H905 THOMPSON ST
PHILABAUM BERNARD G REV (BARBARA J) ASSOC PASTOR ST JOHN'S LUTH CH H3142 TRAUM DR
PHILIPPUS W F H508 OWEN ST
PHILIPS ALFRIDA (WID ZEPHANIAK) H1446 ACACIA ST
PHILLION GRACE M (WID JAMES W) H520 THROOP ST
--LOWELL (MARGARET B) RETD H2444 DURAND ST

PHILLIP BERNICE PRSR ROBERTSON'S INC R603 N JEFFERSON ST
--BOB R531 CARLISLE ST
--ERNEST DRIVER WILLIAM TRUCKING R636 N 2D AV
--ERNESTINE R636 N 2D AV
--ROSE LNDRY WKR H636 N 2D AV
--WM (BERNICE) H603 N JEFFERSON AV APT 3
--WM (VEZELIE) H1203 S 26TH ST
PHILLIPS ALBERTA K OFC SEC-BKPR REMER PLMB & HTG R2608 LINCOLN
--BARBARA H2235 HOSMER ST
--BERT (CORAL F) H2520 S JEFFERSON AV
--BERTELLA J (WID EARL) H514 S 5TH AV
--BETTY A MRS V-PRES-SEC WILDLIFE SUP R2305 WILLARD
--CARL F ENG BD OF EDUC H4116 WISNER ST
--CAROLE TCHR MAC ARTHUR HIGH SCH R2830 N MICH AV
--CLARA (WID FRED) RETD H4406 LAMSON ST
--CLARA L (WID CHARLES) RETD H2645 APOLLO DR
--CORINER R129 N 7TH ST
--DAVID (MARGT) MOLDER CHEV SAG FDRYS H4125 PEMBERTON ST
--DONALD B (DOROTHY B) ENG CHEV SAG FDRY'S H2312 BOCK RD
--DONALD J (MARY A) PTRN MKR CHEV GREY IRON H1015 THROOP ST
--DONALD N MACH OPR CHEV TRANS H4102 WEBBER ST
--ESSIE R509 S 29TH ST
--EVA C (WID ERNEST) RETD H3505 WEBBER ST
--FINEST (MAZIE) H2131 NORMAN ST APT 2
--FRANCINE MRS COOK EVENTIDE REST HOME H1005 N 4TH AV
--GEO J (CLARICE E) DEPT SUPT CHEV SAG FDRY'S H1721 STATE ST
--GERALD EMP MALLEABLE IRON H933 S WASHINGTON AV APT 9
--GERALDINE R126 S 21ST ST
--HOMER A (VIOLA R) PHYS 1600 N MICHIGAN AV RM 202 H2420 ADAMS BLVD
--HOWARD C (ELSIE E) PLANT WKR BOWMAN DAIRY H2239 BAY ST
--J W (BETTY J) PTRN MKR CHEV GUY IRON H3324 CRESTMONT DR
--JANET M NURSE ST LUKE'S HOSP R4529 LORRAINE ST
--JOHN R1023 CARROLL ST
--JOHN YD WKR CHEV SAG FDRYS R835 S FRANKLIN ST
--JOHN N (RAMONA K) FNSHR SUPERIOR DRY WALL H3238 S AUBURN DR
--JOHN R (ODELIA) DRFTSMN SPENCE & SMITH R12155 GRATIOT
--JOSEPH LAB CHEV SAG FDRYS H509 S 29TH ST
--JOSEPH EMP SAG STEERING GEAR R333 CARROLL ST APT 6
--JOSEPH H333 CARROLL ST APT 5
--JULIAN W (BETTY J) PTRN MKR CHEV SAG FDRY'S H2330 N MASON ST
--KENNETH L (MIMA L) RETD H2528 HADLEY ST
--KENNETH V (HELEN C) GENL MGR LONDON FARM DAIRY H2923 BURLINGTON DR

IMPERIAL MOTORS
THE HENRY ELECTRIC CO.
Electric Motors
New, Rebuilt and Repairing
PHONE 754-1421
1716 S. Jefferson Ave.

The Catholic Weekly
Authorized Diocesan Newspaper for the Dioceses of Saginaw and Lansing, covering 31 Counties
COMBINED CIRCULATION 54,500
1520 Court St. P.O. Box 1405 Tel. 793-7661

PHILLIPS
--MADISON G (LURLINE) GRINDER CHEV SAG FOUNDRIES H126 S 21ST ST
--MAMIE L MRS ANESTHESTIST SAG GENL HOSP H4928 FONTAINE BLVD APT 1
--NANCY B MRS SEC FORDNEY MOTOR HOTEL R CHICAGO ILL
--ODIE M NURSE'S AIDE SAG GENL HOSP H1019 FARWELL ST APT 2
--OPHELIA R509 S 29TH ST
PHILLIPS PARKING SERVICE (PAUL W MURPHY) 103 N WATER ST
PHILLIPS PAUL JAN CACTUS LIQUOR BAR R BRIDGEPORT MICH
--PAUL H L (ELOISE G) H1821 FARWELL ST
--PHYLLIS MRS H283 SHATTUCK RD (C TWP)
--ROBT W (MARY M) V-PRES-GENL MGR BOOTH BROADCASTING CO H304 ARDUSSI ST
--ROGER J (JOAN) LINE MN CP CO H1911 ALLEGAN ST
--ROLLIN HLPR STAND TILE & MARBLE R MIDLAND MICH
--RUSSELL R501 S PARK AV
--THOMAS (DOROTHY M) RETD H3310 BINSCARTH AV
--VERNELL H (MARGUERITE) RETD H118 S GRANGER ST
--WM H (BETTY A) PRES-TREAS TRIPPENSEE PLANETARIUM H2305 WILLARD ST
--WM W (MARY L) H727 N WEBSTER ST
--WILLIS FDRY WKR CHEV SAG FDRY'S H1328 N 8TH ST
--ZEPH JR (ROSALIE) PRIN KEMPTON SCH H2841 CONGRESS AV
PHILLPOTTS DONALD C (JUDIENE M) CONTROLLER SAG GENERAL HOSP H106 TRIER ST
--JUDIENE M MRS NURSE ST MARY'S HOSP R106 TRIER ST
PHILO NANCY A (WID ALBERT B) RETD H2116 GREEN ST
PHOENIX AGENCY INC, William C Johnson Pres And Treas, Richard A Penty V-Pres And Sec, Fire, Automobile Mobile, Home And All Other Lines Of Insurance, Surety Bonds, 4055 State St At Glendale St (48603), Tel 793-4121
PHOENIX HELEN H1107 CHERRY ST APT 208
--PATK DRIVER COUNTY RD COMN R BRIDGEPORT MICH
--ROY W (CLARA) RETD H1390 GLENDALE ST
PHUIN MAUD RETD R4605 HEPBURN PL
PIACENTE SAMUEL (Dorothy L)
GENERAL ADVERTISING MANAGER THE SAGINAW NEWS
201-205 S WASHINGTON AV (48605)
TELEPHONE 752-7171
H1605 GLENDALE AV
TELEPHONE 792-1372
PIANO & THEORY (CLARA BRIGGS) TCHR 414½ COURT ST
PIASZEK ERVA H MRS STEN CITY POLICE DEPT R1115 LINDSAY DR
--FERDINAND E (ERVA H) GENL ADMN ASST MICH BELL TEL H1115 LINDSAY DR

KAISER ALUMINUM HOUSE SIDING
authorized dealer
Mechanics & Company
1712 NEWBERRY - SAGINAW, MICHIGAN
PHONE 793-0245
DAVID R. EURICH
Your assurance for a beautiful home now

PIASZEK
--FRANK A (MOLLIE M) SUPVR CP CO H1947 GLENDALE ST
PIAZZA JULIUS (JANE) PRES LUIGI'S INC
PIC-WAY SHOE MART WALTER LETZKUS MGR 5055 STATE ST
PIC-WAY SHOE MART GLENN HERRING MGR 2730 E GENESEE AV
PICARD SEE ALSO PICKARD
--A VINCENT (KATHERINE) SLSMN W S G W RADIO H2744 WITTERS ST
--BERTHA MRS SLSWN R GRANVILLE & SON R BAY CITY MICH
--CLARA H EMP ST LUKE'S HOSP R5335 GRATIOT RD
--JACK MGR EDDIE'S BAR
--JOHN A (KATH) LWYR 126 N FRANKLIN ST RM 501 H3056 STATE ST
--KATH SLSWN KERNS OF SAG R2744 WITTERS
--MARY M STUDT R2744 WITTERS ST
--RUTH D (WID FRANK A) H1600 CEDAR ST
--VINCENT (KATHRYN) SLSMN BOOTH BROADCASTING R2744 WITTERS
--VIOLA M (WID EUCLID J) H2009 N BOND ST
PICARDI FRANK (SHIRLEY) DEPT MGR HARVEY-FRANCKE FORD R630 BACON RD
--LAURETTA (WID CONNIE) R1109 N HARRISON ST
PICHOTTE MELVIN R (BELLE A) ASMBLR SAG STEERING GEAR H4704 WEBBER ST
PICKARD SEE ALSO PICARD
PICKARD ELECTRIC (JAMES E PICKARD) CONTRS 3335 RUCKLE ST
PICKARD JAMES JR EMP PO R1820 DURAND ST
--JAMES E (PICKARD ELECTRIC) H3335 RUCKLE ST
--JOYCE L MRS INSP EATON YALE & TOWNE H4255 WEISS ST
--LUELLA (WID JOHN) RETD
--RICHD A (VIRGINIA A) MGR TOPPS H723 S FAYETTE ST
PICKELL EDW L (ELIZ R) H1325 CRAPO ST
--LAVERN E HOSTLER C&O RY H1410½ BROCKWAY ST
--LONNEY W FCTY WKR SAG STEERING GEAR R1325 CRAPO ST

SPORTS TAKE OUT AND DAIRY BAR
★
1604 Janes at 10th 752-0986

GREAT-WEST LIFE ASSURANCE CO.
4855 State DONALD W. BLAESSER, Mgr. Tel. 793-3480

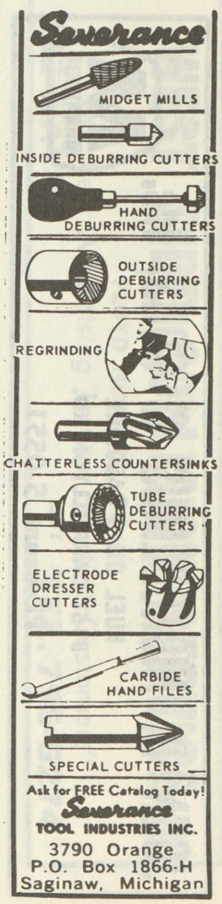

W. J. POLZIN DRAPERIES
DRAPERIES ★ CURTAINS ★ SLIP COVER MATERIALS
Hours 9:00 A.M. to 5:00 P.M. Daily — Closed Saturdays
1310 N. Michigan Av. Phone PLeasant 5-1733

JOHN H. NICKODEMUS & SONS, Inc.
FUEL OIL & GASOLINE
3161 CARROLLTON RD.
TEL. PLeasant 5-0551
MARATHON

THE J. W. IPPEL CO. Dry Good
ESTABLISHED 189
PHONE 793-8620

United Automobile Workers
Of America
Chevrolet Transmission
Local 467
PL 3-9661 2902 SHERIDAN

PICKELL
--MARGUERITE M (WID FRED W) RETD H1300 WALNUT ST
--RICHD W USA R1325 CRAPO ST
PICKELMAN EDWIN J (BETTY J) ENG CHEV TRANS H2630 CECELIA ST
--HARLEY C (ALICE J) SLSMN RUSSELL ELECTRIC CO H2302 N OAKLEY ST
--NORMAN C (BEDLIA V) TRUE TIME WATCH SERV H2316 OAKWOOD AV
PICKELMANN BRUCE R (JOAN L) MTCEMN US GRAPHITE H1718 BARNARD ST
--CHARLES E (SHIRLEY) EMP HELFRECHT MACH R1611 RIVIERA STREET
--HERBERT L (FRIEDA) RETD H1010 SPATZ CT
--HULDA (WID RICHARD M) H2611 BENJAMIN ST (SAG TWP)
--JOHN R (LORRAINE A) RETD H246 LOCKWOOD ST
--WALTER H (GENEVIEVE) EMP HELFRECHT MACH R1702 SCHUST RD
PICKENS DAVE A OPR CARLEAN'S BEAUTY SALON R1802½ E GENESEE
--ELITHA H1201 N 16TH ST APT 5
--NATH (MAZIE) EMP CHEV SAG FDRYS H408 S 24TH ST
--ROY (MARY) H225½ N 11TH ST
PICKERING HELEN R MRS CLK MICH SUGAR R405 N CAROLINA
--WARREN A (HELEN R) PLANT ENG TEL CO H405 N CAROLINA ST
PICKETT CASSIE (LIZZIE) RELIEFMN CHEV SAG DRRY H716 ATHENS ST
--DAPHYNE (WID CHARLES) H518 THOMPSON ST APT 301
--MAMIE MRS H1130 N 14TH ST APT 8
--WOODROW (HAZEL) R1201 N 9TH ST APT 3
PICKLEMAN ERNIE H1410½ THURBER ST
PICKLEMANN SHIRLEY CLK WALLGREEN DRUGS R1611 RIVIERA
PICKLES OPHELIA EMP KIDDIE CASTLE R829 N 27TH
PICMAN HOWARD FDRY WKR SAG MALLEABLE IRON R535½ N JEFFERSON AV
PIECHOTTE BEATRICE G (WID FRED) H321 S ALEXANDER ST
--JOSEPH L RETD H146 S ALEXANDER ST
--L ELECTN LIGHTHSE ELEC R2518 HAMPSHIRE
--ROBT C (ETHEL S) GENL FORMN SAG MALLEABLE IRON H2651 VALLEY DR
--RONALD A (GAIL) APPR W N ATHERTON ELECTRIC H2518 HAMPSHIRE ST
--SADIE H (WID LEONARD O) DRIVER SAG ASSN FOR RETARDED CHILDREN H3304 HAROLD ST
PIECHOWIAK BERNARD S (MARIE F) H1620 S NIAGARA ST

PIECHOWIAK
--BERNARD V (VIRGINIA M) (STATE STREET DRY CLEANERS) H2190 ANDERSON RD
--FINIS I (LAURA S) CEMENT FNSHR JOHN V HOLEMAN CONSTN H4038 AN ST
--VIRGINIA M MRS CLK STATE STREET DRY CLEANERS R2190 ANDERSON RD
PIEHL EDW H (DONNA P) RETD H1919 PARKWOOD AV
--ERNEST EMP SAG STEERING GEAR H916 S MICHIGAN AV APT 5
PIERCE SEE ALSO PEARCE
--ALBERT (MARY L) EMP DELTA TRUCKING DRAPERS H1602 CLEVELAND ST
--ALBERT W H922 FEDERAL AV
--ALMA KITCHEN WKR TONY'S GRILL R839 FARWELL
--BETTY J MRS SEC GEO O FETTERS & CO R1115 WASHBURN PL
--CATH B (WID HARRY E) (SHERIDAN BEAUTY SHOP) H729 HOLDEN ST
--DALE (BONNIE) TOOL & DIE MKR BELL ENG H2620 ROBINWOOD AV
--EDNA A MRS H3637 RUSSELL ST
--EDW JANITOR SAG FDRYS H1407 TUSCOLA ST
--IVAN JR POLICEMN CITY POLICE DEPT R820 N 4TH ST
--IVAN R820 N 4TH AV
--JAMES L (THELMA M) GRINDER CHEV TRANS H1110 BUTLER RD
--JEAN R1706½ WADSWORTH AV
--JOHN J (FRANCES M) SLSMN CHARLES BRUNING CO H729 HOLDEN ST
--JOSEPHINE MRS WAITRESS SCHUCH HOTEL H110½ S HAMILTON ST
--KAREN CASH A&P R403 S FAYETTE ST
--KATH NURSES AIDE ST MARY'S HOSP R549 S 21ST ST
--MARVIN L (NETTIE P) JUVENILE PROBATION OFCR JUVENILE DIV PROBATE CT H127 RELLIS ST
--MARY L NURSE ST LUKE'S HOSP R3251 S AUBURN DR
--PATRICIA R4079 EMERICK ST
--RICHARD (MARY) EMP CHEV SAG FDRYS H3251 S AUBURN DR
--ROBT A (ZANA M) ENG BAKER PERKINS H321 CAMBREY ST
--ROBT J (BARBARA A) (PIERCE SHELL SERV) H222 GARDEN LA
--ROGER N (BETTY J) PRES GEO O FETTERS & CO H1115 W WASHBURN PL
--ROSE M MRS CLK CENTRAL FDRY DIV R8075 WESTLAWN CT
--ROY R (MARY A) SUPVR EATON MFG H1708 BROCKWAY ST
--RUBY (WID ALBERT) R922 FEDERAL AV
--RUSSELL E (DOROTHY A) ELEC ENG H934 HOYT AV
--RUSSELL L R934 HOYT AV
PIERCE SHELL SERV (ROBT J PIERCE) 1451 GRATIOT AV
PIERCE THOS A (MILDRED R) ELECTN MURRAY ELECTRIC H2507 LOWELL AV
--THOS A USA R2507 LOWELL AV
--TOMMY FDRY WKR CHEV GREY IRON H115 N 9TH ST APT 2
--WALTER (LOVIE L) DRIVIER HOME DAIRY H639 N 3D AV
--WILLIE MACH OPR NATL MATTRESS R314 CARLISLE

FIRST IN SAVINGS - FIRST IN HOME LOANS
FIRST SAVINGS
OF SAGINAW
4½% PASSBOOK ACCOUNTS
5% and 5¼% BONUS SAVINGS CERTIFICATES

PIERING ERWIN (MARIE) SLS ENG REICHLE SUP R BAY CITY MICH
PIERITZ ANTON A (FLORENCE) COORDINATOR MICH STATE UNIV (CONTINUING EDUC CENTER) H2838 HARDIN ST
--FLORENCE MRS TCHR HANDLEY SCHOOL R2838 HARDIN
PIERRIE HERBERT STUDT R458 S 30TH ST
--JAMES R (ETHEL M) MOLDER SAG MALLEABLE IRON H458 S 30TH ST
--LAVON STUDT R458 S 30TH ST
--MAJOR (ANNIE) LAB CHEV SAG FDRYS H731 S PARK AV
--WILLIE (IRENE) SHAKEOUT MN SAG MALLEABLE IRON H2231 PERKINS ST
--WILLIE JR STUDT R2231 PERKINS ST
PIERSALL JACK CARP TURNER BEAR CO R1846 ARTHUR ST
--MAXWELL A (CLARIBEL) PIPE FTR CHEV TRANS H1708 HARTSUFF ST
--RACHAEL M MRS H1846 ARTHUR ST
PIERSON SEE ALSO PEARSON
--BERDETTE J (MARION) DRIVER SAG ROCK PRODUCTS CO H1021 LYON ST
PIERSON CONTRACTING CO J S PIERSON PRES & TREAS J D STEIN V-PRES MRS H ALTER SEC ROAD CONTRS 126 N WASHINGTON AV RM 200
PIERSON ESTHER O (WID ALFRED P) TCHR PS H2250 N WOODBRIDGE ST
--EUGENIA M (WID CHAS A) H118 S 4TH AV
--FLORA H (WID LOWRY D) H814 S PARK AV
--GLORIA R511 S 9TH ST
--HAROLD FDRY WKR CHEV GREY IRON R521 N 8TH ST
--JEAN M STUDT R408 ARDUSSI ST
--JOHN S (MARY A) PRES-TREAS PIERSON CONTRACTING CO H408 ARDUSSI ST
--MABLE MRS TCHR HEAVENRICH SCH H1921 STONE ST APT 2
--MATTIE MRS R1115 N 10TH ST
--MILTON JR R457 S 10TH ST
--MILTON (MATTIE S) LAB CHEV SAG FDRY'S H457 S 10TH ST
--NANCY A STUDT R408 ARDUSSI ST
--NEFONZIE (JOSEPHINE) GRINDER CHEV SAG FDRY'S H511 S 9TH ST
--RICHD G (JOYCE M) V PRES AMCO CORP (FLINT) H1486 GLENDALE ST
--ROBT STUDT R408 ARDUSSI ST
--VERN D (VIOLA M) RETD H1030 BROWN ST
--WESLEY F (HARRIET) R1638 BROCKWAY ST
PIESCHKE ROBT L (VIRGINIA) PRES SAG BEARING R5337 NOTTINGHAM DR
--WALTER JR SEC-TREAS SAG BEARING R GROSS POINTE MICH
--WM R (LUCILLE K) V-PRES SAG BEARING R2915 NOTTINGHAM DR
PIESIK MARIANNE MRS TCHR EDDY JR HIGH SCH R3175 EDWARD PL
--VALENTINE D (MARY A) FIELD REP FORD MOTOR CREDIT CO R3175 EDWARD ST
PIESZAK FRANK M (HELEN M) MTCEMN SAG STEERING GEAR H1917 WILLIAMSON ST
PIETIZAK CASMIR (AGNES) RETD H2120 MONTGOMERY ST

MOOSE LODGE NO. 82
(Local Order Of Moose)
220 N. Hamilton 793-9733

PIETRAS EDW (LORRAINE T) GRINDER CHEV TRANS H632 S 24TH ST
--LORRAINE T NURSE ST LUKE'S HOSP R532 S 24TH ST
PIETREWICZ VINCENT H (STELLA A) BLKSMITH CHEV GREY IRON H2510 SHERIDAN AV
PIETRUCK ANN (WID PETER P) H508 S 12TH ST
PIETRYGA JOSEPH S (MARYANN) AREA REP DEPT OF LAB BUR OF APPRENTICESHIP & TRAINING R BAY CITY MICH
--THOS M OFC WKR C P CO R808 S 13TH ST
PIETRZAK ALEX A (EUGENIA) INSP CITY FIRE DEPT R744 S 14TH
--ANTHONY (TILLIE) RETD H108 S CHARLES ST
--DONALD B (PATRICIA H) ASST TRAFFIC MGR SAG STEERING GEAR H3754 CHILTON DR
--EUGENIA MRS MGR ST MARY'S HOSP R744 S 14TH ST
--HAROLD (LEONA A) MACH CHEV SERV PARTS H807 THURMAN ST
--JEROME (JANICE) OFC WKR SAG STEERING GEAR H970 SHATTUCK RD (C TWP)
--LEO A (VIRGINIA M) H573 TULANE ST (C)
--NANCY OPR MICH BELL TEL H2586 SAMUEL DR
--PETE FROZEN SLS MGR UNITED BROKERAGE CO R1502 34TH ST (BAY CITY)
--RALPH C (HELEN) MACH OPR CHEV SERV PARTS H2600 N CAROLINA ST
--RAYMOND J (RITA M) FLOOR INSP SAG STEERING GEAR DIV H1118 MALZAHN ST
--VIRGINIA MRS JANITRESS SECOND NATL BANK R573 TULANE
PIETZ ALBERTA L (WID DAVID H) H2408 DELAWARE BLVD
--ANITA L MRS MINISTER OF MUS MICH AV BAPT CH R4249 KIRKWOOD DR
--DONALD L (ANITA L) V-PRES GEO O FETTERS H4249 KIRKWOOD DR
--MURIEL L (WID FREDK U) RETD H2139 GRATIOT AV
PIFER WARD R (PATRICIA) MECH C P CO R FREELAND MICH
PIFFER WM H2327 THATCHER ST
--WM J (SHIRLEY K) SOLR SAG NEWS H2457 BARNARD ST
PIGGOTT NINA C (WID GEO V) H1705 COURT ST
PIGNATELLI CLEMENT H3015 HOLLAND RD
--JOE (SHIRLEY M) MECH CECH SCALE R2536 HERMANSAU ST
PIJNAPPELS JOHANNA CLK MICH NATL BK R4600 ASHLAND
--JOHN M (ANGELINE B) BLDG CONTR 1551 LINDEN PL H1551 LINDEN PL

LABORERS LOCAL 1098
LABORERS INTERNATIONAL UNION OF NORTH AMERICA
310 State Office Bldg., 203 N. Jefferson
Tel. 752-6146

WEST SIDE COLLISION SERVICE
FLOYD HUBBARD, Owner
"Our Best Advertising Is Our Satisfied Customers"
222 WAYNE
TEL. 755-5274

REO-MACK SALES & SERVICE CO.
Complete Sales and Service
Truck Parts — Any Make
314 N. WATER ST. PHONE 753-4481

SAGINAW MALLEABLE IRON PLANT
(CENTRAL FOUNDRY DIVISION OF
GENERAL MOTORS CORP.)
37 Florence, West Side, 48605 Tel. 755-0911

Leidlein AGENCY, INC.
Complete INSURANCE Service
103 Bearinger Bldg.
Tel. 752-6106
YOUR Independent Insurance AGENT

United Automobile Workers Of America Saginaw Steering Gear Local No. 699
(AFL-CIO)
1911 BAGLEY ST. PL 5-0569

PIJNAPPELS
--PETER A REV DEFENDER DIOCESAN TRIBUNAL OF THE DIOCESE OF SAG R CASS CITY
PIKE CHARLES L JR (JEAN J) REV OFCR INT REV H2608 APPOLD DR
--DAVID F CLK SAROW CHRYSLER PLYMOUTH R454 S 4TH ST
--FREDK T (ELEANORE S) TOOL MKR CHEV TRANS H3121 FULTON ST
--GEO OFC WKR TWP BD OF EDUC R4685 N GREGORY ST
--GEO W (DOROTHA L) SLS MN RUSSELL ELEC H2619 S OUTER DR
--GEO W JR (LOIS) H4685 N GREGORY ST
--JEAN MRS TCHR MERRILL PK SCHOOL R2608 APPOLD DR
--MALCOLM TCHR R2257 N CAROLINA ST
--MAURICE (MAE) DENTIST 107 N FRANKLIN ST RM 205 H2257 N CAROLINA ST
PIKE MAURICE DENTAL LABORATORY (MAURICE PIKE) 107 N FRANKLIN ST RM 205
PILAR RUDY (SALLY J) DRIVER SAG MALLEABLE IRON H4311 HILAND ST
PILARSKI DELPHINE SLSWN BILLMEIER JWLR R1018 N FAYETTE
PILDNER DANL JR (BERTHA M) SLSMN RUSSELL ELEC H2195 N CENTER RD
--ROBT D (LORNA M) SLSMN AM BAKERIES R2309 HANCHETT
PILGREN EMIL H523½ S PARK AV
PILGRIM HOLINESS CHURCH REV ARNOLD GIBSON PASTOR 1614 MERSHON ST
PILKINGTON JOHN STUDT R1470 HAWTHORNE DR
--JOHN H (JEANNE C) DENTIST 1505 COURT ST H1470 HAWTHORNE DR
PILLSBURG THOS (MARIA K) H3829 MACKINAW ST
PILLSBURY ALENE M CLK DAVIS DRUGS R1107 CHERRY
--EUG E (ALENE M) PHARM WALLACE DRUG STORE H1107 CHERRY ST APT 301
--PAUL E (PAMELA) SLS MGR HYDRO-MECH SUP H131 GRATIOT CT
--THOS MGR PILLSBURY'S GULF SERV R HEMLOCK MICH
PILLSBURY'S GULF SERVICE THOS PILLSBURY MGR 4980 STATE ST
PILON ALF DRIVER ENRIGHT-TOPHAM R2603 ELIZABETH ST
--ALF J (HELEN C) MACH ZAUEL'S GARAGE H4082 W MICHIGAN AV
--EARL P DRIVER RAY F BARTELS SLS R4082 W MICHIGAN AV
--THOS L (KAHREN) REP MICH CREDIT UNION LEAGUE R400 S GRAHAM
PIMENTEL JOSEPH RETD H1319 N 5TH AV
--JOSEPHINE X H1319½ N 5TH AV

PINA MINERVA C DANCE INSTR 1ST WARD COMMUNITY CENTER R BAY CITY MICH
PINCINSKY BILL STUDT R1807 PERKINS ST
PINCOMBE FRANCES (WID ROY E) H2116 OAKWOOD AV
--HELEN L (WID ARTH M) H2012 ALLEGAN ST
--ROY S (DORIS M) OPR C P CO H4854 WEISS ST
PINE GLADYS M MRS LAB ILL SHADE DIV OF SLICK R2303 S MICH AV
--JOSEPH JR STUDT R2303 S MICHIGAN AV
--JOSEPH F (GLADYS M) MACH OPR SAG STEERING GEAR H2303 S MICHIGAN AV
--RAYMOND P (CAROL L) (PINE'S MARKET) R3111 KING RD
--ROBT C (CAROL J) SWTCHMN C&O RY H3126 ROBINWOOD AV
--WM A (DOROTHY J) MILLWRIGHT US GRAPHITE H2635 HEMMETER RD
PINE'S MARKET (RAYMOND P PINE) 4274 DIXIE HWY
PINET M FRANK (LENA A) BUS DRIVER BUENA VISTA SCH DIST H2453 BELLEVUE AV
--MENNEL A INSTALLER FLETCHER'S HTG & APPLIANCE R2631 E TATHAM
--RAYMOND (SHARON) CARP JOHN M MAYER R154 BARBER
PINGEL HENRY A (MARY E) CASH CANTEEN SERV H2729 SCHEMM ST
PINK POODLE KNIT SHOP (MRS IVAH A LAMBERT) 420 COURT ST
PINKER FREDDY EMP PO R3150 KIRK ST
PINKERTON C EARL (GLADYS U) H1043 S WEADOCK AV
--CHAS A JR PRES-TREAS HENRY FEIGE & SON R EAST TAWAS MICH
--DONALD E TCHR P S R1043 S WEADOCK AV
--JEAN E TCHR WEBBER SCH R1043 S WEADOCK AV
PINKLEY ROBT O (JOANN I) SHOP FORMN PENINSULAR DIESEL H2596 LUELLA AV
PINKSTON MATTHEW L (JAMES A) LAB SAG MALLEABLE IRON H102 ORTMAN ST
PINN LEONA MRS H1122 S WASHINGTON AV
PINNELL J RAYMOND (VIRGINIA) (SAG SPLTY) R WILSON DR
--JAMES E (YVONNE M) MTCEMN SAG MALLEABLE H2323 S WASHINGTON AV
--JAMES E SLSMN DRAPER CHEVROLET R1720 STATE ST
--JAMES E (VALLERY M) PRES PINNELL'S AUTO BODY SERV INC H1720 STATE ST
--L H PERSONNEL DIR EATON YALE & TOWNE INC EATON SAG DIV
--MARY E MRS (GLAM-O-RAE BEAUTY SHOP) H2334 WITTERS ST
--MICHL SUPVR SAG SPLTY
PINNER M C (RUTH) FDRY WKR CHEV SAG FDRYS H3333 JANES AV
PINNEY BUILDING (LEWIS C PINNEY DDS MS), ORTHODONTICS EXCLUSIVELY, 2919 COURT ST AT CONGRESS AV (48602), TEL SWIFT 2-6161
PINNEY JERILYN J DENTAL HYGENIST STATE R2203 DELAWARE BLVD

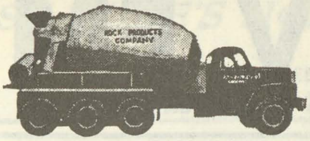

SAGINAW ROCK PRODUCTS
Ready Mixed Concrete Delivered On The Job
CRUSHED LIMESTONE - SAND and GRAVEL
Call Anytime PLeasant 4-6589

MADAY CONSTRUCTION
MASONRY
BLOCK
BASEMENTS
•
TEL.
SWift 2-3257
If No Answer
CALL
SWift 2-5317

PINNEY
--LEWIS C (MARGARET A) DENTIST 2919 COURT ST H2203 DELAWARE BLVD
PINNOW EDGAR (JUNE) MECH HARVEY-FRANCKE FORD R FREELAND MICH
--ELMER (ELEANOR) MECH HARVEY-FRANCKE FORD R FREELAND MICH
--KENNETH D MECH HARVEY-FRANCKE FORD R FREELAND MICH
PINSON CLARENCE FDRY WKR CHEV SAG FDRYS H616 N 2D AV
PINTEK MICHL (ANN) TCHR BRIDGEPORT HIGH SCH H1912 AMHERST ST
PIONEER CLUB SAML SPEARS MGR 417 COURT ST
PIOTROWSKI EDW TCHR ROUSE SCHOOL R BAY CITY MICH
--FRANK A (SERAPHINE J) MAILING CLK SAGINAW NEWS H2991 JACKSON ST (C)
--JEROME A (DOROTHY A) (JERRY'S WHOLESALE) H4649 IRONWOOD ST
--JOE JAN TIMBER TOWN LANES R2517 S JEFFERSON
--JOHN STUDT R2991 JACKSON ST (C)
--MARION V MGR NYC TRANSPORT CO R507 W MUNDY BAY CITY
--NANCY OFC CLK HUGH LAUNDRA ELEC
PIPER CLIFFORD (AGNES) REPAIR SHOP 1956 FAIRFIELD ST H1956 FAIRFIELD ST
--JENNINE OFC WKR SAG STEERING GEAR H1715½ N OAKLEY ST
--PHYLLIS J CLK CENTRAL FDRY DIV R1715 N OAKLEY
--ROY W V-PRES SAG PAINT H2726 REPPUHN DR
PIPKINS ANNIE MRS COOK ANTHONY'S RESTR R204 S 22D ST
PIPPEN DON PARTS MGR ERNIE FOX MTRS
PIPPIN EDDIE (AZALEE) MACH OPR CHEV SAG FDRY'S H1522 DILLON ST
PIPPINS HARVEY STUDT R503 N 2D AV
--VERTIS M (WID HARVEY) H503 N 2D AV
PISCHEL RONALD (DEANNA K) MACH NORMS LEONARDS SEV BAY CITY H2203 HANCHETT ST
PISONI CHARLES (NANCY) COORDINATOR CENTRAL MICH UNIV FIELD SERV H520 RUBY ST
--CHARLES J COORDINATOR U OF M R520 RUBY ST
PITCHER JAMES STUDT R3438 FULTON ST
--JAMES R (JEAN C) (JAECKEL & RAU) H3438 FULTON ST
--JEAN C MRS TCHR CENTRAL JR HIGH SCH R3438 FULTON
PITNEY BOWES INC JACK E OLDS MGR OFC SUPS & EQUIP 2139 WARWICK ST
PITSCH AUGUSTA K (WID HERMAN) H1523 N MASON ST
--CARL DENTAL TECH FAUCHER DENTAL GROUP R5730 GEORGE
--ELMER H (LOUISE) RETD H4575 DEERFIELD DR
--HATTIE A RETD H3108 ROBERTS ST
--HEDWIG DENTAL TECH FAUCHER DENTAL GROUP R5730 GEORGE

Saginaw
MACHINE AND TOOL COMPANY
Telephone 753-8465
302 Throop St.
SAGINAW, MICHIGAN

PITSCH
--LOUISE CHECK OUT PARK & SHOP SUPER MKT R4575 DEERFIELD DR
PITTENGER IRENE J MRS HD CHKR KROGERS H2317 AVON ST
--KAREN CHKR KROGER'S R2317 AVON ST
PITTMAN ELOISE NURSE ST MARY'S HOSP R1012 CARROLL ST
--JEWEL (ELIZ) LAB CHEV GREY IRON H128 N 9TH ST
--LOTTIE H621½ N WARREN AV
--SAMSON R621 N JEFFERSON AV
PITTS BEVERLY L OFC SEC TRAVELERS INC R572 SHATTUCK
--CATH P MRS DEPT SUPVR TEL CO H1721 WHEELER ST
--EULA MRS DIETARY WKR ST MARY'S HOSP R630 N 8TH
--RICHD E (EULA) MLDR CHEV GREY IRON H630 N 8TH ST
--ROBT (BEVERLY) TCHR CHIPPEWA SCH H902½ W GENESEE AV
--WILLIAM R937 N 6TH AV
PITTSBURGH PAINTS CENTER, Darrell Daly Mgr, Paints And Coatings Stains, Varnishes, Rez And Brushes Pere Marquette Shopping Center, 272 W Genesee Av (48602), Tel 752-1179
PIWARSKI MARIALICE CLK SECOND NATL BANK R3461 CREEKWOOD DR
--WALTER F JR (ELIZABETH A) SLSMN FURSTENBERG-BRAUN LUMBER H915 PLEASANT ST
PIWOWARSKI BLANCHE (WID JOHN) H2106 PERKINS ST
--JOSEPH (IRENE) MECHANIC LAMAR PIPE R MERRILL MICH
--WALTER F (FRANCES H) MTCEMN CHEV GREY IRON H2107 HAZELWOOD AV
PIZIKS ALF (WILMA) LAB CHEV GREY IRON H613 S GRANGER ST
--ARIJA STUDT R613 S GRANGER ST
--INDULIS H (SUE A) ENG SAG STEERING GEAR H2213 MERSHON ST
--WALDIS (MARGT) SLS REP BLUE CROSS H1315 JACKSON ST
PLACE BELDEN (LEATRICE) FIREMN BD OF EDUC H4134 FULTON ST
--NORMA P MRS MGR PARKER DAIRY CO R1800 RIBBLE
PLACE PARK 745 S PARK AV
PLACHER LOUIS B (JOANNA D) MIXER SAG PAINT MFG H3242 OAKWOOD AV
PLAGA HAROLD C USAF R1703 MARQUETTE ST
--HAROLD H (LILA M) PNTR MKR SAG MALLEABLE IRON H1703 MARQUETTE ST
--MYRTLE E RETD H703 S MASON ST
--SHARON R1703 MARQUETTE ST
PLAINFIELD PROSSER SCHOOL WM JORDAN PRIN 2775 SHATTUCK RD
PLAMBECK CLARA H2934 WITTERS ST
--DONALD G (BERNICE) ENG BAY CITY DOW CHEM H641 FAIRWAY DR

THE WICKES CORPORATION
ESTABLISHED 1854
515 N. WASHINGTON AVE.
PHONE 754-0411

SHIELDS BODY SHOP
FREE ESTIMATING — BUMPING and PAINTING
"FRAME MACHINE and WHEEL ALIGNMENT"
6935 Gratiot 48603 Tel. SWift 2-7041

GEORGE SCHEMM AGENCY
GENERAL INSURANCE
AGENT FOR
FRANKENMUTH MUTUAL INSURANCE CO.

WNEM TV FM
Wenonah Hotel Lobby • Telephone TWinbrook 3-4504

UNITED DAIRY AND BAKERY WORKERS
A.F.L. - C.I.O.—LOCAL 87
2902 Sheridan AvenueSaginaw, Michigan 48601
Telephone 752-4713

PLAMBECK
--KATHLEEN STUDT R641 FAIRWAY DR
--LINDA (WID WM) H2603½ S WASHINGTON AV
--PAUL F (MARGARET D) TCHR SOUTH SCHOOL H31 CONGRESS CT B
--ROGER D DRFTSMN BAKER PERKINS INC R2017 LINCOLN AV
--WM C JR (EARNADEEN) INSP BAKER PERKINS H2017 LINCOLN AV
PLAMONDON RONALD E (CAROL) MGR WOOLWORTH'S R581 GILBERT DR
PLAMP CARL W (ELLA L) MACH CHEV SAG FDRYS H839 S JEFFERSON AV APT 1
--HELEN G (WID CHESTER) H1522 SPRUCE ST
--LUCILLE MRS H2714 N MICHIGAN AV (C)
--SANDY STUDT R2714 N MICHIGAN AV (C)
PLANK FRANKLIN D (RUTH A) EMP C & O RR H2580 HAENLEIN DR
--ORTIS (DOROTHY F) RETD H1117 S WASHINGTON AV APT 2
--RALPH H (FLORENCE M) CARMN C&O RY H4320 KETCHAM ST
PLANNED PARENTHOOD PHYLLIS TEN EYCK EXEC DIR 720 TUSCOLA ST
PLAS JOSEPH J (NAN H) SLSMN NORTHEASTERN PAINT SUP H838 S 13TH ST
--NANCY H MRS CLK PRINCING & BRENNAN PHARM R838 S 13TH
--NOEL E SLSWN WM C WIECHMANN R838 S 13TH
PLASENCIA MARY (WID JESSE) H355 S 28TH ST
PLASKEWICZ CHARLES F (EILEEN R) BR MGR A & P H35 REDWOOD DR
--EILEEN R MRS OFC MGR FARMERS & MFRS BEET SUGAR ASSN R35 REDWOOD DR
--FRANK (JULIA) FORMN SAG STEERING GEAR H814 MACKINAW ST
--RONALD W COUNTERMN STATE LANES R814 MACKINAW ST
PLASTRIDGE LE FORREST C (ESTHER L) ENG BAKER PERKINS INC H1951 CARMAN DR
PLATCO JOHN (ELEANOR D) LOADER CHEV SAG FOUNDRIES H1112 E HOLLAND AV
--NORMAN M USN R1112 E HOLLAND AV
--RICHD J MECH STAR DUST LANES R1112 E HOLLAND AV
PLATER COURTNEY (NORMA) PARTS MGR SAROW PLYMOUTH H2435 LINDA ST
--EDW M TCHR UNIV OF MICH R1015 UNION AV
PLATER EDWARD M (ELLA M; FARMER & TONKS), OPTOMETRIST, 117 S FRANKLIN ST (48607), TEL PLEASANT 2-9282, H1015 UNION AV, TEL PLEASANT 2-9641

PLATER
--GERALD E (JOAN G) FIELD ENG MINNEAPOLIS HONEYWELL H1435 N CLINTON ST
--ROBERT B CIVIL ENG CITY ENG (DETROIT MICH) R1015 UNION AV
--THOS H (FRIEDA M) RETD H1931 BRENNER ST
--WILLIAM A PROGRAMMER SERV BUREAU CORP R1015 UNION AV
PLATKO ANDREW P R3333 CARROLLTON RD (C)
--CATH (WID JOHN) H3333 CARROLLTON RD (C)
--ELEANOR D SERV DEPT WKR WM C WIECHMANN R1112 E HOLLAND ST
--GERALD (MARY) MGR VESCIO'S R1412 SAUK
--JAMES J (GLORIA) FORMN ASHWIRN THEA CO H833 S 13TH ST
--KATHLEEN A OFC WKR HOME DAIRY R2314 STARK ST
--MICHAEL J (MARY E) YDMSTR C&O RY H2314 STARK ST
--NICHOLAS D (FRANCES R) MACH OPR CHEV TRANS H3707 WEBBER ST
--PETER (STELLA) MACH WICKES CORP H2689 LOCHMOOR PL
--SHIRLEY J STUDT R2581 VALLEY DR
--STEPH (ALVINA) LAY OUT MN WICKES BOILER H2581 VALLEY DR
--SUSAN T TEL OPR C&O RY R2314 STARK ST
PLATT GRACE E (WID LAUREN W) H1107 CHERRY ST APT 210
PLAUGHER LOWELL SUPVR BD OF EDUC R ZILWAUKEE MICH
PLAVLJANICH WALTER L (DIMKA A) ENG TECH DOW CORNNING H1607 OWEN ST
PLAVSIC EMMA (WID MILAN) H1659½ ARTHUR ST
PLAZA BLDG 4855 STATE ST
PLEASANT ACRES "THE HOLLAND HOUSE" (Mary Koester), The Home Of Fine Foods, Served Right, Catering For All Occasions, Private Parties And Banquets, Make Reservations 6410 Bay Rd (48604), Tel 792-6184
PLEASANT CURRY L (SHIRLEY A) LAB CHEV SAG FDRY'S H1348 FARWELL ST
PLEASANT RIDGE BAPT CH REV M B BUCKLEY PASTOR 641 N 4TH AV
PLEASANT WILLIE L MRS H523½ N 6TH AV
PLESKO MICHL J SUPVR TITTABAWASSEE TWP R FREELAND MICH
PLETSCHER HENRY S STUDT R1647 BROCKWAY ST
PLETTENBERG CHERYL A TYP ST MARY'S HOSP R2503 N BOND ST
--MATILDA L (WID WM J) H2216 N BOND ST
--WM E (MARY H) PNTR 2503 N BOND ST H2503 N BOND ST
PLETZKE JOHN DIST SLS MGR GREAT LAKES EXPRESS R BAY CITY MICH
PLOETZ ALF (ANN) DRIVER INTERSTATE SYSTEM R5075 FAIRCREST LA
--IDA (WID FRED) R460 SHATTUCK RD (C TWP)
PLONTA BARRY M (SUE E) CLK PO H1719 ZAUEL ST
--HAZEN C (JEAN A) ENG C & O RY H2408 N MASON ST
--SHERYL L MRS R2408 N MASON ST

ST. LUKE'S HOSPITAL
705 COOPER STREET
SAGINAW, MICHIGAN
"Soli Deo Gloria"

PLONTA
--TERRY L USAF R2408 N MASON ST
PLOWDEN EUG REV (INEZ) LAB CHEV GREY IRON H900 N OUTER DR
--LEE (JO ANN) EMP CHEV SAG FDRY'S H1617 FEDERAL AV
--SHIRLEY STUDT R900 N OUTER DR
PLOWMAN CALVIN M (MARY M) JAN DOUGLAS MAC ARTHUR HIGH SCH H1011 ATWATER ST
--STANLEY C (ARLENE L) MGR 3M BUSINESS PRODUCTS CENTER R3665 DIAMONDALE
PLUM PATRICIA A CLK GILLESPIE & NORCZYK PHARM R BAY CITY MICH
PLUMBERS & STMFTRS LOCAL 85 (AFL) DILLIARD MC QUINN AGT 731 GRATIOT AV
PLUMLEE BONNIE J OPR MICH BELL TEL R2506 THAYER ST
--DALE B (BETTY) PROD MGR WILLOX & FAIRCHILD R4101 DICKINSON DRIVE
PLUMMER LOUIS TCHR WEBBER SCHOOL R FLINT MICH
--NORMAN H (BERNICE M) PURCH AGT R M SHEAR TOOL & GAUGE H223 N HARRISON ST
--ROGER W STUDT R223 N HARRISON ST
--WAYNE D ASMBLR FISHER BODY (FLINT) R223 N HARRISON ST
PLUSS ARNOLD R (LEVA D) PRNTR SAG NEWS H511 ALICE ST
--HOWARD W (INGEBORG) PRNTR RELIABLE PRNTG R6315 CRANSTON
--SCOTT STUDT R511 ALICE ST
PLUTA FRANK STUDT R1125 S WEADOCK AV
--STANLEY RETD H1636 N 24TH ST
--STEVE JR CHKR KOLLETH SUPER MKT
--STEVE (ELINOR R) H1125 S WEADOCK AV
--STEVE S (ANN L) CHIPPER CHEV SAG FDRYS H1204 S 25TH ST
PLYLER CLYDE (JUNE) DOCK FORMN INTERSTATE SYSTEM R4910 CLUNIE PL
--GENE B (MARLENE C) MECH WAGONER'S MUFFLER SERV H1751 ARTHUR ST
PLYMOUTH COOPERATIVE NURSERY MRS PATRICIA L STAIR DIR 415 S JEFFERSON AV
POAG EMERSON J JR (SALLY R) BUYER CHEV SERV PARTS H4836 HANOVER DR
--INEZ L MRS MACH OPR LUFKIN RULE H3127 RAY ST
POBUR ROBT L (SHIRLEY) TREAS J P BURROUGHS & SON R FRANKENMUT MICH
POCHECO GLORIA H302½ HESS AV

POCHELON INC
WILLIAM POCHELON, PRESIDENT
CHARLES E WHEEKER, VICE-PRESIDENT
LILLIAN REIFSCHNEIDER TREASURER
LINCOLN-MERCURY-COMET COUGAR
SALES AND SERVICE
SUNOCO GAS AND OILS
SAFE BUY USED CARS
"SERVING YOU FOR OVER A QUARTER OF A CENTURY"

JOHN "O" SCHMIDT REALTY Inc.
Complete Real Estate
Residential—Commercial—Industrial
2125 BAY ST. SW 3-4500

POCHELON INC — CONTD
215 W GENESEE AV (48602)
TELEPHONE PLEASANT 3-7713
(See Page 7 Buyers' Guide)

POCHELON WILLIAM (Mona T), Pres Pochelon Inc, 215 W Genesee Av (48602), Tel PLeasant 3-7713 R Route 6, Saginaw, Tel SWift 2-4253

POCHOPIEN CHESTER J (TASSIE) MGR SAGINAW CLUB R1454 SHEFFIELD DR
--MARY (WID JOHN P) H2143 ANNESLEY ST
POCHOPIN NORMA MRS FL LADY ROBERTSON'S R1217 GABLE RD
POCKEL ELMER A DRIVER WOLVERINE GAS PRODUCTS R5145 WADSWORTH
POCKETT RALPH A (MARY M) DRIVER SAGINAW PORT HURON BUS LINES R PORT HURON MICH
POCKRANDT EVELYN E MRS PRES POCKRANDT PAINT SLS H2605 SHERIDAN AV
--FREDK STUDT R2605 SHERIDAN AV
--HENRY (DONNA B) (POCKRANDT SLS & SERV) R4369 BECKETT PL
POCKRANDT PAINT SLS INC MRS EVELYN E POCKRANDT PRES MRS KAREN KOEHLER TREAS 812 E GENESEE AV
POCKRANDT SALES & SERVICE INC (HENRY POCKRANDT) USED CARS 215 N PARK AV
POCKRANDT THOS F USN R2605 SHERIDAN AV
POCOCKE ALF B CARP CENTRAL FDRY R2136 BLACKMORE ST
--AVIS L INSP EATON YALE & TOWNE H2136 BLACKMORE ST
--DALE (HELEN A) ARCHITECT DALE POCOCKE H903 S MASON ST
POCOCKE DALE ARCHT (DALE POCOCKE) 1523 COURT ST
POCOCKE JAMES G JR (LAURA J) MACH OPR EATON YALLE & TOWNE H2711 GREGORY PL
PODGURST THERESA EMP ETNA LIFE & CASUALITY INS R3735 HANCHETT ST (C)
PODHOLA CONNIE CASH DOWNTOWN CAR WASH R207 VERMONT
PODHORSKY MICHL JR (PAULINE) DEPT FORMN SAG PRODUCTS R OAKLEY MICH
--WM MACH OPR SAG PRODUCTS R OAKLEY MICH
PODLESKI ROBT E (CONNIE R) POLICEMN CITY POLICE DEPT H2210 BAY ST
PODOBA RUDY DRIVER COUNTY RD COMN R CHESANING MICH
PODOJAK JOSEPH (LITA) EMP SAG STEERING GEAR H1024 S 26TH ST
--STEVE (KATHLEEN M) SERVMN TEL CO H2615 SHERIDAN AV

MILNE BROS., Inc.
MOVING and STORAGE, AGENTS FOR
ALLIED VAN LINES, Inc.
SAGINAW — 2865 TITTABAWASSEE RD. TEL. 799-5750
BAY CITY — 400 41st

More goods are bought and sold through the Classified Business Lists of the Directory than by any other medium on earth.

Van Auken-Graebner-Mason Inc.

All Forms of Insurance

124 N. Michigan Av.

PHONE 793-9611

Who Sells It? Is Answered by the Classified Business Lists In this Directory

Wanigas Federal Credit Union

A Savings Program For Each Member Of The Family

1931 Bagley 753-7731

PODOJAK
--VALERIE M MRS RETD R732 S 15TH ST
PODOLSKY DIANE STUDT R3433 COURT ST
--JOHN J (MARIE) TOOL MKR SAG STEERING GEAR H3433 COURT ST
--JOHN J III STUDT R3433 COURT ST
PODSIADLIK ANTHONY A (VICTORIA) FORMN CHEVROLET TRANSMISSION H2250 MC EWAN ST
--DANIEL E STUDT R2250 MC EWAN ST
PODVIN NANCY STUDT R1140 SHERIDAN AV
--ROSE SALAD MKR BELL'S CHICKEN VILLA R1140 SHERIDAN AV
--SELENA C (WID DAVID J) H2513 LINCOLN AV
--WESLEY C (ROSE M) MACH OPR WICKES H1140 SHERIDAN AV
POE EMMER J (WID WALTER) RETD H1210 FEDERAL AV
--JANALLEN H1129 N 16TH ST APT 6
--MARILYN CLK GEO O FETTER & CO
POELLET ARNOLD E (BEULAH A) SWTCHMN TEL CO H3103 HOLLAND RD
--EDWIN H (FLORENCE K) EMP LUFKIN RULE H312 S ELM ST
--KATHLEEN F OFC SEC SAG STEERING GEAR R312 S ELM ST
POELLMANN KARL (ELIZ) SETUP MN SAG PRODUCTS R R D 2 ST CHARLES MICH
POGORESKI CHARLES S (DONNA) THERAPY TECH SAG GENL HOSP H1202 S MICHIGAN AV
--JACQUELIN EMP ST LUKE'S HOSP R2922 FAIRVIEW ST
--JAMES (JANE) H807 SIMONEAU ST
--JAMES (DIANA) INSP CHEV TRANS H2512 SHERIDAN AV
--JANE EMP ST LUKE'S HOSP R807 SIMONEAU ST
--JOHN MTCEMN HOYT PUB LIBRARY R BIRCH RUN MICH
--PETER (JACQUELIN) CLK US GRAPHITE H2922 FAIRVIEW ST
--ROXANN EMP ST LUKE'S HOSP R2922 FAIRVIEW
POHLMAN ADRIAN H (ELLI) MEAT CTR PROVINZANO H1420 ACACIA ST
--CARL AGT MET LIFE INS R2736 WELLESLEY DR
--CARL A (JOANN H) AGT MET LIFE H2736 WELLESLEY DR
--CARL H (BURNETTA) CHANGER OPR CHEV GREY IRON H2117 RAY ST
--CHARLES E (KATHERINE) RETD H1115 MAPLE ST
--DAISY W SLSWN WIECHMANN'S R1116 OWEN ST
--EARL W (FLORENCE M) TOOL MKR JAMESON MACH H2617 AVON ST
--ELEANOR K MRS SLSWN SEARS H4016 WISNER ST
--ELLI MRS CASHIER COURT THEATRE R1420 ACACIA
--ETHEL E (WID RALPH H) RATE CLK C & O RY H1905 VERNON ST
--GERTRUDE (WID WALT) H1420 ADAMS ST
--HERMAN M (KATHRIN) TELLER SECOND NATL BANK R7652 HILLSHIRE CT

POHLMAN
--JAMES E (LAURA L) CASE WKR COUNTY DEPT OF SOC SERVS H922 HOWARD ST
--JOANN MRS BKPR COUNTY TREAS R2736 WELLESLEY
--JUDITH A MRS NURSE ST MARY'S HOSP R1203 CHESTNUT ST
--KATHRIN SLSWN SCHMIDT & DENT REALTORS & APPRAISERS R1652 HILLSHIRE CT
--LAURA MRS SOC WKR BD OF EDUC R922 HOWARD ST
--LUCY H2235 SHATTUCK RD
--MARCELLA H (WID ROBT F) H2317 S MICHIGAN AV
--META C (WID FRANK) RETD H2881 N CENTER RD
--MICHL J DRIVER BENDER & LOUDON MTR FRT R2117 RAY ST
--MYRTLE (WID FRANK M) RETD H2568 GEMINI ST
--NANCY L OFC SEC COOK NASH DEIBE & BORRELO R4016 WISNER ST
--PERSIS L (WID OSWALD F) RETD H2217 COURT ST
--PETER J (JUDITH A) AGT MET INS H1203 CHESTNUT ST
--THOS H2606 MORGAN ST
--THOS M ROOFER 1813 VAN BUREN ST H1813 VAN BUREN ST
--WALTER JR (DONNA L) FORESTER STATE HWY DEPT H1408 MAINE ST
--WM E (ALICE L) MTCEMN PUB LIBRARY H1011 OWEN ST
POHLMANN EMILIE E (WID RUDOLPH) H1667 HOLMES ST
--ERNEST JR (FLOSSIE E) MACH SAG MALLEABLE IRON H708 MEADE ST
--HARVEY (ARLENE) MACH OPR LUFKIN RULE H1691 N CENTER RD
--LEONA MACH OPR LE MONDE CORSET H1528 STANLEY ST
--MABEL A (WID FRANK E) REG H1409 MAPLE ST
POINDEXTER OVERTON (AGNES) RETD H1315 CARROLL ST
POINEAU ALF H JR (DONNA J) CONSTN WKR SAG ROCK PROD H1105 N OUTER DR
--ALF J (HAZEL G) RETD H1137 N OUTER DR
--ALF J MACH OPR SAG STEERING GEAR DIV H1630 CASIMIR ST
--BERNARD F (ALICE E) ASMBLR B&K TOOL & DIE H4123 MORRIS ST
--BERNARD J CLK CLARK DRUG R4123 MORRIS ST
--CATH MRS (WID LOUIS A) RETD H2114 WILKINS ST
--DAISY MRS CLK REVCO DRUGS R2125 PIERCE
--DANL J (JUNE R) TELETYPE CLK C&O RY H1723 GALLAGHER ST
--EDW J (DONA) CLK C & O RY H4125 WISNER ST
--ERVIN C WHSEMN MUEHLENBECK DISTR R1630 CASIMIR ST
--HELEN TRAVEL COUNSELOR AUTO CLUB OF MICH R4123 MORRIS
--JAMES E (MARILYN K) EMP SAG CHEV FDRY H702 HESS AV
--LOUIS R1858 WARTENBERG AV
--LOUIS A (MARION L) EMP C & O RY H1858 WARTENBERG AV
--MARILYN K MRS ATNDT Y W C A R702 HESS ST
--PATRICIA E NURSE ST LUKE'S HOSP R ZILWAUKEE MICH
--ROBT L (KATHY L) EMP EATON YALE & TOWN H2219 E GENESEE AV
--ROY G (NOREEN M) WLDR DOW CORNING H2950 N CENTER RD
--STELLA M WAITRESS STAR BAR R1630 CASIMIR ST

MARGARET M. UHL —SECRETARIAL SERVICE
• DICTATION • MIMEOGRAPHING
• MAILINGS • PHOTO COPYING
110 S. HAMILTON CALL 793-8141

POCHELON INC.
LINCOLN CONTINENTAL - MERCURY - COMET - COUGAR - ENGLISH FORD - MONTEGO
215 W. GENESEE AV. SALES and SERVICE PHONE PLeasant 3-7713
Safe Buy Used Cars

POINEAU
--THOMAS J (MARY J) SWTCHMN C&O RY H1932 SHERIDAN AV
--WM B (GAIL M) CARMN C&O RY H2200 ROBINWOOD AV
POISSON LEO (YOLANDE) SERV MGR MORLEY BROS R6344 THISTLE DR
POITRAS JAMES (BETTY) RETD H939 STOKER DR (C)
POL ELIZ M (WID LEON J) H632 S JEFFERSON AV APT 201
--KENNETH J (LORRAINE B) ENG SAG MALLEABLE IRON H555 NYLON ST (C)
--LUCIEN JR (SHIRLEY J) LABEL OPR CARLING BREWING CO H2848 SCHEMM ST
--LUCIEN (HELEN) RETD H1015 MALZAHN ST
--MARILYN STUDT R1015 MALZAHN ST
--SHIRLEY MRS JANITRESS HILL HIGH SCHOOL R2848 SHCEMM ST
POLACK BRENDA STUDT R1715 ALLEGAN ST
--CAROL L STEN SAG PRODUCTS R1715 ALLEGAN ST
--DENNIS STUDT R1715 ALLEGAN ST
--RAYMOND W (STELLA C) SLMN HOLSUM BAKING H1715 ALLEGAN ST
POLAK ETHEL MRS INSTR TRI CITY BEAUTY SCH R4050 S WASHINGTON
POLASKE EDW G (WILMA G) JOB STR GMC H2541 EDDY ST
POLASKI STANLEY W (ORALDEAN) REPMN DAN BILLY SLS & SERV H902 CONGRESS AV
--VICKIE STUDT R902 CONGRESS AV
POLASKY FRANK M (BETTY G) (POLASKY MEISEL & NOVAK) H49 BENTON RD
--HARRY G (ROSE M) (POLASKY INS AGCY) H4320 EL MONTE DR
POLASKY INSURANCE AGENCY (Harry G Polasky, Sanford Smith, Arthur Marosi), Robert J Herr Ofc Mgr, Professional Insurance Service, Fire, Auto, Life, Bonds, Pensions, 1730 N Michigan Av, Tel PLeasant 5-4449
POLASKY-MEISEL & NOVAK (FRANK M POLASKY ROBERT H MEISEL RICHARD A NOVAK) LWYRS 1726 N MICHIGAN AV
POLEGA HELEN SLSWN H617 N BOND ST
POLICE DEPARTMENT (See City Offices)
POLIN EDW CLNR DE LUXE DRY CLNS & SHIRT LNDRY R8440 DIXIE HWY BURCH RUN
POLING CAREY SLSMN JEWEL TEA R1303 HESS AV
--GORDON (LEOTA) LAB D&G EXCAVATING H1924 JORDAN ST
--LEOTA D PRNTR SAGINAW NEWS R1924 JORDAN ST
--PHYLLIS A MRS H1303 HESS AV
POLISH FALCONS CLUB AUXILIARY NO 871 838 S 14TH ST
POLISH FALCONS OF AMERICA NEST NO 124 STANLEY WOZNIAK PRES 838 S 14TH ST
POLISKEY JOHN A (BARB L) GRINDER SAG STEERING GEAR H2021 THORNE PL
POLK C RONALD SLSMN HARVEY-FRANCKE FORD R71 W STARK DR RD 6
--L C (LONNIE BELL) H635 N 7TH ST

Shively Bros. Inc.
Cutting Tools—Air Hydraulic Devices
Power Transmission Equipment
Phone 799-4411
1916 S. Niagara Saginaw, Mich. 48602

POLK
--LEE (SHIRLEY) EMP SAG SERV PARTS H520 S 27TH ST
--MILDRED MRS H1627 NORMAN ST APT 3
--NORBERT E DRIVER DAVIS CARTAGE R KINDE MICH

POLK R L & CO
CITY DIRECTORY PUBLISHERS
ARROW STREET GUIDES AND MAPS
AUTOMOBILE AND TRUCK OWNER LISTS
AUTOMOTIVE STATISTICS
BANK BUSINESS DEVELOPMENT SERVICES
BANK DIRECTORIES
DIRECT MAIL ADVERTISING
MAILING LISTS
MOTOR VEHICLE REGISTRATION MANUALS
POLK BUILDING
431 HOWARD ST
DETROIT, MICHIGAN, 48231

POLLARD ALBERT JR STUDT R33 ARDMORE PL
--ALBERT E (MARY) (POLLARD'S DRUG STORE) H33 ARDMORE PL
--CHARLES D (DOROTHY) FIREMN ILL SHADE DIV OF SLICK R2200 TATHAM RD
--CLYDE J (MARJORIE L) FIREMN ILL SHADE DIV OF SLICK H1385 VINCENT ST
--DAVID (LINDA) YD WKR ILL SHADE DIV OF SLICK R3550 EAST ST
--LARRY (RUTH) FLMN ILL SHADE DIV OF SLICK R HEMLOCK MICH
POLLARD'S DRUG STORE (Albert E Pollard), Prescriptions, Drugs, Fine Toiletries, Greeting Cards Etc, 1319 E Genesee Av (48606), Tel PLeasant 3-8575
POLLATZ RAYMOND R REV (ELIZ) PASTOR REDEEMER LUTH CH H3827 LAMSON ST
POLLEN ANDREW P (RUTH N) ASST FCTY MGR MICH SUGAR H3688 N JEFFERSON ST (C)
--LEWIS CUSTON MAC ARTHUR HIGH SCH R BRANDT MICH
--ROY J USA R3688 N JEFFERSON ST (C)
POLLEY ALF E MACH OPR MEANS STAMPING CO R MERRILL MICH
POLLICK JOSEPH G (SALLY A) SUPT CHEV GREY IRON H3309 BERTHA DR
--RICHARD A (ALICE J) FORMN NODULAR IRON FDRY H1006 N BOND ST
POLLMAN HARRY J (MILDRED L) TOOL CRIB WKR SEVERANCE TOOL IND H2484 BALDWIN AV

Consult the CLASSIFIED LISTS of the DIRECTORY
If You Would Find What You Wish to Buy

WENZEL'S MARATHON SERVICE
Complete Auto Service
3357 E. HOLLAND RD.
TEL. 754-2098

POLLY HOYES STUDT R1520 DURAND ST
POLOM RICHD (GLORIA) BLDG CONTR 2720 STATE ST H2720 STATE ST
POLSON ALVO W (RHEA) SLSMN INVESTORS DIVERSIFIED SERVICES H1610 MACKINAW ST
--FLORENCE T MRS MGR ANDERSON'S BOOK & CARD SHOP R2335 DELAWARE BLVD
--JOHN W (ELINOR D) ASST MGR QUALITY DOOR & LBR
--RHEA MRS THERAPY HANDLEY SCHOOL R1610 MACKINAW
--ROBT H (FLORENCE T) REAL EST OFCR CITY ATTY H2335 DELAWARE BLVD
POLZIN ALVINA W (W J POLZIN DRAPERIES) R2821 ADAMS BLVD
--ANDREW STUDT R1727 MERSHON ST
--ARTH C (MADELINE K) (POLZIN FLOOR COVERING SERVICE) H3116 RUCKLE ST
--ARTH J R3116 RUCKLE ST
--BERNICE MRS (RAMOND'S GOOD FOOD) R BRIDGEPORT MICH
--BERTHA MRS TCHR HEMMETER SCH R1455 WILSON RD
--CLARENCE H (MELETTA) GUARD SECOND NATL BANK H723 N WOODBRIDGE ST
--DAVID E USA R319 LEE ST
--DEAN A (FEWLASS & POLZIN) R BIRCH RUN
--DOROTHY M PKR SUNSHINE BISCUIT R2312 N CAROLINA ST
POLZIN FLOOR COVERING SERVICE (ARTH C POLZIN) CARPET LYRS 3116 RUCKLE ST
POLZIN FRANK D STUDT R1455 WILSON AV
--FRANK J RETD H2312 N CAROLINA ST
--JAMES W (DOROTHY K) GRINDER EATON YALE & TOWNE H1727 MERSHON ST
--JOHN J STUDT R713 N OAKLEY ST
--JOHN W (INEZ C) MACH OPR SAG STEERING GEAR H713 N OAKLEY ST
--OTTO (AGNES) H1635 CORNELIA ST
--RAY (BERNICE) (RAMOND'S GOOD FOOD) R BRIDGEPORT MICH
--RAYMOND C (ISABELLE) POLICEMN CITY POLICE DEPT H319 LEE ST
--RONALD R (PATRICIA M) DRIVER PEPSI COLA H407 S HARRISON ST
--ROSEMARY STUDT R3116 RUCKLE ST
--RUSSELL L (BERTHA E) FORMN PO H1455 WILSON AV
--SUSAN SUTDT R1727 MERSHON ST
--THOS E (NANCY J) TCHR BUENA VISTA PUB SCH H1002 CAMBREY ST

POLZIN W J DRAPERIES
(WILBERT J AND A W POLZIN)
DRAPERIES
CURTAINS
AND SLIP COVERS
MATERIALS
1310 N MICHIGAN AV (48602)
TELEPHONE PLEASANT 5-1733
(See Page 22 Buyers' Guide)

POLZIN WILBERT J (ALVINA W) (W J POLZIN DRAPERIES) H2821 ADAMS BLVD
POMA BETTY MRS NURSE VISITING NURSE ASSN R1126 THURMAN
--CARMILA J STUDT R1126 THURMAN ST
--FRANK F RODMN CITY DEPT ENGINEERING R2841 APOLLO ST
--LEONARD (CARMELA) H806 HOMEDALE ST (C)
--VINCENT (BETTY R) MACH OPR SAG STEERING GEAR DIV H1126 THURMAN ST
POMEROY FRED H (FRANCES R) (POMEROY'S PHYSIO THERAPY INSTITUTE) H1128 JANES AV
--JERRY F MTCEMN CHEV GREY IRON H4112 RANDOLPH ST
--WM (LAURA L) PNTR H411 E REMINGTON ST
POMEROY'S PHYSIO THERAPY INSTITUTE (FRED H POMEROY) 1128 JANES AV
POMERVILLE ALF N (LILLIAN) RETD H1320 CLEVELAND ST
--FRANK J MACH OPR SAG STEERING GEAR R203 N ALEXANDER ST
--GRACE C (WID FRANK A) H203 N ALEXANDER ST
POMPADOUR HAIR SHOP (AGNES P LARSEN) BEAUTY SHOP 223 S JEFFERSON AV RM 9
POND FRED W (EUNICE M) SLSMN EASTOWN AUTO SUP H1823 OXFORD ST
--ROBT STUDT R1823 OXFORD ST
PONDER AARON FDRY WKR SAG MALLEABLE IRON R504 N 2D AV
--ALONZO FCTY WKR SAG STEERING GEAR R514 N WARREN AV
PONICHTERA ADOLPH (HILDA) TOOL MKR LUFKIN RULE H2638 N MICHIGAN AV
PONTIOUS RICHD C INDUSTRIAL MGR MANPOWER OF TRI CITY MICH INC R BAY CITY MICH
POOL ALVIN A (LORRAINE C) BKPR COURTESY BAKERY H1909 W MICHIGAN AV
--ERMA L MRS RETD H2313 STONE ST
--JOHN A (MARIE L) (COURTESY BAKERY) H2172 HEMMETER RD
--JOHN H (GERALDINE A) (COURTESY BAKERY) H1855 GILBERT ST
--RONALD K (JUDITH A) BAKER COURTESY BAKERY H2412 N CHARLES ST
--WAYNE L (NANCY L) BAKER COURTESY BAKERY H4810 BUCKTHORNE ST
POOLE ARTH K (HAZEL B) ENG BAKER PERKINS H1300 RAINBOW DR
--BERT T H1843 AVALON AV
--EQUILAR MRS NURSES AIDE ST MARY'S HOSP H1212 N 14TH ST APT 8
--ORA L R1504 FEDERAL AV
--RAYFORD L (LAVERN) MTCEMN GENERAL ROOFING H1504 FEDERAL AV
--RUBY L MRS NURSES' AIDE ST LUKE'S HOSP H1018½ FEDERAL AV
--THOS E (CAROL A) MACH OPR SAG TRANS H1120 LINDSAY DR
POORMAN DONALD LBR FRED PUMFORD & SONS R503 N HARRISON ST
--LUELLA MRS LNDRY FORWN ST MARYS HOSP R1241 S WARREN AV
POPE ALF L (MARY A) (R & G BLEACH CO) H212 CENTER ST
--RICHD J USA R212 CENTER ST
POPECKI ALEX S (FRANCES B) DRIVER FRUEH'S HOUSE OF FLOWERS H520 S 14TH ST
--JOSEPH S (ANNA) RETD H2020 OAKWOOD AV
POPIELARZ CLEMENT S (NANCY K) MTCEMN ST LUKES HOSP H2222 MAPLEWOOD AV
--DONNA MRS OFC SEC EMERSON SCHOOL R3227 ROBERTS

POPIELARZ
--FLOYD J (CAROL A) LAB CITY STREET DEPT H2435 ANNESLEY ST
--HELEN (WID MICHL) RETD H1528 CASIMIR ST
--HELEN I (WID STEVE A) H1618 CASIMIR ST
--JOSEPH J (EVA) SWEEPER CHEV GREY IRON H1519 CASIMIR ST
--LEO M (DONNA) MECH MUNICIPAL GARAGE R3227 ROBERTS
--NANCY NURSES AIDE ST LUKE'S HOSP R3419 WEBBER ST
--RAYMOND FCTY WKR CHEV GREY IRON R1528 CASIMIR ST
--RICHD R (VIOLA B) EMP CHEV SAG FOUNDRIES H533 S 14TH ST
--RONALD E DIE MKR MEANS STAMPING CO R3675 KING RD
--RUFUS F (NANCY) CHKR C & O RY H3419 WEBBER ST
--TED RETD R2215 WALNUT ST
--THOS F (BERNICE) RETD H117 S 9TH ST
--VIOLA B MRS TELLER MICH NATL BK R533 S 14TH
POPLAR APARTMENTS SIDNEY J REINBOLD MGR 4444 STATE ST
POPLEWSKI ALEX I (BLANCHE) RETD H627 N MASON ST
--EDWARD F (JUDITH M) SUPT CARMAN & WATTS DET H722 IRVING AV
--IRIS G MRS OFC SEC NOWLAND-BRASSEUR CLINIC R1037 N TOWERLINE RD
--ROBT A (IRIS) GARAGE SUPVR REA EXP R1037 N TOWERLINE RD
POPP ALBERT J (ARA W) GRINDER EATON H319 ALICE ST
--BRUCE A (JANET) (POPP'S CITGO) R9504 BELL
--CHARLES MACH OPR EATON YALE & TOWNE H1711 E HOLLAND AV
--CHARLES L (MARY L) DRIVER CHAPMAN'S BEVERAGES R ST CHARLES MICH
--ESTES (WID JOHN) H1711 E HOLLAND AV
--HOWARD (BETTY) SERV MN PITNEY-BOWES R BIRCH RUN MICH
--JOHN J (GEORGIANNA) RETD H2221 JEROME ST
--KATHY EMP OLYMPIC HEALTH STUDIO H104 N HAMILTON ST APT 6
--L K (CATHY) EMP BUICK (FLINT) H1007 ATWATER ST
--LOUISE A (WID WM) H121 N ELM ST
--MARTHA M (WID ARNOLD) R1938 OAKWOOD AV
--SHIRLEY MRS OFC WKR CHEV SERV PARTS R1803 JORDAN ST
--STEWART LAB F & B SERV PARTS R621 S FAYETTE ST
--VIOLA F (WID JOHN S) H4184 LOUISE ST
--WM J LAB BUICK FLINT R1310 S HAMILTON ST
--WM J (ETHEL E) CONSTN INSP CITY ENG DEPT H923 THOMPSON ST
--Z (ELIZ) LAB EATON MFG H1314 S HAMILTON ST
POPP'S CITGO (BRUCE A POPP EDW L MC GRANDY) 3512 DIXIE HWY
POPPE DONALD L (DORIS) TOOL MAKER DOW CHEM (MIDLAND) H5 CONGRESS CT D
POPPELL CHARLES E (LENA M) ELECTN CHEV SAG FDRYS H417 N HARRISON ST
POPPLETON JANE H1907½ VAN BUREN ST
POPPY BOYD EMP NODULAR IRON FOUNDRY R909 COURT ST
POPST WM (IRIS) H1603 SHERIDAN AV
--WM FCTY WKR SAG STEERING GEAR R1603 SHERIDAN AV

DALE WIECK - *Photographer*
Legal and Commercial
Architectural • Illustrative
Industrial • Movies
Black and White Or Color
793-1622
1901 Court At Alexander
QUALIFIED PHOTOGRAPHER

POQUETTE EDW (AGNES) MACH OPR EATON MFG H610 RANDOLPH ST
--VANCE E STUDT R610 RANDOLPH ST
PORATH ALF J (NORA M) RETD H707 S WOODBRIDGE ST
--FREDK A (ANN K) TRUCK DRIVER MAIERS MTR FRT H2928 SAMUEL DR
--MILTON G (JOYCE A) EXPERIMENTAL WKR CHEV GREY IRON H4700 DEERFIELD DR
--NORA MRS TREAS SOCIAL DANCE CLUB R707 S WOODBRIDGE
PORHAM WILLIAMS (JOYCE) EMP CHEV SAG FDRYS H346 S 26TH ST
PORLAS ALBERT (PATRICIA) WHSE EMP SEARS ROEBUCK H2365 SHATTUCK RD
--DAVID (RACHEL) EMP MICH BK H572 SHATTUCK RD (C TWP) APT 1
--DWIGHT D (RACHAEL) COLLR MICH NATL BK R572 SHATTUCK RD
--RALPH R (DOROTHY A) FORMN CHEV SAG FDRY H2409 WITTERS ST
PORRAS ALICE R715 IRVING PARK AV
--JULIE R715 IRVING PARK AV
--JULIO (LUISA) LAB CHEV GREY IRON H715 IRVING PARK AV
--RALPH USMC R715 IRVING PARK AV
--ROSE L OFC SEC HAWKINS LETTER SERV R715 IRVING PARK AV
PORTEOUS JAMES A RETD H311 JAMESON ST
PORTER ALFONZO (ZOLA) PRESS OPR CHEV SAG FDRYS H1607 WADSWORTH AV

PORTER ARDEN M (Violet), Buildings Stores And Trans Supvr Consumers Power Co, 2400 Weiss St (West Side) Tel 754-9131, H2260 Mershon St, Tel 793-5172

--BERNARD C (LOIS A) CLK C P CO H2132 AVON ST
--BRENDA J ASMBLR ILL SHADE DIV OF SLICK R315 N 25TH ST
--BRITIAN (BRENDA) LAB CHEV GREY IRON H315 N 25TH ST
--DICIE L MRS RETD R915 S WARREN AV
--ELMER FDRY WKR SAG MALLEABLE IRON R414 CARROLL ST
--GAYLE STUDT R2132 AVON ST
PORTER INN RESTAURANT (JAMES PORTER) 937 N 4TH AV
PORTER JAMES (PORTER INN RESTR) H350 S 17TH ST
--JESSE L (DOLORES B) FCTY SUPVR CENTRAL FDRY H2651 JULIANNE DR
--JOHN (FRANCES) FDRY WKR SAG MALLEABLE IRON H634 S 22D ST
--LUVISON (LEONZY) CRANE OPR CHEV GREY IRON H129 N 14TH ST
--MACK (DOROTHY) IRON POURER CHEV SAG FDRY'S R1425 TUSCOLA ST
--MARSHA STUDT R129 N 14TH ST
--MAXINE MRS TCHR EDDY JR HIGH SCH R278 OAKDALE DR
--ROBERT W (VIVIAN) EMP SAG MALLEABLE IRON H2717 PERKINS ST
--T C (ROSA L) LAB SAGINAW MALLEABLE IRON H606 S 26TH ST
--WILLIS H1423½ WADSWORTH AV

CREATIVE INSURANCE PROGRAMS for Business and Industry
WATERS AGENCY INC.
•
403 BEARINGER BUILDING
•
SAGINAW MICHIGAN

Who Sells It? Is Answered by the Classified Business Lists In this Directory

WIMPY'S
Automatic Transmission Service
7660 GRATIOT
SAGINAW, MICHIGAN
PHONE SWift 2-6841

PORTERFIELD AUTO SERVICE STATION (WM A AND FRED H PORTERFIELD) GAS STA 1701 STATE ST
PORTERFIELD BERNARD (DOROTHY A) MACH OPR CHEV SAG FDRYS H721 S 4TH AV
--DELILAH C (WID CLINTON) H1918 PARKWOOD AV
--EARL C (MYRTLE M) FDRY WKR CHEV GREY IRON H1908 PRESCOTT AV
--FRED H (FLORENCE L) (PORTERFIELD AUTO SERVICE STATION) H211 N 7TH ST
--HARRY W (VIOLA M) RETD H1715 STATE ST
--HENRY M (ELSENIA L) FCTY WKR CHEV TRANS H137 S 13TH ST
--HENRY M JR USA R137 S 13TH ST
--JACK L (CAROLINE J) MECH HARVEY-FRANCKE FORD H123 VERMONT ST
--JACQUELINE MRS TCHR HOUGHTON SCHOOL R323 JAMESON
--LEONARD TCHR EDDY JR HIGH SCH R323 JAMESON
--MARY A R1318 MYRTLE ST
--MITCHELL R MTCEMN SMITH-DOUGLASS CO H313 ASTOR ST
--RICHD W TRAFFIC SURVEY STATE R1709 STATE ST
--WM FDRY WKR SAG MALLEABLE IRON R313 ASTOR ST
--WM A (PORTERFIELD AUTO SERV STA) H1709 STATE ST
--WILLIE M MRS H217 N 11TH ST
PORTICE HAROLD A RETD R2801 PRESCOTT AV
PORTIES EMMIE (WID BENNIE) H914 NORMAN ST
--RUTH MRS (WID STEVE) H2131 NORMAN ST APT 4
PORTNER FRANK (MARY) RETD H1828 MAPLE ST
--FRANK E JR (EVELYN J) INSTALLER TEL CO H810 FLEETWOOD DR (C)
--FREDK (HELEN L) ASMBLR A T FERRELL & CO H819 GROVE ST
--KATHY STUDT R819 GROVE ST
--SUSAN M OFC SEC WICKES R819 GROVE ST
PORTWINE DAVID H USA R2425 PHOENIX ST
--DIANNE MRS RECPT FRIMBERGER CO R1413½ ALGER ST
--EUG H (ANN V) ENG H2425 PHOENIX ST
--PHYLLIS MRS EMP SAG FURN SHOPS H1409 S MICHIGAN AV
--RUBY E (WID ALBERTUS J) RETD H3221 RUST AV
POSEY LOIS V MRS NURSE LEO A JORDAN R702 S MASON
--ROBT C (FRIEDA E) (SAG REAL EST SERV) H940 SUTTON ST
--RONALD DRIVER UNITED PARCEL SERV
--ROY G (LOIS V) RETD H702 S MASON ST
POSH EDW INSP SAG STEERING GEAR H1720 HARTSUFF ST
POSLUS JAMES R (JEAN) DRIVER SPATZ BAKERY R N CLINTON
POSSARIELLO JOHN A (JOAN) LAB CHEV SAG FDRYS H827½ HOWARD ST
POST ARTHUR M RETD H1836 SCHAEFER
--EDWIN R (JOYCE) AGT PRUDENTIAL INS R BAY CITY MICH
--ELI J OVEN TENDER CHEV SAG FDRYS H3461 KENT ST (C)
--JAMES R2333 BANCROFT ST
--LAURA E MRS R3461 KENT ST (C)

POST OFFICE DEPARTMENT (See Government Offices)

--ROBT (CAROL) LAB CHEV TRANS H2150 E HOLLAND AV
--THELMA I TCHR FUERBRINGER SCH R1836 BRO-MOR ST
POSTAL ALBERTA (WID ROBT) WAITRESS HIGH LIFE INN H806 SUPERIOR ST
--ALICE R (WID THOS) AIDE SAG VALLEY REST HOME H831 S 12TH ST
--FRIEDA A MRS WAITRESS HORSEHOE BAR H2320 BALDWIN AV
--MILDRED K MRS MACH OPR NAGEL PAPER & BOX R4046 GALLAGHER ST
--ROLLAND (MILDRED H) EMP C&O RY H4046 GALLAGHER ST
--THOS J (DOROTHY) LAB EATON YALE & TOWNE H738 S 12TH ST
POSTEWAITE CLARENCE (MARY) EMP SAG MALLEABLE IRON H134 S 19TH ST
POSTON CARL C (THELMA L) (MARSH & POSTON) H910 MORRIS ST
POSTWAITE JACK (ROSA) VEHICLE OPR WELLMAN DYMATIC CO H1339 CARLISLE ST
POTERFIELD NATHANIEL R1212 TUSCOLA ST
--REBBECCA R1706½ WADSWORTH AV
POTTER FLOYD (JOAN) EMP BUICK (FLINT) H506 NYLON ST (C)
--GORDON W SEC ALLIED TOOL & DIE CO R FLINT MICHIGAN
--JOHN B (MARY J) FORMN CHEV SAG FDRYS H4306 GALLAGHER ST
--LEONARD WLDR SAG STEEL & IRON WKS R BIRCH RUN MICH
--LUDIETZ R TCHR TOWERLODGE SCH H1520 HILAND ST
--RUBY M H821 JACKSON ST
POTTER SCHOOL JAMES R ALLEN PRIN 1100 N 10TH ST
POTTER ST HDW (OMAR B PARKER THOS W SPENDLOVE) 538 POTTER ST
POTTER ST MKT (WM F HASSO) GRO 528 POTTER ST

POTTER STREET BILLIARDS
JAMES THOMAS, MANAGER
RECREATION CENTER
524 POTTER ST
TELEPHONE PLEASANT 5-9684
(See Page 48 Buyers' Guide)

POTTER VIOLET (WID FRANK H) H1008 N MASON ST
POTTERY JOHN P (CLARA M) JUNK 3307 NORTH H3307 NORTH ST
POTTHOFF EDW H JR (JEAN C) CITY MGR CITY MGRS OFC H1819 STARK ST
--EDW W STUDT R1819 STARK ST
--KEITH B STUDT R1819 STARK ST
POTTS APARTMENTS 1015 ADAMS ST
POTTS CLARENCE E (MARIE L) MACH EATON MFG H639 S 28TH ST
--CLYDE A H1015 ADAMS ST APT 1
--DAVID STUDT R1911 FAIRFIELD ST
--DONALD C (MARY A) PNTR LUFKIN RULE H220 S BOND ST
--DOUGLAS T (GERTRUDE) (DOUG'S SHOPWISE SUPER MKT) H1911 FAIRFIELD ST
--GARY B (PRISCILLA L) TCHR ST RITA SCH H213 S GRANGER ST
--JEROLD ELECTN ILES ELEC H1711½ SCHAEFER ST
--KENNETH C (ROSE M) SET UP MN CHEV TRANSMISSION H1337 E OUTER

Brady, Schirmer & Company
AGENTS
THE HARTFORD INSURANCE GROUP
1000 Second National Bank Bldg. Phone 755-8105

BARNEY DUFF AGENCY
Insurance
•
1012 Second National Bank Bldg.
•
Phone 752-8135

POTTS
--RUSSELL MGR MERRITT SHOE CO (BAY CITY MICH) R808 UNION AV
--STEPH R1911 FAIRFIELD ST
--THOMAS AGT MET LIFE INS R BIG RAPIDS MICH
--WALLACE D (SANDRA L) LAB CHEV TRANS H4117 GALLAGHER ST
POTUCEK KATHLEEN MRS NURSE ST MARY'S HOSP R1142 PIUS
POTVIEN MALVINA M H815 S FAYETTE ST
--STELLA R815 S FAYETTE ST
POTVIN MARY TCHR AIDE ROUSE SCHOOL H4726 COLONIAL DR APT 4
--N LUCILLE (WID CYRIL) H2516 LYNNWOOD AV
--PAUL D (PATRICIA L) EMP BUICK MTR CO R2516 LYNNWOOD AV
POUGHT NAOMI R PKR VLASIC FOOD H305 N 6TH AV
POULLION DELORES G MRS H1310 TUSCOLA ST
POULOS DONALD G (MARIE H) FORMN SAG STEERING GEAR H1712 N OAKLEY ST
--GARY L (NORMA J) EMP SAG STEERING GEAR H1409 CYPRESS ST
--RICHD (BEVERLY) INSP SAG STEERING GEAR H2804 W GENESEE AV
POULSKY WALTER RETD H2444 HERMANSAU ST
POULSON DELLA M (WID KENNETH C) H1208 CONGRESS AV
--HAROLD C (NINA B) RETD H1215 CONGRESS AV
--KENDELL K (SUSAN) EXEC BOY SCOUTS OF AM R1911 MACKINAW ST
POUNCY TOMMY LAB LONE SHOREMAN R218 N 5TH AV
POUND CLAUDE P (BLODWEN) RETD H1836 BURNHAM ST
--ETHEL NURSE ST LUKE'S HOSP R1836 BURNHAM ST
POVER JOYCE CASHIER VESCIO'S R1607 HOWARD
--RICHD G (JOYCE A) MGR DETROIT MUT INS H3129 LIVINGSTON DR
POVICH ALBERT E (JULIA T) DRFTSMN BAKER PERKINS H4886 HENRY DR
POWADA GERALD D (RUTH) FDRY WKR EATON YALE&TOWNE H2781 SHAHEEN DR
--JOHN J (ELIZ) RETD H109 S WARREN AV APT D
POWE JOSEPH (DOROTHY) EMP SAG STEERING GEAR H1423 WADSWORTH AV
--NORRIS L (LOLA M) CORE MKR SAG MALLEABLE IRON H544 S 22D ST
POWELL ARTH E (VICTORIA) LUBRICATOR SAG STEERING GEAR H3337 MONMOUTH ST
--BARTOLOMEW (LOUISE) FDRY WKR SAG MALLEABLE IRON H1311 JOHNSON ST
--BEATRICE (WID WILLIE) JAN R505 S 30TH ST

R. H. Barber Realtor
Complete Realty Service
Farms • Resorts • Residential
Call PLeasant 2-8285
1238 S. Washington Av.

POWELL
--CALVIN (BECCA) FCTYWKR SAG MALLEABLE IRON H2927 RUSSELL ST
--DENNIS EMP SAG MALLEABLE IRON R2927 RUSSELL ST
--EMERSON RETD R838 N WASHINGTON AV
--ERNEST A (LOIS M) CARMN C&O RY H3012 WALTERS DR
--FREDK W H2320 N CAROLINA ST
--GERALD (VIRGINIA) CARPET INSTALLER MARKEY-ELLIOTT HOUSE OF FURN R3869 N HARTFORD
--GLEN C EMP SAG STEERING GEAR R2927 RUSSELL ST
--JACK L (JULIET M) DRIVER SERVMN CANTEEN SERV H2620 TAUSEND ST
--JENNIE L (WID DEWITT) H2319 LAPEER AV
--JEROME JAN BEARINGER BLDG R621 HOLDEN
--JOE H1813 NORMAN ST APT 2
--JOE A (ELOISE) LAB CHEV GREY IRON H1009 N 4TH AV
--JOSEPH MTCEMN DEFORE FURN H1015 CARROLL ST
--JOYCE (BOUFFANT BEAUTY SALON) R1919 PRESCOTT ST
--LEWIS K (GWENDOLYN) CAR WASHER SAROW CHRYSLER PLYMOUTH R2319 LAPEER AV
--LILLIAN J (WID CLARENCE) H1009 HANCOCK ST
--LLOYD (LEODIA) ATNDT CLARK OIL & REFINING H441 S 27TH ST
--MANORD J (JOYCE A) DRIVER HERZOG FURNITURE CO H1919 PRESCOTT AV
--MARY MRS FCTRY WKR CHEV SAG FOUNDRIES H240 MOTON DR
--ROBT E CLK NEW WELCOME GRO
--ROCKY J (MARCIA A) H1333 MOTT ST
--T CHARLES (BARBARA K) ENG SAG STEERING GEAR H2643 KUHLMAN DR
--TILLIE E (WID ERNEST) COOK BOWLING BAR H2936 SAMUEL DR

Aubry
CLEANERS & DYERS INC.
3 LOCATIONS
214 JANES AV. 755-8181
3451 COURT 782-6171
GREEN ACRES PLAZA 782-4941

Ed Alexander Oil Company, Inc.
777 N. WASHINGTON
• FUEL OILS — RETAIL •
PHONE 753-3437

RALPH J. MAHAR -- CONTRACTOR
INSURANCE CLAIMS, REPAIR WORK
PAINTING — REMODELING — CARPENTRY — ROOFING
2736 S. 23d (See Page 14 Buyers' Guide) Tel. PLeasant 2-1805

Saginaw Savings AND LOAN ASSOCIATION
80 YEARS OF EXPERIENCE IN THRIFT AND HOME FINANCING SERVICE
219 S. Michigan Ave. Tel. 793-9600
4815 State Rd. Tel. SWift 2-8701
ALMA OFFICE—211 W. Center Tel. HObart 3-2156
GRATIOT RD. OFFICE—5145 Gratiot Rd. Tel. SWift 3-4944
FRANKENMUTH OFFICE—111 N. Main Tel. 652-6181

★ BEST ★ BUY
BOB BEETS And Associates

ROBERT W. BEETS Broker
WE TRADE • SELL • BUY • BUILD and APPRAISE • REAL ESTATE
RENTALS
PROPERTY Management
LAND CONTRACTS
1410 PHELON
TEL. PLeasant 4-4421
(See Page 44 Buyers' Guide)

Bowling Bar of Saginaw, Inc.
Bowling—Dancing—Food
3936 E. Genesee Av. Phone 753-6494

POWELL
--VIRGINIA MRS SLSWN MARKEY-ELLIOTT HOUSE OF FURN R3869 N HARTFORD
--WARREN STOCK BOY VESCIO'S R2501 TAUSEND ST
--WM (INEZ) JOB SETTER CHEV TRANS H736 S 11TH ST
POWER JAMES B (NORMA J) SLS MN SMITH-DOUGLAS H1906 MACKINAW ST
POWERS DOROTHY H2125 BAY ST APT 3
--DOROTHY STUDT R32 ELMVIEW CT
--EDWIN H (LORETTA J) CONSULTANT CP CO H32 ELMVIEW CT
--HARRY M (PHYLLIS E) MGR SINGER SEWING CO H2615 YOSEMITE ST
--JOYCE L STUDT R32 ELMVIEW CT
--JUNIOR M (MARIAN L) DRIVER MORLEY BROS H4582 WEBBER ST
--LEON H REAR 1112 N WASHINGTON AV
--LORRAINE M MRS OFC SEC EATON MFG R1862 COOLIDGE AV
--MARIAN L MRS INSTR ST MARY'S HOSP R4582 WEBBER ST
--MINNIE (WID FRANK) HSE MOTHER ST MARY'S HOSP H1433 CRAPO ST
--PATTI S STUDT R60 DAVIS DR
--RALPH SLSMN GREENLEY'S INC R LOT 80 3115 HOLLAND AV
--RICHD STUDT R4582 WEBBER ST
--ROBT TCHR WEBBER SCHOOL R MIDLAND MICH
--ROBT D (GWENDOLYN M) CARP A T FERRELL H2224 DEINDORFER ST
POWERS ROBERT F MD (BETTY J), GENERAL SURGERY, HOURS BY APPOINTMENT, 1600 N MICHIGAN AV, R201 (WEST SIDE; 48602), TEL 754-3167 H60 DAVIS DR, TEL 793-0735
--SAML D (LULAVENE I) SLSMN WEATHER TITE H2817 WITTERS ST
POWL DOROTHY CLK POTTER ST MKT R1423 WADWORTH ST
POWLUS ALVERETTA (WID LEE) H310 SHATTUCK RD (C TWP)
--GERALD L (JOANNE) ADJ SECOND NATL BANK R3855 E WASHN
--JOANNE ACCT DEPT MICH BELL TEL R3255 MYSYLVIA ST
--JOHN V (FLORENCE) DOCK HAND GREAT LAKES EXP H318 N WASHINGTON AV
POYER DIANA STEN WALLACE & MORLEY R MERRILL MICH
--JOHN A (GERALDINE E) SHT MTL WKR BAKER PERKINS H820 CLARK ST

POYER
--THOS F (WALTRAUD) LAB CITY SANITATION DIV H3039 RUST AV
--THOS J (RITA L) TINSMITH CHEV TRANSMISSION H707 STEPHENS ST
POZA EVA NURSE H2305 HILAND ST
POZENEL ELIZ A NURSE ST LUKE'S HOSP R1014 HANCOCK ST
--JOHN J (ELIZ) EMP DOW CHEM H101 HANCOCK ST
PRAAY BETTIE L MRS CLK RAMSHAW PHOTO SERV R2414 WITTERS
--DONALD J (BLANCHE) INSP SAG STEERING GEAR H308 FRASER ST
--GEO W (ELIZ F) DRIVER RUSSELL ELEC CO H4123 FULTON ST
--HERBERT (DOROTHY) TECH ATHERTON ELEC R FREELAND MICH
--LINDA R4123 FULTON ST
--LYNN M TECH ST LUKE'S HOSP R FREELAND MICH
--RICHD (BETTY L) EQUIP OPR SAG ST DEPT H2414 WITTERS ST
--RICHD JR U S N R2414 WITTERS ST
PRACH CAROLYN OFC SEC COMBUSTION ENGS R2118½ DELAWARE BLVD
--JUDITH OFC SEC EDWIN M TROESTER H2118½ DELAWARE BLVD
PRACHAR GERALD J (BEVERLY) MACH OPR SAG SHEET METAL PARTS R4295 LAUER RD
PRACHER JAMES S (LAURABELL) RETD H2324 DEINDORFER ST
PRALL KATHLEEN J MRS OFC SEC ST MARY'S HOSP R207 WELLINGTON ST
--ROBT L (KATHLEEN) SLS CORRES ENG MITTS & MERRILL R ZILWAUKEE MICH
PRANGE DON F (MARILYN M) SLSMN MORTON SALT H2854 BRADFORD DR
--MARILYN M MRS TCHR WEISS SCH R2854 BRADFORD ST
PRANKIENAS ANNA (WID MICHAEL) JANITRESS SECOND NATIONAL BANK H2800 OWEN ST
--BEATRICE M OFC SEC DOW CHEM R2800 OWEN ST
--DOMINIC (JOYCE L) TOOL MKR SAG STEERING GEAR DIV H1826 W MICHIGAN AV
PRAST EDW C (MARIE A) REP U S DEPT OF LABOR H1136 MALZAHN ST
--FLOYD G (MARIE M) H1814 S NIAGARA ST
--LA VERN E (MARY E) PIPEFTR CHEV GREY IRON H2785 CLAYBURN ST
--MARY T SLSWN WM C WIECHMANN R1818 S NIAGARA ST
--NELSON J (MARY T) PIPE FTR CHEV GREY IRON H1818 S NIAGARA ST
PRATH JUDITH H1007 S WASHINGTON AV
PRATHER BARBARA STUDT R1627 AVON ST
--EARL L (HERLINDA) MACH OPR SAGINAW INDUSTRIES R351 S 22D ST
--GEO L (MYRTIE M) PKR SAGINAW INDUSTRIES CO H1800 S NIAGARA

VALLEY NATIONAL BANK
VALLEY NATIONAL BANK
Friendly Complete Banking Service
Parking for Over 2,000 Cars
4550 STATE at HEMMETER TEL. SWift 2-8754

READY MIXED CONCRETE
CARROLLTON CONCRETE MIX, Inc.
PLANT – 753-7737
Carrollton Paving Co. and Carrollton Concrete Mix Office
2924 CARROLLTON RD. (WEST SIDE) TEL. 752-7139

PRATHER
--HERBERT O (PATRICIA A) RELIEFMN SAG MALLEABLE IRON H418 S PARK AV
--JANET STUDT R1627 AVON ST
--JOHN S PKR SAGINAW INDUSTRIES R8515 DIXIE HWY
--LARRY W (MARGT Z) CHF REGISTRAR V A HOSP H1627 AVON ST
--PERRY E (ELEANOR A) PHYS 1227 N MICH AV R2230 MARLOU CT
PRATT ALVIN R (MARY H) REPR CHEV SAG FDRY H3232 RUSSELL ST
--BONNIE D INSP SAG STEERING GEAR H627 SHERIDAN AV
--CHARLES (ROSA) EMP ELLEABLE IRON H1410 JANES AV APT 1
--CURRANZO WHSEMN FRUTCHEY BEAN
--DIANE M STUDT R1613 GRATIOT AV
--GARY STUDT R627 SHERIDAN AV
--GORDON J STUDT H415 JAMESON ST
--GORDON R (MABEL) DRIVER H415 JAMESON ST
--LAURA SALAD MKR BELL'S CHICKEN VILLA R3931 LAMSON
--LE ROY J EMP NAVY RESERVE TRAINING CENTER R5655 DIXIE HWY
--LORRENZO (JUNE D) FDRY WKR SAG MALLEABLE IRON H2601 DOUGLAS ST
--MABLE COOK PARK & SHOP SUPER MKT
--NORMAN E (LAURA E) SLSMN AMERICAN BAKERIES H3931 LAMSON ST
--RAY S (BARBARA S) MACH OPR SAG STEERING GEAR H1102 S WEBSTER ST
--ROLAND W TCHR SAG HIGH SCHOOL H2213 PARKWOOD AV
--TERRY E (CAROL A) FCTY WKR BUICK H1313 WARD ST
--WILLIE (JUNE D) R2601 DOUGLAS ST
PRATTS FLORENCIO (MARGUERITA) CORE SETTER CHEV SAG FOUNDRIES H2224 CHERRY ST
PRAY RICHD INS INVESTIGATOR CINTINENTAL LIFE INS H1400 THROOP ST APT 3
PREADMORE LEE C JR ELECTN ATHERTON ELEC R GLADWIN MICH
PRECODA JOHN H (OLGA) H1987 WABASH ST
--PAULINE MRS H1813 GILBERT ST
PREECE FRANCIS M JR (JOANN) DRIVER BRUCE CARTAGE & MOVING H2000 LINCOLN AV
PREEDE ROGER B (LINDA C) ENG SAG STEERING GEAR H2796 GEMINI ST
PREMO ALBERT L (PATRICIA) MACH OPR SAG STEERING GEAR H2830 MORGAN ST
--ALLASEBA B (WID ARCHIE) SLSWN WM C WEICHMANN CO H2612 APOLLO DR
--ALLEN J USN R2612 APOLLO DR
--ALMA E (WID WALTER) BKPR TED SHAW BUSINESS SERV H1120 GRATIOT AV
--CLETUS F (LELA) TIRE MN GARBER BUICK H1502 N CLINTON ST

THE CARMAN CO.
REAL ESTATE SPECIALISTS
All Types Appraising
1213 S. Washington Av. Tel. 754-6511

PREMO
--DEANNA J INSTR SAG JUDO CLUB R2027 N CHARLES ST
--DOROTHY A MRS STEN CENTRAL FDRY DIV R3570 STONEYBROOK
--EDW W (DIANE K) CONDR C&O RY H1703 CONGRESS AV
--JAMES T (BARBARA J) HD LINEMN C P CO H1547 OSBORN ST
--JOSEPH F (MARY) SLSMN HUEBNER MACH & SUP H1210 RANDOLPH ST
--JUSTIN R (GERALDINE) PNTR 3200 N MICH AV (C) H3200 N MICHIGAN AV (C)
--KARAN CLK SAG SAV & LOAN R1616 STATE ST
--LAVERN B (MILDRED G) (LAVERN PREMO SIGNS) H1134 E GENESEE AV
PREMO LAVERN SIGNS (LAVERN B PREMO) 1134 E GENESEE AV
PREMO LEO D (HILDA C) SLSMN MC CORKLE JAN SUP R2535 GRACE CT
--LILLIAN M (WID THOS F) RETD H4671 COLONIAL DR APT 2
--MARGT A (WID DAVID L) H1618 SHERIDAN AV
--META G MRS KITCHEN WKR ANN'S COFFEE SHOP H1404 MAPLERIDGE RD (C)
--NORMAN E (CHRISTINE A) RETD H3005 JACKSON ST (C)
--ROGER B (DELLA) TAX CLK FIRST SAV & LOAN H1616 STATE ST
--WAYNE J (DEANNA) WLDR WICKES BOILER H2027 N CHARLES ST
PRENTICE ANNIE (WID WM H) H2311 WADSWORTH AV
--PHILIP D (ALICE M) RETD H1205 E HOLLAND AV
--WM H RECAPPER G E WILSON CO
--WM J (JUDITH) FORMN CENTRAL PATTERN & MACH R3760 DIEBEL DR
PRENZLER ARTH N (AUDREY B) DRIVER CHEV SAG FDRYS H2102 RING ST
PRESCOTT DAVID JR (BLONDELL) FCTY WKR CHEV SAG FDRY H710 ATHENS

DAVIS CARTAGE CO.
FREIGHT TRUCKS—WAREHOUSING
WELDERS—TRAILERS
731 WALNUT
(CARROLLTON)—SAGINAW PLeasant 2-6108

WIECHMANN DEPARTMENT STORE
• CHARGE • LAY-A-WAY • FREE DELIVERY • MAIL and PHONE ORDERS FILLED
116 S. JEFFERSON AVENUE PHONE 754-0461

EVERYWHERE IN MICHIGAN
Burton SINCE 1866
BEST KNOWN TITLE PROTECTION
BURTON ABSTRACT AND TITLE COMPANY
ABSTRACTS — ESCROWS — TITLE INSURANCE
Tel. PLeasant 5-7704
406 FIRST SAVINGS & LOAN ASSN. BUILDING

STEVENS MOVING & STORAGE
WORLD-WIDE SERVICE
121 S. NIAGARA
United
"ON THE DRIVE SINCE 05"
TEL. 793-8000

BARRETT Advertising Co.
SIGNS
BULLETINS
POSTERS
WALLS
JUNIOR POSTERS
420 SOUTH OUTER DRIVE
TEL. PLeasant 3-6247

EDWARD'S MEN'S SHOPS, Inc.
The Finest In Men's Clothing
3347 Holland Dr. Tel. 752-3171

PRESCOTT
--JIMMY USA R515 N 2D AV
--LINDA J OPR DOLLY BEAUTY SHOP R1907 BARNARD
--SYLVIA MRS CASH A&P R968 EVERGREEN ST
--WAYNE W (SYLVIA E) RETD H968 EVERGREEN LA (C)
--WILLIE FDRY WKR CHEV SAG FDRY'S H1912 WELCH ST APT 2
--WILLIE J (ROSE A) FDRY WKR CHEV SAG FDRYS H515 N 2D AV
PRESLEY SEE ALSO PRESSLEY
--A Z (NANCY B) H504 CARLISLE ST
--BARBARA DENTAL ASST BERNARD H BRISBOIS R2020 N MORSON
--CICERO (SHARON) POURER CHEV SAG FDRY'S H526 S 5TH AV
--DUANE R (JOAN B) SLSMN REICHLE SUP H130 S BATES ST
--EUG (KATH) DRIVER SAG MALLEABLE IRON H618 S 9TH ST
--JOAN MRS OFC SEC KAUFMANN PLMB & HTG
--LEONA H1111 N 12TH ST
--OSCAR M (WILLIE M) PLSHR GARBER BUICK H223 S 7TH ST
--RAYMOND R223 S 7TH ST
--RICHD STUDT R2020 N MORSON ST
--ROBT G (ALBERTA F) MGR SEABOARD FINANCE CO H2020 N MORSON ST
--SHIRLEY R223 S 7TH ST
--WILLIE A NURSES AIDE ST MARY'S HOSP R513 JEFFERSON CT
PRESLUPSKI STEVEN (MARY F) U S MERCHANT MARINES H1941 ELSIE ST
PRESSENTIN ELSA A TCHR SAG HIGH SCHOOL R2020 WILKINS ST

PRESSLER CURTIS E (Evelyn F)
VICE-PRESIDENT SECOND NATIONAL BANK OF SAGINAW
101 N WASHINGTON AV (EAST SIDE; 48607)
TELEPHONE PLEASANT 5-3411
H78 ELMVIEW CT (WEST SIDE)
TELEPHONE SWIFT 2-6077

PRESSLEY SEE ALSO PRESLEY
--JEAN STUDT R2020 N MORSON ST
--LONNIE F (LUCILLE M) MACH ILL SHADE DIV OF SLICK H1923 STANLEY ST

PRESSLEY
--ROBT C (CHARLOTTE A) CHIEF INSP SAG STEERING GEAR H2506 MERSHON ST

PRESSPRICH WILLIAM A (Elizabeth) Asst V-Pres Second National Bank Of Saginaw, 101 N Washington Av (East Side; 48607), Tel PLeasant 5-3411 H32 Congress Court B (West Side) Tel SWift 2-8981

PRESTEL DAVID STUDT R4350 BRADFORD DR
--MILES F (MARGT C) STAFF SUPVR MICH BELL TEL H4350 BRADFORD DR
PRESTO TRIMS CO CHARLES W CLEARY MGR FLOOR COVERING 2100 E HOLLAND AV
PRESTON EILEEN MRS CLK U S SELECITVE SERV SYS LOCAL BD 339 R1827 KENDRICK
--FLOYD R (GENEVA) SERVMN VALLEY RADIO & TV H1806 BURNHAM ST
--GREGORY USN R4201 MACKINAW ST
--MORLON J (ELIZ A) EMP U S GRAPHITE H712 S CHARLES ST
--RALPH S (EILEEN M) (REFGR SERV) H1827 KENDRICK ST
--RICHD A (KATHLEEN) FIREFIGHTER CITY FIRE DEPT H3043 MALDEN PL
--RONALD W (MARY L) BRKMN C&O RY H729 KENDRICK ST
--WALTER L (NORENE) EMP WICKES CORP H2229 WARWICK ST
--WARREN E (JACQUELINE) GLAZER SAG GLASS H4201 MACKINAW ST
PRETZER BARBARA ATNDT DIXIE GROUT WASH H2044½ VERMONT ST
--BARBARA L EMP ST LUKE'S HOSP R703 N MICH AV
--BRENDA MRS OFC NURSE ROY A HILLS R6460 BAY
--CAROL A STEN SUGAR BEET PROD R1422 HOUGHTON AV
--DOROTHY M TRAVEL COUNSELOR AUTO CLUB OF MICH R1305 S FORDNEY RD
--DUANE A USMC R423 N OAKLEY ST
--ELEANOR G (WID MAX O) H423 N OAKLEY ST
--ELSIE D (WID WM C) H1070 DOERR AV
--GWEN L MRS LINEN RM WKR ST MARY'S HOSP R703 N MICH AV
--HATTIE E JANITRESS PIONEER CLUB H1429 CYPRESS ST
--KENNETH (BONNIE) EMP SAG STEERING GEAR H3736 BAUER DR (C)
--LAWRENCE N CEMENT WKR GOOLD CONSTN H1123½ ADAMS ST
--LOWELL J (GWEN L) INSTALLER BROWN & MORRIS H703 N MICHIGAN AV
--MARY E MRS H734 SIMONEAU ST
--PAUL (ANNA M) MECH HARVEY-FRANCKE FORD R FREELAND MICH

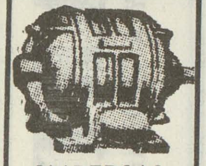
IMPERIAL MOTORS
THE HENRY ELECTRIC CO.
Electric Motors
New, Rebuilt and Repairing
PHONE 754-1421
1716 S. Jefferson Ave.

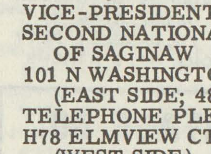
ANDERSEN SAND & GRAVEL CO.
READY MIXED CONCRETE
1705 Boxwood Tel. 753-3421

The Catholic Weekly
Authorized Diocesan Newspaper for the Dioceses of Saginaw and Lansing, covering 31 Counties
COMBINED CIRCULATION 54,500
1520 Court St. P.O. Box 1405 Tel. 793-7661

PRETZER
--ROLAND R (MIRIAM I) ASST TO V-PRES WICKES CORP H839 WILSON AV
--RONALD L (HARRIET) MILLWRIGHT US GRAPHITE H4146 MORRIS ST
--WALTER H (ALICE E) MECH DRAPER CHEV H1422 HOUGHTON AV
PREUITTE VIRGINIA J MRS FNSHR DE LUXE DRY CLNS H1417 LAPEER AV
PREUSS ELDRED B (MARIE C) CRANE OPR BAKER PERKINS H4033 MORRIS ST
--JOHN E (KATHLEEN M) SLSMN BURDICKS SEED HSE H1122 HILAND ST
--JOHN E MACH OPR SAGINAW WIRE CO R4033 MORRIS ST
--KENNETH D INSP SAG STEERING GEAR R4033 MORRIS ST
PREVINO JOE (MARIA) CUSTDN ST PAUL'S SEMINARY H706 S 27TH ST
PREVOST GLADYS V (WID EDGAR D) H716 N PORTER ST
--J THOS (SHIRLEY) MECH SAROW CHRYSLER PLYMOUTH R5156 KENCLIFF DR
--RONALD C (MARJORIE T) SURVEY CHF SPICER ENGINEERING H413 N ANDRE ST
PREWETT R MICHL (JEANETTE A) ENG SAG STEERING GEAR H2316 ANDERSON RD
PREZZATO DONALD P (KAY) EMP CHEV GREY IRON H4001 MACKINAW ST
--GRACE OPR COLONIAL HOUSE BEAUTY SALON R2935 WHITFIELD
--JAMES (GRACE M) DEPT MGR RAY'S FOOD FAIR H2935 WHITFIELD DR
--JANICE P NURSE ST LUKE'S HOSP R415 OAK ST
--JOHN STUDT R2935 WHITFIELD DR
PRHER PERCY A (HILDA M) RETD H4046 S WOODBRIDGE ST
PRIBBENOW FRED (ANNA) RETD H2116 KENDRICK ST
--RAYMOND GRINDER SEVERN TOOL CO R2116 KENDRICK ST
PRIBBERNOW HERMAN (JANICE) DRIVER OPPORTUNITY MFG R MIDLAND MICH
--JANICE MRS TRIMMER OPPORTUNITY MFG R MIDLAND MICH
PRIBLA PAUL (NELLIE) MLDR EATON YALE & TOWNE H1831 RING ST
PRICE ALBERT (LEDORA) EMP ANDERSEN DISTR H1210 CARLISLE ST
--ALBERT JR (ORA L) LAB SAG MALLEABLE IRON H440 S 25TH ST
--ALBERT (GENORA) LAB CHEV SAG FDRYS H619 S 27TH ST
--ALFRED (VOLIA) LAB CHEV SAG FDRY'S H1624 N 24TH ST
--ALONZO FDRY WKR CHEV SAG FDRYS R414 CARROLL ST
--ANN C (WID ROY) H2616 JANES AV
--BENNIE STUDT R1206 CARLISLE ST
--BILL (MILDRED) FDRY WKR CHEV SAG FDRY'S H1336 CARROLL ST

CATHOLIC FAMILY SERVICE OF SAGINAW
710 N. MICHIGAN AV.
PHONE
753-8446

PRICE
--BOBBIE E (ROSIE M) MTCEMN CHEV SAG FOUNDRIES H1106 S WARREN AV
--CAROLYN C MRS REGISTRAR MITTEN BAY GIRL SCOUT COUNCIL H11 SHADYSIDE CT
--CARROLL F (CAROL B) SLSMN CADILLAC PLASTICS & CHEM H15 E HANNUM BLVD
--CLARENCE FDRY WKR SAG MALLEABLE IRON R602 N FRANKLIN ST
--CLEVELAND (LELA) GRANULAR OPR SMITH-DOUGLASS CO H514 S 15TH ST
--CLINTON B (PATRICIA M) FORMN CHEV SAG FDRY'S H2337 BOCK RD
--CORNELIUS (HESSIE M) H330 S 22D ST
--D J (DORA) EMP SAG TRANSMISSION H456 S 25TH ST
--DAVID (ALVERA) BUICK MTR DIV H826 S 13TH ST
--DORIS CLK SECOND NATL BANK R2339 PERKINS ST
--DOROTHY R3142 JANES AV
--DOUGLAS F (BEVERLY F) TESTER SAG STEERING GEAR H2336 LINDA ST
--EARL FCTY WKR ARROW PAPER PRODUCTS R2933½ S WASHN AV
--EARL J (ANN A) BREWMASTER CARLING BREWING H2834 REPPUHN DR
--EARLINE R945 BETHANY ST
--EDDIE R1200 N 5TH AV
--EDDIE LAB MICH SUGAR BEET H1508 CARROLL ST
--EDW USA R1407 N 9TH ST
--EDW F (MARY A) FIRE FIGHTER CITY FIRE DEPT H3351 COURT ST
--ELAINE M R1950 GLENDALE ST
--FRANK C (HANNAH L) RETD H3236 HAROLD ST
--FRED EMP TONY'S REST R2269 S HAMILTON ST
--FREDK J (ELLA M) JAN MEANS STAMPING H4114 GALLAGHER ST

GENERAL AMERICAN FILM CO.
50% OFF ON FILM PROSESSING
CALL NOW
G 3227 W. Pasadena, Flint, Mich. 789-0251

BRUNO MARTIN CO.
ALL TYPES ROOFING and SHEET METAL CONTRACTORS
Phones PLeasant 3-2212 and PLeasant 3-3152
814-16 Janes Av., 48607

ART SAMPLE FURNITURE CO.
A GOOD PLACE TO TRADE-ASK YOUR NEIGHBOR
200-04 N. WASHINGTON
TEL. 754-7428

THE COMMUNITY STATE BANK OF ST. CHARLES
COMPLETE BANKING FACILITIES
207 S. SAGINAW
ST. CHARLES, MICH.
TEL. 865-3211
DRIVE-IN BANKING
(See Page 11 Buyers' Guide)
7303 GRATIOT
SHIELDS, MICH.
TEL. 793-3440

BEARINGER BUILDING
★ DESIRABLE OFFICE SPACE ★
N. Franklin At Tuscola, Saginaw, Mich. 753-2441

BORLAND ABSTRACT CO.
★
A Complete Title Service
★
• Abstracts
• Escrows
• Title Insurance
PHONE 793-9555
208 S. Michigan Av.
F. W. SMITH
Vice President And Manager

FLACK-PENNELL
AUTHORIZED INDUSTRIAL DISTRIBUTORS
P. O. Box 1717
Saginaw, Mich. 48605
Telephone 793-1880

PRICE
--FREEMAN (ERMA) LAB CHEV SAG FDRYS H2122 WHITTIER ST
--GENE (JO ANN) EMP GMC H1009 S 17TH ST
--HERMAN F (MOLLY) LAB CHEV POWER HSE H2269 S HAMILTON ST
--HOWARD R (RUTH) MACH OPR EATON YALE & TOWNE H1611 LAPEER AV
--JACK (EVELYN) SLSMN H4551 COLONIAL DR APT 2
--JACK E (MARGT) ASST J C PENNEY'S H2766 WELLESLEY DR
--JAMES MTCEMN CHEV SAG FDRYS H609 N JEFFERSON AV APT 1
--JAMES (EDITH) RETD H1405 WADSWORTH AV
--JAMES E JR STUDT R354 S 14TH ST
--JAMES E (CINTHIA S) FCTY WKR SAG STEERING GEAR H403 N MASON ST
--JAMES L (DORIS) POLICEMN CITY POLICE DEPT R2339 PERKINS ST
--JOHN A (MINNIE F) RETD H903 MACKINAW ST
--JOSIE (WID EDDIE) H1407 N 9TH ST
--JURLEAN MRS H215 N 4TH AV
--LELA R3142 JANES AV
--LELA M MRS MAID ST MARY'S HOSP H3142 JANES AV
--LEO M (BERTHA E) H1002 MARTHA ST
--LEWIS (DOROTHY) EMP SAG MALLEABLE IRON H2201 BANCROFT ST
--LYNN S STUDT R11 SHADYSIDE CT
--MARGT (WID ALBERT) R215 N 4TH AV
--MARY E MRS R3247 GLASBY ST
--NATHL EMP EATON MFG R642 S 10TH ST
--OPAL R (WID BURNELL) H1950 GLENDALE ST
--PATK EMPL TONY'S REST R2269 S HAMILTON ST
--PATRICIA SERV REP SOC SECURITY ADMN R925½ EMERSON ST
--PATSY (WID THOS B) H4017 RANDOLPH ST
--PEARL H314 CARLISLE ST APT 5
--POLLARD (JUANITA) EMP NODULAR IRON H1339 CARROLL ST
--POLLARD (ORVELLA) EMP SAG MALLEABLE IRON R221 S 16TH ST
--ROBT F (CHARLOTTE W) TCHR NORTHWOOD INST (MIDLAND) H42 E CORRAL DR
--ROBT L (EMMA) FCTY WKR ARROW PAPER PRODUCTS H2620 JANES AV

PRICE
--ROSIE MRS OPR VON BOUR BEAUTY SALON R912 N 4TH
--RUTHELMA MRS STEN SAG MALLEABLE IRON R1611 LAPEER
--SANDY L CLK ST LUKE'S HOSP R11 SHADYSIDE CT
--SUSAN R514 S 15TH ST
--TERRY STUDT H1418½ N CHARLES ST
--WILLIE L FCTY WKR ARROW PAPER PRODUCTS H3142 JANES AV
PRICHETT BENNIE L (PATRICIA A) L CENTRAL FDRY R524 S 17TH ST
--WILLIS FDRY WKR SAG MALLEABLE IRON R326 N BAUM ST
PRIDE THEO R514 N WARREN AV
PRIEBE DAVID STUDT R2254 GAYLORD ST
--EILEEN E OFC SEC GILBERT EATON LEAK H810 N GRANGER ST
--ELLEN STUDT R2833 COOPER AV
--EMIL J (MARGT M) FIREFIGHTER CITY FIRE DEPT H2833 COOPER AV
--JAMES F (LINDA L) CARRIER PO H1915 RING ST
--LINDA D OFC CLK C P CO R810 N GRANGER ST
--MAUREEN MRS OFC SEC ST PAUL'S LUTH SCH R2254 GAYLORD
--SUSANNA (WID GOTTLIEF) EMP SAG OSTEOPATHIC HOSP H717 N PORTER ST
--WM A (MAUREEN E) TOOLMKR CHEV SERV PARTS H2254 GAYLORD ST
PRIEDE JANIS (ANNA) RETD H2241 N CAROLINA ST
--ZENTA MRS DIETARY AIDE ST LUKE'S HOSP H2021½ N OAKLEY ST
PRIEM CHARLES I (ELIZ L) STORE KP C P CO H1735 BEACON DR
PRIES ANNA (WID ANDREW) H317 WILLIAMSON ST
--ARCHIE H (HILDA A) SERV MGR SAROW CHRYSLER PLYMOUTH H2606 OUTER DR
--ARDIS V MRS H1240 S WARREN AV
--BEATRICE EMP ST LUKE'S HOSP R1602 HANCHETT ST
--CHARLES R (KAY L) TCHR CARROLLTON HIGH SCH H2804 TAUSEND ST
--ESTHER L MRS RETD H228 S 16TH ST
--HARVEY L (BEATRICE M) H1602 HANCHETT ST
--HOWARD M (LELAH) DRIVER ANDREW ELLIS CO H2914 N MICHIGAN AV (C)
--LELAH B CLK ST LUKE'S HOSP R2914 N MICH AV
--ORVILLE (ELEANOR) MECH SAROW CHRYSLER PLYMOUTH R BRIDGEPORT MICH
--ROBT R (KATHLEEN) ACCOUNTS DIR ST MARY'S HOSP R7740 LUANN
--SUSAN K CLK CUNNINGHAM DRUG STORE R2914 N MICHIGAN AV (C)
--WM V RUG WEAVER 317 WILLIAMSON H317 WILLIAMSON ST

JOHN H. NICKODEMUS & SONS, Inc.
FUEL OIL & GASOLINE
3161 CARROLLTON RD.
TEL. PLeasant 5-0551
MARATHON

DONALD C. BIELSKI REAL ESTATE
COMMERCIAL — RESIDENTIAL
1902 S. Jefferson (48601) Tel. 753-777

FIRST IN SAVINGS - FIRST IN HOME LOANS
FIRST SAVINGS
OF SAGINAW 4½% PASSBOOK ACCOUNTS 5% and 5¼% BONUS SAVINGS CERTIFICATES
FEDERAL HOME LOAN BANK SYSTEM · FEDERAL SAVINGS AND LOAN INSURANCE CORPORATION · INSURED

Cameron Bros. T.V. & Record Studio
RADIO & TV SPECIALISTS
Complete Sales & Service
1723 Janes Ave. Phone PLeasant 4-0925

PRIESS EDWIN J DRFTSMN ROBT B FRANTZ H346 S 12TH ST
PRIEST BETTY J MRS OFC SEC BUSCH FILM & EQUIP R3575 STUDOR DR
--FRANK J H1323 MAPLE ST
--JESSE R (THERESA) AGT PRUDENTIAL INS R SANFORD MICH
--JOHNNIE (IRENE) POURER CHEV SAG FDRY'S H1742 SUSANNE ST
--PAUL E (JOAN A) (COLONIAL FL COVERING) H3145 WESTBROOK ST
--VICTOR W (BONNIE L) EMP B & K TOOL H1914 HAZELWOOD AV
--WM R (JUDY) DENTIST 2737 DAVENPORT H39 E HANNUM BLVD
PRIESTLEY ARTH R (KATH A) CLAIMS MGR HARTFORD ACCDT & INDEMNITY H4236 S WAYSIDE DR
PRIKULIS ELIZ STUDT R2127 COLLINGWOOD AV
--ZINA MRS FCTY WKR SAG STEERING GEAR H2127 COLLINGWOOD AV
PRILL ELIZ MRS H706½ LAPEER AV
--PAUL USA R706½ LAPEER AV
PRIM FAY O (IRENE) SHIP CLK DOW CHEM H813½ N HARRISON ST
--GEO W (LEOTA J) H1126 CORNELIA ST
--SHERMAN C R522 S WEADOCK AV
--VELVA I (WID JOSEPH H) RETD H618 S 11TH ST
PRIMACK VERNE M (NAOMI N) DENTIST 4870 STATE R2165 AUGSBURG DR
PRIMANIS ANTONS A (LIVIA) MACH OPR SAG STEERING GEAR H920 GAREY ST
PRIME EVA (WID GERALD) H1309 GALLAGHER ST
--LAWRENCE M DRIVER DAVIS CARTAGE R AKRON MICH
PRIMUS EARL E (ALLENE) WLDR CHEV MFG (FLINT) H358 S 4TH AV
--EDW L (TONY E) DRIVER CHEV SAG FDRY H3408 DOUGLAS ST
PRINCE ADRAIN STUDT R306 N 9TH ST
--BARNEY F (ESTHER R) MACH COMBUSTION ENG H2484 BEWICK AV
--CLARESIE MRS OFC SEC POTTER SCH H306 N 9TH ST
--GREGORY USA R306 N 9TH ST
PRINCE HALL LODGE NO 32 (F&AM) 602½ N JEFFERSON AV
PRINCE HOSIE L (ANNETTE) SERVICE MN SERS ALLSTATE TRUCK & TIRE CENTER H3286 WALNUT ST
--JACK LAB CHEV GREY IRON R916 NORMAN ST
--JEFF J (CLEMENTINE) REPR SHEAR TIRE H1607 JOHNSON ST
--JOSEPH (JUDITH) (GI GI'S RESTR) H2593 APOLLO DR
--LE ROY (ELLA M) FCTY WKR CHEV SAG FDRYS R2217 HAMMEL ST
--MARY MRS TCHR MC BRITE SCH R4900 CENTURY DR
PRINCE OF PEACE BAPTIST CHURCH REV KELLY MERKERSON PASTOR 903 N 24TH ST

DIOCESES OF SAGINAW
CHANCERY
Box 1424 (48605)
124 N. Hamilton 793-9845

PRINCE ROBT J (MARY K) DIV MGR MORLEY BROS H4900 CENTURY DR
--TRAVIS O SERVMN SEARS ALLSTATE TRUCK & TIRE SERV R1607 JOHNSON ST
--WM FCTY WKR SAG STEERING GEAR R306 N 9TH ST
--WM T LOADER SAG MEALLEABLE IRON R518 S 15TH ST
PRINCING & BRENNAN PHARMACY INC BERT C BRENNAN PRES DENNIS R PRINCING V-PRES RUSSELL R PRINCING SEC-TREAS 1925 JANES AV
PRINCING & BRENNAN PHARMACY INC BERT C BRENNAN PRES DENNIS R PRINCING V-PRES RUSSELL R PRINCING SEC TREAS 3516 STATE ST
PRINCING CHESTER (STELLA I) JOB SETTER SAG STEERING GEAR H3001 WELLAND DR
--DENNIS R (NANCY) V-PRES PRINCING & BRENNAN PHARMACY INC
--KATHRYN A OFC SEC SAG STEERING GEAR R3001 WELLAND DR
--RUSSEL R (MAE M) SEC-TREAS PRINCING & BRENNAN PHARMACY INC H51 ARDMORE PL
--THOS T (MARY M) ASST GENL MGR SCIENTIFIC BRAKE & EQUIPMENT H1826 DIVISION ST
PRINCINSKY ARTH J (MARILYN J) SERVMN FRIMBERGER H4645 N MICHELLE ST
--CHARLES J USA R1807 PERKINS ST
--DONALD E SERVMN KURTZ HILLMAN SLS R1016½ CHESTNUT
--JAMES STOCKBOY K MART R4645 N MICHELLE ST
--JOSEPH E (THERESA) SLSMN FUNK HAT & CAP CO H1807 PERKINS ST
--JOSEPH R ORDERLY ST MARY'S HOSP R1807 PERKINS ST
--MARSHA STUDT H1807 PERKINS ST

Lighthouse Electric Co.
All Types Of Wiring
Electric Heat
205 Center Street Tel. 752-4922

DUNN-TILE BLOCK & SUPPLY CO.
BRICKS
"BUILDERS SUPPLIES OF ALL KINDS"
1400 Garey Street Saginaw
Tel. PLeasant 5-5361

BUENA VISTA OFFICE
Frankenmuth State Bank
Offers Complete Banking and Trust Services
BUENA VISTA — TEL. PLeasant 4-1459
OFFICES IN FRANKENMUTH TEL. OLive 2-2231, BIRCH RUN MArket 4-9635, MILLINGTON TEL. TR 1-5731
REESE TEL. VOlunteer 8-4111, MUNGER TEL. OLive 9-3511

M. BENDER & SONS, Inc.
EXCAVATING — ROAD GRADING — TRUCKING — MOTOR CRANE SERVICE
STEEL ERECTION
731 Walnut (Carrollton, Mich.) PLeasant 2-6108

Clothing - Furniture - House Furnishings - Appliances
Gately's
Since 1871 Gately's Have Clothed the Family
120-130 S. Franklin St. Phone 753-7701

Hoffman's Drug Store
PRESCRIPTION PHARMACY
2628 E. Genesee Av. 754-8451
6079 Dixie Hwy. 754-8495

PRINDLE JAMES A (JEANNE A) ACCT CITY FINANCE DEPT H3114 COURT ST
--MARY MRS OFC SEC HEMMETER SCH R1591 SEMINOLE LA
--NINA H (WID PERCY O) H1214 CONGRESS AV
--WARD (MARY) PRNTR SAGINAW NEWS R1591 SEMINOLE LA
PRINE GEO E (HELEN B) SLS ENG TOWMOTOR CORP H327 HUNTER ST
--GERTRUDE V (WID HARRY E) H336 HUNTER ST
PRINE TOSHACH & SPEARS (WM O PRINE DANL W TOSHACH WM A SPEARS) ARCHTS 709 FEDERAL AV
PRINE WM O (JOAN E) (PRINE TOSHACH & SPEARS) H301 GARDEN LA
PRINGLE ALEX (MYRTLE) PLANT WKR MC DONALD CO-OP DAIRY R7908 GRATIOT AV
--ALMON E RETD H328 N 9TH ST
--BETTY J MRS OFC SEC BD OF EDUC R2718 CUMBERLAND
--DENNIS (LAURIE) FCTY WKR SAT STEERING GEAR H1403½ MACKINAW ST
--DON (CHERYL) EMP SAG STEERING GEAR H3844 HILAND ST
--DONALD L (BETTY J) SIGN PNTR GREAT LAKES EXP H2718 CUMBERLAND ST
--DONALD L (MARY E) GRINDER DIXIE TOOL H3041 WEBBER ST
--DONALD L JR USAF R2718 CUMBERLAND ST
--EUG E (MARGARET M) FCTY WKR SAG GREY IRON H1545 VERMONT ST
--HOWARD A (ROSEMARY R) INSP SAG STEERING GEAR H2717 E HOLLAND AV
--ISABELLE (WID JOSEPH) H1000 MAPLE ST
--JAMES EMP CANTEEN SERV R2620 KANSAS
--JOHN A PRODUCTION CONTROL SAG STEERING GEAR H4527 HESS AV
--JOSEPH D (ELIZ A) LAB DOW CORNING H1416 CYPRESS ST
--LYNN NURSES AID SAG GENL HOSP H2717 E HOLLAND AV
--PAUL J USAF R2718 CUMBERLAND ST
--RAY K (SUSAN B) BKPR H1345 ALGER ST (ES)
--ROBT A USAF R2718 CUMBERLAND ST
--URIAH S (FRANCES M) ENG C & O RY H814 W GENESEE AV

PRINGLE
--WM STUDT R814 W GENESEE AV
--WM R1416 CYPRESS ST
--WM S H218 MEREDITH ST
PRINZ KRISSANDRA L OFC SEC BRIGHT LE FEVRE & MATUREN R1690 HEMMETER RD
--OWEN W (IRENE M) COLLN MGR CREDIT BUREAU OF SAG H1690 HEMMETER RD
--SUSAN STUDT R1690 HEMMETER RD
PRIOR EDITH M (WID RALPH) H914 ASH ST
--FRANK A (SALLY A) WINDER HENRY ELEC H2028 KOLLEN ST
--JOHN S DRIVER CARROLLTON CONCRETE MIX R REESE MICH
--PAUL STUDT R2028 KOLLEN ST
--SALLY A MRS OFC SEC HERIG SCHOOL R2028 KOLLEN ST
PRISKA JOHN RETD R2943 SCHAEFFER ST (C)
PRITCHARD ELNA M TCHR SAG HIGH SCH H324 S WARREN AV
--GEO W (PAULINE E) RETD H2224 JANES AV
--HARRY S (EVELYN) PLANT MGR SAGINAW TRANSMISSION PLANT 226 FOXBORO
--JAMES B TRAINEE SAG MALLEABLE IRON R226 FOXBORO
--JOHN (VIRGINIA) PROCUREMENT AGT SAG STEERING GEAR H2002 COOPER AV
--NELLIE J RETD R2106 N WOODBRIDGE ST APT 7
PRITCHETT HENRY (DOROTHY) RETD H3930 N OUTER DR
--LUCY M (WID CURTIS E) R587 MEADOWLAWN ST (C)
--MARIE MRS H3531 LINCOLN ST (C)
--PATRICIA A SERV DEPT WKR WM C WIECHMANN R524 S 17TH
--ROBT (OLLIE MAE) RELIEF MN CHEV GREY IRON H1514 PERKINS ST
PRITZLAFF RICHD J (ELAINE) FORMN SAG MALLEABLE IRON R1560 FROMM DR
PROBOST ROBT R2312 COLLINGWOOD AV
PROBSTFELD JAMES CREDIT SUPVR GMAC R3907 BELLANCE DR
PROCHAZKA JOHN J (BEVERLY O) CORE STR CHEV GREY IRON H3717 WEBBER ST
PROCTER BETTY DRIVER SAGINAW RADIO CAB R703 S BOND
PROCTOR BENJ L BARTNDR GERMANIA OF SAGINAW R1103 LAPEER ST
--CLARK A (DONNA M) MACH OPR EATON MFG H2619 COURT ST
--HELENE M (WID OTTO) H3251 GLASBY ST
--IDA E (WID FRED) H3257 GLASBY ST
--JACK C (LORRAINE E) EMP ST LUKE'S HOSP H803 N WEBSTER ST
--LEE CLAIMS REP AUTO OWNERS INS R147 W IRWIN BAD AX

EATON YALE & TOWNE INC.
EATON SAGINAW DIVISION
1000 RUST STREET • SAGINAW, MICHIGAN 48601
TELEPHONE: 517/753-5461 • TELETYPE: 793-0135

Draft-A-Matic Desks - G.F. Desks and Tables - Goodform Aluminum
Chairs - Super Filer Mechanized Filing Equipment
General Fireproofing - G.F. Steel Shelving - G.F. Office Partitions
REX A. & JAMES S. EMERY
1840 N. MICHIGAN AVE. 753-6977

PROCTOR
--REVA V MRS LAB ILL SHADE DIV OF SLICK R3722 SHERIDAN
PROEHL HILDEGARDE H1700 CHERRY ST
PROFESSIONAL ARTS CENTER BLDG 5090 STATE ST
PROFESSIONAL BUILDING 1600 N MICHIGAN AV
PROFESSIONAL LABORATORY SERVICE JOHN YOUNG MGR 1514 N MICHIGAN AV
PROFESSIONAL MANAGEMENT INC M B HASSO PRES M J GEARING W R PHELPS V-PRESTS C A WILLMAR SEC-TREAS 2715 STATE ST
PROFFER GARY L (DOROTHY A) EMP SAG STEERING GEAR H3405 SHATTUCK RD
PROGLER WM J H4674 COLONIAL DR APT 4
PROGRESSIVE OIL CO ARTHUR O CORL MGR GAS STA 4065 DIXIE HWY
PROGRESSIVE OIL CO INC OF INDIANA ROBT L DEMSKI MGR GAS STA 630 S WASHINGTON AV
PROKOP CHARLES E FDRY WKR CHEV SAG FOUNDRIES R334 S 18TH ST
--LOTTIE T (WID CHARLES) RETD H334 S 18TH ST
PROKOPP DONALD F MTCEMN SAG MALLEABLE IRON H1106 DIVISION ST
--JOHN H RETD H1924 N MICHIGAN AV APT 4
PROPER ELSIE MRS NURSE LUTHER MANOR HOME FOR AGED R2174 BOCK RD
--FAY D (ELSIE M) MTCE MN C P CO H2174 BOCK RD
PROPP GEO R2305 PATTON ST
--JACOB (MOLLIE) RETD H2034 VERMONT ST
--JOHN W (ELLEN S) H4089 ANN ST
--ROBT J (VIRGINIA) DRIVER WILBERT VAULT H2996 WESTBROOK ST
--ROBT J (VIRGINIA) DRIVER WILBERT VAULT H2966 WESTBROOK ST
--THOS G DRIVER GENL HWY SERV R DETROIT MICH
PROSAPIO LOUIE ANNOUNCER WSAM RADIO H1228 BROWN ST
PROSS GEO D (AZALIA H) RETD H3409 MACKINAW ST
PROTTENGER GEO W (NANCY L) TOOL MKR HELFRECHT MACH R1912 PROSPECT STREET
--PAULA (WID THEODORE) R3215 N MICHIGAN AV (C)
PROUDFOOT MARGT M (WID GEO S) RETD H1 CHIPPEWA CT
PROULX DAVID (ELIZ E) TCHR ARTH HILL TECH H112 S WEBSTER ST
--DIANNE E H2025 STARK ST
--FRANCIS L (MARY A) DRIVER C P CO H2446 N CLINTON ST
--SARAH E (WID ALBAN) WAITRESS RAMADA INN H834 SIMONEAU ST
--WM (EVA) MTCEMN CONSUMERS POWER H3010 DEINDORFER ST

VOLKSWAGEN SERVICE WRECKER SERVICE
ERICH SHELL SERVICE
BRAKE SERVICE ACCESSORIES
TUNE-UPS — PHONE PL 5-9861
GENESEE AT HOLLAND SAGINAW, MICHIGAN

PROULX
--WM (SHAMROCK BAR) R SUPERIOR ST
PROUR GEO G (SOPIE A) ASST MGP GATELY'S H3101 WALCOTT ST
PROUX DAVID E (BARBARA A) ENG CHEV GREY IRON H2280 TRENTON ST
--DAVID W REAL ESTATE 2220 N CAROLINA ST H2220 N CAROLINA ST
--DAWN M STUDT R2220 N CAROLINA ST
--DOREEN F DIETARY WKR ST LUKE'S HOSP R2220 N CAROLINA ST
--DOROTHY J MRS H2209 N CAROLINA ST
--G EDW (MINNIE M) MED TECH CHEV TRANS H3601 MANISTEE ST
--GEO (SOPHIE) ASST MGR GATELY CO R3101 WOLCOTT ST
--MARY (WID WALTER) H119 S JEFFERSON AV APT 23
--RAYMOND J (FRANCES A) INSP SAG STEERING GEAR H806 S OAKLEY ST
--WALTER H JR (ARLOA L) PATROLMN CHEV SAG FDRYS H3100 WALCOTT ST
PROVALL ADDIE M COOK SULLIVAN'S RESTR R2103 JANES AV
--ANDERSON JR (ADDIE M) CORE WKR SAG MALLEABLE IRON H2103 JANES AV
PROVENCHER CLIFFORD D ENG C&O RY H308 LINTON ST
--DOROTHY MRS CAFETERIA WKR PLAINFIELD PROSSER SCH R4900 HILLCREST DR
--HARWOOD HLPR ALLES CARPET SERV R325 N JEFFERSON
--HARWOOD J (MARION E) EMP SAG STEERING GEAR H716 S OAKLEY ST
--PETE (MARCIA A) CARPET LAYER POLGIN CARPET H325 N JEFFERSON AV
--RICHD O (DOROTHY A) H4900 HILLCREST DR
--TRUDY K STUDT R4900 HILLCREST DR
PROVENGANO ROSA STUDT R1020 WILSON AV

Ed. Lynes & Sons
LEES CARPETS
TILES — INLAIDS
7575 Gratiot Avenue Phones: 793-4948
Saginaw, Michigan 48603 793-4852

NURSERY
CASS RIVER NURSERIES
"DON" RICE
RELIABLE NURSERY STOCK
4244 WILLIAMSON RD. 48601
PLeasant 4-8340
AMERICAN ASSOCIATION OF NURSERYMEN AAN 1875 BEAUTY-VALUE-SERVICE

When You Think of Furs Think of
Ferris Bros
Fine Furs
Suits-Coats
Dresses
Sportswear
TEL. PLeasant 3-3281
420 E. GENESEE AV.

MORLEY BROTHERS PHONE 755-8121

Land Development - Appraising Farms and Commercial - Custom Building
A COMPLETE REAL ESTATE SERVICE
Jim Cochran REAL ESTATE
6400 State, Saginaw, Michigan 48603 Phone 799-019

Plumbing AND HEATING
WALTER E. FISCHER
PLUMBING & HEATING
Hot Water Baseboard Heating
962 S. 24th ST.
TEL. PLeasant 5-8611

CENTRAL FOUNDRY DIVISION OF GENERAL MOTORS CORP.
37 Florence, West Side, 48605 Tel. 755-0911

KIRBY VACUUM CENTER OF TRI-CITY
2128 BAY TEL. 799-1141

PROVENZANO ANTHONY (ANN) (PROVENZANO'S FOOD MKT) R2190 AUGSBURG DR
--DOMINIC D (ROSE M) (PROVENZANO'S FOOD MARKET) H1020 WILSON AV
--FRANK P (GRACE M) (PROVENZANO'S FOOD MARKET) H2544 HERMANSAU ST
--JACK STUDT R2544 HERMANSAU ST
--JOHN (ROSE) (PROVENZANO'S FOOD MKT) R PACKARD DR
PROVENZANO'S DONUT SHOP (JOHN FRANK P AND DOMINIC D PROVENZANO) 1115 W GENESEE AV
PROVENZANO'S FOOD MARKET (JOHN FRANK P DOMINIC D AND ANTHONY PROVENZANO) 1115 W GENESEE AV
PROVOST CHARLES MACH OPR SAG STEERING GEAR R1906 GREEN ST
--GERALD R1003 COURT ST
--ROGER FDRY WKR SAG STEERING GEAR R1454 GAGE ST
--VIOLET M (WID HAROLD F) H1454 GAGE ST
PRUDEHOMME R FCTY WKR SAG STEERING GEAR R301 N HAMILTON ST
PRUDEN DUANE L (JEAN M) CORE MKR CHEV GREY IRON H131 N CAROLINA ST
--JEAN MRS CLK FALER DRUGS R131 N CAROLINA

PRUDENTIAL INSURANCE CO OF AMERICA
CARLETON E AVERILL, DIVISION MANAGER
LIFE INSURANCE, HEALTH INSURANCE, ANNUITIES, GROUP INSURANCE AND PENSIONS
418 N MICHIGAN AV (48601)
TELEPHONE 753-3477

PRUDENTIAL INS CO OF AM WM H TAYLOR DIST MGR 2125 MARSHALL CT
PRUDHOMME BARBARA MRS EMP LOWERY-NORTHERN H212 N GRANGER ST
--CATH M (WID RENE) RETD H127½ S MASON ST
--PAUL P (MARJORIE E) FORMN SAG STEERING GEAR H1914 PASSOLT ST
PRUETER ALBERT W (LUSETT P) RETD H2033 GLENWOOD AV
--ANNA F (WID WM J) H1919 BROCKWAY ST
--CAROLINE MRS COOK BUENA VISTA HIGH SCH R875 N TOWERLINE RD

PRUETER
--CONNIE J STUDT R2801 OAKWOOD AV
--DONALD A (MARCELLA) ENG SAG STEERING GEAR H2817 WELLESLEY DR
--ELEANOR K (EL'NOR K'S BEAUTY SHOP) R7806 BONNIE DR
--ELMER J (MARION I) DRIVER CHEV TRANS H1508 PRUETER RD
--ELTON D (ELDA J) TECH DOW CHEM H1400 RISER DR
--HAROLD J LAB CITY DIV OF PARKS CEMETERIES H1918 ROBINWOOD AV
--HENRY STUDT R2801 OAKWOOD AV
--JOANN M STUDT R1508 PRUETER RD
--JOHN L (JULIA) RETD H1530 S OUTER DR
--KENNETH L (FRANCES M) FORMN TEL CO H4395 ANN ST
--LARRY E EMP DIAL TOOL & DIE R1508 PRUETER RD
--MARTIN HD CUSTDN HIGHLAND PK SC R4225 HOLLAND
--RALPH (CAROLINE) BOILER FORMN MICH SUGAR R875 N TOWERLINE RD
--ROBT B STUDT R4395 ANN ST
--RUSSELL H (ANITA) FORMN CHEV TRANS H2801 OAKWOOD AV
--WM A STUDT R4395 ANN ST
PRUIETT WM H H3328 RIVER ST
PRUITT ALLEN (ROSA M) CRANE OPR SAG MALLEABLE H638 N 4TH AV APT 1
--ARNEATHA MRS DIETARY WKR ST MARY'S HOSP R134½ N 15TH ST
--AUBREY FDRY WKR CHEV GREY IRON H1700 WELCH ST APT 2
--BILLIE (WID SMILEY) ELEV OPR WINKELMAN'S H1208 N 6TH AV APT 3
--CAGER (FLORIDA) MTCEMN SAG MALLEABLE IRON H1036½ N 6TH AV
--DONALD P (DOROTHY M) CORE MKR CHEV GRAY IRON H322 S 24TH ST
--EARLENE LAB ILL SHADE DIV OF SLICK R222 S 11TH
--ERROL R (GAY L) EMP BUICK MTRS H3385 NORTH ST
--FRED S MACH OPR CHEV SERVICE PARTS H3091 N WASHINGTON AV
--HAROLD STUDT R554 S 17TH ST
--HUGH (BERNICE) FDRY WKR CHEV GREY IRON H2406 WADSWORTH AV
--JAMES L (EARELENE) LAB SAG MALLEABLE IRON H222 S 11TH ST
--JOHN (KAREN) EMP SAG STEERING GEAR H617½ N WOODBRIDGE ST
--JOYCE R554 S 17TH ST
--LOUVOINA MRS R526 N 10TH ST
--MELVIN (CARRIE L) SHAKEOUT MN SAG MALLEABLE IRON H349 S 13TH ST
--MYRNA OPR VOGUE BEAUTY SHOP R15566 GRATIOT RD
--ODIL (ANNIE) EMP CHEV GREY IRON H3367 PERKINS ST
--SAM E (ARNEATHA) FDRY WKR CHEV GREY IRON H134½ N 15TH ST

The Ohio National Life Insurance Co.
ALFRED S. BRENNAN General Agent for Eastern Michigan
1135 E. GENESEE AV. (48607) TEL. PLeasant 2-31

MIMEO by MAGGIE
Secretarial
Complete Secretarial Service
Mailing Lists — Answering Service — Notary Public
Margaret J. Eurich
Owner
221 Millard
Millard Bldg.
Tel. 754-0551

DRAPER CHEVROLET CO.
TRUCKS
1311 N. Niagara
753-1461
Saginaw, Michigan
CHEVROLET
CARS
1450 N. Michigan Ave.
755-8161

PRUITT
--TERRY JR R554 S 17TH ST
--TERRY (CEOLA) FDRY WKR CHEV SAG FOUNDRIES H554 S 17TH ST
--WM A (LOIS D) FIREMN CHEV GREY IRON H1629 DILLON ST
PRUNTY KAREN OFC SEC ACHILLES J TARACHAS R VASSER MICH
PRUYNE HELEN MRS TCHR SOUTH SCHOOL R346 HUNTER
--WILMOT F (HELEN M) PURCH DIR SAG PROD H346 HUNTER ST
PRYER WM B (ESTHER A) FOREMN SAG MALLEABLE IRON PLANT H144 GRAHAM ST
PRYOR ALF R1320 CORNELIA ST
--ALF C (CAROL A) EMP WARDS WHSE H126 N HARRISON ST
--CAROL MRS SLSWN FRANKLIN 5 CENTS TO 1 DOLLAR STORE R126 N HARRISON
--JACK A (NANCY J) SHT MTL WKR BAKER-PERKINS H1320 CORNELIA ST
--JOYCE M DRIVER SAG TRANSIT H4436 HILAND ST
--THOS JR TECH SAG BLUE PRINT & SUPPLY CO H609 N JEFFERSON AV APT 5
PRZYBYLSKI ALOYSUIS WASHER AUBRY CLNS & DYERS H724 S 13TH ST
--ANTHONY R INSP SAG STEERING GEAR R1517 WEBBER ST
--GERALD A (PATRICIA A) DRIVER PO H2310 LOWELL AV
--LEO BAR TNDR OLD MILL TAVERN R1421 MACKINAW
--LOUISE MRS MACH OPR LUFKIN RULE H1820 HARTSUFF ST
--MAX A (TILLIE M) RETD H1517 WEBBER ST
--ROBT J EMP SAG STEERING GEAR R1517 WEBBER ST
--TILLIE MRS CLN WN SAGINAW INDUSTRIES R1517 WEBBER
PRZYSIEWKOWSKI FRANK A (ELLEN E) RETD H2767 E HOLLAND AV
PSCHOLKA ALTON L (KAREN L) SLSMN BRENSKE PLMB HTG & SUP H2784 DEXTER DR
--ALVINA (WID PAUL) H2218 DEINDORFER ST
--DENNIS E FCTY WKR EATON MFG R323 S MASON ST
--DOROTHY (WID WM) RETD H2953 APOLLO DR
--EMIL (ERMA M) BODY MAN SAGINAW DODGE H323 S MASON ST
--EMIL M (MARY L) MACH WICKES CORP H2320 WITTERS ST
PSETAS WM C (JOANNE M) (HIGH LIFE INN) H2118 N OAKLEY ST
PSIUK ANN CAFETERIA WKR SAG HIGH SCHOOL R5550 FORT RD
PUBLIC FINANCE CORP HERBERT C VICK MGR 212 S WASHINGTON AV
PUCHACZ STANLEY M (TILLIE H) H902 WISNER ST

FERGUSON INSURANCE AGENCY
GENERAL INSURANCE
925 N. MICHIGAN AV.
PHONE PLeasant 3-5471

PUCHEL ALBERT G (MARY A) INSP CHEV SAG FDRYS H564 TULANE ST (C)
PUDVIN FRANK SERVMN PEST-O-MATIC R BAY CITY MICH
PUEHL CARL W STUDT R2138 CLOVER LA
--CHAS W (DOROTHY P) V-PRES MORLEY BROS H2138 CLOVER LA
--SARA STUDT R2138 CLOVER LA
PUERINGER FRED E (JUDITH A) SLS REP BAISE-CASCADE H7 DURAND CT
PUFAHL ROBT (NANCY) MILLRITE MALLEABLE IRON H1821 DIVISION ST
PUFFORD ARTH E (ELAINE M) V-PRES WICKS CORP H3039 W GENESEE AV
PUFFPAFF HAROLD K (ARLENE M) DISPLAYMN A&P CO H902 PIONEER TR (C)
--MARVIN O (HELEN I) DRFTSMN SAG STEERING GEAR DIV H2742 HERMANSAU ST (C)
--OTTO H (CLARA A) RETD H1001 REED ST
PUGH ALMA C MRS CLK SAG COUNTY HOSP H1349½ FARWELL ST
--BEUFORD V (FLORENCE) PATROLMN SAG MALLEABLE IRON R1174 PIUS
--JACK R608 SHERIDAN AV
--JERALDINE MRS TCHR CHIPPEWA SCH R1384 S MILLER ST
--MALCHI (FRANCINE) EMP CHEV GREY IRON H924 N 25TH ST
--THOMAS (MARGARET) LABY TSTR SAG MALLEABLE IRON R1450 LEO ST
--THOS TCHR MACKINAW SCH R1384 S MILLER ST
PUHLMAN MATHILDA C (WID OTTO) R1003 CONGRESS AV
--RUDOLPH F MUS TCHR 1003 CONGRESS AV H1003 CONGRESS AV
PUHLMANN EMMA L (WID CHARLES F) RETD H1626 BIRNEY ST
PUKANCEK ALBERT SEC US GRAPHITE EMPLOYEES LOCAL 537 CIO R1403 HESS

GLYNN J. McARN
Real Estate
2415 Janes
Tel PLeasant 4-5164

Howard Gremel Insurance Agency
FIRE
AUTO
ACCIDENT
HOSPITALIZATION
A Plan For Every Need
2720 Midland Rd.
SWift 2-3642

SAGINAW DODGE Inc.
Authorized DODGE Automobiles and TRUCKS
SALES and SERVICE • PARTS — Wholesale-Retail
Telephone 752-8168
2063 N. Niagara, Between Genesee and Davenport

CHARLES COOK
MULTIPLE LISTING SERVICE
List With Us For Action
TEL. 799-1200
2719 State St. Saginaw, Mich. 48602

Frank's Nursery Sales, Inc.
OPEN DAILY AND SUNDAY 9 TO 9
FREE PARKING
5580 STATE TEL. 799-2730

Lee's Restaurant and Grocery
1505 WADSWORTH TEL. 755-9189

PUKANCEK
--ALBERT A (GLORIA) MACH OPR WICKES CORP R1403 HESS AV
--KENNETH E STUDT R1403 HESS AV
--MARY A (WID STEVE) R3890 EAST ST
PULASKI CLUB FRANK J PASKIEWICZ PRES 2323 S JEFFERSON AV
PULASKI EDW P CLK PO R2728 S JEFFERSON AV
PULASKI FOOD MARKET (RICHD N AND MRS LUCILLE G PULASKI) 2033 PERKINS ST
PULASKI FRANCES (WID JOSEPH) H2730½ S JEFFERSON AV
PULASKI GROCERY (HENRY P AND MRS REGINA PULASKI) 2726 S JEFFERSON AV
PULASKI HALL 2323 S JEFFERSON AV
PULASKI HENRY P (REGINA) (PULASKI GROCERY) H2409 S JEFFERSON AV
--LUCILLE G MRS (PULASKI FOOD MARKET) R2915 BURLINGTON DR
--MARTHA (WID PETER) H2728 S JEFFERSON AV
--MARY M OPR TEL CO R2409 S JEFFERSON AV
--REGINA MRS (PULASKI GROCERY) R2409 S JEFFERSON AV
--RICHD N (LUCILLE G) (PULASKI FOOD MKT) H2915 BURLINGTON DR
PULLIAM BARBARA MRS H330 S 11TH ST
--JOHN H (VICTORIA R) PLANT PROTECTION CHEV SAG FDRIES H1118 CORNELIA ST
--JOHN H JR (VICTORIA) FCTY WKR CHEV SAG FDRY'S H637 S 10TH ST
PULLIAN FRANK (MARGUERITE) EMP SAG MALLEABLE IRON H611 S 25TH ST
PULLUM JOHN FDRY WKR CHEV SAG FDRYS H611 N FRANKLIN ST
PUMFORD ALF E (RUTH N) V PRES-TREAS ALFRED PUMFORD & SONS INC H305 REYNICK AV

PUMFORD ALFRED & SONS INC, Fred E Pumford Pres, Alfred E Pumford V-Pres-Treas, Marie S Nehls Sec General Contractors And Builders 2115 Ring St (48603), Tel 799-6262 (See Page 15 Buyers' Guide)

PUMFORD FRANCES E (WID CLARENCE M) RETD H2501 TAUSEND ST
--FRED E (MILDRED A) PRES ALFRED PUMFORD & SONS H2113 RING ST
--JAMES M (LUCILLE F) CONSTN SUPT ALF PUMFORD & SONS H3343 ADAMS

PUMFORD
--ROBT D (SUSAN) FIELD SUPT ALFRED PUMFORD & SONS R318 STONEHAM
PUMP KATHRYN M ASST PURCH AGT SAG COUNTY HOSP H4608 COLONIAL DR APT 1
PURAVS ANNA P MRS OPR CURTIS BEAUTY SALON R3109 CONGRESS
--JANIS A JR USA R610 CRONK ST
--JANIS A (ALMA O) MACH OPR MICH BEAN H610 CRONK ST
--JURIS O AUD WICKES CORP R610 CRONK ST
PURCELL ALBERT C JR (JANE K) WHSEMN MAX R H TREU INC H1017 REED ST
--DENNIS STUDT R1017 REED ST
--EDW AGT JOHN HANCOCK INS H2515 SHAHEEN DR
--EDWIN H AGT JOHN HANCOCK LIFE INS R1910 WIENECKE RD
--HAROLD E (ANN L) FORMN ALF PUMFORD & SONS H603 ALICE ST
--JOHN P (DOROTHY) (HEILMAN PURCELL TUNISON & CLINE) H44 HANNUM BLVD
--MILES J (SUSAN G) LWYR 126 N FRANKLIN ST RM 505 H3341 COURT ST
--PATRICIA CT REPORTER GENL REPORTING SERV R44 W HANNUM ST
--PAUL M R44 W HANNUM BLVD
--RICHD L STUDT R1017 REED ST
--WM MRS WAITRESS HUB RESTR H1413 S HAMILTON ST
PURCHASE DALE J (JEANNE A) TCHR EDDY JR HIGH SCH H1615 MONROE ST
--VENA B (WID CHAS A) R3342 JAMESON PL
PURDUM DAVID F (SADIE J) RETD H3065 N MICHIGAN AV (C)
--KATHY A CLK JOY DISCOUNT R2935 EDDY ST (C)
--MARVIN (BERNICE) ATNDT EGERER'S SUPER SERV H2935 EDDY ST (C)
PURDY CHERYL A OFC WKR POCHELON INC R2716 HAMPSHIRE ST
--PRESTON C (ILA M) RETD H14 ROSELAWN CT
--R GEO (HARRIET E) TCHR HILL HIGH SCH H714 THURMAN ST
--ROBT L CLK PO R816 EMERSON ST
--SAM W STUDT R714 THURMAN ST
--VERN A ELECTN CHEV SERV PARTS H2716 HAMPSHIRE ST
--VERN A MACH OPR EATON YALE & TOWNE R2716 HAMPSHIRE ST

PURE OIL CO
EDWARD LEGNER GENERAL SALES REPRESENTATIVE
H HILTZ, DISTRICT SALES
JAMES HEATON BULK PLANT SUPERVISOR
5011 WILDER RD (BAY CITY; 48706)
P O BOX 160
TELEPHONE 684-5286

GENERAL MOTORS CORP.
(CENTRAL FOUNDRY DIVISION — SAGINAW MALLEABLE IRON PLANT)
37 Florence, West Side, 48605 Tel. 755-0911

SPENCE BROTHERS
General Contractors
Since 1893
417 McCoskry Street Phone PLeasant 5-6508

Montgomery Ward & Co.
Saginaw's Complete Department Store
115 W. Genesee Av. Tel. 752-1121

PUREY EDITH (WID RALPH) PLSHR SAG FURN H509 WISNER ST
PURIGROSKI STEVE (MARY) COLLECTION DEPT WKR 2D NATL BK H2662 APOLLO DR
--WALT L (SHIRLEY A) TCHR VASSAR H2713 GEMINI ST
PURKIS ARTH E (ELEANOR V) MACH GOULDING MFG H2555 MERSHON ST
--DAVID STUDT R3359 CONGRESS AV
--ELEANOR MRS TCHR HANDLEY SCHOOL R2555 MERSHON
--ROBT W (BEATRICE A) SERV MN C P CO H3359 CONGRESS AV
PURMAN ANNA RETD R2319 PERKINS ST
--EDW A (FLORENCE R) SETUPMN CHEV TRANS H1629 N OAKLEY ST
--FRED V (PATRICIA L) FORMN CHEV GREY IRON H141 REYNICK AV
--IRENE H MRS WAITRESS MUELLER'S GRILL R113 SYLVAN
--TIMOTHY E STUDT R1629 N OAKLEY ST
--VERN F (IRENE H) MACH BAKER PERKINS H113 SYLVAN ST
PURMORT DELLA B (WID WM R) H118 N HARRISON ST
PURSLOW JOSEPH E (JANIS) ASST CASH EQUITABLE LIFE ASSUR R1126 N MILLER RD
PURVAS RUDOLFS J (ANNA P) EMP MICH BEAN CO H3109 CONGRESS AV
PURVIS LLOYD L (ARLENE F) CHF ACCT LAKE HURON BROADCASTING R FREELAND MICH
PUSSEHL ANN L (WID ROBT) WAITRESS ROY'S STEAK HSE H1846 WOOD ST
--ARTH E RETD H1929 BAY ST
--BARBARA OPR MICH BELL TEL R1846 WOOD ST
--DONALD F (GEORGIANN) COUNTERMN R H TAYLOR CO H312 N CHARLES ST
--ELMER C MTCEMN JACK PROVENZANO R2313 N BOND ST
--ELSIE MRS WAITRESS HAMBURG HUT R1413 S HAMILTON
--GEORGIANN TYPIST BERT M BULLINGTON R312 N CHARLES
--JOHN W (ERNA K) CUSTDN SECOND NATIONAL BANK H1409 N CHARLES ST
--LAURA F MACH OPR NAGEL PAPER & BOX H1405 N CHARLES ST
--LUISA M (WID EDWARD J) H1003 PLEASANT ST
--MARTHA R (WID HAROLD E J) H1507 N CHARLES ST
--RUTH E OFC SEC OTTO & OTTO R1409 N CHARLES ST
--SUSAN K STUDT R1846 WOOD ST
--SUSAN V (WID FREDK R) H2220 JEROME ST
PUSTELNIK RUDOLPH S (MARY A) PTRN MKR SAG PATTERN & MFG H4755 STRATHMOOR ST
PUSZKOWSKI ROBERT M PRES SAG PATTERN MAKERS ASSN R BAY CITY MICH

LA CROSS GLASS, Inc.
GLASS AND GLAZING CONTRACTORS
409 N. Hamilton 755-7707

PUSZKYKOWSKI ROSE MRS R1209 HIGH ST
PUSZYKOWSKI ANDREW STUDT R2825 WITTERS ST
--ANDREW S (LEAH J) GRINDER SAG MALLEABLE IRON H2825 WITTERS ST
--HAROLD J (VICKIE V) RETD H2105 MERSHON ST
--JOHN M (CAROL) SEC SAG PATRN MAKERS ASSN H4865 LEASIDE DR
--THOS R2825 WITTERS ST
--VICKIE SLSWN WM C WIECHMANN R2105 MERSHON
--WALTER L (AGATHA F) BAKER SUNSHINE BISCUIT H2129 AVON ST
PUTANS BRONISLAUS (EMILY) MACH OPR SAG STEERING GEAR H1219 BROWN ST
PUTNAM EMILY A (WID FRANK G) RETD H2708 ADAMS BLVD
--ESTHER M (WID WM) RETD H2447 BELLEVUE AV
--FRANKLIN E (ELLA M) OFC CLK MORLEY BROS H2250 GAYLORD ST
--GARY A (CONSTANCE A) ADJ ASSOCIATES DISCOUNT R12885 BELL RD (BURT MICH)
--GENEVIEVE B CLK MORLEY BROS H2311 S WASHINGTON AV APT 2
--HARRY JR (DOROTHY) MGR PEOPLES HOME LIFE INS R4369 TIFTON DR
--HARRY N (ROSE) H1910 MAPLE ST
--JACK E (ESTHER) DEPT SUPVR MEANS STAMPING CO R4909 N MICH AV
--LARRY DRIVER CITY DISPOSAL R591 FAIR OAKS DR
--NELSON L SEC CITY GARBAGE DISPOSAL R591 FAIR OAKS DR
--ROY H RETD R141 N ANDRE ST
--RUSSELL J (BEULAH) SUB CONTR G & W HTG & AIR COND H622 W HOLLAND AV
PUTROW FLORENCE NURSES AIDE SAG OSTEO HOSPITAL H1924 N MICHIGAN AV APT 6
PUTZ CLEMENS O (MARION) DEPT MGR MICH BEAN H1784 COOLIDGE AV

POTTER STREET BILLIARDS
RECREATION CENTER
524 Potter St. PLeasant 5-9684

J. GEO. FISCHER & SONS INC.
WHOLESALE DISTRIBUTORS
ELECTRICAL SUPPLIES — WHOLESALE
See Page 25 Buyers' Guide
2115 Rust Av., East Side Telephone 752-4181

HARRIS and FISCHER IRON WORKS INC.
Structural Steel
Ornamental Iron
Fabricating and Erecting
1105 S. Water St.
Tel. PLeasant 2-5129

Saginaw PAINT MFG. CO.
MANUFACTURERS - WHOLESALE - RETAIL
Buy At Our Factory and Save
Architectural Industrial Maintenance
Call PLeasant 5-4491
344 W. GENESEE AV.

FURSTENBERG-BRAUN
SAGINAW'S BUILDING MATERIAL CENTER
LUMBER, BUILDING MATERIAL, HOME REMODELING
1764 S. Jefferson Av. "SINCE 1893" PLeasant 2-5101

HANSON COLLECTIONS
RETAIL, COMMERCIAL, PROFESSIONAL
We Buy Accounts
330 S. Washington Av., Hanson Bldg. Tel. 754-6531

INTERNATIONAL UNION UNITED AUTOMOBILE AEROSPACE AND AGRICULTURAL WORKERS OF AMERICA REGION 1-D (UAW-AFL-CIO)
Tel. 753-2475
1601 N. 6th Ave. P. O. Box 569 Saginaw, Mich.

LEROY'S JEWELERS
Famous For Diamonds
TEL. 754-3051
UNIT 32 FORT SAGINAW MALL

PUTZ
--THOS STUDT R1784 COOLIDGE AV
PUTZIG MARTIN H (LORENE E) MTCEMN C&O RY H2817 GEMINI ST
PUZYKOWSKI RAYMOND (EVARISTA) CLK C&O RY R BAY CITY MICH
PYATENKO VLADIMIR A (ZINA) DENTIST 8497 GRATIOT SHIELDS H4936 HENRY DR
PYKO BODO E PHYS H4444 STATE ST
PYSCHER DUNCAN H (BEULAH E) (DUNCAN'S HEATING SERVICE) H221 S ANDRE ST
--GERALD J (CAROL M) DRIVER BUICK H321½ LINTON ST
--LAWRENCE USA R221 S ANDRE ST
QUAAL CHARLES A (DOROTHY M) GUARD SAG PROD H4135 RANDOLPH ST
QUACKENBUSH DELBERT A (BERNADETTE A) RETD H1023 N OAKLEY ST
--GEO SUPVR ALBEE TWP R BURT MICH
--LILLIAN E REGISTRAR COUNTY PROBATE CT R2403 MACKINAW
--LYNN MECH VALLEY CITY OIL R BIRCH RUN MICH
--ROBT (VIRGINIA A) H226 N 15TH ST
--ROBT D JR (ARLENE H) ASST CASH SECOND NATIONAL BANK H565 ATLANTA ST (C)
--ROBT J (GEORGIA) CRANE OPR CHEV SAG FDRYS H2545 SAMUEL DR
QUAGLIATA JOSEPH T (ANN) SUPVR SAG STEERING GEAR H2610 CHEYENNE PL
QUALITY BEAUTY SALON (MRS DOROTHY I AVERY) 111 N ELM ST

QUALITY DOOR & LUMBER CO, Mrs Genevieve H Gricar Pres-Treas Raymond A Luplow V-Pres, Melborne Gricar Sec, House Doors, Plywood Oak Flooring, Trim Lumber And Garage Doors, 2894 Bay Rd (48602), Tel SWift 2-9618

QUALITY MARKET (GERHARD W ROSENBAUM) MEAT 1303 COURT ST

QUALITY SEAL OIL COMPANY
MRS MAGNA C HALEY, PRESIDENT-SECRETARY
MICHAEL E HALEY, VICE-PRESIDENT-TREASURER
N HOWE, OFFICE MANAGER
OFFICE 211 GRAEBNER BLDG
120 N MICHIGAN AV (48602)
TELEPHONE
793-9570

QUALITY SHOE REPR (DAVID DEWALD) 316 COURT ST
QUALL ANDREW J (BONNIE J) DRIVER SARGENT CONSTN H1623 BROWN ST
QUALLS HATTIE L NURSE ST LUKE'S HOSP R2210 BANCROFT ST
--WM (HATTIE L) DRIVER CHEV SAG FDRYS H2210 BANCROFT ST
QUALMAN APTS 814 E GENESEE AV
QUALMAN ARDATH T (WID ROBT S) H154 REYNICK AV
--LINDA STUDT R154 REYNICK AV
--OLIVE S (WID WALTER A) H14 BENTON RD
QUARLES JOHN E (LIZZIE) FCTY WKR CHEV SAG FDRYS H2337 LEDYARD ST
--OLIVER JR (LAURA) GRINDER CHEV GREY IRON H417 N 20TH ST
QUAST DONALD P (DELORES M) MACH SAG STEERING GEAR H1329 BAY ST
QUEEN FRED J (ANN B) H3155 N MICHIGAN AV (C)
QUEEN OF ANGELS RETREAT 3400 S WASHINGTON AV
QUEENSWAY CLOTHES MRS DOROTHY L SMITH AREA SLSWN 4171 ANN ST
QUELLET DONALD M (LAURA A) IBM SAG STEERING GEAR H3258 ELMERS DR
--GERALD L (M MAUREEN) MACH CHEV GREY IRON H4656 S MICHELLE ST
--LYLE E (ESTHER A) MTCEMN CHEV SAG FDRYS H2719 S OUTER DR
QUELLETTE JOSEPH L (JOYCE A) MACH OPR CHEV TRANS H2973 JACKSON ST (C)
--LLOYD H (MAE T) ENG ILL SHADE DIV OF SLICK H914 S MASON ST
QUESADA ERNESTO (ALICIA) H348 S 20TH ST
QUICK ALBERT G (FRANCES P) MGR J A SCHIRMER & SONS H1733 N WOODBRIDGE ST
--ALLAN E ACTING ASST PRIN & HEAD COACH BUENA VISTA HIGH SCH R3260 CARDINAL DR
QUICK CLEAN SELF SERV LNDRY JOSEPH E CIOLAK MGR 624 POTTER ST
QUICK DANL PNTR WEST SIDE DECORATORS R1835 S GRAHAM RD
--DANL (ALDYTH G) METHODS ENG CHEV SAG FDRY H1550 COOLIDGE AV
--EDW (KAREN) SLSMN TUPES OF SAG H1529½ BAY ST
--EDWARD H (HELEN E) FCTY WKR WILSON ENG H4520 HENRY DR
--ERABELLE LICENSED PRACTICAL NURSE HOYT NURSING HOME R080 SARATOGA
--GEO (THERESA) DRIVER DIXIE COACH & AUTO SLS R1890 CURTIS RD
--HELEN E MRS MED ASST DR FRANCIS R4520 HENRY DR
--HENRY N (DOROTHY H) DRIVER CHEV SAG FDRY'S. H1820 BARNARD ST
--JAMES (ANGELINE) MACH OPR SAG SHEET METAL PARTS R13185 BUECHE RD MONTROSE MICH
--JOHN USN R4520 HENRY DR

TEAMSTERS, CHAUFFEURS, WAREHOUSEMEN & HELPERS
LOCAL UNION NO. 486
1245 E. Genesee Ave. Tel. PLeasant 5-0516

Rodarte BUILDERS, INC.
HOME BUILDERS
F.H.A. - GI and CONVENTIONAL MORTGAGES LOW DOWN PAYMENTS
3014 PERKINS (48601) TEL. 754-1486

--ROBT L STUDT R1733 N WOODBRIDGE ST
QUIGLEY MARY H (WID THOS E) H1320 COOPER AV
QUIMPER BARRY E (ANNE) TCHR CENTRAL JR HIGH SCH H105 S 22D ST
--K ANNE MRS TCHR CENTRAL JR HIGH SCH R105 S 22D ST
QUINN ANN R1539 CASIMIR ST
--CLEMENT P RETD H1302 COURT ST
--DANL P (GERALDINE A) EMP ALLIED TOOL & DIE H815 MALZAHN ST
--DENIS V (WID CHAS) RETD H1918 MAPLEWOOD AV
--DENISE MRS H2020 WEISS ST APT 8
--ELLEN MRS TRIMMER OPPORTUNITY MFG R1919 ROBINWOOD ST
--GARY USA R1011 N FAYETTE ST
--GERALD F (JUDY R) (FRANK'S GARAGE) H2423 LINCOLN AV
--HERBERT D (BETTY L) OFC WKR BAKER PERKINS H2900 RUSHMORE ST
--JAMES W (ELLEN L) GUARD ST MARY'S HOSP H1919 ROBINWOOD AV
--JOHN BUMPER MN GARBER BUICK CO R SANDFORD MICH
--JOHN G (MARY D) SLS ENG J R HEINEMAN & SON R FREELAND MICH
--JON P STUDT R1919 ROBINWOOD AV
--LEROY (PENNIE A) EMP CHEV SAG FOUNDRIES H333 S 17TH ST
--MARIE MRS SLSWN ROBT HALL H1011 N FAYETTE ST
--MARIE F (WID ELMER E) H1101 S WARREN AV
--MARY M MRS OFC ASST M J ANDERSON H229 GRATIOT CT
--MAUDE RETD R331 S 11TH ST
--PEARL (WID FRANK M) RETD H2517 HAZELWOOD AV
--ROBT TCHR BUENA VISTA HIGH SCH R2099 FABIAN ST
--TIMOTHY R229 GRATIOT CT
--TIMOTHY E STUDT R1618 SULLIVAN DR
--WM H (DOROTHY M) PTRNMKR CHEV GREY IRON H1618 SULLIVAN DR
QUINNAN EDW A (BETTY J) ELECTN CHEV FDRY H1389 PASSOLT ST
--GERRY H505 MILLARD ST APT 307
--MILDRED O MRS NURSE CITY HEALTH DEPT H1013 S JEFFERSON AV
--WM A (DONNA J) SUPT CHEV SAG FDRYS H823 EMERSON ST
QUINSEY THOMAS E PE, CONSULTING CIVIL ENGINEER, 2223 N MICHIGAN AV (48602), TEL 755-8179, H2217 N MICHIGAN AV (48602)
QUINTONIES MARY R925½ TUSCOLA ST
--RED FDRY WKR CHEV GREY IRON H925½ TUSCOLA ST
QUIRK CATHERINE M (WID THOMAS A) H1020 THROOP ST
--DANL J MGR ROCK COTE DECORATING R1835 S GRAHAM RD
QUIROGA FRED (MARIA H) EMP COLLISON CONST H2720 NEEDHAM ST
QUIROZ RAGELIO (PATRICIA A) LAB MALLEABLE IRON H443½ S 13TH ST
QUOTA CLUB 107 S WASHINGTON AV
R C A SERVICE CO THOS KENNEDY MGR TELEV REPR 572 SHATTUCK RD (C TWP)
R E A EXP W E WARD JR 401 POTTER ST

LAKE HURON CREDIT UNION
Save With Us
Life Insurance On Your Savings
509 N. HAMILTON 755-2403

R & G BLEACH CO (ALF L POPE) REAR 212 CENTER ST
R K BLOCK & SUPPLY CO GEO W BORLAND PRES CONCRETE BLOCKS 901 N 16TH ST
RAAB MARGT OFC SEC COML CREDIT CORP H221 S HARRISON ST APT 10
RAABE DONALD D (MARY) SWTCHMN C & O RY H2317 MACKINAW ST
RAAD JOHN (JUNE) H3340 ROBERTS ST
RAASCH ART USA H1137 HOWARD ST
--DARYL G (JEANETTE) STUDT R820 S 13TH ST
--DONNA L WAITRESS RED HORSE TAVERN R2029 SHERIDAN AV
--VIRGINIA E MRS H820 S 13TH ST
RAASH JAMES K (BEVERLY J) USA H1015 RANDOLPH ST
RABE ELIZ C BKPR SAG ICE & COOL CO R3542 BAGSHAW DR
--FLOYD B (ELIZ C) ACCT E R CARLSON H3542 BAGSHAW DR
--H LUCINDA MRS OFC SEC BELTONE HEARING AID SERV R BIRCH RUN MICH
--ROBT A (MADELYN L) SLSMN SUPERIOR DAIRIES H2421 HAMPSHIRE ST
RABIDEAU FRANK H2615 RIVER ST
--JEAN M STUDT R1 NORTHLAWN CT
--JOHN H (IRENE G) EMP U S GRAPHITE CO H2422 GALLAGHER ST
--KENNETH E (BERNICE L) CARRIER PO H1 NORTHLAWN CT
--KENNETH E STUDT R1 NORTHLAWN CT
--LEROY A (THELMA B) POLICEMN CITY POLICE DEPT H1512 GILBERT ST
--MARGT E (WID ALBERT J) H1530 GILBERT ST
--RAYMOND J (LUCILLE P) OFC MGR EMPS SERV FED CREDIT UNION R BAY CITY MICH
--THELMA B MRS CLK CITY FINANCE DEPT R1512 GILBERT ST
RABIE ANN C (WID LEO J) INSP SAG STEERING GEAR H2927 WITTERS ST
--BEATTA ANESTHETIST ST MARY'S HOSP R2611 MORGAN
--DENNIS M (JANICE L) FIREFIGHTER CITY OF SAG H123 BULLOCK ST
--ELEANOR L (WID WILFORD) HSE DIR ST MARY'S HOSP H2611 MORGAN ST
--KENNETH R (SHARON K) FIREFIGHTER CITY FIRE DEPT H2402 N BOND ST

ALBERT T. REINBOLD
REALTOR
Tel. 755-0968
2027 N. Bond at State

IVAN FOERSTER
GENERAL CONTRACTOR — BUILDER
Residential — Commercial
HOMES — REMODELING — SWIMMING POOLS
Designing — Free Estimates
314 N. Hamilton Tel. 792-9649

J & B CAR WASH
HAND CAR WASH
Waxing • Cleanest Wash In Town • Engine Cleaning
709 N. JEFFERSON 755-9828

BENJAMIN
J.
MARXER
Realtor
Appraiser
Expert
Sales Staff
755-7763
519½ Lapeer Ave.

R. C. HENDRICK & SON INC.
BUILDERS Established 1876 CONTRACTORS
427 ATWATER Main Office — Yard — Warehouses PHONE PLeasant 5-8116

Maddy Music Co.
Exclusive Dealer For:
BALDWIN PIANOS and ORGANS
In Midland 127 McDonald Tel. 631-6630
In Saginaw 4940 Gratiot Tel. 793-4521

RABIE
--VEATTA M NURSE ST MARY'S HOSP R2611 MORGAN ST
RABINEAU ARTH J (GLORIA L) EMP SAG MALLEABLE IRON H3243 GLENWOOD AV
RABISH PETER S EMP NAVY RESERVE TRAINING CENTER R PINCONNING MICH
RABOLD ARTH SERVMN BUSINESS PROD CENTER R FLINT MICH
RACHOW ALF W (LULA E) CLK CLARK'S HDW V&S H2226 GAYLORD ST
--CATHERINE M TELLER MICH NATL BK R1814 N WOODBRIDGE ST
--DONALD E (ROSE M) ELECTN CHEV SAG FDRY'S H1814 N WOODBRIDGE ST
--FRED E RETD H1321 BRALEY ST
--JANET BINDERY WKR BASTIAN BROS & CO R4624 HEPBURN PL
--JOYCE J R2226 GAYLORD ST
--LOUIS A RETD H1207½ COURT ST
--WALLACE J (JANET L) LOADER SUPER FOOD SERVS R4624 HEPBURN PL
RACKEL LAWRENCE G (IRENE C) ACCT CENTRAL FDRY H1015 W WASHBURN PL
--SCYL C (WID CHARLES J) RETD H3067 W GENESEE AV
RACKLEY SHOE STORE JAMES HOLLY MGR 3339 HOLLAND RD
RACOBS CHARLES R H644 S PARK AV
RACZOK JOHN M ELECTN EATON MFG R2709 ELIZABETH ST
--WM G CLK C & O RY H2709 ELIZABETH ST
RADA HELEN T MACH OPR LUFKIN RULE H2425 LOWELL AV
--WALTER F EMP SAG STEERING GEAR R2425 LOWELL AV
RADARTI ADOLOFO (ELVA T) EMP CENTRAL FDRY H902 S 27TH ST
RADATZ ERWIN A (HEDI F) MTCE MN U S GRAPHITE H2330 N CLINTON ST
RADDATZ KARLA CASE WKR COUNTY SOC WELFARE BD R1915 FORDNEY ST
RADDE CORA B SUPVR ST LUKE'S HOSP H1726½ SCHAEFER ST
--MARY C MRS (WID WAYNE E) H717 WAYNE ST
RADDEN J B (FLORENCE) EMP CHEV SAG FDRYS H3889 DELORES ST
RADEKE LENA M (WID WALTER C) H124 N OAKLEY ST
RADENBAUGH DOREITHA STUDT R4158 ALVIN ST
--GLENN E (DOROTHY M) PHARM CUNNINGHAM'S H1623 SPRUCE ST
--RALPH P (ADDIE M) REP PARKE DAVIS H4158 ALVIN ST
RADER ALVIN C STUDT R2003 ARTHUR ST
--CAROL A TCHR JONES SCH R925 SUTTON ST

RADER
--ELMER A (PHYLLIS L) AGRICULTURIST FARMERS & MFRS BEET SUGAR H2003 ARTHUR ST
--GEO J (LEONA) TRACK SUPVR C&O RY R4590 KING RD
--GILBERT J (DIXIE L) APPR PTRMKR CHEV SAG FDRYS H2972 WELLAND DR
--JOHN C (RITA P) FORMN CHEV TRANS H925 SUTTON ST
--LULA T MRS OFC SEC C P CO R3026 W GENESEE AV
--MARY J STUDT R925 SUTTON ST
--RITA MRS TCHR MORLEY SCHOOL R925 SUTTON
--RUTH STUDT R2003 ARTHUR ST
--STANLEY C (LULA T) RETD H3026 W GENESEE AV
RADES RONALD V (BARB A) DEPT MGR MONTGOMERY WARD H4290 ANN ST
RADEWAHN ADOLPH A (LYDIA) AGT CLARENCE RADEWAHN AGCY H121 STORCH ST
--ARMAN C (GERTRUDE A) RETD H215 S 15TH ST
--CLARENCE (GLADYS) (CLARENCE RADEWAHN AGENCY) H4545 BROCKWAY ST

RADEWAHN CLARENCE AGENCY (Clarence Radewahn), Residential Farm Property And Subdivision Lots General Insurance, 7261 Gratiot Rd (48603), Tel SWift 2-8787 (See Page 33 Buyers' Guide)

--RALPH C (MARION M) SLS REP C F MUETTER CO H1360 TROUT DR
--SUE STUDT R4545 BROCKWAY ST
RADIKAS VICTOR (MARY) ENG H130 REYNICK AV
RADINA GRACE A MRS LAB DAILEY PICKLE H815 WHEELER ST
--KENNETH G (HELEN) PHOTOG BOSCH PHOTOG R RICHVILLE MICH
--ROBT J (VIRGINIA M) VA HOSP H1914 OTTAWA ST

RADIO CENTER INC, Peters Oppermann Pres-Sec, Willard A Shy V-Pres-Treas, Radios, Recorders, TV, PA Systems And Intercom Systems, 1918 Newton St (48601), Tel PLeasant 2-2171

RADIO DISTRIBUTING CO OSWALD T BAXTER MGR 1840 N MICHIGAN AV
RADIO PARTS CO (ROBT D EDWARDS) WHOL 813 S WASHINGTON AV
RADIO SERV (REDELL BARRETT) REPR 711 TUSCOLA ST
RADISCHAK KITTIE (WID WM A) H2578 APOLLO DR
RADKA JEAN MRS CLK SECOND NATL BANK R REESE MICH
RADLEY BONNIE MRS CLK FARMER JACK'S H2235 S NIAGARA ST
--DANIELLE MRS NURSE H1406 WARD ST
--MYRTLE (WID MERVIN) H1010 WHEELER ST
RADOSA STEVEN R DRIVER WOLVERINE GAS PRODUCTS R RD 2 FREELAND MICH
RADTKE TRUMAN F (EDITH L) TRAFFIC MGR MORLEY BROS H2618 BENJAMIN ST (SAG TWP)
RADZIEWICZ ANTHONY J (EVELYN G) DRIVER GREAT LAKES EXP H2312 OWEN ST

THE MANUFACTURERS LIFE INSURANCE CO.
COMPLETE GROUP LIFE AND PENSION SERVICE
4855 STATE TEL. 793-0080

Saginaw Savings
AND LOAN ASSOCIATION
FEDERAL HOME LOAN BANK SYSTEM MEMBER
219 S. Michigan Ave.
4815 State Rd.
ALMA OFFICE—211 W. Center
GRATIOT RD. OFFICE—5145 Gratiot Rd.
FRANKENMUTH OFFICE—111 N. Main
80 YEARS OF EXPERIENCE IN THRIFT AND HOME FINANCING SERVICE
Tel. 793-9600
Tel. SWift 2-8701
Tel. HObart 3-2156
Tel. SWift 3-4944
Tel. 652-6181
FEDERAL SAVINGS AND LOAN INSURANCE CORPORATION — SAFETY OF YOUR SAVINGS INSURED UP TO $15 000

★ BEST ★
BUY
BOB
BEETS
And
Associates

ROBERT W.
BEETS
Broker
●
WE TRADE
●
SELL
●
BUY
●
BUILD
and
APPRAISE
●
REAL ESTATE
RENTALS
PROPERTY
Management
LAND
CONTRACTS
●
1410
PHELON
●
TEL.
PLeasant
4-4421
(See Page 44
Buyers' Guide)

ADAM MEYER & SONS
Painting and Decorating
UNION LABOR
3216 Bay Rd. Telephone SWift 2-8101
SAGINAW, MICHIGAN

RAKOWSKI
--WALTER (VERONICA R) GRINDER LUFKIN RULE H2712 LOWELL AV
RALEIGH HELENE E MRS BMO CITY ASSESSOR R821 N HAMILTON
--JOHN R821 N HAMILTON ST
--JOSEPH D (HELENE E) SUPVR SAG STEERING GEAR H821 N HAMILTON ST
--JOSEPH D JR (JOAN J) POLICEMN CITY POLICE DEPT H1653 ARTHUR ST
--KATH P COOK HOYT NURSING HOME R821 N HAMILTON ST
--MICHL STUDT R821 N HAMILTON ST
--SUSAN A USA R821 N HAMILTON ST
RALPH CRYSTAL R3012 SCHAEFFER ST (C)
--GEORGE W MECH CENTRAL FDRY DIV R BAY CITY MICH
--JAMES ORDERLY SAG OSTEO HOSP R621 S FAYETTE ST
--JOHN J (RENETTA) DRIVER C P CO R FREELAND MICH
--MARGUERITE (WID ROBT J) H3012 SCHAEFFER ST (C)
--ROBT G (SHIRLEY) WLDR COMBUSTION ENG H4756 HESS AV
--THOS H SLSMN MAUNION BROS HDW R2663 S CENTER RD
RAMACKER JOSEPH JR (IRENE S) FORMN SAG MALLEABLE IRON R4385 LYNNDALE DR
RAMADA INN, A Starr Hull Genl Mgr "Luxury For Less" 100 Air Conditioned Rooms, Dining Room, Coffee Shop, Cocktail Lounge, Swimming Pool, Television, Phones, Teletype 3425 E Holland Rd (48601), Tel 753-2461
RAMAINI BONNIE MRS OPR CHARM BEAUTY STUDIO R630 N THOMAS RD
RAMBO CHARLES A (PENNY S) INSP SAG STEERING GEAR H2800 LOWELL AV
--EARL F (RUBY) DENTIST 2632 E GENESEE AV APT 1 H2115 LINCOLN AV
--EDW ATNDT WAZNY'S STANDARD SERV R LINCOLN ST
--M PETER (AGNES) RETD H1911 LINCOLN AV
--MARTHA (WID JOHN) H1935 JEFFERS ST
--PETER C (BARBARA) SLS CONSULTANT C P CO R BAD AXE MICH
--RUBY MRS DENTIST ASST EARL F RAMBO R2115 LINCOLN
RAMBOW ANN WAITRESS LOUIE'S RESTA R1909 HARRIS
--ANN MARIE WAITRESS LOUIE'S REST R1909 HARRIS ST
--RALPH (THERESA E) CRANE OPR SAG MALLEABLE IRON H1909 HARRIS ST
RAMEREZ ROBT (TINA) EMP CHEV TRAN H510 S 9TH ST
RAMEY LORAINE D ORDERLY ST LUKE'S HOSP R BAY CITY MICH
--RICHD R MOLDER SAGINAW FOUNDRIE R613 MAPLE ST
RAMIREZ ALBERT (ADELA H) WLDR SAG FDRY H613 MEREDITH ST
--ALBERT R JR (CARMEN) UP GRADER MILLER MOLD R613 MEREDITH ST
--BERNADINE V MRS H1120 EATON ST
--DELORES STUDT R719 S 10TH ST
--FELIX R (DORALEE) ENG STEERING GEAR H2680 APOLLO DR
--FRANCES MRS TCHR POTTER SCH R523 N HARRISON ST
--FRANCES C (WID JOSEPH C) HSEKPR SACRED HEART RECTORY H326 S 9TH ST
--FRANK CRANE OPR SAGINAW FOUNDRIES R BAY CITY MICH
--JOSE MACH ATNDT LUNCH TIME R1171 N 31ST
--JOSE (ESTHER) H723 S 24TH ST
--JOSEPH (JOSEPHINE) GENL LAB DAILEY PICKLE DIV R MERRILL MICH
--JOSEPH I (JESSICA M) EMP SAG STEERING GEAR H719 S 10TH ST
--LORENZO S (ELLEN F) FCTY WKR SAG STEERING GEAR H2960 GEMINI ST
--MARY H NURSES' AIDE ST LUKE'S HOSP R3306 RUST
--MIGUEL (DELORES) EMP CHEV TRANS H2510 HAZELWOOD AV
--PAUL C (LILLIAN M) MACH OPR CHEV SAG FDRY'S H2323 N OAKLEY ST
--RAMIRO (KATH) EMP SAG STEERING GEAR H1610 W GENESEE AV
--RAMON S (ELDA M) LAB SAG STEERING GEAR H1415½ ANNESLEY ST
--RAUL E (JUANITA) ASMBLR CHEV GREY IRON H1171 N 31ST ST
--RUBEN (MARGT P) LAB CHEV SAG FDRYS H937 RIDGELAND ST (C)
--SARA EMP DAILEY PICKLE CO R2441 LEDYARD ST
--TELESFORA (JOSEFA) EMP CHEV SAG FDRY H922 N 6TH AV
--TELESFORA JR STUDT R922 N 6TH AV
RAMIREZE FIDELL S (MARY H) LAB CHEV SAG FDRYS H3306 RUST AV
RAMON BERNAEO (VIRGINA) H511 S 4TH AV
--NOE (ONODLEI) CONSTN WKR H440 S 5TH AV
RAMOND'S GOOD FOOD (RAY AND MRS BERNICE POLZIN) RESTR 2040 E GENESEE AV
RAMOS FRANK PNTR H422½ S WATER ST

VALLEY NATIONAL BANK
VALLEY NATIONAL BANK
Friendly, Complete Banking Service
Parking for Over 2,000 Cars
4550 STATE at HEMMETER
TEL. SWift 2-8754
FEDERAL DEPOSIT INSURANCE CORPORATION — $15 000 MAXIMUM INSURANCE FOR EACH DEPOSITOR — MEMBER

READY MIXED CONCRETE
CARROLLTON CONCRETE MIX, Inc.
PLANT – 753-7737
Carrollton Paving Co. and Carrollton Concrete Mix Office
2924 CARROLLTON RD. (WEST SIDE) TEL. 752-7139

RAMOS
--JAMES S (VELMA L) LAB CHEV SAG FOUNDRIES H217 S 13TH ST
--RUBEN F (MERCEDES) EMP SAGINAW BEARING H311 S 10TH ST
RAMSEY BURVIN CORE LOADER CHEV SAG FDRYS H206 S 25TH ST
--CHARLES C (ZANETTE) H720 JOHNSON ST
--HORACE (CHARLOTTE) EMP MALLEABLE IRON H1001 S 17TH ST
--JAY (BELLE) EMP CITY H2526 WHITE ST
--MICHL A REPORTER SAG NEWS R720 JOHNSON ST
--RONALD R720 JOHNSON ST
--ZANNETT MRS (RAMSEY'S MKT) R720 JOHNSON ST
RAMSEY'S MKT (MRS ZANNETT RAMSEY) GRO 642 N 3D AV
RAMSHAW MAMIE (WID WM A) H1423 KING ST
RAMSHAW PHOTO SERVICE (GEO E BURNELL BENJ H LEMMER) PHOTO FNSHRS 206 DEARBORN ST
RANARZEWSKI ARTH BODYMN POCKRANDT SLS & SERV R BAY CITY
RANCE ANGENELL OFC HLPR SUNSHINE BISCUIT R437 N 5TH AV
--ANGENELL PKR SUNSHINE BAKERY H1422 S PARK AV
--BEALE H (ODAHLIA) (RANCE INS AGCY) H345 S 21ST ST
RANCE INSURANCE AGENCY (BEALE RANCE) 2515 E GENESEE AV
RANCE JAMES E (BENNIE M) EMP E F WIENEKE CO H406 S 27TH ST
--ODAHLIA MRS TCHR POTTER SCH R345 S 21ST
--THOS J (MARY R) (RANCE FURN TV & APPLIANCE) H437 N 5TH AV
--WILTON (EDDIE) MACH OPR SAG STEERING GEAR H819 S 20TH ST
RANDAL PETER (SUBRENA) FCTY WKR SAG STEERING GEAR H603 CARROLL ST
RANDALL DONALD C REP BLUE CROSS-BLUE SHIELD R DAVIDSON MICH
--ERNEST L (ANNA M) SERV MN CHEV GREY IRON H2249 MARSHALL CT
--GARY STUDT R2249 MARSHALL CT
--HANNA D (WID ROY D) H2213½ ADAMS BLVD
--HAZEL L MRS TRMR SAG FURN SHOPS H1914 VERMONT ST
--LEON L (EDNA C) H2914 ARLINGTON DR
--MAGDALEINE A MRS H1033 S JEFFERSON AV
--ROBT J (SHIRLEY A) FORMN SAG STEERING GEAR H2425 ANDERSON RD
RANDAZZO DOMINIC (ELIZ) MACH SAG FURN H914 SHATTUCK RD (C TWP)
RANDLE FRANK (RUTH) EMP CHEV GREY IRON H2113 WHITTIER ST
--LAWRENCE G (MARGT G) MGR FOY JOHNSTON PAINT & WALLPAPER H1927 S OUTER DR
--LAWRENCE G III STUDT R1927 S OUTER DR
--MARGT G MRS TCHRS AIDE COUNTY ASSN FOR RETARDED CHILDREN R1927 S OUTER DR
RANDOLPH EARL (SAMMIE) LAB CHEV SAG FDRYS H510 S 30TH ST
--GERTRUDE H1915 BENJAMIN ST

MEANS STAMPING CO.
Light & Medium Stampings
1860 S. JEFFERSON AV. SAGINAW, MICHIGAN
TELEPHONE 754-1433

RANGEL RAMONA H1207 N 5TH AV
RANGER FRANK A (EDNA) RETD H1007 N 27TH ST
--SANDRA K STUDT R1007 N 27TH ST
RANK BARBARA MRS OFC SEC VALLEY NATL BK R N 8TH PKVIEW
--C GARY (MARY ANN) SLSMN SEEMANN & PETERS H3037 BROCKTON PL
--CHESTER W (MARIAN J) RETD H2302 HANCHETT ST
--HAROLD H (VIOLA D) TOOL DESIGNER NATL ELEC (BAY CITY MICH) H3333 COURT ST
--J EUG (SUSAN E) PHYS 1107 GRATIOT AV H1855 N CENTER RD
RANKE ESTHER J (WID REUBIN R) RETD H1727 BURNHAM ST
--NORMAN M (LEONA L) RETD H2323 N WOODBRIDGE ST
RANKIN BENNY (ELAINE) CRANE OPR SAG MALLEABLE IRON H509 S 5TH AV
--BLANCHE S (WID L W) R1514 IRVING AV
--CLETIS P (VIRGINIA L) STOCKMN SAG STEERING GEAR H4440 HILAND ST
--DONALD L (BONNIE J) EQUIP OPR CITY DIV OF PARKS H2023 HAZELWOOD AV
--FLOYD L (EFFIE M) MTCEMN CITY WATER DEPT H4134 HAROLD ST
--GARY B USA R112 RELLIS ST
--H RICHD (DOROTHY A) MTCE MN C P CO H627 S WARREN AV
--JAMES M (ALICE W) (BIXBY SUP CO) H407 N MASON ST
--JAMES M MGR ARLAN'S R407 N MASON ST
--JERRY TCHR CENTRAL JR HIGH SCH R2360 OREGON
--KATIE MRS H112 RELLIS ST
--PATRICIA MRS TCHR CENTRAL JR HIGH SCH R2360 OREGON ST

RANKIN RICHARD J (Rhoda I)
VICE-PRESIDENT SECOND NATIONAL BANK OF SAGINAW
101 N WASHINGTON AV (EAST SIDE; 48607)
TELEPHONE PLEASANT 5-3411
H4276 EL MONTE DR
TELEPHONE SWIFT 2-5532

FRED SNIDER INSURANCE
GENERAL INSURANCE
6400 State Rd. Tel. 752-5165

GRANT GROCER CO.
QUICK FROZEN FOODS • RESTAURANT SUPPLIES
2700 PERKINS ST. PHONE PL 2-3161

REITZ FUNERAL HOME
"One of Saginaw's Oldest and Reliable"
1026 E. Genesee Ave. Phone PLeasant 2-7911

STEVENS MOVING & STORAGE
WORLD-WIDE SERVICE
121 S. NIAGARA
United
"ON THE DRIVE SINCE 05"
TEL. 793-8000

DUNCAN McKEE
REALTOR
MULTIPLE LISTING MEMBER
Specializing in
Residential and Investment Properties
Land Contracts
PHONE 755-0556

St. Joseph (Saginaw)
Federal Credit Union
936 North Sixth Street
Saginaw, Michigan

RANKIN
--RICHD J JR (SUSAN J) ATTY WICKES CORP H17 DURAND CT
--ROBT J (JEANNINE M) FCTY WKR EATON YALE & TOWNE H2573 DUANE DR
RANKINS A W (LOUISE) LAB SAG MALLEABLE IRON H2227 PERKINS ST
--EDNA MRS TCHR POTTER SCH R329 S 14TH ST
--EMMA TCHR JONES SCHOOL R329 S 14TH ST
--HERCULES A (CATHERINE) CORE MAKER CHEV SAG FOUNDRIES H331 S 20TH ST
RANOUS CARRIE P (WID CHARLES W) H2514 DOUGLAS ST
--JACK W (NORMA) SLS MGR MITTS & MERRILL R2119 N MILLER RD
RANSFORD RICHD (SUSAN) MORTICIAN W L CASE & CO R103 S CAROLINA
RANSOM BARBARA ATNDT MR SUDS LAUNDROMAT R310 GENESSEE
--LOUIS FDRY WKR CHEV GREY IRON R1911 JANES AV
RANT RICHD (MARY) LAB ILL SHADE DIV OF SLICK R HEMLOCK MICH
RANZENBERGER OSWALD F (ROSALINN K) ADVISOR STATE EMP SECURITY (FLINT) H2114 HILL ST
RAPIN BERNARD E (CLARA A) SUPT CITY CEMETERIES H2023 N MORSON ST
--CHARLES A (BETTY C) REPR CHEV GREY IRON H2610 MACKINAW ST
--EDW A (FLORENCE) RETD H429 S 4TH AV
--EDW J (DOROTHY I) ANALY C P CO H2917 ADAMS BLVD
--EVA M (WID CHARLES) RETD H1921 COURT ST
--GERALD A (COLLETTE A) LATHER H316 JOHN ST
--LEO K RETD H2006 ADAMS BLVD
--LOUIS (RAPIN REAL EST) R4141 AMELIA
RAPIN REAL ESTATE (LOUIS RAPIN) 404 CONGRESS AV
RAPIN THOS B (PEGGY A) USA H2210 LOWELL AV
RAPP CARL F (NELLIE V) RETD H3422 HAROLD ST
--CARLENE F LEASING CLK HARVEY-FRANCKE FORD R4010 MORRIS ST
--DONALD (HAZEL M) MECH INSP CP CO H206 N ALEXANDER ST
--JAMES DRIVER N & K LEASING CO R BAY CITY MICH
--LAWRENCE E (EDITH M) MACH GOULDING MFG H3222 HESS AV
RAPPA ALF C JR (DOROTHY A) ENG EATON MFG H2353 DAVID ST
--ALF C (ALVINA M) RETD H1862 COOLIDGE AV

RAPPA
--DOROTHY A MRS CASEWKR CHILD & FAMILY SERVICE R2353 DAVID
--RICHD STUDT R2353 DAVID ST
RAPPEAUN LILLIAN H2744 APOLLO DR
RAPPLEY GERALDINE M PRESS OPR MEANS STAMPING CO R HEMLOCK MICH
--RICHD M (NANCY) COPY EDITOR SAGINAW NEWS H4839 HANOVER DR
--ROBT B (CASMIRA) DISPR COUNTY RD COMM H3216 LEXINGTON DR
--ROBT J (RITA) PIPE FTR SAG STEERING GEAR H3290 WESTBROOK ST
--ROY LAB CHEV GREY IRON R621 S FAYETTE ST
RAPPUHN ALEX C (ILSE) CLK H1025 MAPLE ST
--CHRIST (KATHERINE) MTCE MN CHEV GREY IRON H1019 MAPLE ST
--ILSE FILE SUPVR FIRST SAV & LOAN ASSN R1025 MAPLE
--JOHN (FLORENCE) DEPT MGR SAG STEERING GEAR H2312 AVON ST
--MARY L BAR MAID MAPLE GARDENS R1019 MAPLE ST
--RONALD (SUE) ASST MGR NOBILS SHOES R2507 S NIAGARA
--SALLY J MRS BKPR RODEITCHER HOTEL H1731 KENDRICK ST
RAPSON BETTY J NURSE ST MARY'S HOSP R VASSAR MICH
RAPWORTH CHARLES R MGR BELL'S CHICKEN VILLA R2723 HAZLEWOOD
RAQUEPAW DOROTHY L MRS NURSES AIDE ST MARY'S HOSP R BIRCH RUN MICH
--HAZEL M MRS H1426 WARD ST
RAQUET MINNA (WID JOHN L) H2207 N WOODBRIDGE ST
RASALAN JESUS P (JOSEFINA) COMPTROLLER-BUSINESS MGR ST LUKE'S HOSP H1614 SCHAEFER ST
RASCHE ALVIN L (ALICE E) PLMB EVANS & THOMAS PLMB & HTG H1523 MARQUETTE ST
RASDORF JOSEPH F RETD H113 S 9TH ST
RASKINIS ESTHER MRS CUSTDN HANDLEY SCHOOL R5240 S WASHN AV
--HENRY J (ESTHER C) SLSMN DRAPER CHEVROLET R5240 S WASHN AV
RASPOT JOHN (CATHERINE) RETD H1925 ALLEGAN ST
RATCLIFF HUGH GRINDER SAG MALLEABLE IRON H1222 N 4TH AV
--KENNETH N (MARY E) (SERVICE AIDS) H1916 GREEN ST
RATH HELEN MRS TCHR HILL HIGH SCHOOL R2540 MOONGLOW DR
RATHBUN JAMES (KAREN) EMP CHEV SAG FDRYS R2206½ N OAKLEY ST
--ROSALIE MRS H814 E GENESEE AV APT 2
--THOS W H814 E GENESEE AV APT 2
RATHBURN LENA M (WID HOWARD F) RETD H1716 MACKINAW ST
RATHS CHARLES A JR (KAREN A) METALLURGIST SAG STEERING GEAR H2424 BENJAMIN ST
--EDW (FRANCES A) RETD H35 RIVERSIDE BLVD
--EDW F (ROSE M) MACH OPR CHEV TRANS H803 S MICHIGAN AV
--ETHEL M (WID WALTER P) H3115 W GENESEE AV

IMPERIAL MOTORS
THE HENRY ELECTRIC CO.
Electric Motors
New, Rebuilt and Repairing
PHONE 754-1421
1716 S. Jefferson Ave.

The Catholic Weekly
Authorized Diocesan Newspaper for the Dioceses of Saginaw and Lansing, covering 31 Counties
COMBINED CIRCULATION 54,500
1520 Court St. P.O. Box 1405 Tel. 793-7661

RATKOS R C (PAULA) COLLECTOR LEAGUE CREDITORS SERV R BAY CITY MICH
RATLIFF HERBERT B (WANDA S) (ECONOMY SHOE REBUILDERS) H923 N WEBSTER ST
--IDA (WID JULIUS) R913 N 4TH AV
--JUDY EMP BELL TEL R923 N WEBSTER ST
RATTI GLEN D (JEAN K) CONSTN WKR H2128 FORDNEY AV
RATTLE IVY EMP CABANNA LOUNGE H1215 LAPEER AV APT 3
RATTONETTI JOSEPH A (PARALEE M) SLS REP HYSTER H2323 CONGRESS AV
RAU CLARA E (WID OTTO C) H2609 CONGRESS AV
--CLARENCE W (EUNICE J) INSTALLER LA CROSS GLASS H1813 GREEN ST
--DENNIS O CARP IVAN J FOERSTER R7206 LAWNDALE FREELAND
--DONALD J (VIOLET) TOOL MKR SAG STEERING GEAR H1734 BAY ST
--EVELYN M SERV DEPT WKR WM C WIECHMANN R2675 E MOORE RD
--FLOYD (GRACE) CLK ABNER A WOLF R BRIDGEPORT MICH
--MARGE ASST MGR STATE VITAMIN & DRUG NO 3 R1813 GREEN ST
--MARGORY L CLK STATE VITAMIN STORE R1813 GREEN ST
--ROBT W APPR GRAY IRON FDRY H2704 MORGAN ST
--ROBT W (DIANNE C) EMP FULLERTON TOOL H4780 WEBBER ST
RAUBINGER JAMES L (GERALDINE C) ENG CENTRAL FDRY H1720 CUSTER ST
RAUDUPS JANIS (ANNA) H1817 OTTAWA ST
RAUPP ERMA M BKPR SAROW CHRYSLER PLYMOUTH H1107 CHERRY ST APT 206
--MAUDE (WID HERMAN) R732 S WARREN AV
--ROBT FDRY WKR CHEV SAG FDRY'S R4962 FONTAINE BLVD APT 10
--RUSSELL H (MARGT) FORMN SAG MALLEABLE IRON R1430 SAUK LA
RAUSCH ERVIN F (CAROLYN) ASMBLR SAG PRODUCTS R REESE MICH
--TERRI DENTAL ASST NORMAN L HOLLOWAY R FRANKENMUTH
RAUTENBERG BERNARD (CHRISTINE) RETD H631 S OUTER DR
--SADIE R MRS H3422 BINSCARTH AV
RAVEN COLEMAN LAB SAG MALLEABLE IRON H526½ N FRANKLIN ST
--LEORO MRS H935 N 3D AV
RAVITCH LOUIS H (HARRIETTE) ENG CENTRAL FDRY H1858 E PACKARD DR
RAWLING NEVA (WID FRED) H1417 S WARREN AV
RAY SEE ALSO RAE REAY AND WRAY
--BURLEIGH F (WILMA E) PHARM SAG OSTEOPATHIC HOSP H1837 JOSLIN ST
--CHARLES (ESTELL) FDRY WKR CHEV SAG FDRYS H633 N 2D AV
--CHARLES W (JOAN) MACH OPR SAG STEERING GEAR H1905 WARTENBERG AV
--CHARLES W (ALICE L) GRINDER SAG MALLEABLE IRON H1112 ATWATER ST

KAISER ALUMINUM HOUSE SIDING
authorized dealer
Mechanics & Company
1712 NEWBERRY - SAGINAW, MICHIGAN
PHONE 793-0245
DAVID R. EURICH
Your assurance for a beautiful home now

RAY
--CLARENCE (ELIZ) WTCHMN OGLEBAY NORTON CO R7195 MC CLIGGOTT RD
--CLAUDETTE M TCHR ST JOSAPHAT CATH SCH R MONROE ST
--DEMMENT (OLA) EMP CHEV SERVICE PARTS H1603 JOHNSON ST
--ESTHER W REV PASTOR CHURCH OF CHRISTIAN-DOMINION DIVINE SCIENCE H107 S 5TH AV
--FLOYD W (CECILIA) FDRY WKR CHEV SAG FDRIES H1203 CORNELIA ST
--FRANCIS E (JO J) SWTCHMN C&O RY H1403 S MICHIGAN AV
--GALE G (ELSIE A) FIREMN U S GRAPHITE H2514 N CLINTON ST
--GEORGIA A MRS AIDE ST MARY'S HOSP R225 S 14TH ST
--HOWARD (HATTIE M) MLDR SAGINAW MALLEABLE IRON H422 S 24TH ST
--JO JEAN L MRS AIDE ST MARY'S HOSP R1403 S MICHIGAN
--KAREN TELLER SAG SAV & LOAN ASSN R2625 BRADFORD DR
--LESLIE A STUDT R2125 MARQUETTE ST
--LOUIS F (HATTIE) SHAKEOUT MN SAG MALLEABLE IRON H225 S 14TH ST
RAY & RIC'S PURE OIL (RAY R AND RICHD W STREHL) GAS STA 3424 E GENESEE AV
RAY RICHARD W (NANCY L) ELECTN CHEV SAG FDRY H1886 E PACKARD DR
--ROBT (KATHY) APPR BAKER PERKINS H404 WEBBER ST
--ROBT E (BETTE A) BLDG CONTR 2125 MARQUETTE H2125 MARQUETTE ST
RAY SHOE SHINE PARLOR (EDWARD COX) 1324 N 6TH AV
RAY THERESA TCHR SALINA SCHOOL R BAY CITY MICH
--THOS D (CHARLOTTE M) ENG DOW CHEM H2625 BRADFORD DR
RAY'S BAR (RAYMOND F JANNI) TAVERN 2222 E HOLLAND AV
RAY'S BARBER SHOP (RAYMOND W BURBA) 2306 WEBBER ST
RAY'S FOOD FAIR HENRY STERTZ MGR GROCERY 411 S MICHIGAN AV
RAY'S FOOD FAIR M BOYD HUNDLEY MGR 5700 STATE ST
RAY'S FOOD FAIR IRA DAVIS MGR GRO 3805 N MICHIGAN AV (C)
RAY'S RADIO SHOP (RAY L MOORE) 920 S HARRISON ST

SPORTS TAKE OUT AND DAIRY BAR
★
1604 Janes at 10th 752-0986

GREAT-WEST LIFE ASSURANCE CO.
DONALD W. BLAESSER, Mgr.
4855 State Tel. 793-3480

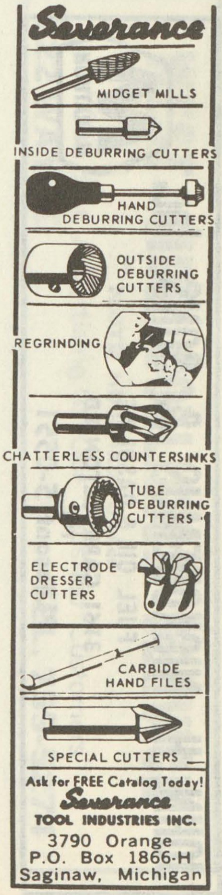

W. J. POLZIN DRAPERIES
DRAPERIES ★ CURTAINS ★ SLIP COVER MATERIALS
Hours 9:00 A.M. to 5:00 P.M. Daily — Closed Saturdays
1310 N. Michigan Av. Phone PLeasant 5-1733

JOHN H. NICKODEMUS & SONS, Inc.
FUEL OIL & GASOLINE
MARATHON
3161 CARROLLTON RD.
TEL. PLeasant 5-0551

THE J. W. IPPEL CO. Dry Goods
ESTABLISHED 1891
PHONE 793-8620

United Automobile Workers
Of America
Chevrolet Transmission
Local 467
PL 3-9661 2902 SHERIDAN

RAY'S REFINISHING SHOP (RAYMOND W HENSLER) FURN REFINISHING 5665 STATE ST
RAY'S SHOPPING CENTER INC HOWARD ELLIOTT MGR GRO 3411 E GENESEE AV
RAY'S STANDARD SERVICE (RAYMOND J DUPUIS) 3743 HOLLAND RD
RAYCRAFT DEAN H (MARJORIE J) ACCT CENTRAL FDRY H1275 COOLIDGE AV
--HARLOW H (MABEL M) PHARM MUIR'S CUT RATE DRUGS H1202 RANDOLPH ST
RAYFORD GENORA R547 S 29TH ST
RAYMAKER WM A JR STUDT R1814 N CHARLES ST
--WM A (LOUISE A) FORMN BAKER PERKINS H1814 N CHARLES ST
RAYMAR CAROL A CLK RELIABLE LBR R1903 MARQUETTE ST
--DONALD (RUTH) MECH NODULAR IRON H1903 MARQUETTE ST

RAYMOND C A INSURANCE AGENCY
(C A RAYMOND)
COMPLETE INSURANCE
1000 BROCKWAY ST (48602)
TELEPHONE 755-8145

RAYMOND C ALLAN STUDT R1114 PASSOLT ST
--CHARLENE BABYSITTER R2003 N MICHIGAN AV
--CHARLES W (MARILYN B) SUPT OF RECREATION CITY DEPT OF RECREATION H2619 ADAMS BLVD
--CHESTER A (RUTH A) (C A RAYMOND INS AGCY) H1114 PASSOLT ST
--DONALD C (DOROTHY) MECH HARVEY-FRANCKE FORD H2520 HEMMETER RD
--EARL E (RUTH F) PRES RAYMOND PRODUCTS H13 W HANNUM BLVD
--HARRY C (MABEL) FORMN CHEV GREY IRON H2916 REPPUHN DR
--HAZEL P (WID ALBERT) RETD H1824 OTTAWA ST
--JAMES A (ROSANNE) TEACHER BUENA VISTA HIGH SCH H4775 MELROSE ST
--JOHN DRIVER ART SAMPLE FURN R BIRCH RUN MICH
--JOSEPH J (MARGT C) SLSMGR PROCTOR & GAMBLE H114 LARCH ST
--LAURA (WID ALVA) RETD H116 S ALEXANDER ST
RAYMOND PRODUCTS EARL E RAYMOND PRES WILLARD B KREBS JR V PRES & TREAS MOBILE HOMES 1200 RUST AV
RAYMOND RANDALL STUDT R1114 PASSOLT ST
--THOS E (HELEN) (MACKINAW WHOLESALE CO) R1755 WENONAH
--V MRS H2003 N MICHIGAN AV APT 1
--WM D (SUSAN M) BRKMN C & O RY H1603 OWEN ST

RAYMOND
--WM E MACH OPR SAG STEERING GEAR H603 S WEBSTER ST
RAYNAK CAROL CASH VESCIO'S R3311 FULTON
--EDW C (CAROL A) DRIVER ANDREW ELLIS CO H3311 FULTON ST
RAYNER REATHA M PRESS OPR ROBERTSON'S INC R824 S 25TH
--WALTER CORE MKR CHEV SAG FDRYS H619 JOHNSON ST
RAYSIS EDW L (ELIZ) HEATTREATER EATON YALE & TOWNE H1717 KING
--PAUL E LAB EATON FDRY R1717 KING ST
RAZEK DORA MRS H2410 N BOND ST
--LOUIS L (WILMA) MGR & BUYER RADIO PARTS R1551 SEMINOLE LA
READEGER PAUL COUNTERMN WALZ INDUSTRIAL SUP R BARNARD ST
READING ARTH E (CAROLYN G) PTRNMKR SAG PATTERN & MFG H917 REED ST
--CRAIG STUDT R644 WESTFIELD ST
--EARL F (WANDA) PTRNMKR CENTRAL PATTERN & MACH H2320 LINDA ST
--JAMES M STUDT R644 WESTFIELD ST
--WILLARD L (CONSTANCE R) BLDG ADMN DELTA COLLEGE H644 WESTFIELD ST
READUS IDA L (WID WM) H2514 OAKWOOD AV
READY CATH MRS MED ASST VITAL E CORTOPASSI R5877 SHERIDAN
REAGAN FRANK (CARLA) (SOUTH MICHIGAN LNDRYMAT)
--JEANNE MRS DEPT CONSULTANT TWP BD OF EDUC R1241 PIUS
REAGH FLORENCE MRS TCHR SOUTH SCHOOL R26 VICTORY CT
--JOHN A (FLORENCE) (CENTRAL OFFICE EQUIPMENT CO) H26 VICTORY CT
--MARGT J STUDT R26 VICTORY CT
--SUSAN R26 VICTORY CT
REAGIN DONALD E (PATRICIA B) H2922 S 23D ST

REALGOOD CLEANERS
(HERBERT NIEDERSTADT)
ODORLESS CLEANING, ALTERATIONS
REPAIRING, MOTHPROOFING
PICK-UP AND DELIVERY
1317 COURT ST (48602)
TELEPHONE 793-6511

REAMAN LARRY N STUDT R4810 BASSWOOD DR
--NORMAN H (ESTELLE G) DEPT MGR FLACK PENNELL CO H4810 BASSWOOD DR
REARDON ALVIN A (PATRICIA A) COREMKR CHEV GREY IRON H3215 BERTHA DR
--ARTH (BARBARA) CONSTN WKR H508 S WEADOCK AV APT 2
--DOROTHY L MRS SEC-TREAS HERITAGE NURSING HOME INC R13 E HANNUM BLVD
--JOHN J (DOROTHY) PRES-TREAS SAG PAINT MFG H13 E HANNUM BLVD
REASON PETE (WILLIE) FDRY WKR CHEV SAG FDRY H1005 N 6TH AV
REASOR WOODROW (LUCILE) BULLARD OPR SAG PRODUCTS R5710 WADSWORTH
REAUME CHARLOTTE M (WID J A) CLK KERR DRUGS H3621 N MADISON ST

FIRST IN SAVINGS - FIRST IN HOME LOANS
FIRST SAVINGS
OF SAGINAW
4½% PASSBOOK ACCOUNTS
5% and 5¼% BONUS SAVINGS CERTIFICATES

REAUME
--FLOYD R (RUTH A) CLK PO H2920 GEMINI ST
--RONALD A (SHARON L) SLSMN C P CO H4910 HILLCREST DR
REAVER SADIE MRS R1918 GALLAGHER ST
REAY SEE ALSO RAY RAE AND WRAY
--EDWIN T (RITA A) CARRIER PO H1607 BRENNER ST
--JOANN STUDT R1607 BRENNER ST
--JOSEPH STUDT R1607 BRENNER ST
--RITA A NURSING DIR CITY DEPT OF HEALTH R1607 BRENNER
REBER RICHD PROGRAMMER SECOND NATL BANK R BAY CITY MICH
RECKMAN FREDK R (DOROTHY P) DRIVER GREAT LAKES EXP H3010 FAIRVIEW ST

RECREATION BOWLING LANES Gottlieb Garinger Mgr, 40 Lanes, Air Conditioned, Cocktail Lounge, Brunswick Service Dealers, 1201 Thompson St (48607), Tel 753-4448

RECTOR WALTER STUDT R810 FAIRWAY DR

RECTOR WILLIAM G (Kathleen L), Pres Lufkin, 1730 Hess Av, Tel 753-8431 H810 Fairway Dr, Tel 793-9289

RED CROSS (Saginaw County Chapter) Susan M Blackney Exec Dir, Margaret Steinpres Dir, Service To Military Families, Disaster Family Service, 3535 State St (48602), Tel 799-1260

RED HORSE TAVERN RAYMOND G RIEDEL MGR 4780 STATE ST
REDBURN HARRY (BETTY J) REPR EATON YALE & TOWNE H923 WRIGHT ST
REDDING WM H (CLARA) MACH HELFRECHT MACH H1710 S OUTER DR
REDEEMER DAVID (MARIE) EMP CLARK'S SERV STA H922½ JOHNSON ST
--DAVID (MARY) GRINDER CHEV GREY IRON H1205 N 29TH ST
--GEO W (MARGT) FDRY WKR CHEV SAG FDRYS H1020 JOHNSON ST
--HELEN STUDT R2981 DELORES ST
--JERALDINE MRS MAID ST MARY'S HOSP R2981 DELORES ST
--JERRY (DOROTHY) FDRY WKR CHEV SAG FDRYS H329½ N WEADOCK AV
REDEEMER LUTHERN CHURCH REV RAYMOND POLLATZ PASTOR 3829 LAMSON ST
REDEEMER MARIE R1205 N 29TH ST
--MARY H WAITRESS V & I SPORTSMAN CLUB
--MELVIN USA H3010 DELORES ST
--OWEN (JERALDINE) LAB CHEV SAG FDRYS H2981 DELORES ST
--SHARON EMP BELL TEL R1205 N 29TH ST
--SYLVIA EMP BIG BOY RESTR R1205 N 29TH ST
REDER GARY STUDT R4868 BUCKTHORNE ST
--HOWARD E (FLORENCE M) DRFTSMN BAKER-PERKINS H4868 BUCKTHORNE ST
--WAYNE H USAF R4868 BUCKTHORNE ST
REDFERN HOWARD V LANDSCAPE ARCHT 1711 COURT ST R4533 COLONIAL DR APT 2

MOOSE LODGE NO. 82
(Local Order Of Moose)
220 N. Hamilton 793-9733

REDFERN
--VERNON B (LEOLA A) RETD H4533 COLONIAL DR APT 2
REDICK RICHD W JR R1537 BAY ST
--RICHD W (RITA L) DEPT MGR PENNEY'S H1537 BAY ST
--RITA L MRS OFC SEC PROFESSIONAL MANAGEMENT R1537 BAY
REDINBO HERBERT M (MARJORIE H) PRES H & M TRANSPORTATION H1620 AVALON AV
REDLI FRANK D (VICTORIA K) H3026 STATE ST
REDMOND BILL W (MAXINE J) MACH OPR SAG STEERING GEAR H2056 REINHART ST
--EMMA (WID JAMES) R2216 TAFT ST
--JAMES E (JUDITH F) (STATE & CENTER STANDARD SERV) R641 WALNUT ST (C)
--JAMES E (JUDITH F) (STATE & CENTER STANDARD) H4866 LEASIDE DR
--JANET K R1788 E PACKARD DR
--JOHN M (FRANCES A) (REDMOND'S SUPER SERVICE) H1788 E PACKARD DR
--KENNETH S ATNDT REDMOND'S SUPER SERV R4891 LORRAINE
--MARGT C OFC MGR MORRIS NOVER IRON CO H2216 TAFT ST
--ROBT H743 ATLANTA ST (C)
--ROBT (MAUVERINE) MGR LIBERTY LOAN R743 ATLANTA
--ROBT J (NANCY) ATNDT REDMOND'S SUPER SERV H2765 CECELIA ST (C)
--WALTER H2822 MACKINAW ST

REDMOND'S SUPER SERVICE (John M Redmond), Standard Oil Products Lubrication, Tires, Accessories Batteries, 1225 N Washington Av, Tel 753-2451

REDWINE MAXINE LAB ILL SHADE DIV OF SLICK R570 ADAMS RD
REECE THOS EMP CHEV SAG FDRY'S H308 S 6TH AV
REED SEE ALSO REID
--ALEX LAB CHEV SAG FDRY'S H1602 WELCH ST
--BEATRICE MRS H1517 CARROLL ST
--CAL (LAURA L) SHAKE OUTMN CHEV SAG FDRY'S H414 S 11TH ST
--CHARLES (IRENE) DRIVER J W WILLMAN ASBESTOS R2065 LABELLE DR
--CHARLES A EMP WICKES R913 N FAYETTE ST
--CHARLES E JR (SHIRLEY J) ACCT BENDERS H2026 WILKINS ST
--CHARLES E (ELEANOR M) SHT MTL WKR BAKER PERKINS H1814 STONE ST
--CHESTER (DIANA) GENL CONTR 1903 CUMBERLAND H1903 CUMBERLAND ST
--CLYDE SHOP WKR SAG STEEL & IRON WKS R6380 HART RD

LABORERS LOCAL 1098
LABORERS INTERNATIONAL UNION OF NORTH AMERICA
310 State Office Bldg., 203 N. Jefferson
Tel. 752-6146

WEST SIDE COLLISION SERVICE
FLOYD HUBBARD, Owner
"Our Best Advertising Is Our Satisfied Customers"
222 WAYNE TEL. 755-5274

REO-MACK SALES & SERVICE CO.
Complete Sales and Service
Truck Parts — Any Make
314 N. WATER ST. PHONE 753-4481

SAGINAW MALLEABLE IRON PLANT
(CENTRAL FOUNDRY DIVISION OF
GENERAL MOTORS CORP.)
37 Florence, West Side, 48605 Tel. 755-0911

Leidlein AGENCY, INC.
Complete INSURANCE Service
103 Bearinger Bldg.
Tel. 752-6106
YOUR Independent Insurance AGENT

United Automobile Workers Of America Saginaw Steering Gear Local No. 699
(AFL-CIO)
1911 BAGLEY ST. PL 5-0569

REED
--CORTOS (MARY) FDRY WKR CHEV SAG FDRY H2601 DOUGLAS ST
--DAVID R (STELLA M) RETD H717 S BATES ST
--DEAN SOC WKR BD OF EDUC R STERLING MICH
--DONALD J (CONNIE L) APPRENTICE TOOL MKR HELFRECHT MACH R BIRCH RUN MICHIGAN
--DOREEN R414 S 11TH ST
--DORIS MRS SEC-TREAS SAGINAW DODGE INC R2026 HAZELWOOD ST
--DOROTHY MRS OFC SEC FARM BUR MUT R OVID MICH
--E ESTHER (WID ERNEST) H315 N WARREN AV
--EARLEAN MRS NURSES AIDE ST MARY'S HOSP R1410½ JANES AV
--ELEANOR M MRS CASH VESCIO'S R1814 STONE
--ELIZ A DENTAL ASST RICHD A REED R150 HEYN
--FLORETTE J MRS OFC WKR CENTRAL FDRY DIV R CARROLLTON MIC
--FRED (KAREN) EMP COMET CONSTN H2117 LYNNWOOD AV
--FREDK (GRACE) RETD H2327 WALNUT ST
--FREEMAN F (ETHEL J) MACH OPR LUFKIN RULE H1649 GILBERT ST
--GERTRUDE MRS TCHR HEMMETER SCH R2703 WEIGL RD
--IRENE M (WID G HAROLD) H1410 HOUGHTON AV
--ISABEL M MRS R703½ S ANDRE ST
--JAMES DRIVER GENL HWY SERV R DETROIT MICH
--JAMES C (MARY E) FDRY WKR CHEV SAG FDRY H3415 BUNDY ST
--JAMES G R1204 N 14TH ST APT 2
--JANET CLK LUFKIN RULE CO R BRIDGEPORT MICH
--JANET M MRS PROGRAM CLK US DEPT OF AGRL R BURT MICH
--JOAN C MRS MGR GOODWILL INDUSTRIES R2523 HAZELWOOD
--KATHLEEN R1814 STONE ST
--KATHLEEN A WAITRESS SULLIVAN'S R615½ UNION AV
--LEONARD STUDT R3113 BUNDY ST
--LESTER L (FLORETTA J) WEIGHER SAG GRAIN CO H3620 GLADSTONE ST (C)
--LINDA STUDT R3113 BUNDY ST
--LISA STUDT R150 HEYN AV
--MALONIA MRS H1204 N 14TH ST APT 2
--MANSEL (DENNICE M) LAB CHEV SAG FDRYS H618 S 24TH ST
--MARGUERITE S MRS FOUNTAIN MGR KRESGE'S R4236 SHREVE
--MARY R730 CATHAY ST
--MATTIE L NURSES' AIDE ST LUKE'S HOSP R2434 HOSMER ST

REED
--MC CLELLAN (PINKIE) H3142 N WASHINGTON AV
--MILDRED (WID WILLIE) H1705 NORMAN ST APT 2
--MONICA G (WID ARCHIE) PHYSICAL THERAPIST SAG OSTEO HOSP H913 N FAYETTE ST
--NICHOLAS FCTY WKR CHEV TRANS R1323 FEDERAL AV
--NORMAN STUDT R315 N WARREN AV
--OTIS JR (BARBARA) LAB CHEV GREY IRON H3026 GRANT ST
--OTIS (CHRISTINE) LAB CHEV GREY IRON H3113 BUNDY ST
--RICHD A (ELIZA A) DENTIST 1508 COURT ST H150 HEYN AV
--RICHD D (RUBY H) ASMBLR SAG STEERING GEAR H513 RUBY ST
--RICHD W (CARLENE) AGT PRUDENTIAL INS R BAY CITY MICH
--ROBT MACH OPR SAG MALLEABLE H924½ CARLISLE ST
--ROBT F (DONNA J) ASMBLR SAG STEERING GEAR H615 VERMONT ST
--ROBT M (GLADYS G) GENL FORMN SAG FOUNDRIES H2229 WHITEMORE PL
--ROSCOE (MATTIE L) MACH OPR SAG MALLEABLE IRON H2434 HOSMER ST
--ROSCOE (EARLEAN) MACH OPR CHEV SERV PARTS H554 S 16TH ST
--RUBY (WID HOWARD) H235 N 12TH ST
--RUTH H MRS NURSE SAG COMMUNITY CLINIC R710 PIONEER TRAIL
--SAMUEL C (RUTH L) RETD H710 PIONEER TR (C)
--SHARON H3027½ GRANT ST
--SHARON R3113 BUNDY ST
--STANDISH K (BETTY L) USMC R720½ MONROE ST
--THOS E (DORIS I) ASST SERV MGR SAG DODGE H2026 HAZELWOOD AV
--TOM (VONICE) LAB CHEV SAG FDRYS H3125 PERKINS ST
--VONICE MRS (VON BOUR BEAUTY SALON) R3152 PERKINS ST
--WILLIAM M (SHIRLEY) IRON POURER CHEV SAG FDRY'S H1620½ WALNUT ST
--WILLIE (MOZELLA) FDRY WKR CHEV GREY IRON H1338 SEARS ST
--WILLIE (ALICE) FCTY WKR WICKES CORP H2400½ HAMMEL ST
--WILLIE J (LOUISE) SAND TESTER SAG MALLEABLE IRON H543 S 11TH ST
--WILLIE N (ISABELLE) EMP CHEV SAG FDRY H3103 S WASHINGTON AV
REEDER BERNARD D (ALICE P) RETD H403 WEBBER ST
--BERNARD D (ELDA E) PTRN MKR MILLER MOLD H1012 CHESTNUT ST
--CHARLES (PATRICIA) USA R927 OWEN ST
--CHARLES P (LOUISE J) TOOL MKR EATON MFG H1202 WEBBER ST
--E LOUISE MRS OFC MGR SAG VALLEY REHABILITATION CENTER R1822 KENDRICK ST
--JACK E (E LOUISE) EXAM STATE H1822 KENDRICK ST
--SARAH (WID JAMES) R3136 RIVER ST
--THOS G (SHARON L) POLICEMN CITY POLICE DEPT H1746 GREEN ST
REER CHRISTIAN F STUDT R2021 STARK ST

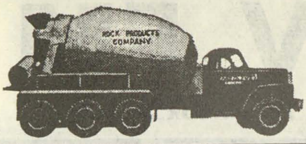

SAGINAW ROCK PRODUCTS
Ready Mixed Concrete Delivered On The Job
CRUSHED LIMESTONE - SAND and GRAVEL
Call Anytime PLeasant 4-6589

REER
--GUY J (RUTH) REFGR REPR 2021 STARK ST H2021 STARK ST
--RUTH MRS TCHR ST HELEN'S CATH SCH R2021 STARK
REES SEE ALSO REESE REISS AND RIES
--ROBERTA COMP OPR TEL CO H1309 S MICHIGAN AV
REESE SEE ALSO RIESS RIES AND REES
--BILLY (MARY) H1616 VERMONT ST
--CHRISTINE (WID ROY) H308 S 6TH AV
--CLARA MRS OPR STEPPE'S BEAUTY SALON
--DIANA L R1616 VERMONT ST
--EMMANUEL B (LEONA E) LWYR 120 N MICH AV RM 208-10 H1721 COURT ST
--FLORENCE E (WID WM P) H527 MEADE ST
--FRANKLIN D (BARBARA A) LAB SAG STEERING GEAR H320 WALNUT ST (C)
--FRED FDRY WKR SAG MALLEABLE IRON R1513 CARROLL ST
--GERALD W (ETHEL F) JAN EATON YALE & TOWNE H1616 SWEET ST
--HELEN H (WID CHAS) (SPEEDWAY TRANSFER) H457 S 14TH ST
--HELEN L SUPVR H FEIGE & SON H1027 REED ST
--MARTHA B (WID HUGO) H1031 REED ST
--NELLIE (WID WM L) H918 S 12TH ST
--PATRICIA L BKPR SAG BRICK H1837 RING ST
--PAUL G (CLARA E) ELECTN C & O RY H1902 VERMONT ST
--ROY D USMC R308 S 6TH AV
--THEO STUDT R1902 VERMONT ST
--VIRGINIA M MRS DIETARY WKR ST MARY'S HOSP H1824 SANFORD ST
--WM L JR (ELINOR M) MACH OPR CHEV TRANS H1422 BAGLEY ST
--WILLIE P KITCHEN WKR GERMANIA OF SAGINAW R527 N 5TH AV
REETZ ALMA H DRSMKR 1010 LAPEER AV H1010 LAPEER AV
REETZ C E PARKING SERVICE (THEO REETZ) 213 N JEFFERSON AV
REETZ CURT E JR (LOIS L) MACH OPR SAG STEERING GEAR H1221 COOPER AV
--ELIZABETH M (WID CURT E) H1726 N BOND ST
--LUCY C (WID WALLACE A) H1702 N CHARLES ST
--THEO E (C E REETZ PARKING SERVICE) R3701 HERMANSAN
--WM H (SALLY J) DRIVER SUPERIOR DAIRIES H802 EMERSON ST
REEVE HAL B (CONNIE A) AGRL FARMER'S & MFRS BEET SUGAR ASSOC H1500 N CHARLES ST
--JOHN W FIREFIGHTER CITY FIRE DEPT R1500 N CHARLES ST
--KAY STUDT R1620 GLENDALE ST
--ONALEE STUDT R1620 GLENDALE ST
--PERC A (VERDA) EXEC SEC-TREAS FARMERS & MFRS BEET SUGAR ASSN H1620 GLENDALE ST
--SHIRLEY STUDT R1620 GLENDALE ST
REEVES DANL H1100 OWEN ST

Saginaw
MACHINE AND TOOL COMPANY
Telephone 753-8465
302 Throop St.
SAGINAW, MICHIGAN

REFF CARL L (DONNA M) (ARTH SEWER CLNS) H16 WINFRED PL
REGAN JOHN E (LYDIA M) FORMN CHEV SERV MFG H2230 TRENTON ST
--KATHLEEN M X-RAY TECH ST MARY'S HOSP R1320 OWEN ST
REGANS DAN CONSTN WKR R2707 WADSWORTH AV
REGIONAL CONSULTATION CENTER GEO P ECKES EXEC DIR 1600 N MICHIGAN AV RM 101
REHMANN ADAM C (KATERINA) H2736 BRANDON PL
REHMANN CLEANERS & TAILORS (JOSEPH REHMANN) 214 S WASHINGTON AV
REHMANN EDMUND M (THERESA A) RETD H3425 N JACKSON ST (C)
--EDMUND M JR STUDT R3425 N JACKSON ST (C)
--JACK J (CONSTANCE) (WAGAR LUNT & REHMANN) R1631 WENONAH LA
--JOSEPH (THERESA) (REHMANN CLNS & TAILORS) R ST CHARLES
--KAY R3425 N JACKSON ST (C)
REIBEL LEIGHTON (V MARLETTE) ENG CITY HALL R2121 N MASON ST
REIBER JOSEPH R (BETTY) LINEMN IN CHARGE C P CO R MERRILL MICH
REICHARD ALMA PAYROLL CLK CHEV GREY IRON R1800½ COURT ST
--ALVIN W (THEODORA M) DESIGNER MITTS & MERRILL INC H2107 REINHART ST
--DUANE A (DONNA M) AUD CENTRAL FDRY DIV R MERRILL MICH
--ELEANOR A BKPR CALVERT SPECIALTY H1800½ COURT ST
--MARTIN (OTTILIA) RETD H2522 N OAKLEY ST
--MARTIN JR (RUTH E) CARRIER PO H2095 REINHART ST
REICHLE ALLEN J (DELORES) MACH OPR SAG PRODUCTS R5140 STROBEL RD
--ARNOLD A (CLARA E) MACH SAG MACH & TOOL H1415 S OUTER DR
--CAROLINE MRS RETD H2215 COOPER AV
--CATH STUDT R1820 MAPLE ST
--DELORES E NURSES AIDE ST LUKE'S HOSP R5140 STROEBEL
--MARION E OFC MGR SALVATION ARMY H518 THOMPSON ST APT 111
--ROBT D (WANDA M) DEPT LEADER A T FERRELL CO H1820 MAPLE ST
--RONALD W STUDT R1415 S OUTER DR

REICHLE SUPPLY CO, Walter A Reichle Pres, Abner C Sager Exec V-Pres Walter A Leesch Jr V-Pres, Jack Thompson Sec, Charles C Abbs Treas Plumbing, Heating And Industrial Supplies, 1215 S Jefferson Av (48601) Tel PLeasant 5-3431 (See Page 43 Buyers' Guide)

REICHLE WALTER A (MARGT) PRES REICHLE SUP R BAY CITY MICH

MADAY
CONSTRUCTION
MASONRY
BLOCK
BASEMENTS
•
TEL.
SWift 2-3257
If No Answer
CALL
SWift 2-5317

THE WICKES CORPORATION
ESTABLISHED 1854
515 N. WASHINGTON AVE.
PHONE 754-0411

WNEM TV FM
Wenonah Hotel Lobby • Telephone TWinbrook 3-4504

SHIELDS BODY SHOP
FREE ESTIMATING — BUMPING and PAINTING
"FRAME MACHINE and WHEEL ALIGNMENT"
6935 Gratiot 48603 Tel. SWift 2-7041

GEORGE SCHEMM AGENCY
GENERAL INSURANCE
AGENT FOR
FRANKENMUTH MUTUAL INSURANCE CO.

UNITED DAIRY AND BAKERY WORKERS
A.F.L. - C.I.O.—LOCAL 87
2902 Sheridan Avenue Saginaw, Michigan 48601
Telephone 752-4713

REID SEE ALSO REED
--ALBERT J (GLADYS A) RETD H216 N WOODBRIDGE ST
--ALEX A (CARRIE G) RETD H53 BENTON RD
--ALF (MARY) H132 N WOODBRIDGE ST
--ALF S (THERESA B) TELLER MICH NATL BANK H2207 N CHARLES ST
--ALFRED C (MARY L) PLMB JOHN E GREENE H723 S BATES ST
--ALVINA (WID MARVIN F) INSTR M J MURPHY BEAUTY H1223 HESS AV
--BETTY RECPT JOHN C KIEFFER H119 S JEFFERSON AV APT 19
--CATH A DEPT MGR MICH NATL BK R2830 TATHAM RD
--CHARLES A (LUCILLE) METALLURGIST SAG STEERING GEAR H1314 HAYES ST
--DAVID B (DONNA J) DRFTSMN SPENCE & SMITH H2424 DURAND ST
--DONALD E (CONNIE K) CREDIT MGR WARD'S H4389 ALVIN ST
--DUNCAN M (GRACE M) MASON CONSOLIDATED CONSTN H1330 MERRILL ST
--ELIZ MRS TELLER SECOND NATL BANK R2414 VAN ETTEN
--EVELYN A ABSTRACTOR BURTON ABSTRACT & TITLE R BAY CITY MICH
--EVELYN R (WID ALFRED S) DIETARY AIDE ST LUKES HOSP H1907 HILL ST
--EVELYNE R (WID ROLAND) BKPR SAG LEATHER SUP H4198 MARLYN AV
--FREDDIE (MARY E) FDRY WKR CHEV SAG FDRY H519 NIMONS ST
--GEO (ALLAH) RETD H3715 WEISS ST
--GLADYS TCHR EDITH BAILLIE SCH H2516 STOBBE ST
--GLORIA CLK TEL CO R820 EMERSON ST
--GRACE M MRS CLK FORD MOTOR CREDIT CO R1330 MERRILL
--IRVINE J (MARY M) DRIVER BENDER & LOUDON MTR FRT H2323 N BOND ST
--ISABELLE MRS NURSING AIDE ST MARY'S HOSP R3103 S WASHN ST
--JAMES (DOROTHY) ASST SERV MGR BAKER PERKINS H510 SUPERIOR ST
--JAMES F (ELIZ M) ROD MN STATE HWY DEPT H2414 VAN ETTEN ST
--JAMES H (LEONA M) PRNTR SAG NEWS H2120 DIVISION ST
--JOSEPH M (MAXINE L) DRFTSMN BAKER PERKINS H1590 HEMMETER RD
--JUDITH STUDT R2310 WILKINS ST
--MARGT MRS CLK SPATZ BAKERY H1922 N MASON ST
--MARY M MRS OFFICE WKR SAGINAW LBR R2323 N BOND ST
--MYRTLE C (WID JOHN) H820 EMERSON ST

REID PAPER CO WM H PALMER PRES-TREAS HIRAM T CLARK V PRES EUG P STANSBURY SEC PRODUCTS WHOL 400 S FRANKLIN ST
REID PETER (LOIS) EMP SAG STEERING GEAR H414½ S OAKLEY ST
--RALPH A (ESTHER P) DRIVER MAX R H TREU INC H1912 MERSHON ST
--RALPH M (ELIZ J) SUPVR CHEV GREY IRON H2817 WYNES ST
--RAYMOND L (ANN M) MTCE MN CHEV GREY IRON H2310 WILKINS ST
--RICHD M (PATRICIA A) MEAT CTR FARMER JACKS H2680 GEMINI ST
--SALLY J EMP EATON YALE & TOWNE H518 E REMINGTON ST
--SAML (LAURA D) PRNTR SAGINAW NEWS R8104 WINCHESTER CT
--SUZANNE M TCHR ST HELEN'S CATH SCH R1912 MERSHON ST
--SUZANNE M TCHR 1912 MERSHON
--THERESA B OFC MGR LOWERY-NORTHERN R2207 N CHARLES
--WALLIS J (MARY M) EMP DOW CORNING HEMLOCK H317 S WOODBRIDGE ST
--WM (OLLIE) FDRY WKR SAG MALLEABLE IRON H1516 BURT ST
--WM TCHR MACKINAW SCH R FREELAND MICH
--WILLIE JR JAN HLPR HOYT NURSING HOME R543 S 11TH
--WILLIE (THERESA) FCTY WKR SAG STEERING GEAR H3203 RUSSELL ST
--WILLIE (EUNICE) POURER CHEV SAG FDRYS H836 S 23D ST
--WINIFRED E MRS BKPR WATERS AGCY H3075 CONGRESS AV
REIDER ELIZ (WID FRED G) R2331 WHITEMORE PL
--JOHN J (ANN) SLS REP WESTERN AUTO H806 MEADOWLAWN ST (C)
REIDLINGER JAMES E (MARY A) ACCT REP CP CO H1733 BARNARD ST
--KAREN OFC WKR MET LIFE INS R718 N OAKLEY
REIF AGNES H1430 E GENESEE AV
--GLENN C (JILL) POLICEMN CITY POLICE DEPT H1122½ HILAND ST
--HARVEY SLSMN STAN DUDEWRCZ REAL EST R REESE MICH
--HERBERT F STUDT R1928 ROBINWOOD AV
--J LOUISE H114 S MICHIGAN AV RM 16
--LOWELL A (IRENE) MACH OPR SAG STEERING GEAR H1933 VERMONT ST
--MAURICE C H613 S 10TH ST
--MELVIN M (MARY A) MACH UNIVERSAL ENGINEERING (FRANKENMUTH MICH) H1928 ROBINWOOD AV
--ROBT A (EDNA N) FCTY WKR UNIV ENG (FRANKENMUTH) H4115 GALLAGHER ST
REIFE EDMUND E ASST PURCH AGT HOME DAIRY H2704½ COURT ST
--GILLIAM H625 OWEN ST
REIFF HAROLD INSTALER A T FRANK CO INC R WHEELER MICH
REIFSCHNEIDER JACOB (BARBARA) H2422 S NIAGARA ST
--LILLIAN M TREAS POCHELON INC R2422 S NIAGARA ST
REIGLE GAY CASE WKR COUNTY SOC WELFARE BD R512 S JEFFERSON ST
--LYNN L CASEWKR COUNTY SOC WELFARE BD R512 S JEFFERSON ST

ST. LUKE'S HOSPITAL
705 COOPER STREET
SAGINAW, MICHIGAN
"Soli Deo Gloria"

REIKOWSKI SHIRLEY MRS CASH PUB FINANCE R BIRCH RUN MICH
--WILLIS C (IRENE) DRIVER INTERSTATE SYSTEM R9850 MARSHALL RD
REIKOWSKY ARTH W (BESSIE M) RETD H3021 FULTON ST
--AUDREY A OPR EVA'S BEAUTY SALON R3021 FULTON ST
--BRUCE A (ALICE L) DRIVER CITY HWY DEPT H3911 FULTON ST
--FRED E JR (GAIL) FORMN LUFKIN RULE CO R BIRCH RUN MICH
--GENE A (CHRISTINE R) SUPVR VALLEY MTR PARTS H3610 BAUER DR (C)
--GENE A JR (SANDRA M) SHELL MLDR MALLEABLE IRON H2730 HERMANSAU ST (C)
--GEORGIA A OPR FAY'S BEAUTY SHOP R3610 BAUER DR (C)
REIL MYRTLE MRS CAFETERIA WKR HILL HIGH SCHOOL R1746 JORDAN ST
--PETER JR (MYRTLE E) STOCKMN DOW CORNING H1746 JORDAN ST
REILLY SEE ALSO RILEY
--AMELIA (WID WALTER J) H2016 JEFFERS ST
--JAMES P STUDT R1915 JEFFERS ST
--PATRICIA A WAITRESS PARKER DAIRY R1915 JEFFERS
--WALTER J JR (OLGA) DEPT MGR DOW CHEM H1915 JEFFERS ST
REIMAN GEO J (MARY H) RETD H1830 AVON ST
--GUST M RETD H1904 BAY ST
--HERBERT J R1904 BAY ST
REIMANN HANS TAILOR 721 S WASHN AV H721 S WASHINGTON AV
REIMER SEE ALSO REIMERS AND REMER
--ALEC CARP R1411 GREENWICH ST
--ALVIN J DRIVER REICHLE SUP R3545 TITTABAWASEE RD
--AMALIE (WID JOHN C) H1119 CHESTNUT ST
--DONALD DIE MTCE MEANS STAMPING CO R5256 KING RD
--EDW J R1119 CHESTNUT ST
--JOHN (SOPHIE) H1411 GREENWICH ST
--JOHN OFC WKR R1411 GREENWICH ST
--RICHD K (ELAINE A) PRNTR SAG STEERING GEAR H4404 ALVIN ST
--WALTER C (MARLENE E) DRIVER SAG FARM BUR OIL R2450 TITTABAWASSEE
REIMERS FLOYD H (MARIE A) SLSMN GARBER PONTIAC-CADILLAC H2349 PEALE DR
--GERALD F (RUTH) PHYS 4046 HESS AV R2884 WENONAH LA
--JAMES N STUDT R2421 ROBINWOOD AV
--LA VERNE L (VIRGINIA I) INSP SAG STEERING GEAR H2421 ROBINWOOD AV
--LAWRENCE H (AUGUSTA R) RETD H4245 WEISS ST
--RONALD C (LILLIE M) APPRAISER SAG SAV & LOAN ASSN H3020 MARTZ PL
--WM L (ARLENE A) CHAUF CITY FIRE DEPT H3062 MARTZ PL
REIMOLD SEE ALSO REINBOLD
--ANNA M MRS NURSE ST MARY'S HOSP R1645 GILBERT ST
--HOWARD H (VIOLA J) SERVMN NATL SLS CO R3309 MANNION PD

JOHN "O" SCHMIDT REALTY Inc.
Complete Real Estate
Residential—Commercial—Industrial
2125 BAY ST. SW 3-4500

REIMOLD
--MARY R MRS V-PRES MODEL ALUMINUM & BRASS FOUNDRY R526 RUBY ST
--NORMAN F (ANNA M) DRIVER GRANT GRO H1645 GILBERT ST
--RONALD A (MARY R) PRNTR TOPHAM PRINTING H526 RUBY ST
--VIOLA J MRS PRES NATIONAL SALES CO R3309 MANNION RD
REIMUS ADOLPH J FIREMN SAG STEERING GEAR H506 S 10TH ST
--ANTON A (EVELYN L) GRINDER WILSON ENG H1816 AVON ST
--ARTH JR STUDT R2349 WARWICK ST
--ARTH J (BEATRICE K) SUPVR CHEV GREY IRON H2349 WARWICK ST
--GARY E (RUTH A) MACH OPR SAG SHT MTL H2327 BEECHWOOD AV
--GEO L (HILDA) RETD H405½ W GENESEE AV
--GEORGIANA (WID IGNACE) RETD R1221 CONGRESS AV
--JOHN HLPR BERNARD SCOTT FLOOR SANDING R3627 BAUER DR
--JOHN E (ADELAIDE B) RETD H505 MILLARD ST APT 408
--KENNETH J MACH OPR SAG SHEET METAL R1920 N CHARLES ST
--MARGT M MRS INSP SAG STEERING GEAR H3627 BAUER DR (C)
--RENEE R1920 N CHARLES ST
--ROBT W JR MACH OPR EASTON MFG R1920 N CHARLES ST
--ROBT W (DONNA J) MTCEMN CHEV GREY IRON H1920 N CHARLES ST
--RUSSELL H (IDA M) WLDR SAG SHEET METAL H1221 CONGRESS AV
--SHIRLEY (LEANORE) DISPR EUCLID BLOCK H1927 N BOND ST
--SUSAN OFC SEC HEMMTER SCH R2349 WARWICK ST
--TERRY K (MARYJANE) (QUALITY FL SANDING) H3434 CHURCH ST (C)
REINBOLD SEE ALSO REIMOLD
--ALBERT T (LAURA J) (ALBERT T REINBOLD REALTOR) H2237 PEALE DR

REINBOLD ALBERT T REALTOR (Albert T Reinbold), Complete Real Estate Service, Multiple Listing Inter-City Referral, Appraising, 2027 N Bond St At State St (48602), Tel 755-0968 (See Page 47 Buyers' Guide)

REINBOLD ALVIN A (LORNA M) V-PRES VALLEY GREY IRON FOUNDRY CO H1422 PRUETER RD
--CARL E (FLORENCE) RETD H3255 WESTBROOK ST
--CAROL MRS ASST BKPR E LENICK & CO R3331 ROBERTS ST
--CLARA L (WID HERBERT H) STOCK RM CLK J C PENNEY'S H2507 BAY ST
--ERVIN E MACH OPR UNIVERSAL ENG (FRANKENMUTH) H2464 BRUNKOW CT

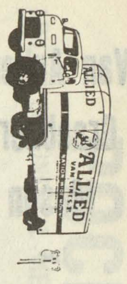
MILNE BROS., Inc.
MOVING and STORAGE, AGENTS FOR
ALLIED VAN LINES, Inc.
SAGINAW — 2865 TITTABAWASSEE RD. TEL. 799-5750
BAY CITY — 400 41st

More goods are bought and sold through the
Classified Business Lists of the Directory
than by any other medium on earth.

Van Auken-Graebner-Mason Inc.

All Forms of Insurance

124 N. Michigan Av.

PHONE 793-9611

Who Sells It? Is Answered by the Classified Business Lists In this Directory

Wanigas Federal Credit Union

A Savings Program For Each Member Of The Family

1931 Bagley 753-7731

REINBOLD
--FRED W (PATRICIA M) SLSMN GODWIN'S H1530 WILSON AV
--GEO J (CORA) LATHE OPR MITTS & MERRILL R5026 HOLLAND RD R D 4
--GERTRUDE MRS HSEMOTHER MICH LUTHERAN SEMINARY R1411 BAY ST
--HENRY M (ROSE) RETD H4106 GALLAGHER ST
--HOWARD C (DARLEEN) CARP REINBOLD BLDRS H4757 HESS AV
--LAURA SLSWN ALBERT T REINBOLD REALTOR R2237 PEALE DR
--MARGT (WID JOHN) RETD R1630 HEMMETER RD
--NANCY STUDT R1530 WILSON AV
--PATRICIA A MRS NURSES AIDE ST MARY'S HOSP R1308 GALLAGHER ST
--PATRICIA M MRS SLSWN GODWIN'S R1530 WILSON
--ROBT W (CARMEN A) INSP BUENA VISTA TWP H422 JAMESON ST
--RONALD STUDT R2464 BRUNKOW CT
--SIDNEY J MGR POPLAR APTS H4444 STATE ST
--THOS A R2237 PEALE DR
--VIOLA ELEC OPR SECOND NATL BANK R8155 JANES RD
--WM L (CAROL J) SPLICER TEL CO H3331 ROBERTS ST
REINBOLT CLARENCE A (MARJORIE L) DRILLER COMBUSTION ENG H3343 OAKWOOD AV
--ESTELLA M (WID CLARENCE A) H1319 CRAPO ST
--PAUL HOIST OPR CHEV SAG FOUNDRIES R1319 CRAPO ST
REINDEL MARY J MRS NURSE ST MARY'S HOSP R FRANKENMUTH MICH
--OSWALD F (MILDRED) STOREKPR C P CO R FRANKENMUTH MICH
REINEKE EDW G (JOYCE A) BMO SECOND NATL BK H3075 HANCHETT ST (C)
REINER RONALD D (JAN) OPERATIONS MGR WARDS
--VICKIE CASH WALLGREN'S MKT R1281 HOUILAN RD
REINERT ALBERT C (MARILYN C) LWYR 1600 N MICH AV RM 503 H14 E HANNUM BLVD
--ALVIN O MGR KIRBY VACUUM CLN CENTER R1704 E BEYER RD
--CHRISTINE STUDT R14 E HANNUM BLVD
--ELMER L (MARIAN M) MACH OPR SERV PARTS H3225 WESTBROOK ST
--HAROLD M (AGNES C) CONTACT MN FARMERS & MFRS BEET SUGAR ASSN H509 STATE ST
--HULDA M H1408 GAGE ST
--KARL L LAB H J HEINZ CO H3227 ROBINWOOD AV
--META S TCHR HOUGHTON SCH H2010 NEWTON ST
--MICHL STUDT R14 E HANNUM BLVD
--SUSAN STUDT R419½ N MICHIGAN AV
--THOS (BESSIE) TCHR GRIDLEY MUS STUDIO H419½ N MICHIGAN AV
--WALTER J (ANN) (REINERT DISTRIBUTORS) H1916 GRATIOT AV
REINFELDER FREDK R3304 LIVINGSTON DR

REINFELDER
--HARRY W (CATH A) DIR UNITED MINE WORKERS OF AMERICA DIST NO 50 H3304 LIVINGSTON DR
REINHARDT SEE ALSO RHEINHARDT
--CHERYL STUDT R2668 OUTER DRIVE CT
--DORA B (WID HERMAN D) RETD H1313 CONGRESS AV
--DORIS L OFC SEC GENL ELEC SUP R1313 CONGRESS AV
--EDNA LAB ILL SHADE DIV OF SLICK R5357 GRATIOT
--EDW A (KATHLEEN E) STOCK CHASER SAG STEERING GEAR H1521 VAN BUREN ST
--ELMER (MAXINE) MEAT CUTTER JONES MEAT MKT R BAY CITY
--H SCOTT (ERDINE L) SCHEDULER LUFKIN RULE H1314 W HOLLAND AV
--HAROLD E (EDNA) PLANT WKR MC DONALD CO-OP DAIRY R5357 GRATIOT
--HARVEY DRIVER COUNTY RD COMN R REESE MICH
--JOHN H PTRN MKR CENTRAL PATTERN & MACH R2889 SAMUEL
--LESTER M OFC MGR SEEMANN & PETERS R BAY CITY MICH
--MILTON F (DOROTHY L) SLSMN GRANT GROCER H2668 OUTER DRIVE CT
--MYRTLE C EMP LUFKIN RULE R2024 REINHART ST
--SOPHIE M (WID WM C) RETD H616 N BOND ST
REINIG AMEREEN R2506 AVON ST
--CARL K (KATH L) RETD H2039 DIVISION ST
--FRED C (JOANNE C) FIREFIGHTER CITY FIRE DEPT H1803½ W MICHIGAN AV
--FREDK L PHARM BAY OSTEOPATHIC HOSP R2039 DIVISION ST
--HAROLD R (MARGT) DOCKMN TRANSCON FRT LINES H2506 AVON ST
--JACK A (RUTH L) PLANT SUPT ILLINOIS SHADE DIR OF SLICK H2323 S HAMILTON ST
--JACK S R628 S PARK AV
--JEAN S MRS H628 S PARK AV
--KENNETH LABORER LAMAR PIPE R R D 1 BRIDGEPORT MICH
--MERRILL C (BARBARA A) CLK CHEV TRANS H1006 N OAKLEY ST
REINIS ARVIDS (VALYA) MACH OPR SAG STEERING GEAR H2506 BAY ST
--JAGRIS R2506 BAY ST
REINKE ALBERT J (MAE) RETD H2731 E HOLLAND AV
--ARLENE MRS OFC SEC ALEX F SHAW R416 WEBBER
--BURIL F (LILAH H) RETD H2289 BAY ST
--CHARLES R (BETTY K) CORE MKR CHEV GREY IRON H520½ MEADE ST
--EDW G (JOYCE) OFC WKR SECOND NATL BANK R3075 N HANCHETT ST
--ELMER F (BERNICE) ASMBLR BAKER PERKINS H3152 WINTER ST (C)
--ERIC R USA R3152 WINTER ST (C)
--FRED J (EMMA S) RETD H3152 WINTER ST (C)
--HERBERT T (ARLENE) TOOL MKR BAKER PERKINS H416 WEBBER ST
--HILDEGARDE MRS TCHR RICKER SCHOOL R3126 FULTON
--HOWARD C (MARGT J) MACH OPR LUFKIN RULE H2220 LINCOLN AV
--JAMES J (NERITA L) DRFTSMN SAG STEERING GEAR H2323 N CHARLES ST
--JOHN R (ESTHER L) RETD H1511 MERSHON ST
--LOUIS F (GLADYS E) RETD H733 S 10TH ST

MARGARET M. UHL — SECRETARIAL SERVICE
• DICTATION • MAILINGS
• MIMEOGRAPHING • PHOTO COPYING
110 S. HAMILTON CALL 793-8141

REINKE
--NORMAN C (RUTH L) PTRN MKR CHEV GREY IRON H1795 HEMMETER RD
--NORMAN S (HILDAGARDE M) SERV STA MGR SAG CENTRAL OIL H3126 FULTON ST
--RALPH E (NANCY A) DRFTSMN SAG MACH & TOOL H1702 MAINE ST
--RICHD F GRINDER CENTRAL PATTERN & MACH R RD 2
--RONALD R STUDT R416 WEBBER ST
--RUSSELL J RETD H2216 N CHARLES ST
--THOS B R2220 LINCOLN AV
--WALTER R EMP WICKES H3735 FULTON ST
REINSCH EMILY F CLK SAGINAW DODGE R REESE MICH
--GERALD MGR COML UNION INS
REINSHUTTLE FRED D (JOAN C) COUNTERMN J GEO FISCHER H823 N WOODBRIDGE ST
--JOAN C MRS BARMAID NAVARRO'S BAR R823 N WOODBRIDGE ST
REIS SEE ALSO REES REESE AND RIES
--ANDREW (KALE ANN) CARP NODULAR IRON H2017 MACKINAW ST
--DAVID ATNDT VALLEY SERV STA R1730 GREEN ST
--FRANK (BETTY J) DRIVER INTERSTATE SYSTEM R7390 EAST
--HENRY (FLORA C) SEC-TREAS SUPERIOR DAIRIES INC H4835 CENTENNIAL DR
--JAMES A (LOUISE A) LATHE OPR ALLIED TOOL & DIE H2341 N MASON ST
--JAMES F (PAULINE) SEC-TREAS SUPERIOR DAIRIES H131 S CHARLES ST
--JOHN (THERESA) RETD H1909 WILSON AV
--JOHN J RETD H1712 LYON ST
--KATHLEEN H1534 STANLEY ST
--LARRY G STUDT R4835 CENTENNIAL DR
--PATK A (MARYANN) FCTY WKR BUICK MTRS H3238 PARKWOOD AV
--PATRICIA AIDE HOYT NURSING HOME R3080 S GRAHAM RD
--PAUL J (VICKI A) LAB U S GRAPHITE H2024 LINCOLN AV
--PETER (IDA) FORMN SUPERIOR DAIRIES R7400 EAST
--PETER F (ALVINA C) MILLWRIGHT SAG STEERING GEAR H1730 GREEN ST
--PETER F (NANCY A) MACH OPR SAG STEERING GEAR DIV H1875 AUSTIN ST
--RAYMOND J (NATALIE M) H215 HOYT AV
--ROBT APPR MACH ILL SHADE DIV OF SLICK R3080 S GRAHAM ST
--ROBT L STUDT R4835 CENTENNIAL DR
--SAUNDRA H630½ N FRANKLIN ST
--STANLEY MECH FREUHOFF TRAILER CO R1730 GREEN ST
--VICKI A MRS OFC SEC LEPPIEN LA BRECK & CO R2024 LINCOLN
--WM D (JUDY E) BOTTLER SUPERIOR DAIRIES H1506 HOLMES ST
REISBIG HENRY (AMELIA) RETD H1933 OTTAWA ST
REISIG ALEX F JR (MARY E) SUPT MAC ARTHUR ROOFING & SHT MTL H4630 WAKE ST

Shively Bros. Inc.
Cutting Tools—Air Hydraulic Devices
Power Transmission Equipment
Phone 799-4411
1916 S. Niagara Saginaw, Mich. 48602

REISIG
--GOTTFRIED JR (CLARA J) INSP SAG STEERING GEAR DIV H1803 BAY ST
--GOTTFRIED (EVA M) H1500 STANLEY ST
--HARVEY A (DONNA M) FORMN CHEV SAG FDRIES H1132 CORNELIA ST
--HELEN MRS ACCT CLK GMAC R2110 BOCK RD
--JACOB R1525 VERMONT ST
--JACOB (MARY) MACH OPR EATON MFG H1807 JOSLIN ST
--KATHRYN E (WID DAVID) R428 HUNTER ST
REISIG REALTY (MRS HELEN M SCHARICH) 1720 CONGRESS AV
REISIG RONNIE (HELEN T) PNTR 2110 BOCK RD H2110 BOCK RD
REISS SEE ALSO REES REESE AND RIES
--BARBARA CLK C&O RY R7260 N CENTER RD
--LE ROY (DORIS) HD STOREKPR C P CO R2595 LARRY TIM DR
REIST MABEL I (WID R T) TCHR EMERSON SCH H2124 BLACKMORE ST
REITER STANLEY J (MARY J) ASST DEPT SUPT C P CO R HOLT MICH
REITHEL WAYNE B MGR AAM CO TRANSMISSIONS R BAY CITY MICH
REITSMA PATRICIA MRS TCHR PLAINFIELD PROSSER SCH R5730 GEORGE ST
REITTENBACH REX D (PHYLLIS A) DRFTSMN WM STENGLEIN H933 HOWARD ST
REITTER MATHEW N (HELEN M) TOOL MKR B & K TOOL & DIE H1201 N WEBSTER ST
--ROSE M H136 N 6TH AV

REITZ FUNERAL HOME, Donald B Stahl Mgr, Over 60 Years Of Service, Our Modern Equipment And Complete Facilities Make Reitz Funeral Home One Of Saginaw's Oldest, Yet Most Modern Establishments, 1026 E Genesee Av (48607), Tel PLeasant 2-7911 If No Answer Call PLeasant 7-0912 (See Page 26 Buyers' Guide)

RELDI VICKY OPR STEPPE'S BEAUTY SALON R N CAROLINA
RELIABLE CASH & CARRY LBR CO ROBT SCHWANNECKE MGR 1400 ATWATER ST
RELIABLE DRY CLNS (ALPHONSO BIGGINS) 1971 WABASH ST

RELIABLE ELECTRIC CO (J F And R J Bostwick), Wiring, Expert Maintenance, Commercial And Residential, Wiring, Alterations, Repairing, Ventilator Fans, Specializing In Residential Rewiring, Repairing And Service 933 S Franklin St (48601), Tel PLeasant 2-8572

POCHELON INC.
LINCOLN CONTINENTAL - MERCURY - COMET - COUGAR - ENGLISH FORD - MONTEGO
SALES and SERVICE
Safe Buy Used Cars
215 W. GENESEE AV. PHONE PLeasant 3-7713

Consult the CLASSIFIED LISTS of the DIRECTORY
If You Would Find What You Wish to Buy

WENZEL'S MARATHON SERVICE
Complete Auto Service
3357 E. HOLLAND RD.
TEL. 754-2098

RELIABLE LINEN SERVICE (ELMER HAMMERSCHMIDT) 500 S OUTER DR

RELIABLE PRINTING CO INC, Walter R Kackmeister Pres-Sec, William J Call V-Pres-Treas, Job Printing, 817 E Genesee Av (48607), Tel PLeasant 3-5064

RELIABLE WELDING SHOP OF SAGINAW INC
WALTER E NUERMINGER PRESIDENT
DON NUERMINGER VICE-PRESIDENT
ALAN NUERMINGER VICE-PRESIDENT
VIOLA NUERMINGER, TREASURER
2020 N MICHIGAN AV
TELEPHONE 757-0044

RELIANCE ELECTRIC CO CONTRS 1600 N MICHIGAN AV RM 509
REMAINDER REUBEN (MARY C) (STAR HOUSE MOVING) H249 GRAHAM ST
REMBERT JESSIE B LAB ROBERTSON'S INC R1122 FITZHUGH
--TOM (JESSIE B) FDRY WKR CHEV SAG FDRYS H1122 FITZHUGH ST
REMBISZ FRANCES MRS H1815 E HOLLAND AV
--MATTHEW (ERMA M) GARAGE MN CHEV GREY IRON H620½ HESS AV
--MICHL STUDT R1221 WEBBER ST
--MIKE (STELLA S) FCTY WKR CHEV GREY IRON H1221 WEBBER ST
REMENECZ PATRICIA J MRS TYP LUFKIN RULE CO R BURT MICH
REMENSNYDER JAMES R STUDT R1108 W WASHBURN PL
--ROBT J USA R1108 W WASHBURN PL
--VIRGINIA B MRS NURSE ROBT O NORTHWAY R1108 W WASHBURN PL
--WM R (VIRGINIA E) STATISTICS ENG DOW CHEMICAL H1108 W WASHBURN PL
REMER SEE ALSO REIMER AND REIMERS
--BLANCHE V (WID HERBERT C) H207 S PORTER ST
--CARL H (LILLIAN) FORMN SAG INDUSTRIES H1827 WHEELER ST

REMER COAL & SUPPLY CO, R Lee Gilbert Sec-Treas-Genl Mgr, Fireproof Building Supplies, Quality Coal, Water And Rail Shipping Facilities, Pier, Dock And Wharf, 403 S Water St (48607), Tel PLeasant 2-8104

REMER CORLISS W (EUNICE D) TOOL MKR CHEV TRANS H417 N CHARLES ST
--DOROTHY E MRS RETD H2403 COURT ST
--FRED W RETD H1507 BARNARD ST
--HELENE M MRS SEC-TREAS REMER PLMB & HTG INC R2840 ASHTON DR
--JACOB (CLARA L) ASMBLR SAG STEERING GEAR H1112 BROCKWAY ST
--JAMES C (BARBARA M) DESIGNER BAKER PERKINS H122 LOCKWOOD ST
--MARION TCHR CHIPPEWA SCH H120 WHEELER ST
--MYRTLE V OFC NURSE MILLARD J ALBERS H2804 MACKINAW ST APT 5
--NORMAN MRS OFC SEC ST PAUL'S LUTH SCH R4369 WALTON

REMER OIL CO
THOMAS BURNS, MANAGER
RETAIL SALES
DOMESTIC FUEL OILS
24-HOUR SERVICE
1403 STATE ST (48602)
TELEPHONE PLEASANT 2-3522

REMER PLUMBING & HEATING INC Robert R Remer Pres, Richard D Katz V-Pres, Mrs Helene M Remer Sec-Treas, Industrial, Commercial And Residential, Modernization, Emergency Repair, Licensed Master Plumber, Insurance Coverage, 5565 State St (West Side, 48603), Tel 792-8738

REMER ROBT R (HELENE M) PRES REMER PLMB & HTG INC H2840 ASHTON DR
--RONALD L (WALTRAUD) DRIVER SAG STEERING GEAR H2700 S WASHINGTON AV APT C
REMINDER BARBARA J OFC MGR STEEL WHSE OFC R2625 WILLIAMSON RD
REMINGTON HAROLD D (HAZEL M) RETD H2248 BAY ST
--WM (SYLVIA) POLICEMN CITY POLICE DEPT R9 HUNTLEY CT
REMPERT PAUL J (DORIS K) RETD H2861 JACKSON ST (C)
REMYSZEWSKI RICHD J (BETTY J) FCTY WKR SAG MALLEABLE IRON H2204 OAKWOOD AV
--SYLVESTER (MARY J) MILLWRIGHT MALEABLE IRON H1207 STEPHENS ST
RENCH DOROTHY MRS DRIVER COUNTY ASSN FOR RETARDED CHILDREN R CHESNING MICH
RENCHER DEMETRIA STUDT R446 S 26TH ST
--ELIZ R446 S 26TH ST
--RODELL (REBECCA) AIDE ST MARY'S HOSP H446 S 26TH ST
RENCHES JOHNNIE R1914 WADSWORTH AV
RENDON ALEJANDRO (IRENE) RETD H1908 FAIRFAX ST
--CARMEN STUDT R2218 CHERRY ST
--DAVID (MARY L) H2126 PARKWOOD AV
--EDMUND L (MARIA S) LAB CHEV GREY IRON H2525 OWEN ST
--FLORENTINO (MANUELA) POURER CHEV SAG FOUNDRIES H2218 1102 S MICHIGAN AV
--GLORIA NURSE SAG GENL HOSP R1908 FAIRFAX ST
--JESSE (ELOISE) POLICEMN CITY POLICE DEPT H2226 LEDYARD ST
--JOSEPH R1908 FAIRFAX ST
--LOUIS USA R2218 CHERRY ST
--MAGDALENA CASH K MART R2525 OWEN ST
--MARY LOU OFC SEC MOSKAL MC DONALD MC DONALD & CALLISON R2126 PARKWOOD
RENEE'S BEAUTY SALON (MRS IRENE VEREMIS) 3088 SCHAEFFER ST (C)
RENFER PAUL E (PATRICIA) AUD CENTRAL FDRY DIV R2789 DUNMORE CT
RENGERS JAMES D (NORA K) SLSMN E I DU PONT DE NEMOURS & CO R3325 MEYER PL
RENICK DONN R (NAN) MGR MICH BELL TEL R FRANKEMUTH MICH
RENICKS GEORGIA (WID WM) R907 N 8TH ST
RENN REVA BKPR EARL H MC KENZIE & SON
RENNER CARL J (IRENE) RETD H720 N 24TH ST
--DONALD R (MARY A) CRANE OPR CHEV GREY IRON H2557 HERMANSAU ST
--GILBERT S (LAURA A) ASMBLR SAG MACH & TOOL H416 JAMESON ST

RENNER
--NETTIE CLK VALLEY WALLGREEN DRUGS R4574 LORRAINE
--ROBT K (BEVERLY J) ELECTN H1941 FAIRFIELD ST
--SUSAN A OPR DIANE BEAUTY SALON R416 JAMESON ST
--WM A (JEANETTE H) SLSMN SEEMANN & PETERS H2581 HEMMETER RD
RENNERT ALF A (IRIS H) ASST TREAS-CONTROLLER MICHIGAN SUGAR CO H1621 PASSOLT ST
--PATRICIA G TCHR HEMMETER SCH R1621 PASSOLT ST
RENO JOSEPH C (JOYCE E) EMP SAG STEERING GEAR H2511 SCHAEFER ST
--JOYCE E PRS OPR MEANS STAMPING CO R2511 SCHAEFFER
RENSHAW WALTER C (LOIS N) FIREFIGHTER SAG FIREFIGHTERS H2500 SALT ST
RENTERIA FRANK (JULIA A) LAB C&O RY H435 N 4TH AV
--ROBT STUDT R435 N 4TH AV
RENVILLE HELEN MRS WAITRESS YOUNG NEWS AGCY R1910 GRATIOT AV
--HELEN MRS WAITRESS YOUNG NEWS AGCY R1910 GRATIOT AV
RENZ ARNOLD E (JOAN S) GEN FOREMN CHEV GREY IRON H1635 VANCOUVER DR
--ARNOLD H (JANET S) CHIEF ELECTN CHEV TRANS H144 REYNICK AV
REO JUNIOR J (LUELLA) CLK STATE LIQUOR CONTROL COMN R2256 CHICAGO

REO-MACK SALES & SERVICE CO

ALFRED S BRENNAN, PRESIDENT
CECIL C WARREN, VICE-PRESIDENT-SECRETARY-GENERAL MANAGER
DONALD FREDERICK, TREASURER
GENERAL TRUCK REPAIRING
ANY MAKE OF TRUCK PARTS
TIRES, TUBES
BATTERIES AND ACCESSORIES
314 N WATER ST
TELEPHONE 753-4481
(See Page 58 Buyers' Guide)

REORGANIZED CHURCH OF JESUS CHRIST OF L D S 300 N CENTER RD
REORGINIZED CH OF JESUS CHRIST LATTER DAY SAINTS 1536 S JEFFERSON AV
REPHAN HOWARD L STUDT R4561 ASHLAND DR
--MELVIN M (LAYNOR B) SEC-TREAS MORRIS NOVER IRON CO INC H4561 ASHLAND DR
REPINE ADA G (WID H ERNEST) H919 EMILY ST
REPKE GAIL OFC WKR BORLAND ABSTRACT H515 S CHARLES ST
REPPUHN BUILDERS (DAVID E REPPUHN JR) CONTRS 10 SHADYSIDE CT
REPPUHN DAVID (AMALIA) RETD H717 S ANDRE ST
--DAVID E JR (FRIEDA) (REPPUHN BUILDERS) H10 SHADYSIDE CT
--GOTTFRED (LUCY A) HLPR SAG SHT MTL H2405 BEWICK AV
--RICHD F (HARRIET K) CARP EDWIN REPPUHN H1908 WHEELER ST
--THOS M FIREFIGHTER CITY FIRE DEPT R131 S BOND ST
RESCI VINCENT S (EDNA J) MGR WSAM H438 JAMESON ST
RESENDEZ PAUL (BELIAY) SHIP CLK SAG MALLEABLE IRON H442 S 13TH ST

DALE WIECK - *Photographer*
Legal and Commercial
Architectural • Illustrative
Industrial • Movies
Black and White Or Color
793-1622
1901 Court At Alexander
QUALIFIED PHOTOGRAPHER

RESENDEZ
--ROSIE R442 S 13TH ST
--VELIA EMP ST LUKE'S HOSP R442 S 13TH ST
RESIDENTIAL WHOLSALE SUPPLY (IRWIN F HAUFFE) FLOOR TILE 3775 N MICHIGAN AV (C)
RESILIANT FLOOR CARPENTERS LOCAL 2585 VICTOR WEINER SEC 207½ S FRANKLIN ST
RESSEGUIE CLAUDE B INS AGCY (GERALD B KLENK) 709 S MICHIGAN AV
RESSEGUIE FLORENCE G (WID CLAUDE B) H709 S MICHIGAN AV
RESTIFO SAM J (BARBARA A) CHF CLK C&O RY H2899 N MICHIGAN AV (C)
RESURRECTION LUTHERAN CHURCH REV H F HEIDMANN PASTOR 2110 BROCKWAY ST

RETAIL CREDIT CO, A J Hamrock Mgr 1232 N Michigan Av, R101, Tel PLeasant 3-5474

RETHFORD WM (LYNN) H220 S WEBSTER ST APT 4
RETHMAN ALVIN J (LOIS M) DRIVER UNITED PARCEL SERV H1827 BARNARD ST
--ALVIN W (ELSIE O) MACH OPR CHEV TRANS H1409 E HOLLAND AV
--EDW A R2400 BALDWIN AV
--EDW E CUSTDN HILL TECH HI SCH H820 S WASHINGTON AV
--EDW J (DONNA R) MACH OPR CHEV TRANS H2400 BALDWIN AV
--GERALD J (JUDY L) POLICEMN CITY POLICE DEPT H1821 ARTHUR ST
--HERBERT M (ALICE M) DRIVER VALLEY LINEN SERV H3301 RUCKLE ST
--HERMAN H (ALVINA) WHSE MGR ED ALEXANDER OIL H1509 GAGE ST
--JAMES (JEAN) H615 EMERSON ST
--JOHN E (KATH) DENTAL TECH SAG DENTAL LABY H1616 LYON ST
--JOHN H (FRANCES G) RETD H1411 E HOLLAND AV
--MARVIN H (STELLA R) MECH SAG DODGE H4860 EVA DR
--ROBT J (MARY E) (BOB'S SUNOCO SERV) R3900 VENTURA DR
RETHMANN HENRY J (HANNAH D) RETD H3053 HOLLAND RD
RETTING HENRY F JR (DOLORES A) DESIGNER LUFKIN RULE CO H3435 PEALE DR
RETTMAN MARION ATNDT GIANT WASH R PLEASANT ST
--SHERWOOD (LYDIA) RETD H4038 WISNER ST
RETTMANN JAMES K (MARY J) PTRN CHANGER CHEV SAG FDRY H511 HUNTER ST
--MINA R310½ N MICHIGAN AV
--MORSE F R416 S 7TH ST
RETZLER RICHD SLSMN NATL BISCUIT R UNIONVILLE MICH
REUHLAND SHERRY E (FLORENCE V) (CITY UPHOLSTERY) H1620 JACKSON ST
REUTER RICHD M (PATRICIA) AGT ALLSTATE INS R2148 KING RD

CREATIVE INSURANCE PROGRAMS for Business and Industry
WATERS AGENCY INC.
•
403 BEARINGER BUILDING
•
SAGINAW MICHIGAN

Who Sells It? Is Answered by the Classified Business Lists In this Directory

WIMPY'S
Automatic Transmission Service
7660 GRATIOT
SAGINAW, MICHIGAN
PHONE SWift 2-6841

REUTER
--WILLI C RETD H2035 NEWBERRY ST
REUTHER DAVID E CLK VESCIO'S R2240 SUNSET LA
--DENNIS W USA R2240 SUNSET LA
--ROBT B (LINDA L) EMP CHEV SAG FDRYS H713 N HARRISON ST
--ROLAND A (ISABEL L) MFG REP DUTCHCO H5048 WEISS ST
REUTTER ERIC R (MARY) DRIVER SARGENT SAND H2240 SUNSET LA
REVARD JOSEPH A JR (CAROL J) ASBESTOS INSULATOR H1120 HANCOCK ST
--THOS D (CAROL E) PIPE FTR H1421 LYON ST
REVCO DRUGS CHARLES DES JARDINS MGR 230 W GENESEE AV
REVELL ADAM (JESSIE) RETD R3020 FULTON ST
--JULIE M CLK MORGAN REAL ESTATE H1417½ MAPLE ST
--VERNON G (KATH H) MACH OPR SAG STEERING GEAR H1210 MAPLE ST
REVETTE LYLE DRIVER BENDER & LOUDON MTR FRT R BAY CITY MICH
REX ALICE L OFC SEC HOYT SCH H833 S 4TH AV
--FREDERICK C H1921 STONE ST APT 3
--MARY S RETD R2809 S WASHINGTON AV
REXIUS EDW G (HELEN) BULL DOZER OPR FT CONSTN H2325 VAN ETTEN ST
--FRED (PHYLLIS) (FRED REXIUS REAL ESTATE) H3315 STATE ST

REXIUS FRED REAL ESTATE (Fred Rexius), Residential, Commercial And Appraising, General Insurance 3315 State St (48602), Tel SWift 3-1420

REXIUS JACKIE STUDT H804½ E GENESEE AV APT 4
--JAMES E USN R2325 VAN ETTEN ST
--MARY (WID GEO) H1723 DIVISION ST
--RUBEN (MILDRED) BULLDOZER OPR WM R WOLFGRAM R UNA ST
--SALLY J CASH DRAPER CHEVROLET R7825 UNA
REYER HATTIE R (WID JULIUS G) R508 POST ST
REYES ADELITA R535 S 5TH AV
--ALVINO (JOSEPHINE) YDMN CHEV SAG FDRIES H1012½ EMILY ST
--ANGAL J (ALEXANDRIA G) CHIPPER CHEV SAG FOUNDRIES H319 S 13TH ST
--BASILIA (WID CANDELARIO) H319½ S 13TH ST
--DANL (SARA) LAB DAILEY PICKLE DIV R1315 S NIAGARA ST
--DANL G (ELOISA) DRIVER SAG MALLEABLE IRON H3132 PARKWOOD AV
--DELORES R535 S 5TH AV
--DELORES EMP ST VINCENT'S HOME R716 S PARK AV
--DELORES MRS NURSES AIDE ST FRANCIS HOME R1115 JANES ST
--EDULLO (EULALIA) YD WKR ILL SHADE DIV OF SLICK R BAY CITY MICH
--EULALIA T (WID GUY) R1405 GAGE ST

REYES
--FRANK R910 CARLISLE ST
--HENRY USAF R316 N 13TH ST
--HUBERTO (MARY) LAB SAG MALLEABLE IRON H441 S 30TH ST
--JANE R513 N 6TH AV
--JESSE P (EVA P) DRIVER CHEV SAG FDRYS H545 S WEADOCK AV
--JOE (R) EMP TACO VILLA R513 N 6TH AV
--JOSEPHINE RECPT JOHN E CARTER
--LORENZO (SALLY) CORE SETTER SAG MALLEABLE IRON H316 N 13TH ST
--MANUEL V (GREGORIA) FDRY WKR CHEV GREY IRON H513 N 6TH AV
--MARGT (WID MAX) H910 CARLISLE ST
--NARCISA C MRS H1032 N 25TH ST
--PATSY STUDT R319 S 13TH ST
--RUDY USN R513 N 6TH AV
--RUFINO (ADELLNA) H303½ HESS AV
TONY R316 N 13TH ST
--YGNACIO P (ARALIA O) SERV MN NICKODEMUS OIL CO H535 S 5TH AV
REYMA JOHN EMP SAG STEERING R914 LAPEER AV
REYNA FELIX (CELIA) FDRY WKR CHEV GREY IRON R715 IRVING PARK AV
--GONZALO (GUADELUPE) H3565 N MONROE ST (C)
--OLGA M (WID JOHN A) H1405 WALNUT ST
--SANTOS Y (GUADALUPE C) CORE STR CHEV GREY IRON H737 S 10TH ST
REYNAERT DOROTHY MRS H2801½ S WASHINGTON AV
REYNOLD GLENN P GLENN P (TENNA D) 3 EMP H1114 DILLON ST EATON MANF
--MILLIE (WID ERNEST A) H516 S BOND ST
REYNOLDS A FRED (RUBY) LEADMN SAG PRODUCTS R5575 RAUCHOLZ HEMLOCK MICH
--ADA MRS DISHWASHER DIANA RESTR R634 N FRANKLIN
--ALTA (WID WALTER) JANITRESS WICKES CORP H706 S 4TH AV
--AUDREY L (LOUELLA M) JAN MICH NATL BANK H1621 S NIAGARA ST
--BARBARA J MRS (BARBARA'S BARBER SHOP) R338 S 15TH ST
--BENJ H (PEGGY) (BEN'S BARBER SHOP) H2618 S JEFFERSON AV
--CHARLES C (ARLENE M) ENG MORRIS & WESOLEK ARCHITECTS (BAY CITY MICH) H8 SHELLEY CT
--CRAIG R8 SHELLEY CT
--DONALD K (BONNIE J) ASMBLR SAG STEERING GEAR H1223 N HARRISON ST
--EDESTER MRS H1702 SANFORD ST APT 3
--GEO W (IVA M) RETD H702 CONGRESS AV
--GERALDINE MRS H1618 SANFORD ST APT 3
--HELEN MRS OFC SEC SAG HIGH SCHOOL R3211 WEBBER
--HENRIETTA L H1413 S WARREN AV
--IRENE A (WID GEO A) H1341 S WARREN AV
--ISAM (JUANITA) FDRY WKR SAG MALLEABLE IRON H814 N 7TH ST
--JACK (ELSIE) SLSMN UNIVERSAL STEEL H3031 WEISS ST
--LESLIE ATNDT LOOS STANDARD SERV R FLUSHING MICH
--LILLIE E (WID LEONARD) H2711 E HOLLAND AV
--MACK LAB CHEV SAG FDRY'S H1318 N 8TH ST
--MARY A STUDT R8 SHELLEY CT
--MARY O SOC WKR ADULT MENTAL HEALTH CLINIC H4588 COLONIAL DR APT 3

Brady, Schirmer & Company
AGENTS
THE HARTFORD INSURANCE GROUP
1000 Second National Bank Bldg. Phone 755-8105

REYNOLDS
--MILDRED SORTER DE LUXE DRY CLNS R2305 NORMAN
--NELSON D (BETTY) SLSMN HOFFMAN ENGRAVING R2557 LARRY TIM DR
--NELSON J (ALMA L) INSP SAG MALLEABLE IRON H3121 YAUCK RD
--NELSON J JR (ALMENA) (REESE LEONARD SERV) H3228 MYSYLVIA ST
--PATK J (MARY J) WHSE SUPVR SUPER FOODS H1747 BEACON DR
--PATK J JR STUDT R1747 BEACON DR
--PEGGY MRS (PEGGY'S BEAUTY SHOP) R2618 S JEFFERSON AV
--RALPH (GERALDINE) H434 S PARK AV APT 2
--RALPH E MSNGR MICH NATL BK R1621 S NIAGARA ST
--RALPH L (DORTHA E) NURSE SAG STEERING GEAR H2415 BELLEVUE AV
--RICHD E (SHARON M) INSTALLER WESTERN ELEC H2251 MAYFIELD RD
--ROBERT C MACH OPR SAG STEERING GEAR R2312 PHOENIX ST
--ROBT G (MARION J) ASST ELEC INSP CITY DIV OF PERMITS & INSP H3022 BROCKTON PL
--ROLAND F (HELEN I) SUPVR INTL HARV H3211 WEBBER ST
--ROSE M (WID CHAS) H1923 GLENWOOD AV
--SAML A (BARBARA J) H338 S 15TH ST
--T ARTH (MILDRED) LAB CHEV SAG FDRY'S H2305 NORMAN ST
--T ARTH JR R2305 NORMAN ST
--THEOPLIS (JETTIE) RETD H709 S 4TH AV
--VERNA R MACH OPR ILL SHADE DIV OF SLICK H1315 LYON ST 1315 LYON ST
--VERSIE (MILDRED) MTCEMN GENL SERVS ADMN H2805 NEEDHAM ST
--WALTER L (ELLEN) RELIEF MN CHEV SAG FDRYS H2322 HOSMER ST
--WARDELL FCTY WKR ANDERSON TANK (FLINT) R706 S 4TH AV
REYS ALVINO R1314 JOHNSON ST
--ENRICO R447 N 3D AV
--FILIBERTO USA R1314 JOHNSON ST
--FRANCISCO V (MARIA) FDRY WKR CHEV SAG FDRY'S H1314 JOHNSON ST
--MACK (ELVIRA) H447 N 3D AV
--MARIA L EMP DAILEY'S PICKLE R910 CARLISLE ST
--PHILIP STUDT R1314 JOHNSON ST
REZKNOWSKI PAUL (SUSAN) SLSMN WALZ INDUSTRIAL SUP R BAY CITY MICH
REZMER BONNIE TCHR WEISS SCH R BAY CITY MICH
RHEAME ALBERT (CAROL) EMP BEHM'S SERV H823 N FAYETTE ST
RHEAUME CAROL J LAB ILL SHADE DIV OF SLICK R1926 HUDSON ST
--RALPH R (BESSIE) RETD H1209 GALLAGHER ST
RHEINHARDT SEE ALSO REINHARDT

R. H. Barber Realtor
Complete Realty Service
Farms • Resorts • Residential
Call PLeasant 2-8285
1238 S. Washington Av.

RHEINHARDT
--CHRISTINE T STUDT R2805 OWEN ST
--JAMES EMP SEVERANCE TOOL R416 N MASON ST
--JAMES J (JEANNE I) GRINDER LUFKIN RULE H2805 OWEN ST
--JOHN J (MARY) TCHR RICKER JR HIGH SCH H931 S 26TH ST
RHINEVAULT ANNA (WID GLEN G) H2207 MERSHON ST
RHINEVAULT OLSEN MACHINE & TOOL (ROBERT R OLSEN) 2533 CARROLLTON ST
RHOADES SEE ALSO RHODES
--FRANK E (OPAL S) RETD H1727 N CHARLES ST
RHODAN RAY H631 S 11TH ST
RHODE ALETHA M MRS NURSES AIDE SAG CO HOSP H1020 AMES ST
--SHERRIE E BKPR DRAPER CHEVROLET R1815 BENJAMIN
RHODES CHARLES N (DORRY) MGR LE ROY'S JWLRY R1790 JOY
--ELROY (HATTIE) EMP CHEV SAG FDRYS H1114 S 25TH ST
--ISABEL MRS TCHR WEBBER SCHOOL R143 WYLIE CT
--JOHN S (LOUELLA) STAFF MGR PRUDENTIAL INS R SANFORD MICH
--KENNETH STUDT R2208 LYNNWOOD AV
--LOIS M SLSWN EVERETT MENS SHOP H1412 TUSCOLA ST
--NORMAN C (ANDRA L) MACH OPR SAG MALLEABLE IRON H2208 LYNNWOOD AV
--PAUL F (ISABEL U) TCHR CENTRAL JR HIGH SCH H143 WYLIE CT
--TOM RETD R131 S 13TH ST
--WM D (WILLIE) DRIVER CHEV SAG FDRYS H430 S 25TH ST
RHULE EURIA J (OZILA) MTCEMN CHEV GREY IRON H2896 REPPUHN DR
RHYAN RICHD (EVE) PNTR BUICK (FLINT) H813 SHERIDAN AV
--ROBT D DRIVER WOLVERINE GAS PRODUCTS R BRIDGEPORT MICH

Aubry
CLEANERS & DYERS INC.
3 LOCATIONS
214 JANES AV. 755-8181
3451 COURT 782-6171
GREEN ACRES PLAZA 782-4941

BARNEY DUFF AGENCY
Insurance
•
1012 Second National Bank Bldg.
•
Phone 752-8135

Ed Alexander Oil Company, Inc.
• FUEL OILS — RETAIL •
777 N. WASHINGTON
PHONE 753-3437

RALPH J. MAHAR -- CONTRACTOR
INSURANCE CLAIMS, REPAIR WORK
PAINTING — REMODELING — CARPENTRY — ROOFING
2736 S. 23d (See Page 14 Buyers' Guide) Tel. PLeasant 2-1805

Saginaw Savings AND LOAN ASSOCIATION
219 S. Michigan Ave.
4815 State Rd.
ALMA OFFICE—211 W. Center
GRATIOT RD. OFFICE—5145 Gratiot Rd.
FRANKENMUTH OFFICE—111 N. Main
FEDERAL HOME LOAN BANK SYSTEM MEMBER
80 YEARS OF EXPERIENCE IN THRIFT AND HOME FINANCING SERVICE
Tel. 793-9600
Tel. SWift 2-8701
Tel. HObart 3-2156
Tel. SWift 3-4944
Tel. 652-6181
FEDERAL SAVINGS AND LOAN INSURANCE CORPORATION — SAFETY OF YOUR SAVINGS — INSURED UP TO $15,000

★ BEST ★
BUY
BOB
BEETS
And
Associates

ROBERT W.
BEETS
Broker
WE TRADE
SELL
BUY
BUILD
and
APPRAISE
REAL ESTATE
RENTALS
. PROPERTY
Management
LAND
CONTRACTS
1410
PHELON
TEL.
PLeasant
4-4421
(See Page 44
Buyers' Guide)

Bowling Bar of Saginaw, Inc.
Bowling—Dancing—Food
3936 E. Genesee Av. Phone 753-6494

RHYAN
--ROBT H (VIRGINIA P) SUPVR CHEV TRANS H1241 SHERIDAN AV
RHYWNAK PAULINE MRS H1417 SHERIDAN AV
RIBBLE ARTH R (EVELYN T) CONSTN INSP CITY DEPT ENGINEERING H2518 TAUSEND ST
--CLIFFORD E CLK REMER COAL & SUP CO H1002 W REMINGTON ST
--DAVID W (MARY A) MACH OPR EATON MFG H4005 GALLAGHER ST
--FRANK A (VIVIAN A) GRINDER CHEV TRANS H916 N MASON ST
--JOSEPH W RETD H925 WEBBER ST
--JOSEPHINE MRS COOK RICKER JR HIGH SCHOOL R1825 MACK RD
--LEE M (BARBARA E) FCTY WKR EATON MFG H1737 GREEN ST
--ROBT W STUDT R4005 GALLAGHER ST
--SPENCER W (MARCIA L) MANAGEMENT TRAINEE 2D NATL BANK H1633 STANLEY ST
--TIMOTHY J STUDT R916 N MASON ST
--VIVIAN A MRS DESIGNER ROETHKE'S FLOWERS R916 N MASON
--WALTER P (AMELIA) TOOL MKR SAG STEERING GEAR H2121 N MASON ST
RICARD ASILEE J CASH MC CRAY FOOD MKT
--EDW (ASSILEE) FCTY WKR SAG STEERING GEAR H316 N 7TH ST
RICCIO MAE H212 S CAROLINA ST
RICE BARRY W STUDT R4481 BRADFORD DR
--CARLENE A MRS CAFETERIA WKR HILL HIGH SCHOOL R2568 BENJAMIN
--CLARENCE D (ANGELENE) LAB CHEV GREY IRON H950 N OUTER DR
--CONNIE STUDT R2568 BENJAMIN ST
RICE DONALD M (Virginia; Cass River Nurseries), 4244 Williamson Rd (48601), Tel PLeasant 4-8340, H4244 Williamson Rd (48601), Tel PLeasant 4-8340
--EDDIE L MRS FCTY WKR CHEV SAG FDRYS H2323½ ANNESLEY ST
--GARY A (JANET M) SERV REPR SAGINAW CENTRAL OIL H1725 MARQUETTE ST
--HARRY AGT MET LIFE INS R521 BURNSIDE
--HELEN R (WID IRA L) NURSE V A HOSP H2021 CONGRESS AV
--IRMA M H505 MILLARD ST APT 405

RICE
--JACKSON (RILLIAR) JAN CHEV SERV PARTS H1011 KIRK ST
--JOHN MLDR CHEV SAG FDRY'S R906 N 3D AV
--JOHN R2811 S WASHINGTON AV
--JOHN W ELECTN WM F NELSON ELEC R5948 DIXIE HWY
--KENNETH E (KATH) AGT STATE FARM INS R8839 CROOKED CREEK DR
--KENNETH V (LOIS S) DEP SHERIFF COUNTY SHERIFF DEPT H2828 W GENESEE AV
--LAURA B MRS H1815 CARROLL ST
--LEILA L (WID ELIOT W) MUS TCHR 1723 STONE ST H1723 STONE ST
--MARIE D (WID WM E) H1717 W MICHIGAN AV
--MORRIS E (RUTH A) (RICE OIL CO) H4481 BRADFORD DR
RICE OIL CO (MORRIS E RICE) 1903 DURAND ST
RICE OLEATHA H1113 N 16TH ST APT 3
--RICHD D (CARLENE A) DIV MGR RICE OIL H2568 BENJAMIN ST
--ROBT L (DOROTHY R) MACH REPR DOW CHEM H1612 BENJAMIN ST
--WALTER H (ROSA) THERAPIST SAG COUNTY HOSP H605 S OUTER DR
--WM L (ZEOLA) INSP CHEV SAG FDRYS H1914 WADSWORTH AV
--WM T (NIJOLE V) PHYS 1827 N MICHIGAN AV H1334 HEMMETER RD
--WM X INSP SAG MALLEABLE IRON H3329 GRANT ST
RICH DWAINE A (ARLENE) EQUIP OPR C P CO R5080 WEISS
--MELVIN A (ADA R) CRANE OPR JOHN MEAGHER & SON (BAY CITY) H3311 ROBERTS ST
RICHARD BARNEY (HELEN A) RETD H4012 LOUISE ST
--CLARENCE W (RHEA M) BRKLYR EDGAR BOETTCHER MASON CONTRS H1708 BAY ST
--DENIS L (CONNIE) GLAZIER LA CROSS GLASS R BAY CITY
--DIANE STUDT R1708 BAY ST
--DON R (SUZANNE) SR ESTIMATOR C P CO R800 WAUKEE LA
--EARL B (MARGT) CORE SETTER SAG MALLEABLE IRON H119½ N 11TH ST
--ELDON (AGNES) ELECTN ATHERTON ELEC R2465 PLAINVIEW
--ELIZ (WID RALPH B) MAID H1376 N CENTER RD
--EUG J EMP OSTEOPATHIC HOSP R4012 LOUISE ST
--HAROLD (LUCILLE) EMP LA ODA REST HOME (BAY CITY) H2775 DEXTER DR
--MILO M (CARRIE M) RETD H1806 ALLEGAN ST
--WM J (BETTY L) PTRN MKR MONARCH PATTERN SHOP H1686 VANCOUVER DR
RICHARDS ALF N (MABEL A) RETD H117 N ELM ST
--ALMA (WID PERCY) RETD H1225 BUTLER RD

VALLEY NATIONAL BANK
VALLEY NATIONAL BANK
Friendly Complete Banking Service
Parking for Over 2,000 Cars
4550 STATE at HEMMETER **TEL. SWift 2-8754**
FEDERAL DEPOSIT INSURANCE CORPORATION — $15,000 MAXIMUM INSURANCE FOR EACH DEPOSITOR — MEMBER

READY MIXED CONCRETE
CARROLLTON CONCRETE MIX, Inc.
PLANT — 753-7737
Carrollton Paving Co. and Carrollton Concrete Mix Office
2924 CARROLLTON RD. (WEST SIDE) TEL. 752-7139

RICHARDS
--ANNELIESE B (COOPER WALL PAPER & ART STORE) R1870 MC ARTHUR ST
--BEATRICE M MRS CLK DUDEWICZ-EPTING DRUGS INC R4851 BASSWOOD DR
--BESSIE L DIETARY WKR ST MARY'S HOSP R1016 SEARS ST
--CAROL MRS ARTIST SEEMANN & PETERS R BAY CITY MICH
--CARRIE (WID JOHN) H1216 N 9TH ST
--CHARLES V (ALEXANDRA V) ENG SAG STEERING GEAR H254 BORLAND CT
--DALE L (BETTY) HOSP WKR NAVY RESERVE TRAINING CENTER R2828 TAUSEND
--EDITH M (WID JOSEPH) H2708 S 24TH ST
--EDW F (MARYANN) PROD CONTROLMN SAG STEERING GEAR H51 DURAND CT
--ELEANOR N (WID ALFRED W) H707 EVERGREEN LA (C)
--ELLEN E H1215½ GRATIOT AV
--ERWIN W (ANNELIESE B) (COOPER WALL PAPER & ART STORE) H1870 MC ARTHUR ST
--FRANK (ESTHER M) CORE MN CHEV GREY IRON H628 N 24TH ST
--FRED RETD H1417 FARWELL ST APT 3
--GEO J (THERESA M) H2115 E REMINGTON ST
--GERALD BRAKEMN C&O RY R1225 BUTLER RD
--GERALD W (CAROLE R) ASSOC ENG C P CO H4824 BUCKTHORNE ST
--HAROLD R (EDNA M) DEP COUNTY SHERIFF H1903 ALLEGAN ST
--HARRY T (MARJORIE) INSP FISHER BODY H1942 MARQUETTE ST
--HORIS H572 SHATTUCK RD (C TWP) APT 116
--JAMES M (MARGT P) AGT STATE FARM INS CO H2139 CLOVER LA
--JANE S FINANCE SEC ST JOHN'S EPISCOPAL CHURCH R4309 ELMHURST
--JO ANN MRS DEPT SUPVR MICH MUTUAL LIABILITY R FAIRGROVE MICH
--JOHN JR R1216 N 9TH ST
--JON C USN R254 BORLAND CT
--KAREN L INSP SAG STEERING GEAR R620 MEREDITH ST
--LAWRENCE MECH MARQUETTE SAG WHSE R LINWOOD MICH
--LINDA E CLK ST LUKE'S HOSP R1902 STATE ST
--MARJORIE M NURSE ST LUKE'S HOSP R1942 MARQUETTE ST
--NANCY OFC SEC WILSON DEMING R3070 KING RD
RICHARDS NED W MD (NAOMI M) PHYSICIAN AND SURGEON, 3518 STATE ST (48602), TEL SWIFT 2-6991, H1326 DELTA DR, TEL SWIFT 2-4252
--ORRIN C FRAMER COOPER WALL PAPER & ART STORE R MILLINGTON MICH
--PAMELA R4851 BASSWOOD DR

THE CARMAN CO.
REAL ESTATE SPECIALISTS
All Types Appraising
1213 S. Washington Av. Tel. 754-6511

RICHARDS
--PRISCILLA J WAITRESS ROGER'S BAR H422½ HANCOCK ST
--RALPH REV PASTOR ST HELEN'S CATH CH H2415 N CHARLES ST
--RAY G (RUTH I) FIREMN C P CO H620 MEREDITH ST
--ROBT (SUSAN) LATH OPR SAG STEERING GEAR H510 N GRANGER ST
--ROBT INSP CENTRAL FDRY R313 S WOODBRIDGE ST
--RONALD K R3209 HAROLD ST
--RONALD L (LINDA E) MACH SAG STEERING GEAR H1902 STATE ST
--ROSIE L R119½ N 11TH ST
--THOS (WINIFRED) EMP MORLEY BROS H2305 MC EWAN ST
--THOS C STUDT R1870 MC ARTHUR ST
--VERA MRS EMP K-MART R2713 PRESCOTT AV
--WARREN R (BEATRICE M) DEPT SUPVR DRAPER CHEV H4851 BASSWOOD DR
--WILLIE D (VIOLA) FDRY WKR SAG MALLEABLE IRON H515 S 11TH ST
--WILLIE F (ELVA J) STOCK RM MGR PENNEYS H3209 HAROLD ST
RICHARDSON ADDIE MRS RETAIL SLS CLK BURDICK'S SEED HSE R239 S 13TH
--ADELAIDE N (WID HARRY R) H1323 HOWARD ST
--ALVIN (PENNY) LAB SAG STEERING GEAR H1825 S MICHIGAN AV
--BERNADETTE BMO LUFKIN RULE H727 N HAMILTON ST APT 5
--BILLY CAFETERIA WKR MACKINAW SCH
--BLANCHE OFC SEC BUENA VISTA HIGH SCH R217 ALICE ST
--CHARLES E (NELLIE) CREDIT MGR GATELY CO R BAY CITY MICH
--CLEMTON (ROSE) RELIEFMN CHEV SAG FDRY H614 CATHAY ST
--COURTLAND S (ELEANOR A) PTRN MKR CHEV GREY IRON H2014 UNION AV
--COURTLAND S STUDT R2014 UNION AV
--CURTIS (HELENA) COREMN CHEV SAG FDRYS H528 N 2D AV

DAVIS CARTAGE CO.
FREIGHT TRUCKS—WAREHOUSING
WELDERS—TRAILERS
731 WALNUT
(CARROLLTON)—SAGINAW PLeasant 2-6108

WECHMANN DEPARTMENT STORE
116 S. JEFFERSON AVENUE
• CHARGE • LAY-A-WAY • FREE DELIVERY • MAIL and PHONE ORDERS FILLED
PHONE 754-0461

EVERYWHERE IN MICHIGAN
Burton SINCE 1866
BEST KNOWN TITLE PROTECTION
BURTON ABSTRACT AND TITLE COMPANY
ABSTRACTS — ESCROWS — TITLE INSURANCE
Tel. PLeasant 5-7704
406 FIRST SAVINGS & LOAN ASSN. BUILDING

BARRETT
Advertising
Co.

SIGNS

BULLETINS
POSTERS
WALLS
JUNIOR
POSTERS
•
420
SOUTH
OUTER
DRIVE
•
TEL.
PLeasant
3-6247

STEVENS MOVING & STORAGE
WORLD-WIDE SERVICE
121 S. NIAGARA
United
"ON THE DRIVE
SINCE 05"
TEL. 793-8000

EDWARD'S MEN'S
SHOPS, Inc.
The Finest In Men's Clothing
3347 Holland Dr. Tel. 752-3171

RICHARDSON
--DAN CORE MKR CHEV SAG FDRY'S R906 N 3D AV
--DOROTHY RETD R609 SHERIDAN AV
--EARLEY C MACH OPR SAG PRODUCTS R1312 N 12TH ST
--EDW (BLANCHE I) STATE MGR AMERICAN FUND RAISING CO H217 ALICE ST
--ELEANOR A MRS NURSE 2014 UNION AV H2014 UNION AV
--GORDON (ROSEMARY) EQUIP OPR CITY GARAGE H2225 JANES AV
--HAROLD STUDT R3156 HOLLAND RD
--HAROLD G (ELAINE L) LABY WKR TESTER SAG MALLEABLE IRON PLANT H3156 HOLLAND RD
--HENRY EMP SAG CHEV FDRY'S R1512 WALNUT ST
--J C RETD R145 N CAROLINA ST
--JAMES L MGR ERNST & ERNST R731 STONEHAM
--JOSEPH (DORIS) EMP SAG STEERING GEAR H317 S 25TH ST
--KENNETH J (BILLIE J) SLSMN SUNSHINE BISCUIT H4644 IRONWOOD ST
--L C (MARY L) MLDR SAG MALLEABLE IRON H655 S 17TH ST
--LAWRENCE V CORE MKR SAG CHEV FDRY R1915 WADSWORTH AV
--LINWOOD D (LULA) PUNCH PRESS OPR SAG PRODUCTS H1312 N 12TH ST APT 1
--MARK A STUDT R4644 IRONWOOD ST
--NANCY L CLK ST LUKE'S HOSP R MONTROSE MICH
--PERCY (LAURA) FDRY WKR SAG MALLEABLE IRON H3214 GLASBY ST
--RAY R122 S 6TH AV
--REBECCA (WID IRA) H4615 STATE ST
--RICHD JR (WILMA) FDRY WKR CHEV SAG FDRYS H622 N 2D AV
--ROBT R1023 CARROLL ST
--ROBT G STUDT R2225 JANES AV
--ROBT L (EMMELINE K) RETD H917 THURMAN ST
--SAML C (NEARY) LAB CHEV GREY IRON H234 S 13TH ST
--STEVEN R (JEAN A) DRIVER PETER'S SAUSAGE H1510 STANLEY ST
--SUE A STUDT R217 ALICE ST
--THEO R (ELVIRA) H1010 FARWELL ST
--WAVIE C ASMBLR SAG PRODUCTS R1312 N 12TH ST
--WILLIE H (ANN T) COREMKR CHEV SAG FOUNDRIES H129 S 19TH ST

RICHE DAISY M MRS H1129 N 16TH ST APT 7
RICHERT CARL A (GLORIA A) LAB SAG MALLEABLE IRON H1737 DAYTON ST
--CARL F (RELLA M) (RICHERT'S MARKET) H1812 DAYTON ST
--CLARA M (WID ROBERT H) RETD H402 S HARRISON ST
--EDGAR H (ARLENE M) LABY WKR SAG STEERING GEAR H312 S CHARLES ST
--THELMA H SEC HUGH A SULFRIDGE R402 S HARRISON ST
RICHESON SHIRLEY MRS TCHR SAG BUSINESS INSTITUTE H814 E GENESEE AV APT 7
RICHESSON EDW R (SANDRA M) ACCT TUFKIR RULE H2105 N MASON ST
RICHEY EARL E (LONA C) FORMN CITY WATER SEWER MTCE H1813 N BOND ST
--RUBY D EMP SAG STEERING GEAR H636 S 30TH ST
RICHIE'S DRIVE IN (ALBERT J CROSS) RESTR 1710 E GENESEE AV
RICHIR LEO F (MARIE V) DESIGNER ILL SHADE DIV OF SLICK H411 POST ST
RICHLEY JANET L OFC CLK UNITED FUND OF SAG COUNTY R4444 STATE ST APT 203
--JAY A (SUZANNE M) DRIVER UNITED PARCEL SERV R1312 E REMINGTON ST
--JOSEPH C (MARION L) PTRN MKR SAG PATTERN & MFG H4444 STATE ST APT 203
RICHMAN SEE ALSO RICHMOND
RICHMAN BROS CO HENRY MERDLER MGR CLO 323 E GENESEE AV
RICHMAN MAJEL SUPVR COUNTY SOC WELFARE BD R3080 DIXIE CT
RICHMOND BARBARA J MED ASST VERNON V BASS H506 N WOODBRIDGE ST
--ERNEST L (THELMA A) SUPVR SAG MALLEABLE IRON H1557 DIVISION ST
--GLENN C (STELLA M) RETD H1912 BARNARD ST
--JULIA E (WID ORIN G) H4173 GREEN ST
--MARIE (WID WM) H3136 RIVER ST
--MERYL L (KAY L) LAB SAG STEERING GEAR DIV H1842 WABASH ST
RICHTER ALF E (EDNA L) RETD H2260 N WOODBRIDGE ST
--CHARLES W PHARM WM E DENGLER PHARMACY H1914 MORGAN ST
--CLARA MRS SEC-TREAS KUCZWARA & RICHTER PLUMBING & HTG INC R1815 BRO MOR
--CLEMENT J (MARY C) DRFTSMN SAG STEERING GEAR H138 TRIER ST
--DONALD F (ANN H) DEVELOPMENT ENG CENTRAL FDRY H1020 VAN BUREN ST
--DOROTHEA B MRS OFC SEC SQUARE D CO H2302 DEINDORFER ST

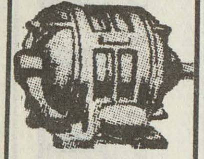
IMPERIAL
MOTORS
THE
HENRY
ELECTRIC
CO.
Electric
Motors
New, Rebuilt
and Repairing
PHONE
754-1421
1716 S.
Jefferson
Ave.

ANDERSEN
SAND & GRAVEL CO.
READY MIXED CONCRETE
1705 Boxwood Tel. 753-3421

The Catholic Weekly
Authorized Diocesan Newspaper for the Dioceses of Saginaw and Lansing, covering 31 Counties
. COMBINED CIRCULATION 54,500
1520 Court St. P.O. Box 1405 Tel. 793-7661

RICHTER
--GERTRUDE M (WID CLEMENT O) (WILLIAM C RICHTER & SON) H1006 N MICHIGAN AV APT 1
--GOTTFRIED TREAS WOLGA CLUB H114 S MICHIGAN AV APT L
--HARRY J (GERTRUDE) PHYS 705 ADAMS ST H2305 ADAMS BLVD
--JAMES M (NANCY M) TRUCKER SAG STEERING GEAR DIV H2889 BEDFORD ST
--JANE S (WID WILBUR O) V-PRES SAG ICE & COAL CO R1824 HANDLEY
--JOHN STUDT R1020 VAN BUREN ST
--JOHN F (NAOMI F) MACH OPR CHEV TRANS H2307 CUMBERLAND ST
--JOHN M CREDIT MGR GE CREDIT R1220 WOODBINE
--LAWRENCE C (EVA J) PNTR CHEV SERV PARTS H4937 SHATTUCK RD
--MARIE STUDT R2305 ADAMS BLVD
--MARIE RECPT WERKEMA STUDIO R2861 HERMANSAU ST (C)
--MICHL USA R711 DAVENPORT AV
--OTTO H (DONNA J) MGR JEFFERSON APTS H505 MILLARD ST APT B1
--PATRICIA A MRS NURSES AIDE COUNTY INFIRMARY HOSP R711 DAVENPORT AV
--RICHD H (CLARA A) V-PRES KUCZWARA & RICHTER PLMB & HTG INC H1815 BRO-MOR ST

RICHTER TRAVEL SERVICE
(DIVISION OF MORLEY BROTHERS)
ALLEN G COURTNEY, MANAGER
COMPLETE TRAVEL SERVICE
2 MORLEY ARCADE
101 E GENESEE AV (48607)
TELEPHONE 753-3491

RICHTER WILLIAM H STUDT R2305 ADAMS BLVD
RICK ANN M DESIGNER CHISHOLM'S FLOWER SHOP H2503 HERMANSAU ST
--ARTH (AIMEE V) RETD H903 SUPERIOR ST
--ARTH A JR (BARBARA J) PRESS OPR US GRAPHITE H2103 GREEN ST
--DIANE V CASH VESCIO'S R3223 GLENWOOD AV
--EMIL (LAURA A) MACH OPR SAG STEERING GEAR H604 SUPERIOR ST
--HENRIETTA (WID VICTOR) R2223 S MICHIGAN AV
--IRENE R MRS INSP LUFKIN RULE H3223 GLENWOOD AV
--JOHN J (IRIS L) ASST SUPVR CHEV GREY IRON H214 GRATIOT CT
--MARTHA A (WID JOHN) RETD H2435 BENJAMIN ST
--RAYMOND SHOP WKR WICKE'S CORP H2223 S MICHIGAN AV
RICKEL JOSEPH J (JEWELL P) INSP MICH INSPECTION BUR H1820 STATE ST
RICKER ELEMENTARY SCHOOL RUTH MAYVILLE PRIN 4605 WEBBER ST

CATHOLIC FAMILY SERVICE OF SAGINAW
710 N. MICHIGAN AV.
PHONE
753-8446

RICKER JUNIOR HIGH SCHOOL VERNON J JOHNSON PRIN 1925 S OUTER DR
RICKER ROBT D (KATH) UTILITYMN C P CO R OWENDALE MICH
RICKETTS JAMES W (ERMA E) H1813 E GENESEE AV
RICKLEFS CHARLES R (ESTER M) DRILL PRESS OPR SAG PRODUCTS R3773 HACKETT RD
--DIXIE L MRS H419 ELEANOR AV
--HERMAN (IVA M) CONDR C & O RY H1570 BEECH ST
--WM F (BARBARA L) ROOFER H2706 OAKWOOD AV
RICKWALT CAROLYN R1009½ S WEBSTER ST
--ROBT H CUSTOMER REP C P CO R CARO MICH
RICO ALBERT E USAF R1328 BAGLEY ST
--AUGUSTINE (VIRGINIA) H1322 S WARREN AV
--ERIA R NURSE SAG OSTEOPATH HOSP R1111 EMILY ST
--FIDEL USA R1111 EMILY ST
--GEO R1322 S WARREN AV
--JESSE F (MARCIE) LOADER CHEV TRANS H445 S 5TH AV
--JOE (CHRISTINE J) DRIVER CHEV SAG FOUNDRIES H426 S 12TH ST
--JOSE J (NIEVES) DRFTSMN FRIMBERGER CO H1111 EMILY ST
--LUIS C (MARY E) RELIEF MN SAG MALLEABLE IRON H1328 BAGLEY ST
--RAUL USA R1111 EMILY ST
--RITA V CLK KERNS OF SAG R STATE ST

RICO TOOL CO INC, Gerald Agnew Pres
Carbide And HSS Cutting Tools, 4450 Marlea Dr (48722), Tel 753-2421

--VALENTINE (JOSEPHINE) FCTY WKR SAG FDRYS H2113 BANCROFT ST
RIDDELL JERARD M (NANCY C) DIR MICH TUBERCULOSIS & RESPIRATORY DISEASE ASSN R901 PIPER

GENERAL AMERICAN FILM CO.
50% OFF ON FILM PROSESSING
CALL NOW
G 3227 W. Pasadena, Flint, Mich. 789-0251

BRUNO MARTIN CO.
ALL TYPES ROOFING and SHEET METAL CONTRACTORS
Phones PLeasant 3-2212 and PLeasant 3-3152
814-16 Janes Av., 48607

ART SAMPLE FURNITURE CO.
A GOOD PLACE TO TRADE-ASK YOUR NEIGHBOR
200-04 N. WASHINGTON TEL. 754-7428

THE COMMUNITY STATE BANK OF ST. CHARLES
COMPLETE BANKING FACILITIES
FEDERAL DEPOSIT INSURANCE CORPORATION $15,000 MAXIMUM INSURANCE FOR EACH DEPOSITOR MEMBER
207 S. SAGINAW ST. CHARLES, MICH. TEL. 865-3211
DRIVE-IN BANKING
(See Page 11 Buyers' Guide)
7303 GRATIOT SHIELDS, MICH. TEL. 793-3440

BORLAND ABSTRACT CO.
★
A Complete Title Service
★
• Abstracts
• Escrows
• Title Insurance
PHONE 793-9555
208 S. Michigan Av.
F. W. SMITH
Vice President And Manager

JOHN H. NICKODEMUS & SONS, Inc.
FUEL OIL & GASOLINE
3161 CARROLLTON RD.
TEL. PLeasant 5-0551
MARATHON

BEARINGER BUILDING
★ DESIRABLE OFFICE SPACE ★
N. Franklin At Tuscola, Saginaw, Mich. 753-2441

FLACK-PENNELL
AUTHORIZED INDUSTRIAL DISTRIBUTORS
P. O. Box 1717
Saginaw, Mich. 48605
Telephone 793-1880

RIDDICK F RAY (DOROTHY H) H821 W GENESEE AV
--PERRY D (PATRICIA) PRES UNIVERSAL FARM SALES INC H2312 N WOODBRIDGE ST
RIDDLE FLORENCE N MRS DIV ENG CLK C P CO R2803 WELLESLEY DR
--IRVIN P (FLORENCE N) TCHR WEBBER JR HIGH SCH H2803 WELLESLEY DR
--JANET C OFC WKR U S GRAPHITE R803 THURMAN ST
--JOAN A OFC SEC WICKES CORP R803 THURMAN ST
--OCIE O (ELOISE A) (COSENDAI CLNS) H803 THURMAN ST
RIDENOUR JAMES H (BARBARA J) VENDING SUPVR PROPHET FOODS H2966 BARNARD ST
RIDER SEE ALSO RIEDER
--BESSMER (FLORENCE) CRANE OPR OGLEBAY NORTON CO R R D 2 MONTROSE MICH
--JOHN H (STELLA) CRANE OPR OGLEBAY NORTON CO R WESTERVELT RD
RIDGE IRENE M RETD H902 POST ST
RIEBENACK SCOTT (HARRIETT) SLSMN MAHAR TOOL SUP R BAY CITY MICH
RIEBSCHLEGER EARL P (MARY) REPRMN TEL CO H3303 OSLER AV
--HATTIE L (WID PAUL J) H2742 SCHEMM ST
--MARTHA A (WID AUG) H2745 SCHEMM ST
--RICHD R3303 OSLER AV
RIECHLE ARLENE OFC SEC MORLEY BROS R2215 COOPER AV
RIECK LYNN TCHR BAILLIE SCHOOL R FREELAND MICH
RIEDEL ALBERT L (RUTH H) RETD (AL RIEDEL CO) H54 SANDRA CT
--ANNA E (WID FRED) OFC NURSE HERBERT O HELMKAMP H518 THOMPSON ST APT B1
--BARBARA M MRS SUPVR BD OF EDUC R4308 LYNNDALE ST
--CORA MRS TCHR ROUSE SCHOOL R1957 BROCKWAY
--FRED E (MARY F) BARTENDER MACER LOUNGE (ST CHARLES) H1923 JORDAN ST
--FREDK E JR (LORRAINE K) OPR SAG STEERING GEAR H902 CRESSWELL ST
--GEO V STUDT R1957 BROCKWAY ST
--HAROLD F (ESTELLA M) RETD H419 S 10TH ST
--HAROLD F R SAG GERIATRICS

RIEDEL
--HARRY V (CORA L) SUPVR CHEV SAG FDRYS H1957 BROCKWAY ST
--HERMAN G (FRANCES M) GRINDER EATON YALE & TOWNE H2270 N CENTER RD
--LINDA (WID O M) H1416½ ADAMS ST
--MARCIA CLK MONTGOMERY WARDS R1900 S WASHINGTON AV
--NORMAN C (MARGT H) MACH STORK ENGINEERING H1513 KING ST
--RAYMOND G (MARLENE) MGR RED HORSE TAVERN H4049 ANN ST
--RAYMOND G (MARLENE) MGR FED HORSE TAVERN R4049 ANN ST
--RICHD C (MARILYN L) SPL TESTER CENTRAL FOUNDRY H614 OAKVIEW DR (C)
--RICHD C (MARILYN) FDRY SUPVR CENTRAL FDRY DIV R614 OAKVIEW DR
--WALTER F (VICTORIA B) FCTY WKR EATON YALE & TOWNE H1900 S WASHINGTON AV
--WALTER F JR (JANICE) OFC WKR SAG MALLEABLE IRON H412 BIRCH ST
--WALTER F JR (JANICE) LABY TECH CENTRAL FDRY DIV R412 BIRCH
--WM (GAIL M) EMP PAULS VALLEY CANVAS H2310½ SCHAEFER ST
RIEDER SEE ALSO RIDER
--LENORE O (WID FLOYD J) H1384 W DELTA DR
--NORINE UNDWRTR HARDEN AGCY R4125 STUDOR DR
RIEDLINGER ANITA MRS CAFETERIA WKR HILL HIGH SCHOOL R821 N OAKLEY
--DOROTHY MRS ADMN SEC ST MARY'S HOSP R718 N OAKLEY
--ENGELBERT J (VIOLET E) (RIEDLINGER GROCERY) H1503 BIRNEY ST
--FREDK W (ANITA C) SLSMN GASE BAKING H821 N OAKLEY ST
RIEDLINGER GROCERY (ENGELBERT J RIEDLINGER) 900 MACKINAW ST
RIEDLINGER KAREN OFC WKR IPPEL'S R718 N OAKLEY ST
--KAREN T JR CLK MET LIFE R718 N OAKLEY
--MARILYN CLK CITY FIRE DEPT R909 MACKINAW ST
--MARY B (WID ENGELBERT) H909 MACKINAW ST
--ROBT E STUDT R602 N ANDRE ST
--ROBT L (LOIS E) FTR WICKES CORP H602 N ANDRE ST
--VIOLET E MRS CLK RIEDLINGER GRO R1503 BIRNEY
--WM A (DOROTHY) CREDIT OFC GATELY CO H718 N OAKLEY ST
RIEDY LOUIS W (SUE) MACH SAG STEERING GEAR H1510 S PARK AV
RIEFE ARLENE OFC WKR MAC & AVERY R3444 ADAMS ST
--CARL (ARLENE A) SLSMN TANNER & DAILY H3444 ADAMS AV

DONALD C. BIELSKI REAL ESTATE
COMMERCIAL — RESIDENTIAL
1902 S. Jefferson (48601) Tel. 753-7777

FIRST IN SAVINGS - FIRST IN HOME LOANS
FIRST SAVINGS
OF SAGINAW 4½% PASSBOOK ACCOUNTS 5% and 5¼% BONUS SAVINGS CERTIFICATES

RIEFE
--MARY E MRS TELLER VALLEY NATL BK R578 STOKER DR
--REINHOLD H (EILEEN M) MGR PARK & SHOP SUPER MKTS H578 STOKER DR (C)
--RICHD K R3444 ADAMS AV
--THOS USA R3444 ADAMS AV
--WM J (MARY) EMP REDMOND SERV H922 OAK ST
RIEFEL RICHARD P (ANN E) DESIGN ENG SAG STEERING GEAR DIV H1418 BAY ST
RIEFFEL BARBARA STUDT R413 WALLER ST
--LORRAINE (WID EDW A) (DIAL TENT & AWNING CO) H413 WALLER ST
--MARK STUDT R413 WALLER ST
--RITA STUDT R413 WALLER ST
--WM STUDT R413 WALLER ST
RIEGLE JACK PRIN CHIPPEWA SCH R3101 WINSTON DR
--NANCY MRS TCHR ASST HEMMETER SCH R3101 WINSTON ST
RIEGLER DALE E (BERNICE) DRIVER MC DONALD CO-OP DAIRY R BAY CITY MICH
RIEPIM ERNA MRS R420 S HARRISON ST
RIES SEE ALSO REES REESE AND RIESE
--JOHN F (ROSEMARIE) MGR MIDAS MUFFLER SHOP H1504 STATE ST
--JOHN L (ELFRIEDE W) SUPVR AETNA LIFE & CASUALTY CO-LIFE DIV H2424 BOCK RD
RIESE ALF F (RUTH) H702 STATE ST
RIETHMEIER BERTHA RETD H518 THOMPSON ST APT 408
--CARL L BARTENDER WHITE EAGLE TAVERN H312 N 6TH AV
--RAYMOND (ERMA) RETD H2785 CECELIA ST (C)
--THEO O (CLARA F) INSP SAG STEERING GEAR DIV H3224 ELMERS DR
RIETHMIER ALBERT RETD R548 S 10TH ST
RIFENBURGH MATTIE I R226 WYLIE ST
RIFFE BETTY (WID D PAUL) H607 S WEBSTER ST
RIFFEL BERNICE E MRS V-PRES C RIFFEL & SONS R GREENBUSH MICH
RIFFEL C & SONS CHARLES B RIFFEL PRES MRS BERNICE E RIFFEL V-PRES GEO E RIFFEL SEC-TREAS BEER DISTRS 2306 HESS AV
RIFFEL CHARLES B (BERNICE E) PRES C RIFFEL & SONS R GREENBUSH MICH
--GEO E (SHARON J) SEC-TREAS C RIFFEL & SONS R6310 BELMAR DR
--JOHN T (SUE) SLSMN C RIFFEL & SONS R3050 MALDEN
--JOHN T (SUE) SLSMN RIFFEL & SONS H3050 MALDEN PL
--LAWRENCE K (MARY) SLSMN C RIFFEL & SONS R4 VALENTINE CT
--RICHD A (MARSHA) SLS MGR C RIFFEL & SONS H5060 WEISS ST

DIOCESES OF SAGINAW
CHANCERY
Box 1424 (48605)
124 N. Hamilton 793-9845

RIFFEL
--WAYNE P (JOYCE A) PLSTR JOHN BEES PLASTERING H222 STORCH ST
RIFFELMACHER FREDK C ENG SAG STEERING GEAR H4892 FONTAINE BLVD APT 12
--MATTHEW F (EVELYN M) (NORTH SIDE BAR) H2515 N MASON ST
RIFFERT ELIZABETH (WID MARTIN) HAND GRINDER SEVERANCE TOOL CO H3436 OSLER AV
RIFKIN LARRY S (RIFKIN SCRAP IRON & METAL R756 WESTCHESTER
RIFKIN SCRAP IRON & METAL CO (WILLIAM H AND LARRY S RIFKIN) 1445 N NIAGARA ST
RIFKIN WM H (ROSE) (RIFKIN SCRAP IRON & METAL CO) R756 WESTCHESTER
RIGBY GEO P (ESTHER A) SLS ENG TREMCO MFG H1632 STARK ST
RIGDA BODY & EQUIPMENT (JOSEPH J RIGDA) 2102 S OUTER DR
RIGDA CHARLES A (SANDRA K) LAB WILLBURT VAULT H2415 MAPLEWOOD AV
--DONNA M MRS TELLER SECOND NATL BANK R6330 BIRCHVIEW DR
--JANET M OFC CLK MEANS STAMPING CO R2123 S OUTER DR
--JOSEPH R3443 BAGSHAW DR
--JOSEPH J (ANN M) (RIDGA BODY & EQUIPMENT) H2123 S OUTER DR
--RICHARD J INSP SAG MALLEABLE IRON R2123 S OUTER DR
--RICHD M (DOROTHY) MACH EATON MFG H2190 S OUTER DR
--ROSEMARY (WID CHARLES) WAITRESS H3443 BAGSHAW DR
RIGDON JANET EMP MEANS STAMPING R2123 S OUTER DR
RIGG BYRON S (MARIE E) OPR DOW CORNING (MIDLAND) H2915 MACKINAW ST
--MARIE E MRS (MARIE GORMAN RIGG REALTOR) R2915 MACKINAW

Lighthouse Electric Co.
All Types Of Wiring
Electric Heat
205 Center Street Tel. 752-4922

BUENA VISTA OFFICE
Frankenmuth State Bank
Offers Complete Banking and Trust Services
BUENA VISTA — TEL. PLeasant 4-1459
OFFICES IN FRANKENMUTH TEL. OLive 2-2231, BIRCH RUN MArket 4-9635, MILLINGTON TEL. TR 1-5731
REESE TEL. VOlunteer 8-4111, MUNGER TEL. OLive 9-3511

Cameron Bros. T.V. & Record Studio
RADIO & TV SPECIALISTS
Complete Sales & Service
1723 Janes Ave. Phone PLeasant 4-0925

DUNN-TILE BLOCK & SUPPLY CO.
"BUILDERS SUPPLIES OF ALL KINDS"
1400 Garey Street Saginaw
Tel. PLeasant 5-5361

Clothing -- Furniture -- House Furnishings -- Appliances
Gately's
Since 1871 Gately's Have Clothed the Family
120-130 S. Franklin St. Phone 753-7701

M. BENDER & SONS, Inc.
EXCAVATING — ROAD GRADING — TRUCKING — MOTOR CRANE SERVICE
STEEL ERECTION
731 Walnut (Carrollton, Mich.) PLeasant 2-6108

Hoffman's Drug Store
PRESCRIPTION PHARMACY
2628 E. Genesee Av. 754-8451
6079 Dixie Hwy. 754-8495

RIGG MARIE GORMAN REALTOR (MRS MARIE E RIGG) 2915 MACKINAW ST
RIGG RAY JR REPR HENRY ELEC R1000 N GLEANER RD
--ROBT N (ELETHA J) PRNTR SAGINAW NEWS R607 GRANT
RIGGEN RALPH (JANET J) ARMY RESERVE BAY CITY H2521 WEISS ST
RIGGS BADA MRS H922 EMERSON ST
--CATH M RETD H809 CHERRY ST APT 1
--MYRA K MRS SEC-ASST TREAS MORLEY BROS R4251 EL MONTE
--WM H (MYRA K) SLSMN MORLEY BROS H4251 EL MONTE DR
RIHA JENNIE H447 S 4TH AV
RIISH JOHN B (ANN L) EMP MICH BELL TEL H2411 ARNETTE ST
RIKLEY MILDRED E (WID HERBERT W) H500 MEADOWLAWN ST (C)
RILEY SEE ALSO REILLY
--ARMENTA MRS H521 2D AV
--BERNARD W (CHARLOTTE M) MAIL HNDLR PO H4121 GALLAGHER ST
--BETTY CLK GOODWILL INDUSTRIES R419 S WASHINGTON AV
--CHARLES (JACQUELINE J) H938 S 26TH ST
--CHRISTINE MRS GENL LAB DAILEY PICKLE DIV R1404 MAPLE ST
--CURTIS USA R1354½ FARWELL ST
--DAVID F (NINA M) H208 MEADE ST
--DONALD F (YVONNE M) DRIVER GREAT LAKES EXP H3303 YAUCK RD
--DUDLEY (EVELYN) EMP CHEV SAG FDRY'S H2121 NORMAN ST APT 4
--EMMETT C (LOLA M) PTRNMKR CHEVY GREY IRON H2117 PRESCOTT AV
--GERALD D CARP IVAN FOERSTER R8065 WESTLAWN CT
--GLORIA MRS (RILEY'S RESTR)
--GLORIA S MRS H644 S 4TH AV
--HERBERT LAB SAG MALLEABLE IRON H421½ S WASHINGTON AV
--HUBERT L (SHIRLEY) TRIMMER CHEV GREY IRON H1323 LAPEER AV
--HURLEY STUDT R521 N 2D AV
--ISAAC LAB CHEV GREY IRON H327 N 25TH ST
--JUDITH CLK GMAC R1018 N FAYETTE
--KENNETH V R2117 PRESCOTT AV
--LEONARD LAB MICH SUGAR R326 S 20TH ST
--LEONARD (SHIRLEY) FCTY WKR STEERING GEAR H225 N 6TH AV
--LORN (JERALDINE) DEPT MGR EATON YALE & TOWNE H2506 E REMINGTON ST

RILEY
--M H526 N WARREN AV APT 8
--MARY D MRS R640 CREGO BLVD
--MILDRED C R2117 PRESCOTT AV
--PAMELA J CLK SAG SAV-LOAN ASSN R202 MEADE ST
--RICHD (BETTY L) LAB CHEV SAG FDRY'S H1329½ N 9TH ST
--THOS J (CHRISTEL) MLDR CHEV GREY IRON H407 N 14TH ST
--WM H (JEAN) SLSMN DRAPER'S H705 WILSON AV
--WM L (LEORA) H202 MEADE ST
--WILLIE (CATH) EMP CHEV SAG FDRY'S H1611 WALNUT ST
--ZEBEDEE (LERENE) FDRY WKR CHEV GREY IRON H1354½ FARWELL ST
RILEY'S RESTAURANT (MRS GLORIA RILEY) 500 S 4TH AV
RILING ELVEN H (RUTH O) IRON WKR SAG STEEL R2248 WARWICK ST
RILKO JOSEPH F (MARJORIE A) TOOL MKR HELFRECHT MACH R3335 FLAMINGO DRIVE
--LAWRENCE (MARSHA) EMP JUVENILE DIV PROBATE COURT R4335 CLEMENT
RILLEY PAT H615 N JEFFERSON AV APT 5
RIM & WHEEL SERVICE CO 209 S PARK AV
RIMER EMANUEL E (EMMA) FORMN CHEV GREY IRON H4103 HAROLD ST
RINDHAGE ALF (MILDRED) RETD H1628 N OAKLEY ST
--ANTOINETTE CLK ST LUKE'S HOSP R820 S WOODBRIDGE ST
--FRED JR (MARY LOU) JR ENG CHEV SAG SERVICE H2577 APOLLO DR
--HERMAN R (ANLOINETTE H) SUPVR NEW ERA FOOD PROD INC H820 S WOODBRIDGE ST
RINE JOHN W (ROBERTA J) GRINDER EATON MFG H1425 EMILY ST
--ROBERTA BARBAID TONY'S BAR R1425 EMILY
RING MARSHA OPR MARGE'S BEAUTY SALON R1531 VERMONT
RINGOLD LUCIUS ATNDT TULSA OIL
--LUTHER H408 FITZHUGH ST APT 5
RINGOT GILBERTA M OFC SEC CHEV GREY IRON H217 N ANDRE ST
RINNESS ARMIN A (LORRAINE A) FORMN SAG MALLEABLE IRON R3274 PASADENA PL
--ELIZ L (WID RALPH) R1209 S WEADOCK AV
RINZ MILTON D (MILTON'S BEAUTY SALON) R121 N WOODBRIDGE
RIORDAN A O RETD R3161 DAVENPORT AV
RIOS ADOLPH (KATHLEEN) GRINDER SAG CHEV FDRYS H4066 GREEN ST
--ISIDRO (VIVIANA) EMP SAG BRICK H610 S 15TH ST
--VIVIANA MRS CLNWN BEARINGER BLDG R610 S 15TH ST
RIPMASTER DENICE OFC SEC SAG GRAIN CO R CARROLLTON MICH

EATON YALE & TOWNE INC.
EATON SAGINAW DIVISION
1000 RUST STREET • SAGINAW, MICHIGAN 48601
TELEPHONE: 517/753-5461 • TELETYPE: 793-0135

Draft-A-Matic Desks - G.F. Desks and Tables - Goodform Aluminum Chairs - Super Filer Mechanized Filing Equipment General Fireproofing - G.F. Steel Shelving - G.F. Office Partitions
REX A. & JAMES S. EMERY
1840 N. MICHIGAN AVE. 753-6977

RIPPUHN THOS M (JACQUELINE A) FIREFIGHTER CITY FIRE DEPT H131 S BOND ST
RIPSLINGER AGNES M (WID MARTIN) RETD H4670 COLONIAL DR APT 2
RIPSLINGER BROS (AUG J AND MRS MARGT J NEBERLE) BLDG MATERIAL 2600 CARROLLTON ST
RIPSLINGER JAMES W (MARGARET) SUPVR ARROW LIQUEUER CORP (DETROIT) H1415 AVON ST
--MILDRED MRS RETD H602½ W REMINGTON ST
RISDON GLENNA G (WID JAMES A) PURCH CLK SAG PRODUCTS CORP H2034 OTTAWA ST
RISELAY SEE ALSO RISELEY
--ALLEN E (GRACE M) FORMN CHEV SAG FDRYS H1603 DURAND ST
--ARTH R (MARIE F) RETD H1516 BARNARD ST
--CHARLES W (VIOLA) REC CLK SAG PRODUCTS H2410 SALT ST
--DAVID C (MADGE) FORMN SAG PRODUCTS R2390 LIBERTY RD
--FLOYD (BETTIE A) SLSMN ERNIE FOX H1562 BEECH ST
--LUCILLE M OFC SEC V A HOSP R2302 BAY ST
--MAURICE D USA R1320 MILLER ST
--MAURICE G (EDNA R) SHT MTL WKR BAKER-PERKINS H1320 MILLER ST
--META A (WID RALPH) H2302 BAY ST
--RALPH R EMP ST LUKE'S HOSP
--WAYNE J PRSMN SEEMANN & PETERS R2302 BAY ST
RISELEY CLAUDE J (PEARL R) RETD H1609 DURAND ST
--GERALD F (KATHRYNE L) CHKR CHEV TRANS H403 S CAROLINA ST
--PEARL R MRS SUPVR-MGR TRI CITY BEAUTY SCHOOL R1609 DURAND
RISER ETHEL MRS RETD H503 S GRANGER ST
--ROBT B (JOAN) SHOPMN EASTOWN AUTO SUP R1009 MADISON
RISKA CHESTER (ROSE) ELECTN CHEV SAG FDRYS H2527 E REMINGTON ST
--JOSEPH N (SHIRLEY Z) LAB CHEV SAG FDRY'S H1635 BOXWOOD ST
--OTTLILIE M (WID ERNEST H) SLSWN KRESGE'S H2735 EAST DEXTER DR
--TILLIE SLSWN KRESGE'S R2127 PHOENIX
RISKOVITCH GERTRUDE A (WID ALEX T) H640 CREGO BLVD
RISNER WM CHKR C&O RY H1616 N CAROLINA ST
RISSE WARDEN T (NANCY) MECH ACE AUTO & TRUCK PARTS R2295 MONTANA
RISTAU THEO (KATHLEEN) ENG SAG STEERING GEAR H2397 BOCK RD
RITSEMA GERHARD F (KATHLEEN J) SUPVR COUNTY DEPT OF SOC SERVS H716 N FAYETTE ST
RITTENBERRY JOHN W JR (THEODA) PTRN MKR CHEV GREY IRON H3309 OSLER AV

VOLKSWAGEN SERVICE WRECKER SERVICE
ERICH SHELL SERVICE
BRAKE SERVICE ACCESSORIES
TUNE-UPS — PHONE PL 5-9861
GENESEE AT HOLLAND SAGINAW, MICHIGAN

RITTENBERRY
--JOHN W (LOUISE) H1801 WHEELER ST
RITTENBURG ROBERT T (SUSANNE M) FORMN DOW CHEM H2539 HERMANSAU ST
RITTER ANGELINE D (WID JOSEPH) H2609 AVON ST
--ANNIE (WID HERMAN) H3111 E GENESEE AV
RITTER ENGINEERING ROBT BERGER MGR 1838 N MICHIGAN AV
RITTER JOYCE CLK SEARS SERV CENTER R1000 N BOND ST
RITZ BEAUTY SALON MRS GWEN LARSON MGR 1115 E GENESEE AV
RITZENHEIN GARY L EMP GENL MTRS R2511 MERSHON ST
--JOSEPH H (CHRISTINE A) FIELD REP SOCIAL SECURITY ADMN H2511 MERSHON ST
--JOSEPH H (CHRISTINE) FIELD REP SOC SECURITY ADMN R2511 MERSHON ST
--SHARON J RECPT DR FARLEY & DR FIELD R2511 MERSHON ST
RIVARD JOAN MRS OFC SEC PLAINFIELD PROSSER SCH R5789 TILLABAWASEE
--RAYMOND B DRIVER REA EXP R BAY CITY MICH
RIVENAN CARL H116 N 2D AV APT 3
RIVERA ENCARNACION R (PETRA S) DRIVER CHEV GREY IRON H2921 MARTINDALE ST
--ESPERANZA REC TELLER CITY FINANCE DEPT R2921 MARTINDALE ST
--FILOMENO (WILMA) H1900 OAKWOOD AV
--GLORIA R3326 GLENWOOD AV
--GLORIA STUDT R2921 MARTINDALE ST
--JOHN G R535 S WEADOCK AV
--JOSE G (BEATRICE M) DRIVER CHEV SAG FDRIES H1331 ATWATER ST
--LOUIS ATNDT CLARK OIL & REFINING R133 ATWATER
--MARY RETD R235 S 11TH ST

Ed. Lynes & Sons
LEES CARPETS
TILES — INLAIDS
7575 Gratiot Avenue Phones: 793-4948
Saginaw, Michigan 48603 793-4852

MORLEY BROTHERS PHONE 755-8121

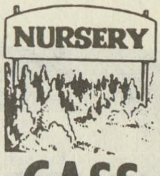

CASS RIVER NURSERIES
"DON" RICE
RELIABLE NURSERY STOCK
4244 WILLIAMSON RD. 48601
PLeasant 4-8340
AMERICAN ASSOCIATION OF NURSERYMEN AAN 1875 BEAUTY · VALUE · SERVICE

When You Think of Furs Think of
Ferris Bros
Fine Furs Suits-Coats Dresses Sportswear
TEL. PLeasant 3-3281
420 E. GENESEE AV.

Land Development - Appraising Farms and Commercial - Custom Building
A COMPLETE REAL ESTATE SERVICE
Jim Cochran REAL ESTATE
6400 State, Saginaw, Michigan 48603 Phone 799-0190

KIRBY VACUUM CENTER OF TRI-CITY
2128 BAY TEL. 799-1141

RIVERA
--NAHUM S (ERNESTINA G) INSP CHEV SAG FDRYS H3326 GLENWOOD AV
--OFELIA R2231 PHOENIX ST
--PETER ATNDT PIERCE SHELL SERV R2122 BURT
--PETER G (LUPE A) GRINDER CHEV GREY IRON H3305 N JEFFERSON ST (C)
--RALPH DRIVER VALLEY SUGAR H716 HOYT AV
--RALPH DRIVER VALLEY SUGAR HOUSE
--RALPH L R620 N 9TH ST
--RUFINO G (LILIA) MACH OPR CHEV TRANS H611 IRVING PARK AV
--THOS G (MICAELA J) MACH OPR GMAC H217 WISNER ST
--VINCENT CLK EL PATO BAKERY H1201½ CARROLL ST
RIVERS ALBERT C (CATH D) MACH OPR CHEV SAG FDRYS H745 S 26TH ST
--EMMA H1410 N 29TH ST
--FORREST DRIVER HENNE MOVING & STORAGE R FRANKLIN HT
--FORREST DRIVER HENNE MOVING & STORAGE R111 S FRANKLIN ST
--HOWARD D (DOROTHY L) ASMBLR SAG STEERING GEAR DIV H1955 AUSTIN ST
--JANIE M STEN STATE CIV RIGHTS COMN R1225 ESSLEIG
--KATIE M MRS WAITRESS HIDE OUT BAR H215½ S 10TH ST
--KEITH LAB COUNTY RD COMN R2140 W SLOAN RD
--ODESSA MRS H508½ N WARREN AV
--RANDALL (JANICE) LAB CHEV SAG FDRY'S H1218 ESSLING ST
--RICKY R745 S 26TH ST
RIVERSIDE PARK 2050 MAPLE ST
RIVETT GEO B (MILDRED M) MILLWRIGHT CHEV SAG FDRYS H1636 AVON ST
--GERALD A CONSTN WKR R2528 HAZELWOOD AV
--IRENE MRS CAFETERIA WKR MACKINAW SCH R3827 CHILTON DR
--JOYCE J SEC MICH BELL TEL R1636 AVON ST
--MABEL H (WID CLARENCE E) H1202 S WARREN AV
--MARILYN G STUDT R1636 AVON ST
--NORMAN J (IRENE H) ASMBLR BAKER PERKINS INC H3827 CHILTON DR
--PEGGY A OFC SEC SAG NEWS R1202 S WARREN AV

RIVETT
--ROBERT J USA R2528 HAZELWOOD AV
--ROLAND T ELECTN SAG STEERING GEAR H346 S 31ST ST
--WAYNE N STUDT R3827 CHILTON DR
--WM L (DOROTHY J) TOOL GRINDER CHEV SERV PARTS H2528 HAZELWOOD AV
RIVETTE CAROL A MRS OFC WKR D E WOOD SLS CO R ZILWAUKEE MICH
--FRANKLIN A (JOANNE M) JOB STR SAG STEERING GEAR H313 BIRCH ST
--JOHN M (LAURA) SLSMN GODWIN'S R4353 S WESTERVELT
--LEONARD T PLMB APPR BIGELOW CO R313 N FRANKLIN
RIVIERA SALVADORE CORE STR CHEV SAG FDRY'S H906 N 7TH ST
RIVS ALEJOS (DONINGA) CONSTN WKR SPENCE BROS H331 N 2D AV
RIZER GEO STORESKPR COUNTY SOC WELFARE BD R2415 N OAKLEY ST
--GEO B (GENEVA C) STORESKPR STATE DEPT OF SOC SERVS H2415 N OAKLEY ST
ROACH AUDREY A MRS TCHR PLAINFIELD PROSSER SCH R210 S BATES ST
--GEO (JUNE) H1218 FEDERAL AV
--GLEN (CORA) CARP HANGLINE CONTN CO H1616 WALNUT ST
--KEN (KAREN) EMP SAG STEERING GEAR H945 S 27TH ST
--PEARL MRS EMP CHEV SAG FOUNDRIES H2513 JANES AV
--RICHD A (AUDREY A) DRIVER DARLING FREIGHT H210 S BATES ST
--RONALD (PATRICIA) EMP COUNT SHERIFF H1317 W GENESEE AV
--THOS R (MARGT L) CLK STATE HWY DEPT R FLUSHING MICH
--WM E (NINA P) RETD H3554 N MADISON ST
ROACHE VIRGINIA H327½ N 2D AV
ROAD MILLIE E MRS COOK SISTERS OF CHARITY CONVENT R BURT MICH
ROBAR CHARLES R JR (NANCY L) DRIVER SUPER FOOD SERVS H2416 N CHARLES ST
--EDMOND F (SALLY A) DRIVER SUPER FOOD SERVS H2507 WITTERS ST
ROBART CAROL S CLK SECOND NATL BK R1318 VAN BUREN ST
--ROLLAND L (FRANCES J) MILLWRIGHT SAG MALLEABLE IRON H1318 VAN BUREN ST
ROBB ALYSON STUDT R1122 HOYT AV
--PHILIP R (MARGT E) ASST CASH SECOND NATL BANK H1122 HOYT AV
--POLLY STUDT R1122 HOYT AV
ROBBINS SEE ALSO ROBINS
--ALF JR (JESSIE B) MACH OPR SAG MALLEABLE IRON H505 S 28TH ST
--CLAUDE (PATRICIA) SHIP CLK WALZ INDUSTRIAL SUP R2225 BIRCH RUN RD
--FRED L (CATH M) RETD H3517 WEBBER ST

Plumbing AND HEATING
WALTER E. FISCHER
PLUMBING & HEATING
Hot Water Baseboard Heating
962 S. 24th ST.
TEL. PLeasant 5-8611

CENTRAL FOUNDRY DIVISION OF GENERAL MOTORS CORP.
37 Florence, West Side, 48605 Tel. 755-0911

The Ohio National Life Insurance Co.
ALFRED S. BRENNAN General Agent for Eastern Michigan
1135 E. GENESEE AV. (48607) TEL. PLeasant 2-3136

MIMEO by MAGGIE
Secretarial
Complete Secretarial Service
Mailing Lists — Answering Service — Notary Public
Margaret J. Eurich
Owner
221 Millard
Millard Bldg.
Tel. 754-0551

ROBBINS
--GARALD G (AHNA S) EXTENSION YOUTH AGT COOPERATIVE EXTENSION SERV R2403 MACKINAW
--JAMES J H116 N 2D AV APT 8
--JESSIE B MRS NURSES AIDE ST MARY'S HOSP R505 S 28TH ST
--ROBT CUSTDN SALVATION ARMY R2303 INDIANA
--SUE SOCIAL WKR SAG VALLEY CHILD CLINIC R2403 MACKINAW ST
--WALTER L (JOSEPHINE) CHEF GERMANIA OF SAGINAW R875 LEDDY RD
--WARREN COUNTER MN STAR DUST BOWLING LANES R2940 SHATTUCK RD
--WAYNE OFC WKR ST MARY'S HOSP R505 S 28TH ST
ROBECCHI MARIA (WID JOSEPH) RETD R2720 ELMWOOD AV
ROBEL JAMES R DESK CLK MC CORKLE JAN SUP R MIDLAND
--VINCENT RETD H4078 ANN ST
ROBERGE JAMES E (AUDREY L) SWTCHMN C&O RY H2417 BRUNKOW CT
--JOHN (MAXINE) LAB MICH SUGAR H3484 BAGSHAW DR
ROBERSEN VIRGINIA BAR MAID HIDE OUT BAR R630 KINNEY BLVD PERKINS
ROBERSON SEE ALSO ROBERTSON
--ALTON (MILDRED) POURER SAG MALLEABLE IRON H514 S 26TH ST
--BARBARA R3315 GLASBY ST
--CORNELIUS (SHIRLEY M) MACH OPR CHEV SAG FDRYS H2969 PERKINS ST
--DALE H517 WAYNE ST
--FRANK (AGNES) RETD H1013 N 8TH ST
--ISRAEL (BERNICE) LAB CHEV SAG FDRYS H557 S 24TH ST
--JANNIE M (WID FLEAMON) H229 S 10TH ST
--JOHN W JAN SAG STEERING GEAR R130 S 16TH ST
--MELVIN M (CARRIE E) LAB CHEV SAG FDRY'S H1410 CHERRY ST
--PLAS (JOSEPHINE) FDRY WKR SAG MALLEABLE IRON H503 N 3D AV
--ZEOLA MRS H3315 GLASBY ST
ROBERT ALAN STUDT R1500½ BIRNEY ST
ROBERT J'S (ROBT C AND GERALDINE COLBY) TAVERN 2006 N MICHIGAN AV
ROBERTS ABE JR (LEE) MTCEMN SMITH-DOUGLASS H345 S 25TH ST
--ADALINE M MRS MACH OPR U S GRAPHITE H307 MAPLERIDGE RD (C)
--ANNYE H MRS TCHR SAG HIGH SCHOOL R441 S 21ST
--BEN B (ANNEY H) CLK PO H441 S 21ST ST
--BENJ F (BONAJEAN) TOOL ENG SAG STEERING GEAR H1544 WILSON AV
--BYRON E (DOROTHY A) MTCEMN CHEV TRANS H1402 S WARREN AV
--CECILIA R MRS PRES HOTEL FORDNEY R ALMA MICH

FERGUSON INSURANCE AGENCY
GENERAL INSURANCE
925 N. MICHIGAN AV.
PHONE PLeasant 3-5471

ROBERTS
--CHRISTOPHER R (BOBBIE K) EMP CHEV SAG FDRYS H645 S 29TH ST
--CLARENCE R328 N 4TH AV
--COE (COE'S BARBER SHOP) R5415 MARY CT
--DAGMAR MRS TCHR LINCOLN SCHOOL R2728 N CENTER RD
--DAISY M MACH OPR LUFKIN RULE H515 WISNER ST
--DOLORES OFC SEC SAG SPECIALTY R1803 MERSHON
--DONNA K MRS TYP ST MARY'S HOSP R3237 PRESCOTT ST
--DOROTHY MRS DEPT MGR WARDS R1402 S WARREN
--EDNA C MRS OFC MGR MARTIN C SHARP R3655 MANNION RD
--EDW J (SANDRA K) MECH GARBER BUICK H1323½ S MICHIGAN AV
--ETHEL MRS R1817 TUSCOLA ST
--EUGENIA D (WID WM T) H1408 MERRILL ST
--FRANK J (LEONA) ACCT SEC TRANSCON FRT LINES R4820 MC CARTY
--GEO D JR LAB CHEV GREY IRON H2728 N CENTER RD
--GERALDINE H328 N 4TH AV
--GERTRUDE A R1838 GRATIOT AV
--HAZEL M MRS MAID ST MARY'S HOSP R835 S FRANKLIN ST
--HERSCHEL F (MARY L) MGR HOBART MFG H512 WALLER ST
--JAMES (SANDRA) TRIM MN GARBER BUICK CO R1323½ S MICH AV
--JAMES E (RENA B) RETD H625 S 21ST ST
--JAMES J (EDITH M) WLDR UNIVERSAL SHREDDER H3237 PRESCOTT AV
--JAMES W LAB CHEV SAG FDRYS R839 S 11TH ST
--JAN OFC SEC PAXSON OIL R FREELAND MICH
--JOHN EMP EASTOWN AUTO SUP R BRECKENRIDGE MICH

GLYNN J. McARN
Real Estate
2415 Janes
Tel PLeasant 4-5164

SAGINAW DODGE Inc.
Authorized DODGE Automobiles and TRUCKS
SALES and SERVICE • PARTS — Wholesale-Retail
Telephone 752-8168
2063 N. Niagara, Between Genesee and Davenport

DRAPER CHEVROLET CO.
TRUCKS
1311 N. Niagara
753-1461
Saginaw, Michigan
CHEVROLET
CARS
1450 N. Michigan Ave.
755-8161

Howard Gremel Insurance Agency
FIRE
AUTO
ACCIDENT
HOSPITALIZATION
A Plan For Every Need
2720 Midland Rd.
SWift 2-3642

CHARLES COOK
MULTIPLE LISTING SERVICE
List With Us For Action
TEL. 799-1200
2719 State St. Saginaw, Mich. 48602

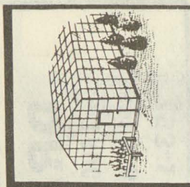
Frank's Nursery Sales, Inc.
OPEN DAILY AND SUNDAY 9 TO 9
FREE PARKING
5580 STATE TEL. 799-2730
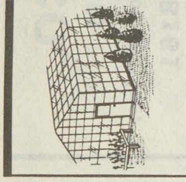

Lee's Restaurant and Grocery

1505 WADSWORTH TEL. 755-9189

ROBERTS
--JOHN A (EDNA C) DEP COUNTY R3655 MANNION RD
--JOHN B (CAROL A) EMP SAG STEERING GEAR NO 3 H2302 N MICHIGAN AV
--LEE K (NANCY) INSP SAG STEERING GEAR H4270 ALVIN ST
--LOUELLA (WID GEO D) TCHR R2728 N CENTER RD
--LOUELLA (WID GEO) MAID H328 N 4TH AV
--MARCENE OFC WKR WM G MC EWEN R1510 CHERRY
--MARLIN W (SHARON R) MORTICIAN W L CASE & CO H1825 STATE ST
--MARY H MRS H223 GRATIOT CT
--MARY J TELLER SECOND NATL BK H518 JANES AV APT 4
--MARY J MRS OFC SEC EARL E KLEINSCHMIDT R3009 RUST
--MARY L STUDT R3009 RUST AV
--MARY M MRS TREAS HOTEL FORDNEY R223 GRATIOT CT
--MATILDA L DIETARY WKR ST LUKE'S HOSP R1003 CHESTNUT ST
--MAUDE (WID ROY) R1722 SCHAEFER ST
--MOZELL MRS AIDE HERITAGE NURSING HOME H2323 WHITTIER ST
--NANCY A MRS TELLER SECOND NATL BANK R4270 ALVIN ST
--OLIVER H FDRY WKR SAG BEARING R328 N 4TH AV
--PAMELA A NURSE ST LUKE'S HOSP R FREELAND MICH
--PAUL E (LEE) H1845 ARTHUR ST
--RALPH (JOYCE) SERVMN GARBER BUICK CO R4369 CLEMENT DR
--RENA WAITRESS DEANA RESTR
--RICHD B (IDA M) MACH OPR CHEV TRANS H3610 FULTON ST
--RICHD E (MARY H) V-PRES MGR FORDNEY MOTOR HOTEL R223 GRATIOT CT
--ROBT J (WALBURGA) PURCH AGT FIRST SAV & LOAN ASSN R BAY CITY MICH
--SANDRA C MRS CLK ST MARY'S HOSP R1323½ S MICHIGAN
--THEARTIC (HAZEL L) MACH CHEV SAG FDRYS H835 S FRANKLIN ST
--THOS M STUDT R1402 S WARREN AV
ROBERTS TUXEDO SHOP (THOS E BROWN) 2138 MARSHALL CT
ROBERTS WM G (RENATE) USN R4085 BURROWS ST
--WM G USN R1544 WILSON AV

ROBERTS
--WM J (DOLORES E) BARBER H1803 MERSHON ST
--WM M (RUBY M) DRIVER STEVENS MOVING & STGE H1117 MAPLE ST
--WM N (MARY J) BAKER SUNSHINE BISCUIT H3009 RUST AV
--WILLIE (MAMIE L) MASSEUR BAY CITY YMCA H107 NIMONS ST
ROBERTSON SEE ALSO ROBERSON
--ALBERT (CLARA L) CRANE OPR CHEV SAG FDRY H606 CATHAY ST
--ANDREW (LEAH M) MACH OPR TRIPPENSEE PLANETARIUM H1421 ACACIA ST
--ANDREW D (ELEANOR M) CARRIER P O H34 MACKINAW CT
--ARCHIBALD J PRES ROBERTSON'S INC H127 ARDUSSI ST
--BERNICE (WID THOMAS) H3245 WEST PL
--ELINOR F DENTAL ASST HENRY C NOCLES H629 N PORTER ST
--I H916 MONROE ST APT 1
ROBERTSON INVESTMENT CO (ROBERTSON'S INC) 227 N FRANKLIN ST
ROBERTSON IRENE MRS MACH OPR DAPPER-DO H2112 WHITTIER ST
--JAMES (JULIANA R) CARP MTCE CHE GREY IRON H911 N PORTER ST
--JAMES A (ELAINE A) ENG SAG STEERING GEAR H923 FLEETWOOD DR (C)
--JEFFERY STUDT R911 N PORTER ST
--JESSIE MRS RETD H1101 HESS AV
--JOANNE MRS TCHR BUENA VISTA SCH DIST NO 9 R3310 PEALE DR
--JOHN RETD R1101 HESS AV
--JOSEPH (LISKA) EMP SAG MALLEABLE IRON H3105 DOUGLAS ST
--JOSEPH T (VIRGINIA D) CLK FORDNEY HOTEL H2833 WYNES ST
--KEITH TCHR PS (FLUSHING MICH) R39 W HANNUM BLVD
--KENNETH B JR (TOBY L) SLSMN ROBERTSON'S INC H215 BORLAND CT
--KENNETH B (JANE) SEC-TREAS ROBERTSONS INC H39 W HANNUM BLVD
--LAUREL L STUDT TECH ST LUKE'S HOSP R1620 N MICH AV
--LORA (WID EUG) R1446 S WASHINGTON AV
--ROBT W (MADGE) RETD H518 THOMPSON ST APT 402
--RUSSELL L (HANNELORE) MACH OPR CENTRAL FDRY DIV H2215 SUNSET LA
--RUSSELL L (HANNELORE) COMPUTER OPR CENTRAL FDRY DIV R2215 SUNSET LA
--THOS USA R3245 WEST PL
--THOS A (MARTHA) JOB SETTER SAG STEERING GEAR H2216 S HAMILTON ST
--WM JR STUDT R2502 ADAMS BLVD
--WM JR STUDT R2502 ADAMS BLVD

GENERAL MOTORS CORP.
(CENTRAL FOUNDRY DIVISION —
SAGINAW MALLEABLE IRON PLANT)
37 Florence, West Side, 48605 Tel. 755-0911

SPENCE BROTHERS
General Contractors
Since 1893
417 McCoskry Street Phone PLeasant 5-6508

Montgomery Ward & Co.
Saginaw's Complete Department Store
115 W. Genesee Av. Tel. 752-1121

ROBERTSON
--WM J (MARGARET K) V-PRES ROBERTSON'S INC H2502 ADAMS BLVD

ROBERTSON'S INC, Archibald J Robertson Pres, William J Robertson V-Pres, Kenneth B Robertson Sec-Treas Laundry 235 N Franklin St, Tel PLeasant 2-5151, Branches: 402 N Michigan Av, Tel PLeasant 4-6112 3405 E Genesee Av, Tel PLeasant 4-1621 And 217 Johnson St, Tel PLeasant 2-5567

ROBERTSON'S INC ARCHIBALD J ROBERTSON PRES WM J ROBERTSON V-PRES KENNETH B ROBERTSON SEC-TREAS LNDRY 227 N FRANKLIN ST
ROBIE ROBERT A (DONNA M) MECH HLPR SAG STEERING GEAR H1830 GRATIOT AV
ROBIN EDW G (PEGGY A) SOLR SAG NEWS H811 CONGRESS AV
--MARGT E NURSE ST LUKE'S HOSP R1824 BOND ST
ROBINETT HAROLD (MAY) EMP REID PAPER H2968 WHITTIER ST
ROBINETTE GALE APPRAISER AUTO APPRAISAL SERV R CHESANING MICH
--HELEN C MRS NURSING AIDE ST MARY'S HOSP R2603 WESLEY
--KATHLEEN M MRS CLK KESSLER'S MKT R1603 S FAYETTE
--OLE J (KATHLEEN M) H1603 S FAYETTE ST
ROBINS SEE ALSO ROBBINS
--ANNE R1446 S WASHINGTON AV
--ELLA MRS CLK HENRY A DOERR SCH R3614 E GENESEE
--FRANK L (MARIE P) RETD H1721 CONGRESS AV
--HAROLD B (ELLEN) RETD H5 SALEM CT
--LAVINA M DEPT ASST ST LUKES HOSP H2585 SAMUEL DR
--WM F (MARGT H) RETD H2115 DELAWARE BLVD
ROBINSEN LARRY R1913 WARTENBERG AV

ROBINSON SEE ALSO ROBISON
--ADA O LNDRY WKR ROBERTSON'S INC R814 N WASHN AV
--ARLEIGH J FORMN SAG STEERING GEAR DIV H2920 THAYER ST
--ARTH (LEAFIE) RETD H2830 SCHAEFFER ST (C)
--BERNARD L EMP ST LUKE'S HOSP R1120 WOODBINE ST
--BLANCHE H MRS CLK NEW WELCOME GRO H802 N WASHINGTON AV
--BOBBY A TCHR HENRY A DOERR SCH R BURT MICH
--CALVEN (VERTIS) EMP CHEV SAG FOUNDRIES H543 S 14TH ST
--CARL M (DONNA M) LAB KRETSCHMER CORP H3204 ROBERTS ST
--CHARLES (YOLANDA) FCTY WKR SAG STEERING GEAR R603 CARROLL ST

LA CROSS GLASS, Inc.
GLASS AND GLAZING CONTRACTORS
409 N. Hamilton 755-7707

ROBINSON
--CHARLES E (BARBARA G) PIN SETTER CHEV SAG FDRYS H335 S 30TH ST
--CHARLIE M WAITRESS A&W ROOT BEER R224 N 3D AV
--CLEVION (MARY H) FDRY WKR CHEV SAG FDRYS H3324 CHERRY ST
--CLIFFORD E UPHOL OPPORTUNITY MFG H3221 BUNDY ST
--CLYDE (MAE P) (ROBINSON GARAGE) R460 N 2D AV
--CLYDE (MAE P) (ROBINSON GARAGE) H460 N 2D AV
--CORNELIUS (REBECCA) FCTY WKR SAG MALLEABLE IRON H3208 RUSSELL ST
--CORRINE R1446 S WASHINGTON AV
--CURTIS J (LILLIAN M) FDRY WKR CHEV SAG FOUNDRIES H441 S 22D ST
--CURTISS LAB MALLEABLE IRON R218 S 11TH ST
--DAISY A (WID JOHN W) RETD H615 ORTMAN ST
--DALE L (CAROL A) MACH MILLER PTRN H2308 AVON ST
--DIANE R1521 WILSON AV
--DIXIE L MRS CLK SPOTLESS DRY CLNS R517 WAYNE
--EARLE E (HELEN L) VOCATIONAL DIR SAG BD OF EDUC H4540 HENRY DR
--EARON (LUDIE M) MECH ROBINSON GARAGE H1913 WARTENBERG AV
--EDDIE (SHIRLEY) FDRY WKR SAG MALLEABLE IRON H213 N 13TH ST
--EDW G (FREDDIE M) GRINDER CHEV GREY IRON H507 N 13TH ST
--EDWIN (ELMARIE) EMP SAG GENL HOSP H817 N WEBSTER ST
--ELDRIDGE (WINTHO Y) EMP CHEV GREY IRON H1101 DILLON ST
--ELLEN M CLK ST LUKE'S HOSP R2920 THAYER ST
--EUG (MYRTLE) SHAKEOUTMN CHEV SAG FOUNDRIES H2203 BURT ST
--EUG E (BETTY J) TOOL MKR SAG STEERING GEAR H1521 WILSON AV

POTTER STREET BILLIARDS
RECREATION CENTER
524 Potter St. PLeasant 5-9684

J. GEO. FISCHER & SONS INC.
WHOLESALE DISTRIBUTORS
ELECTRICAL SUPPLIES — WHOLESALE
See Page 25 Buyers' Guide
2115 Rust Av., East Side Telephone 752-4181

HARRIS and FISCHER IRON WORKS INC.
Structural Steel
Ornamental Iron
Fabricating and Erecting
1105 S. Water St.
Tel. PLeasant 2-5129

Saginaw PAINT MFG. CO.
MANUFACTURERS - WHOLESALE - RETAIL
Buy At Our Factory and Save
Architectural Industrial Maintenance
Call PLeasant 5-4491
344 W. GENESEE AV.

HANSON COLLECTIONS
RETAIL, COMMERCIAL, PROFESSIONAL
We Buy Accounts
330 S. Washington Av., Hanson Bldg. Tel. 754-6531

INTERNATIONAL UNION UNITED AUTOMOBILE AEROSPACE AND AGRICULTURAL WORKERS OF AMERICA REGION 1-D (UAW-AFL-CIO)
Tel. 753-2475
1601 N. 6th Ave. P. O. Box 569 Saginaw, Mich.

FURSTENBERG-BRAUN
SAGINAW'S BUILDING MATERIAL CENTER
LUMBER, BUILDING MATERIAL, HOME REMODELING
1764 S. Jefferson Av. "SINCE 1893" PLeasant 2-5101

LEROY'S JEWELERS
Famous For Diamonds
TEL. 754-3051
UNIT 32 FORT SAGINAW MALL

ROBINSON
--FREDDIE CASH SHORTHORN MEATS R507 N 13TH
ROBINSON GARAGE (CLYDE ROBINSON) AUTO REPR 1710 WARTENBERG AV
ROBINSON GEO E R713½ E GENESEE AV
--GEO T (DONNA L) V-PRES-SEC G L LEIDLEIN INSURANCE AGCY H4320 DIRKER RD

ROBINSON GEORGE T (Donna L), V-Pres-Sec G J Leidlein Insurance Agency Inc, 103 Bearinger Bldg, 132 N Franklin St (48607), Tel 752-6106 H4320 Dirker Rd, Tel 792-2105

--GEO W (BEATRICE I) REPR BAKER PERKINS H4885 HENRY DR
--GERALD W (DONNA) FORMN SAG MALLEABLE IRON R2712 MIDLAND RD
--GLORIA J EMP SAG FURN R3208 RUSSELL ST

ROBINSON HAROLD L (Dorothy T) Real Estate Mgr, Second National Bank Of Saginaw, 121 E Genesee Av (East Side; 48607), Tel PLeasant 2-1442, H4240 Dirker Rd, Tel SWift 2-3206

--HENRY YDMN SAG HIGH SCHOOL R209 S 14TH
--ISAAC (MABEL W) DRIVER CHEV SAG FDRY'S H1104 N 8TH ST
--JAMES RETD R323 CARLISLE ST
--JAMES (ADA M) H1736 SUSANNE ST
--JAMES HANDYMN CHEV SAG FDRYS R1009 S 27TH ST
--JANICE R518 N 9TH ST
--JEANETTE R412 N 11TH ST
--JENNIE E (WID ALBERT B) H2012 E REMINGTON ST
--JEROME R518 N 9TH ST
--JOE (EULAR M) JAN RAYMOND DRIVE INN R421 S 20TH ST
--JOEL R (JEAN) APPR TOOL MKR HELFRECHT MACH H1732 WOOD ST
--JOHN W JR (LUCILLE) LAB SAG MALLEABLE IRON H326 S 31ST ST
--JOSEPH R3314 RUSSELL ST
--KEITH STUDT R2203 BURT ST
--KENNETH W (MARGE) DIR INTL UNION UNITED AUTO AEROSPACE IMPLT WKRS R GRAND RAPIDS MICH
--LAWRENCE D STUDT R4240 DIRKER RD
--LINDA STUDT R3021 FULTON ST
--LIZZIE MRS TCHR EDDY JR HIGH SCH R3413 RUSSELL
--LUCILLE A NURSES AIDE ST LUKE'S HOSP R326 S 31ST ST

ROBINSON
--LUDIE M AIDE HOYT NURSING HOME R1913 WARTENBERG
--LYLE DRIVER GRAFF CONSTN CO R2830 SCHAEFFER ST (C)
--MABEL R2512 DAVENPORT AV
--MABEL W MRS (MABEL'S BEAUTY SHOP) R1104 N 8TH
--MAJOR M (CARRIE) CORE MKR CHEV SAG FDRY'S H848 S 11TH ST
--MARGT E MRS CHKR KROGER'S H1631 HOWARD ST
--MARIE A (WID MAURICE) MGR PARKER DAIRY H2996 WELLAND DR
--MARION MRS R2326 LEDYARD ST
--MARTHA EMP HERTIHEN NURSING HOME R641 S 13TH ST
--MARTHA J MRS AIDE HERITAGE NURSING HOME R2969 PERKINS ST
--MAURICE J JR (ELIZ) PRINTER SAGINAW NEWS H4120 MORRIS ST
--MICHL USN R2515 LINDA ST
--MILDRED H2237 BARNARD ST
--MILDRED A (WID HORACE M) RETD R2424 SCHAEFER ST
--MYRON J (ELLEN A) ACCT 804 SUTTON H804 SUTTON ST
--PAT L SLSWN SAG PUBL R1120 WOODBINE ST
--PATRICIA TCHR MAC ARTHUR HIGH SCH R8191 MEDALLION DR
--PENNY AIDE HOYT NURSING HOME R1850 W CURTIS RD
--PRESTON (JOAN) H3213 LAPEER AV
--RICHD STUDT R2515 LINDA ST
--ROBT L (JEANETTE L) SLSMN J P BURROUGHS CO H2515 LINDA ST
--ROBT R (MAUREEN M) TOOL MKR CHEV TRANSMISSION H2512 DAVENPORT AV
--RONALD R (SHARON L) TESTER CHEV SAG FDRY'S H1711 N BOND ST
--ROSIE L R1423 FINDLEY ST
--RUBY MRS STAFF AID MITTEN BAY GIRL SCOUT COUNCIL R BURT MICH
--RUTH M MRS TCHR CARROLLTON JR HIGH SCH H1210 HANCOCK ST
--SAM FDRY WKR CHEV GREY IRON H1615 BURT ST
--SHERMAN FDRY WKR SAG MALLEABLE IRON R602 N FRANKLIN ST
--SHIRLEY DENTAL ASST ROBT U FLYNN R SHIELDS MICH
--SUSAN C MRS H902 N 5TH AV
--SUZANNE K TYPIST YOUTH PROTECTIVE SERV R1521 WILSON AV
--THERON P (PEGGY L) H2306 BENJAMIN ST
--THOS JR LAB CHEV GREY IRON R1344 CARROLL ST
--VAN ASMBLR SAG STEERING GEAR R1815 CARROLL ST
--WALTER H603 N JEFFERSON AV APT 1
--WARD E (EVA D) MILLWRIGHT CHEV SAG FDRYS H435 S WEADOCK AV
--WAYNE G (ARLENE D) SWITCH CLK CHEV GREY IRON H2011 NEWBERRY ST

TEAMSTERS, CHAUFFEURS, WAREHOUSEMEN & HELPERS
LOCAL UNION NO. 486
1245 E. Genesee Ave. Tel. PLeasant 5-0516

Rodarte BUILDERS, INC.
HOME BUILDERS
F.H.A. - GI and CONVENTIONAL MORTGAGES LOW DOWN PAYMENTS
3014 PERKINS (48601) TEL. 754-1486

ROBINSON
--WM J PLANNING DEPT WKR US GRAPHITE R2996 WELLAND DR
--WILLIE (BEATRICE) EMP CHEV SAG FDRYS H2336 PERKINS ST
--WILLIE L (MILDRED) FCTY WKR CHEV TRANS H621 JOHNSON ST
ROBISHAW EMMA R (WID PHILLIP E) H2070 REINHART ST
--EUG L (ELEANOR L) DIE MKR SAG STEERING GEAR H2688 LOCHMOOR PL
--ROBT J (BETTY J) INSP SAG MALLEABLE IRON H2404 FORDNEY AV
ROBISON SEE ALSO ROBINSON
--DONALD L (BERNICE H) ZONER OPR DOW CORNING H2202 PATTON ST
--EDWARDA EMP ST LUKE'S HOSP R2029 SHERIDAN ST
--FORREST J (EDWINA M) EMP WOLVERINE EQUIP H2029 SHERIDAN AV
--HAROLD W (HELEN M) MACH BAKER PERKINS H1539 GREENWICH ST
--JAMES C (JANICE A) FORMN CHEV GREY IRON H490 SHATTUCK RD (C TWP)
--JOHN R (ALICE A) MOLDER CHEV SAG FOUNDRIES H1433 S PARK AV
--MERVIL L (NEVA L) CRANE OPR BENDER & SONS CONSTN H212 S ELM ST
ROBLES RAMIRO D (HERMELINDA D) LAB MERRIT PKG H3264 LAPEER AV
ROBNOLTE FLOYD O (VERA M) SWEEPER COMBUSTION ENG H2416 BALDWIN AV
--HAROLD F (SUELLEN) BMO CHEV GREY IRON H3666 CHURCH ST (C)
ROBSEN JUDITH MRS H1003½ N PORTER ST
ROBSON ARTH (ELIZ M) RETD H1220 CLEVELAND ST
--ARTH JR (JACQUELINE D) (TRI CITY PATTERN) H4850 HENRY DR
--DONALD A MOLDER SAG FOUNDRIES R1121 LYON ST
--ELAINE WAITRESS NAVARRO'S BAR R515 CONGRESS
--HENRY G (LEONA M) MACH EATON MFG H1921 N CAROLINA ST
--KENNETH D SERVMN OREM & SON R1121 LYON ST
--LEONA M MRS SERV OFC WKR GODWIN'S R1921 N CAROLINA
--MARTHA SLSWN STEWART FABRICS R2786 WARWICK ST
--NORMAN A RETD H1121 LYON ST
--RANDALL R (MARGT J) (TIMM & ROBSON) H2786 WARWICK ST
--RICKY STUDT R1908 ELSIE ST
--SIDNEY (ELAINE M) ATNDT CHEV SAG FDRY H1908 ELSIE ST
ROBY CLAUDE (RACHEL) LAB CHEV GREY IRON H939 N 3D AV
--EMIL (GERMAINE) RETD R935 WRIGHT ST
--FREDDIE MRS H1914 SYRACUSE ST
--JAMES T MACH OPR FARM BUREAU SERVICE R1329 FARWELL ST
--MYRTLE MRS H913 MC COSKRY ST
--ROBT E (PATRICIA) OFC WKR C P CO R3405 CREEKWOOD DR
--WILLIE (CLARA) FDRY WKR CHEV SAG FDRYS H REAR 329 N 4TH AV
ROCCHIO CLEMENTINE T MRS AIDE ST MARY'S HOSP R215 HOLDEN
--DOMINIC J (CLEMENTINE T) PIPE FTR BIGELOW CO H215 HOLDEN ST

LAKE HURON CREDIT UNION
Save With Us
Life Insurance On Your Savings
509 N. HAMILTON 755-2403

ROCCHIO
--MARY STUDT R215 HOLDEN ST
--VINCENT J (MARGARET R) POLICEMN CITY POLICE DEPT H3245 DREXEL DR
ROCHA AJUEDA MRS H1815 SALT ST
--ANTHONY A R923 N 6TH AV
--AUGUSTINE (CAROLINE) LAB CHEV GREY IRON H923 N 6TH AV
--AUGUSTINE JR STUDT R923 N 6TH AV
--CORA MRS H1436 S WARREN AV
--DANL (MARY L) INSP EATON YALE & TOWNE H1021 S WEBSTER ST
--FRANK JR GRINDER SAG MALLEABLE IRON R2431 LEDYARD ST
--FRANK A (JUANITA) GRINDER SAG MALLEABLE IRON H2431 LEDYARD ST
--GERALDINE IBM OPR MORLEY BROS R1436 S WARREN AV
--JOHN J (PAULA) BLAST OPR CHEV SAG FOUNDRIES H127 S 14TH ST
--JOSEPH J (THERESA) DRIVER CHEV GREY IRON H730 N 28TH ST
--LAWRENCE R730 N 28TH ST
--MARCELINE (WID ADOLPH) R414 S 12TH ST
--MARTIN S (MARTINA) JAN SAG FURN SHOP H4208 GREEN ST
--PATRICIA STUDT R923 N 6TH AV
--PETER CUSTODIAN BRIDGEPORT HIGH SCH R1436 S WARREN AV
--PHILLIP (ANGELINE) (PHIL'S BARBER SHOP) H411 S 5TH AV
--ROLANDO FDRY WKR CHEV SAG FDRYS H919 TUSCOLA ST APT 1
--THERESA MRS TELLER SECOND NATL BANK R730 N 28TH ST
ROCHE DAVID C (HELEN G) V-PRES SEC MICHIGAN SUGAR CO H4789 IRONWOOD ST
--DAVID H STUDT R4789 IRONWOOD ST
--J L (MANULLA) EMP CHEV SAG FOUNDRIES H121 S 13TH ST
ROCHLA ERIC D (HELEN F) RETD H1833 BAY ST
ROCK ANNA M MRS BKPR SAGINAW FRUIT H1522 STANLEY ST
ROCK COTE DECORATING (ELMER FAHNDRICH) 1324 S HAMILTON ST
ROCK DAWN M SLSWN HEAVENRICH BROS H434 S PARK AV APT 5
--HELEN E (WID JAMES L) WAITRESS BANCROFT HOTEL H2300 JEROME ST
--INDIA L (WID CLEMENT A) TELLER SECOND NATL BANK H134 LOCKWOOD

ALBERT T. REINBOLD
REALTOR
Tel. 755-0968
2027 N. Bond at State

IVAN FOERSTER
GENERAL CONTRACTOR — BUILDER
Residential — Commercial
HOMES — REMODELING — SWIMMING POOLS
Designing — Free Estimates
314 N. Hamilton Tel. 792-9649

J & B CAR WASH
HAND CAR WASH
Waxing • Cleanest Wash In Town • Engine Cleaning
709 N. JEFFERSON 755-9828

R. C. HENDRICK & SON INC.
BUILDERS Established 1876 CONTRACTORS
427 ATWATER Main Office — Yard — Warehouses PHONE PLeasant 5-8116

BENJAMIN J. MARXER
Realtor
Appraiser
Expert Sales Staff
755-7763
519½ Lapeer Ave.
NATIONAL ASSOCIATION OF REAL ESTATE BOARDS REALTORS ARE ACTIVE MEMBERS OF CONSTITUENT BOARDS

THE MANUFACTURERS LIFE INSURANCE CO.
COMPLETE GROUP LIFE AND PENSION SERVICE
TEL. 793-0080
4855 STATE

Maddy Music Co.
Exclusive Dealer For:
BALDWIN PIANOS and ORGANS
In Midland
127 McDonald
Tel. 631-6630
In Saginaw
4940 Gratiot
Tel. 793-4521

ROCK
--JANICE STUDT R2300 JEROME ST
--META M RETD H2240 N WOODBRIDGE ST
--ROBT A (SYBLE J) EMP A & W VENDING (BAY CITY) H1608½ STATE ST
--TERRY L STUDT R134 LOCKWOOD ST
ROCKAFELLOW DELORES MRS JANITRESS JONES SCHOOL R1443 ATWATER
--JOHN A (ESTHER M) CUSTDN WEBBER SCH H1435 ATWATER ST
--LE ROY B (DELORES G) CARP BD OF EDUC H1443 ATWATER ST
ROCKETT LOUIS B (SHIRLEY J) LAB CHEV GREY IRON H520 CREGO BLVD
--PORTER J (MINNIE P) SHAKEOUT MN CHEV GREY IRON H2641 GORHAM PL
ROCKOWSKI CYNTHIA STUDT R2214 LOWELL AV
--JOHN A (MARY B) ENG BAKER PERKINS H2214 LOWELL AV
ROCKWELL ELIZ L MRS V-PRES LIEBERMANN TRUNK CO OF SAG R634 SHERIDAN AV
--HIEL M (ELIZABETH L) PRES LIEBERMANN TRUNK CO OF SAGINAW H634 SHERIDAN AV
--HIEL M JR (MARY B) SEC-TREAS LIEBERMANN TRUNK CO OF SAGINAW H215 WYLIE ST
ROCKWOOD GEORGIANA LABY TECH ST LUKE'S HOSP R923 ASH ST
--JAMES W (GEORGEINA A) ORDER CLK REICHLE SUPPLY H923 ASH ST
--MARK W STUDT R923 ASH ST
ROCZKOWSKI DENNIS L STUDT R2220 LOWELL AV
--WALTER J (HELEN I) MACH OPR EATON MFG H2220 LOWELL AV
RODAMMER EDNA MAID R1657 BROCKWAY ST
RODARTE BUILDERS INC, Manuel J Rodarte Pres, Valerino Rodarte Sec Virginia H Rodarte Treas, Home Builders, FHA-GI And Conventional Mortgages, Low Down Payments, 3012 Perkins St (48601), Tel 754-1486 (See Page 10 Buyers' Guide)
RODARTE MANUEL (VIRGINIA H) PRES RODARTE BLDRS R3531 CREEKWOOD DR
--VALERINO SEC RODARTE BLDRS INC
--VIRGINIA H MRS TREAS RODARTE BLDRS INC R3531 CREEKWOOD DR
RODAU ADAM (HUNTLEY) FRAMER TEL CO R BAY CITY MICH
RODD WM R (IDENA) MGR FARM BUR MUT R CARO MICH
RODEA THOS R (SUSAN B) H2009 MORRIS ST
RODEITCHER CLARENCE A (LUCILLE H) DEL MN MORLEY BROS H1823 JORDAN ST

RODEITCHER
--DIXIE L MRS CLK SPCTLESS CLEANERS R1823 JORDAN ST
--FRANK J (GLADYS E) RETD H2333 N WOODBRIDGE ST
--MARY A TCHR WESTDALE SCH R2333 N WOODBRIDGE ST
--OTTO RETD R809 AMES ST
RODEN OTIS W (VIVIAN) CRANE OPR MORRIS NOVER H104 GOETZ ST
--VIVIAN MRS TCHR MERRILL PK SCHOOL R104 GOETZ ST
RODER DORIS E MRS NURSE ST MARY'S HOSP R221 DIVISION ST
RODERICK LUTHER LAB CHEV SAG FDRYS R2607 JANES AV
RODERIQUEZ RAYMOND USA R128 N 11TH ST
--STEVE FCTY WKR SAG STEERING GEAR R128 N 11TH ST
RODES DOROTHY M MRS H1520 S WARREN AV
--FRANCES (WID PAUL) RETD R1925 NEWBERRY ST
--LOUIS J MTCEMN CITY HALL H1925 NEWBERRY ST
RODGER FREDK R319 N 5TH AV
RODGERS SEE ALSO ROGERS
--BILLIE D MRS H1120 N 10TH ST APT 4
--DENNIS R MASON LAWRENCE DELMONT CONSTN R813 S OAKLEY ST
--EVELYN H1332 DWIGHT ST
--JOHN N (WILLIE M) CUPOLA TNDR CHEV GREY IRON H1029 N 4TH AV
--LOUIS A (WILLMA B) SUPT SHETLER PUMP CO H2469 BELLEVUE AV
--NORA MRS CASH AL'S FOOD MKT R FREELAND MICH
--PAMELA A STEN CENTRAL FDRY DIV R1170 ALLENDALE DR
--RAYMOND JR MLDR CHEV GREY IRON R319 N 5TH AV
--RAYMOND R (OPAL) MACH OPR SAG STEERING GEAR H1410 CARLISLE ST
--RUTH V MRS H813 S OAKLEY ST
--TERRANCE L (TERI) EMP GENL ELEC H1122½ MACKINAW ST
--WM G EMP ST LUKE'S HOSP R813 S OAKLEY ST
RODITCHER FERN M (WID ROBT) RETD H1407 BIRNEY ST
--ROBT L (BEATRICE A) UTILITYMN C P CO H1720 JACKSON ST
RODOSA BARBARA MRS CLK GMAC R BURT MICH
RODREGUEZ JOHN B EMP CHEV SAG FDRY'S R914 LAPEER AV
RODREQUEZ MAC M TREE TRMR CITY DIV OF PARKS R378 S 4TH ST
RODRIGUES SEE ALSO RODRIGUEZ AND RODRIQUEZ
--NIEVES (ARLETTA) PIN SETTER CHEV SAG FOUNDRIES H322 S 19TH ST
RODRIGUEZ AMBROCIO S (LUPE) CREWMN MC DONALD'S HAMBURGERS H232 S 6TH AV
--ANASTACIO (ISIDRA) FDRY WKR CHEV SAG FDRY'S H1403 ESSLING ST
--ANCIETO R (MARY M) CLNRM CHEV SAG FDRY'S H1827 N 25TH ST
--ANTONIO C (CARMEN) CUPOLA TNDR SAG MALLEABLE IRON H223 VERMONT ST
--ARTURA (MARY) FCTY WKR CHEV SAG FDRYS H3740 HAROLD ST

Brady, Schirmer & Company
AGENTS
THE HARTFORD INSURANCE GROUP
1000 Second National Bank Bldg. Phone 755-8105

RODRIGUEZ
--CRISPINA MRS GENL LAB DAILEY PICKLE DIV R3093 N MICH
--DORA M MRS AIDE HERITAGE NURSING HOME R2220 HEMMETER ST
--DORA M R1415 FENTON ST
--ELIDA CLK YANKEE STADIUM 19 R1403 ESSLING ST
--GREGORY (GLORIA) FDRY WKR CHEV SAG FDRYS H824 S PARK AV
--GUADALUPE JR (SARAH) PRESS OPR MEANS STAMPING H340 S 11TH ST
--HUMERTO (VICTORIA) CONSTN WKR MIDLAND H626 N 6TH AV
--ISABEL H220½ N 11TH ST
--JAMES EMP CHEV SAG FOUNDRIES R1809 E GENESEE AV
--JANIE STUDT R2013 PHELON ST
--JESSE R2013 PHELON ST
--JIMMY STUDT R506 S 11TH ST
--JOE CORE PROCESSOR CHEV GREY IRON R1415 FENTON ST
--JOSEPH (OLIVIA) H1403 WALNUT ST
--JOSEPH (MANUELA) CORE MKR CHEV SAG FDRY'S H324 S 11TH ST
--JUAN (SOCORRO) EMP SAG MALLEABLE IRON H119 RELLIS ST
--JUANITA R1403 ESSLING ST
--JUSTO (CONSUELO) LAB B CLINKSTON & SONS H506 S 11TH ST
--LUZ V MRS CLK ST MARY'S HOSP R1950 RAY ST
--MANUEL H (CARMEN T) WLDR SAG PRODUCTS H506 S 11TH ST
--MARIANO (JOSEPHINE) LAB C & O RY H3300 FULLER ST
--MARY MRS H2013 PHELON ST
--MICHL (ROSA) R1500 S HAMILTON ST
--OLIVIA MRS EMP HOLSUM CAKE CO R2530 N CENTER RD
--OTILIA MRS NURSING AIDE ST MARY'S HOSP R1950 RAY ST
--PAULINE F (WID ANGELO) H1319 N 5TH AV
--RAYMOND STUDT R1403 ESSLING ST
--ROLAND E CONSTN B JACQUEZ R1011 N OUTER DR
--TIRZO L (EMETERIA M) CORE PROCESSER CHEV GREY IRON H1415 FENTON ST
--TOMASA OFC CLK HEAVENRICH BROS R BURT MICH
--VICTORIA CLK ST MARY'S HOSP R1950 RAY ST
--YOLANDA STUDT R1500 S HAMILTON ST
RODRIGUS ANNIE H447½ S 9TH ST
RODRIQUES CHRISPINA EMP DAILEY PICKLE CO H3093½ N MICHIGAN AV (C)
RODRIQUEZ AUGUSTINE (JUANITA) FCTY WKR CHEV SAG FDRY'S H1712 HARTSUFF ST
--CONNIE M R506 S 11TH ST
--DAVID S (OLIVIA G) ATNDT CHEV GREY IRON H2530 N CENTER RD
--DELPHINA (WID REFUGIO) H1127 OWEN ST

MacARTHUR ROOFING & SHEET METAL
Residential—Commercial—Industrial
Over 40 Years of Satisfied Customers
3046 Carrollton Call PLeasant 5-5348

RODRIQUEZ
--EMETERIA EMP ST LUKE'S HOSP R4540 SHATTUCK RD
--ENEDINA MRS CLN WN ST FRANCIS HOME R227 S 7TH
--FERMIN (MARGARITA) JAN COUNTY DEPT SOCIAL WELFARE R1500 S HAMILTON ST
--GUADALUPE R R646 S 4TH AV
--JOSEPHINE STUDT R2530 N CENTER RD
--LEONARD SERVMN WM C WIECHMANN R340 S 11TH ST
--MAC (MARY E) LAB CITY CEMETERIES DIV H378 S 4TH AV APT 1
--PEDRO S (MARGT R) H646 S 4TH AV
--RAMON M (MARY M) FDRY WKR CHEV SAG FDRY'S H128 N 11TH ST
--RICARDO R2530 N CENTER RD
RODY LEO (BETTY M) STOCKMN SUNSHINE BISCUIT H619 W GENESEE AV
--LYDIA R400 S 14TH ST
--THOS F (HELEN F) OFC WKR CHEV GREY IRON H1812 E PACKARD DR
RODZIEWICZ STANLEY B STUDT R2312 OWEN ST
ROE SEE ALSO ROWE
--BARTLEY G (HELEN B) CRANE OPR BOURDOW TRUCKING H1914 W MICHIGAN AV
--BARTLEY W (MARILYN R) MILLWRIGHT SAG MALLEABLE IRON H1752 RING ST
--CHRIS B MACH OPR SEVERANCE TOOL IND H1645 BOXWOOD ST
--DENNIS N SLSMN SINGER CO R100½ S WEADECK
--EARL SLSMN NATL BISCUIT R FLINT MICH
--JANET MRS H1001½ S WEADOCK AV
--JOSEPH A (BETTY) EQUIP REPR C P CO H2325 WEISS ST
--KENNETH W (GERALDINE M) INS CONSULTANT GREAT-WEST LIFE ASSURANCE H4558 COLONIAL DR APT

SAGINAW VALLEY BOOKSTORE
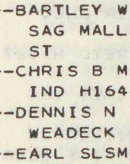
City's Finest Collection of Religious Records
715 E. GENESEE AV.

BARNEY DUFF AGENCY
Insurance
•
1012 Second National Bank Bldg.
•
Phone 752-8135

REAL ESTATE — INSURANCE
CLARENCE RADEWAHN
Realtor
7261 Gratiot Road
Phone SW 2-8787
Residence Phone SW 2-4392

RALPH J. MAHAR -- CONTRACTOR
INSURANCE CLAIMS, REPAIR WORK
PAINTING — REMODELING — CARPENTRY — ROOFING
2736 S. 23d *(See Page 14 Buyers' Guide)* Tel. PLeasant 2-1805

Saginaw Savings
AND LOAN ASSOCIATION
FEDERAL HOME LOAN BANK SYSTEM MEMBER
80 YEARS OF EXPERIENCE IN THRIFT AND HOME FINANCING SERVICE
219 S. Michigan Ave. Tel. 793-9600
4815 State Rd. Tel. SWift 2-8701
ALMA OFFICE—211 W. Center Tel. HObart 3-2156
GRATIOT RD. OFFICE—5145 Gratiot Rd. Tel. SWift 3-4944
FRANKENMUTH OFFICE—111 N. Main Tel. 652-6181
FEDERAL SAVINGS AND LOAN INSURANCE CORPORATION SAFETY OF YOUR SAVINGS INSURED UP TO $15,000

★ BEST ★
BUY
BOB
BEETS
And
Associates

ROBERT W.
BEETS
Broker
WE TRADE
SELL
BUY
BUILD
and
APPRAISE
REAL ESTATE
RENTALS
PROPERTY
Management
LAND
CONTRACTS
1410
PHELON
TEL.
PLeasant
4-4421
(See Page 44
Buyers' Guide)

ADAM MEYER & SONS
Painting and Decorating
UNION LABOR
3216 Bay Rd. Telephone SWift 2-8101
SAGINAW, MICHIGAN

ROE
--NANCY MRS TCHR JONES SCHOOL R5655 DIXIE HWY
--RAYMOND L (MARY J) ENG FISHER CONTR H2548 JULIANNE DR
--ROBT (JEAN) DRIVER FARM CREST BAKERIES H2614 BLACKMORE ST
--ROBT MRS OFC WKR PENNEY'S R135 TRIER ST
--ROBT F STUDT R4558 COLONIAL DR APT 2
--THEO (GRACE) PNTR 1645 BOXWOOD H1645 BOXWOOD ST
--WANDA DESIGNER FLOWER HAVEN R MADISON HEIGHTS MICH
--WM P (WANDA F) (FLOWER HAVEN) R MADISON HEIGHTS MICH
ROEBUCK CLIFFORD V MTCE FARM BUREAU SERVICE R6865 WEGNER RD
--KENNETH DRIVER COUNTY RD COMN R BIRCH RUN MICH
ROECKER ANN M (WID JOHN G) H512 AMES ST
--GEO USA R2913 CONGRESS AV
--HELEN D MRS CLK DOUGLAS TRUCKING H2913 CONGRESS AV
--JOANN STUDT R2913 CONGRESS AV
--ROBT J CARRIER PO R512 AMES ST
ROEDEL ELMER E RETD R915 ASH ST
--HERMAN H (MATIHILDA H) RETD H915 ASH ST
--JOHN A (KAY) APPR MILLER ELEC R1365 HOULIHAN
ROEDER CARL V (SALLY S) RETD H1827 N CHARLES ST
--FRED J (CAROLE A) ENG CHEV SAG FDRY'S H822 POST ST
--GARY C (PAMELA) TCHR RICKER JR HIGH SCHOOL H4894 FONTAINE BLVD APT 9
--HENRY M SERV SUPVR WM C WIECHMANN R BAY CITY MICH
--PAMELA A MRS TCHR HILL HIGH SCHOOL R4894 FONTAINE BLVD
ROEGLIN BARBARA (WID CHAS) RETD R2214 OAKWOOD AV
--RICHD D LAB SAG STEERING GEAR H2214 OAKWOOD AV
--WAYNE R (LAURINE S) TOOL MKR M CURRY H2518 WESLEY DR
ROEHM MARJORIE TCHR LOOMIS SCH H317½ S MASON ST
ROEHNICKE JEANNE OFC WKR TEL CO H2115 MERSHON ST
ROEHRIG GEO V (ELEANOR E) AUD SAG STEERING GEAR H4886 WEISS ST
ROEKLE ELAINE L MRS OFC NURSE DONALD F WOOMER R1703 DURAND

ROEKLE
--GERALD A (ELAINE L) (JAKE'S GRILL) H1703 DURAND ST
--JAMES F (BETTY J) DRIVER SLSMN H2796 COURTLAND PL RELIABLE LINEN
--JANET SUPVR TEL CO H2103½ STATE ST
--VICTOR A (MARY L) SLS REP DUDLEY PAPER CO H714 S JEFFERSON AV
ROENICK SEE ALSO ROENICKE AND ROENNECKE
ROENICKE ARLENE M MRS OPR KING TEL ANSWERING SERV R2402 N MASON
--CARY J (MARIE J) SET UP MN CHEV TRANS H1614 CORNELIA ST
--DONALD C (JEAN) SHT MTL WKR VALLEY CORNICE & SLATE R4839 LOCUST RD
--DORA D (WID ROBT A) H316 STORCH ST
--DORA L (WID ELMER) H1619 W GENESEE AV
--EUG W (GERALDINE L) MACH OPR MILES MACHY CO H2126 HAZELWOOD AV
--GARY W JAN CP CO R2402 N MASON ST
--JOHN E (ARLENE M) MACH OPR SAG STEERING GEAR H2402 N MASON ST
--KENNETH L (BETTY L) H1418 SHERIDAN AV
--RUTH D WAITRESS HAMBURG HUT R1026 BROWN
--WALTER A (HELEN L) SLSMN FURSTENBERG-BRAUN LBR H610 S OUTER DR
--WALTER A JR (NORMA J) SLSMN FURTENBURG BRAUN & CO H1390 LAMONT ST
--WM O (MABEL K) RETD H1520 EMILY ST
ROENNECHKE ANNEMARIE MRS (BERTIE'S PASTRY SHOPPE) R722 SHERIDAN AV
ROENNECKE WERNER JR STUDT R722 SHERIDAN AV
--WERNER K (ANNEMARIE) (BERTIE'S PASTRY SHOPPE) H722 SHERIDAN AV
ROESCH LUDWIG (BETTY) TOOL MKR B&K CO H1534 BAY ST
ROESE JAMES A (DOLORES F) MGR SERVALL CO H2212 SUNSET LA
ROESER CAMILLE C (WID EDWIN M) H1510 COURT ST
--CARL E (MILDRED L) SUPVR TEL CO H2733 WEST DEXTER DR
--CLARENCE L WRITER R921 CASS ST
--ELMER E (ESTHER E) FORMN CHEV SAG FDRY H324 N 22D ST

ROESER FLOWER SHOP
(JANE S ROESER)
FLOWERS FOR ALL OCCASIONS
200 S MICHIGAN AV (48602)
TELEPHONE 793-3900

ROESER HAROLD C CONVEYING SYS 120 N MICH AV RM 204 H921 CASS ST

VALLEY NATIONAL BANK
VALLEY NATIONAL BANK
Friendly Complete Banking Service
Parking for Over 2,000 Cars
FEDERAL DEPOSIT INSURANCE CORPORATION $15,000 MAXIMUM INSURANCE FOR EACH DEPOSITOR MEMBER
4550 STATE at HEMMETER TEL. SWift 2-8754

READY MIXED CONCRETE
CARROLLTON CONCRETE MIX, Inc.
PLANT – 753-7737
Carrollton Paving Co. and Carrollton Concrete Mix Office
2924 CARROLLTON RD. (WEST SIDE) TEL. 752-7139

ROESER
--JACQUELINE V MRS DENTAL ASST ROBT L ROESER R122 S BOND
--JANE S (ROESER FLOWER SHOP) H220 S GRANGER ST
--MILDRED MRS BKPR MRS LORAINE K MILLER R2733 W DEXTER DR
--ROBT L (JACQUELINE V) DENTIST 1508 COURT H122 S BOND ST
--RONALD E ENG SAG STEERING GEAR R324 N 22D ST
ROESKE HELMUT A (ILSE K) MACH SAG GREY IRON H2233 KING ST
--WALTER W (IRMA) MTCE SUPT DAILEY PICKLE DIV R2950 BADGER PL
ROESLER JOSEPH INSTALLER A T FRANK CO INC R6885 SHIELDS RD
--MATILDA I (WID JOHN) H4209 JOSLIN ST
ROETHKE CARL L (WILMA DEAN) PRES MINATURE RAILROAD INC H1759 GRATIOT AV
ROETHKE FLOWERS—JOE GAERTNER'S INC, H Joseph Gaertner Jr Pres, Constance R Gaertner Sec-Treas, Wedding Bouquets, Corsages, Funeral Flowers, 333 S Washington Av (48607), Tel 754-8447
--JUNE TCHR SOUTH SCHOOL H1805 GRATIOT AV
--MARGT C (WID CARL) RETD H119 HAYDEN ST
ROETHLISBERGER GARY OPTN DELTA OPTICAL R3520 S 29TH ST
--JAMES (LORRAINE) DRIVER CHEV SAG FDRY'S H717 CLEVELAND ST
--MYRTLE (WID JOHN A) H636 S WARREN AV
--RICHD (VALARIE) DRIVER FISCHERS H1164½ VINCENT ST
--ROBT (HELEN B) SWTCHMN C&O RY H1922 WHEELER ST
--TERRY STUDT R1922 WHEELER ST
ROFKA RICHD L SERVMN NATL CASH REGISTER R LINDEN MICH
ROG'S BAR (ROGER N BRASSEUR) TAVERN 2350 S MICHIGAN AV
ROGA ANDREJS ELECTN DEFOES R2023 SCHAEFER ST
--ASTRIDE EMP MICH BELL TEL R2023 SCHAEFER ST
ROGALSKI CHESTER FCTY WKR SAG FDRY H3334 RUCKLE ST
--CHESTER J (SALLY A) MACH BAKER PERKINS H1322 HILAND ST
--EDW J (BERNADINE A) ELECTN HUGH LAUNDRA H2302 PATTON ST
--GERALD L (KATHLEEN A) MATL HNDLR CHEV GREY IRON H2732 SHAHEEN DR
--KATH (WID EDW) R2966 MONROE ST (C)
--MARGT MRS CHKR GREENWALD'S LNDRY H1340 WARD ST
--STELLA M MRS (PERKINS CURTAIN & DRAPERY LNDRY) H916 GRATIOT AV
--WALLACE W (SALLY G) LABY TECH CITY WATER DEPT H3344 BINSCARTH
ROGASZEWSKI JOSEPH D (MARCIA) STOCK-CLK KERNS OF SAGINAW R2106½ PERKINS
ROGEL CHARLES E (EVA M) TOOL ENG SAG STEERING GEAR H2121 DIVISION ST
--FREDK T (CHRIS M) INSP SAG STEERING GEAR H2417 N WOODBRIDGE ST

MEANS STAMPING CO.
Light & Medium Stampings
1860 S. JEFFERSON AV. SAGINAW, MICHIGAN
TELEPHONE 754-1433

ROGEL
--LOUIS M (ROSE A) PLANT WKR BORDEN'S H1406 S 15TH ST
--MARY (WID MIKE) H513 SUPERIOR ST
--RONALD J USN R1406 S 15TH ST
ROGER EAMON R1222 N 4TH AV
--HARRIS R (RUTH P) IRON WKR H3336 OAKWOOD AV
ROGERS SEE ALSO RODGERS
--ARNOLD E ATNDT HERSEM'S PHILLIPS SERV H1002 CONGRESS AV
--ARTH (BETTY) GLAZIER LA CROSS GLASS R FLINT
--BETTY MRS TELLER SECOND NATL BANK R4938 HEPBURN ST
--BRADY RETD H400½ POTTER ST
--CHARLES H (NORMA J) SIGNALMN PENN CENTRAL RY H804 CLEVELAND ST
--CLARENCE E CORE MKR SAG MALLEABLE IRON H2116 CHERRY ST
--CLYDE F (BETTY A) (ZIGGIE'S SINCLAIR SERV) H1250 TREANOR ST
--CURTIS (LEOLA) LAB SAG MALLEABLE IRON H3844 JOHNSON ST (C)
--DENNIS R2429 BARNARD ST
--DENNIS USA R2608 WITTERS ST
--DEWAYNE W (DORIS I) FDRY WKR CHEV SAG FDRYS H900 S 27TH ST
--ELIZ MRS H704 VERMONT ST
ROGERS GARAGE (JOHNNY ROGERS) AUTO REPR 3025 SEARS ST
ROGERS GENE L (DORIS) DRIVER INTERSTATE SYSTEM R FLUSHING MICH
--GILBERT L (HILDEGARDE E) CHF ROBERTSON'S H2608 WITTERS ST
--GLEN R (LUCY M) H2126 MAPLEWOOD AV
--HELMY BKPR ROBERTSON'S INC R519 MILLARD ST
--JAMES E DIE SETTER MEANS STAMPING CO R1136 JANET DR
--JOHN E (PEARL I) BRKMN C & O RY H417 N MASON ST
--JOHNNY (CORRINE) (ROGERS GARAGE) H3025 SEARS ST
--LARRY USA R3617 CHURCH ST (C)
--LAURA H916 S WASHINGTON AV APT 2
--LEO J (HELEN G) MACH OPR CHEV TRANS H4005 RANDOLPH ST
--LINCOLN FDRY WKR CHEV SAG FDRYS H914 TUSCOLA ST
--MAMIE MRS R REAR 214 N 4TH AV
--MARCIA STUDT R4939 HEPBURN RD

FRED SNIDER INSURANCE
GENERAL INSURANCE
6400 State Rd. Tel. 752-5165

GRANT GROCER CO.
QUICK FROZEN FOODS • RESTAURANT SUPPLIES
2700 PERKINS ST. PHONE PL 2-3161

REITZ FUNERAL HOME
"One of Saginaw's Oldest and Reliable"
1026 E. Genesee Ave. Phone PLeasant 2-7911

STEVENS **MOVING & STORAGE**
WORLD-WIDE SERVICE
121 S. NIAGARA
"ON THE DRIVE SINCE 05"
TEL. 793-8000

DUNCAN McKEE
REALTOR
MULTIPLE LISTING MEMBER
•
Specializing in
Residential and Investment Properties
•
Land Contracts
PHONE 755-0556

St. Joseph (Saginaw)
Federal Credit Union
936 North Sixth Street
Saginaw, Michigan

ROGERS
--MARGARET DENTAL ASST LEWIS C PINNEY R BRIDGEPORT MICHIGAN
--NANCY STUDT R804 CLEVELAND ST
--PAUL H519 MILLARD ST
--PETER L (EVA) H2521 DOUGLAS ST
--RICHARD D (BARBARA) DIV MGR SEARS H1626 BAY ST
--SHIRLEY STUDT R3844 JOHNSON ST (C)
--STAN J DIR-BUYER LORDS FURN H4444 STATE ST APT 334
--STUART A (VERNA J) (NORTON CONSTN) H2110 HILL ST
--TERI A MRS RECPT SECOND NATL BANK R1122½ MACKINAW ST
--THERESA OFC CLK HEAVENRICH BROS R9882 SONORA
--TIM USN R3617 CHURCH ST (C)
--WARREN E (DONNA L) EMP SAG TRANSFER H3617 CHURCH ST (C)
--WESLEY E (SANDRA) CLK CENTRAL FDRY DIV R BAY CITY MICH
--WM C (BETTY) ENG SAG MALLEABLE IRON R4939 HEPBURN RD
--WM C (BETTY M) SUPVR SAG MALLEABLE IRON H4939 HEPBURN RD
--WILLIE R (MARY) OILER SAG MALLEABLE IRON H2210 HAMMEL ST
ROGESKE FRANCIS C (ANN M) GUARD SAG STEERING GEAR H2908 STATE ST
ROGGEN IVAN J (JANE) PEDIATRICIAN 1227 N MICH AV R ZILWAUKEE MICH
ROGGENBECK WM A (MARION L) MTR EQUIP FORMN TEL CO H1218 WILSON AV
ROGGMANN ALICE M MRS CLK CENTRAL FDRY DIV R713 THURMAN
--HAROLD E (ALICE M) WLDR FORMN GOULDING MFG H713 THURMAN ST
ROGGOW CARL A (IRMGARD) AGT UNION MUT LIFE INS R HEMLOCK MICH
ROGNER CLARENCE CUSTDN SAG HIGH SCHOOL R3217 WEBBER ST
--CLARENCE O (GLADYS L) EMP BD OF EDUC H3217 WEBBER ST
--KENNETH MGR BAY WELDING SUP R BAY CITY MICH
--OTTO (HILDA) REC CLK WALZ-ACE HDW R421 S AIRPORT ST
ROGOSZEWSKI BERNARD A (CECILE K) MACH OPR SAG STEERING GEAR DIV H2951 BURLINGTON DR
--JOHN A (JEAN M) EQUIP OPR CHEV SAG FDRY H3233 GRANT ST
--JOSEPH J (M MARCIA) CLK KERNS OF SAGINAW H1306 STATE ST
--MAUDIE STUDT R3233 GRANT ST
ROGRIGUEZ DAVID STUDT R1950 RAY ST
--JESUS C (OTTILIA) LAB CHEV SAG FDRYS H1950 RAY ST
ROHDE ALBERT A SUPVR BUENA VISTA TWP R5730 HESS RD
--AMANDINE L (WID JOHN A) EMP GENL MTRS H2712 GLENWOOD AV

ROHDE BROS (Richard A And James J Rohde), Basement Excavating, Bulldozing, Sewer Work, Fill Dirt And Fill Sand, 3335 Janes Av, Tel PLeasant 3-0294
ROHDE CAROL R3335 JANES AV
--DONALD SLSMN MORLEY BROS R HEMLOCK MICH
--ELSA A (WID ERWIN F) H1915 PHELON ST
--JAMES J (AGNES) (ROHDE BROS) R BRIDGEPORT MICH
--JANET SERV REP SOC SECURITY ADMN R BAY CITY MICH
--LAWRENCE L PRODUCTION WKR RAYMOND PRODUCTS R ST CHARLES MICH
--LEONA A MUSIC TCHR 1582 COOLIDGE AV H1582 COOLIDGE AV
--LEONARD A (BETTY J) STOCK CLK SAG STEERING GEAR H2801 LOWELL AV
--MARIE C FCTY WKR LUFKIN RULE R815 WHEELER ST
--MATILDA L (WID ARTH A) H1619 CHERRY ST
--PATRICIA R3335 JANES AV
--RICHD JR STUDT R3335 JANES AV
--RICHD A (MARY) (ROHDE BROS) H3335 JANES AV
--ROBT P (PATRICIA J) ENG SAG STEERING GEAR H124 BORLAND AV
--THOS C (MARY A) TOOL MKR HELFRECHT MACH R2886 BEDFORD ST
--WALLACE W (LOIS) MACH OPR FARM BUREAU SERVICE R RD 2 HEMLOCK MICH
--WALTER J (LEONA M) PLANT SUPVR SAG VALLEY REHABILITATION CENTER R5600 HESS RD
ROHING GERTRUDE RETD H820½ ADAMS ST
ROHLFS ED DOCKMN TRANSCON FRT LINES R OKRON MICH
ROHLOFF HERBERT J (ALMA E) (ROHLOFF DISTRIBUTING CO) H2325 MERSHON ST
--LENORA C OFC SEC SAG GENL HOSP H703 GALLAGHER ST
--MARIE L NURSE 207 S PORTER H207 S PORTER ST
--RAYMOND LAB LAMAR PIPE R1840 S PORTSMOUTH ST
ROHN ALBERT (SANRA) MEAT SPECIALIST SUPER FOOD SERVS R SHIELDS MICH
--BERTHA C (WID KARL R) DIETARY WKR ST LUKE HOSP H2401 PARKWOOD AV
--FRED (ANNA) TILE FNSHR LAMAR PIPE H2564 GEMINI ST
--GLENN N STUDT R2612 SHAHEEN DR
--JANE S BKPR GATELY CO R5101 BROCKWAY
--MARLENE A SLSWN YANKEE STORE R2564 GEMINI ST
--WALTER W ASST MGR MC DONALDS HAMBURGERS R5690 W MICHIGAN
ROHRBAUGH DOUGLAS D (DORIS E) ENG BAKER PERKINS H2600 APPOLD DR
ROHRING GERTRUDE MRS H626 SHERIDAN AV
ROHRKEMPER JOHN STUDT R4032 ALVIN ST
--PAMELA EMP PO R4032 ALVIN ST
--PAUL STUDT R4032 ALVIN ST

IMPERIAL MOTORS
THE
HENRY ELECTRIC CO.
Electric Motors
New, Rebuilt and Repairing
PHONE
754-1421
1716 S. Jefferson Ave.

The Catholic Weekly
Authorized Diocesan Newspaper for the Dioceses of Saginaw and Lansing, covering 31 Counties
COMBINED CIRCULATION 54,500
1520 Court St. P.O. Box 1405 Tel. 793-7661

ROHRKEMPER
--PAUL E (RENA M) SLSMN CARPENTER PAPER H4032 ALVIN ST
ROHUT NATALIE OFC WKR SAG COUNTY HOSP R2522 ROBINWOOD AV
ROKA CHARLES (ALICE) INSP SAG MALLEABLE IRON H2307 S NIAGARA ST
--JERRY J STUDT R2307 S NIAGARA ST
--RICHD C CARP A C GEHRCKE & SONS R2307 S NIAGARA ST
--ROBT W (LORNA K) LATHE OPR SAG STEERING GEAR H702 YALE ST
ROKITA ADAM (VICTORIA) RETD H2302 BANCROFT ST
ROLBOSKI JOAN KITCHEN WKR ST LUKE'S HOSP R520 COOPER AV
ROLF ELDA MRS TCHR HOLY CROSS LUTH SCH R1954 PASSOLT
--EUG A (ELDA C) TCHR PEACE LUTH SCH H1954 PASSOLT ST
--RUTH A STUDT R1954 PASSOLT ST
ROLKA EUG L (SHIRLEY M) SLSMN NESTLES CO H1626 PRUETER RD
--WALTER J (ANNE) MACH REPR SAG MALLEABLE IRON R2131 HARTSUFF ST
ROLKLE DAVID L STUDT R1703 DURAND ST
ROLLAND SARAH E (WID HENRY) R3430 GRANT ST
ROLLANO MARIA L RETD R1451 E GENESEE AV
ROLLER BLANCHE V (WID THERON) H2407 DAVENPORT AV
ROLLIE LOREACE M MRS FCTY WKR ARROW PAPER PRODUCTS R236 S 10TH ST
ROLLIN C MILBRANDT (JUANITA) STOCKRM KROGER'S H2327 N BOND ST
--HARRY M (ELOISE) SLSMN R H BARBER REALTOR R1739 BAY ST
--THERESA A (WID ARTHUR J) HOSTESS BANCROFT HOTEL H636 S 14TH ST
ROLLING HUBERT DIR PIT & BALCONY H1006 N MICHIGAN AV APT 11
ROLLINS EMMA H1102 N 2D AV
ROLLWAGEN FRANK H (BARBARA L) SLSMN GEO SCHEMM AGCY R464 FAIR OAKS DR
ROLSNER MARSHA L WAITRESS CUNNINGHAM'S DRUG R2824 WEBBER ST
--MARSHALL N (AGNES A) GLAZIER BUSHEY BROS PLATE GLASS CO H2824 WEBBER ST
ROMAGNOLI ROBT R SLSMN CHARLES COOK REAL EST R4350 BROCKWAY ST
ROMAIN RODNEY R REPR SAGINAW SPEEDOMETER SERV R10824 SHOEMAKER RD
--ROGER (JULIANN) (SAGINAW SPEEDOMETER SERVICE) R1245 S GRAHAM RD
ROMAINE ALEX (ESTHER L) GUARD ST MARY'S HOSP H3113 OWEN ST
--NORMA (WID WM) H1801 N BOND ST
ROMAKER LUCILE P (WID JOHN L) RETD H2223 CONGRESS AV
--MARYLEE MRS TCHR SAG HIGH SCHOOL R3727 STATE
--ROBT L (VIRGINIA M) ASST CITY EDITOR SAGINAW NEWS H4600 WALL ST

KAISER ALUMINUM HOUSE SIDING
authorized dealer
Mechanics & Company
1712 NEWBERRY - SAGINAW, MICHIGAN
PHONE 793-0245
DAVID R. EURICH
Your assurance for a beautiful home now

ROMANELLI GEO R (DARLENE J) ASMBLR SAG STEERING GEAR H726 EMERSON ST
--MOLLY (WID MICHL J) H323 N HARRISON ST
--P JOHN (MARTHA H) H1011 BROWN ST
--ROCK J (RUTH) RETD R1520 FENTON ST
--VINCENT H315 N FAYETTE ST
ROMANELLY CAROL A OPR YANKEE BEAUTY SHOP R2707 OAKWOOD AV
--JOHN (MARY N) CSTDN PO H2707 OAKWOOD AV
--MARY MRS SMSTRS OPPORTUNITY MFG R2707 OAKWOOD
--ROBT G USAF R2707 OAKWOOD AV
ROMBACH BERNARD H JR (JEAN E) SWTCHMN TEL CO H825 MALZAHN ST
--JOSEPH STUDT R804 POST ST
--JOSEPH H (VIRGINIA A) SLSMN VALLEY SWEETS H804 POST ST
--MICHL H (CLARA) H2233 S HAMILTON ST
--THOS E (MARY C) PTRN MKR CHEV SAG FDRYS H2796 SAMUEL DR
ROMBALSKI CASMIERA R2501 JULIUS ST
--DIANNE SWTCHBD OPR EATON YALE & TOWNE R521 BIRCH ST
--EDWARD A (PAULINE M) INSP SAG STEERING GEAR DIV H2202 FRUEH ST
--FLOYD J (MARY I) (FLOYD'S BARBER SHOP) H3276 CHURCH ST (C)
--JOAN G EMP ST LUKE'S HOSP R520 COOPER ST
--JOSEPH J (BETTY L) OFC WKR BAKER PERKINS CO H521 BIRCH ST
--LOTTIE E ALTWN HEAVENRICH BROS H1308½ RANDOLPH ST
--PATK STUDT R3276 CHURCH ST (C)
ROME DENVER R (ILENE F) ELEC TECH MICH ELEV EXCHANGE H633 HICKORY ST (C)
ROMERO DELORES J FCTRY WKR CHEV GREY IRON R2810 OAKWOOD AV
--JACK (DELORES V) RETD H2810 OAKWOOD AV
--JOSEPH S FDRY WKR CHEV GREY IRON H315 S WEADOCK AV APT 6
--VALENTINE JR STUDT R3187 WADSWORTH AV
--VALENTINE S (MARGARITA) LAB WICKES CORP H3187 WADSWORTH AV
ROMETSCH PHILIPP (GERHILD M) MECH ENG CHEV TRANS H1389 LAMONT ST

SPORTS TAKE OUT AND DAIRY BAR
★
1604 Janes at 10th 752-0986

GREAT-WEST LIFE ASSURANCE CO.
4855 State
DONALD W. BLAESSER, Mgr.
Tel. 793-3480

Severance

Ask for FREE Catalog Today!
Severance TOOL INDUSTRIES INC.
3790 Orange
P.O. Box 1866-H
Saginaw, Michigan

W. J. POLZIN DRAPERIES
DRAPERIES ★ CURTAINS ★ SLIP COVER MATERIALS
Hours 9:00 A.M. to 5:00 P.M. Daily — Closed Saturdays
1310 N. Michigan Av. Phone PLeasant 5-1733

JOHN H. NICKODEMUS & SONS, Inc.
FUEL OIL & GASOLINE
3161 CARROLLTON RD.
TEL. PLeasant 5-0551
MARATHON

THE J. W. IPPEL CO. Dry Goods
ESTABLISHED 1891
PHONE 793-8620

United Automobile Workers
Of America
Chevrolet Transmission
Local 467
PL 3-9661 2902 SHERIDAN

ROMO ALBERT R900 S 4TH AV
--JOE T (BEATRICE I) CHIPPER SAG MALLEABLE IRON H900 S 4TH AV
--ROBT R900 S 4TH AV
--RONNIE R900 S 4TH AV
ROMZEK ROSA B (WID FRANK) H713 N 7TH ST
RON RICO BAR (MRS MARJORIE MURPHY) TAVERN 634 N WASHINGTON AV
RONAN BESSIE K MRS R919 BURT ST
--ELSIE L (WID PHILLIP) H2851 N MICHIGAN AV (C)
--GERALD M (BETTY J) JAN CP CO H1120 N 31ST ST
--HENRY J (ESTELLE J) FIREMN US GRAPHITE H2662 BRUNKOW CT
--INA MRS H572 SHATTUCK RD (C TWP) APT 112
--JOSEPH P JR (JUDITH A) REC CLK REICHLE SUPPLY CO H742 HOMEDALE ST (C)
--MARIE R572 SHATTUCK RD (C TWP) APT 112
--MARY (WID PATK J) H225 KISS ST (C)
--ROBERT W MIXER SUNSHINE BISCUITS R2851 N MICHIGAN AV (C)
--WM H STUDT R1222 CORNELIA ST
--WM H (BEVERLY M) EMP M CURRY CORP H1311 W GENESEE AV
RONANELLY SANDRA L STUDT R2707 OAKWOOD AV
RONAY RICHD (MONA) ORDERLY SAG GENL HOSP H325 S WARREN AV APT 4
RONDO AGNES E (WID NELSON) H2549 BALDWIN AV
--CLARENCE G (JOANNA K) INSP FIRESTONE H2006 LOWELL AV
--ELIZ M INSP EATON MFG H2720 ROBINWOOD AV
--FRANKLIN N (DONNA R) BURNER E LENICK & CO H1634 SPRUCE ST
--GEO A (MARGT E) PACKER SAG FURNITURE SHOP H2615 BEECHWOOD AV
--LARRY B EMP SAG STEERING GEAR H1403 THURBER ST
--LEO R (ERMA) RETD H4236 JOSLIN ST
--NETTIE L (WID FRANK) H4237 WOOD ST
--RALPH F JR STUDT R2557 BALDWIN AV
--RALPH F (PHYLLIS J) MACH OPR CHEV SERV MFG H2557 BALDWIN AV
--RICHD N (LINDA) LAB CHEV SAG FDRYS H3512 FULTON ST
--ROBERT F (JEAN E) REPR C&O RY R4236 JOSLIN ST
--ROBT J (JOAN M) INSP SAG STEERING GEAR H2516 BEWICK AV
--THOMAS G MACH OPR SAG STEERING GEAR R2006 LOWELL AV
--THOS DRIVER SAG STEERING GEAR R2549 BALDWIN AV

RONEY WM C & CO
THOMAS E TESSIN, BRANCH MANAGER
BROKERS
STOCKS AND BONDS
MEMBER NEW YORK STOCK EXCHANGE
113 N WASHINGTON AV (48607)
TELEPHONE 755-3424

RONIS ANDRIS (SILVIJA) (ADOLF RONIS & SON CONSTN) H3740 CHILTON DR
--OLGA MRS H4060 ALVIN ST
RONK MYRON E (VERA V) RETD H1127 S FRANKLIN ST
ROOD CLARE J JR (NANCY K) EMP CITY FIRE DEPT H4119 FULTON ST
--ELIZ J (WID JOSEPH C) H2010 N WOODBRIDGE ST
--GEO R135 S BOND ST
--GEO T (LILLIAN) SAW OPR U S GRAPHITE H135 S BOND ST
--LARRY R2712 MORGAN ST
--MARILYN STUDT R2614 DEINDORFER ST
--MARLENE STUDT R2614 DEINDORFER ST
--ROBT E (KATHRYN) ASMBLR SAG TRANSMISSION H2712 MORGAN ST
--WARREN J (JUANITA) INSP CHEV TRANSMISSION H2614 DEINDORFER ST
ROOFERS LOCAL 244 CARL J STOCKFORD AGT 731 GRATIOT AV
ROOKE NORBERT J (JOAN M) SLS ENG STANDARD OIL H1495 VANCOUVER DR
ROOKER EDW B (SALLY A) ACCT DEPT WKR SAG STEERING GEAR H2015 WEISS ST
--HARRY E (HILDA S) (MIDWEST PATTERN) H1395 WILSON AV
--JAMES SUPVR JAMES TWP R6015 STROBLE RD
--JOHN J R2025 NEWBERRY ST
ROOKES FAY S MRS OFC MGR TROUT UNLIMITED R6015 STROBEBEL
ROOSTER RAMSEY CAR WASHER BOB'S SUNOCO SERV R1208 FARWELL
ROOT BETHEL (JOYCE) APPRAISER AUTO APPRAISAL SERV R BAY CITY MICH
--BEVERLY MRS TCHRS AIDE FUERBRINGER SCH R45 E HANNUM ST
--CHARLENE F CLK SECOND NATL BANK R3692 OLIVE ST
--E DALE JR (BEVERLY) CREDIT MGR MORLEY BROS H45 E HANNUM BLVD
--LARRY C (DOROTHY L) DRIVER FURSTENBERG-BRAUN LBR R2927 FAIRVIEW ST
--MARCUS A (MARION C) ATNDT CHEV SAG FDRYS H3835 CHURCH ST (C)
--OLLIE W (ARLETT J) LAB SAG MALLEABLE IRON H1524 S JEFFERSON AV
--WILLIAM E SUPT WALLACE & MORLEY R8838 CROOKED CREEK RD
ROOTS ELIZ L OFC SEC SECOND NATL BANK H1444 GREENWICH ST
--RONALD W (SHARON E) CLK SAG MALLEABLE IRON H1815 MERSHON ST
--WARREN L CLK C & O RY R1444 GREENWICH ST
ROOZENBURG THOS CASE WKR COUNTY SOC WELFARE BD R BAY CITY MICH

FIRST IN SAVINGS - FIRST IN HOME LOANS
FIRST SAVINGS
OF SAGINAW 4½% PASSBOOK ACCOUNTS 5% and 5¼% BONUS SAVINGS CERTIFICATES

ROPP CLIFTON D (DORIS) DIST CLAIM AGT C&O RY R FRANKENMUTH MICH
RORH BARNARD H916 S WASHINGTON AV APT 23
RORK THEO W (SALLY J) SLSMN WESLEY RORK AGCY H135 GOETZ ST

RORK WESLEY AGENCY
(WESLEY R RORK), GENERAL REAL ESTATE, HOMES, FARMS BUSINESSES, ETC
3835 WASHINGTON ST (BRIDGEPORT 48722)
TELEPHONES PLEASANT 5-5346
RES PLEASANT 3-4311

RORKE BERNICE E (WID WM A) H927 EMILY ST
RORKE MARGARET L CURRY (CURRY & CURRY) ATTORNEY-AT-LAW 1006 SECOND NATIONAL BANK BLDG 121 E GENESEE AV (48607) TELEPHONE PLEASANT 4-6811 H1882 LATHRUP ST TELEPHONE SWIFT 2-5454
--ROBT STUDT R1882 LATHRUP ST

RORKE W CRAIG
(Margaret L)
EXECUTIVE SECRETARY
CREDIT BUREAU OF SAGINAW
219 S WASHINGTON AV (EAST SIDE) (48607)
TELEPHONE PLEASANT 5-0901
H1882 LATHRUP ST (WEST SIDE)
TELEPHONE SWIFT 2-5452

ROSA AUDREY D OFC SEC R G ROSA CO R3344 MIDLAND
--EARL J (RUTH L) GROCER 3505 MACKINAW H220 S CHARLES ST
--GEORGE J RETD H710 N HARRISON ST
--GLORIA R1011 CARROLL ST
--HAROLD R (MARTHA) MACH OPR ILL SHADE DIV OF SLICK R4231 BURNHAM
--MARAINO R (CONSUELO) INSP CHEV SAG FDRYS H1011 CARROLL ST
--MARTHA E (WID HAROLD R) H4231 BURNHAM ST
--MARY M (WID WALTER) H623 THROOP ST
ROSA R G CO (ROBERT G ROSA) OFC EQUIP 2115 N CENTER RD
ROSA RAYMOND SERVICE MN R G ROSA CO R BOX 165 FREELAND MICH
--RICHD C (CAROL M) FORMN CHEV GREY IRON H2898 HEMMETER RD
--ROBT E STUDT R220 S CHARLES ST
--ROBT G (CAROL J) (R G ROSA CO) H4390 WEISS ST
ROSALAS ABDENEGO (BERTHA) RETD H1437 S WARREN AV
--VICTOR JAN WARDS H529 N 12TH ST
ROSALES ARTH OFC WKR CHEV GREY IRON R325 N 10TH ST
--CELISTINA CLK KRESGES R3129 GRANT ST
--ESPERANZA R3129 GRANT ST
--FRANCISCO J (ELIDA G) JAN SAG MALLEABLE IRON H3129 GRANT ST
--HOPE WAITRESS VICTOR HENRY RESTR R3129 GRANT

MOOSE LODGE NO. 82
(Local Order Of Moose)
220 N. Hamilton 793-9733

ROSALES
--LUCY J (WID DANL E) MACH OPR SAG MALLEABLE IRON H227 S 9TH ST
--MARGT (WID SAML) RETD H325 N 10TH ST
--MARIA A STUDT R3129 GRANT ST
--MINERVA NURSE ST LUKE'S HOSP R325 N 10TH ST
--RACHEL MRS PLANT WKR DAILEY PICKLE DIV R1720 LAPEER ST
--REYNALDO USA R1437 S WARREN AV
--SALLY SEC SLAGGERT REAL ESTATE R1465 JOSEPH
ROSAS CARLOS T (ALICE) LAB FLINT BUICK H556 S 4TH AV APT 2
--EVA DEPT MGR SHOPPERS FAIR DEPT STORE R703 N 26TH ST
--FRANK (GLORIA) EMP MICH BEAN CO H556 S 4TH AV APT 3
--GLORIA PRSR ROBERTSON'S INC R1011 CARROLL ST
--HELENE OPR FORT SAG BEAUTY SALON R DELORES ST
--JOEL FDRY WKR CHEV SAG FDRY'S R703 N 26TH ST
--JOHN JR CHIPPER SAGINAW FOUNDRIES R333 CARROLL
--JUAN (ALVESA) RETD H703 N 26TH ST
--JUAN (MARY) EMP TENSTEAD FLINT H2123 HAMMEL ST
--KATHY CLK SAG SPLTY
--LUPE (IRENE) EMP MICH BEAN CO H556 S 4TH AV APT 4
--MARGT R703 N 26TH ST
--RITA MRS PLANT WKR DAILEY PICKLE DIV R3018 DELORES ST
ROSBACH ALBERT G (MARIE J) RETD H4506 HESS AV
--BETTY L MRS CLK MILLER HOME BAKERY R1120 TROOP
--DELIA A RETD H4516 HESS AV
ROSE ADRIAN L (ARLOA M) GENL FORMN SAG MALLEABLE IRON H2758 SHATTUCK RD
--AL R111 S FRANKLIN ST
--ANN STUDT R1002 WHEELER ST
--CHARLES L JR (MARY A) FORMN SAG MALLEABLE IRON R3280 MOORE RD
--FLORENCE (WID GEO) H223 N PARK AV
--FREDK JR AUTO PARTS 2704 S WASHINGTON R3602 EAST ST
--FREDK E (SAGINAW MTR EXCH) H3602 EAST ST
--GERTRUDE (WID MARK) R4418 RANDOLPH ST
--GRANT SORTER E LENICK & CO R4064 JEFFERSON RD
--HENRY (FRANCES) H2211 LAPEER AV
--HERBERT R919 N 6TH AV
ROSE HILL M B CHURCH REV A L WASHINGTON PASTOR 1039 N 6TH AV
ROSE JAMES A (DOROTHY W) MTCEMN GRANT'S H1611 WILLIAMS ST

LABORERS LOCAL 1098
LABORERS INTERNATIONAL UNION OF NORTH AMERICA
310 State Office Bldg., 203 N. Jefferson Tel. 752-6146

WEST SIDE COLLISION SERVICE
FLOYD HUBBARD, Owner
"Our Best Advertising Is Our Satisfied Customers"
222 WAYNE TEL. 755-5274

Leidlein AGENCY, INC.
Complete INSURANCE Service
103 Bearinger Bldg.
Tel. 752-6106
YOUR Independent Insurance AGENT

REO-MACK SALES & SERVICE CO.
Complete Sales and Service
Truck Parts — Any Make
314 N. WATER ST. PHONE 753-4481

SAGINAW MALLEABLE IRON PLANT
(CENTRAL FOUNDRY DIVISION OF GENERAL MOTORS CORP.)
37 Florence, West Side, 48605 Tel. 755-0911

United Automobile Workers Of America Saginaw Steering Gear Local No. 699
(AFL-CIO)
1911 BAGLEY ST. PL 5-0569

ROSE
--JAMES A JR USAF R1611 WILLIAMS ST
--JAMES E (SHIRLEY) PRES SEEMANN & PETERS INC R1169 ALLENDALE DR
--JAMES H (DAWN E) QUALITY CONTROL INSP SAG MALLEABLE IRON H1002 WHEELER ST
--JOHN W MACH OPR SAG STEERING GEAR R3602 EAST ST
--KATHLEEN OFC WKR SAG STEERING GEAR R508 S JEFFERSON AV
--LAURA C H820 WILLIAMS ST
--LLOYD C USN R1002 WHEELER ST
ROSE & MICKEY'S BEAUTY SALON (ROSE LOPEZ) 1510 HARTSUFF ST
ROSE RENA (WID JOHN T) H429 GALLAGHER ST
--THEO (IDA) AGT JOHN HANCOCK LIFE INS R BAY CITY MICH
--THOS DRIVER COUNTY RD COMN R WABASH ST
ROSEALES VINCE (RACHEL) FDRY WKR CHEV SAG FDRY'S H1720 LAPEER AV
ROSEBACK BETTY EMP MILLER'S BAKERY H1020 AMES ST
ROSEBERRY DONALD (EVELYN) H4330 DIRKER RD
--EVELYN C STEN ST LUKE'S HOSP R4330 DIRKER RD
--PATRICIA K STUDT R3412 ROBERTS ST
--WALDO F JR (KATHRYN E) FORMN WICKES CORP H3412 ROBERTS ST
ROSEBROCK ALF W (ALTA) RETD H1216 DIVISION ST
--ALFRED JR (MURIEL R) EMP U S GRAPHITE H1015 CASS ST
--DONALD J (SHARON J) ASBLY LINE AM HOIST & DERRICK H2424 N CHARLES ST
--JOHN R CUSTDN HOLY CROSS LUTH CH H206 N WOODBRIDGE ST
ROSEBUSH KATH (WID HIRAM) H133 S FRANKLIN ST APT 202
ROSEFELT JOHN A (ALTA T) RETD H2007 WILLIAMSON ST

ROSELAWN MEMORIAL GARDENS Clyde Thomas Mgr, Non Denominational, Cemetery, 4690 Gratiot Rd Ofc 950 N Center Rd (48603), Tel 793-1482

ROSELLE ROBERT D (SALLY A) SUPVR DELTA COLLEGE H1220 S MICHIGAN AV
ROSEN WAYNE M (ALMA M) PLMB H211 N FAYETTE ST
ROSENBAUM GERHARD W (HELEN M) (QUALITY MARKET) H4809 BROOK DR
--HENRY J (SUSAN F) ASSOC LWYR POLASKY MEISEL & NOVAK H2117 ADAMS BLVD
--MINNIE (WID PAUL) H5 CHIPPEWA CT
--WERNER H (JOANNE L) STATE DIST MGR SAG NEWS H3024 COOPER AV

ROSENBAUM
--WM P STUDT R4809 BROOK DR
ROSENBERG APARTMENTS 1924 N MICHIGAN AV
ROSENBERG KENNETH D (JUNE B) CLK BD OF EDUC H1908 WALNUT ST
--MAXINE MRS CLK MORLEY BROS R1017 N MASON
--NEWTON A (MAXINE C) CIVIL ENG EDMANDS ENG (BAY CITY) H1017 N MASON ST
--ROBT J (KAREN) POLICEMN CITY POLICE DEPT H403 JOHN ST
ROSENBERGER IDA L TCHR SOUTH SCH H1922 HARRY ST
--PAT MRS TECH PROFESSIONAL LABY SERV
ROSENBLOOM JOHN D REV (ALTHEA) STAFF ASSOC SAG BAY DIST METH CHURCH R201 PROVINCIAL CT APT 8
ROSENCRANS WM C (ANNA L) MACH OPR CHEV TRANS H3101 RAY ST
ROSENCRANTS LLOYD FORMN SHERIFF-GOSLIN R8700 S LEWIS RD (VASSAR)
ROSENFIELD EMERSON (EMILY R) MACH OPR EATON YALE & TOWNE H1719 MARQUETTE ST
ROSENGREN ELLA E MRS MACH OPR SUNSHINE BISCUIT CO H2765 SHAHEEN DR
ROSENSON HYMAN B (MARION C) BUYER SEITNER'S H203 S PORTER ST
ROSENTHAL CLARENCE EMP STEERING GEAR H1615 CHERRY ST
ROSIEN ARTH F LAY OUT MN WICKES CORP R307 N ANDRE ST
--FRED L JR (MARY E) PRES CITY HOUSING COMN H2532 COOPER AV
ROSIER JERRY J APPR PLMB R3355 IRVING PARK PL
--JOSEPH W (MEDA M) ELECTN H3355 IRVING PARK PL
ROSIN FREDA A RETD H145 N CAROLINA ST
--FREDK C STUDT R4685 MACKINAW ST
--FREDK W (ELAINE R) FORMN SAG STEERING GEAR H4685 MACKINAW ST
--GOLDIE (WID EMIL) RETD H151 REYNICK AV
--LILLIAN MRS CLK PRUDENTIAL INS R4567 W FREELAND
--LOUISE A RETD R145 N CAROLINA ST
--SUSAN STUDT R4685 MACKINAW ST
ROSINSKI CONSUELO NURSE ST MARY'S HOSP R357 S 9TH ST
--KLEMENTS R (CONSUELO C) REV OFCR INTERNAL REVENUE SERV H357 S 9TH ST
--THOS EMP SAG STEERING GEAR H515 WAYNE ST
ROSNER MARSHALL GLAZIER BUSHEY BROS PLATE GLASS R2824 WEBBER
ROSS ARNOLD J (PAMELLA J) OFC WKR DOW CHEMICAL (MIDLAND MICH) H2526½ STATE ST
--CARLTON G (MARILYN R) ASST SUPT SAG STEERING GEAR H607 S BOND ST
--CATH B PRIV SEC CP CO H2411 N CLINTON ST
--CHARLES L (TELESA J) H615½ JACKSON ST
--DAVID E R228 LINTON ST
--DAVID F (ELEANORE H) REPR SAG STEERING GEAR H413 WAYNE ST

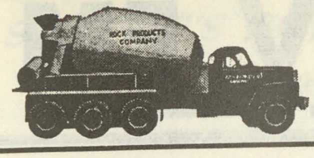

SAGINAW ROCK PRODUCTS
Ready Mixed Concrete Delivered On The Job
CRUSHED LIMESTONE - SAND and GRAVEL
Call Anytime PLeasant 4-6589

MADAY
CONSTRUCTION
MASONRY
BLOCK
BASEMENTS
•
TEL.
SWift 2-3257
If No Answer
CALL
SWift 2-5317

ROSS
--DONALD HLPR STAND TILE & MARBLE R501 S PARK AV
--ELLA (WID ARTH) H133 S FRANKLIN ST APT 307
--GARY BARBER EDE'S BARBER SHOP R5310 FORT RD
--GERALD T (SANDRA) SERVMN MUNICIPAL GARAGE H1501½ N CHARLES ST
--HAROLD T (LORRAINE M) PLANT MGR SAG STEERING GEAR H2903 WYNES ST
--HERBERT E (ALTHA M) INSP SAG STEERING GEAR H2329 DEINDORFER ST
--J GEO (LAURA E) ENG BAKER-PERKINS H713 STATE ST
--JACK R DOOR MN TEMPLE THEATRE R3959 OLIVE
--JACOB (KATHARINA) PRESS OPR SAG STEERING GEAR H2418 OAKWOOD AV
--JAMES D (BETTE A) FCTY WKR SAG STEERING GEAR H842 ATLANTA ST (C)
--JAMES F (JUDITH L) SLSMN IBM CORP H4314 BRADFORD DR
--JAMES W ENG CHEV SAG FDRY'S H626 N BOND ST
--JAMES W OFC WKR C P CO R1501 N CHARLES ST
--JOHN STUDT R725 POST ST
--JOHN L R713 STATE ST
--JON STUDT R2903 WYNES ST
--JOSEPH C (MABEL E) RETD H1618 HOLMES ST
--JUDITH MRS TCHR SOUTH SCHOOL R4314 BRADFORD ST
--LAWRENCE F STUDT R1605 STONE ST
--MARGARET E (WID LAWRENCE) NURSE SAG GENERAL HOSP H1605 STONE ST
--MARILYN SUPVR BD OF EDUC R2020 WILKINS ST
--MARION B NURSES AIDE ST LUKE'S HOSP R2417 AVON ST
--MATTIE (WID ISOM) RETD R630 N 8TH ST
--REGINA B STUDT R1501 N CHARLES ST
--ROBT (ARLENE) DRIVER CHEV SAG FDRY'S H1538 ESSLING ST
--ROBT G (SALLY A) APPR SAG MACH & TOOL H1720 SYCAMORE ST
--ROBT H (JEAN K) FORMN SAG STEERING GEAR H4835 BASSWOOD DR
--RONALD A (JO ANN) EMP A F FERRELL H1022 CRONK ST
--STEVEN R2329 DEINDORFER ST
--STEWART P (DOROTHY A) HEAT TREAT SAG STEERING GEAR H132 S ANDRE ST
--SUSAN K SLSWN PETERS GUN SHOP R1819 SHORT
--TERRY M APPR TOOLMKR HELFRECHT MACH R132 S ANDRE ST
--THOS I (JOYCE) ENG BAKER PERKINS H725 POST ST
--THOS R (BONNIE L) FCTY WKR SAG STEERING GEAR H1734 NEWBERRY ST
--VOISNE L (CAMERON BROS TV & RECORD STUDIO) H439 S 31ST ST
--W DAVID (NELLIE S) EMP CHEV TRANS H2465 VEAN ST
--WM A (JANET) INSP RETAIL CREDIT R3245 PASADENA PL
--WM H (MATTIE L) LAB CHEV GREY IRON H1612 CASIMIR ST

Saginaw
MACHINE AND TOOL COMPANY
Telephone 753-8465
302 Throop St.
SAGINAW, MICHIGAN

ROSS
--WM W (MARION B) FORMN EATON YALE & TOWNE H2417 AVON ST
--WM W JR (SHARON A) BARBER DICK'S BARBER SHOP R1420 S 25TH ST
ROSSBACK HAROLD L (MARY) EMP DOW CHEM H1933½ SHERIDAN AV
ROSSELIT ELSIE MRS TCHR SAG HIGH SCHOOL R VASSAR MICH
ROSSER ELMER (MAZIE E) MACH OPR SAG SERV PARTS H2210 PATTON ST
ROSSIER GERALD (JEAN L) STOCKMN CONSUMERS POWER H1123 CHERRY ST
--JEAN L NURSE ST MARY'S HOSP R1123 CHERRY ST
ROSSITER JAMES J (JANET J) REPR SAG STEERING GEAR H4838 BUCKTHORNE ST
ROSSMAN DONNA J NURSE ST LUKE'S HOSP R4730 HACKETT RD
--MARY A (WID JAMES) JANITRESS ADULT EDUC CENTER H3513 N MONROE ST (C)
--ROBT L (MARY A) DRFTSMN MILES MACHY H248 GRAHAM ST
--RUDOLPH J (JOANNE) BR MGR INTL HARV R FREELAND MICH
--SYLVESTER C (ANNE) CARRIER PO H3305 NORMAN ST
ROSSOME LOUIS E JR EMP BAKER PERKINS R2306 MAYFIELD RD
--LOUISE E (MARY A) INSP BAKER PERKINS H2306 MAYFIELD RD
ROSSOW BERNICE MRS SLSWN SMITH HDW R1579 RIVER RD
--EDWIN E REV H4541 COLONIAL DR APT 2
--ERNEST L (MINNIE E) MTCEMN SAG GENL HOSP H1553 MARQUETTE ST
--KARL H (ELSIE M) SLSMN BILLMEIER JWLR H1025 WILSON AV
--MINNIE MRS CLK ST MARY'S HOSP R1553 MARQUETTE
ROSTEUTCHER NELDA A TYP BORLAND ABSTRACT R5268 SEIDEL RD
ROSZELL BARBARA MED SEC ST LUKE'S HOSP R1275 N MILLER RD
--BERNARD (BARBARA) SLSMN DUDLEY PAPER R1275 N MILLER RD
ROSZMAN LOUISA F TCHR LONGFELLOW SCH R926 SHERIDAN
--WARREN D (LOUISA F) CONSTN WKR H926 SHERIDAN AV
ROTARY CLUB 107 S WASHINGTON AV
ROTH AGNES M (WID ERNEST) H1628 AVON ST
--ALBERT T (BERTHA B) SLS MGR BERLIN'S FURN & APPLIANCES H4690 COLONIAL DR APT 7
--ALEX JR (DARLENE) V-PRES WOBIG CONSTN R FREELAND MICH
--ALEX (MARIE) PRES WOBIG CONSTN CO R5849 SHATTUCK RD
--ALTON A (TERESA M) ENG SAG STEERING GEAR H4118 ANN ST

THE WICKES CORPORATION
ESTABLISHED 1854
515 N. WASHINGTON AVE.
PHONE 754-0411

WNEM TV FM
Wenonah Hotel Lobby • Telephone TWinbrook 3-4504

SHIELDS BODY SHOP
FREE ESTIMATING — BUMPING and PAINTING
"FRAME MACHINE and WHEEL ALIGNMENT"
6935 Gratiot 48603 Tel. SWift 2-7041

GEORGE SCHEMM AGENCY
GENERAL INSURANCE
AGENT FOR
FRANKENMUTH MUTUAL INSURANCE CO.

UNITED DAIRY AND BAKERY WORKERS
A.F.L. - C.I.O.—LOCAL 87
2902 Sheridan Avenue Saginaw, Michigan 48601
Telephone 752-4713

ROTH
--ARLENE A (WID ALBERT F) RETD R4786 EVA DR
--BERNARD EMP ST LUKE'S HOSP R111 S 14TH ST
--BERNARD I MGR JORDAN'S
--CHARLES A (BARBARA K) CHEM DOW CORNING H21 RUHLIG CT
--CHARLES H (LORETTA R) SLS MGR MICH BEAN H4832 CENTENNIAL DR
--CLARA G R1802 LATHRUP ST
--CONNIE L KITCHEN WKR SAG GENL HOSP R708 HANCOCK ST
--DENISE L MRS CLK CENTRAL FDRY DIV R1205 SAUK LA
--DOROTHY E MRS (WID ROY C) H1601 N BOND ST
--EDW A (HILDA M) TOOL REPR SAG STEERING GEAR H708 HANCOCK ST
--EDW J (MARJORIE L) OFC WKR STATE HWY DEPT H706 N PORTER ST
--ERNEST MACH OPR A T FERRELL & CO R1628 AVON ST
--ESTHER MRS OPR JARVIS BEAUTY SALON R BAY CITY MICHIGAN
--FLORENCE C SMSTRS H408 S 13TH ST
--GERALDINE M MRS OFC SEC MICH CLAIM SERV R1726 STARK
--HAROLD STUDT R4832 CENTENNIAL DR
--JAMES SEC WOBIG CONSTN R ST CHARLES MICH
--JAY D (LESLIE J) CRDMN G M A C H2500 KENSINGTON DR
--JOYCE CLK COUNTY PROSECUTING ATTY R485 S CENTER RD
--KAREN S SLS CLK ARLAN'S R708 HANCOCK ST
--KARL C (ALMA E) RETD H1927 DELAWARE ST
--LOUISE M NURSE ST MARY'S HOSP R440 S WEADOCK AV
--MARIE MRS TREAS WOBIG CONSTN R5849 SHATTUCK RD
--RAYMOND R (GERALDINE M) DISP GREAT LAKES EXPRESS H1726 STARK ST
--VIRGINIA MRS DEPT MGR SAGINAW DODGE R3943 EAST ST
--WM S SERVMN NATL CASH REGISTER R BAY CITY MICH
ROTHENBERG NORMAN (ZONA) (STATE VITAMINS & DRUGS) R DARTMOUTH RD
ROTHERFORD WARREN J (JUDITH) AGT TRAVELERS INS R ZILWAUKEE
ROTHLISBERGER KAREN OFC WKR AUTO OWNERS INS R3444 CREEKWOOD
ROTT PATRICIA A MRS OPR QUALITY BEAUTY SALON R8838 CROOKED CREEK
ROTTER ELMER H (RUTH M) TRAFFIC DEPT WKR CHEV GREY IRON H1811 GROUT ST
--NEVA RETD R617 N PORTER ST
ROTTERMANN EMILIE (WID FRED E) RETD H2305 BARNARD ST
ROTTIERS BERNARD (MARTHA) EMP GARBER PONTIAC-CADILLAC R BRIDGEPORT MICH
ROTTMAN GERALD H1003 COURT ST
--JERRY R MRS ASST MGR ALBERT'S FORT MALL H2760 N MICHIGAN AV (C)
--JOHN USMC R4021 HESS AV
--JOHN H (DOROTHY M) WHSEMN BECKER BEER DISTR H4021 HESS AV
--RICHD W (ROSE M) FORMN CHEV SAG FDRYS H1210 S 27TH ST
ROTUNNO ANGELO L (FLOSSIE) WLDR AUSTIN MIDLAND H273 SHATTUCK RD (C TWP)
ROULSON KENDALL K (SUZANNE J) RECREATION DIR BOY SCOUTS OF AM H1911 MACKINAW ST
ROUND ROBIN DO NUTS DONNIE KEATON MGR 2885 BAY RD
ROUND THE CLOCK LAUNDERETTE 2604 STATE ST
ROUNDS BARBARA MRS CLK SEARS H2412 STATE ST
--EDW W (MILDRED S) RETD H3109 RUST AV
--FLOSSIE M (WID FRED J) SLSWN KRESGE'S H1030 WRIGHT ST
--JAMES (PAULINE) MLDR CHEV GREY IRON H631 N 10TH ST
--JAMES (MARY J) H1330 N 9TH ST
--JAMES E CLK CHEV TRANS H919 WRIGHT ST
--MARGT L (WID ELBERT G) H130 GRATIOT CT
--MARY MRS MAID ST MARY'S HOSP R1330 N 9TH
ROUNDTREE FLOSSIE L MRS H1119 N 9TH ST
--MAGGIE LNDRY WKR ROBERTSON'S INC R134 N 12TH ST
--RAYMOND M (MAGGIE L) IRON POURER SAG-MALLEABLE IRON H134 N 12TH ST
ROUSE BARBARA TYP COUNTY SOC WELFARE BD R431 S 22D ST
--GLEN (GLEN'S BARBER SHOP) H817 GALLAGHER ST
--GLENDELL M (JOYCE E) (GLEN'S BARBER SHOP) R815 GAELAGLER
ROUSE JESSIE SCH MYRTLE M JOHNSON PRIN 435 RANDOLPH ST
ROUSE KAY H1007½ S WASHINGTON AV
--MYRL S (EDITH) JAN SAG MALLEABLE IRON H140 S 21ST ST
ROUSH KATHRYN (WID SHERMAN) OFC SEC CHIPPEWA SCH H2810 ROSEMARY ST
--KENNETH J (HARRIET) RETD H4820 SWARTHOUT ST
--LEE C (B-B COFFEE SHOP) R644 S WARREN AV
ROUSSEAU ALMA H1013 PLEASANT ST
--BERNICE E MRS OFC WKR SAG GENL HOSP H1918 AVON ST
--BILLY (ELEANOR) EMP ASSOC TRUCKLINES H3934 MORRIS ST
--CHARLES STUDT R309 LINTON ST
--CHESTER F (GERTRUDE C) CUSTDN JEFFERSON AV METH CHURCH H2506 CUMBERLAND ST
--CONSTANCE OFC WKR VESCIO'S R2958 MONROE ST (C)
--DAVID R (DOROTHY A) PIPE FTR BIGELOW CO H309 LINTON ST

ST. LUKE'S HOSPITAL
705 COOPER STREET
SAGINAW, MICHIGAN
"Soli Deo Gloria"

ROUSSEAU
--DENISE A STEN SOCIAL SECURITY OFC R1918 AVON ST
--DONALD W MTCE SUPVR BD OF EDUC R1690 MACK RD
--GARY (VELMA) EMP EATON YALE TOWNE H1746½ W MICHIGAN AV
--GEO L (MARY E) LAB EATON YALE & TOWNE H2329 BLAKE ST
--GERALD B (MARY A) LWYR 406 HANCOCK H1538 OTTAWA BLVD
--GREGG P STUDT R1538 OTTAWA BLVD
--JAMES A (MARY C) SUPVR SAG STEERING GEAR H4217 N WAYSIDE DR
--LEO E (BONNIE L) ASST ENG CARLING BREWERY H4003 LAMSON ST
--LEONA E (WID PAUL J) H2324 BLAKE ST
--LOUISE WAITRESS ROYAL PALM BAR & RESTR R2324 BLAKE ST
--MARK A STUDT R1538 OTTAWA BLVD
--MILDRED M (WID FRANCIS) H2624 COLLINGWOOD AV
--RANDY R MACH OPR EATON YAEL & TOWNE R706 N MASON ST
--RICHD L POLICEMN CITY POLICE DEPT H714 S WASHINGTON AV APT 3
--ROBERT L (LORRAINE E) MACH EATON YALE & TOWNE H706 N MASON ST
--ROBT (SALLY) ELECTN GREY IRON FDRY H3042 BROCKTON PL
--ROBT E DRIVER R E A EXP R2324 BLAKE ST
--RONALD L CADET CITY POLICE DEPT H714 S WASHINGTON AV APT 2
--RUSSELL L (DELORES J) MACH REPR EATON YALE & TOWNE H2958 MONROE ST (C)
--TERRI (JANET) LAB SAG STEERING GEAR H2259 KING ST
--THOS (SUE) LAB SAG STEERING GEAR H1535 GILBERT ST
--WM A JR APPRENTICE TOOL MKR HELFRECHT MACH R1535 GILBERT ST
--WM A (THELMA D) TOOL MAKER SAG MALLEABLE IRON H2286 MAYFIELD RD
ROUSTER BIRDIE MRS H220 N 6TH AV
--DANL (MARGT) CORE MKR CHEV SAG FDRYS R302 N 3D AV
ROUSTON GERALD J (JACQUELINE A) FCTY WKR EATON MFG H2614 KENSINGTON DR
--JACQUELINE A MRS OFC WKR TIMBER TOWN LANES R2614 KENSINGTON DR
--JANET STUDT R2614 KENSINGTON DR
--KENNETH COUNTERMN TIMBER TOWN LANES R2614 KENSINGTON DR
ROUTLEDGE DAVID B (CAROLYN A) SUPVR CENTRAL FDRY DIV H1570 COOLIDGE AV
ROUX AGNES AIDE SAG OSTEO HOSP H2140 HOSMER ST
--FRANK CLK HARVEY-FRANCKE FORD R8715 EDERER RD
--FREDK EMP GASE BAKING R2140 HOSMER ST
--HENRY DRIVER LEATH & CO
ROVANSEK LEWIS E (JOANNE M) TCHR EDDY JR HIGH SCH H2726 TAUSEND ST
ROWAN JAMES F DEPT ASST HOYT PUB LIBRARY R FLINT MICH
ROWE SEE ALSO ROE
--ANN M MRS H1718 WARTENBERG AV
--BILLY R629 N 3D AV

JOHN "O" SCHMIDT REALTY Inc.
Complete Real Estate
Residential—Commercial—Industrial
2125 BAY ST. SW 3-4500

ROWE
--C GRANT (SHIRLEY W) RETD H1821 AVALON AV
--CECIL L (MUDA V) R1616 AVON ST
--CHARLES (RUTH) ELEC SERV TRAINEE CITY TRAFFIC ENG DIV R4106 RANDOLPH ST
--CURLY R629 N 3D AV
--DARNELL R745 S 12TH ST
--DAVID J (MARIE N) RETD H4135 GREEN ST
--ERIE (WID FLETCHER) R317 N 14TH ST
--EULA M MRS H629 N 3D AV
--JAMES A (JANE E) SLSMN KEENE-PITTSBURGH-ERIE H1724 ZAUEL ST
--JAMES T (ELIZ E) EMP SAG STEERING GEAR H2011 WILKINS ST
--JEAN R627 S 29TH ST
--JESSIE J (LORRAINE) RELIEF MN CHEV SAG FDRY'S H1503 BURT ST
--LAURA R1413 S WARREN AV
--NAOMI E (WID PAUL R) R4973 FONTAINE BLVD APT 7
--PAUL A ASST PURCH AGT WICKES H4973 FONTAINE BLVD APT 7
--PERCY R (GOLDIE R) RETD H2211 BENJAMIN ST
--ROBT K (PATRICIA M) EMP FAULKNERS CONSTN H2402 HAMPSHIRE ST
ROWELL HAROLD D TCHR HILL HIGH SCHOOL R4376 DIRKER RD
--HAROLD E (METTA G) DEPT MGR CHEV GREY IRON H4376 DIRKER RD
ROWIN CLARE A MRS H724 S PARK AV
ROWLAND DAN R (MARIE S) ENG SAG STEERING GEAR H1716 NEWBERRY ST
--DIANNE AIDE SAG COUNTY HOSP R1716 NEWBERRY ST
--MARGT MRS TCHR HEMMETER SCH R530 ST ANDREWS RD
--RALPH M RETD H2623 GRACERIDGE PL
ROWLEY FRANCES (WID JOHN) R903 N OAKLEY ST
--KENNETH R (SUSAN S) CHF OFCR CITY PROBATION DEPARTMENT H2715 MORGAN ST
ROWSE DUANE (VIOLET) ASST SUPT SAG ASPHALT PAVING R FLINT MICH
ROY CLIFFORD (MARILYN G) U S A R1906 MORGAN ST
--SIMON CLK RAY'S FOOD FAIR R3666 SHERRWOOD

ROY'S LIQUOR BAR AND STEAK HOUSE
(LEE J VERBEKE)
WHERE COURT MEETS BAY
FINEST IN FOODS
1810 COURT ST (48602)
TELEPHONE 793-7471

ROY'S PLUMBING (ROY M WASKOVIAK) 1710 BENJAMIN ST

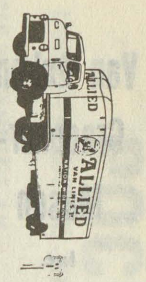

MILNE BROS., Inc.
MOVING and STORAGE, AGENTS FOR
ALLIED VAN LINES, Inc.
SAGINAW — 2865 TITTABAWASSEE RD. TEL. 799-5750
BAY CITY — 400 41st

More goods are bought and sold through the Classified Business Lists of the Directory than by any other medium on earth.

Van Auken-
Graebner-
Mason
Inc.
All Forms
of
Insurance

124 N.
Michigan
Av.
PHONE
793-9611

Wanigas
Federal Credit Union
A Savings Program For Each Member Of The Family
1931 Bagley 753-7731

ROYAL AM CO MRS MARY T MC AFEE REP POULTRY SUP 1571 GILBERT ST
ROYAL ANNIE M HSEKPR SAG GENL HOSP H313 ASTOR ST
--BONNIE M MRS BKPR ROYAL LANDSCAPING R3380 SHATTUCK RD
--CAROLYN A OFC SEC LEARMAN LEARMAN & MC CULLOCH R2111 BROCKWAY
--CLARA R (WID RALPH) H1638 STANLEY ST
--GERALD A R1638 STANLEY ST
ROYAL-GLOBE INSURANCE CO RAY HERNDEN STATE AGT 102 N WASHINGTON AV RM 610
ROYAL HAROLD C (BONNIE M) (ROYAL LANDSCAPING) H3380 SHATTUCK RD
--J WAYNE (CAROLYN A) SOLR FROST BLANCHET & CO H2111 BROCKWAY ST

ROYAL LANDSCAPING (Harold Royal) From Grading To The Finished Lawn Landscape Planning, Nursery Stock Top Soil, Power Rolling, Tree Service Fully Insured, 3380 Shattuck Rd (48603), Tel 792-8463

ROYAL LARRY W (SANDY K) SWEEPER OPR CHEV NODULAR IRON H2603 S NIAGARA ST
ROYAL PALM BAR & RESTAURANT (ROBT D GUSTIN JACK H MOTT) 1117 STATE ST
ROYAL RALPH E (MARILYN J) FCTY WKR SAG STEERING GEAR H2545 BEWICK AV
--RAYMOND STUDT R1638 STANLEY ST
--ROGER R1638 STANLEY ST
ROYLE JAMES PSYCHOLOGIST SAG VALLEY CHILD GUIDANCE CLINIC R5660 HACIENDA
ROYSTER LONNIE (GENEVA) CHIPPER SAG MALLEABLE IRON H416 N 13TH ST
ROZEK FELIX (LAURA) RETD H1544 DIVISION ST
--THOS E (ELAINE) V-PRES BRUNO MARTIN CO H2803 STATE ST
--WM (BARBARA) ASST MGR BENEFICIAL FINANCE R502 MICHIGAN (BAY CITY)
ROZELL GALE L (CHARLOTTE M) ASST CHF DISPR C & O RY H9 PRESCOTT CT
ROZIER SANDY M (SHIRLENE M) SANDBLASTER SAGINAW FOUNDRIES H600 YOUMANS ST
--SHIRLENE M NURSES AIDE ST LUKE'S HOSP R3429 DOUGLAS ST
ROZYLA LEO H (WILDA) FORMN SAG MALLEABLE IRON R774 N FROST DR
RUBALCAVA ALF (BETTY J) MACH OPR SAG MALLEABLE IRON H1979 DAYTON ST
RUBBISH DISPOSAL CO (LAWRENCE EPHRIAN) 513 N 12TH ST
RUBBLE SUSAN STUDT R4005 GALLAGHER ST
RUBERT ROBT S TCHR RICKER JR HIGH SCHOOL R3174 S AIRPORT BRIDGEPORT MICH
RUBIER BERNARD L (VIVIAN F) INSP SAG STEERING GEAR H2225 ARNETTE ST
--IDA M R1027 S 27TH ST
--ROBT K (JUNE M) INSP SAG STEERING GEAR H1027 S 27TH ST
RUBIO LUCIANO R710 N JEFFERSON AV
RUBLE ARTH W (MARGT) LATHER JOHN BEES PLASTERING R3917 S WASHN AV
--BILLY J (EILEEN M) LATHER JOHN BEES PLASTERING H1701 STONE ST
--DONALD C (GERALDINE E) DIR MICH BUR FOR LATHING & PLASTERING H2216 AVON ST
--WALTER C (ALDEAN E) LATHER JOHN BEES PLASTERING H2228 AVON ST
RUBLY MARY D (WID ARTH A) H1952 MARQUETTE ST
RUBY JULIA E MRS NURSING AIDE ST MARY'S HOSP R CARO MICH
--LAURA (WID CHRISTIAN) H2913 SALINA ST
--REVA MRS TCHR SALINA SCHOOL R1240 JOSEPH ST
RUCK ALAN G USA R4019 GREEN ST
--NANCY EMP SAG FURN SHOPS R4019 GREEN ST
--WALTER R (FLORENCE M) LAB SAG TOWNSHIP H4019 GREEN ST
RUCKERT HAROLD F (ALICE D) DEPT MGR MORLEY BROS H1012 S WEADOCK AV
--KATHLEEN L CLK TEL CO R1012 S WEADOCK AV
RUDNAVAARA BRIAN STUDT R4456 BRADFORD DR
RUDY CLARK STUDT R137 BORLAND AV
--DONNA E (WID PHILIP) NURSE V A HOSP R1609 DURAND ST
--ELEANOR TCHR ST JOHN THE BAPT CATH CENTER R961 TULANE ST
--JOHN J (ELEANOR) MGR MUIR'S CUT RATE DRUGS H961 TULANE ST (C)
--JOHN P (MILDRED) H2238 N CAROLINA ST
--PAUL L (VIRGINIA M) PTRNMKR UNITED PATTERN & MFG H137 BORLAND AV
--PETER WHSE FORMN ANDREW ELLIS CO H2044 MARQUETTE ST
--PHILLIP H (ERNASTINE) PRODUCTION CONTROLMN SAG STEERING GEAR DIV H603 S WOODBRIDGE ST
--SALLY STUDT R603 S WOODBRIDGE ST
RUDZITIS AGNES M MRS CLK MODEL BAKERIES R2316 AVON
--ANDREW STUDT R2316 AVON ST
--OLGERTS (AGNES M) SUPVR ROBERTSONS INC H2316 AVON ST
RUEDA ALBERT R (MAGALEN S) DRIVER UNITED PARCEL SERV H3325 ROBERTS ST
--AUGUSTA RETD R929½ N WEBSTER ST
--JOSEPH B (CORA) RETD H1623 FARWELL ST
--MANUEL J (LYDIA) LAB CHEV SAG FDRY'S H1623½ FARWELL ST
--RUDOLPH H (MARY D) MLDR SAG MALLEABLE IRON H342 S 25TH ST
RUEDIGER AUDLEY C USAF R202 S CHARLES ST
--MICHL USAF R202 S CHARLES ST
--OSWALD N (MARTHA) MILLWRIGHT SAG MALLEABLE IRON H202 S CHARLES ST
--PAUL G (LOETTA M) SLSMN WALZ INDUSTRIAL SUP H1808 BARNARD ST
RUEGER CLARENCE SHOP WKR LOWERY-NORTHERN R BAY CITY MICH
RUEGER IMPLEMENT (MARTIN RUEGER) RETAIL FARMING MACHY 5955 STATE ST
RUEGER MARTIN (ELLA) (RUEGER IMPLEMENT) H5955 STATE ST
RUEGSEGGER CHRIS (LILLIAN) RETD H4148 ANN ST

Who
Sells
It?
Is
Answered
by the
Classified
Business
Lists
In this
Directory

MARGARET M. UHL — SECRETARIAL SERVICE
• DICTATION • MIMEOGRAPHING
• MAILINGS • PHOTO COPYING
110 S. HAMILTON CALL 793-8141

RUEGSEGGER
--JOSEPH (LAURA M) RETD H2601 OWEN ST
RUFF CRAIG STUDT R1334 CRAPO ST
--ELMER FORMN COUNTY RD COMN R8090 HOLLAND
--ERNEST (MARION) GUARD SECOND NATL BANK R7679 HOLLAND RD
--INEZ I (WID EDW T) H302 CAMBREY ST
--KENNETH M (BARBARA) FIELD ENG FLACK-PENNELL R5865 SHATTUCK ROAD
--LILLIAN A (WID GEO R) R4672 S GREGORY ST
--MARIAN MRS SLSWN LILLIAN WESTON SHOP R7679 HOLLAND RD
--MARTHA K (WID HERMAN) R1536 GREENWICH ST
--MARWOOD F (EMMA E) CONDR C&O RY H1334 CRAPO ST
--ROBT (HATTIE L) RETD H120 N 9TH ST
RUFFERT WALTER DRIVER MULVENA TRUCK LINE R1236 CRESTLANE DR
RUFFERTSHOFER FRED RETD H2220 PHOENIX ST
RUFFIN CECIL PRODUCTION WKR EATON MFG R112 N 10TH ST
--CHAS E (JANICE) SLSMN UNITED INS H513 S 25TH ST
--JERRY STUDT R112 N 10TH ST
--LAWRENCE (HILDA A) LAB CENTRAL FDRY H527 N 25TH ST
--ONEEDA (WID WILLIE) TCHR BD OF EDU R112 N 10TH ST
--RICHD STUDT R112 N 10TH ST
--RONALD R STUDT R1706 WELCH ST
--WM C JR STUDT R1706 WELCH ST
--WM C (CATH A) AGT UNITED INS CO OF AM H1706 WELCH ST
RUFFLE ANITA V (WID LEO) SLSWN SEITNERS H1505½ UNION AV
--LARRY L (ANNE E) ENG SAG STEERING GEAR DIV H1841 N CAROLINA ST
RUGANI FRANK C DENTIST 121 E GENESEE AV RM 610 R1416 ROWAN PL
RUGENSTEIN EUG H (BONNIE R) MACH OPR SAG STEERING GEAR H1814 HANCHETT ST
RUGER WM L (JANET L) ASST ANALYST SAG STEERING GEAR H1506 CORNELIA ST
RUGGLES CHARLOTTE H LABY TECH ST MARY'S HOSP R4925 E WASH ST
--DONALD H (ARLENE) LBRMN WICKES CORP H712 S PORTER ST
--MERLE A (AUDREY J) FCTY WKR CHEV SAG FDRYS H323 N OAKLEY ST
--THOS A R323 N OAKLEY ST
RUH MAUDE W (WID JOSEPH H) H827 SIMONEAU ST
--ROBT N (BESS W) MGR DRAPER CHEVROLET TRUCK CENTER H2519 TAUSEND ST
RUHL FREMONT F (DOROTHY K) CHIEF ENG U S GRAPHITE CO H2121 BLACKMORE ST
--JAMES R (VIRGINIA J) DIR OF PUB WKS CITY DEPT ENGINEERING H37 WESTVIEW CT
--MARION (WID JACK H) SLSMN WM C WIECHMANN CO H141 N BATES ST APT 4

Shively Bros. Inc.
Cutting Tools—Air Hydraulic Devices
Power Transmission Equipment
Phone 799-4411
1916 S. Niagara Saginaw, Mich. 48602

RUHL
--MARY STUDT R37 WESTVIEW CT
RUHLIG FRED H (GERTRUDE M) RETD H2128 DEINDORFER ST
--GLENN G (BARBARA J) CONTR H&R BUILDERS H2405 N WOODBRIDGE ST
--NANCY TCHR LOOMIS SCHOOL R BAY CITY MICH
--ROBT F (SHIRLEY M) ASST CASH VALLEY NATL BK H18 RUHLIG CT
--WALTER G JR (MARY J) PLATER SAG STEERING GEAR H2531 SCHAEFER ST
--WM F ELECTN WM F NELSON ELEC R BAY CITY MICH
RUHNO ADA MRS COOK'S HLPR CHARLES F BRUNKOW SCH R2468 BERVICK
--WILBER L (ADA M) WHSE MN J GEO FISHER ELEC H2468 BEWICK AV
RUIZ ALFONSO (MARIA) CLN RM WKR SAG FDRYS H2737 E HOLLAND AV
--BASILICIS AIDE ST MARY'S HOSP R2113 HARTSUFF
--DANL STUDT R532 S 29TH ST
--DELFINO A (HENIGIA) LAB GAERTNER'S GREENHOUSES & FLOWER SHOP R108 CAMBREY ST
--EULOJIO USN R1905 GILBERT ST
--GILBERT (ELISA) MACH OPR SAG MALLEABLE IRON H438 S 4TH AV
--HIPOLITO P (ESTHER) LAB CHEV GREY IRON H532 S 29TH ST
--JESSE (EMMA) LAB CHEV SAG FDRYS H2221 FORDNEY AV
--JESSIE (MARIE) H3250 GLASBY ST
--LOUIS A (RAFAELA) H1905 GILBERT ST
--RAFAEL C (GUADALUPE) CHIPPER SAG MALLEABLE IRON H2713 BEECHWOOD AV
--ROBERTO USA R1640 FINDLEY ST
--ZEFERINO (CATALINA M) LAB CHEV SAG FDRY'S H1640 FINDLEY ST
RULAND ROBT E (MARGT J) ASST TO PRES FRANKENMUTH MUT H1122 LATHRUP ST
RULAPAUGH LUCILLE MRS HSEKPR NEIGHBORHOOD HSE R3131 RUSSELL
--WILLARD A (LUCILLE) H3131 RUSSELL ST
RULE BARBARA J STUDT R1740 SULLIVAN DR
--ROBT E (CONNIE A) MGR BANCROFT TRUCKING H1740 SULLIVAN DR
--ZED T PNTR H2711 LYNNWOOD AV
RULEFORD RICHD E (ANN L) USA RESERVE CENTER H909 HOYT AV
RULES ZED J (ELAINE M) PATTERN MKR GENL MTRS H2435 AURELIA CT
RULISON THOMAS E (ELOISE) V-PRES WICKES CORP
RUMLEY CHARLES M SLSMN HARVEY-FRANCKE FORD R BAY CITY MICH
RUMMEL ALF T (MARION S) AGT EQUITABLE LIFE ASSURANCE SOC H508 HUNTER ST

POCHELON INC.
LINCOLN CONTINENTAL - MERCURY - COMET - COUGAR - ENGLISH FORD - MONTEGO
SALES and SERVICE
Safe Buy Used Cars
215 W. GENESEE AV. PHONE PLeasant 3-7713

Consult the CLASSIFIED LISTS of the DIRECTORY
If You Would Find What You Wish to Buy

WENZEL'S MARATHON SERVICE

Complete Auto Service

3357 E. HOLLAND RD.
TEL. 754-2098

RUMMEL
--ARNOLD W (ELAINE G) SLSMN REICHLE SUP H3028 CONGRESS AV
--DARRELL J EMP CITY R3328 PARKWOOD AV
--DONALD A (RUTH) SLS ENG REICHLE SUP R REESE MICH
--EDWIN G (EDNA C) RETD H2103 COURT ST

RUMMEL EMIL AGENCY (Emil Rummel), Insurance, Representing Many Of America's Leading Companies Fire, Auto, Casualty, Bonds, Homeowners, Life, Farmowners "Organized To Serve You" 516 S Main St (Frankenmuth), Tel 652-6104

--FRED (IRENE) V-PRES HOME DAIRY R LANSING MICH
--HERBERT L (ROSALIE) TOOL GRINDER SAG STEERING GEAR DIV H1815 LESSUR ST
--JO OPR CASUAL BEAUTE CENTRE R REESE MICH
--JOYCE MRS PROGRAMMER SECOND NATL BANK R1109 ELMDALE ST
--LESTER G (JOSEPHINE M) LAB CHEV SERVICE PARTS H3328 PARKWOOD AV
--MARTHA OFC SEC SAG DENTAL LABY R FRANKENMUTH MICH
--THOS J USA R508 HUNTER ST
--WALTER J SLSMN SAG DISTR H1910 JANES AV
RUMMERL APUL A (JOYCE L) SLSMN DOMESTIC LINEN SUPPLY H2117 EYMER ST
RUMMLER JAMES STUDT R803 CONGRESS AV
--LUCILLE H (WID ERNEST E) SLSWN COUNTRY SCHOOL H803 CONGRESS AV
RUMPEL EARL C (HELEN C) MACH CHEV GREY IRON H2710 HAMPSHIRE ST
--JUDY M NURSES AIDE ST LUKE'S HOSP R BRIDGEPORT MICH
--ROCKY USA
--TERRY L (DIANE K) INSP SAG GREY IRON H2449 YELLOWSTONE ST
RUMPLE BEATRICE (WID MARTIN) H705 CONGRESS AV
RUMSTROM RICHD J (MARIE) BR MGR DETROIT BALL BEARING H4809 CENTURY DR
RUNDELL ROBT H2015 MARQUETTE ST
--THOS L (SHIRLEY A) MACH BAKER PERKINS H908 GALLAGHER ST
--WM T (MILLIE) EQUIP OPR CITY DIV OF PARKS H1323 BROWN ST
RUNGIS ELSA RETD R2115 N OAKLEY ST
RUNNER ELDRIDGE A (MABEL) SUPT HOLSUM CAKE CO R9049 BRAY
RUNNING EUG W (ELIZ M) ESTIMATOR KAUFMAN PLMB & HTG H BSMT 321 N FAYETTE ST
RUNSTROM RICHD J (MARIE) MGR DET BALL BEARING CO OF MICH R2545 HAENLEIN DR
RUNYAN FREDK J (MARIBETH L) SLSMN GLEANOR LIFE INS H1557 MAINE ST
--MARIBETH MRS TCHR YOUNG NEWS AGCY R1557 MAINE ST
RUONAVAARA LAURICE (LUCILLE) TCHR MACKINAW SCH H4456 BRADFORD DR
RUPAS EVA (WID PETER) R4789 SCHNEIDER ST
RUPERT CAROLE A MRS NURSE ST MARY'S HOSP R2414 KENSINGTON ST
--RONALD L (CAROLE A) SLS ENG MITTS & MERRILL INC H2414 KENSINGTON DR
RUPETER NELLIE (WID CHARLES E) H342 S WEADOCK AV
RUPLE DANL STUDT R1517 CORNELIA ST
--DEAN E (LOIS) COUNSELOR VOCATIONAL & ADULT EDUC CENTER H1517 CORNELIA ST
RUPP AARON G (ALETA S) ENG EUTECTIC WELDING ALLOYS (NY) H1714 STATE ST
--DONALD JR USA R2415 KENSINGTON DR
--DONALD S (JEAN L) CAPT CITY FIRE DEPT H2415 KENSINGTON DR
--DUANE H (NINA M) (RUPP AUTO SUPPLY) H4682 N GREGORY ST
--EMMA C RETD H131 WYLIE CT
--GEO A (BETTIE F) PURCH AGT MORLEY BROS H1401 BIRNEY ST
--GEORGE RETD R2030 CHERRY ST
--GERTRUDE A RETD R2408 BALDWIN AV
--HANS A (EVA K) ELEC CONTR 2417 COURT H2417 COURT ST
--HARRIET I (WID WM C) RETD H126 WYLIE CT
--HILDA E CHF CLK GRAND TRUNK WESTERN FRT OFC H722 MEREDITH ST
--HOWARD (BARBARA) WHSE MGR A H WEBSTER CO R1225 ANDREW
--JUDY K RECORDS DEPT HEAD UNITED FUND OF SAG COUNTY R1401 BIRNEY ST
--LUTHER M R722 MEREDITH ST
--MARY J MRS TCHR RICKER JR HIGH SCHOOL R REESE MICH
--NANCY STUDT R1401 BIRNEY ST
--OSCAR M (RUTH E) RETD H1935 WALCOTT ST
--ROBERT R (DIANNE) (SHEA'S ALLSPORTS) H513 S WEBSTER ST
--ROBT A USAF R261 GOETZ ST
--ROBT J RETD H1514 PRUETER RD
--ROGER G (JUDITH A) (RUPP'S WHOLESALE BUTTER & EGGS) H2325 E GENESEE AV
--ROSEMARIE STUDT R137 WYLIE CT
--WARREN C (MARGT) OFC SUPVR VESCIO'S INC H2575 RANIER ST
--WM (CLARA A) PNTR 261 GOETZ H261 GOETZ ST
--WM C R261 GOETZ ST
--WM K (MARIE F) POLICEMN CITY POLICE DEPT H137 WYLIE CT
RUPP'S WHOLESALE BUTTER & EGGS (ROGER G RUPP) 2325 E GENESEE AV
RUPPEL A EDW (RUTH E) RADIO TECH SEARS H1207 ADAMS ST
--CASPER RETD H2424 THAYER ST
--CLEO M (WID FRED) (NIGHTINGALE BAR) H3205 MYSYLVIA ST
--DAVID JR (ANNA) INSP SAG MALLEABLE IRON H1710 KENDRICK ST
--DAVID (CHARLOTT) H905 LYON ST
--DAVID C (ANNA G) RETD H2014 VERMONT ST
--DONALD A EMP SAG STEERING GEAR R1207 ADAMS ST
--DUANE R (BONNIE J) POLICEMN CITY POLICE DEPT H1915 MORRIS ST
--ERNA L RETD R2755 EAST DEXTER DR
--FRED (VERNA E) DRIVER MORLEY BROS H2423 THAYER ST
--HENRY (MILDRED R) CLK SAG STEERING GEAR H2595 LUELLA AV
--HERBERT (EMMA) FORMN TEL CO H715 VERMONT ST
--JANET C STUDT R2423 THAYER ST

RUPPEL
--JERRY D EMP SAG STEERING GEAR R2423 THAYER ST
--JOHN (CHRISTINA S) ELECTN FAULKNER CONSTN H1910 BURNHAM ST
--JOHN (KATH) RETD H1544 HOLMES ST
--JOHN JR (ARLETTA M) RETD H623 N MASON ST
--JUDITH A R2423 THAYER ST
--NANCY EMP K-MART R1710 KENDRICK ST
--REINHOLD H (MILDRED J) REFGRMN MC DONALD CO-OP DAIRY H2211 JEROME ST
--ROBT (BETTY J) SLSMN DRAPER CHEVROLET R315 W GLOUCESTER DR
--ROBT F (MARY M) EMP SAG STEERING GEAR H1516 BIRNEY ST
--ROBT O (SHARON L) SLSMN DOW CHEM H2755 EAST DEXTER DR
--VERNA E TECH CENTRAL LABY R2423 THAYER ST
RUPPRECHT ELSIE A HSEKPR 1833 E GENESEE AV R1833 E GENESEE AV
--FLORENCE W (WID ARTH L) CLK RUPPRECHT FOOD MKT H2130 BRENNER ST
RUPPRECHT FOOD MKT (RUDOLPH L RUPPRECHT) GRO 2616 STATE ST
RUPPRECHT HELENA K (WID LEONARD W) H707 N MASON ST
--HERBERT A (MABEL A) CARRIER P O H2251 N CAROLINA ST
--HERMAN ACCT OGLEBAY NORTON CO R FRANKENMUTH MICH
--JAMES B (NANCY K) SR V-PRES-SEC FIRST SAVINGS & LOAN ASSN H1921 BRENNER ST
--JOHN C (ELIZ) CLK RUPPRECHT FOOD MKT H1902½ JANES AV
--MAXINE D (WID HARRY J) OFC WKR SAG GENL HOSP H2514 WARWICK ST
--RUDOLPH L (DOROTHY) (RUPPRECHT FOOD MKT) H2805 REPPUHN DR
RUSCH DAVID STUDT R925 REED ST
--ELDON J (MARGARET J) RATE SLSMN UNITED BROKERAGE CO H925 REED ST
--JONAH (EDNA A) RETD H137 N ALEXANDER ST
--MARIA (WID EMANUEL) H2425 VEAN ST
--RICHD STUDT R4129 WOOD ST
--ROBT L (VIRGINIA C) ANALYST WICKES CORP H3115 WEBBER ST
--RUBEN (JUNE B) CORE STR CHEV SAG FDRYS H4129 WOOD ST
RUSHER MERLE SUPVR ST CHARLES TWP R ST CHARLES MICH
RUSHING FRANK LAB CHEV SERV MFG H421 SHERMAN ST (C)
RUSHLOW LEO A (MARGT F) RETD H2262 N CAROLINA ST
--MAURICE M (MILDRED J) RETD H120 REYNICK AV
--RICHD STUDT R1027 CHESTNUT ST
--RICHD C (GLADYS P) SLS MGR JOHN E MUIR H1027 CHESTNUT ST
--ROSALIE A MRS RETD H520 COOPER AV
RUSIN MYLES JR (VIVIAN F) H3005 WESTBROOK ST
--ROMAN F CLK HILLIER HDW R1042 CAMPBELL ST
RUSKIN DAVE B (FLORENCE S) PHYS 1600 N MICHIGAN AV RM 304 H28 BENTON RD
RUSKOWSKI ROBT W (PATRICIA) ENG EATON YALE & TOWNE H4592 WOLVERINE DR
RUSS BROOKIE CLK CITY CLNS R449 N 4TH
--DALE L (RITA) APPR CENTRAL PATTERN & MACH R706 CONGRESS ST

DALE WIECK - Photographer
Legal and Commercial
Architectural • Illustrative
Industrial • Movies
Black and White Or Color
793-1622
1901 Court At Alexander
QUALIFIED PHOTOGRAPHER

RUSS
--HENRY J (GRACE) (J&H AUTO SUP) R HEMLOCK MICH
--JEAN MRS WAITRESS HORSESHOE BAR R1409½ S PARK
--MABEL J (WID ARTH) H3813 LAMSON ST
--MARCELLUS W (BROOKSIE L) FDRY WKR CHEV SAG FDRYS H449 N 4TH AV
RUSS SHOE SERV (RUSSELL P GLAVIANO) REPR 620 GRATIOT AV
RUSSELL ALBERT W (SHIRLEY) EMP AM UNITED LIFE INS H3026 E GENESEE AV
--ALICE V RETD H1218 BROCKWAY ST
--DAVID SERVMN BANNAN'S TV SLS & SERV R CARO MICH
--DAVID M (PATRICIA) ASST SOILS ENG STATE HWY DEPT H4770 LEASIDE DR
--DONALD K (HARRIET C) H2844 COURTLAND PL
--DOROTHY M (WID JOHN A) CLK TYPIST EATON YALE TOWNE H709 MACKINAW ST
--EDDIE G REV H1339 ASH ST (C)
--ELEANOR A M (WID LELAND H) RECPT GOULDING MFG H302 JAMESON ST

RUSSELL ELECTRIC CO, Arthur H Gelow Pres, United Motors Service Station, Rochester Carburetor, Distributors And Service, Ignition, Carburetor, Speedometer, Magneto Starters, Generators And Battery Sales And Service, Motor Tune-Up Automotive Service And Parts, Distributors, Wolf's Head Oils And Lubricants, 1915-17 N Michigan Av, Tels 753-4435 And 753-6621

RUSSELL EUNICE A MRS TCHR MILLER SCHOOL R1385 BIRCHFIELD RD
--EVERETT M (LEONA) SLSMN REICHLE SUP R6681 N MICH AV
--FABIUS F (CARLETTA J) PHYS SAG OSTEOPATHIC HOSP H3112 S JEFFERSON AV
--GORDON V (BERNICE M) SERVMN C P CO H314 S 22D ST
--HAROLD L (MARY E) H1612 S JEFFERSON AV
--HERBERT FORMN S STEERING GEAR H2749 SHAHEEN DR
--HERBERT F (MILDRED M) RETD H1821 WILSON AV
--HUGH T (CAROLINE B) STA ENG SAG MALLEABLE IRON H1604 MORRIS ST
--HUGH T RETD H1021 THURMAN ST
--JAMES N (IMOGENE) H259 SNOW AV
--JAMES S (ETHEL E) MACH OPR SAG STEERING GEAR H3238 WADSWORTH AV
--JOHN A STUDT R709 MACKINAW ST
--KARL E (KARL E RUSSELL AGCY) H2020 HARRY ST
--KEITH J (HELENE A) REPR TEL CO H2440 N CLINTON ST
--KENNETH W TCHR ROUSE SCHOOL R1385 BIRCHFIELD RD
--LEONARD S (ANN A) H1820 HANCOCK ST
--LOIS A MRS MGR LEAGUE THRIFT SHOP R117 S PARK

CREATIVE INSURANCE PROGRAMS for Business and Industry
WATERS AGENCY INC.
•
403 BEARINGER BUILDING
•
SAGINAW MICHIGAN

Who Sells It? Is Answered by the Classified Business Lists In this Directory

WIMPY'S
Automatic Transmission Service
7660 GRATIOT
SAGINAW, MICHIGAN
PHONE SWift 2-6841

RUSSELL
--MARGT MRS HSEKPR SS PETER & PAUL CATH CH R613 WAYNE ST
--MARILYN EMP SUNVALLEY NURSING HOME H3065 WADSWORTH AV
--MARY ANN MRS OFC SEC ROBT R DAY R4135 HOLLAND RD
--MICHAEL A EATON MFG R1820 HANCOCK ST
--NICHOLAS (NANCY) CONSTN WKR H1720 OTTAWA ST
--RANDALL STUDT R302 JAMESON ST
--REGINAL D ATNDT DICKS STANDARD SERV STA R2233 N CLINTON
--RICHD L (ROSEMARY V) STEEL CRIB ATNDT SAGINAW STEERING GEAR H3329 MYSYLVIA ST
--THOS H STUDT R302 JAMESON ST
RUST HELEN K (WID AMASA M) H1631 S WASHINGTON AV
RUST PARK S WASHINGTON AV
RUST PENNIE CLK WALLACE & MORLEY R BIRCH RUN MICH
RUSTIN MARTHA M EMP WALLIES DRUG STORE R855 S 13TH ST
RUTAN OKA M (WID CLYDE) H4014 GALLAGHER ST
RUTCH HENRY F (MABEL A) H2600 ROBINWOOD AV
--ROBT EMP GASE BAKERY R2600 ROBINWOOD AV
--RONALD G (JEANETTE A) LAB GASE BAKING H1213 E REMINGTON ST
RUTERBUSCH WALTER PRES BUY-MORE DISTR INC R BAY CITY MICH
RUTH ALEX J (ALEXANDRIA) GUARD EATON MFG H1217 THURBER ST
--ALICE (WID WM V) H3312 RIVER ST
--ALICE RETD R3741 MACKINAW ST
--JOSEPH L (DORIS M) (YEO & YEO CERTIFIED PUBLIC ACCOUNTANTS) R4406 ELMHURST DR
--JUDITH MRS TCHR MAC ARTHUR HIGH SCH R MIDLAND MICH
--LEONARD G (BEATRICE) RETD H2406 LINCOLN AV
--MARIAN MRS NURSE ST MARY'S HOSP R1921 LINCOLN
--ROBT E (EMILY B) STORE CLK SAG STEERING GEAR H2396 BOCK RD
--RONALD R (HELEN) METALLURGIST SAG MALLEABLE IRON R3130 E MOORE RD
--WALTER I (SANDRA J) ASST TO PLANT SUPT EATON YALE & TOWNE H2611 PEALE DR
--WM L (MARIAN) SLS ENG STERLING GRINDING WHEEL (TIFFIN OHIO) H1921 LINCOLN AV
RUTHENBECK JACK W (PHYLLIS G) SUPT JOHN BEES PLASTERING H1835 SULLIVAN DR
RUTHERFORD GEO (GENEVA) FDRY WKR SAG MALLEABLE IRON H2019 JANES AV
--GEORGE W (LADONNA M) RETD H808 N MASON ST
--JAMES J (MYRTLE) SLSMN HARVEY-FRANCKE FORD R BIRCH RUN MICH
--MARIE H818½ S MICHIGAN AV
--ROGER D (CHRISTINE) PRNTR HAWKINS LETTER SERVICE H431 WALNUT ST (C)
RUTHIG CAROL A STUDT R514 DAVENPORT AV
--HAROLD H (HELEN E) SLSMN SEARS H514 DAVENPORT AV
--JAMES STUDT R514 DAVENPORT AV
--JOSEPH STUDT R503 S ELM ST
--VONNIE MRS H503 S ELM ST
RUTKIEWICZ JOSEPH A (TOMMIE A) MECH ENG SAG STEERING GEAR H1910 MORGAN ST
RUTKOVSKIS HELENE MRS H645½ S 4TH AV
RUTKOWSKI JOSEPH A (OVRIEL M) MILL BLDR A T FERRELL & CO H3691 S WASHINGTON AV
RUTLEDGE GEO M (MARY A) RETD H3437 FULTON ST
--GERALD H MACH OPR SAG STEERING GEAR R3437 FULTON ST
--J W SLS ENG RELIANCE ELEC R840 RAMBLING DR
RUTTAN HELEN STUDT NURSE R1510 S WARREN AV
RUTTENBERG ETHEL OFC NURSE BERT M BULLINGTON H1516 STATE ST APT 2
RUTTER ALBERT V (WAVA E) RETD H3328 RUST AV
--BETTY J OFC SEC V R WESSON CO R606 W REMINGTON ST
RUTTMAN DOROTHY MRS CLK MODERN CLNS R1916 N OAKLEY
RUX ELIZ NURSE SAG OSTEO HOSP H114 S MICHIGAN AV RM 15
--ELMER R111 S FRANKLIN ST
--HAROLD B (SHARON L) DRIVER SEALTEST H2902 WYNES ST
RUYLE ROY R RETD H4062 KENDRICK ST
RUYTS CLARA E (WID FRANK) RETD R520 OWEN ST
--FRANK J (CATH A) REFLECTASCOPE OPR C&O RY H3020 WELLAND DR
--RICHD L (RUTH M) CLK CENT FDRY DIV H2244 DELAWARE BLVD
RUZOWSKI THADDEUS (ELIZ) GRINDER CHEV TRANS H3231 CARTER ST
RYAN ALFRED K (EVALYN) (LUNCH TIME) R DETROIT MICH
--BARBARA R1007 S WASHINGTON AV
--BARBARA B NURSE ST MARY'S HOSP R3728 HAROLD ST
--BEATRICE M R1206 S WARREN AV
--CHARLES E (HELEN E) SETUP MN CHEV TRANS H3728 HAROLD ST
--CLIFTON (OLLIE) FINISHER CHEV SAG FDRY'S H1515 N OUTER DR
--DENNY F SHOP WKR MITTS & MERRILL R AKRON MICH

RYAN E COLBERT
(Susan S)
CHAIRMAN OF THE BOARD
SECOND NATIONAL BANK OF SAGINAW
101 N WASHINGTON AV
(EAST SIDE; 48607)
TELEPHONE PLEASANT 5-3411
H304 BROCKWAY PL
(WEST SIDE)
TELEPHONE PLEASANT 2-3928

--EDW A (SANDRA L) SEC BIGELOW CO H2937 ARLINGTON DR
--ELIZ M (WID EDW) H711 DAVENPORT
--ELLA M H1206 S WARREN AV
--FLOYD L (BETTY V) SHT MTL WKR BAKER PERKINS H427 S JEFFERSON AV
--GEO H1104 S 25TH ST
--HARRY J COREMKR SAGINAW FOUNDRIES R BAY CITY MICH
--JAMES J JOB STR SAG STEERING GEAR H1022½ UNION AV
--JAMES R (KATHLEEN) FIREMN GRAPHITE H1105 MAPLE ST
--JOHNNIE (JOHNNIE RYAN'S) H3650 DALE RD

Brady, Schirmer & Company
AGENTS
THE HARTFORD INSURANCE GROUP
1000 Second National Bank Bldg. Phone 755-8105

RYAN
--KAREN A STUDT R2963 WELLAND DR
--KENNETH A (KATH) PRES-TREAS BIGELOW CO INC H2963 WELLAND DR
--LOUIS J STA OPR C P CO R5470 WEISS RD
--MARCELLA J MRS SUPVR AUTO CLUB OF MICH R2449 PLAINVIEW DR
--MARGT M MRS CLK COUNTY HEALTH DEPT R2514 HERMANSAU
--MOSES (ADDIE B) H917 N 4TH AV
--RAYMOND J JR (DARLA) DEPT SUPVR SAG MALLEABLE IRON R2460 KEARNEY DR
--RICHD S (EVERISTA A) DIR CITY DEPT OF HEALTH H623 S PARK AV
--ROBT E SLSMN THE PANTS STORE H1107 CHERRY ST APT 211
--RUBY D MRS (CUT-N-CURL BEAUTY SHOP) R1104 S 25TH
--THOMAS J (MARGT M) H2514 HERMANSAU ST
--THOS (EVELYN) H321 S 25TH ST
--THOS D (BONNIE M) GENL AGT MINN NATL LIFE INS H2831 STATE ST
--WM (NEVA) MECH DRAPER CHEVROLET R5571 COLE RD
RYAN'S JOHNNIE (John M And Margaret Ryan), Saginaw's Finest Restaurant And Cocktail Lounge, Luncheons And Dinners, We Specialize In Live Maine Lobsters And Prime Ribs, Finest Foods, 3545 Bay Rd (M-84), Tel SWift 2-7821
RYANS OLA L (WID AUG) H620 N 5TH AV
RYBA ADAM B (MARY J) DEPT MGR EATON YALE & TOWNE H2604 OWEN ST
--DAVID STUDT R1417 VERMONT ST
--FRANCIS J SET UP MN LUFKIN RULE H2730 ROBINWOOD AV
--LEO T RETD H714 S 12TH ST
--ROMAN C DOCK HAND ASSOCIATED LINES R714 S 12TH ST
--V WALLACE (DOROTHY E) MACH EATON MFG H1417 VERMONT ST
RYCHEL DONNA E MRS SEC SAG COUNTY ASSN FOR RETARDED CHILDREN R10 S LAWN CT
--GERALD E (BEVERLY A) FORMN H2926 REPPUHN DR
--JAMES E (DONNA) CAPT CITY FIRE DEPT H10 SOUTHLAWN CT
--JOHN W (RHEBA J) DRIVER CENTRAL FDRY H418 S 30TH ST
RYCKMAN DAVID M (LULU M) DIST COMN MGR TEL CO H4600 ARCLAIR PL
--ETHEL C H505 MILLARD ST APT 205
--JAMES V STUDT R4600 ARCLAIR PL
--KIRK A STUDT R4600 ARCLAIR PL
RYDEL BENJ G R1316 LAMSON ST
--CECELIA J R1316 LAMSON ST
--FANNY (WID JOHN) H1316 LAMSON ST
--FRANK (MARY) CORE RM WKR CHEV SAG FDRYS H3030 CARLA DR (C)
--WALTER P FCTY WKR CHEV GREY IRON R1316 LAMSON ST

R. H. Barber Realtor
Complete Realty Service
Farms • Resorts • Residential
Call PLeasant 2-8285
1238 S. Washington Av.

RYDER SEE ALSO RIDER
--ALLEN C (BETTY K) CLK C & O RY H2411 BAY ST
--CHARLES T (ALAINA K) MACH BUICK-FLINT H2713 SAMUEL DR
--CLYDE C (JUDITH) RPR SAG DISTRS R170 SPARLING DR
--HERBERT (DONNA M) MACH OPR FARM BUREAU SERVICE R FREELAND MICH
--JACK A (EVELYN L) HD CLK CP CO H2909 SCHEMM ST
--MABLE L MRS R127 N 11TH ST
--NOEL S (SUSAN M) STOCKMN MORLEY BROS H2212 HILL ST
--SUSAN M NURSE ST LUKE'S HOSP R2212 HILL ST
--THELMA (WID JOHN D) H1419 BARNARD ST
RYDMAN GERALD F (JACQUELINE S) LAB TECH DOW CORNING (HEMLOCK) H4841 EVA DR
--JACQUELINE MRS OFC SEC RICKER JR HIGH SCHOOL R4841 EVA DR
RYKHUS WM L (KAREN L) DEPT DIR CATH SCH OFC H2508 VAN ETTEN ST
RYLE MARTHA (WID JACOB) RETD H610 FOREST ST
--PEARL M MRS NURSING AIDE ST MARY'S HOSP R1608 JOY RD
--SHARON A GRINDER SEVERANCE TOOL R610 FOREST ST
--WM S (SHIRLEY A) PRS OPR US GRAPHITE H1323 GALLAGHER ST
RYLL EDMUND (RUTH) PATRN MKR CHEV GREY IRON H1308 HOUGHTON AV
--FRANCES O KITCHENWKR SAG OSTEO HOSP H512 W HOLLAND AV
--JOHN CARP SPENCE BROS H1213 N HARRISON ST
--JUDY K STUDT R1213 N HARRISON ST
RYMAN HAROLD F (MARY A) TECH CP CO H1021 CONGRESS AV
RYNALSKI JOHN CLK C&O RY R BAY CITY MICH
RYON PATK A ACCT EXEC BREEN ADV R MIDLAND MICH

Aubry
CLEANERS & DYERS INC.
3 LOCATIONS
214 JANES AV. 755-8181
3451 COURT 782-6171
GREEN ACRES PLAZA 782-4941

BARNEY DUFF AGENCY
Insurance
•
1012 Second National Bank Bldg.
•
Phone 752-8135

Ed Alexander Oil Company, Inc.
777 N. WASHINGTON
• FUEL OILS — RETAIL •
PHONE 753-3437

RALPH J. MAHAR -- CONTRACTOR
INSURANCE CLAIMS, REPAIR WORK
PAINTING — REMODELING — CARPENTRY — ROOFING
2736 S. 23d *(See Page 14 Buyers' Guide)* Tel. PLeasant 2-1805

Saginaw Savings
AND LOAN ASSOCIATION
219 S. Michigan Ave. Tel. 793-9600
4815 State Rd. Tel. SWift 2-8701
ALMA OFFICE—211 W. Center Tel. HObart 3-2156
GRATIOT RD. OFFICE—5145 Gratiot Rd. Tel. SWift 3-4944
FRANKENMUTH OFFICE—111 N. Main Tel. 652-6181
80 YEARS OF EXPERIENCE IN THRIFT AND HOME FINANCING SERVICE
FEDERAL HOME LOAN BANK SYSTEM MEMBER
FEDERAL SAVINGS AND LOAN INSURANCE CORPORATION — SAFETY OF YOUR SAVINGS INSURED UP TO $15,000

★ BEST ★ BUY
BOB BEETS And Associates

ROBERT W. BEETS
Broker
WE TRADE • SELL • BUY • BUILD and APPRAISE • REAL ESTATE
RENTALS
PROPERTY Management
LAND CONTRACTS
• 1410 PHELON • TEL. PLeasant 4-4421
(See Page 44 Buyers' Guide)

Bowling Bar of Saginaw, Inc.
Bowling—Dancing—Food
3936 E. Genesee Av. Phone 753-6494

RYTHER MICHAEL T (GAYANNE Y) POLICEMN CITY POLICE DEPT H3075 STATE ST
--MICHL I (GAYANNE) POLICEMN CITY POLICE DEPT R3075 STATE ST
RYTLEWSKI MARGT B TCHR P S R1614 BRALEY ST
--STANLEY F (BERYL E) MACH REP EATON MFG H1614 BRALEY ST
--STEPH R1614 BRALEY ST
SABARA GABRIELE STUDT R2005 MORGAN ST
--GERDA E (WID NICK) AIDE SAG OSTEO HOSP H2005 MORGAN ST
--KARALA R2005 MORGAN ST
SABEDRA DANL (JOSEPHINE M) CHEF YUKON H713 ATWATER ST
--DAVID USA H713 ATWATER ST
--PAUL A JR USMC R713 ATWATER ST
SABERTS ADOLFS (AMELIA) RETD H1425 CYPRESS ST
SABGASH HAROLD PIPE COVERER DOW CHEM (BAY CITY MICH) H2921 WEISS ST
--RUDOLPH RETD R1330 GLENDALE ST
SABINE FRANK M (LOUISE E) H1666 WILSON AV
SABISCH RAY D MECH GARBER PONTIAC-CADILLAC R1100 E MOORE RD
SABODRA OROARA DRIVER SAG SPLTY
SABOL GEO (AGNES L) CONTR KUFFMAN PLMBG & HTG H315 JAMESON ST
SABOURIN JOHN J (HELEN M) SLSMN B & B PAINT (FLINT MICH) H2336 GREENBUSH PL
--JOSEPH (MARY E) RETD H1739 BENJAMIN ST
--MARGT A (WID ALF J) H230 GRAHAM ST
SABOW HAROLD R223 N JEFFERSON AV
--JOHN (MARY) RETD H3620 MC KINLEY ST (C)
SABRAIO RUTHANN MRS H1211 S PARK AV
SACKRIDER CONSTANCE SUPERVISING NURSE SAG VALLEY CHILD CLINIC R1201 LATHRUP ST
--HOWARD W (CONSTANCE M) CLK ROBT HALL CLO H1201 LATHRUP ST
--SHEILAH ASST CLK U S SELECTIVE SERV SYS LOCAL BD 343 R MIDLAND MICH
--VIRGINIA CLK DE LUXE DRY CLNS R312 WESTERVELT (ZIL)
SACKSTEDER JOHN A (SHARON L) CONSULTANT TEL CO H711 S WARREN AV
SACRED HEART CREDIT UNION ROBT A KELLER PRES ALF ALTSCHEFFEL V-PRES BILL SHEPHARD SEC 1337 CHERRY ST
SACRED HEART ROMAN CATHOLIC CHURCH REV ROBERT A KELLER PASTOR 1317 CHERRY ST
SACRED HEART SCHOOL 1318 CHERRY ST
SADENWATER DELORES CLK KAREN CLN & SHIRT LNDRY
--EARL C (INES P) OFC MGR FLACK-PENNELL CO H2203 N OAKLEY ST
--GERALD R703 CLARK ST
--ROBT J (MARY A) FORMN SAG MALLEABLE IRON R3254 FLAMINGO DR
--SUSAN I NURSE MIDLAND HOSP R2203 N OAKLEY ST
--WM G EMP WESTERN ELEC R2203 N OAKLEY ST
SADLAK STEVEN S (PEGGY O) DIST MGR WESTERN UNITED INS H2702 DUANE DR
SADLER ROBT E (PATTI) FCTY WKR CHEV TRANS H1613 W GENESEE AV
SADOWSKI FRANK J (MARYJANE) ASMBLR EATON MFG CO H3213 LOWELL AV
--FRANK L USA R3213 LOWELL AV
SAENZ ELVIA NURSES AIDE SAGINAW GERIATRICS R3100 RUCKLE ST
--MARIANO R (HELEN B) CHIPPER SAG MALLEABLE IRON H2800 ELMWOOD AV
--MARIO B (ALICE M) CORE SETTER CHEV SAG FDRYS H3100 RUCKLE ST
--PRESTON (LINDA) FCTY WKR CHEV SAG FDRYS H2302 N MICHIGAN AV
SAFECO INSURANCE CO DAVID C BYERS RESIDENT ADJ 529 SAG GERIATRICS
SAFETY DRIVER TRAINING (HAROLD R NEEDHAM) 314 N MICHIGAN AV
SAFRANEK GEO (BETTY L) SLSMN AMERICAN BAKERIES H4672 S MICHELLE ST
--STEPH (KATH M) DRIVER FARM CREST BAKERIES R3852 VENTURA DR
SAGASH CHARLES D (JACQUELINE J) DRIVER BRADA-MILLER H3463 MACKINAW ST
--MICHL M JR (BETTY J) DOCK FORMN TRANSCON FRT LINES
--VALERIE A CLK C P CO R1500 OWEN ST
SAGASSER DONALD E (MARY A) ENG COUNTY ROAD COMN H4863 BROOK DR
--ELSON C (ISABEL G) RETD H2806 COURT ST
--LENA A (WID ELMER) H2281 AVON ST
SAGE ANN MRS PRESSER GEORGE'S DRY CLEANERS R1625 BEL AIR (C)
--DALE (MARGT) EMP WICKS CORP H508 TULANE ST (C)
--EDGAR R TCHR RICKER JR HIGH SCHOOL R4735 EVA DR
--MILFORD R (IVA A) RETD H3615 N MADISON ST
--SALLY A MRS TYP ST MARY'S HOSP R BURT MICH

VALLEY NATIONAL BANK
VALLEY NATIONAL BANK
Friendly Complete Banking Service
Parking for Over 2,000 Cars
4550 STATE at HEMMETER TEL. SWift 2-8754
FEDERAL DEPOSIT INSURANCE CORPORATION MEMBER $15,000 MAXIMUM INSURANCE FOR EACH DEPOSITOR

READY MIXED CONCRETE
CARROLLTON CONCRETE MIX, Inc.
PLANT – 753-7737
Carrollton Paving Co. and Carrollton Concrete Mix Office
2924 CARROLLTON RD. (WEST SIDE) TEL. 752-7139

SAGEMAN RUSSELL V (MARTHA A) MTCEMN SAG STEERING GEAR H2115 DURAND ST
--WM C (MARY L) MACH OPR SAG STEERING GEAR H2329 HANCHETT ST
SAGER ABNER C (EVELYN F) EXEC V-PRES REICHLE SUP H1863 GLENDALE ST
--AUDREY M V-PRES CENTRAL PTRN & MACH R909 WEISS
SAGER AUTO COLLISION (CALVIN J SAGER) AUTO BODY REPRS 3693 CARROLLTON RD (C)
SAGER BERTHA D MRS H22 BERGER RD
--CALVIN J (VIRGINIA R) (SAGER AUTO COLLISION) R3955 HARTFORD DR
--CLARA A (WID WM) H824 ASH ST
--GEO P (ESTHER A) INSP CHEV SERV MFG H2408 COOPER AV
--HAROLD PROJECTIONIST TEMPLE THEATRE R5948 DIXIE HWY
--HAROLD A (IRENE M) FORMN BAKER-PERKINS H303 S ELM ST
--JULIE A STEN C P CO R2408 COOPER AV
--KATH (WID ABNER D) R1863 GLENDALE ST
--MICHL STUDT R1803 GLENDALE ST
--RALPH E DEPT SUPVR REICHLE SUP R1863 GLENDALE ST
--RICHD STUDT R909 WEISS ST
--ROBT (JENNY) MSNGR 2D NATL BANK H207 VERMONT ST
--ROBT B JR STUDT
--ROBT B (AUDREY M) PRES CENTRAL PATTERN & MACHINE CO H909 WEISS ST
--RUSSELL EMP SAG STEERING GEAR R1806 OTTAWA ST
SAGER SHOES INC GERALD A GOLDFARB PRES 114 N FRANKLIN ST
SAGER VIVIAN B OFC SEC SAG STEERING GEAR R1601 HESS AV
--WM A (BARBARA L) (SAGER CAR POOL) H1803 GLENDALE ST
--WM H (VALLEY CHINCHILLA RANCH) H1601 HESS AV
SAGESH MADELINE I MRS CASH KROHN'S FOOD MKT H1820½ JANES AV
SAGINAW AMERICAN CLUB INC ROBT LA TARTE PRES ALVIN DVERT V-PRES TOM MICKEY SEC WM ROUSSEAU TREAS 701 HESS AV
SAGINAW AREA LIBRARY SYSTEM (COUNTY SERV DIV HQ) JAMES F ROWAN CHF 2808 S JEFFERSON AV
SAGINAW ART MUSEUM RUSSELL THORNTON DIR 1126 N MICHIGAN AV
SAGINAW ASPHALT PAVING CO F ROLAND SARGENT PRES EMILE W THERRIEN V-PRES-TREAS MRS MARIE MORRISON SEC CONTRS 3200 CARROLLTON RD (C)
SAGINAW AUTO ELEC SERV (VERNARD R HERMAN) AUTO REPRS 2214 E HOLLAND AV

THE CARMAN CO.
REAL ESTATE SPECIALISTS
All Types Appraising
1213 S. Washington Av. Tel. 754-6511

SAGINAW AUTOMOTIVE EMPLOYEES FEDERAL CREDIT UNION T L SINGER PRES H THOMAS V-PRES M FOGLE SEC G FALKENHAGEN TREAS 2407 E GENESEE AV
SAGINAW AUTOMOTIVE WAREHOUSE (FRANK A BROIHIER) 303 ADAMS ST
SAGINAW BEARING CO ROBT L PIESCHKE PRES WM PIESCHKE V-PRES WALTER PIESCHKE JR SEC TREAS 831 S WATER ST
SAGINAW BEAUTY COLLEGE (VERNON W DINGMAN JR) 1422 E GENESEE AV
SAGINAW BETHEL ASSEMBLY REV WM E SEVERANCE PASTOR 1936 FAIRFIELD
SAGINAW BOARD OF REALTORS
AUSTIN J MOELLER, PRESIDENT
DAVID R FRESORGER, EXECUTIVE VICE-PRESIDENT
CARMAN WASHBURN, VICE-PRESIDENT
JACK ALEXANDER, SECRETARY-TREASURER
1204 COURT ST (48602)
TELEPHONE 793-6332
SAGINAW BOARD OF TRADE JACK H HOWARD CHF INSP GRAIN INSP 3274 CARROLLTON RD (C)
SAGINAW BOY DIST OF METH CH JOHN W MULDER SUPT 120 N MICHIGAN AV RM 318-21
SAGINAW BRICK CO JOHN W SYMONS PRES J W VAN BRUNT V-PRES H DE GEUSS II SEC-TREAS 4055 WOOD ST
SAGINAW BLDG CENTER WALTER M BOYD MGR MATERIALS 319 MC COSKRY ST
SAGINAW BUS TERMINAL (ROBT LE COUNT) 200 N BAUM ST
SAGINAW BUSINESS INSTITUTE
"America's Newest, Most Modern Business School" Accounting, Computer And Secretarial Courses, Speed Writing And Nancy Taylor Day And Evening Classes, 310 S Washington Av (48607), Tel PLeasant 5-3444

DAVIS CARTAGE CO.
FREIGHT TRUCKS—WAREHOUSING
WELDERS—TRAILERS
731 WALNUT
(CARROLLTON)—SAGINAW PLeasant 2-6108

WECHMANN DEPARTMENT STORE
116 S. JEFFERSON AVENUE
• CHARGE • LAY-A-WAY • FREE DELIVERY • MAIL and PHONE ORDERS FILLED
PHONE 754-0461

EVERYWHERE IN MICHIGAN
Burton SINCE 1866
BEST KNOWN TITLE PROTECTION
BURTON ABSTRACT AND TITLE COMPANY
ABSTRACTS — ESCROWS — TITLE INSURANCE
Tel. PLeasant 5-7704
406 FIRST SAVINGS & LOAN ASSN. BUILDING

STEVENS MOVING & STORAGE
WORLD-WIDE SERVICE
121 S. NIAGARA
United
"ON THE DRIVE SINCE 05"
TEL. 793-8000

BARRETT Advertising Co.
SIGNS
BULLETINS
POSTERS
WALLS
JUNIOR POSTERS
•
420 SOUTH OUTER DRIVE
•
TEL. PLeasant 3-6247

EDWARD'S MEN'S SHOPS, Inc.
The Finest In Men's Clothing
3347 Holland Dr. Tel. 752-3171

SAGINAW C E FEDERAL CREDIT UNION 529 W GENESEE AV RM 205

SAGINAW C P EMP CREDIT UNION N E FOERSTER PRES C BLUMKE V-PRES MRS L M RADER SEC O G GWILLY TREAS 2602 WEISS ST

SAGINAW CANTON NO 14 (IOOF) ORG 2722 S WASHINGTON AV

SAGINAW CENTRAL OIL & GAS SERVICE INC
HAZEN ARMSTRONG, PRESIDENT
FREDERICK C BROWN, VICE-PRESIDENT
MAURICE E BROWN, SECRETARY-TREASURER-MANAGER
WHOLESALE AND RETAIL OILS AND GASOLINE
PHILLIPS 66 GASOLINE AND KENDALL OILS AND FUEL OIL
WHOLESALE AND RETAIL LAWN AND GARDEN EQUIPMENT
1420 COURT ST COR BATES ST (48602)
TELEPHONE 793-6545

SAGINAW CITY DIRECTORY
R L POLK & CO PUBLISHERS
POLK BUILDING
431 HOWARD ST
DETROIT, MICHIGAN, 48231

SAGINAW—CITY OF (See City Offices)

SAGINAW CLUB
CHESTER J POCHOPIEN, MANAGER
219 N WASHINGTON AV (48607)
TELEPHONE 754-8404

SAGINAW COMMUNITY CHEST
THOMAS J HETHERMAN EXECUTIVE DIRECTOR
510 EDDY BLDG
102 N WASHINGTON AV (48607)
TELEPHONE PLEASANT 5-0505

SAGINAW COMMUNITY CLINIC 2308 WADSWORTH AV

SAGINAW CO CHAPTER NATL FNDTN INFANTILE PARALYSIS MRS ERMA L STUART EXEC SEC 1501 N MICHIGAN

SAGINAW CORE SAND CO (Fred P, Fr P Jr And John H Langschwager) Sand For Industrial And Commercial Use, 2924 Carrollton Rd (West Side) Tel 752-7139

SAGINAW COUNCIL NO 20 (R & SM) MILLARD STUTESMAN THRICE ILLUSTRIOUS MSTR 302 N WASHINGTON AV

SAGINAW COUNTRY CLUB, Roger O Smith Mgr, 4465 Gratiot Rd (48602) Tel 793-2860

SAGINAW COUNTY ASSOCIATION FOR RETARDED CHILDREN, Richard D Leach Exec Dir, 1009 Court St (48602), Tel 793-1051

SAGINAW COUNTY COMMUNITY ACTION COMMITTEE INC R KENNY LETHERER CHAIRMN 1601 N 6TH AV

SAGINAW COUNTY DEPT OF SOCIAL SERVICES, Fred Lawless Dir, 615 Court St (48602), Tel 793-9150

SAGINAW COUNTY EMPLOYEES CREDIT UNION LEELAND A SCHULZ PRES 111 S MICHIGAN AV 3D FL

SAGINAW COUNTY INFO CENTER ON ALCOHOLISM INC FRANK O'MALLEY EXEC DIR 1320 S WASHINGTON AV

SAGINAW—COUNTY OF (See County Offices)

SAGINAW COUNTY REPUBLICAN COMMITTEE, Robert W Grant Jr County Chairman, 117 S Washington Av, Tel 753-1481

SAGINAW COURT NO 1 ORDER OF AMARANTH WENONA BROWN WORTHY MATRON 302 N WASHINGTON AV

SAGINAW CREAMERY CO, Ernest J Schwanbeck Pres-Treas, Carl E Schwanbeck V-Pres, Mrs Grace D Schwanbeck Sec, Powdered Milk, Condensed Milk, Sweet Cream And Ice Cream Mixes, Manufacturers, 209 N Water St (48607), Tel PLeasant 2-3442

SAGINAW CYCLE SALES (Sam Hawley Viola Hawley, Barney Prince), Triumph Motorcycles, New And Used Parts, All Work Guaranteed, 5066 Dixie Hwy, Tel 754-7012

SAGINAW DATA CENTER INC, R E Boyse Pres, Data Processing, Sales Analysis, Inventory Controls, Payroll Procedures, Accounts Receivable Billings, 2708 W Genesee Av (48602) Tel 793-4110

SAGINAW DAY NURSERY, Clare B Miller Mgr, Ages $2\frac{1}{2}$ To 7 Years Hours: 7:30 AM To 5:30 PM, 520 Monroe St Across From Osteopathic Hospital, Tel 753-6514

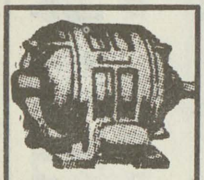
IMPERIAL MOTORS
THE HENRY ELECTRIC CO.
Electric Motors
New, Rebuilt and Repairing
PHONE 754-1421
1716 S. Jefferson Ave.

ANDERSEN SAND & GRAVEL CO.
READY MIXED CONCRETE
1705 Boxwood Tel. 753-3421

The Catholic Weekly
Authorized Diocesan Newspaper for the Dioceses of Saginaw and Lansing, covering 31 Counties
COMBINED CIRCULATION 54,500
1520 Court St. P.O. Box 1405 Tel. 793-7661

SAGINAW DENTAL LABORATORY INC WM O KRAFFT PRES MRS MARIE D KRAFFT SEC-TREAS LOUISE E BUELL DIR 112 S JEFFERSON AV RM 403

SAGINAW DISTRIBUTORS INC LLOYD W BEAVER PRES GENL MGR HSE HOLD APPLIANCES 1751 E GENESEE AV

SAGINAW DODGE INC, F William King Pres, Doris Reed Sec-Treas, Authorized Dodge Sales And Service, Automobiles And Trucks, Wholesale Parts Automobile Body Repairing And Painting, Bids For Insurance Claims, 2063 N Niagara St, Tel 752-8168, Used Cars 2070 N Niagara St, Tel 752-4445 (See Page A And Page 5 Buyers' Guide)

SAGINAW DOWNTOWN IMPROVEMENT CO EVELYN MC CARTHY MGR 106 S WASHINGTON AV

SAGINAW EATON CREDIT UNION GILBERT A GAETH MGR 916 RUST AV

SAGINAW EDUCATION ASSN JAS H MILLER EXEC SEC 1311 GRATIOT AV

SAGINAW ELECTRONIC DATA CENTER INC, R E Boyse Pres, Marguerite McIntyre Sec, 2708 W Genesee Av (48602), Tel 793-4110

SAGINAW EMBROIDERY CO INC CLARENCE J LA BELLE PRES MRS IRMA A LA BELLE V-PRES MRS IRMA ALLEN SEC-TREAS 114 S HAMILTON ST

SAGINAW FAIR GROUNDS CLARENCE H HARNDEN MGR 2701 E GENESEE AV

SAGINAW FARM BUREAU CREDIT UNION LOUIS WEISS TREAS MGR 2796 ERNA DR

SAGINAW FARM BUREAU OIL CO Millard C Ball Mgr, Gasoline, Fuel Oils, Oils, Greases, Tires And Batteries, Unico Products, 2120 Williamson St (48601), Tel PLeasant 3-7841

SAGINAW FIDELITY CREDIT CORP James C Morris Mgr, Loans From $25.00 To $1000.00, Personal, Signature And Furniture, 1038 E Genesee Av (48607), Tel PLeasant 2-8193

SAGINAW FIRE FIGHTERS UNION NO 422 801 FEDERAL AV

SAGINAW FLOOR COVERING (THEO BURNBAUM) 548 SHATTUCK RD (C TWP)

SAGINAW FOUNDRIES CO
ARTHUR A SCHUPP, PRESIDENT
LENWELL A CLINE
VICE-PRESIDENT-SECRETARY-MANAGER
DOROTHY S DAVIDSON
TREASURER
ALBERTA M STEWART
ASSISTANT SECRETARY-ASSISTANT TREASURER

CATHOLIC FAMILY SERVICE OF SAGINAW
710 N. MICHIGAN AV.
PHONE
753-8446

SAGINAW FOUNDRIES CO—CONTD
MANUFACTURERS OF STEEL CASTINGS
930 S WATER ST (48601)
TELEPHONE 752-5193

SAGINAW FRUIT CO (LEO LOIACANO) WHOL 621 POTTER ST

SAGINAW FUEL & HEATING (DIV SAG ICE & COAL) 300 AMES ST

SAGINAW FURNITURE SHOPS INC ANDREW J GLASS SUPT MFRS 919 WHEELER ST

SAGINAW GARDEN CLUB 107 S WASHINGTON AV

SAGINAW GENERAL HOSPITAL
KENNETH E WOLZ, ADMINISTRATOR
1447 N HARRISON ST
TELEPHONE 753-3411

SAGINAW GERIATRICS HOME (Douglas And Abilene Burnside), Irmel I Donze Admn, Personal Attention Given All Patients, 806 E Holland Av (48601) Tel PLeasant 2-2824

SAGINAW GLASS CO ALBERT DAVIES MGR 2825 BAY RD

SAGINAW GRAIN CO (DIV OF WICKES CORP) HAROLD M BERGERSEN MGR 1741 N NIAGARA ST

SAGINAW HIGH SCH JOHN D EKELOF PRIN 3100 WEBBER ST

SAGINAW HISTORICAL SOCIETY INC GERTRUDE DECKER PRES STANLEY TANNER V-PRES GLADYS BLAKELY SEC-TREAS 1105 S JEFFERSON AV

SAGINAW HOTEL CORP JOSE N ENCISO MGR REAL EST OWNERS 111 S FRANKLIN ST

SAGINAW HOUSING PROJECT APTS 1611 NORMAN ST

GENERAL AMERICAN FILM CO.
50% OFF ON FILM PROSESSING
CALL NOW
G 3227 W. Pasadena, Flint, Mich. 789-0251

BRUNO MARTIN CO.
ALL TYPES ROOFING and SHEET METAL CONTRACTORS
Phones PLeasant 3-2212 and PLeasant 3-3152
814-16 Janes Av., 48607

ART SAMPLE FURNITURE CO.
A GOOD PLACE TO TRADE - ASK YOUR NEIGHBOR
200-04 N. WASHINGTON
TEL. 754-7428

THE COMMUNITY STATE BANK OF ST. CHARLES
COMPLETE BANKING FACILITIES
FEDERAL DEPOSIT INSURANCE CORPORATION $15,000 MAXIMUM INSURANCE FOR EACH DEPOSITOR MEMBER
207 S. SAGINAW
ST. CHARLES, MICH.
TEL. 865-3211
DRIVE-IN BANKING
(See Page 11 Buyers' Guide)
7303 GRATIOT
SHIELDS, MICH.
TEL. 793-3440

BORLAND ABSTRACT CO.
★
A Complete Title Service
★
• Abstracts
• Escrows
• Title Insurance
PHONE 793-9555
208 S. Michigan Av.
F. W. SMITH
Vice President And Manager

BEARINGER BUILDING
★ DESIRABLE OFFICE SPACE ★
N. Franklin At Tuscola, Saginaw, Mich. 753-2441

FLACK-PENNELL
AUTHORIZED INDUSTRIAL DISTRIBUTORS
P. O. Box 1717 Saginaw, Mich. 48605
Telephone 793-1880

SAGINAW ICE & COAL CO, Russell A Eggers Pres, Jane S Richter V-Pres Robert R Eggers Sec-Treas-Mgr Call Us For Quick Service, 300 Ames St, Tel 793-8250

SAGINAW INDUSTRIES CO
EUGENE C SWIFT, PRESIDENT AND GENERAL MANAGER
OTTO C CARLSON, EXECUTIVE VICE-PRESIDENT-SALES
NORMAN S EASTIN VICE-PRESIDENT AND CONTROLLER
E H DYCEWICZ, VICE-PRESIDENT-AND PLANT MANAGER
HENRY D SNYDER VICE-PRESIDENT PURCHASING
ROBERT R DAY SECRETARY
MANUFACTURERS OF
SAGINAW CHIEF
STEEL STORE FIXTURES
SAGINAW REPLACEMENT
JUNIOR METAL HIGH CHAIRS
HEAVY PRESS FACILITIES FOR SHEET METAL STAMPING
PRODUCTION MANUFACTURING
FABRICATION, WELDING AND ASSEMBLIES
PHOSPHATE AND BAKED ENAMEL COATINGS
2101-19 S JEFFERSON AV, P O BOX 1627 (48605)
TELEPHONE PLEASANT 2-6165

SAGINAW INSURANCE AGENCY (CHARLES E JOHNSTON) 19 MARYJANE CT
SAGINAW JEWISH COMMUNITY CENTER INC 1424 S WASHINGTON AV
SAGINAW JUDO CLUB (JACK L DOCKHAM) 1623 STATE ST
SAGINAW JUNIOR CHAMBER OF COMMERCE MIKE GARVIN PRES 234 N WASHINGTON AV RM 200

SAGINAW LABOR COUNCIL, Harry H Browne Pres, W R Kackmeister Wallace J Warner V-Prests, R E Turner Sec-Treas, 1601 N 6th Av Tel PLeasant 5-5627

SAGINAW LANDSCAPE SERV (ALBERT E WARREN) LANDSCAPE GDNR 200 FLORENCE ST

SAGINAW LEATHER SUPPLY CO ERWIN N WOLFE PRES-TREAS MRS CHARLOTTE WOLFE SEC 212 N JEFFERSON AV

SAGINAW LODGE NO 253 (IOOF) ORG 2722 S WASHINGTON AV
SAGINAW LODGE NO 77 (F & AM) KENNETH ENNIS WORSHIPFUL MSTR 302 N WASHINGTON AV
SAGINAW LUMBER CO WALT M BOYD PRES MRS A HALL V-PRES L HOWARD SEC E J BROWNING TREAS 319 MC COSKRY ST

SAGINAW MACHINE & TOOL CO
FRANK J WOIDKA, PRESIDENT
ROBERT W CASHMAN, VICE-PRESIDENT
DESIGNERS AND MANUFACTURERS MACHINE TOOLS, BORING AND GRINDING MACHINES
302 THROOP ST (48602)
TELEPHONE 753-8465
(See Right Top Corner Cards)

SAGINAW MALLEABLE IRON PLANT
(CENTRAL FOUNDRY DIVISION OF GENERAL MOTORS CORP)
ARTHUR J KARAM PLANT MANAGER
JACK H NEWCOMB PLANT PERSONNEL DIRECTOR
37 FLORENCE ST (WEST SIDE 48605)
TELEPHONE 755-0911
(See Left Side Lines)

SAGINAW MANUFACTURERS ASSOCIATION 234 N WASHINGTON AV RM 200
SAGINAW MEDICAL SERVICE INC CLYDE GARDNER JR PRES PHYS SUPS 129 S JEFFERSON AV

SAGINAW MERCY AMBULANCE INC William T Kleinfelder Pres, Carl D Taylor V-Pres, Radio Dispatched And Oxygen Equipped, 24 Hour Emergency Service, 219 S Hamilton St (48602) Tel 793-9122

SAGINAW MINIATURE PUTTEE GOLF COURSE (RAYMOND W HENSLER) 5665 STATE ST

SAGINAW MOTOR COURT (James And Ann Menter), An Inviting And Quiet Court, Television, Air Conditioned And Electric Heat Individually Controlled, 4814 Dixie Hwy, ½ Mile N Of Bridgeport, I75 Exit, Tel 754-8156

SAGINAW MOTOR EXCH (FREDK E ROSE) ELEC MTRS REPR 3554 EAST ST
SAGINAW MOVING CO (JACK C BOYER) 605 S NIAGARA ST

JOHN H. NICKODEMUS & SONS, Inc.
MARATHON
FUEL OIL & GASOLINE
3161 CARROLLTON RD.
TEL. PLeasant 5-0551

DONALD C. BIELSKI REAL ESTATE
COMMERCIAL — RESIDENTIAL
1902 S. Jefferson (48601) Tel. 753-7777

FIRST IN SAVINGS - FIRST IN HOME LOANS
FIRST SAVINGS
OF SAGINAW 4½% PASSBOOK ACCOUNTS 5% and 5¼% BONUS SAVINGS CERTIFICATES

SAGINAW MUNICIPAL EMPLOYEES CREDIT UNION MRS PEARL C BARRY ASST TREAS GENL MGR 1320 S WASHINGTON AV

SAGINAW MUNICIPAL SWIMMING POOL 22 EZRA RUST DR

SAGINAW NEWS EMPLOYEES CREDIT UNION ALBERT S GASPENY TREAS 107 HAYDEN ST RM 205

SAGINAW NEWS THE
(EVENING AND SUNDAYS)
BOOTH NEWSPAPERS INC
PUBLISHERS
WALTER McDOWELL, MANAGER
201-205 S WASHINGTON AV
(48605)
TELEPHONE 752-7171

SAGINAW OFFICE SUPPLY (HOWARD W CAFFEY) 2001 N MICHIGAN AV

SAGINAW OIL CO, Robert T Schindehette Pres-Treas, Betty J Schindehette V-Pres, Pete Wujkowski Sec, Distributors Of Texaco Gasoline, Motor Oils Greases And Fuel Oil, Tires And Batteries, 300-310 Janes Av At Franklin St, Tel PLeasant 2-2522

SAGINAW OSTEOPATHIC HOSPITAL
WILLIAM R BUTT, ADMINISTRATOR
GENERAL HOSPITAL
515 N MICHIGAN AV (48602)
TELEPHONE PLEASANT 3-7751

SAGINAW PAINT MFG CO, John J Reardon Pres-Treas, Lytle C Bowers V-Pres-Technical, Gary A Schmidt V-Pres-Sales, Noble W Childreys Sec Paint Manufacturers, Wholesale And Retail Dealers "Your Paint Headquarters" 344 W Genesee Av (48605) Tel PLeasant 5-4491 (See Page 42 Buyers' Guide)

SAGINAW PATTERN & MFG CO, Myron O Booth Pres, M D Booth V-Pres Joseph E Schultz Sec-Treas, Wood And Metal Patterns, Match Plates 720 S Hamilton St (48602), Tel PLeasant 2-8139

SAGINAW PATTERN MAKERS ASSOCIATION ROBT J PUSZKOWSKI PRES GEO SCHNEIDER SEC DAVID SIMON TREAS 2902 SHERIDAN AV

SAGINAW PHOENIX ZOO S WASHINGTON AV

SAGINAW PHOTO SUPPLY FLOYD E JESSMORE PRES VALENTINE BABIARZ V PRES JOHN R BABIARZ TREAS 515 E GENESEE AV

SAGINAW PLATING CO (ALF MUEHLENBECK JOSEPH J AND SAML GIACOLETTI) 1023 WHEELER ST

DIOCESES OF SAGINAW
CHANCERY
Box 1424 (48605)
124 N. Hamilton 793-9845

SAGINAW PLMB & HTG SUP CO (JACK AND MARTIN J TYNER) 300 MACKINAW ST

SAGINAW POLY CLEAN (JAMES S BEARDSLEE) SELF SERV LNDRY 513 W GENESEE AV

SAGINAW-PORT HURON BUS LINES MERVIN C KEANER MGR 624 S WATER

SAGINAW-PORT HURON BUS LINES 200 N BAUM ST

SAGINAW POST NO 1566 (VFW) 132 S OAKLEY ST

SAGINAW POST NO 1566 AUXILIARY (VFW) 132 S OAKLEY ST

SAGINAW PRESS THE GEO W BAXTER III MGR NEWSPAPER 410 HANCOCK ST

SAGINAW PROCESSING & SUPPLY CO EUG P STANSBURY PRES-TREAS MRS BERNICE A STANSBURY SEC PAPER PROD MFRS 926 N HAMILTON ST

SAGINAW PRODUCTS CORP, G Keith Mulholland Pres, Robert J Curry V-Pres, William J Graham Sec-Treas Clarence F Graebner Jr Asst Sec-Asst Treas, Conveyor Equipment Industrial Casters, Factory Trucks Ground Handling Equipment And Components, 68 Williamson St (48601) Tel 753-1411

SAGINAW PUBLIC LIBRARIES
STANLEY J TANNER, DIRECTOR
HOYT PUBLIC LIBRARY
505 JANES AV (48607)
TELEPHONE PLEASANT 4-6541
BUTMAN-FISH-MEMORIAL
LIBRARY
CORNER N HARRISON ST AND
HANCOCK ST
TELEPHONE 793-7971
CLAYTOR BRANCH
1415 N 12TH ST
TELEPHONE PLEASANT 3-8951
COUNTY SERVICE DIVISION
2808 S JEFFERSON AV

(Continued On Next Page)

Lighthouse Electric Co.
All Types Of Wiring
Electric Heat
205 Center Street Tel. 752-4922

Cameron Bros. T.V. & Record Studio
RADIO & TV SPECIALISTS
Complete Sales & Service
1723 Janes Ave. Phone PLeasant 4-0925

DUNN-TILE BLOCK & SUPPLY CO.
"BUILDERS SUPPLIES OF ALL KINDS"
1400 Garey Street Saginaw
Tel. PLeasant 5-5361

BUENA VISTA OFFICE
Frankenmuth State Bank
Offers Complete Banking and Trust Services
BUENA VISTA — TEL. PLeasant 4-1459
OFFICES IN FRANKENMUTH TEL. OLive 2-2231, BIRCH RUN MArket 4-9635, MILLINGTON TEL. TR 1-5731
REESE TEL. VOlunteer 8-4111, MUNGER TEL. OLive 9-3511

M. BENDER & SONS, Inc.
EXCAVATING — ROAD GRADING — TRUCKING — MOTOR CRANE SERVICE
STEEL ERECTION
731 Walnut (Carrollton, Mich.) PLeasant 2-6108

Clothing – Furniture – House Furnishings – Appliances
Gately's
120-130 S. Franklin St. Since 1871 Gately's Have Clothed the Family Phone 753-7701

Hoffman's Drug Store
PRESCRIPTION PHARMACY
2628 E. Genesee Av. 754-8451
6079 Dixie Hwy. 754-8495

SAGINAW PUBLIC LIBRARIES—CONTD
TELEPHONE 752-8286
SAGINAW TOWNSHIP BRANCH
4980 SHATTUCK RD
TELEPHONE 799-2771

SAGINAW PUBLISHING CO, George W Baxter III Pres-Mgr, Karen L Baxter Sec-Treas, Publishers Of The Saginaw Press, Printers, Stationers Recommended Children's Books, 408-10 Hancock St (48602), Tel 793-8070

SAGINAW RADIATOR SERVICE (WESLEY L VOELKER) REPR 315 S PARK AV

SAGINAW RADIO CAB INC N DUANE JACOBS PRES 333 WEISS ST

SAGINAW RESCUE MISSION, Ralph A Brooker Supt, Arm Of The Church Downtown Services Nightly 7:30 PM 921-27 Lapeer Av (East Side), Tel 753-0406

SAGINAW RESTORATION REVIVAL CENTER CHURCH 721 E GENESEE AV

SAGINAW ROCK PRODUCTS CO, F Roland Sargent Pres, Geno Malecki V-Pres-Genl Mgr, Kathryn Boughner Sec-Treas, Ready-Mixed Concrete Crushed Stone "Our Materials Are Materially Better" 607-09 S Water St (48607), Tel PLeasant 4-6589 (See Right Top Lines)

SAGINAW ROOFING & CONTRACTING CO (Lloyd K Lockwood), Super Panel Siding, No Dent, Peel Or Paint, 1503 Court St (48602), Tel 793-7232

SAGINAW SASH & DOOR CO (DIV OF SAG LBR CO) WALTER M BOYD MGR MFRS 319 MC COSKRY ST

SAGINAW SAVINGS AND LOAN ASSOCIATION, Claud Bryson Chairmn Of The Bd, Fred G Theuer Pres, Justin F Way, Milton H Muladore, Ernest J Howard V-Prests, Richard C Miller Eugene L Sauer, George C Edgar Jean Wohlfeill Asst V-Prests, Larry J Borton Sec-Treas, Richard H Dangel Asst Sec, Ronald H Fries Asst Treas 219 S Michigan Av At Cass St, Tel 793-9600, State Road Office, 4815 State Rd, Tel SWift 2-8701, Alma

SAGINAW SAVINGS AND LOAN ASSOCIATION—CONTD
Office 211 W Center St, Tel HObart 3-2156, Frankenmuth Office 111 N Main, Tel 652-6181, Gratiot Rd Office 5145 Gratiot Rd, Tel SWift 3-4944 (See Page 51 Buyers' Guide)

SAGINAW SEAT COVER CO (JOHN F BITTNER) UPHOL 1116 HOYT AV

SAGINAW SERVICE BUREAU
CARL G KING, PRESIDENT
G ELMER AUSTIN VICE-PRESIDENT
EDWIN E STRUTZ, SECRETARY-TREASURER-GENERAL MANAGER
HAVE YOUR ACCOUNTS COLLECTED BY EXPERIENCED PERSONNEL
107 HAYDEN ST
TELEPHONE PLEASANT 2-4174

SAGINAW SEWING CENTER (DAN DRAKE) 2614 N MICHIGAN AV

SAGINAW SHAVER CLINIC (JAMES A DAVISSON) ELEC RAZORS 1903 COURT ST

SAGINAW SHEET METAL PARTS CORP Charles A McLeod Pres-Genl Mgr Charles A McLeod Jr V-Pres, Regina C Somerfeld Sec, Robert J McLeod Treas, Fred E Miner Production Mgr Sheet Metal Fabricators Manufacturers, 2064 E Genesee Av, Tel 755-3458

SAGINAW SHOW CASE & SUP CO KARL A STENGLEIN PRES-SEC BAR & RESTR SUPS 311 MACKINAW ST

SAGINAW SHRINE NO 34 (WS OF J) FLORENCE LENNOX HIGH PRIESTESS 302 N WASHINGTON AV

SAGINAW SPECIALTY CO (J RAYMOND PINNELL) 708 N WASHINGTON AV

SAGINAW SPEEDOMETER SERVICE (ROGER ROMAIN) AUTO REPRS 211 S 2D AV

SAGINAW STEEL & IRON WKS INC EDWIN MACZIK PRES-TREAS R RONALD ZEROES SEC STEEL FABRICATORS 1322 KING ST

SAGINAW STEERING GEAR DIVISION
(GENERAL MOTORS CORP)
JOSEPH E GODFREY GENERAL MANAGER
JOHN G ANDERSON PURCHASING AGENT

EATON YALE & TOWNE INC.
EATON SAGINAW DIVISION
1000 RUST STREET • SAGINAW, MICHIGAN 48601
TELEPHONE: 517/753-5461 • TELETYPE: 793-0135

Draft-A-Matic Desks - G.F. Desks and Tables - Goodform Aluminum
Chairs - Super Filer Mechanized Filing Equipment
General Fireproofing - G.F. Steel Shelving - G.F. Office Partitions
REX A. & JAMES S. EMERY
1840 N. MICHIGAN AVE. 753-6977

NURSERY
CASS RIVER NURSERIES
"DON" RICE
RELIABLE NURSERY STOCK
4244 WILLIAMSON RD. 48601
PLeasant 4-8340
AMERICAN ASSOCIATION OF NURSERYMEN
AAN
1875
BEAUTY · VALUE · SERVICE

SAGINAW STEERING GEAR DIVISION—CONTD
E WILLIAM CUMMINGS
MANAGER PLANT AND PROCESS ENGINEERING
CARL U FRANCE
DIRECTOR QUALITY CONTROL
FRED M ISON
GENERAL SALES MANAGER
ELLIS M IVEY JR
WORKS MANAGER
WILLIAM K MITCHELL
DIRECTOR OF PUBLIC RELATIONS AND MERCHANDISING
WILLIAM M SHUTT JR
MASTER MECHANIC
BERNARD A STELTER JR
PRODUCTION MANAGER
WILLIAM B THOMPSON
CHIEF ENGINEER
STANLEY T WEBER
DIVISIONAL COMPTROLLER
LOUIS H WHITE
PERSONNEL DIRECTOR
DWIGHT A WILKINSON
CHIEF METALLURGIST
RAYMOND J SCHULTZ
MANAGER PLANT 1
WILBERT J MILSTEAD
MANAGER PLANT 2
DWIGHT D HUGHES
MANAGER PLANT 3
HAROLD T ROSS
MANAGER PLANT 4
PAUL H WENDLER
MANAGER PLANT 5
PHILIP S LANG
MANAGER PLANT 6
GENERAL OFFICES
3900 HOLLAND RD
TELEPHONE 754-9151

SAGINAW SUPPLY CORP JACK M SULLIVAN PRES HENRY L PAWLICK V-PRES-SEC ROBT T HOULIHAN V-PRES-TREAS INDUSTRIAL SUPS 3054 HOLLAND RD

SAGINAW SYMPHONY ORCHESTRA GIDEON GRAU CONDR 227 S WASHINGTON AV

SAGINAW TELEPHONE EMPLOYEES CREDIT UNION ERNEST O DEEG TREAS 718 S WASHINGTON AV

SAGINAW TENNIS CLUB 22 EZRA RUST DR

SAGINAW THEATRICAL CO (MRS EDWINA K DRAGOO) SUP 509 WHEELER ST

SAGINAW TOBACCO CO (DANIEL R GOLDEN HARRY BLUMERT) WHOL 220 N FRANKLIN ST

SAGINAW TRANSIT INC ROLAND E ST JOHN PRES JOHN C ZIELINSKI GENL MGR BUS LINE 917 E GENESEE AV

SAGINAW TRAVEL SERVICE (James B And Mrs Patricia M Dye), Air, Rail And Ship, Reservations And Ticketing Professional Travel Consultants, 407 Court St (48602), Tel 793-9111

VOLKSWAGEN SERVICE WRECKER SERVICE
ERICH SHELL SERVICE
BRAKE SERVICE ACCESSORIES
TUNE-UPS — PHONE PL 5-9861
GENESEE AT HOLLAND SAGINAW, MICHIGAN

SAGINAW TRUCK EQUIPMENT CO (CECIL L SHOECRAFT) 1800 N CLINTON ST

SAGINAW TYPESETTING CO (ARNOLD F KORFF & DONALD HARPER) 608 LAPEER AV

SAGINAW UPHOLSTERING SHOP (William V Morris), Reupholster, Repair, Remodel And Rebuild, Custom Built Suites And Chairs, Workmanship Guaranteed, Open Evenings By Appointment, 4288 Brockway, Tel 792-3282

SAGINAW VALLEY AUTO SALES (DANL B SOLOMON) 2121 E GENESEE AV

SAGINAW VALLEY BOAT CLUB 1931 FORDNEY AV

SAGINAW VALLEY BOOK STORE (Rev J H Dickerson), Religious Records Bibles, Hymn Books, 715 E Genesee Av (48603) (See Page 48 Buyers' Guide Guide)

SAGINAW VALLEY CHAPTER NO 31 (R & SM) MILLARD STUTESMAN HIGH PRIEST 302 N WASHINGTON AV

SAGINAW VALLEY CHILD GUIDANCE CLINIC NORMAN WESTLUND DIR 3253 CONGRESS AV

SAGINAW VALLEY FLOWER EXCHANGE INC ARTH KRUSKA MGR 2220 E REMINGTON ST

SAGINAW VALLEY NURSING HOME INC William B Finkbeiner Admn, 24 Hour Nursing Care, Licensed, State Approved, Case Charting, Ground Floor, Fireproof, 3561 S Washington Av (48601), Tel 752-7154

SAGINAW VALLEY REHABILITATION CENTER CLYDE K STEPHENS JR EXEC DIR 125 S NIAGARA ST

SAGINAW VALLEY REWEAVING SERV (H EMERSON AND MRS NINA E WICKERT) CLO 1109 HANCOCK ST

SAGINAW VENDING CO INC OVAL S GREER PRES 1301 RAINBOW DR

Ed. Lynes & Sons
LEES CARPETS
TILES — INLAIDS
7575 Gratiot Avenue Phones: 793-4948
Saginaw, Michigan 48603 793-4852

When You Think of Furs Think of
Ferris Bros
Fine Furs
Suits-Coats
Dresses
Sportswear
TEL. PLeasant 3-3281
420 E. GENESEE AV.

MORLEY BROTHERS PHONE 755-8121

Land Development - Appraising Farms and Commercial - Custom Building
A COMPLETE REAL ESTATE SERVICE
Jim Cochran REAL ESTATE
6400 State, Saginaw, Michigan 48603 Phone 799-0190

Plumbing AND HEATING
WALTER E. FISCHER
PLUMBING & HEATING
Hot Water Baseboard Heating
962 S. 24th ST.
TEL. PLeasant 5-8611

KIRBY
VACUUM CENTER
OF TRI-CITY
2128 BAY TEL. 799-1141

SAGINAW WELDING SUPPLY (STEVEN BUDAE) 1125 WALNUT ST
SAGINAW WILBERT VAULT CORP WILFRED O WITTE PRES BURIAL VAULTS 2810 HESS AV
SAGINAW WOOD PRODUCTS INC IVAN FOESTER PRES DONALD BECK V-PRES NORMAN NEUMEYER TREAS JACK LANGSCHWAGER SEC 314 N HAMILTON ST

SAGINAW'S LITTLE SHOP
(HELEN M HACKMANN
IRMA M WIESEHAN A I D)
INTERIOR DECORATORS, LAMPS
GIFTS, FURNITURE
255 N CENTER RD (48603)
TELEPHONE 793-8510

SAGO FRANCIS G PUMPING OPR CITY FILTRATION PLANT H503 S BOND ST
SAHR DONNA M (WID CARL A) H2720 E HOLLAND AV
--FRED RETD H329 S OUTER DR
--GARY R (CAROLYN G) MACH WICKES CORP H2975 YAUCK RD
--GENE EMP CHEV SAG FDRYS H1107 N MICHIGAN AV
--GERALD B (ALICE L) STOCK WKR BAKER PERKINS H1843 WABASH ST
--GERALD B JR MACH OPR BAKER PERKINS R1843 WABASH ST
--KENNETH (HELEN) EMP US GRAPHITE R329 S OUTER DR
--KENNETH (THREASSA) EMP SAG STEERING GEAR H2705 APOLLO DR
--LARRY USA R2720 E HOLLAND AV
--SHARLENE H1318½ WHEELER ST
SAIN ELDER (REBECCA) EMP SAG MALLEABLE IRON H405 S 22D ST
--WILLIE L (NARSIS) LAB SAG MALLEABLE IRON H1019 FARWELL ST APT 5
SAINT ANDREW JERRY L (JANE A) TREE TRMR STATE H1112 STATE ST
SAINT ANDREW ROMAN CATHOLIC HIGH SCH 401 HAYES ST
SAINT ANDREW'S ATHLETIC FIELD 1159 N NIAGARA ST
SAINT ANDREW'S CATHOLIC CH REV ALOYSIUS J O'TOOLE PASTOR 600 N MICHIGAN AV
SAINT ANDREW'S R C SCH ELEM 618 N HAMILTON ST
SAINT ANTHONY'S CATHOLIC CHURCH REV EPHREM HERTEL PASTOR 3400 S WASHINGTON AV
SAINT ANTHONY'S HALL 3680 S WASHINGTON AV
SAINT ANTHONY'S HOLY SCIENCE 1212 N 5TH AV
SAINT BERNARD COMMANDERY NO 16 (KT & AUXILIARY) HENRY S GRAY COMMANDER 302 N WASHINGTON AV
SAINT CASIMIR ROMAN CATHOLIC CHURCH REV STEPH J KOZAK PASTOR 1500 WEBBER ST
SAINT CASIMIR'S CONVENT 2201 OWEN ST
SAINT CHARLES DOROTHY E (WID WM N) H2616 S NIAGARA ST
--JAMES SHOP WKR SAG STEEL & IRON WKS R BURT MICH
--JERRY (PATRICIA) HLPR ALLES CARPET SERVICE R ZILWAUKEE MICH
--LEONARD R (SHIRLEY I) DRIVER CITY GARBAGE DISPOSAL H401 JACKSON ST
--PATRICIA MSNGR WHITE-HAINES OPTICAL
--ROBT SLSMN LEE'S RESTR & BAR EQUIP
--STELLA H2615 LYNNWOOD AV
SAINT CLAIR HENRY A (FRANCES V) PNTR 1809 LESSUR H1809 LESSUR ST
SAINT CYR ARTH JR R2023 LAPEER AV
--EVELYN (WID ARTHUR) H2023 LAPEER AV
SAINT DEMETRIUS GREEK ORTHODOX CHURCH 120 S 5TH AV
SAINT ELIZABETH POLISH NATIONAL ALLIANCE 838 S 14TH ST
SAINT FRANCIS CONVENT 1322 JANES AV
SAINT FRANCIS HOME FOR THE AGED 1407 JANES AV
SAINT GEORGE'S CHURCH REV BRUNO L KACZMARZYK PASTOR 2201 ERIE ST
SAINT HELEN'S CATH CH MSGR RALPH RICHARDS PASTOR 2415 N CHARLES ST
SAINT HELEN'S CATH SCH 2415 N CHARLES ST
SAINT HELEN'S KINDERGARTEN 2337 N CHARLES ST
SAINT JAMES LUTHERAN CHURCH REV LUTHER A SHERER 3050 S WASHINGTON AV
SAINT JOHN AND ROTTMAN (ROBT H ST JOHN WM H ROTTMAN) BLDG CONTR 38 VICTORY CT
SAINT JOHN C LEROY (JUNE H) AGT EDW J JURE H2218 N MASON ST
--HARRY W RETD R2532 APOLLO DR
--HARRY W RETD H2600 LOWELL AV
--JUNE MRS LIBRARY WKR SOUTH SCHOOL R2218 N MASON
--JUNE M BUYER WM C WEICHMANN CO H2532 APOLLO DR
--ROBT H (MARY J) (SAINT JOHN AND ROTTMAN) H4743 CENTURY DR
--ROLAND E (M EDNA) PRES SAGINAW TRANSIT INC R DAYTON OHIO

CENTRAL FOUNDRY DIVISION OF
GENERAL MOTORS CORP.
37 Florence, West Side, 48605 Tel. 755-0911

The Ohio National Life Insurance Co.
ALFRED S. BRENNAN General Agent for Eastern Michigan
1135 E. GENESEE AV. (48607) TEL. PLeasant 2-3136

MIMEO by MAGGIE
Secretarial
Complete Secretarial Service
Mailing Lists — Answering Service — Notary Public
Margaret J. Eurich
Owner
221 Millard
Millard Bldg.
Tel. 754-0551

DRAPER CHEVROLET CO.
TRUCKS
1311 N. Niagara
753-1461
Saginaw, Michigan
CHEVROLET
CARS
1450 N. Michigan Ave.
755-8161

SAINT JOHN THE BAPTIST CATHOLIC CENTER REV MICHAEL MAHER DIR 3160 CARLA DR (C)
SAINT JOHN THE BAPTIST CATHOLIC CHURCH REV MICHAEL MAHER PASTOR 3430 N JEFFERSON ST (C)
SAINT JOHN'S EPISCOPAL CHURCH REV CHARLES M STUART RECTOR 119 N MICHIGAN AV
SAINT JOHN'S EVANGELIST LUTHERAN CHURCH 4701 BROCKWAY ST

SAINT JOHN'S LUTHERAN CHURCH Dr Hans F Knauer Pastor, Rev Bernard Philabaum Associate Pastor Church S 2d Av And Federal Av (48607), Church Office 915 Federal Av Tel 754-0489

SAINT JOSAPHAT CATHOLIC CHURCH REV CASIMER WALKOWIAK PASTOR 469 SHATTUCK RD (C TWP)
SAINT JOSAPHAT CATHOLIC SCHOOL 479 SHATTUCK RD (C TWP)
SAINT JOSEPH ELEMENTARY SCHOOL 927 N 7TH ST
SAINT JOSEPH HIGH SCHOOL 911 N 7TH ST

SAINT JOSEPH SAGINAW FEDERAL CREDIT UNION
GEORGE A DURAN, PRESIDENT
CALVIN HARRIS, VICE-PRESIDENT
HENRY GORNEY, SECRETARY
MICHAEL G KARABA, TREASURER
THELMA L KARABA, ASSISTANT TREASURER-MANAGER
936 N 6TH AV (48604)
TELEPHONE 754-2309
(See Page 18 Buyers' Guide)

SAINT JOSEPH'S CATHOLIC CHURCH Father Malcolm Maloney Pastor Father Brian Braun, Father Kevin Haegerty Asst Pastors, Brother Bede Asst, Masses: Sunday 7:30, 9:00 10:30, 12:00, Holy Days: 8:00, 9:30 12:00, 5:00 PM, 900 N 6th Av, Tels PLeasant 2-4017 And PLeasant 3-2787

SAINT JOSEPH'S HALL 833 N 7TH ST
SAINT LEONARD'S FRIARY REV VALENTINE MYSLICKI SUPERIOR MONASTERY 5376 STATE ST
SAINT LUKE'S C M E CH REV O L BARR PASTOR 1121 TUSCOLA ST
SAINT LUKE'S GUILD GIFT SHOP MRS CAROL KARL PRES MRS W H YAEGER TREAS 705 COOPER AV

SAINT LUKE'S HOSPITAL
WALTER R DOUD ADMINISTRATOR
LOUIS E ZEILE ASSISTANT ADMINISTRATOR
JESUS P RASALAN COMPTROLLER-BUSINESS MANAGER

FERGUSON INSURANCE AGENCY
GENERAL INSURANCE
925 N. MICHIGAN AV.
PHONE PLeasant 3-5471

SAINT LUKE'S HOSPITAL—CONTD
"A GENERAL HOSPITAL"
705 COOPER ST (48602)
TELEPHONE PLEASANT 5-7721
(See Page 27 Buyers' Guide)

SAINT MARK'S EVANGELICAL & REFORMED CHURCH REV CLIFFORD SCHRUPP PASTOR 930 LAPEER AV
SAINT-MARY EMILY A (WID JOSEPH) R609 MADISON ST
--GEO STUDT R815 E REMINGTON ST
--GEO A (BETTY L) (GEORGE'S STANDARD SERV) H815 E REMINGTON ST

SAINT MARY'S CATHEDRAL, Rt Rev Msgr Eugene A Forbes Pastor, Rev Charles Kingshirn, Rev Dennis Wasco Assistant Pastors, 601 Hoyt Av At Owen St, Rectory 615 Hoyt Av (48607) Tel PLeasant 2-8119

SAINT MARY'S CATHEDRAL SCHOOL 621 HOYT AV
SAINT MARYS FEDERAL CREDIT UNION ROBT R ADAMS MGR 732 HOYT AV

SAINT MARY'S HOSPITAL, Conducted By Daughters Of Charity, St Vincent dePaul, 830 S Jefferson Av, Tel 754-2411

SAINT MARY'S SCHOOL OF NURSING 801 OWEN ST
SAINT MATTHEWS EPISCOPAL CHURCH REV FRANZ A OLLERMAN PASTOR 1501 N CENTER RD
SAINT ONGE EVELYN (WID ERNEST) R815 S CHARLES ST
--FRANCIS L (VIRGINIA A) LAB SAG STEERING GEAR H922 SHERIDAN AV
--ROY M (LILLIAN M) MECH MILES MACHY H1601 BRENNER ST
SAINT PAUL'S BAPTIST CHURCH REV ROOSEVELT MOSLEY PASTOR 120 N 15TH ST

GLYNN J. McARN
Real Estate
2415 Janes
Tel PLeasant 4-5164

Howard Gremel Insurance Agency
FIRE
AUTO
ACCIDENT
HOSPITALIZATION
A Plan For Every Need
2720 Midland Rd.
SWift 2-3642

SAGINAW DODGE Inc.
Authorized DODGE Automobiles and TRUCKS
SALES and SERVICE • PARTS — Wholesale-Retail
Telephone 752-8168
2063 N. Niagara, Between Genesee and Davenport

CHARLES COOK
MULTIPLE LISTING SERVICE
List With Us For Action
TEL. 799-1200
2719 State St. Saginaw, Mich. 48602

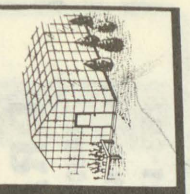
Frank's Nursery Sales, Inc.
OPEN DAILY AND SUNDAY 9 TO 9
FREE PARKING
5580 STATE TEL. 799-2730
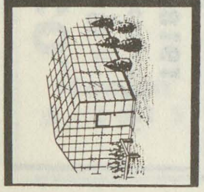

Lee's Restaurant and Grocery

1505 WADSWORTH TEL. 755-9189

SAINT PAUL'S EVANGELICAL LUTHERAN CHURCH REV WM H DE BRODT PASTOR 104 S 10TH ST
SAINT PAUL'S EVANGELICAL LUTHERAN CHURCH REV RICHD A GENSMER PASTOR 1020 COURT ST
SAINT PAUL'S LUTHERAN SCHOOL EDGAR A BACKER PRIN 2745 W GENESEE AV
SAINT PAULS EPISCOPAL CHURCH REV WM BOLI PASTOR 720 TUSCOLA ST
SAINT PIERRE LAWRENCE A (DOROTHY L) RATE CLK MULVENA TRUCK LINES H1820 N BOND ST
SAINT RITA'S CATHOLIC CHURCH REV FRANCIS LUKOWICZ PASTOR 1421 N 18TH ST
SAINT RITA'S CATHOLIC SCHOOL 2302 NARLOCH ST
SAINT STEPHEN'S CHURCH REV CHAS E MAHONEY PASTOR 1300 MALZAHN ST
SAINT STEPHEN'S CONVENT 2709 MACKINAW ST
SAINT STEPHEN'S SCHOOL 1315 SUTTON ST
SAINT THOMAS AQUINAS CHURCH REV VALENTINE MYSLICKI PASTOR 5376 STATE ST
SAINT THOMAS AQUINAS RECTORY REV VALENTINE MYSLICKI 5290 STATE ST
SAINT THOMAS AQUINAS SCHOOL 5376 STATE ST

SAINT VINCENT DE PAUL STORE
Donald G Stuart Mgr, Help Us To Help The Poor, Second Hand Goods 122 S Hamilton St, Tel 793-9585

SAINT VINCENT'S HOME DAUGHTERS OF CHARITY IN CHGE HOME FOR CHILDREN 800 HOWARD ST

SAINTS PETER & PAUL CATHOLIC CHURCH
RT REV MSGR T R HORTON PASTOR
REV W R TAYLOR, ASSISTANT PASTOR
613 WAYNE ST (48602)
TELEPHONE 752-4448

SAINTS PETER & PAUL CATHOLIC CHURCH REV MSGR THOS R HORTON PASTOR 601 WAYNE ST
SAINTS PETER & PAUL CATH SCH 621 WAYNE ST
SAINTS PETER & PAUL CONVENT 1321 S FAYETTE ST
SAINTS PETER & PAUL HIGH SCH 1413 GRATIOT AV

SAITES JAMES K JR STUDT R4789 SCHNEIDER ST
--JAMES K (HIEDI) (SAVOY BAR & GRILL) H4789 SCHNEIDER ST
--THOS G (ANNA T) H610 EMERSON ST
SAITIS DEMETRIO PRESS OPR MEANS STAMPING CO R427 S PARK ST
SAKKINEN ROBT B EMP MORLEY BROS H803 SHERIDAN AV
SAKOWSKI ADOLPH E (RUTH E) MLDR EATON MFG H510 WISNER ST
SAKOWSKY ALEX R715 NYLON ST (C)
SAKSHAUG ROBT A (GERALDINE A) BUYER SAG STEERING GEAR H2044 VERMONT ST
SAKUTA ANTHONY (KATH) RETD H3904 MACKINAW ST
--JOHN CHEV GREY IRON R3904 MACKINAW ST
SALACINA HENRY (JUNE) INSP MITTS & MERRILL R1241 LEO
SALADINE CLIFFORD D (GRACE L) ENG LAKE HURON BROADCASTING R BAY CITY MICH
--ROY (PATRICIA) MACH OPR SAG STEERING GEAR DIV R2416 FORDNEY AV
SALAK IMRO RETD H2609 RIVER ST
--MARGT NURSE'S AIDE SAG GENL HOSP R2609 RIVER ST
--STEVE (MARILYN J) MACH OPR EATON MFG H1513 MARQUETTE ST
SALAS ARTH M (LINDA M) FDRY WKR CHEV SAG FOUNDRIES H619 S 21ST ST
--ARTURO F (MARIA G) CORE STR SAG MALLEABLE IRON H3309 DOUGLAS ST
--JUAN R (GUADALUPE) RETD H608 S 13TH ST
--LARRY M JR (GLORIA) JAN SAG MALLEABLE IRON R521 WISNER ST
--LARRY M (JUANITA M) JAN SAG COMMUNITY PRODUCTS H521 WISNER ST
--LAURO M JR (GLORIA R) JAN SAG MALLEABLE IRON H2024 DELAWARE ST
--LUCY R1001 WEBBER ST
--MANUEL M (LUPE M) JAN SAG PAINT H1001 WEBBER ST
SALAZAR JESSE (ROBERTA) MACH OPR SMITH-DOUGLASS H333 S 5TH AV
--JOHN (ROSE MARY) BARBER FT SAG MALL BARBER SHOP R ALMA MICH
--JOSE F (MARY) EMP SAG MALLEABLE IRON H217½ WISNER ST
--JOSEPH JR R439 S PARK AV
--JOSEPH (DOMINGA) FDRY WKR SAG MALLEABLE IRON H439 S PARK AV
--MARTIN (VIRGINIA) H335 S 5TH AV
--OLGA R335 S 5TH AV
SALBENBLATT ARTH P (LORA) RETD H2562 N OAKLEY ST
--ROBT G (DELORES) (TELEV VILLAGE) H2924 WHITFIELD DR
--RONALD R (FRANCES G) CONSULTANT MET LIFE INS H4216 LOUISE ST

GENERAL MOTORS CORP.
(CENTRAL FOUNDRY DIVISION —
SAGINAW MALLEABLE IRON PLANT)
37 Florence, West Side, 48605 Tel. 755-0911

SPENCE BROTHERS
General Contractors
Since 1893
417 McCoskry Street Phone PLeasant 5-6508

Montgomery Ward
Montgomery Ward & Co.
Saginaw's Complete Department Store
115 W. Genesee Av. Tel. 752-1121

J. GEO. FISCHER & SONS INC.
WHOLESALE DISTRIBUTORS
ELECTRICAL SUPPLIES — WHOLESALE
See Page 25 Buyers' Guide
2115 Rust Av., East Side Telephone 752-4181

SALBENBLATT
--WM F (GRACE M) DESIGNER NATL ELEC WLDG H4104 VERA ST
SALCEDO FRANK R1006 EMILY ST
--GEO R1006 EMILY ST
--MARGT R1006 EMILY ST
--SIMON (JOSEPHINE) RETD H1006 EMILY ST
--TONY R1006 EMILY ST
SALDANA ALBERT R (TOMASA P) FDRY WKR SAG MALLEABLE IRON H2707 ELMWOOD AV
--DAVID (RUTH) IRON CONTROLLER NODULAR IRON H3215 N MICHIGAN AV (C)
--ELIODARIO (HELEN) H222 S 10TH ST
--IRENE R STUDT R2707 ELMWOOD AV
--JESUS R (MARGUERITE) DRIVER CHEV GREY IRON H814 SAGINAW ST
--LAURA R SLSWN WM C WIECHMANN R814 SAGINAW ST
--LENORE OFC WKR WICKER CORP R814 SAGINAW ST
--PAUL JR (ELIZ M) LANDSCAPER VALLEY NURSERY H309 DEARBORN ST
--TOMASA P MRS NURSES AIDE SAGINAW GERIATRICS R2707 ELMWOOD
SALEM ADELL BARTNDR HOTEL BANCROFT R2437 BARNARD ST
--ADELL STUDT H808½ WALLER ST
SALENSKY OMER (MILDRED) LAB FURSTENBURG LBR H1812½ STANLEY ST
SALESKY CHARLES A (ANNA M) RETD H1423 AVON ST
--DENNIS D (CAROLE M) EMP COPPER HOOD H2326½ HILL ST
--EDWIN W (MARY J) FORMN US GRAPHITE H1901 GREEN ST
--NANCY G MRS TELLER SECOND NATL BANK R2425 PEALE DR
--ROBT D (NANCY A) PURCH SAG STEERING GEAR H2425 PEALE DR
--THOS STUDT R1901 GREEN ST
SALGAT SEE ALSO SALGET
--CECELIA F MRS MED ASST IVAN J ROGGEN R2540 DELAWARE BLVD
--CHARLES J (CECELIA F) (CLAUDE'S) H2540 DELAWARE BLVD
--CHARLES J JR STUDT R2540 DELAWARE BLVD
--ELIZ J (WID ALEX) H1711 AVON ST
--JAMES B (VERA E) CLK CHEV TRANS H1627 N BOND ST
--THOS L METALLURGIST EATON MFG R1711 AVON ST
SALGET FRANK J ASST WHSE MGR FLACK-PENNELL R1720 N OAKLEY ST
--GEROLD D ENG SAG STEERING GEAR H1727 N CAROLINA ST
--HELEN G R1720 N OAKLEY ST
--JERRY A (HELEN E) RETD H1720 N OAKLEY ST
SALINA CHAPTER NO 439 (OES) ORG 2802 S WASHINGTON AV
SALINA LODGE NO 155 (F&AM) ORG 2802 S WASHINGTON AV

LA CROSS GLASS, Inc.
GLASS AND GLAZING CONTRACTORS
409 N. Hamilton 755-7707

SALINA SCHOOL JANIE P MINER PRIN 3505 BUNDY ST
SALINAS LOUIS (ESTELLA) SWTCHMN CHEV GREY IRON H1902 ROBINWOOD AV
SALKELD CLYDE R CEMENT FNSHR JOHN H BECKERT H2324 HILAND ST
SALLE JEWELERS, Ira Mandelstamm Mgr, Specializing In Custom Work Fine Diamonds And Watches, 300 E Genesee Av, Tel PLeasant 2-3680
SALLEE CLAUDE JR (LUCILLE) TCHR SAG HIGH SCH H18 GERHARD CT
--LUCILLE OFC SEC BD OF EDUC R18 GERHARD CT
SALLNESS MARIN M (WID FRITCHOF T) TCHR JOHN MOORE H1003 N MASON ST
SALLY'S PANTRY (MARY HADLEY) 2601 S WASHINGTON AV
SALMER CHARLES GUARD BRINKS INC R2414 PRESCOTT AV
--CLARENCE L (HARRIET) ENG STORK ENGINEERING R2326 N KEARNEY DR
--FRANK G RETD H2143 FORDNEY AV
--PEARL H141 N BATES ST APT 2
--R N (MARGT) H308 N JEFFERSON AV APT 4
--ZELMA (WID GEO) H2414 PRESCOTT AV
SALMON MARY MRS H349 S 11TH ST
--SUN RETD R349 S 11TH ST
SALMOND CLARA MRS NURSES AIDE ST MARY'S HOSP H205 N PARK AV
SALO ALVIN L (LOIS J) ELECTN CHEV GREY IRON H1625 GREENWICH ST
--DAVID M (ROSE M) PROD WKR SAG STEERING GEAR H1016 CHESTNUT ST
SALONEN RICHD A (PATRICIA) ENG SAG STEERING GEAR H2428 ANDERSON RD
SALONER GORDON D ASST MGR WOOLWORTH'S R221 ALICE ST
SALOW EDW W (MARJORIE) SLSMN BUSHEY RADIATOR & AUTO GLASS R4141 STATE

POTTER STREET BILLIARDS
RECREATION CENTER
524 Potter St. PLeasant 5-9684

HARRIS and FISCHER IRON WORKS INC.
Structural Steel
Ornamental Iron
Fabricating and Erecting
1105 S. Water St.
Tel. PLeasant 2-5129

Saginaw PAINT MFG. CO.
MANUFACTURERS - WHOLESALE - RETAIL
Buy At Our Factory and Save
Architectural Industrial Maintenance
Call PLeasant 5-4491
344 W. GENESEE AV.

HANSON COLLECTIONS
RETAIL, COMMERCIAL, PROFESSIONAL
We Buy Accounts
330 S. Washington Av., Hanson Bldg. Tel. 754-6531

INTERNATIONAL UNION UNITED AUTOMOBILE AEROSPACE AND AGRICULTURAL WORKERS OF AMERICA REGION 1-D (UAW-AFL-CIO)
Tel. 753-2475
1601 N. 6th Ave. P. O. Box 569 Saginaw, Mich.

FURSTENBERG-BRAUN
SAGINAW'S BUILDING MATERIAL CENTER
LUMBER, BUILDING MATERIAL, HOME REMODELING
1764 S. Jefferson Av. "SINCE 1893" PLeasant 2-5101

LEROY'S JEWELERS
Famous For Diamonds
TEL. 754-3051
UNIT 32 FORT SAGINAW MALL

SALOW
--GRAY (MARCIA) EMP SAG STEERING GEAR H908 RIDGELAND ST (C)
--IRENE E (WID WM H) H1352 GAGE ST
--JOHN L (CATH A) TOOL MKR SAG STEERING GEAR H974 NYLON ST (C)
--MARJORIE M MRS CLK C P CO R2722 DEINDORFER ST
SALTER DANL J MACH CHEV GREY IRON H2133 WHITTIER ST
--HELEN M R2133 WHITTIER ST
--T L (SALLY) H916 CARLISLE ST
SALVATION ARMY THE, Major Raymond G Cameron Officer In Charge Citadel, Office And Day Care Center 203 N Baum St (48607), Tel 754-6534 Eventide Home 1021 Burt St, Tel PLeasant 5-7195, Res Tel 793-0659 Red Shield Store 508 Gratiot Av, Tel PLeasant 3-1932, Truck Pick-Up, 508 Gratiot Av, Tel 695-5121
SALVI PEARL (WID DEZEDERO) RETD H1123 WILLIAMS ST
SALVNER ARNOLD J (LORNA M) PRES HOME DAIRY H536 HUNTER ST
--ELIZABETH (WID WALTER J) H2324 DAVID ST
--LE ROY L (EVELYN B) PNTR BAKER PERKINS H221 ALICE ST
--LEONARD G (DONNA M) SLSMN MC MULLEN CARPETS H2313 S MICHIGAN AV
--OTTO J (GRACE E) RETD H2320 COOPER AV
--RONALD J STUDT R536 HUNTER ST
--THOS STUDT R536 HUNTER ST
--TIMOTHY STUDT R536 HUNTER ST
SALWASSER AUG (HELEN M) SLS MGR MORLEYS BROS H2784 REPPUHN DR
--LONNIE EMP MICH BELL TEL H2784 REPPUHN DR
SALZBURG DRY CLEANERS; SUEDE & LEATHER REFINISHERS (Joseph F And Rose Adamowski), Exclusive "Adjust-A-Drape" And Leather And Suede Refinisher, Shirt Laundry, Free Pick-Up And Delivery, 1906 S Erie St (Bay City), Tel TWinbrook 3-5567
SAM'S (SAML H NOVER SAML L SIEGEL) MEN'S CLO 218 FEDERAL AV
SAM'S TAVERN (THEO SOWULESKI) 2025 LOWELL AV
SAMALIK JOHN J (JANET K) EMP GARBER PONTIAC-CADILLAC H612 LYON ST
SAMANIEGO CARMELITA J NURSE ST LUKE'S HOSP R1521 N BOND ST
--CELSO (CARMELITA) PHYS SAG GENL HOSP H1521 N BOND ST
--JESSE (EVA M) CHIPPER SAG MALLEABLE IRON H802 GALLAGHER ST
SAMBORN MERLE J (CHRISTINE A) MGR HUB APPLIANCE STORES R BAY CITY MICH
SAMCHEZ RAYMOND (SANDRA) BARBER SHERIDAN PLAZA BARBER SHOP R614 LYON
SAMENIEGO JESSE (EVA) H1603 BROWN ST
SAMMERS WM F (ALICE M) RETD H4014 MORRIS ST
SAMMIS LUTIE R1510 E GENESEE AV
SAMMONS BEULAH MRS H1112 N 14TH ST APT 1
--DEXTER L (MARY) LINEMN C P CO R1442 REISIG DR
--MARY L (WID LESLIE) RETD H327 ELLSWORTH ST
SAMPLE CARTER (ESSIE) FDRY WKR SAG MALLEABLE IRON H1906 WARTENBERG AV
--CURTIS (MARTHA) CORE MN CHEV SAG FDRY'S H1409 ESSLING ST
--JAMES E USA R1906 WARTENBERG AV
--JOHN T (GLADYS) RETD H4855 INDIAN TR
--LARRY S (JOAN H) MACH OPR HELFRECHT MACH H1203 GRATIOT AV
--MARTHA AIDE HOYT NURSING HOME R1409 ESSLING ST
--RICHD H (JOSEPHINE P) SLSMN WM F KLUMPP H42 SANDRA CT
--STANLEY M (MARGT I) GEAR CTR HELFRECHT MACH H1924 DEINDORFER ST
SAMPSON ELIZ STUDT R1523 HESS AV
--HELEN MRS R1523 HESS AV
--PATK STUDT R1523 HESS AV
--ROBT A (BEATRICE E) JAN U S GRAPHITE H403 WAYNE ST
SAMRA EMILE A (RUTH E) SLSMN H215 TRIER ST
--GEO H (LAURICE M) DEPT MGR HENRY FIEGE & SON H2836 E GENESEE AV
--RUTH MRS TCHR NORTH INTERMEDIATE SCH R215 TRIER
SAMS ROBT J UNIT AIDE ARMY RESERVE CENTER R ESSEXVILLE MICH
--SYLVIA J NURSE R1921 WILKINS ST
--WADE (EDITH M) CUSTDN SAG TWP COMM SCH H1921 WILKINS ST
SAMSON CARL A (ELIZABETH S) SHEAR OPR SAG INDUSTRIES H2509 MARION ST
--CAROL MRS OFC SEC WM C RONEY & CO
--EARL M (STELLA I) RETD H415 LINTON ST
--FRANK J (JUDY L) COREMKR NODUAL IRON H3300½ RUST AV
--JOSEPH M (SANDRA L) ASMBLR SAG STEERING GEAR H914 RIDGELAND ST (C)

TEAMSTERS, CHAUFFEURS, WAREHOUSEMEN & HELPERS
LOCAL UNION NO. 486
1245 E. Genesee Ave. Tel. PLeasant 5-0516

Rodarte BUILDERS, INC.
HOME BUILDERS
F.H.A. - GI and CONVENTIONAL MORTGAGES LOW DOWN PAYMENTS
3014 PERKINS (48601) TEL. 754-1486

SAMSON
--JOSEPH P (LUCILLE R) (SAMSON & SONS) H1812 RING ST
--LEONARD F (MARY J) MGR BODY SHOP DRAPER CHEVROLET H2450 RANIER ST
--MARY (WID FRANK) H1302 RANDOLPH ST
--MICHL V (ADELE M) MTCEMN CITY TRAFFIC ENG DIV H2538 N OAKLEY ST
--PAUL E (MARJEAN) EMP DOW CHEM H806 S MASON ST
--RICHD STUDT R2450 RANIER ST
SAMSON & SONS (JOSEPH P SAMSON) GAS STA 226 DAVENPORT AV
SAMSON WADE USAF R2509 MARION ST
--WAYNE E (JUNE D) INS 3330 LIVINGSTON DR H3330 LIVINGSTON DR
SAMUEL SEE ALSO SAMUELS
--HAYWOOD FDRY WKR CHEV SAG FDRYS R441 N 2D AV
--JESSIE J FDRY WKR CHEV SAG FDRYS R209 CARLISLE ST
--JOSEPH D (CATHERINE J) FORMN SAG STEERING GEAR H2429 N BOND ST
--MARY J EMP MICH BELL TEL H120 GRAHAM ST
--TERRANCE (SHARON) EMP SAG STEERING GEAR H2559 BENJAMIN ST
SAMUELS CHARLES TCHR RICKER JR HIGH SCHOOL R2102 CHERRY ST
--EARL S JR (ELDA J) UNIT AIDE ARMY RESERVE CENTER H715 S FAYETTE ST
--ELDA J MRS BMO SAG DATA CENTER R715 S FAYETTE
--GEORGIANNA MRS R218 N 4TH AV
SANADRIA DAVID (GLORIA) INSP CHEV GREY IRON H210 N 11TH ST
SANBURN ANTOINETTE MRS NURSES AIDE ST MARY'S HOSP R2592 DUANE DR
--HOWARD G (ROSE M) MACH OPR SAG STEERING GEAR H2430 N CHARLES ST
--JOHN I (ANTOINETTE M) DRIVER ASSOCIATED TRANS H2592 DUANE DR
SANCH GLADYS K TCHR H512 S WEBSTER ST
SANCHES SEE ALSO SANCHEZ
--BEN (ELVIRA) SET-UP MN CHEV SAG FDRY H3216 DOUGLAS ST
--ELVIA STUDT R3216 DOUGLAS ST
--ERNEST R3216 DOUGLAS ST
--JESSE STUDT R3216 DOUGLAS ST
SANCHEZ AUELINA (ANGIE) EMP CITY OF SAG H1416½ N WASHINGTON AV
--BASILICIS NURSES AIDE ST MARY'S HOSP R2117 HARTSUFF ST
--BEATRICE STUDT NURSE COUNTY HOSP R632 S 14TH ST
--BENITO (MARY) CORE ASMBLR H1703 CHERRY ST
--CALISTRO (MICELA) MOLDER SAG MALLEABLE IRON H3545 LINCOLN ST (C)
--CANDIDO B LAB CHEV GREY IRON R632 S 14TH ST
--DANL EMP SAG MALLEABLE IRON R1810 CARROLL ST
--DAVID USA R2715 PINE ST
--DAVID J (MICAELA) DRIVER SAG MALLEABLE IRON H731 S 10TH ST
--ENRIQUE B (OLGA) MLDR CHEV SAG FDRY'S H222 S 9TH ST

LAKE HURON CREDIT UNION
Save With Us
Life Insurance On Your Savings
509 N. HAMILTON 755-2403

SANCHEZ
--ERNEST (MARY) FCTY WKR GENL MOTORS H2013½ PHELON ST
--FELIPA NURSE'S AIDE SAG GENERAL HOSP R632 S 14TH ST
--FLORENTINO (VIRGINIA) PKR SAG FURN SHOP H3216 RIVER ST
--FRANCISCO (CATH) SANDMILL HLPR SAG FDRYS H632 S 14TH ST
--FRANK (MARY L) LAB SAG BRICK R2220 PARKWOOD AV
--GLORIA STUDT R1810 CARROLL ST
--HELEN MRS OFC SEC INTL UNITED AUTO AEROSPACE & AGRL IMPLT WKRS R1604 ANNESLEY
--IRENE E LAB DAILEY PICKLE R1715 S NIAGARA ST
--ISABEL ASMBLR SAG FURN SHOP H1015 W HOLLAND AV
--JANE SMSTRS R1715 S NIAGARA ST DAPPER DO
--JESSE JR (THELMA) FCTY WKR SAG MALLEABLE IRON H426 S 7TH ST
--JESSE J (ELIZ) MILLWRIGHT CHEV SAG FDRYS H2029 WILKINS ST
--JESUS (AMELIA) FDRY WKR SAG MALLEABLE IRON H1810 CARROLL ST
--JOE WHSEMN ULOTH'S PAINT WALLPAPER & SUPS R108 N 9TH ST
--JOE (BEULAH) MACH OPR SMITH-DOUGLASS H445 S 20TH ST
--JOHN H1715 S NIAGARA ST
--JOHN (HELEN) FINISHER SAG MALLEABLE IRON H1604 ANNESLEY ST
--JOSE R632 S 14TH ST
--JOSEPH G USA R108 N 9TH ST
--JOSEPH L (TOMOSA) RETD H331 S 15TH ST
--MANUEL C (GLORIA) FDRY WKR SAG MALLEABLE IRON H4160 BURNHAM ST
--MARY MRS ELEV OPR SECOND NATL BANK R1703 CHERRY ST
--MARY G MRS EMP DELTA NURSING HOME H108 N 9TH ST
--NANCY A H108 N 9TH ST
--PEDRO JR R2715 PINE ST
--PEDRO (PETRA) POURER SAG MALLEABLE IRON H2715 PINE ST
--PETER (OLGA) MOLDER SAG MALLEABLE IRON H139 S 12TH ST
--RALPH (BESSIE) EMP SAG MALLEABLE IRON H2117 HARTSUFF ST
--RAYMOND (SANDRA) (SHERIDAN PLAZA) H614 LYON ST

ALBERT T. REINBOLD
REALTOR
Tel. 755-0968
2027 N. Bond at State

IVAN FOERSTER
GENERAL CONTRACTOR — BUILDER
Residential — Commercial
HOMES — REMODELING — SWIMMING POOLS
Designing — Free Estimates
314 N. Hamilton Tel. 792-9649

J & B CAR WASH
HAND CAR WASH
Waxing • Cleanest Wash In Town • Engine Cleaning
709 N. JEFFERSON 755-9828

R. C. HENDRICK & SON INC.
BUILDERS Established 1876 CONTRACTORS
427 ATWATER Main Office — Yard — Warehouses PHONE PLeasant 5-8116

BENJAMIN J. MARXER
Realtor
Appraiser
Expert
Sales Staff
755-7763
519½ Lapeer Ave.
NATIONAL ASSOCIATION OF REAL ESTATE BOARDS
REALTORS ARE ACTIVE MEMBERS OF CONSTITUENT BOARDS

THE MANUFACTURERS LIFE INSURANCE CO.
COMPLETE GROUP LIFE AND PENSION SERVICE
4855 STATE TEL. 793-0080

Maddy Music Co.
Exclusive Dealer For:
BALDWIN PIANOS and ORGANS
In Midland
127 McDonald
Tel. 631-6630
In Saginaw
4940 Gratiot
Tel. 793-4521

SANCHEZ
--REINALDO (NANCY A) POWER HSE DOW CHEM H2213 N CAROLINA ST
--REYES B (LOIS M) LAB CHEV SERVICE PARTS H538 S 25TH ST
--RICARDO STUDT R632 S 14TH ST
--RUMALDA GRINDER SEVERANCE TOOL R632 S 14TH ST
--SANDRA K MRS BUYER WOOLWORTH'S R614 LOYNS
--THEO M (PAULINE E) CUSTDN WEBBER SCH H1717 S NIAGARA ST
--THERESA STUDT R2715 PINE ST
--THOS (GLORIA) LAB CHEV SAG FDRYS H2225 ANNESLEY ST
--TOMOSA MRS HLPR ST FRANCIS HOME R331 S 15TH ST
--TRINIDAD MRS R824 N 6TH AV
--VIDAL T RETD R1620 ANNESLEY ST
--VIRGINIA MRS AIDE HERITAGE NURSING HOME R3216 RIVER ST
SANDER EDGAR R2210 STARK ST
--EDNA A (WID EDGAR J) NURSE ST LUKE'S HOSP H2210 STARK ST
--KAREN E OFC SEC YMCA R2210 STARK ST
SANDER'S COUNTRY KITCHEN (RUSSELL G SANDERS) 218 S WASHINGTON AV
SANDERS SEE ALSO SAUNDERS
--BENNIE M MRS LNDRY WKR ST MARY'S HOSP R517 N 8TH ST
--BRENDA PRSR GOODWILL'S CLNS R1318 FITZHUGH ST
--CHARLES (DIXIE) CARP ROBERT E GERKEN R FRANKENMUTH MICH
--CHARLES E (ALTA L) LABOR MEDIATOR STATE LABOR MEDIATION BD H2960 SHAHEEN DR
--CLAIREE MRS H1113 N 16TH ST APT 8
--CLARENCE (BETTY) LAB CHEV SAG FDRYS H505 S 21ST ST
--CONNIE (ROSE M) FDRY WKR CHEV SAG FOUNDRIES H210 S 22D ST
--DOROTHY MRS FCTY WKR ARROW PAPER PRODUCTS R3142 JANES ST
--EARL (PAT) SLSMN BASTIAN BROS & CO R MIDLAND MICH
--EDW (LULA) H2126½ JANES AV
--EDW BARTNDR FORDNEY COCKTAIL LOUNGE
--ERMA H (WID MC KINNLEY W) H1816 N BOND ST
--FRED (GEORGIA) LOADER HURON CEMENT H1006 N 7TH ST
--IDA M (WID CHAS W) H632 N 2D AV
--JACK F (KATHERINE M) AGT MET LIFE INS H1490 WILSON AV
--JACK P (MARGUERITE E) SLSMN GENL DISTR H910 OWEN ST
--JACOB S (MARY I) LAB CHEV SAG FOUNDRIES H340 S 18TH ST
--JACQULINE R517 N 8TH ST
--JAMES STUDT R519 S 24TH ST
--JERRY (LILLIAN B) H216 N WEADOCK AV

SANDERS
--JESSIE L MRS MAID ST MARY'S HOSP R1318 FITZHUGH
--JIMMIE (SHARON) INSP SAGINAW MALLEABLE IRON R214 N 6TH AV
--JIMMIE D (MARCELUS) TRUCKING 1343 KIRK H1343 KIRK ST
--JOHN L (BENNIE J) (SOUTH WAY RESTR) H2712 GORHAM PL
--JOHNNIE M TCHR BUENA VISTA SCH DIST R407 N 14TH ST
--KATHERINE EMP HEAVENRICH BROS R1940 WILSON
--LUCIOUS (BOBBIE) MACH OPR CHEV SAG FDRY'S H1501 FARWELL ST
--M ARTHER STUDT R519 S 24TH ST
--MARGUERITE E MRS PRES GENERAL DISTRIBUTING CORP R910 OWEN
--MARILYN D FOOD SERV WKR ST MARY'S HOSP R517 N 8TH ST
--MARSHALL M (BENNIE) MLDR CHEV GREY IRON H517 N 8TH ST
--MATTIE L H1905 FARWELL ST
--MICHL (MICKY A) EMP SAG STEERING GEAR H503 N GRANGER ST
--OLLIE M H1619 NORMAN ST APT 2
--ORVELLA MRS H221 S 16TH ST
--OTICE C FDRY WKR SAG MALLEABLE IRON H313 N 9TH ST
--R C (PEARLENA) FDRY WKR SAG MALLEABLE IRON H328 N WEADOCK AV
--ROGERS W (JESSIE L) MLDR CHEV SAG FDRY'S H1318 FITZHUGH ST
--RONNIE STUDT R1318 FITZHUGH ST
--ROSE M MRS TCHR HIGHLAND PK SCH R210 S 22D ST
--ROSEMARY RETD R221 S 16TH ST
--RUSSELL G (SANDER'S COUNTRY KITCHEN)
--SANDRA WAITRESS SANDER'S COUNTRY KITCHEN
--TERRELL STUDT R1318 FITZHUGH ST
--TOMMY RELIEFMN CHEV SAG FDRYS R1110½ CARLISLE ST
--VELVIA R2019 JANES AV
--WM T (ELZONEA) MACH OPR SAGINAW MALLEABLE IRON H519 S 24TH ST
--WILLIE (LILLIE) H139 N 25TH ST
--WILLIE B (ERMA L) (B B RECORD LOUNGE) H932 N 3D AV
--WILLIE V (WINIFRED) LEADER CHEV TRANS H738 S 4TH AV
--WINIFRED WAITRESS TOWN HOUSE RESTR R1012 S WASHINGTON
SANDERSON ALBERTA MRS OFC WKR CARL J GOHM & SONS PLMB & HTG R ST CHARLES MICH
--ASA T (FAY M) ESTIMATOR ED BOETTCHER CONSTN H3444 CHURCH ST (C)
--DONALD W (LUCILLE) MGR SINCLAIR REFINING R2392 KING RD
--EARL L (ALMA F) SLSMN SEARS R328 S 13TH ST
--FAY M MRS (FAY'S BEAUTY SHOP) R3444 CHURCH (C)
--HAROLD J (NELLIE J) DRIVER WARD'S H1932 BELDING ST
--JAN R CLK C P CO R871 COMMONWEALTH ST
--KEN G H515 N HAMILTON ST APT 4
--LEON F (CLARA M) H1625 GILBERT ST
--MARY L MACH BAKER PERKINS H1812 N BOND ST

Brady, Schirmer & Company
AGENTS
THE HARTFORD INSURANCE GROUP
1000 Second National Bank Bldg. Phone 755-8105

SANDERSON
--STEWART C (ANNA M) REAL EST 407½ COURT H1390 DELTA DR
--STEWART D R1390 DELTA DR
--TERRY JAN TIMBER TOWN LANES
SANDFORD CAROLE TCHR BUENA VISTA HIGH SCH R625 OWEN ST
SANDHOFF SHIRLEY TCHR SOUTH SCHOOL R2403 MACKINAW ST
SANDO CHARLES M (LUCILLE) RETD H2140 ETHEL AV
SANDOVAL AUGUSTINO J MACH OPR SAG PRODUCTS R4145 BURROWS ST
--CYPRIANO (MARIA C) CHKR SMITH-DOUGLASS H1425 ATWATER ST
--JOAN SLSWN LIEBERMANN TRUNK CO R1218 MALZAHN ST
--JOHN EMP SAG MALLEABLE IRON R424 WEBBER ST
--JOHN J (ELENA V) FORMN LIEBERMANN TRUNK H1218 MALZAHN
--JOSE L (MARGT) BRASS POURER SAG BEARING R4145 BURROWS ST
--SOCORRO R4145 BURROWS ST
--THOS (ELIA) SERV MGR HOBART WHOLESALE H911 S FAYETTE ST
--TIBURCIA (WID AUGUSTINE J) H4145 BURROWS ST
--VICTORIA R1425 ATWATER ST
SANDOW ARTH F (MARY E) SLS ANALYST DRAPER CHEV H411 STORCH ST
--DOROTHY E INSP EATON MFG R2202 DURAND ST
--DORTHY L OFC CLK WM C WIECHMANN R212 N PORTER
--FERDINAND H (RUBY) RETD R212 N PORTER ST
--FRANK C (LILLIAN R) MEAT CTR JONES MARKET H2202 DURAND ST
--HOWARD H (DOROTHY L) FCTY WKR A T FERRELL & CO H212 N PORTER ST
--WALTER W (MARY M) RETD H3241 BURLINGTON DR
SANDQUIST EDWIN G (ESTHER H) RETD H2418 STATE ST
SANDRES CLAUDIA MRS H1513 CARROLL ST
--JOHNNIE LAB CESSNA BRK H3315 DOUGLAS ST
SANDS LESLIE A MRS CASH MANUFACTURERS LIFE INS R5341 SHERIDAN
--WM D (ELLA D) RETD H1204 N HARRISON ST
SANDY ROBT L H920 CASS ST APT 3
SANEORN DENNO (LILLIAN R) WLDR SCIENTIFIC BRAKE & EQUIP H3530 ROOSEVELT ST (C)
SANFORD BERNICE A (WID JESSE B) H2225 WILKINS ST
--GERALD E (LYDIA C) EMP SAG STEERING GEAR H4143 WEBBER ST
--ROBERTA M OFC SEC MICH SUGAR R404 S WARREN AV
SANGER HECTOR T EMP CITY H607 S WEBSTER ST
--HULAN C ELECTN STATE HIGHWAY DEPT R WHEELER

MacARTHUR ROOFING & SHEET METAL
Residential—Commercial—Industrial
Over 40 Years of Satisfied Customers
3046 Carrollton Call PLeasant 5-5348

SANGSTER ALBERT (LILLIE M) FDRY WKR CHEV SAG FDRY'S H1408 DILLON ST
--CAROLYN EMP KOLLETH POLY CLEAN
--EARL (CAROLYN) EMP CHEV SAG FDRYS H327 S 30TH ST
--FREDDY R816 N 6TH AV
--ISH (MILLIE) RETD H816 N 6TH AV
--ISH JR R816 N 6TH AV
--JAMES H3716 N OUTER DR
--JOAN MRS H1201 N 16TH ST APT 2
--JOHN G LAB GM CO R412 S 23D ST
--LOUISE RECPT CHARLES L TURPIN R314 N BAUM
--NOLA MRS TCHR HANDLEY SCHOOL R343 S 9TH ST
--NOLA R INSTR SAG VALLEY CHILD CLINIC R3716 N OUTER DR
--OZADELL MRS CASH SHOPPER'S FAIR R2235 HAMMEL ST
--ROBT L (ELGENTINE) LAB CHEV GREY IRON H1008 N 25TH ST
--WALTER T (DELLA) CRANE OPR SAG MALLEABLE IRON H2235 HAMMEL ST
SANIFORD OTHO (ISABELL) IRON POURER SAG MALLEABLE IRON H315 S 19TH ST
SANKEY CHARLES H JR (VIRGINIA A) SHEAR OPR SAG PRODUCTS R810½ S BOND ST
SANKY ESTHER R RETD H817 S BOND ST
SAN MIGUEL LINDA STUDT R1420 S FAYETTE ST
SAN MIQUEL GERALDINE STUDT R1420 S FAYETTE ST
--GILBERT R1420 S FAYETTE ST
--LOUISA (WID HIJINO) H1420 S FAYETTE ST
SANOCKI LUCILLE H (WID STANLEY M) H2503 OWEN ST
--ROBT M STUDT R2503 OWEN ST
--ROSALIE T STUDT R2503 OWEN ST
SANSMITH NELLIE CLK A&P R BAY CITY MICH
SANTHANY CHARLES E (EVELYN F) RETD H2535 BALDWIN AV

SAGINAW VALLEY BOOKSTORE

City's Finest Collection of Religious Records
715 E. GENESEE AV.

BARNEY DUFF AGENCY
Insurance
•
1012 Second National Bank Bldg.
•
Phone 752-8135

REAL ESTATE — INSURANCE
CLARENCE RADEWAHN
Realtor
7261 Gratiot Road
Phone SW 2-8787
Residence Phone SW 2-4392

RALPH J. MAHAR -- CONTRACTOR
INSURANCE CLAIMS, REPAIR WORK
PAINTING — REMODELING — CARPENTRY — ROOFING
2736 S. 23d *(See Page 14 Buyers' Guide)* Tel. PLeasant 2-1805

Saginaw Savings
AND LOAN ASSOCIATION
219 S. Michigan Ave.
4815 State Rd.
ALMA OFFICE—211 W. Center
GRATIOT RD. OFFICE—5145 Gratiot Rd.
FRANKENMUTH OFFICE—111 N. Main
80 YEARS OF EXPERIENCE IN THRIFT AND HOME FINANCING SERVICE
Tel. 793-9600
Tel. SWift 2-8701
Tel. HObart 3-2156
Tel. SWift 3-4944
Tel. 652-6181
FEDERAL HOME LOAN BANK SYSTEM MEMBER
FEDERAL SAVINGS AND LOAN INSURANCE CORPORATION INSURED

★ BEST ★ BUY
BOB BEETS And Associates

ROBERT W. BEETS
Broker
WE TRADE
SELL
BUY
BUILD and APPRAISE
REAL ESTATE
RENTALS
PROPERTY Management
LAND CONTRACTS
1410 PHELON
TEL. PLeasant 4-4421
(See Page 44 Buyers' Guide)

ADAM MEYER & SONS
Painting and Decorating
UNION LABOR
3216 Bay Rd. Telephone SWift 2-8101
SAGINAW, MICHIGAN

SANTHANY
--DANL ATNDT KAYO OIL CO R436 S 26TH ST
--GERALD C TELEV REPR R2513 TROY
--MARY E MRS FCTYWKR LUFKIN RULE H2513 TROY ST
--RAYMOND L (MARY L) INSTALLER WESTERN ELECTRIC H436 S 26TH ST
--ROBT S (CLAIRE E) EMP C&O RY H2515 YOSEMITE ST
--WM C (EMMAGENE M) RETD H1641 WARD ST
SANTHONY KAREN K MRS MGR JOY DISCOUNT DISTRS R1200 S MILLER
SANTINO FRANK A (SARAH M) FORMN C & O RY H409 S 5TH AV
--FRANK C (KATH G) (SANTINO GROCERY) R5445 KATHERINE CT
--JAMES C R3385 N MICHIGAN AV (C)
--LOUIS F (SONYA A) SIGNAL MN C & O RY H1008 THROOP ST
--MARY A MRS CLK CITY FINANCE DEPT R908 THROOP ST
--RALPH R (MARY A) EMP EATON MFG H908 THROOP ST
--SARAH A MRS H3385 N MICHIGAN AV (C)
--THERESA L R409 S 5TH AV
SANTOS EDW W (ANGIE L) LAB CHEV SAG FDRYS H320 S 25TH ST
--LARRY R320 S 25TH ST
SANTOYA SEE ALSO SANTOYO
--ADOLPH G (GUADALUPE) LAB R C HENDRICK & SON H638 S 22D ST
--DONACINO (OFELIA) H422 N FRANKLIN ST
--LEANDRO G (SYLVIA) FCTY WKR SAG MALLEABLE IRON H2027 JANES AV
SANTOYO PATRICIO JAN WONDER BAR R1018 FEDERAL
--RAYMOND (MARIA V) EMP CHEV SAG FDRYS H3202 FULTON ST
SANZCH AMELIA H2610 DAVENPORT AV
SAPONIERI PHILLIP (JENNIE N) RETD H2122 HANCHETT ST
SAPP BERNICE C (WID CLAY) TYP CITY DIV OF PERMITS & INSP H1823 BURNHAM ST
--DAVID C USN R1823 BURNHAM ST
SARATA JOSEPH A (LUELLA) FCTY WKR LUFKIN RULE H3525 EAST ST
--STELLA R2501 JULIUS ST
SARGENT CONTRACTING CO, F Roland Sargent Pres, John A Woolcock V-Pres, Margaret L Sargent Sec-Treas Road Contractors, 2840 Bay Rd (48603), Tel SWift 2-8734
SARGENT DONALD V (H MARIE) PHYS 1703 N MICHIGAN AV H4680 ASHLAND DR
--DONALD V VET DVM CENTER VETS HOSP H305 N CENTER RD
--F ROLAND (MARIANNE E) PRES SAGINAW ASPHALT PAVING CO H11 DAVIS DR
--GLENN H (ELIZABETH H) ENG CHEV TRANS H145 TRIER ST
--HARVEY I (BARBARA E) DRIVER SAG ROCK PRODUCTS R4001 WEBBER ST
--HERBERT M (ISABEL M) COMNR CITY CIVIL SERV COMN POLICEMN & FIREMEN H214 GARDEN LA
--MARGT L SEC-TREAS SARGENT CONTRACTING H4691 COLONIAL DR APT 5
--MARLENE E MRS OFC WKR MARTIN E GREMEL ABCY R2586 KUHLM AV
--PAMELA E STUDT R4680 ASHLAND DR
SARGENT SAND CO (F Roland, Margaret L Sargent), Sand, 2840 Bay Rd (48603) Tel SWift 2-8734
SARGENT STEPHANIE A MRS OFC CLK C P CO R1504½ GRATIOT
--WM R (MARLENE E) MACH CHEV TRANS H2586 KUHLMAN DR
SARKA ROSE R4150 HILAND ST
SARLE CHARLES H (MARJORIE R) SLSMN GARBER BUICK H1861 MC ARTHUR ST
--CYNTHIA V STUDT R1861 MC ARTHUR ST
--STEPH C STUDT R1861 MC ARTHUR ST
SARMIENTO G A (MARY) PHYS 1600 N MICHIGAN AV RM 502 R1050 SAUK LA
SAROW ARLENE STEN EATON MFG R2911 ADAMS BLVD
SAROW CHRYSLER-PLYMOUTH (Reinhard M And Herbert H Sarow), Chrysler, Imperial, Valiant, Plymouth Sales And Service, 1019 E Genesee Av (48607), Tel PLeasant 2-3194 And 1033 E Genesee Av, Tel PLeasant 4-7747
SAROW HERBERT H (KATHRYN A) (SAROW CHRYSTLER-PLYMOUTH) H665 BASKINS PL
--JANICE K STUDT R665 BASKINS PL
--MARY A STUDT R665 BASKINS PL
--PAULINE A (WID A C) H2911 ADAMS BLVD
--REINHARD M (BETTINA K) (SAROW CHRYSLER-PLYMOUTH) H18 ARDMORE PL
--ROBT H (SAROW CHRYSLER-PLYMOUTH) R18 ARDMORE PL
--WM STUDT R18 ARDMORE PL
SARTAIN RUSSELL H (HELEN) CUSTOMER REP SECOND NATL BANK R BAY CITY MICH
SARY JOSEPH G (SHIRLEY J) (JOE'S SUNOCO SERV) H1314 HOUGHTON AV
SAS STEPHEN JR (RUTH) CLK STATE LIQUOR CONTROL COMN R MERRILL MICH

VALLEY NATIONAL BANK
VALLEY NATIONAL BANK
Friendly Complete Banking Service
Parking for Over 2,000 Cars
4550 STATE at HEMMETER
TEL. SWift 2-8754
FEDERAL DEPOSIT INSURANCE CORPORATION MEMBER $15,000 MAXIMUM INSURANCE FOR EACH DEPOSITOR

READY MIXED CONCRETE
CARROLLTON CONCRETE MIX, Inc.
PLANT – 753-7737
Carrollton Paving Co. and Carrollton Concrete Mix Office
2924 CARROLLTON RD. (WEST SIDE) TEL. 752-7139

SASS JAMES F H524½ STATE ST
SATAVA BERNICE M CLK NYC SYS R317 N CAROLINA ST
SATKOWIAK DALE J (JUDITH A) CORE PROCESSOR CHEV GREY IRON H2774 E HOLLAND AV
--FRANK L FORMN TRANSCON FRT LINES R BAY CITY
--LEO DOCKMN TRANSCON FRT LINES R BAY CITY
--MARTHA MRS COOK AVALON DRIVE IN H822 N GRANGER ST
--RONALD EMP CHEV GREY IRON R822 N GRANGER ST
--RONALD (ELIZ) EMP CHEV SAG FDRYS H4229 GREEN ST
--VERA WAITRESS NIGHTINGALE BAR H402 S WEADOCK AV APT 3
SAUBLIERE F JEANNE MRS BARMAID PEE-WEE'S LOUNGE R MT ROSE MICH
SAUCEDO AUGUSTIN (MARGARITA) H1842 GILBERT ST
--JOHN (GUADALUPE) EMP CHEV SAG FDRY'S H1117 N 14TH ST
SAUER DONALD H (SHIRLEY) BUSINESS AGT INTL BROTHERHOOD OF TEAMSTERS LOC NO 486 R11198 GEDDES RD
--DONALD J (SHARON) CARP JASINSKI BLDRS R HEMLOCK MICH
--EUG L ASST V-PRES SAG SAV & LOAN ASSN
--HAROLD A REV (JOYCE D) PASTOR ST LUKE'S EVANGELICAL LUTH CH H602 MEADE ST
--JOHN USMC R2227 JEROME ST
--LARRIE USMC R2227 JEROME ST
--NILA E (WID WALTER) CARRIER PO H2227 JEROME ST
--PETER W DRIVER VERNOR'S GINGER ALE R602 MEADE ST
SAUL M HERBERT (IRIS E) SEC-TREAS EDWARD'S MENS SHOPS H1636 VANCOUVER DR
--MINNIE L (WID MAURICE L) H2107 COURT ST
SAULCY MARION O (WID EUG C) RETD H1351 WILSON AV
SAULTER AGNES E MACH OPR LE MONDE CORSET R3517 EAST ST
SAUMIER DONALD J (KAREN) RELIEFMN CHEV SAG FDRYS H399 SELDON ST (C)
--LARRY STUDT R1602 BENJAMIN ST
--WALTER R (MARJORIE L) INSTR MICH INDUSTRIES FOR THE BLIND H1602 BENJAMIN ST
SAUNDERS SEE ALSO SANDERS
--EARL T (LOTTIE A) MTCEMN ST PAULS SEM H810 W GENESEE AV
--LAVINIA MRS SERV REP SOC SECURITY ADMN R2634 GORHAM
--LULA L H523 N 6TH AV
--MIKE ATNDT MICH & GENESEE STAND SERV R810 W GENESEE
SAUSEDI MARIE (WID PETER) WARD CLK ST MARY'S HOSP H2312 COLLINGWOOD AV
SAUSEDO GLORIA STUDT R3013 DELORES ST
--LUCINO (AMELIA) LAB CHEV SAG FDRY'S H3013 DELORES ST
SAUTTER BENJ EQUIP OPR MARGUETTE SAG WHSE R BIRCH RUN MICH
--CHARLES C (EMMA A) H2127 STATE ST

MEANS STAMPING CO.
Light & Medium Stampings
1860 S. JEFFERSON AV. SAGINAW, MICHIGAN
TELEPHONE 754-1433

SAUTTER
--HOWARD GRINDER K C ENG & MACH R BAY CITY MICH
--MARVIN A (AGNES E) PNTR C & O RY H3517 EAST ST
--WM L EMP MORLEY BROS H4691 COLONIAL DR APT 3
SAUVE SEE ALSO SOVA
--ALICE M H1023 WEBBER ST
SAUVE APTS 2523½ FORDNEY AV
SAUVE BERNARD F (MARGT) MGR EDITOR CATHOLIC WEEKLY R BAY CITY MICH
--BERTHA MRS R2740 STATE ST
--CHARLES F (MARION) H603 MOORE ST
--DELIA M R1023 WEBBER ST
--DOLORES K EMP EATON MFG R106 WILLIAMSON ST
--DUANE G (JEAN J) FIRE FIGHTER CITY FIRE DEPT H119 SNOW AV
--FLOYD J (ELEANORE M) TOOL MKR MILLER PATTERN SHOP H718 N BOND ST
--GILBERT J (JANET C) ENG SAG STEERING GEAR H1503 HAYES ST
--IRENE A MRS H2114 TAUSEND ST
--JANET C MRS EMP J EUG RANK R1503 HAYES
--JOHN J (MARY M) RETD H1031 WEBBER ST
--JOYCE K MRS DESIGNER WANNER FLOWER SHOP R1212 THURMAN
--KEITH (DOROTHY) SLSMN FERRIBY SUP R BIRCH RUN MICH
--LEON J (ELINOR) MACH CHEV TRANS H106 WILLIAMSON ST
--LINDA A STUDT R106 WILLIAMSON ST
--MARGT E MRS ACCT EXEC PARKER ADV H1120½ W HOLLAND AV
--NORMAN OPTN WHITE-HAINES OPTICAL R BAY CITY MICH
--RENEE R1212 THURMAN ST
--ROBT EMP SAG STEERING GEAR R1212 THURMAN ST
--ROBT D (JOYCE K) LIEUTENANT CITY FIRE DEPT H1212 THURMAN ST
--TIMOTHY J (CONSTANCE M) COUNTERMN F & B SERV H4912 HEPBURN RD
SAUVIE BASIL N (MARY A) INSP LUFKIN RULE H1220 VAN BUREN ST
--PAUL APPR CARPET MN HERZOG FURN R1220 VAN BUREN ST
--WM J (BETTY L) PRSMN SAGINAW NEWS R3645 HERMANSOU

FRED SNIDER INSURANCE
GENERAL INSURANCE
6400 State Rd. Tel. 752-5165

GRANT GROCER CO.
QUICK FROZEN FOODS • RESTAURANT SUPPLIES
2700 PERKINS ST. PHONE PL 2-3161

REITZ FUNERAL HOME
"One of Saginaw's Oldest and Reliable"
1026 E. Genesee Ave. Phone PLeasant 2-7911

DUNCAN McKEE
REALTOR
MULTIPLE LISTING MEMBER
●
Specializing in
Residential and Investment Properties
●
Land Contracts
PHONE 755-0556

STEVENS MOVING & STORAGE
WORLD-WIDE SERVICE
121 S. NIAGARA
United
"ON THE DRIVE SINCE 05"
TEL. 793-8000

St. Joseph (Saginaw)
Federal Credit Union
936 North Sixth Street
Saginaw, Michigan

SAUVIE
--WOODROW J (BETTY L) H710 AMES ST
SAV-COTE OF MICHIGAN EARL A WIDEMAN MGR 1815 N MICHIGAN AV
SAVAGE ANDREW (ELIZ) FCTY WKR SAG STEERING GEAR H2217 S 27TH ST
--ANNE M NURSE ST MARY'S HOSP R440 S WEADOCK ST
--BERNADETTE MRS NURSE ST MARY'S HOSP R418 HESS
--DE LAURM E (GERALDINE L) SGT CITY POLICE DEPT H1840 N CAROLINA ST
--DONNA M STUDT R418 HESS AV
--FRED W (FRIEDA R) RETD H2029 GLENWOOD AV
--HAROLD B (EVELYN L) BRKLYR CONSOLIDATED CONSTN CO H2306 COLLINGWOOD AV
--LAWRENCE R2317 BEECHWOOD AV
--LUCILLE J NURSING AIDE ST MARY'S HOSP R ST CHARLES MICH
--MURIEL K (WID VICTOR C) H2243 AVON ST
--OLGA C (WID CHAS) RETD H1503 HAYES ST
--PAULINE MRS R1011 BURT ST
--PERCY L (BETTY P) ENG EATON MFG H1321 COOPER AV
--RAY (JESSIE L) H2211 SALT ST
--RICHD H (BARBARA J) H2103 GLENWOOD AV
--ROBT A (MARION) FDRY WKR CHEV SAG FDRYS H2511 BALDWIN AV
--ROLAND R (BERNADETTE A) LAB WICKES CORP H418 HESS AV
--SANDRA L STUDT R418 HESS AV
--WALTER L (LORAINE L) ENG TEL CO H812 ADAMS ST
SAVARA CHARLES EMP CHEV TRANS R4721 STATE ST
SAVARD BETH E OFC CLK SAG DISTRS R BRIDGEPORT MICH
SAVAVE ANNE M NURSE ST MARY'S HOSP R440 S WEADOCK AV
SAVELL JACOB F (AILEEN C) RETD H1413 SHERIDAN AV
SAVIORY CHARLIE FDRY WKR MALLEABLE IRON R914 FITZHUGH ST
SAVOY BAR & GRILL (GUS Z STOUMBOS) TAVERN 125 S FRANKLIN ST
SAVOY MARGT DEP CLK MUNICIPAL CT R2025 NEWBERRY
SAWATZKE ALBERT E (CHARLOTTE) MACH SAG STEERING GEAR H620 S 14TH ST
--CECIL K (MARION D) BODYMN VOGEL'S GARAGE & SLS R BAY CITY MICH
--HELEN J (WID RAYMOND) H1719 JORDAN ST
--KENNETH A CUSTDN CITY DIV OF PARKS R620 S 14TH ST
--RALPH K (MARGT J) MTCEMN RAINBO BREAD H4124 HESS AV

SAWATZKE
--VINCENT C (SARAH) MACH US GRAPHITE H314 S 20TH ST
SAWATZKI BARBARA F MRS CLK LUFKIN RULE CO R BRIDGEPORT MICH
--ERNEST J RETD R2912 GEMINI ST
--FREDK C (ANN) UTILITY MN C P CO R BRIDGEPORT MICH
--HERBERT W (JULIA B) H1903 MORRIS ST
--HOWARD R (JANE C) ENG COMBUSTION ENG H1030 E WASHBURN PL
--JANET L MRS NURSE ST MARY'S HOSP R1915 GROUT
--L MARVIN (JANET L) STUDT H1915 GROUT ST
--NOLAN DRIVER N & K LEASING CO R3884 OLIVE ST
SAWICKI CHRIS (JANE) EMP CHEV GREY IRON H2402 COOPER AV
SAWOSKO STANLEY S (MARIE W) OFC MGR BASTIAN BROS & CO H916 S WEBSTER ST
SAWTZKE KENNETH LAB CITY OF SAG R620 S 14TH ST
SAWYER SEE ALSO SAWYERS
--ARTHUR R (MARY E) EMP NATL CASH REGISTER H405 ALICE ST
--BEN H MACH CHEV TRANS H4013 ANN ST
--BONNIE MRS R1421 S PARK AV
--BUD T PRODUCTION WKR RAYMOND PRODUCTS R1375 HOULIHAN RD
--DANNY USA R2119 E HOLLAND AV
--DENNIS L (DARLENE) CONSTN WKR H1825 S MICHIGAN AV
--DOREAN STUDT R1421 S PARK AV
--GILBERT OPR ENG H1003 N MICHIGAN AV
--JAMES D (ELIZ G) TRUCK DRIVER CHEV GREY IRON H614 MILLER ST
--JAMES M (VIOLET M) GRINDER SAG STEERING GEAR H2010 OTTAWA ST
--JOHN RETD H2707 APPOLD DR
--JOHN B (MARGARET C) FIELD DESIGNER CP CO H2324 N WOODBRIDGE ST
--JON C (KAREN L) (SAWYER'S AUTO SLS) H2707 APOLLO DR
--KENNETH D (PATRICIA A) EQUIP REPR CP CO H2113 E HOLLAND AV
--LARRY USA R2119 E HOLLAND AV
--MARVIN (AGUSTA) RETD H2680 SAMUEL DR
--ROBT LAB C&B CONSTN R2119 E HOLLAND AV
--ROBT A SERV MN NATL CASH REGISTER R405 ALICE
--SUE K SLSWN ARMY & NAVY STORE R628 S PARK
--WM J (GLADYS L) H2119 E HOLLAND AV
SAWYER'S AUTO SALES (JON SAWYER) 1629 E GENESEE AV
SAXSMA WAYNE R (LYNNE B) FIELD REP AETNA CASUALTY SURETY H136 GRAHAM ST
SAXTON JUDY STUDT R4201 EMERICK ST
--JUNIOR J (ILA M) LATHE OPR H4201 EMERICK ST
--LEROY R (MURIEL G) RETD H2520 APOLLO DR
--MURIEL TECH ST LUKE'S HOSP R2520 APOLLO DR
--SANDRA OFC SEC CRAWFORD & CO R4201 EMERICK ST

IMPERIAL MOTORS
THE HENRY ELECTRIC CO.
Electric Motors
New, Rebuilt and Repairing
PHONE 754-1421
1716 S. Jefferson Ave.

The Catholic Weekly
Authorized Diocesan Newspaper for the Dioceses of Saginaw and Lansing, covering 31 Counties
COMBINED CIRCULATION 54,500
1520 Court St. P.O. Box 1405 Tel. 793-7661

SAYAN ADELORD J (AMY M) JAN CHEV SAG FDRYS H4001 WEBBER ST
--ALEC D (GLORIA) TURN TABLE OPR C & O RY H2805 BEECHWOOD AV
--ANTHONY A DRIVER CO RD COMN H2152 S WASHINGTON AV
--DONALD H521 MILLARD ST APT 4
--DONALD (EDITH M) DRIVER WM SCHLEIMER & SONS H307 N BOND ST
--F E FDRY WKR CHEV SAG FDRYS R333 CARROLL ST APT 8
--GLORIA AIDE HOYT NURSING HOME R2805 BEECHWOOD
--JOSEPH A STUDT R2152 S WASHINGTON AV
--ROBT H307 N BOND ST
--VICKY L STUDT R2152 S WASHINGTON AV
SAYDAK ANTHONY J (EMILY T) ENG CENTRAL JR HIGH SCH H1808 N CHARLES ST
SAYER DORA M (WID FRANK) H4804 HESS AV
SAYERS DENNIS A (ELLEN A) ATNDT PROGRESSIVE OIL CO R407 WAYNE
--EDW H611½ N MICHIGAN AV
--EDW J (VIVIAN C) INSP HARTFORD STEAM BOILER H2709 S OUTER DR
--EDW M (SHARON M) ATNDT PROGRESSIVE OIL CO R611 N MICH
--GEO A SWEEPER CHEV SAG FDRYS R3219 WALTERS DR
--RICHD L MACH OPR SAG STEERING GEAR H1708 E REMINGTON ST
--ROBERT W (GLORIA H) DRIVER SAGINAW RADIO CAB H807 N BOND ST
--SHARON M MRS EMP MICH MUTUAL LIABILITY R611 N MICH AV
--VIRGINIA H (WID SAML) RETD H3219 WALTERS DR
SAYLES ALTA MRS H906 N OAKLEY ST
--E JAY (ESTHER H) RETD H603 S ALEXANDER ST
--LE ROY E (NORMA A) DRIVER MUEHLENBECK CARTAGE H1714 S MICHIGAN AV
--LEROY J R1714 S MICHIGAN AV
--MARY K (WID WM) WAITRESS BRUCE'S BAR H135 N ANDRE ST
--NORMA WAITRESS TIMBER TOWN LANES R1714 S MICHIGAN
--NORMAN KITCHEN HLPR COUNTY HOSP R603 S ALEXANDER ST
--VEANN H2404 FORDNEY AV
--WM STUDT R135 N ANDRE ST
SAYNER LAURENCE MACH RHINEVAULT OLSEN MACH & TOOL R BAY CITY MICH
SCAIFE THOS E (IRENE M) SUPVR CHEV GREY IRON H2450 HERMANSAU ST
SCANLON BARBARA STUDT R4010 WEBBER ST
--DONNA MRS BKPR WOLPERT REFGR H4010 WEBBER ST
--GAYLORD T (MURIEL C) EMP STATE DEPT AGRICULTURE H1724 BRO-MOR ST
--HAROLD STUDT R4010 WEBBER ST
--JAMES (ELLEN) EMP SAG STEERING GEAR H513 S GRANGER ST
--MURIEL C MRS CLK COUNTY BUR OF IDENTIFICATION R1724 BROS MAR ST
SCARBOROUGH GEO H CONSULTANT MICH MUTUAL LIABILITY R4300 MIDLAND RD

KAISER ALUMINUM HOUSE SIDING
authorized dealer
Mechanics & Company
1712 NEWBERRY - SAGINAW, MICHIGAN
PHONE 793-0245
DAVID R. EURICH
Your assurance for a beautiful home now

SCARBOROUGH
--MICHL (LOLA) FDRY WKR CHEV SAG FDRY'S H1413½ LAPEER AV
SCARBOUGH LESLIE MRS MAID WESLEY HOTEL H927½ N 5TH AV
--RAYMOND R1346 FARWELL ST
--SHIRLEY ATNDT KOLLETH POLY LNDRY H1816 FARWELL ST APT 3
SCARBROUGH VELMA L (WID BUFFORD) H4608 WEBBER ST
SCAVO VITO S H721 N 6TH AV
SCHAAF GUY W H301½ COURT ST APT 4
--MARILYN A MRS OFC CLK MUEHLENBECK DISTR R217 N GRANGER ST
--RONALD (MARILYN) DRIVER FLINT SASH & DOOR H217 N GRANGER ST
SCHABEIG DOROTHY X-RAY TECH DOW (MIDLAND MICH) R4408 STATE ST
SCHABEL DONALD L (BETTY J) EMP CHEV GREY IRON H2405 N CAROLINA ST
--EDITH H (WID ANDREW L) H2530 N MASON ST
SCHABERG J RALPH (JO ANN) TCHR BUENA VISTA SCH H1009 MADISON ST
--JO ANN MRS TCHR SOUTH SCHOOL R1009 MADISON
--JULIUS F (MARY T) RETD H820 MADISON ST
--MARJORIE NURSE ST LUKE'S HOSP R FRANKENMUTH MICH
--MINNIE (WID JULIUS) H1016 N OAKLEY ST
SCHACHER EVA M H1104½ COURT ST
SCHACHTNER CAROLINE M (WID MICHAEL) RETD H2611 MACKINAW ST
--CLEMENT W (WILMA L) RESEARCH WKR DOW CHEM H2506 DEINDORFER ST
--MARGT M MRS PRNTR SAGINAW NEWS R1516 DURAND
--MICHAEL J (MARGARET M) SUPVR WESTERN ELEC H1516 DURAND ST
--SUSAN F STUDT R1516 DURAND ST
SCHACKELFORD HUGH TCHR HILL HIGH SCHOOL R1904 W MICH
SCHACKLEFORD MARY MAID FORDNEY MTR HOTEL
SCHADE SEE ALSO SHADE
--EDW W (EVELYN) DRIVER REA EXP H902 PASSOLT ST
--MARCIA J LABY WKR ST LUKE'S HOSP R3030 WILLIAMSON ST

SPORTS TAKE OUT AND DAIRY BAR
★
1604 Janes at 10th 752-0986

GREAT-WEST LIFE ASSURANCE CO.
DONALD W. BLAESSER, Mgr.
4855 State Tel. 793-3480

Severance
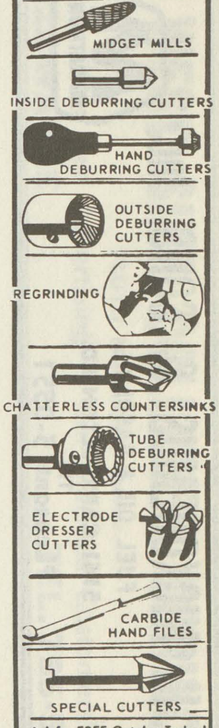

Ask for FREE Catalog Today!
Severance TOOL INDUSTRIES INC.
3790 Orange
P.O. Box 1866-H
Saginaw, Michigan

THE J. W. IPPEL CO. Dry Goods
ESTABLISHED 1891
PHONE 793-8620

United Automobile Workers
Of America
Chevrolet Transmission
Local 467
PL 3-9661 2902 SHERIDAN

SCHADE
--ORMOND E (SUSAN R) OFC WKR WICKES CORP H15 SOUTHLAWN CT
--ROBT E (LORETTA A) DRIVER CADILLAC OVERALL SUP H706 S WARREN AV
--ROBT E JR EMP DRAPER CHEV R706 S WARREN AV
--RUSSELL (HILDA C) H412 MEADE ST
--TERESA MRS R806 SAG GERIATRICS
SCHADT JEAN MRS TCHR LINCOLN SCHOOL R2202 MACKINAW ST
--PHILLIP JR (JEAN C) DRIVER ELLIS TRUCKING H2202 MACKINAW ST
--ROSE SLSWN EVENKNIT HOSIERY SHOP H611 S PORTER ST
SCHAEDING GARY C STUDT R2870 SHATTUCK RD
--GERALD E (DOROTHY A) STEERING GEAR H2828 HAMPSHIRE ST
--GRANT E (JANE L) SLS ENG HENRY ELECTRIC H2870 SHATTUCK RD
--LEWIS G (JOANNE) ELECTN HENRY ELEC R2458 N OAKLEY
--LOUIS CUSTDN FUERBRINGER SCH R5570 SHERIDAN
--N C H2202 S MICHIGAN AV
SCHAEFER SEE ALSO SCHAEFFER SCHAFER SCHAFFER AND SHAFER SHAFFER
--A KAE MRS ORTHOPEDIC HANDLEY SCHOOL R3009 MARTZ PL

SCHAEFER CHEMICAL PRODUCTS CO (Edwin E Schaefer), Boiler Aid Oil Treet, Nox-Soot, Floor Kleen, 3000 Carrollton Rd (48606), Tel PLeasant 3-1894

SCHAEFER CHRIS M (MARGARET) RETD H2607 ADAMS BLVD
--CURT E (CLARA A) HSEMN HOTEL BANCROFT H3325 WINTER ST (C)
--DONNA STUDT R1910 DURAND ST
--EDWIN E (BARBARA G) (SCHAEFER CHEM PROD CO) H2267 N CAROLINA ST
--GARY A EMP SAG STEERING GEAR R3325 WINTER ST (C)
--GRANT A (JANICE) SLS MGR SCHAEFER CHEMICAL PRODUCTS R5395 ROSEDALE
SCHAEFER HAT STORE (WILBUR G HOFFMAN) MEN'S 102 N WASHINGTON AV
SCHAEFER MARVIN B (JUDITH A) DRIVER SAM SYMONS & CO H1287 COOLIDGE AV
--MAYME F CASH HOTEL BANCROFT R4362 BROCKWAY ST
--PAUL F (A KAE) TCHR SOUTH SCH H3009 MARTZ PL
--PAULINE ASMBLR REALGOOD CLNS R703 S WHEELER
--ROBT L (M JEAN) BR MGR ASSOCIATES DISCOUNT H4429 STATE ST

SCHAEFER
--VICTOR (RUBY A) LATHE OPR SAG PROD H1910 DURAND ST
SCHAEFFER SEE ALSO SCHAEFER SCHAFER SCHAFFER SHAFER AND SHAFFER
--JAMES K (KATHLEEN M) GENL MGR HARTMAN INC R3355 N WEST DR
--JOSEPH W (MARJORIE A) (BAKER AUTO PARTS) H1112 CORNELIA ST
--KATHLEEN M NURSE ST LUKE'S HOSP R3355 NORTHWEST DR
--WAYNE G STUDT R1112 CORNELIA ST
SCHAEUS CATHERINE A MRS OFC SEC ST MARY'S FED CREDIT UNION R922 OWEN
SCHAFER SEE ALSO SCHAEFER SCHAEFFER SCHAFFR SHAFER AND SHAFFER
--ADAM (MARY) H1816 KENDRICK ST
--ALEXANDER (PAULINE) PTRN MKR CHEV GREY IRON H703 WHEELER ST
--ALTON D (DENISE M) EMP SAG MALLEABLE IRON H1832 JOSLIN ST
--BENJ H (MARY M) MACH OPR LUFKIN RULE H3008 COURT ST
--DAVID (AMELIA) MTCEMN HERZOG FURN H1834 KENDRICK ST
--DORIS PRS OPR MEANS STAMPING CO R HEMLOCK MICH
--ELIZ TCHR SS PETER & PAUL HIGH SCH R2407 MORGAN
--FRANK J RETD H1611 STATE ST
--GEO J (VELMA L) JAN LUFKIN RULE H2608 INGLEHART ST
--HAROLD (MADELINE M) SLSMN A E STALEY MFG H125 N GRANGER ST
--HENRY JR (VELMA S) EMP U S GRAPHITE H2614 HAZELWOOD AV
--JANET L BKPR HEATH MEAT R ESSEXVILL MICH
--JANICE MRS CLK LUFKIN RULE CO R610½ HOYT
--JERRY L (SHARON L) FCTY WKR SAG STEERING GEAR H613 N CHARLES ST
--JOHN H (SHARLINE) LAB LAMAR PIPE H2937 SHAHEEN DR
--JOHN W (ELIZ P) ACCT SAG STEERING GEAR H2407 MORGAN ST
--JUDY OFC SEC SEVERANCE TOOL R2614 HAZELWOOD AV
--KATH MRS H1019½ MAPLE ST
--MABLE J (WID ROY) ALTERATIONWN NEWMAN'S H735 SIMONEAU ST
--MARY E STUDT R2407 MORGAN ST
--MARY M PRESS OPR MEANS STAMPING CO R3008 COURT
--NORMAN (SANDRA) DRIVER SAGINAW CENTRAL OIL R613 N OAKLEY
--RICHD F EMP SAG STEERING GEAR H1116 BROWN ST
--RUSSELL A (DOROTHEA B) (BRAUN KENDRICK FINKBEINER SCHAFER & MURPHY) H1032 W WASHBURN PL
--SHARON LOAN CLK FIRST SAV & LOAN ASSN R6250 MACKINAW ST
--THOS USMC R703 WHEELER ST
--VICTOR (RUBY A) LATHE OPR SAG PRODUCTS R1910 DURAND
SCHAFFER SEE ALSO SCHAEFER SCHAEFFER SCHAFER SHAFER AND SHAFFER
--ARTH E (GERTRUDE R) ACCT SAG STEERING GEAR H2804 OWEN ST
--CLIFFORD F (ADA A) CLK STATE LIQUOR CONTROL COMN H4334 SHATTUCK RD

W. J. POLZIN DRAPERIES
DRAPERIES ★ CURTAINS ★ SLIP COVER MATERIALS
Hours 9:00 A.M. to 5:00 P.M. Daily — Closed Saturdays
1310 N. Michigan Av. Phone PLeasant 5-1733

JOHN H. NICKODEMUS & SONS, Inc.
FUEL OIL & GASOLINE
3161 CARROLLTON RD.
TEL. PLeasant 5-0551
MARATHON

FIRST IN SAVINGS - FIRST IN HOME LOANS
FIRST SAVINGS
OF SAGINAW 4½% PASSBOOK ACCOUNTS 5% and 5¼% BONUS SAVINGS CERTIFICATES
FEDERAL HOME LOAN BANK SYSTEM MEMBER
INSURED

SCHAFFER
--DAVID H612 N WEBSTER ST
--DAVID A R1723 STARK ST
--DENNIS R (KATHY M) EMP CHEV SAG FDRY H1217 GALLAGHER ST
--HENRY B (HELEN) FORMN LUFKIN RULE H2225 LOWELL AV
--JOSEPH P R1723 STARK ST
--RAYMOND C (LUCILLE W) H1723 STARK ST
SCHAFFNER LUDWIG P (MARIA) F & T CONTRACTORS H2001 STATE ST
SCHAFSNITZ ANTHONY J (EMMA E) MILLWRIGHT SAG STEERING GEAR DIV H101 WILLIAMSON ST
--FRANK J (JACQUELINE G) EMP CHEV TRANS H4199 MARLYN AV
--GARY (HOLLY) DRIVER PEPSI COLA H3015 RUCKLE ST
SCHAIRER GERALD E TCHR HILL HIGH SCHOOL R1105 SAUK LA
--PATRICIA MRS TCHR HALEY SCHOOL R1105 SAUK LA
SCHAITBERGER HOWARD J (RUTH M) SUPT MUEHLENBECK'S CONSTN H4449 JAMESON ST
--RUTH M MRS OFC SEC WEISS SCH R4449 JAMESON ST
SCHALK EDWIN TCHR HILL HIGH SCHOOL R2588 GRACE PL
SCHALL RITA C MRS RETD H2016 SHERIDAN AV
SCHALLENKAMP ROBERT J (MARIE L) MILLWRIGHT SAG STEERING GEAR H1620 S HAMILTON ST
SCHALLHORN ELMER F (EDNA) SUPVR CHEV TRANS H1445 COOLIDGE AV
--EMILY R OFC SEC AUTO CLUB OF MICH R2901 MACKINAW
--HAROLD R (BLANCHE S) BLDG SERV FORMN C P CO H4440 LOUISE ST
--HERBERT H1026 LINDSAY DR
--IRWIN O (RUTH M) ACCT CHEV GREY IRON H2408 STOBBE ST
--LOIS OFC SEC SOUTH SCHOOL R1026 LINDSAY DR
--RUTH L (WID EMIL T) H2901 MACKINAW ST
SCHANHALS EDITH M MRS CLK GAERTNER'S GREENHOUSES & FLOWER SHOP R1700 S RIVER
--HENRY (JULIA) SLSMN SHIVELY BROS R4785 S WASHN AV
SCHANHOLS DONALD K (SANDRA G) MACH SAG STEERING GEAR H2909 CONGRESS AV
SCHANMAN HOWARD H PNTR R1007 MACKINAW ST
SCHANTZ MARY M MSNGR ST MARY'S HOSP H632 S JEFFERSON AV APT 303
SCHAPER CARL A RETD H1612 N CAROLINA ST
--CARL L (JULIA N) INSTALLER TEL C H4104 MACKINAW ST
--CARL R (CAROLYN I) MGR MC DONALD'S HAMBURGERS H722 MEADOWLAWN ST (C)
--CAROL A CLK SAGINAW NEWS R1834 BAY ST
--DENISE M MRS RECPT BORLAND ABSTRACT R1832 JOSLIN
--JAMES T STUDT R1221 AMES ST
--OSCAR L (MARY A) INSP EATON MFG H622 N CHARLES ST
--RICHD R1221 AMES ST

MOOSE LODGE NO. 82
(Local Order Of Moose)
220 N. Hamilton 793-9733

SCHAPER
--ROBT T (SHIRLEY A) CLK BLISS & VAN AUKEN LBR H1834 BAY ST
--THEO K (LUCILLE) PLANT ENG TEL CO H1221 AMES ST
--WM C (GENEVIEVE B) CLK BAKER PERKINS (C) H2615 BENJAMIN ST (SAG TWP)
SCHAPER WILLIAM F (Mary), Asst Cash Second National Bank Of Saginaw 101 N Washington Av (East Side 48607), Tel PLeasant 5-3411, H361 Somerset Rd, Tel 792-6336
SCHARDT JOHN H (PEGGY) LINEMN C P CO R BURT MICH
SCHARF BENJ (EDITH) SLSMN R GRANVILLE & SON R1180 MIDLAND RD
SCHARFEE WM G (MARY J) TCHR HILL HI SCH H3326 BINSCARTH AV
SCHARFFE A W & SON INC, William E Scharffe Pres-Treas, Marion K Scharffe V-Pres, Louise Scharffe Sec Building Contractors And Construction Equipment Rentals, 1605 E Remington St, Tel PLeasant 4-9342
SCHARFFE LOUISE (WID A W) SEC A W SCHARFFE & SON INC H1413 ALGER ST
--MARION K MRS V-PRES A W SCHARFFE & SON INC R2006 MACKINAW
--MARY J MRS TCHR ROUSE SCHOOL R3326 BINSCARTH
--WM E (MARION K) PRES-TREAS A W SCHARFFE & SON INC H2006 MACKINAW ST
SCHARICH EDW (MARIE C) TRIAX OPR SAG MALLEABLE IRON H3117 PARKWOOD AV
--HAROLD D (PEARL A) V-PRES PROJECT ENG FORSTER DESIGN SERV H2430 N OAKLEY ST
--HELEN M MRS (REISIG REALTY) R1720 CONGRESS AV
--MARIE C MRS FCTY WKR ARROW PAPER PRODUCTS R3117 PARKWOOD
--OTTO (HELEN M) EMP GREENS CONSTN H1720 CONGRESS AV
SCHARK CHRIS (FLORA J) MACH OPR CHEV TRANSMISSION H1556 MARQUETTE ST
SCHARK HENRY & SON HEATING SALES & SERVICE (Don And Henry Schark) Armstrong Furnace Sales And Service Gas, Oil, Coal, Air Conditioning And Cleaning Any Make Furnace, 2565 S Center Rd (48603), Tel 793-5812 Or 793-5705
--JOHN (ROSE) INSTALLER UPHOFF KALAMAZOO SLS H1802 S MICHIGAN AV
--JOHN D CARP JASINSKI BLDRS R213 ELM ST

LABORERS LOCAL 1098
LABORERS INTERNATIONAL UNION OF NORTH AMERICA
310 State Office Bldg., 203 N. Jefferson
Tel. 752-6146

WEST SIDE COLLISION SERVICE
FLOYD HUBBARD, Owner
"Our Best Advertising Is Our Satisfied Customers"
222 WAYNE
TEL. 755-5274

Leidlein AGENCY, INC.
Complete INSURANCE Service
103 Bearinger Bldg.
Tel. 752-6106
YOUR Independent Insurance AGENT

REO-MACK SALES & SERVICE CO.
Complete Sales and Service
Truck Parts — Any Make
314 N. WATER ST. PHONE 753-4481

SAGINAW MALLEABLE IRON PLANT
(CENTRAL FOUNDRY DIVISION OF
GENERAL MOTORS CORP.)
37 Florence, West Side, 48605 Tel. 755-0911

United Automobile Workers Of America Saginaw Steering Gear Local No. 699
(AFL-CIO)
1911 BAGLEY ST. PL 5-0569

SCHARK
--MICHL STUDT R1802 S MICHIGAN AV
SCHARRER MILDRED SLSWN WM C WIECHMANN R4287 SHREVE DR
SCHARTON ADOLPH (MARTHA M) RETD H3623 DIXIE HWY
SCHARTOW HAROLD A (MARIAN M) SERVMN LUFKIN RULE CO H3316 OSLER AV
--JEANETTE W H1186 AVALON AV
--MARGT H (WID RICHD C) RETD H3726 STATE ST
--VERNEDA MRS OFC SEC MACKINAW SCH R5360 WEISS ST
--WALTER C R310 S 7TH ST
SCHATTILLY ANDREW R (ELLA) (ANDY'S GROCERY) H1500½ BIRNEY ST
--RICHD D (THELMA M) RECEIVER SUPER FOOD SERV H1709 HANCHETT ST
SCHATZMAN JUNE E MRS TCHR HIGHLAND PK SCH R5401 THERESA
SCHAUB BERNARD LAB DAILEY PICKLE R1720 DURAND ST
--MARVIN L (FRANCIS P) XRAY TECH V A HOSP H2951 WELLAND DR
SCHAUMAN DOROTHY MRS OFC SEC HARTFORD INS GROUP R3335 CARDINAL DR
--GLORIA R CLK C P CO R213 N CAROLINA ST
--KIETH R STUDT R213 N CAROLINA ST
--MICHELE M CLK ST LUKE'S HOSP R BRIDGEPORT MICH
--RAY MGR BOWLING BAR
--RAYMOND P (EDWINA H) CLK HURST GRO H213 N CAROLINA ST
--ROBT J (PEARLENA) ACCT CENTRAL FDRY DIV R3120 CANARY DR
SCHBULSKY SUSAN TECH SAG DENTAL LABY R HEMLOCK MICH
SCHEANWALD AUG G (HENRIETTA H) CARRIER PO H940 EMILY ST
--MARJORIE OFC SEC BRUGGERS HEILBRONN D SARGENT & HILL R940 EMILY ST
SCHEBLER ANNE F TREAS AUTOMATION CONTROL CORP R2129 EYMER ST
--CLARENCE A SUPT CHEV SAG FDRYS H2129 EYMER ST
--GEO H (EVELYN M) PTRN MKR CHEV GREY IRON H3012 BROCKTON PL
SCHEFFER T N (SHIRLEY L) DEPT MGR NEWMANS H1612 CHESTNUT ST
SCHEFFLER ELMER E (JEANETTE A) REPR CREATIVE BLDG H1311 N FAYETTE ST
--NORMAN A (SUSAN J) APPR MILES MACH H1843 ELSIE ST
SCHEIB EARL (EARL SCHEIB AUTO PAINT SHOP) R BEVERLY HILLS CALIF
SCHEIB EARL AUTO PAINT SHOP (EARL SCHEIB) 301 S PARK AV
SCHEIB ELWOOD E (JANET N) MILLWRIGHT SAG MALLEABLE H2620 DUANE DR
--JANET N OFC SEC KEN ABBE AGCY R2620 DUANE DR
--JULIUS C (OLGA P) MGR MORLEY BROS SPORT CENTER H1693 AVALON AV
--LEE R (MARGT H) DENTIST 714 STATE H714 STATE ST
--MARY A (WID GERALD) H1900 SHERIDAN AV
--THERESA NURSES AIDE SAG GENL HOSP R714 STATE ST
SCHEIBE ALVIN (VIOLA) ACCT WALLACE & MORLEY R5515 KENCLIFF
SCHEIDLER LE ROY (MARIAN S) EMP CHEV SAG FDRYS H3128 RAY ST
--RAYMOND T (CHERI L) H2249½ S HAMILTON ST
--THOMAS ATNDT ERICH'S SHELL SERVICE R3128 RAY ST
SCHELL BARBARA STUDT R1402 CYPRESS ST
SCHELL BOB MOVING & STORAGE (ROB J SCHELL) 1402 CYPRESS ST
SCHELL DEBRA STUDT R1625 BIRNEY ST
--EARL (LORENE) (EARL SCHELL MOVING CO) H2015 EYMER ST
SCHELL EARL MOVING CO (EARL SCHELL) 2015 EYMER ST
SCHELL JACK J (JANET) CLK PO H1625 BIRNEY ST
--MARY STUDT R1402 CYPRESS ST
--ROBT STUDT R1402 CYPRESS ST
--ROBT J (BOB SCHELL MOVING & STORAGE) H1402 CYPRESS ST
SCHELLHAS ELLA HSEKPR 1910 JAMES AV R1910 JANES AV
SCHEMM APARTMENTS 607½ LAPEER AV
SCHEMM CARL F (HILDEGARDE I) (GEORGE SCHEMM AGCY) H4196 STATE ST
--ELMER E (ESTHER B) (GEO SCHEMM AGENCY) H1575 DELTA DR
--GEO STUDT R4196 STATE ST

SCHEMM GEORGE AGENCY (Elmer E Schemm, Carl F Schemm And Henry H Zeitler), General Insurance, 306 Tuscola St (48607), Tel PLeasant 2-7133 (See Page Y And Page 29 Buyers' Guide)

SCHEMM GEORGE AGCY (HENRY H ZEITLER ELMER E & CARL F SCHEMM) INS 126 N FRANKLIN ST RM 105
SCHEMM IDA (WID GEO) H1843 LATHRUP ST
SCHEMP SEE ALSO SCHEMPP
--ALEX (FLORENCE L) H2810 HARDIN ST
--HENRY (PEARL M) RETD H4404 LAMSON ST
--LOIS P MRS SEC ROBT DUCLOS INS R4786 EVA DR
--RICHD H (LOIS P) TOOL & DIE BRETRIGGER MFG H4786 EVA DR
SCHEMPP BERTHA RETD H505 MILLARD ST APT 406
--IRENE M (WID HENRY) SLSWN FASHION OUTLET H1615 PERKINS ST
--JOSEPH G (MARIANNE J) OPR CP CO H3129 N MICHIGAN AV (C)
--VICKY R1615 PERKINS ST

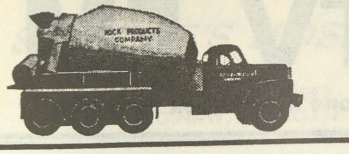

SAGINAW ROCK PRODUCTS
Ready Mixed Concrete Delivered On The Job
CRUSHED LIMESTONE - SAND and GRAVEL
Call Anytime PLeasant 4-6589

MADAY
CONSTRUCTION
MASONRY
BLOCK BASEMENTS
•
TEL.
SWift 2-3257
If No Answer
CALL
SWift 2-5317

SCHENA DONALD R PROGRAMMER SECOND NATL BANK H4444 STATE ST APT 333
SCHENCK CHARLENA H MRS TCHR SALINA SCHOOL R2934 S WASHINGTON AV
--DOUGLAS G (CHARLENA H) RES INSP US DEPT OF DEFENSE H2934 S WASHINGTON AV
--ETHEL (WID LEWIS) H312 LEE ST
--RICHD E (LOIS E) PRES FIRST SAVINGS & LOAN ASSN R380 FOXBORO DR
SCHENK ERWIN H518 THOMPSON ST APT 506
SCHERF SANDRA K DENTAL ASST JOHN A MC CARTY R BAY CITY
SCHERICH GODFREY R513 S HARRISON ST
SCHERPING APTS 916 MONROE ST
SCHERPING CARL L (LINDA F) MTCE SUPVR CITY SEWAGE DISPOSAL H2807 COURT ST
--CLARENCE K (MARCELLA P) DESIGN ENG BAKER PERKINS H1040 SHERBROOKE PL
--JAMES C (EDNA S) INSP SAG STEERING GEAR DIV H1569 HOLMES ST
--RICHARD L (BARBARA L) SIGNAL ELECTN CITY ENGINEERING DEPT H2209 MACKINAW ST
SCHERZER ALF MECH RUBEN C SCHULTZ R BAY CITY MICH
--ANNA W (WID CHARLES E) H2925 MONROE ST (C)
--HERMAN H (GRACE A) CROSSING GUARD WEISS SCH H1864 SULLIVAN DR
--IRENE M MRS OFC SEC MEYER-ALEXANDER R FREELAND MICH
--JANE A DEPT SUPVR TEL CO R2925 MONROE ST (C)
--MARY MRS TCHR FUERBRINGER SCH R HEMLOCK MICH
--OTTELIA RETD R2447 BELLEVUE AV
--ROBT TCHR MAC ARTHUR HIGH SCH R HEMLOCK MICH
--ROCKWELL S TCHR HILL HIGH SCHOOL R HEMLOCK MICH
SCHEUERLEIN FLOYD F (HILMA) SLSMN HARVEY-FRANCKE FORD R BAY CITY MICH
SCHEYKO EMIL (BALDINA H) RETD H1010 PLEASANT ST
--JAMES USA R1010 PLEASANT ST
SCHIAN JOSEPH B (IRENE E) DIV GAS SUPVR CP CO H1502 MILTON ST
SCHIBELHUT ASAPH G (MARY) CUSTDN MAC ARTHUR HIGH SCH H4105 JOSLIN ST
SCHICK HENRY EMP MARQUETTE SAG WHSE
SCHICKINGER VINCENT J (MARGARET) LEAGUE REP MICH CREDIT UNION LEAGUE H2741 HAMPSHIRE ST
SCHIEB HERMAN RETD R215 S 3D AV
SCHIEBNER JACK B (MILDRED M) FORMN BAKER PERKINS INC H3235 N MICHIGAN AV (C)
--JOSEPH A (HARRIET) ASMBLR SAG MACHINE & TOOL H1516 CORNELIA ST
SCHIEFER IDA K MRS H833 S 17TH ST
SCHIESSWOHL ALBERT W (MARION C) RETD H2022 BARNARD ST
--CARL ATNDT BAY SERVICE STA

Saginaw
MACHINE AND TOOL COMPANY
Telephone 753-8465
302 Throop St.
SAGINAW, MICHIGAN

SCHIESSWOHL
--DONALD A (ALICE L) TCHR RICKER JR HIGH SCH H1110 N GRANGER ST
--ELLA PRIN WEISS SCH R FREELAND MICH
--GOTTHILF (LENA) RETD H1518 N MASON ST
--OTTO G (JANET) V-PRES SPICER ENGINEERING R7490 SHATTUCK RD
SCHILEY GERALD CARP H414 RANDOLPH ST
SCHILL MARY L EMP DOW CORNING R614 S JEFFERSON AV
--WM J (LOUISE N) MGR RAMADA INN H614 S JEFFERSON AV
--WM J JR STUDT R614 S JEFFERSON AV
SCHILLING EUG COOK WEBBER SCH R2211 COLLINGWOOD AV
--JAMES B MECH B & K TOOL R3322 ROBERTS ST
--MARY E CAFETERIA WKR WEBBER SCHOOL R2211 COLLINGWOOD
--PETER DEPT SUPVR ST LUKE'S HOSP R12145 WILKINSON RD
--PHILLIP STUDT R3322 ROBERTS ST
--REGIS B (GERTRUDE J) MECH FRIMBERGER CO H3322 ROBERTS ST
--SUSAN K SLSWN WIECHMANNS R3322 ROBERTS ST
--VINCENT F (MARY E) INSP EATON MFG H2211 COLLINGWOOD AV
SCHIMMER ROBT J (FREIDA G) PNTR CHEV SERV MFG H1704 BROCKWAY ST
SCHIMMEYER JOHN L (ELLISE R) UTILITYMN C P CO H1922 MAPLEWOOD AV
--MYRTLE RETD R1922 MAPLEWOOD AV
--ROBT F (CORINNE E) INSP EATON MFG H1503 WARD ST
SCHIMMOLLER BONNIE J OFC WKR RICE OIL R550 STROEBEL RD
--LOUIS MECH PENINSULAR DIESEL R STROBLE RD
SCHIMPF SEE ALSO SCHEMP
--DAVID USA R1719 MAINE ST
--DONALD F (BARBARA J) MACH OPR SAG STEERING GEAR H1415 BRALEY ST
--FRED (EVA) MILLWRIGHT SAG MALLEABLE IRON H1719 MAINE ST
SCHINDEHETTE BEBE S STUDT R1931 GRATIOT AV
--BETTY J MRS V-PRES SAGINAW OIL CO R1931 GRATIOT AV
--GEO J (ANNA) PRES SAGINAW OIL CO H34 W HANNUM BLVD
--JAMES T R34 W HANNUM BLVD
--ROBT T (BETTY J) PRES-TREAS SAGINAW OIL CO H1931 GRATIOT AV
--ROBT T JR ATNDT SAGINAW OIL CO R1931 GRATIOT AV
SCHINDLBECK DOROTHY GROUP LEADER LUFKIN RULE R940 S 12TH ST
--JOSEPH (HILDA) H940 S 12TH ST
--MILDRED R940 S 12TH ST

THE WICKES CORPORATION
ESTABLISHED 1854
515 N. WASHINGTON AVE.
PHONE 754-0411

WNEM TV FM
Wenonah Hotel Lobby • Telephone TWinbrook 3-4504

SHIELDS BODY SHOP
FREE ESTIMATING — BUMPING and PAINTING
"FRAME MACHINE and WHEEL ALIGNMENT"
6935 Gratiot 48603 Tel. SWift 2-7041

GEORGE SCHEMM AGENCY
GENERAL INSURANCE
AGENT FOR
FRANKENMUTH MUTUAL INSURANCE CO.

UNITED DAIRY AND BAKERY WORKERS
A.F.L. - C.I.O.—LOCAL 87
2902 Sheridan Avenue Saginaw, Michigan 48601
Telephone 752-4713

SCHINDLER ARTH G (MARY J) BARTNDR WHITE'S BAR R4635 BAY RD
--EARL R CARP IVAN FOERSTER R7730 N CENTER RD
--RUTH A TCHR HILL TECH HIGH SCH R900 S WARREN AV
SCHINKO FREDK E (MARY L) H707 VERMONT ST
SCHIRMER CHARLES A (JEANNE A) (J A SCHIRMER & SONS) H4445 DIRKER RD
--ELIZ S (WID RALPH H) H29 SANDRA CT
--ELIZ V (WID ALBERT F) OFC MGR MUELLER BROS H2412 ADAMS BLVD
--FLORENCE B (WID WM F) H624 S JEFFERSON AV APT 5

SCHIRMER J A & SONS
(CHARLES A SCHIRMER)
JEWELERS, SILVERWARE
WATCHES AND EXPERT REPAIRING
214 E GENESEE AV (48607)
TELEPHONE 754-1497

SCHIRMER JOHN STUDT R2412 ADAMS BLVD

SCHIRMER ROBERT G
(Helen H)
PRESIDENT-BRADY, SCHIRMER & CO
1000 SECOND NATIONAL BANK BLDG
TELEPHONE 755-8105
H4 WEST CORRAL
TELEPHONE 792-7694

--VICKY J STUDT R2412 ADAMS BLVD
SCHISLER RENEE BKPR SETTLE BKPG SERV R BRIDGEPORT MICH
SCHISSLER CONRAD H RETD R917 N HARRISON ST
--DANIEL (CLARA L) CUSTDN EDDY JR HIGH SCH H310 S BATES ST
--FLORENCE MRS CARETKR MICH AV BAPT CH R BRIDGEPORT MICH
SCHIVERS BARBER & BEAUTY SHOP (HOLDEN L SCHIVERS) 1511 JANES AV
SCHIVERS HOLDEN L (LAURLEASE) (SCHIVERS BARBER & BEAUTY SHOP) H1010 N OUTER DR
SCHLAACK RONALD PHOTOG HOFFMAN ENGRAVING R OWOSSO MICH
SCHLACHT MARGARET M DEPT MGR HOME DAIRY H2608 N MICHIGAN AV
SCHLACHTER MARY A NURSE ST MARY'S HOSP R1424 MT VERNON ST
--NORMA I NURSE ST MARY'S HOSP R440 S WEADOCK AV
SCHLADER WM (ADELINE) LAB MICH SUGAR R FREELAND MICH
SCHLAEFKE HANS K (EMMA) CARP PUMPFORD & SON H210 S WOODBRIDGE ST

SCHLAEFKE
--KENNETH W (SANDRA) JR ACCT LEPPIEN LA BRECK & CO H450½ S 15TH ST
--WM E (IRMA H) MACH WICKES CORP R125 N 5TH AV
SCHLAGEL LORNA M BKPR GATELY CO H727 N HAMILTON ST APT 4
SCHLAGER HANS MECH SAG STEEL & IRON WKS R ST CHARLES MICH
--LAWRENCE B (MOLLIE) ASST MGR SALLE JWLRS H919 RIDGELAND ST (C)
SCHLARF LAURA H1107 CHERRY ST APT 204
SCHLATTERER EDITH M H1206 WALNUT ST
--MINNIE R1206 WALNUT ST
SCHLATTMAN JAMES E (BEVERLY L) SERVMN PITNEY BOWES R REESE MICH
SCHLEEVOGT ELIZ M (WID LOUIS) R313 VERMONT ST
SCHLEGEL PEARL (WID THEO) RETD H813½ S BOND ST
SCHLEICHER BONIBEL (WID BERNARD) H1714 N CLINTON ST
--CORDULA (WID HENRY) H125½ N MASON ST
--FLORENCE H (WID CHARLES W) (VOGUE BEAUTY SHOP) H5525 STATE ST
--FREIDA A (WID CHARLES H) H1137 CORNELIA ST
--RICHD STUDT R125½ N MASON ST
SCHLEICHTER HENRIETTA KITCHEN WKR MICH LUTH SEMINARY R2829 HARDIN ST
SCHLEIGER HENRY (EMMA A) CARP A T FERRELL H220 CAMBREY ST
SCHLEIMER EDW C (SHIRLEY) ACCT SHIRLEY B SCHLEIMER H1809 MC ARTHUR ST
--WM A (CLARA R) (WM SCHLEIMER & SONS) H3030 MACKINAW ST
--WM J (OLGA W) (WM SCHLEIMER & SONS) H1406 BAY ST
SCHLEIMER WM & SONS (WM J AND WM A SCHLEIMER) CONFRS 1400 BAY ST
SCHLICHT CLAIRE J FCTY WKR SAG STEERING GEAR R418 N HARRISON ST
SCHLICKER CLARENCE E (BERTHA B) MACH OPR US GRAPHITE H3304 HOLLAND RD
--ELMER C (DORIS J) DRIVER MC DONALD CO-OP DAIRY R4851 SHERIDAN RD
--GARY L MECH GENL TIRE SERV R BAY CITY MICH
--MELVIN H (JOANN) V-PRES BOICE BIRD & SONS INC H1723 BARNARD ST
SCHLISKA EDW W (ROSALIE F) FIREFIGHTER CITY FIRE DEPT H2225 S JEFFERSON AV
SCHLITT DONALD (MABEL E) FCTY WKR SAG STEERING GEAR H2666 CHEYENNE PL
--GEO J JR (MARIAN A) GENL SLS MGR LUFKIN RULE CO H3027 W GENESEE AV
--JACQUELINE MRS H3320 E GENESEE AV
--MABLE MRS ASST MGR ALBERTS LADIES APPAREL R2666 CHEYENNE

ST. LUKE'S HOSPITAL
705 COOPER STREET
SAGINAW, MICHIGAN
ST. LUKE'S HOSPITAL · SAGINAW · MICHIGAN · SOLI DEO GLORIA
"Soli Deo Gloria"

SCHLITTS JUDITH A X-RAY WKR ST LUKE'S HOSP R7863 ABBE CT
SCHLOSS JOEL E (CLAIRE S) EMP YANKEE DISC H1429 N CAROLINA ST
SCHLOSSER HAROLD T (VONDA F) AGT MUT BENEFIT LIFE INS R2857 DRIFTWOOD
--JAMES (CAROL) SLS ENG RITTER ENG R BAY CITY MICH
SCHLOTTER THOS C (DOROTHY) MECH EASLICK SUNOCO H923 N MASON ST
SCHLUCHTER DAROLD M (ALVINA) PIPE FTR SAG FDRYS H2292 BAY ST
--DONALD D (GWEN L) MACH CHEV SAG FDRYS H2783 BARNARD ST
--THOS D FCTY WKR SAG STEERING GEAR R2292 BAY ST
SCHLUCKBIER DALE STUDT R817 N MASON ST
--EDWIN J (LAURA L) RETD H915 AMES ST
--ELMER F (NORINE E) REC CLK MORLEY BROS H3526 ADAMS AV
--FREDK J (EVELYN A) GRINDER SAG STEERING GEAR H817 N MASON ST
--NORINE E MRS CAFETERIA MGR HILL HIGH SCHOOL R3526 ADAMS
--NORMAN A (NELLIE A) SLSMN MORLEY BROS H1415 LYON ST
SCHLUCKEBIER DE LORIS E MRS PROGRAM CLK US DEPT OF AGRL R1554 S BEYER RD
--HENRY (ESTHER M) (HENRY'S BARBER SHOP) R BRIDGEPORT MICH
SCHLUKBIER WM DRIVER UNITED PARCEL SERV
SCHMANDT LENA MRS NURSE 1416 ADAMS R BIRCH RUN MICH
--WILMAR C (HILDA) ELECTN ATHERTON ELEC R VASSAR MICH
SCHMECK FLORANCE CLK PRINING & BRENNAN PHARM R708 W REMMINGTON
--J WARREN (FLORENCE F) CUSTDN ARTHUR HILL HIGH SCHOOL H708 W REMINGTON ST
--LORRAINE CLK JOHN HANCOCK LIFE INS R708 W REMINGTON
--ROBT E (EVELYN M) RETD H1503 GILBERT ST
SCHMEIDER AMELIA (WID SIDNEY) H1402 CASS ST
--CHRISTIAN (GLADYS) RETD H2788 SAMUEL DR
--ELEANOR R1402 CASS ST
--HOWARD V CONSTN WKR R1402 CASS ST
--JAMES EMP PO R1402 CASS ST
--WM W R1402 CASS ST
SCHMELZER APTS 119 S JEFFERSON AV
SCHMELZER BRENDA J OFC MGR SCHMELZER ROOFING R1315 LATHRUP ST

SCHMELZER COLONIAL SHOP INC
John J O'Brien Pres, Katherine S O'Brien Sec-Treas, Midwest's Finest Collection Of Early American Furniture, 5800 State St (48603), Tel SWift 2-5131 (See Page 27 Buyers' Guide)

SCHMELZER DAVID A DRIVER SCHMELZER ROOFING R1315 LATHRUP ST
--J HOWARD (HELEN N) V PRES SCHMELZER COLONIAL SHOP INC R RD 2 TAWAS CITY MICH

JOHN "O" SCHMIDT REALTY Inc.
Complete Real Estate
Residential—Commercial—Industrial
2125 BAY ST. SW 3-4500

SCHMELZER
--JOSEPH E (ELEANOR D) (SCHMELZER ROOFING CO) H1315 LATHRUP ST
--JOSEPH G SLSMN SCHMELZER ROOFING R1315 LATHRUP ST
--PHILIP L (SARILDA M) CABLE SPLICER TEL CO H901 S JEFFERSON AV

SCHMELZER ROOFING CO (Joseph E Schmelzer), Roofers, Commercial Roofing, Siding, Insulation And All Types Of Home Improvements, 2087 E Genesee Av, Tels 752-3334 And 752-0310

SCHMELZER THEO W FORMN SAG MALLEABLE IRON R3723 HUNTLEY RD
SCHMELZLE ERMA M OFC SEC SECOND NATL BK H1405 BIRNEY ST
--FREDA L MRS (FREDA'S HOUSE OF BEAUTY) R1330 AVALON
--JAMES W (TRUDY T) MACH OPR SAG STEERING GEAR H2334 RICHARD AV
--JOSEPH B (FREDA L) FNSHR CHEV TRANS H1330 AVALON AV
--TRUDY T MRS WAITRESS SCHUCH HOTEL R2334 RICHARDS AV
SCHMERHEIM BETTE J TCHR ST MARY'S CATHEDRAL SCH R2520 ADAMS BLVD

SCHMERHEIM ELECTRIC CO INC
JOSEPH A SCHMERHEIM, PRESIDENT
ANNE N BIRD, VICE-PRESIDENT
THERESA C TUKE, SECRETARY-TREASURER
GOOD SERVICE A MUST
1106 N NIAGARA ST
TELEPHONE 753-3481

SCHMERHEIM FRANK J (HELEN A) RETD H317 WHEELER ST
--JACK W (LOIS P) ASST SUPT CHEV GREY IRON H3312 TRAUM DR
--JOSEPH STUDT R2520 ADAMS BLVD
--JOSEPH A (BETTY J) PRES SCHMERHEIM ELECTRIC CO INC H2520 ADAMS BLVD
--MERTON F R317 WHEELER ST
SCHMICK RAYNOLD (LYDIA) SUPVR HERITAGE NURSING HOME H918 THURMAN ST
--RAYNOLD STUDT R918 THURMAN ST
SCHMID ALLAN C (VIRGINIA) LWYR 608 S MICHIGAN AV H2146 GRATIOT AV
--CARL (GUYS & DOLLS BILLIARD LOUNGE)
--PHILIP STUDT R2146 GRATIOT AV
SCHMIDT SEE ALSO SCHMITT
--ALEX (ALMA) MACH OPR CHEV SERVICE PARTS H905 N CENTER RD
--ALEX F (EDNA C) MACH WICKES CORP H1921 HOLCOMB ST
--ALEX F JR (GOLDIE M) RETD H811 GROVE ST
--ALF B H3259 RUSSELL ST
--ALICE STUDT R917 W HOLLAND AV

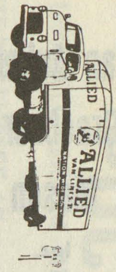
MILNE BROS., Inc.
MOVING and STORAGE, AGENTS FOR
ALLIED VAN LINES, Inc.
SAGINAW — 2865 TITTABAWASSEE RD. TEL. 799-5750
BAY CITY — 400 41st

More goods are bought and sold through the Classified Business Lists of the Directory than by any other medium on earth.

Van Auken-
Graebner-
Mason
Inc.

All Forms
of
Insurance

124 N.
Michigan
Av.

PHONE
793-9611

Who
Sells
It?
Is
Answered
by the
Classified
Business
Lists
In this
Directory

Wanigas
Federal Credit Union

A Savings Program For Each
Member Of The Family

1931 Bagley 753-7731

SCHMIDT
--ALICE I (WID GEO) H121 N WOODBRIDGE ST APT 1
--ALMA C SLSWN EVENKNIT HOSIERY SHOP R1533 HEMMETER RD
--ANADEL C STUDT R1831 W PACKARD DR
--ANNE R CLK ST LUKE'S HOSP R2605 W GENESEE AV
--ANTONIA (WID JOHN) RETD H2443 BANCROFT ST
--ARNOLD R (ADELE C) SLSMN SCHMIDT & DENT REALTORS & APPRAISERS H1831 W PACKARD DR
--ARTH WHSEMN SAG SPLTY
--ARTH DISHWASHER DOCK RESTR R1206 JANES ST
--ARTH W RETD H413 S HARRISON ST
--BERNEICE (U DRIVE THRU CAR WASH) R2200 WEISS DR
--CHARLES F (ROSE M) MTCEMN CHEV GREY IRON H2650 ASHTON DR
--CHRIS SHEAR OPR BAKER PERKINS R1529 QUEEN ST
--CHRIST (EVA) RETD H703 S MICHIGAN AV APT 2
--CLEMENCE MRS RETD R2006 OWEN ST
--CLIFFORD H (HELEN L) UTILITYMN CITY WATER SEWER MTCE H1529 QUEEN ST
--CLIFFORD JR USN R1529 QUEEN ST
--CONSTANCE STUDT R2408 KIPLING DR
--CORAL M (WID A E) R2003 COURT ST
--DAVID USN R1515 HEMMETER RD
--DEBORAH M LABY WKR ST LUKE'S HOSP R3245 SUNNYVIEW
--DELBERT (JOANN) MACH OPR ILL SHADE DIV OF SLICK R1839 JORDAN ST
--DELORES CLK PENNEY'S R917 W HOLLAND AV
--DENNIS USMC R2834 W GENESEE AV

SCHMIDT & DENT REALTORS & APPRAISERS (John W Schmidt And Chester R Dent), Complete Real Estate Service, We Buy, Sell Or Trade Residential, Commercial Farms Subdivisions, Complete Building Service Also Available, List With Us For Fast Action, 2510 State St, Tel SWift 2-8731

SCHMIDT DOLORES J MRS OFC SEC RAYMOND PRODUCTS R4154 S WASHN AV
--DONALD F (EVELYN L) ACCT CLK CHEV SAG FDRY H2834 W GENESEE AV
--EDW R TECH SCHMITT DENTAL LABORATORY R1705 KANSAN
--EDWIN D (BARBARA R) FIREFIGHTER CITY FIRE DEPT H2303 N CAROLINA ST
--EMILY LIBRN SAG GEN HOSP R3311 BINSCARTH AV
--ERNEST V (MARGT C) WATER PLANT WKR SAG TWP H2915 JOHNS DR
--ETHEL R2701 VALLEY DR
--EUNICE E NURSE ST LUKE'S HOSP R2055 VERMONT ST
--EVA (WID FREDK) RETD R2834 W GENESEE AV
--FRANCES M MAID ST LUKE'S HOSP R3245 SUNNYVIEW DR (C)

SCHMIDT
--FRANCIS V (JULIA) EMP SAG GENL HOSP H2018 ERIE ST
--FRED (BETTY T) EMP EATON YALE & TOWNE H2819 COURT ST
--FRED H704½ E GENESEE AV APT 1
--FRED D (LYDIA H) RETD H824 THURMAN ST
--FRED K DIE STR SAG PRODUCTS R1418 ACACIA ST
--FRED L (EUNICE A) ADJ FRANKENMUTH MUTUAL H2605 W GENESEE AV
--FRED W RETD H217 S ANDRE ST
--GARY A (MILDRED) V-PRES SLS SAG PAINT MFG R BAY CITY MICH
--GARY G USA R905 N CENTER RD
--GARY M H405 N FAYETTE ST
--GEO F (ANNA M) RETD H2243 N WOODBRIDGE ST
--GEO M (DIANE J) PTRNMKR CHEV SAG FDRYS H2602 SAMUEL DR
--GERALD TCHR PLAINFIELD PROSSER SCH R2055 VERMONT ST
--GERTRUDE M (WID REYNOLD) NURSES AIDE ST LUKE'S HOSP H714 MADISON ST
--GLORIA BAR MAID TIMBER TOWN LANES R1529 QUEEN ST
--HANS J ACCT SECOND NATL BANK R6313 KEARNEY DR
--HAROLD A (ROSEMARY) INSP CHEV ENGINE (FLINT) H330 S 12TH ST
--HAROLD D (MILDRED K) FORMN VALLEY CORNICE & SLATE H505 S CAROLINA ST
--HAROLD S (BERNICE A) MACH CHEV TRANS H1021 HANCOCK ST
--HAROLD W (MARJORIE G) MACH OPR CHEV SERVICE PARTS H624 S 25TH ST
--HARRY J (MILDRED E) MACH OPR CHEV TRANS H1523 COOLIDGE AV
--HARVEY W (EVA) SUPVR BORDEN CO (BAY CITY) H4126 EMERICK ST
--HENRY J (ELIZABETH E) H2023 PARKWOOD AV
--HERBERT D (LORRAINE J) DEPT MGR DAILEY PICKLE H2408 KIPLING DR
--HERBERT W (AMELIA A) RETD H3322 TRAUM DR
--IDA B (WID CARL A) H1515 N BOND ST
--IDA D MRS CLK C P CO H368 S 5TH AV
--IDA M (WID STEPH) R1838 W MICHIGAN AV
--IRENE MRS TELLER SECOND NATL BANK R3940 SCHUST RD
--IRENE M (WID DAVID) RETD H1328 BAY ST
--JACOB (ELLEN) CHIPPER SAG MALLEABLE IRON H3104 FAIRVIEW
--JAMES A (CHARLOTTE M) FCTY WKR SAG STEERING GEAR H1629 STANLEY ST
--JAMES R (SALLY J) CLK P O H1619 S WARREN AV
--JANE S (WID ARTH R) H118 S 12TH ST
--JOANN MRS MACH OPR ILL SHADE DIV OF SLICK R1839 JORDAN
--JOHN (EUNICE E) CLK SAG MALLEABLE IRON H2055 VERMONT ST
--JOHN STUDT R505 S CAROLINA ST
--JOHN O (LOIS) PRES JOHN O SCHMIDT REALTY INC
SCHMIDT JOHN O BLDG 2125 BAY ST

SCHMIDT JOHN "O" REALTY INC John "O" Schmidt Pres, Complete Real Estate Service, Residential Commercial And Industrial, We Will Sell, Find Or Build Your Home, 2125 Bay St (48602), Tel SWift 3-4500 (See Page 47 Buyers' Guide)

MARGARET M. UHL — SECRETARIAL SERVICE
• DICTATION • MAILINGS • MIMEOGRAPHING • PHOTO COPYING
110 S. HAMILTON **CALL 793-8141**

SCHMIDT JOHN R (SHARON K) CARP JASINSKI BLDRS H1628 S WARREN AV
--JOHN T STUDT R2055 VERMONT ST
--JOHN W (HELEN) (SCHMIDT & DENT REALTORS & APPRAISERS) R8168 OHERN RD
--JULIA A OPR KING'S TELEPHONE ANS SERV R368 S 5TH AV
--JULIUS G TOOL MKR JAMESON MACH H4395 WEISS ST
--KAREN MRS TYP GEO SCHEMM AGCY R2593 SAMUEL DR
--KURT STUDT R2819 COURT ST
--LARRY K (MARGT M) EMP CHEV SERV PARTS H1927 HILL ST
--LILLIAN MRS R2218 N MICHIGAN AV
--LINDA STUDT R2834 W GENESEE AV
--LLOYD H (GAIL D) EXPERIMENTAL WKR SAG MALLEABLE IRON H1828 BURNHAM ST
--MABEL MRS SLSWN MARIE E GORMAN RIGG REALTOR R7710 KRAENZLEIN RD
--MABEL E HOSTESS NATL INTRODUCTIONS H912½ N BOND ST
--MARGT (WID HENRY) H3311 BINSCARTH AV
--MARIA G SERV DEPT WKR WM C WIECHMANN R2550 KNIGHT RD
--MARVIN F MECH POCHELON INC R3245 SUNNYVIEW DR
--MARVIN W (KAREN M) MGR PACIFIC FINANCE H2593 SAMUEL DR
--MARY MRS H1137 S WARREN AV APT 2
--MARY (WID FREDK W) H1418 ACACIA ST
--MARY STUDT R505 S CAROLINA ST
--MARY F NURSE ST LUKE'S HOSP R FREELAND MICH
--MATILDA MRS R640 CATHERINE ST
--MELVIN F (HELEN R) (MEL SCHMIDT'S MARINA) H4366 SHATTUCK RD
--MELVIN F (LILLIAN R) RETD H2621 LYNNWOOD AV
--METHILDA L (WID NORMAN) H1903 MORGAN ST
--MICHL STUDT R121 N OAKLEY ST
--MILTON L (COLLEEN A) MGR BAZLEY'S COURT MKT H2510 AVON ST
--MORITZ (HILDA A) RETD H623 S WOODBRIDGE ST

SCHMIDT O J AMWAY DISTRIBUTOR (Otto J And Berneice Schmidt), Distributor Amway Products For Home And Industry, Cleaning Products Water Conditioners, 2200 Weiss St (48602), Tel 793-3870

SCHMIDT OTTO A (AMELIA E) RETD H2003 ADAMS BLVD
--OTTO J (BERNIECE) (O J SCHMIDT AMWAY DISTR) H2200 WEISS ST
--OTTO M (ALMA C) CARRIER PO H1515 HEMMETER RD
--PATRICA BEAUTY OPR H653 S 4TH AV
--PATRICIA OPR MICH BELL TEL CO R1002 S WASHINGTON AV
--PETER (WANDA) MTCEMN GARBER PONTIAC-CADILLAC R ZILWAUKEE MICH
--PHILIP M (CATH F) REAL EST 1410 DELTA DR H1410 DELTA DR
--RICHD S (DOLORES) FORMN CITY GARBAGE DISPOSAL R S GRAHAM CT

Shively Bros. Inc.
Cutting Tools—Air Hydraulic Devices
Power Transmission Equipment
Phone 799-4411
1916 S. Niagara Saginaw, Mich. 48602

SCHMIDT
--RONALD R2055 VERMONT ST
--RONALD M (WANDA L) GRINDER CHEV TRANS H409 S BOND ST
--RONALD V (HAZEL) FIREFIGHTER CITY FIRE DEPT R1111 RANDOLPH ST
--RONALD V (HAZEL M) FIREFIGHTER CITY FIRE DEPT H1111 RANDOLPH ST
--ROSELLA MRS TCHR BUENA VISTA HIGH SCH R3214 E GENESEE
--RUSSELL W (JANICE B) LATHE OPR SAG PRODUCTS R4229 CATALINA
SCHMIDT STUDIO (ULRICH M SCHMIDT) PHOTOGS 903 EMERSON ST
SCHMIDT & THIEL ARCHITECTS 4058 STATE ST
SCHMIDT THOMAS H (MARCIA A) ARCHT SCHMIDT ARCHT H2523 N WOODBRIDGE ST
--THOS A STUDT R2605 W GENESEE AV
--THOS H (CAROL J) SLSMN MAHAR TOOL H121 N OAKLEY ST
--ULRICH M (IDA W) (SCHMIDT STUDIO) H903 EMERSON ST
--VICTOR EMP SCHAEFFER BKY R401 W GENESEE AV
SCHMIDT W C BARBER SHOP (W C SCHMIDT) 2605 STATE ST
SCHMIDT WAYNE R MECH DRAPER CHEVROLET R2200 WEISS
--WAYNE W (RUTH E) ARCHT WIGEN TINCKNELL H2226 N CAROLINA ST
--WILBERT (FRANCES) DISPR COUNTY SHERIFF'S OFC H917 W HOLLAND AV
--WILFRED C (NAOMI G) (W C SCHMIDT BARBER SHOP) H2515 MC EWAN ST
--WM F JR STUDT R2526 MORGAN ST
--WM F (ISABELLE E) ACCT CITY CONTROLLER H2526 MORGAN ST
--WM J UTILITYMN ILL SHADE DIV OF SLICK R1600 BRALEY ST
SCHMIDTKE GARY (KATHY) PTRN DESIGNER GENL MTRS H1400 THROOP ST APT 9
--MARK R STUDT R2025 EYMER ST
--RAYMOND W (GRACE M) MACH REPR ILLINOIS SHADE DIV OF SLICK H2025 EYMER ST
SCHMIEDER JOHN H (HENRIETTA) H2020 N CLINTON ST
--SALLY A NURSES AIDE ST LUKE'S HOSP R3431 VOIGHT PL
SCHMIEGE AUTO REPR (GEO W SCHMIEGE) 614 S FAYETTE ST
SCHMIEGE CARL J (HATTIE V) RETD H512 N ANDRE ST
--ERNEST ELECTN ILES ELEC R CHESANING MICH
--FREDERICK J USMC R33 BRETTON PL
--GEO W (BERTHA M) (SCHMIEGE AUTO REPAIR) H33 BRETTON PL
--HERBERT F (MURIEL E) MECH SCHMIEGE AUTO REPR H3759 MANISTEE ST

POCHELON INC.
LINCOLN CONTINENTAL-MERCURY-COMET-COUGAR-ENGLISH FORD-MONTEGO
215 W. GENESEE AV.
SALES and SERVICE
Safe Buy Used Cars
PHONE PLeasant 3-7713

Consult the CLASSIFIED LISTS of the DIRECTORY
If You Would Find What You Wish to Buy

WENZEL'S
MARATHON SERVICE
Complete Auto Service
3357 E. HOLLAND RD.
TEL. 754-2098

SCHMIEGE
--KAREN K STUDT R1107 N OAKLEY ST
--KARL W EMP DOW CHEM R1107 N OAKLEY ST
--LORENZ M (RUTH A) ENG EDDY JR HIGH SCH H1107 N OAKLEY ST
--SUSAN K STUDT R33 BRETTON PL
--WILMA MRS COOK MICH LUTH SEMINARY R2829 HARDIN ST
SCHMIEGEL GRACE M (WID JOHN) RETD H1827 GREEN ST
--HELEN M (WID JOHN J) OPR TALK-O'-THE TOWN SALON OF BEAUTY H1910 MARQUETTE ST
--JOSEPH F (HAZEL K) EMP EATON YALE TOWNE H603 N WEBSTER ST
--RICHD R1910 MARQUETTE ST
--THOS W STUDT R1910 MARQUETTE ST
SCHMIERER EUGENE E (ANNA B) RETD H2212 ADAMS BLVD
SCHMITT SEE ALSO SCHMIDT
--CHARLOTTE R3214 E GENESEE AV
SCHMITT DENTAL LABORATORY (REINHOLD F SCHMITT) 3214 E GENESEE AV
SCHMITT GEO C (CATH B) H131 N 7TH ST
--JOSEPH D (HELEN J) DRIVER IGA SUPER FOODS H2022 AVON ST
--LINDA STUDT R2022 AVON ST
--REINHOLD F (ROSELLA K) (SCHMITT DENTAL LABORATORY) H3214 E GENESEE AV
--ROBT E BR MGR MC BEE SYS R3255 HERRINGTON DR
--RUDOLF (MARY) RETD H1843 JOSLIN ST
--RUDOLF JR (BEVERLEY) (TWP TIMES SCHMITT PUBL) R3865 HOSP RD
--WALTER O (IRENE) (WALTERS' DENTAL LABORATORY) R FRANKENMUTH MICH
--WM R (SHIRLEY E) FORMN CHEV SAG FDRYS H3105 WEISS ST
SCHMITTGEN FRANK M (JESSIE I) H2745 COURTLAND PL
SCHMITTOU IDA R PBX OPR ST MARY'S HOSP R5126 YOUNGSTOWN PL
SCHMITZ ANNA E (WID WM J) H117 POST ST
--LEO E EMP BASTIAN BROS & CO R7614 HILLSHIRE CT
SCHMITZER KENNETH (STELLA) ASST MGR J & R AUTO STORES R BIRCH RUN MICH
--MARVIN ELECTN LIGHTHSE ELEC R BRICK RUN MICH
--RICHD R (DONNA J) DRIVER COUNTY RD COMN H3325 BERTHA DR
SCHMOAK RONALD (PAULETTE) EMP CISCO CORP H1402 N CLINTON ST
SCHMOLITZ BERT (LUELLA M) RETD H3560 GRAEBNER LA
--EMIL (ESTHER) RETD H217 MEREDITH ST
--JERRY J (BEVERLY J) MACH OPR SAG STEERING GEAR H1825 MARQUETTE ST
SCHMOOK KATHY G MRS PKR SUNSHINE BISCUIT R3317 RUST AV
SCHMUCK ROBT A TELLER VALLEY NATL BK R UNIONVILLE MICH
SCHMUDE CARL J (JANET G) TCHR WEBBER SCHOOL H4372 ALVIN ST
SCHMUNK TERRY G ASST MGR PACIFIC FINANCE R BIRCH RUN MICH
SCHNARR NANCY S (WID GOTTLIEB) RETD H3316 COURT ST
SCHNAUTZ DOROTHY M (WID JOHN R) H2624 MAPLEWOOD AV
--MARILYN A BABY SITTER R1908 OAKWOOD AV
--PATRICIA A STUDT R1908 OAKWOOD AV
--RALPH E (JEAN M) ASMBLR CARDINAL PRODUCTS H1908 OAKWOOD AV
SCHNEER RALPH C (ELIZ) REPR BAKER-PERKINS H2615 DEINDORFER ST
SCHNEIDER SEE ALSO SNYDER AND SNIDER
--ALAN (SALLY) EMP EATON YALE & TOWNE H1009 GRATIOT AV
--ALBERT F (ALICE M) RETD H2020 DURAND ST
--ALEX N (BARBARA P) PHYS 509 S JEFFERSON AV H1902 N BOND ST
--ALOIS (PHYLLIS) PTR ENG CHEV GREY IRON H1900 SULLIVAN DR
--ARTH W (GLADYS M) ATNDT KELLY'S SHELL SERV H3417 FULTON ST
--BURTON (MONNA) SLSMN WARD'S H2420 N CAROLINA ST
--DANL STUDT R4014 RANDOLPH ST
--DAVID EMP SAG STEERING GEAR H609 MAPLERIDGE RD (C)
--DONALD (BARBARA) PTRN MKR NATL PATTERN H2835 WEISS ST
--DONNA D OFC SEC SECOND NATIONAL BANK H644 SHATTUCK RD (C TWP)
--EDW USN R2760 EDDY ST (C)
--EDW (JOANN J) MACH OPR SAG STEERING GEAR H3870 CHURCH ST (C)
--ELLA (WID JOHN) H3141 MONMOUTH ST
--ELLEN CLK HOTEL BANCROFT R1608 PRUETER DR
--ERNEST C (KAY M) SPL TCHR MACKINAW SCH H1105 MALZAHN ST
--ERVIN A (MARGT K) RETD H2924 S 23D ST
--FRED (MARY) EMP GARBER PONTIAC-CADILLAC R9790 N STARK DR
--FRED JR (PATRICIA M) GRINDER US GRAPHITE H1625 MAINE ST
--FREDK INSTALLER LA CROSS GLASS R1608 PRUETER RD
--FREDK (ELLEN) BLDG SUPT YMCA H1608 PRUETER RD
--GEO A (JUDITH S) EMP CHEV SAG FDRY'S H1709 W GENESEE AV
--GEO H INSP C&O RY R4033 WISNER ST
--GERALD J USN R1622 GREENWICH ST
--HARVIE E (MARJORIE H) DRFTSMN BAKER PERKINS H4014 RANDOLPH ST
--IRENE C (WID ANDREW G) H1428 ALGER ST
--IRWIN L PRODUCTION WKR RAYMOND PRODUCTS R360 S MILLER RD
--IVA M MRS MED ASST G A SARMIENTO R1240 ALLENDALE DR
--JANET STUDT R1938 GRATIOT AV
--JANET CLK COURTESY BAKERY R1900 SULLIVAN DR
--JEAN T MRS BR MGR MERIT SHOE CO R1570 SEMINOLE LA
--JO ANN MRS TCHR STAR SCH R3870 CHURCH
--JOHN (KATHRINE) FCTY WKR SAG STEERING GEAR H1622 GREENWICH ST
--JOHN JR (LOIS) WHSE SUPVR DAILEY PICKLE DIV R4444 BAY ST
--JOHN (PAULINE) RETD H1928 OTTAWA ST

SCHNEIDER
--JOHN B (ELIZABETH M) CLN SAG STEERING GEAR H2125 VERMONT ST
--LAWRENCE F (MARTHA J) SLSMN YANKEE STADIUM 19 H1637 CEDAR ST
--LEONARD F JR (MARJORY A) HEATING ENG R H TAYLOR CO H1830 NEWBERRY ST
--LEONARD F (JULIA A) RETD H713 S MASON ST
--LINDA STUDT R1938 GRATIOT AV
--LYLE V (DORIS) CHIP POURER SAG STEERING GEAR H2022 HAZELWOOD AV
--MARION MRS CLK SAG PRODUCTS R8519 HERBERT ST
--MARJORIE H SLSWN WM C WIECHMANN R4014 RANDOLPH
--MAURICE (ARYEL) MACH SAG STEERING GEAR DIV H1538 GILBERT ST
--MINNA F OFC CLK WM C WIECHMANN R4033 WISNER
--MORRIS E (KARIN R) DOCKMN CENTRAL WAREHOUSE CO H614 STATE ST
--NAN CLK SAG PRODUCTS R8519 HERBERT ST
--PAUL H (RUTH M) TELLER SECOND NATL BANK H1938 GRATIOT AV
--PETER (MINNA F) INSP C&O RY H4033 WISNER ST
--PHILLIP STUDT R1830 NEWBERRY ST
--RAYMOND C (LOIS M) CORE MKR SAG MALLEABLE IRON H2760 EDDY ST (C)
--ROBT A (BARBARA A) FIN SEC PLMBS & STMFTRS LOCAL 85 (AFL) R7200 BURMEISTER
--ROBT J (CHRISTINE D) EMP QUALITY EGG FARM H905 REED ST
--RONALD G (PENELOPE A) TCHR SAG HIGH SCH H2610 BENJAMIN ST (SAG TWP)
--RUDOLPH A (MARIE C) RETD H1227 BROCKWAY ST
--RUTH MRS TCHR MERRILL PK SCHOOL R1938 GRATIOT AV
--RUTH STUDT R1928 OTTAWA ST
--SALLY BKPR BENEFICIAL FINANCE R1009 GRATIOT
--THAXTON R (ELEANORE R) LOAN SUPVR MICH NATL BK H1414 MOTT ST
--THOS J EMP STEERING GEAR R1900 SULLIVAN DR
--TRAVIS D EMP GOVT H1700 N MICHIGAN AV APT 4
--WM R1538 GILBERT ST
--WM F JR (NORMA G) SLSMN CALVERT SPECIALTY CO H934 THURMAN ST

SCHNEIDER WILLIAM H (Jean), Trust Acct Second National Bank Of Saginaw 101 N Washington Av (East Side 48607), Tel PLeasant 5-3411, H1570 Seminole, Tel 793-2798

SCHNEIDMILLER FRED H (BARBARA A) MACH CHEV TRANSMISSION H1807 GREEN ST
--JOSEPH A R1909 TAUSEND ST
--ZITA J MRS OFC CLK SAG VALLEY COLLEGE H1909 TAUSEND ST
SCHNELL ARNOLD W RETD R833 MALZAHN ST
--DAISY J (WID LESLIE J) RETD H1609 CHESTNUT ST
--DALE A (RUBY A) ELECTN HENRY ELEC H833 MALZAHN ST
--DENNIS (SHARON M) WLDR C&O RY H3315 YAUCK RD
--EDGAR M (ELEANOR M) RETD H811 N WEBSTER ST

DALE WIECK - *Photographer*

Legal and Commercial
Architectural • Illustrative
Industrial • Movies
Black and White Or Color

793-1622

1901 Court At Alexander

QUALIFIED PHOTOGRAPHER

SCHNELL
--EDW H (DONNA M) (SCHNELL'S AUTO SERVICE CENTER) H1116 MACKINAW ST
SCHNELL FRED AUTO BODY BUMPING & PAINTING (FREDK SCHNELL) 1225 S WATER ST
SCHNELL FREDK (MARION R) (FRED SCHNELL AUTO BODY BUMPING & PAINTING) H1613 N WOODBRIDGE ST
--FREDK W (DANA L) REPR FRED SCHNELL AUTO BODY BUMPING & PAINTING H2232 N OAKLEY ST
--HELEN E (WID REINHOLD J) H3309 CARTER ST
--JACK F (EDITH M) TOOL MKR SAG STEERING GEAR H2061 ETHEL AV
--JAMES OFC MGR WALTER F HUTFILZ TRUCKING
--LANA OPR MICH BELL R1116 MACKINAW ST
--LINDA STUDT R1116 MACKINAW ST
--PAUL DRIVER FARM CREST BAKERIES R1109 BAY CITY MICH
--THOS C (ALBERTA M) SUPVR SAG MALLEABLE IRON H1611 BARNARD ST
SCHNELL'S AUTO SERV CENTER (EDW H SCHNELL) GAS STA 2611 INGLEHART ST
SCHNELLER CECILE Y MRS TCHR HALEY SCHOOL R2255 S MICH
--JOHN M (VERA M) ASMBLR AT FERRELL & CO H1748 BURNHAM ST
--JOSEPH (MARY) RETD H1422 WHEELER ST
--JOSEPH J (CECILE Y) ASMBLR A T FERRELL & CO H2255 S MICHIGAN AV
--JULIUS J LAB TURNER & BEAR CORP R2312 PATTON ST
--MARY MRS TRMR OPPORTUNITY MFG R1422 WHEELER
--MICHL J USA R1748 BURNHAM ST
--THERESA (WID JOHN) H2312 PATTON ST
--VERA M MRS CLK SECOND NATL BANK R1748 BURNHAM
SCHNEPF GEO A (ELAINE R) FORMN SAG STEERING GEAR H502 TULANE ST (C)
--IRENE RETD R1422 AVON ST
--JOHN M (ROSALIE D) ENG SAG STEERING GEAR H2806 MORGAN ST
--ROSALIE D MRS DENTAL ASST JOHN C GLICK R1210 COURT
SCHNER LOUISE RETD H4143 WOOD ST
SCHNETTLER ALTON E (ELAINE R) EMP WATER PLANT SAG TWP H4385 LOUISE ST
--HERBERT R (KATH A) RETD H1827 HANCHETT ST
--RONALD C (DONNA) SERV REP DICTAPHONE CORP R BAY CITY MICH
SCHNETZLER DONALD F (FRANCES) EMP BAKER PERKINS H1840 N WESTWOOD DR
--ERVIN X (ELLA F) RETD H4116 HESS AV
--FRANCES MRS ACCT FOULDS & ZEROS R1840 N WESTWOOD DR
--LEON J (MARGUERITE M) ENG WICKES MACH & TOOL H2413 WHITEMORE PL
--ROBT L (KATHLEEN) ASST MGR KROGER'S H2236 TAFT ST

CREATIVE INSURANCE PROGRAMS for Business and Industry

WATERS AGENCY INC.

403 BEARINGER BUILDING

SAGINAW MICHIGAN

Who Sells It? Is Answered by the Classified Business Lists In this Directory

WIMPY'S
Automatic Transmission Service
7660 GRATIOT
SAGINAW, MICHIGAN
PHONE SWift 2-6841

SCHNEUKER MILTON J (MILDRED A) RETD H2208 MONTGOMERY ST
SCHNIEDER HAROLD A (BETTY) MECH INTL HARV R11945 BUECHE RD
--KENT MGR THOM MC AN SHOE STORE R SHATTUCK RD
SCHNITKER RICHD (BETTY) AGT AID ASSN FOR LUTHERANS R1560 VAN WAGONER
SCHNOPLE JOSEPH V (MARY) DRIVER DAVIS CARTAGE H526 HICKORY ST (C)
--WALLACE MACH OPR SAG STEERING GEAR R526 HICKORY ST (C)
SCHNUR RONALD MGR SAG FL COVERING R7841 ABBE
SCHOBERT DORIS E MRS CLK SPATZ BAKERY R2118 DURAND
--GEO A (DORIS E) CLK TUPES MFG H2118 DURAND ST
--HELEN T (WID A G) V-PRES OPPORTUNITY MFG H4230 EL MONTE DR
--JAMES G (LOIS J) PRES TREAS OPPORTUNITY MFG R4365 LYNNDALE
--KATHLEEN OFC SEC JEROME BURNS R2118 DURAND ST
--LOIS J MRS SEC OPPORTUNITY MFG R4365 LYNNDALE
--MARTIN L (IRENE M) FIELD ADJ MICH MUTUAL LIABILITY H4406 WEISS ST
--MARTIN N (MINNIE A) RETD R2118 DURAND ST

SCHOBERTH AMANDA M (WID CARL H) RETD H1815 AVON ST
--DORIS E MRS MED ASST JOHN L SHEK R2745 WITTERS
--JOHN A (DORIS E) SGT CITY POLICE DEPT H2745 WITTERS ST
SCHOCH CHARLES R2513 LINCOLN AV
--GABRIEL H (MARION M) RETD H2160 HEATHER LA
--MARION M MRS PRES M&B FOUNTAIN & FIXTURE R2160 HEATHER LA
SCHOCKLEY ADDIE S STUDT R1675 COOLIDGE AV
--RICHD R1675 COOLIDGE AV
--RICHD F (ALTA I) ASSOC MGR MFRS LIFE INS H1675 COOLIDGE AV
SCHOEN ARNOLD H (BERNICE H) MECH PO H1325 PRUETER RD
--FRANK K (ANN H) GENL MGR JACOBSON'S H2559 N WOODBRIDGE ST
--MICHL B STOCK BOY FARMER JACKS GRO R2705 GREGORY PL
--MILDRED (WID WM) H2442 N MASON ST
--THOS W (JOANNA M) CONSTABLE CO SHERIFF'S DEPT H518 N WEBSTER ST
--WALTER H (JANE V) LABY TECH CHEV GREY IRON H2705 GREGORY PL
--WM H (KATHRYN J) EMP WM SCHOEN ELEC H903 SUTTON ST
SCHOENHEIT KENNETH C STUDT R2211 MONTGOMERY ST
--MARJORIE K LABY WKR ST LUKE'S HOSP R3568 BARNARD ST
SCHOENKNECHT ALAN STUDT R2710 S OUTER DR

SCHOENKNECHT

--ARNOLD W CARP REINBOLD BLDRS H2710 S OUTER DR
--MARTHA (WID LOUIS) RETD H2624 S OUTER DR
SCHOENLEIN MARTHA (WID JOHN) H3007 SCHAEFFER ST (C)
SCHOENMEYER DONALD DRIVER GROCERS BAKING R1341 PACELLI ST
--GEO H JR (SUSAN G) FORMN SAG STEERING GEAR H1609 COURT ST
--HILDEGARDE NURSE ST LUKE'S HOSP R3055 WILDWOOD DR
--ROBT E (PATRICIA A) FORMN SAG STEERING GEAR H2610 ROBINWOOD AV
--SUSAN G MRS STEN C P CO R1609 COURT ST
--WINIFRED CLK COUNTY FRIEND OF THE CT R1341 PACELLI ST
SCHOFER CHARLES STUDT R1032 W WASHBURN PL
SCHOFIELD ARLENE MRS OFC SEC TOWERLODGE SCH R4152 HESS
--AUDREY MRS R2020 N CLINTON ST
--DOROTHY M (WID CHAS B) NURSE CHEV GREY IRON H1912 AVON ST
--HENRY W (ADELINE B) DEPT MGR GARBER-PONTIAC-CADILLAC CO H4895 BROCKWAY ST
--JAMES J STOCKMN SAG STEERING GEAR R4152 HESS AV
--JOHN H (ARLENE L) EMP SAG STEERING GEAR H4152 HESS AV
--MICHL ROUTE SLSMN UNITED BROKERAGE CO R1007 S WALDO RD FREELAND
--THOS MACH OPR SAG STEERING GEAR R4152 HESS AV
--WM S (CLARA A) RETD H613 S BATES ST
SCHOLTZ CECELIA M MRS (BANNAN'S TV SALES & SERVICE) R4305 JO DR
--EDWIN COUNTERMN MORLEY BROS R513 S HARRISON
--FLORENCE (WID ARTH) RETD H3012 ROBERTS ST
--RAYMOND J (MARY E) BUNDLER ILL SHADE DIV OF SLICK H3201 DOUGLAS ST
SCHOLTZE EDW H301½ COURT ST APT 3
SCHOLZ LINDA (WID HENRY) RETD H2937 APOLLO DR
SCHOMACKER AGNES C MRS H1711½ SALT ST
SCHOMAKER SEE ALSO SHOEMAKER AND SCHUMAKER
--ALF JR STUDT R2201 HAZELWOOD AV
--ALF W (EVELYN M) JAN CP CO H2201 HAZELWOOD AV
--BEATRICE L MRS (BEA'S COFFEE SHOP) R2019 OWEN
--BEVERLY TECH PAHL STUDIO R9825 SCHOMAKER RD
--CHESTER E (VICTORIA M) FCTY WKR SAG MALLEABLE IRON H1521 STANLEY ST
--EARL F (BEATRICE L) DRIVER SAG TRANS H1080 VINCENT ST
--EARL F (BEATRICE) DRIVER SAG TRANSIT R1080 VINCENT ST
--KAREN FCTY WKR SAGINAW FURN R1521 STANLEY ST
--LINDA R1521 STANLEY ST
--MABEL K MRS R2236 KING ST
--MARIE L MRS OFC WKR MUEHLENBECK DISTR R BRIDGEPORT MICH
--RAYMOND J (EVELYN) DRIVER MAX R H TREU INC R5200 KING RD
--RICHD E (RUTH M) TOOL MKR DIAL TOOL & DIE R1320 PLEASANT ST
--ROBT G (MARY A) FORMN SEEMANN & PETERS R1010 S THOMAS RD
--RUTH M MRS TELLER SECOND NATL BANK R531 HUNTER ST

Brady, Schirmer & Company
AGENTS
THE HARTFORD INSURANCE GROUP
1000 Second National Bank Bldg. Phone 755-8105

SCHOMAKER
--THORALD W (JULIA H) SUPVR EATON YALE & TOWNE H1316 COOLIDGE AV
--WM HD BLDG CUSTDN RICKER JR HIGH SCHOOL R5585 KING RD
SCHONMULLER CAROL S EMP DAVE'S DEPT STORE R3045 CONGRESS AV
--DAVID J (ADA) (DAVE'S DEPT STORE) H3045 CONGRESS AV
SCHOOF DELBERT (EDITH) DRIVER QUALITY DOOR & LBR R MERRILL MICH
--DONALD R (GERALDINE R) WHSE MGR QUALITY DOOR & LBR H2521 JULIANNE DR
--MARSHA STUDT R2521 JULIANNE DR
--REUBEN C (GERTRUDE) DRIVER FLINT SASH & DOOR R FREELAND MICH
SCHOOKLEY ROBT STUDT R1675 COOLIDGE AV
SCHOOLS RICHD M (LAURA) ELECTN HARLEN ELEC H2695 APOLLO DR
SCHOON KEITH W (Grace M), Asst Cash Second National Bank Of Saginaw, 101 N Washington Av (East Side, 48607) Tel PLeasant 5-3411, H304 Wheeler St (West Side), Tel 793-2153
SCHOONMAKER ELTON J (HELEN A) SERGT CITY POLICE DEPT H2430 N CLINTON ST
--KATHY STUDT R2430 N CLINTON ST
SCHOONOVER ARTH D (VIOLA) RESIDENT PARTNER HARRIS REAMES & AMBROSE H4687 COLONIAL DR APT 1A
SCHOPIERARY JOANN NURSE ST MARY'S HOSP R305 N MICH AV
SCHOPP LINDA G TCHR CHIPPEWA SCH R4640 WALL ST
--THOS A TCHR EDDY JR HIGH SCH H4640 WALL ST
SCHOTT CHARLES K (ANNA) H2714 THAYER ST
--DON P (SHIRLEY J) CHIEF MACH CP CO H1220 COOLIDGE AV
--E B H1336 SHERIDAN AV
--EMMA R1446 S WASHINGTON AV
--ERNEST C INSP CHEV-TRANS R4062 W MICHIGAN AV
--LYDIA V (WID CARL) H4C62 W MICHIGAN AV
--WM F PATTERN MAKER CHEV GREY IRON H914 CASS ST
SCHOTTS ADOLPH C (GLADYS M) ENG U S GRAPHITE H1453 ACACIA ST
--DONALD J (KAREN L) LAB EATON MFG H1453 ACACIA ST
--RONALD (BARBARA) DRIVER RAINBO BREAD H1807 RING ST
SCHOULTS GEO W (LEONA C) LINE CLEARING FORMN C P CO H4764 HESS AV
--KATHRYN CLK ST LUKE'S HOSP R4764 HESS
--LEONA LABY AIDE ST LUKE'S HOSP R4764 HESS ST
SCHPANSKI CATH H49 DURAND CT
SCHRADEL JAMES TCHR BUENA VISTA HIGH SCH R123 JAY ST

R. H. Barber, Realtor
Complete Realty Service
Farms • Resorts • Residential
Call PLeasant 2-8285
1238 S. Washington Av.

SCHRADEL
--NORMAN A (GERTRUDE A) DRFTSMN COMBUSTION ENG H2024 HARRY ST
--OTTO H (ELEANOR A) TOOLMKR MASTERS TOOL SHOP H123 JAY ST
SCHRADER SEE ALSO SCHROEDER
--DONALD D (LOIS) SLSMN DRAPER CHEVROLET R BRIDGEPORT MICH
--ERNEST JR (NINA) CAR MN C&O RY H1812 N CLINTON ST
--G HUTTON (ELIZ P) (CLARK'S DRUG & SURGICAL STORE) H12 BENTON RD
--KIMBERLY P (ELSIE M) PHARM CLARKS DRUG & SURGICAL STORE H2112 GRATIOT AV
--NINA J MRS DIETARY WKR ST MARY'S HOSP R1812 N CLINTON
SCHRAEDER JACQUELINE OFC WKR CENTRAL FDRY R2614 WARWICK ST
SCHRAGE CARL P JR (BONNIE J) PURCH AGT EVANS PROD H1723 GRATIOT AV
--CARL P (LEONA A) RETD H736 S 10TH ST
--HERMAN J (NORMA H) RETD H3100 S 27TH ST
SCHRAH FREDK M (LOIS) MGR TYPEWRITER EXCH R BRIDGEPORT MICH
--LOIS SUPVR ST LUKE'S HOSP R BRIDGEPORT MICH
SCHRAM ALICE E MRS CLK ROETKE'S FLOWERS R2207 E GENESEE
--AUDREY LAB TECH SAG STEERING GEAR H820 HANCOCK ST
--DONALD H (LORETTA J) MECH DON LUPLOW'S LEONARD SERV H2116 MAPLEWOOD AV
--ELDON REV (LUCILLE) PASTOR CHURCH OF NAZARENE H2246 MAYFIELD RD
--JERRY F (KAY F) MEAT CTR VESIOS H3157 RAY ST
--JOSEPH USA R820 HANCOCK ST
--LOIS NURSE ST LUKE'S HOSP R1072 BIRCH RD

Aubry
CLEANERS & DYERS INC.
3 LOCATIONS
214 JANES AV. 755-8181
3451 COURT 782-6171
GREEN ACRES PLAZA 782-4941

BARNEY DUFF AGENCY
Insurance
•
1012 Second National Bank Bldg.
•
Phone 752-8135

Ed Alexander Oil Company, Inc.
777 N. WASHINGTON • FUEL OILS — RETAIL • PHONE 753-3437

RALPH J. MAHAR -- CONTRACTOR
INSURANCE CLAIMS, REPAIR WORK
PAINTING — REMODELING — CARPENTRY — ROOFING
2736 S. 23d *(See Page 14 Buyers' Guide)* Tel. PLeasant 2-1805

Saginaw Savings
AND LOAN ASSOCIATION
219 S. Michigan Ave.
4815 State Rd.
ALMA OFFICE—211 W. Center
GRATIOT RD. OFFICE—5145 Gratiot Rd.
FRANKENMUTH OFFICE—111 N. Main
FEDERAL HOME LOAN BANK SYSTEM MEMBER
80 YEARS OF EXPERIENCE IN THRIFT AND HOME FINANCING SERVICE
Tel. 793-9600
Tel. SWift 2-8701
Tel. HObart 3-2156
Tel. SWift 3-4944
Tel. 652-6181
FEDERAL SAVINGS AND LOAN INSURANCE CORPORATION — SAFETY OF YOUR SAVINGS — INSURED — UP TO $15,000

★ BEST ★
BUY
BOB BEETS And Associates

ROBERT W. BEETS
Broker
● WE TRADE ● SELL ● BUY ● BUILD and APPRAISE ● REAL ESTATE
RENTALS
PROPERTY Management
LAND CONTRACTS
● 1410 PHELON ●
TEL. PLeasant 4-4421
(See Page 44 Buyers' Guide)

Bowling Bar of Saginaw, Inc.
Bowling—Dancing—Food
3936 E. Genesee Av. Phone 753-6494

SCHRAM
--LORETTA J MRS PLANT WKR DAILEY PICKLE DIV R2116 MAPLEWOOD ST
--MERRILL (ALICE E) CARP 2207 E GENESEE AV H2207 E GENESEE AV
--SUSAN EMP ST LUKE'S HOSP R506 NYLON ST
--SUSAN A STUDT R2207 E GENESEE AV
SCHRAMKE DENNIS USA R1708 CUSTER ST
--DONALD STUDT R816 HOYT AV
--DONALD K LABY TECH RICHD H GILMORE R1312 WALNUT ST
--FRANCES M MRS TCHR WEBBER SCHOOL R3110 MACKINAW ST
--JOHN C (FRANCES M) (SCHRAMKE PRINTING) H3110 MACKINAW ST
--KENNETH L (BEVERLY) ELECTN WM F NELSON ELEC R5676 MOWER RD
--LOUIS M MGR MICHIGAN THEATER H1111 E GENESEE AV APT 8
--MARION E (WID GEO) RETD H909 ALMIRA ST
--MELVIN J (BETTY) ELEC CONTR TRI CITY ELEC H1708 CUSTER ST
SCHRAMKE PRINTING (JOHN C SCHRAMKE) 226 S WASHINGTON AV
SCHRAMKE RICHD MACH OPR SAG STEERING GEAR R816 HOYT AV
--WALTER A (ANEITA L) RETD H1312 WALNUT ST
--WILFRED W FORMN HANSEN-SNYDER CO R2004 N MICH
--WM E USA R816 HOYT AV
--WM L RETD H816 HOYT AV
SCHRAMKOSKI JOSEPH III STUDT R3236 ROBERTS ST
--JOSEPH JR (MARGT A) CARRIER PO H3236 ROBERTS ST
SCHRAMM CAROLINE MAID R214 N HARRISON ST
--CHARLES A (DAISY E) MUSIC TCHR 214 N 23D ST H214 N 23D ST
--ERNEST C (EFFIE L) PTRNMKR BUICK (FLINT) H2378 BALDWIN AV
--FLOYD A (NELLIE L) MECH U S GRAPHITE H1616 S FAYETTE ST
--JAMES E (SHIRLEY M) BODYMN N-K MTR SLS H2323 S NIAGARA ST
--NORA S CLK CENTRAL FDRY DIV R420 S MILLER RD
--ROLAND A (CATH) MACH OPR SAG STEERING GEAR H817 S BATES ST
--WALTE H (DOROTHY E) RETD H1715 SCHAEFER ST
SCHRANK CHARLES H (JANE M) CONDR C&O RY H1614 DURAND ST

SCHRANK
--DIANE MRS TELLER SECOND NATL BANK R1115 CONGRESS ST
--EDWARD W (KATHLEEN B) SLSMN DALL'S SHOE STORE H2007 EYMER ST
--GERALD STUDT R1716 STARK ST
--JAMES E (ALICE) ASST STEREO FORMN SAGINAW NEWS R BAY CITY MICH
--JAMES E H1115 CONGRESS AV
--JEAN OPR LORETTE BEAUTY SALON R1614 DURAND ST
--MARY R (WID EDW) H3530 WESTVIEW DR
--RICHD W APPR DRFTSMN COMB ENG R1716 STARK ST
--ROBT USA R1614 DURAND ST
--RUTH STUDT R1614 DURAND ST
--WILLARD C (ALICE E) MTL WKR MILLER MOLD H1716 STARK ST
--WM USA R1614 DURAND ST
SCHRANKE WILFORD R2004½ N MICHIGAN AV APT 4
SCHREADER CLARENCE F JR (DARLENE) MACH OPR SAG STEERING GEAR H1738 JOSLIN ST
--FRANK C (ETHEL) MECH REO-MACK SLS & SERV R1508 CASS ST
--MARY (WID HENRY) H1209 MACKINAW ST
SCHREIBER ARTH SUPVR CHAPIN TWP R RD 2
--CHRISTINE TECH ST MARYS R903 E HOLLAND AV
--EUG T (LESLIE A) MGR CENTERLINE SHOE REPR H903 E HOLLAND AV
--LESLIE A MRS CLK C & O RY R903 E HOLLAND AV
SCHREINER DONALD L (JO ANN) SERVMN MUNICIPAL GARAGE H715 SHERIDAN AV
--HERMAN J (HELEN B) TREE TRMR IN CHARGE C P CO H1410 LAUREL ST
--JANICE D OFC WKR WICKES CORP R814 GROVE ST
--RICHD H (SHIRLEY) FORMN C P CO R8190 O'HERN RD
--WM (GENEVIEVE) (NORTHERN NURSERY) H814 GROVE ST
--WM R814 GROVE ST
SCHREIVER LEOTA HSEKPR 9 W HANNUM BLVD R9 W HANNUM BLVD
SCHREM HELEN (WID GEO) R1212 MALZAHN ST
SCHREMS ALF (HELEN L) (SCHREMS BAR) R FRANKEMUTH
SCHREMS BEER STORE (MICHL C SCHREMS) 820 E GENESEE AV
SCHREMS CELIA R922 OWEN ST
--DELBERT J (NANCY A) EMP NODULAR IRON H3401 ROBERTS ST
--DIANE CLK REVCO DRUGS R809 VAN BUREN ST
--EDW C (THERESE B) PURCH AGT THE UNITED STATES GRAPHITE CO H1285 GLENDALE ST

VALLEY NATIONAL BANK
VALLEY NATIONAL BANK
Friendly Complete Banking Service
Parking for Over 2,000 Cars
4550 STATE at HEMMETER **TEL. SWift 2-8754**
FEDERAL DEPOSIT INSURANCE CORPORATION — $15,000 MAXIMUM INSURANCE FOR EACH DEPOSITOR — MEMBER

READY MIXED CONCRETE
CARROLLTON CONCRETE MIX, Inc.
PLANT — 753-7737
Carrollton Paving Co. and Carrollton Concrete Mix Office
2924 CARROLLTON RD. (WEST SIDE) TEL. 752-7139

WECHMANN DEPARTMENT STORE
• CHARGE • LAY-A-WAY • FREE DELIVERY • MAIL and PHONE ORDERS FILLED
116 S. JEFFERSON AVENUE PHONE 754-0461

SCHREMS
--ELMER (CATH) (SCHREMS HDW) R1140 S RIVER
--EMMA J CASE WKR COUNTY DEPT OF SOC SERVS H1001½ REED ST
--FRANK R (LILLIAN) SLSMN MARKEY-ELLIOTT HOUSE OF FURN R1339 TROUT DR
--GEO C (KATHRYN) MTCEMN FRUTCHEY BEAN CO R5515 SWAN CREEK RD
SCHREMS HARDWARE (MICHL AND ELMER SCHREMS) 4950 GRATIOT RD
SCHREMS HERBERT A (E JUNE) DRIVER GROCERS BAKING H809 VAN BUREN ST
--JAMES A SLSMN U S PLYWOOD H3125 LEXINGTON DR
--JAMES D INSP EATON YALE & TOWNE R3125 LEXINGTON DR
--JULIUS M PNTR ST MARY'S HOSP R3200 WILLIAMSON ST
--MICHL (PATRICIA) (SCHREMS HDW) R110 N RIVER
--MICHL C (CATH A) (SCHREMS BEER STORE) H922 OWEN ST
--PAUL USA R922 OWEN ST
--RUTH A TCHR MILFORD SCH R2506 WARWICK ST
--THOS (EILEEN) MECH HARVEY-FRANCKE FORD R7120 BRADLEY RD RD 4
--VIRGINIA A CLK SECOND NATL BANK R530 ST ANDREWS RD
SCHREUR ALLEN CLK A&P R4942 FONTAINE BLVD APT 10
SCHREVE DARWIN J (BETTY LOU) AGT MANUFACTURES LIFE INS H4260 ANN ST
SCHREYER ERNA E ACCT SAG GENL HOSP H306 N CHARLES ST
--EUG S (ELLA W) H123 SNOW AV
SCHRIEFER THEO W (JULIA A) PRIN HOLY CROSS LUTH SCH H118 LOCKWOOD ST
SCHRIENER OTELIA A MRS RETD H1215 WILLIAMS ST
SCHROCK CORNELIUS R806 SAG GERIATRICS
--EVERETT L (SHIRLEY N) DIV SUPT TEL CO H1938 AMHERST ST
--LENA E RETD H1609 CONGRESS AV
--MATILDA TYP CITY HEALTH DEPT H512 N PORTER ST
--PEARL (WID PAUL E) H2120 OWEN ST
--WM C FCTY WKR SAG STEERING GEAR R1609 CONGRESS AV
SCHROEDER ALBERT C (MARGT M) RETD H1039 REED ST
--ALFRED H (BEATRICE) MTCE SUPVR COUNTY HOSP H3735 CARROLLTON RD (C)
--ALVIN W (ELLEN M) BUYER SAG MALLEABLE IRON PLANT H2614 WARWICK ST
--ANNA M (WID ELMER W) H2660 OUTER DRIVE CT
--ANNA M TCHR SAG VALLEY CHILDS GUIDANCE CLINIC R4588 COLONIAL DR APT 1

THE CARMAN CO.
REAL ESTATE SPECIALISTS
All Types Appraising
1213 S. Washington Av. Tel. 754-6511

SCHROEDER
--ANTON D (ERMA B) RETD H2110 GLENWOOD AV
--ARLENE M DRAPERY CUTTER A A MYERS & SONS R231 S 11TH
--ARTH PLMB'S HLPR BD OF EDUC R513 S ADAMS
--BERTHA A (WID HAROLD W) SEC INSTRUCTIONAL MATLS CENTER H2124 BRENNER ST
--CARL F (ETHEL) (CARL F SCHROEDER STORE FIXTURES) R1930 WENONAH LA
SCHROEDER CARL F STORE FIXTURES (CARL F SCHROEDER) 1201 COURT ST
SCHROEDER CARL W (MURIEL E) RETD H3009 N MICHIGAN AV (C)
--CECELIA (WID OTTO) H2403 N CLINTON ST
--CHARLES E (JUNE) ORDER EDITOR REICHLE SUP R3208 WILLIAMSON RD 4
--CHARLES H (ELEANOR M) TRUCK DRIVER JOE BERTHUME H2977 GEMINI ST
--CHRISTOPHER R1650 BROCKWAY ST
--COLEEN STUDT R1950 N CENTER RD
--COURTNEY (LOUISE) MILL FORMN FURSTENBERG-BRAUN LBR H2529 EDDY ST
--COURTNEY A (EDNA L) CLK CENTRAL FDRY H2515 MORGAN ST
--DAVID A (JEAN A) PRSMN BASTIAN BROS & CO H609 S WEBSTER ST
--DONALD C USA R2660 OUTER DRIVE CT
--ELINOR P R1650 BROCKWAY ST
--EMMA C (WID EDW J) H2329 DELAWARE BLVD
--ERMA FOLDER ROBERTSON'S INC H2218 N MICHIGAN AV
--ERWIN A (GRACE) DRIVER A W GRAFT CONSTN H3271 WESTBROOK ST
--FRED H RETD H210 S BOND ST

DAVIS CARTAGE CO.
FREIGHT TRUCKS—WAREHOUSING
WELDERS—TRAILERS
731 WALNUT
(CARROLLTON)—SAGINAW PLeasant 2-6108

EVERYWHERE IN MICHIGAN
Burton SINCE 1866
BEST KNOWN TITLE PROTECTION
BURTON ABSTRACT AND TITLE COMPANY
ABSTRACTS — ESCROWS — TITLE INSURANCE
Tel. PLeasant 5-7704
406 FIRST SAVINGS & LOAN ASSN. BUILDING

BARRETT Advertising Co.

SIGNS

BULLETINS
POSTERS
WALLS
JUNIOR POSTERS
•
420 SOUTH OUTER DRIVE
•
TEL. PLeasant 3-6247

STEVENS MOVING & STORAGE
WORLD-WIDE SERVICE
United
"ON THE DRIVE SINCE 05"
121 S. NIAGARA
TEL. 793-8000

EDWARD'S MEN'S SHOPS, Inc.
The Finest In Men's Clothing
3347 Holland Dr. Tel. 752-3171

SCHROEDER
--GEO W (MIRIAM) RETD H4140 HESS AV
--HARRY L (HELEN) ACCT ERNIE CARLSON H2401 WILLARD ST
--HERBERT S REV (JANE A) PASTOR FIRST PRESBY CH H1650 BROCKWAY ST
--HERMAN JR TCHR WEBBER SCHOOL R ST CHARLES MICH
--HUBERT J RETD H2796 HERMANSAU ST (C)
--JANE E STUDT R11 SOUTHLAWN CT
--LEONARD F (JANE A) DIR WICKES LBR H19 E HANNUM BLVD
--LUELLA W OFC SEC HEILMAN PURCELL TUNISON & CLINE R2312 MORGAN
--M J PRNTR TOPHAM PRNTG R ZILWAUKEE MICH
--MARTIN (GRACE) RETD H4891 FONTAINE BLVD APT 7
--RICHD T STUDT R1389 GLENDALE ST
--RUSSELL G (ELEANOR J) TOOL MAKER SAG MACHINE & TOOL H11 SOUTHLAWN CT
--RUSSELL G JR STUDT R11 SOUTHLAWN CT
--RUTH OFC WKR CHEV GREY IRON H1511 N CAROLINA ST
--TIM E (MARSHA A) ELECTN SAG STEERING GEAR H1002 UNION AV
--WM C (LUELLA W) SLSMN NATL MASONIC PROVIDENT ASSN (MANSFIELD OHIO) H2312 MORGAN ST
--WM H TCHR CENTRAL JR HIGH SCH H1109 WILLIAMS ST
--WM J (JOSEPHINE H) ACCT SAG STEERING GEAR H1389 GLENDALE ST
SCHROEPPEL DOROTHY E MRS OFC SEC TRANSCON LINES R3751 PIERCE RD
--FRED H (DOROTHY) SERV MGR INTL HARV R3751 PIERCE RD
SCHROER JAMES H (MARCELLA) LOAN OFCR FIRST SAV & LOAN ASSN R BAY CITY MICH
SCHROYER HELEN D (WID JOHN) RETD H712 POST ST
SCHRUPP CLIFFORD C REV (JANET) PASTOR ST MARK UNITED CHRCH OF CHRIST H1217 ESSLING ST
SCHUBERT BERNARD S PLMB BIGELOW CO R BAY CITY MICH
--JOHANNA MRS H1107½ N WEBSTER ST
--STANLEY RETD H130 N 6TH AV APT 4
SCHUCH SEE ALSO SHOOK
--CHARLES STUDT R2527 BEWICK AV

SCHUCH
--EDW C (CAROL A) METER RDR CONSUMERS POWER H2578 SAMUEL DR
--ELIZ A MRS OFC SEC EGLOFF MAINOLFI TAYLOR MC GRAW & COLLISION R3535 ADAMS AV
SCHUCH HOTEL (WM V FURLO) 301 N HAMILTON ST
SCHUCH JOHN RETD H2310 STONE ST
--JOHN H (ELIZ A) ENG TEL CO H3538 ADAMS AV
--MARCELLA (WID GEO J) H2338 N CHARLES ST
--MARVIN C (FLORENCE M) MACH OPR CHEV SERV MFG H2527 BEWICK AV
--RALPH D R2527 BEWICK AV
--ROBT G STUDT R3538 ADAMS AV
--SUE A NURSE ST MARY'S HOSP R3538 ADAMS AV
SCHUELER ERIC (BERNARDINE F) RETD H2013 OAKWOOD AV
SCHUETT BERNHARD J (ALMA N) RETD H120 N ANDRE ST
--CLAUDETTE TCHR BD OF EDUC R4972 FONTAINE BLVD APT 3
--DEBRA STUDT R2345 WHITEMORE PL
--DONALD B (VERONNA J) AGT PRUDENTIAL INS H2345 WHITEMORE PL
--GROTTSIA NURSE ST LUKE'S HOSP R916 W GENESEE AV
--HERMAN A (MARY E) SLSMN R GRANVILLE & SON H518 THOMPSON ST APT 310
--LOUISE C (WID WM F) R321 N BATES ST
--PATRICIA L MRS DEP COUNTY CLK R1003 MADISON ST
--ROBT PNTR H839 S JEFFERSON AV APT 3
--WALTER C (HATTIE H) RETD H2395 DAVID ST
--WALTER C JR (GROTTSIA) CARRIER PO H916 W GENESEE AV
--WM R (CREQCENTIA) RETD H3013 WALTERS DR
SCHUETTE ALBERT H FIREMN SAG CO HOSP R2208 TAFT ST
--ANNIE MRS CLK LUFKIN RULE CO R2213 STATE ST
--ARTH H (ALMA M) ENG BELL TEL CO H3311 COURT ST
--BEVERLY A MRS R915 EMILY ST
--ELMER (MILDRED I) TOOL ENG CHEV TRANS H323 N ANDRE ST
--EVELYN COOK A&W ROOT BEER R1700 ALLEGAN ST
--HELEN D AIDE HOYT NURSING HOME H2208 TAFT ST
--JERRY G (JOAN) SLS MGR DOW CORNING (MIDLAND MICH) H1911 NEWBERRY ST
--JUNE B TCHR KEMPTON SCH R3311 COURT ST
--KIM STUDT R323 N ANDRE ST
--LOIS COOK CHICKEN COOP R1700 ALLEGAN ST
--M OLIVE MRS OFC SEC PHILIP J MEYETTE R3151 WEIGL RD

IMPERIAL MOTORS
THE HENRY ELECTRIC CO.
Electric Motors
New, Rebuilt and Repairing
PHONE 754-1421
1716 S. Jefferson Ave.

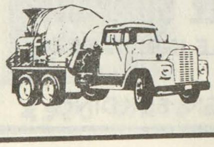
ANDERSEN SAND & GRAVEL CO.
READY MIXED CONCRETE
1705 Boxwood Tel. 753-3421

The Catholic Weekly
Authorized Diocesan Newspaper for the Dioceses of Saginaw and Lansing, covering 31 Counties
COMBINED CIRCULATION 54,500
1520 Court St. P.O. Box 1405 Tel. 793-7661

SCHUETTE
--MARY MRS R318 WEBBER ST
--MARY B (WID EDW) H3924 HILAND ST
--MILDRED I MRS FINANCE DIR Y W C A R323 N ANDRE
--MILFORD J (VALERIE) (TIMM & ROBSON) R20 FIVE OAKS DR
--RAY L (RHEA M) RETD H1700 ALLEGAN ST
--ROBT T (ANNIE) SERVMN C P CO R2213 STATE ST
--RUTH MRS BARMAID SHAMROCK BAR R839 S JEFFERSON
--THOS D (BEVERLY A) H915 EMILY ST
SCHUKNECHT EVELYN HSEKPR MRS MARGT B HANDY R702 S WEADOCK AV
--GEO C (THELMA D) (ED & GEORGE BARBER SHOP) H1812 BRENNER ST
--JAMES G (ARLENE R) DRIVER PEPPERIDGE FARM BAKERY H512 N CHARLES ST
--JOHN E (JOYCE A) BUYER REICHLE SUPPLY CO H2303 MONTGOMERY ST
--THELMA CLK THE FRAME SHOP R1812 BRENNER
SCHULDT FRANZ A (KATHERINE G) CARP SAG FURN H2228 S NIAGARA ST
--GERHARD F BAKER DAWN DONUTS R2228 S NIAGARA ST
SCHULER SEE ALSO SHULER
--ALAN USA STEERING GEAR R513 S PORTER ST
--ERNEST F (DENCIE M) MECH MICH SUGAR H1629 S WARREN AV
--FRED W (RENELDA E) INSP CHEV TRANS H3415 RUST AV
--GEO A JAN FRANKLIN THEATER H2023 VERMONT ST
--HAROLD W (E MAXINE) CARRIER PO H3305 CARTER ST
--HENRIETTA M (WID LOUIS F) RETD H3125 HAROLD ST
--JAMES D (LEONA R) SERV MN CANTEEN SERV H263 SHATTUCK RD (C TWP)
--JOHN S (LINDA E) WLDR COMBUSTION ENG INC R1629 S WARREN AV
--JOSEPH J (FLORENCE) LINEMN C P CO R FRANKENMUTH MICH
--JUDITH M EMP TEL CO R513 S PORTER ST
--KAREN H CLK SECOND NATL BANK R3415 RUST AV
--KATHLEEN BABY SITTER R513 S PORTER ST
--KEITH R INSP EATON MFG R3415 RUST AV
--LAWRENCE E (ALVINA B) HEAD CUSTDN SALINA SCH H108 CENTER ST
--LEOLE MRS R2607 COLLINGWOOD AV
--MARGT MRS HEAD COOK HIGHLAND PK SCH R1760 S AIRPORT RD
--MARTIN R403 JOHNSON ST
--MARTIN H (MARGT L) INSP SAG STEERING GEAR H1003 CHESTNUT ST
--MICHL H PRS OPR TOPHAM CO R513 S PORTER ST

CATHOLIC FAMILY SERVICE OF SAGINAW
710 N. MICHIGAN AV.
PHONE
753-8446

SCHULER
--NINA I (WID GEO) RETD H1880 COOLIDGE AV
--RANDALL S STUDT R2785 DEXTER DR
--ROSE E (WID ANDREW) RETD H109 S WARREN AV APT G
--SUE STUDT R3305 CARTER ST
--WM C STUDT R3305 CARTER ST
--WM R RETD R1907 COURT ST
--WILSON A (MARY) LATHE OPR EATON YALE & TOWNE INC H2785 DEXTER DR
--ZELLA M MRS H513 S PORTER ST
SCHULTE SEE ALSO SCHULTZ AND SCHULZ
--FRANK A (MYRTLE) CLK PO H1715 WALNUT ST
--JAMES H ELECTN WM F NELSON ELEC R REESE MICH
--JOHN E (MARY A) MACH OPR CHEV SERV PARTS H502 S 11TH ST
--JOSEPH H (LOU A) (HECK'S BAR) R3433 SUNNYVIEW (C)
--JOSEPH S INSP CHEV SAG FOUNDRIES H555 S 12TH ST
--LOU ANNE (HICK'S BAR) R3433 SUNNYVIEW (C)
--RAY (DOROTHY) ELECTN ATHERTON ELEC R REESE MICH
--RODERICK P (BETTY A) ELECTN GOULDING MFG H4803 HESS AV
--THOS (JEANETTE) WHSE SUPVR MICH SUGAR R CHESANING MICH
SCHULTHEISS BURT J RETD H2303 MACKINAW ST
--FRANCES BKPR-OFC MGR ED ALEXANDER OIL R BIRCH RUN
--GARY L R903 POST ST
--KAY M OFC SEC SAG OSTEOPATHIC HOSP H321 N FAYETTE ST APT 2
--LAVERNE C (ELAINE E) CARP CHEV SAG FDRY H903 POST ST
--LUCY G MRS RETD H1910 NEWBERRY ST
SCHULTZ SEE ALSO SCHULTE AND SCHULZ

GENERAL AMERICAN FILM CO.
50% OFF ON FILM PROSESSING
CALL NOW
G 3227 W. Pasadena, Flint, Mich. 789-0251

BRUNO MARTIN CO.
ALL TYPES ROOFING and SHEET METAL CONTRACTORS
Phones PLeasant 3-2212 and PLeasant 3-3152
814-16 Janes Av., 48607

ART SAMPLE FURNITURE CO.
A GOOD PLACE TO TRADE - ASK YOUR NEIGHBOR
200-04 N. WASHINGTON
TEL. 754-7428

THE COMMUNITY STATE BANK OF ST. CHARLES
COMPLETE BANKING FACILITIES
207 S. SAGINAW ST. CHARLES, MICH. TEL. 865-3211
DRIVE-IN BANKING
(See Page 11 Buyers' Guide)
7303 GRATIOT SHIELDS, MICH. TEL. 793-3440

BEARINGER BUILDING
★ DESIRABLE OFFICE SPACE ★
N. Franklin At Tuscola, Saginaw, Mich. 753-2441

BORLAND ABSTRACT CO.
★
A Complete Title Service
★
• Abstracts
• Escrows
• Title Insurance
PHONE 793-9555
208 S. Michigan Av.
F. W. SMITH
Vice President And Manager

JOHN H. NICKODEMUS & SONS, Inc.
FUEL OIL & GASOLINE
3161 CARROLLTON RD.
TEL. PLeasant 5-0551
MARATHON

FLACK-PENNELL
AUTHORIZED INDUSTRIAL DISTRIBUTORS
P. O. Box 1717
Saginaw, Mich. 48605
Telephone 793-1880

SCHULTZ
--ALDA R1922 HARRY ST
--ALVIN E (BARBARA J) MACH OPR EATON YALE & TOWNE INC H2776 HERMANSAU ST (C)
--ANNA H2030 OWEN ST APT B
--ANNA (WID GEO M) H3076 HANCHETT ST (C)
--ANNA M CLK SMITH BROS FOOD MKT H230 S 13TH ST
--ANTHONY A RETD H3434 CARROLLTON RD (C)
--ARMIN H REV (ELEANOR W) V PRES MICHIGAN LUTHERAN SEMINARY H2024 COURT ST
--ARNEL W (MINNIE A) MTCEMN ST LUKE'S HOSP H1516 BRENNER ST
--ARTH EMP DOCK'S RESTR R1208 JANES AV
--ARTH JR (GERALDINE F) EMP SAG FURN H620½ GRATIOT AV
--ARTH C (BETTY A) SUPT WICKES BOILER H3147 ELM ST (C)
--BARBARA MRS TYP CITY TRAFFIC VIOLATIONS R1603 S HAMILTON
--BARBARA STUDT R3338 WEBBER ST
--BARBARA A CLK STATE MARKETING INFO FOR CONSUMERS R1825 BENJAMIN ST
--BARBARA R CLK SECOND NATL BANK R2024 COURT ST
--BERNICE E (WID JACK M) CLK BAUER'S JEWELRY H3439 OSLER AV
--BERT B (MAGDALENE J) RETD H3073 JACKSON ST (C)
--BERTHA M (WID CHAS H) RETD H1810½ COURT ST
--BETTY PLAYGROUND SUPVR PLAINFIELD PROSSER SCH
--BETTY E EMP ST LUKE'S HOSP R362 E GLOUCESTER DR
--BOB W (NANCY) MGR AUTOMOTIVE DEPT K-MART H1603 HOLMES ST
--CARL ATNDT ED ALEXANDER OIL R BAY CITY MICH
--CARL (MARY) NIGHT FORMN MEANS STAMPING CO R5055 HEIDE LA
--CARL R (MARJORIE J) PROBATION OFCR COUNTY H1602 HOWARD ST
--CARROLL F (EMILIE D) STOCK WKR GOULDING MFG CO H2126 COLLINGWOOD AV
--CHARLOTTE F MRS OPR TEL CO H1205½ COURT ST
--CLARA M (WID LAURENCE) H129 SNOW AV

SCHULTZ
--CLARENCE F FURNACE OPR CHEV TRANS H2770 EAST DEXTER DR
--CLARICE (WID CLARENCE) (SCHULTZ'S BAR) H1447½ E GENESEE AV
--CRAIG T STUDT R1431 DIVISION ST
--CYRIL A (MARIAN M) RETD H2730 HARDIN ST
--CYRIL A JR CLK CITY FINANCE DEPT R2730 HARDIN ST
--DALE R (PATRICIA J) CONSTN WKR NODULAR PLAT H2916 WALTERS DR
--DAVID STUDT R606 S PORTER ST
--DON F (FLORENCE B) LAB COMBUSTION ENG H2011 HOLCOMB ST
--DONNA L MRS CONSULTANT LEE TRAVEL BUR R4868 LECKIE LA
--DORIS M (WID DONALD W) LIBRN RICKER SCHOOL H3338 WEBBER ST
--DUANE R (SHIRLEY J) SWTCHMN TEL CO H2817 WEISS ST
--EDITH MRS TCHR HOUGHTON SCHOOL R3453 BINSCARTH
--EDW E (FRANCES A) TOOL MKR HELFRECHT MACH R1650 SCHUST ROAD
--EDW R (BARBARA) FIREFIGHTER CITY FIRE DEPT R1603 S HAMILTON ST
--EDWIN F (LOIS M) SUPVR TEL CO H2570 LINDA ST
--ELIZ M MRS SMSTRS MADER SHOP R CARROLLTON MICH
--ELMER H (JENNIE A) AGT PRUDENTIAL INS H26 CONGRESS CT B
--ELSIE R MRS OFC SEC SECOND NATL BANK R6985 BAY ST
--ERIC STUDT R1431 DIVISION ST
--EUGENE E CLK SAG MALLEABLE IRON PLANT R3039 HANCHETT ST (C)
--EVERETT (SALLY) DRIVER STANDARD OIL R287 E GLOUCESTER
--FERDINAND FORMN WICKES BOILER R3132 ELM ST (C)
--FLOYD R (ELIZ) FARMER H3052 HARRISON ST (C)
--FRANCES C (WID FRANK J) RETD H145 S CAROLINA ST
--FRED M RETD H3346 JAMESON PL
--FRIEDA A (WID EDWIN C) RETD H113½ S 5TH AV

SCHULTZ & FULLER HARDWARE (Kathryn R And Thomas R Fuller Leonard J Loessel), Hardware Martin Senour Paints, GE Appliances Refrigerators, Ranges, Washers Dryers, 626 Gratiot Av (48602), Tel 752-2912

SCHULTZ GARY M ASST SUPVR EQUIT LIFE ASSUR SOC R6200 WADSWORTH RD RD 3
--GEO A MGR KRESGE'S R5695 GRATIOT RD
--GEO E (JOSEPHINE M) FIELD AUD MICH EMP SECURITY COMN H2262 S HAMILTON ST

DONALD C. BIELSKI REAL ESTATE
COMMERCIAL — RESIDENTIAL
1902 S. Jefferson (48601) Tel. 753-7777

FIRST IN SAVINGS - FIRST IN HOME LOANS
FIRST SAVINGS
OF SAGINAW 4½% PASSBOOK ACCOUNTS 5% and 5¼% BONUS SAVINGS CERTIFICATES

SCHULTZ
--GEO H (MARY E) H1659 GILBERT ST
--GERALD T (DONNA J) ASMBLR CHEV TRANS H1229 EMILY ST
--GORDON (LOIS) LINEMN C P CO R4945 SHERIDAN
SCHULTZ HARDWARE & APPLIANCES (RALPH R SCHULTZ) 318 N 5TH AV
SCHULTZ HAROLD A (CLARA H) RETD H2789 APOLLO DR
--HAROLD F (EDNA M) BAKER SUNSHINE BISCUIT H1634 DELAWARE ST
--HAROLD O (ANGELENE B) ENG SAG STEERING GEAR H1431 DIVISION ST
--HERMAN (ETHEL B) REAL EST 808 S HARRISON ST H808 S HARRISON ST
--ISABEL M (WID ELMER) H2817 S JEFFERSON AV
--JACK D (BEVERLY A) MGR BAUER'S JEWELRY R3059 KABOBEL
--JAMES (MARY) DRIVER STANDARD OIL R2113 ROBINWOOD
--JAMES D R1516 BRENNER ST
--JAMES G (BEATRICE G) INSP SAG MALLEABLE IRON H1923 OTTAWA ST
--JAMES L (DIANE) DRFTSMN FRIMBERGER CO R HEMLOCK MICH
--JAY N (JUNE C) MILLWRIGHT SAG MALLEABLE IRON H1001 S WARREN AV
--JEAN E NURSE SAG GENL HOSP R1839 BAY ST
--JERRIE J (MARY J) ENG SAG TRANS H1216 WEBBER ST
--JOHN A EMP GENL MTRS R2024 COURT ST
--JOHN C REV ASST PASTOR ST STEPHEN'S CHURCH R1323 MALZAHN ST
--JOHN M USAF R1513 ALGER ST
--JOHN W JR (IRENE J) FORMN SAG STEERING GEAR H3162 N MICHIGAN AV (C)
--JOSEPH E (MARSHA) SEC-TREAS SAG PTRN & MFG H4694 COLONIAL DR APT 7
--JOSEPH S (MAE) RETD H3323 ELM ST (C)
--JOYCE ACCT CLK GMAC R ZILWAUKEE MICH
--KARL (GLADYS L) (SCHULTZ & SCHULTZ BLDRS) H2507 KIPLING DR 4607 BAY RD
--KATHY STUDT R2570 LINDA ST
--KENNETH J (CAROLYN A) ASST SERV MGR DRAPER CHEVROLET R4445 LYNNDALE DR
--KENNETH R (GEORGEANNE) SUPVR CHEV GREY IRON H4925 WEISS ST
--LEE H1903 SCHAEFER ST
--LENORA M MRS H534 MEADOWLAWN ST (C)
--LESLEY W (DORIS M) TOOL ASMBLR(SAG PRODUCTS H3006 MONROE ST (C)
--LESTER M (MARY K) TOOL MKR SAG PROD H2280 GAYLORD ST
--LILLIAN C MRS H918 FEDERAL AV

DIOCESES OF SAGINAW
CHANCERY
Box 1424 (48605)
124 N. Hamilton 793-9845

SCHULTZ
--LOIS CLK WINKELMAN'S R1614 DELAWARE ST
--LOIS M EMP MICH NATL BK H1210½ DAVENPORT AV
--LOUIS (EDNA) RETD R1210 MAPLE ST
--MARGARET (WID FRANK H) H634 MAPLERIDGE RD (C)
--MARGT NURSES AIDE ST LUKE'S HOSP R1841 DAYTON ST
--MARIAN P CLK LUFKIN RULE H3042 MONROE ST (C)
--MARIE J (WID JONAS) H1513 VINE ST
--MARTIN J DRIVER DRAPER CHEVROLET R2262 S HAMILTON ST
--MARY (WID VAL V) H1021 IRVING AV
--MARY A (WID RUDOLPH) NURSES AIDE SAG GENL HOSP H631 S 22D ST
--MARY J MRS TCHR MAC ARTHUR HIGH SCH R715 N CENTER RD
--MELISSA M (WID ROBERT) H514 S 4TH AV
--MINNIE A HSEKPR ST LUKE'S HOSP R1516 BRENNER ST
--P WALTER MACH REPR LE MONDE CORSET R5950 BAY RD R D 2
--PATRICIA K OFC CLK WM C WIECHMANN R1825 BENJAMIN ST
--PAUL DRIVER COUNTY RD COMN R3800 WADSWORTH
--PAUL E (FLORENCE) RETD H124 S BATES ST
--PHILIP A (ELAINE M) ELECTN HELFRECHT MACH R5302 HOLLAND ROAD
--RALPH R (MARIAN) (SCHULTZ HDW & APPLIANCES) R BAY CITY MICH
--RAYMOND J (MONICA) PLANT MGR SAG STEERING GEAR DIV R420 WESTCHESTER RD
--RICHD C (JOAN L) MACH OPR SAG STEERING GEAR H2303 CONGRESS AV
--RICHD D (EDITH L) JOB STR SAG STEERING GEAR H1315 ADAMS ST
--RICHD J (PHOEBE E) RETD H2736 HARDIN ST

Lighthouse Electric Co.
All Types Of Wiring
Electric Heat
205 Center Street Tel. 752-4922

Cameron Bros. T.V. & Record Studio
RADIO & TV SPECIALISTS
Complete Sales & Service
1723 Janes Ave. Phone PLeasant 4-0925

DUNN-TILE BLOCK & SUPPLY CO.
BRICKS
"BUILDERS SUPPLIES OF ALL KINDS"
1400 Garey Street Saginaw
Tel. PLeasant 5-5361

BUENA VISTA OFFICE
Frankenmuth State Bank
Offers Complete Banking and Trust Services
BUENA VISTA — TEL. PLeasant 4-1459
OFFICES IN FRANKENMUTH TEL. OLive 2-2231, BIRCH RUN MArket 4-9635, MILLINGTON TEL. TR 1-5731
REESE TEL. VOlunteer 8-4111, MUNGER TEL. OLive 9-3511

Gately's
Clothing -- Furniture -- House Furnishings -- Appliances
120-130 S. Franklin St. Phone 753-7701
Since 1871 Gately's Have Clothed the Family

M. BENDER & SONS, Inc.
EXCAVATING — ROAD GRADING — TRUCKING — MOTOR CRANE SERVICE
STEEL ERECTION
731 Walnut (Carrollton, Mich.) PLeasant 2-6108

Hoffman's Drug Store
PRESCRIPTION PHARMACY
2628 E. Genesee Av. 754-8451
6079 Dixie Hwy. 754-8495

SCHULTZ
--ROBT (MARIE E) MTCEMN WICKES BOILER H3132 ELM ST (C)
--ROBT (VI) BULLDOZER OPR WM R WOLFGRAM R HEMLOCK MICH
--ROBT STORE CLK STATE HWY DEPT R ST CHARLES MICH
--ROBT L (MIRIAM) MACH BAKER PERKINS H541 RUSTIC ST (C)
--ROBT M (PATRICIA A) LABY TECH DOW CHEM H915 HAYES ST
--ROBT P APPR PRNTR SAGINAW NEWS R5332 HESS RD
--ROBT S (SHARON) ASST MGR STAN'S HDW R1636 HUNTINGTON
--ROGER J STUDT R631 S 22D ST
--RONALD J (MARY LOU) INSTALLER TEL CO H3654 CHURCH ST (C)
--RONALD L MACH OPR EATON YALE & TOWNE INC R230 S 13TH ST
--RUBEN C JR STUDT R2291 MC EWAN ST
--RUBEN C (TINA) TRUCKING 1139 S WATER ST H2291 MC EWAN ST
--RUDOLPH L (RUBY L) MACH REPR EATON YALE & TOWNE H2215 LINCOLN AV
--RUTH A OFC SEC VA HOSP H1418 MARQUETTE ST
--SHIRLEY M GUIDANCE DIR CENTRAL JR HIGH SCH H1836 BRO-MOR ST
--SIGMUND J (GEORGIAN M) GRINDER SAG MALLEABLE IRON H2801 ELMWOOD AV
--STANLEY J (MARY) CARP ALFRED PUMFORD & SONS H580 PIONEER TR (C)
--SUSAN STUDT R2770 EAST DEXTER DR
--THADDEUS F (JUNE L) AGENT PRUDENTIAL INS H606 S PORTER ST
--THERESA (WID LEO) H3039 HANCHETT ST (C)
--THOS (MARGT) APPR ELECTN SAG MALLEABLE IRON H2045 VERMONT ST
--THOS M (SUSAN F) PLMB 831 HOWARD ST H831 HOWARD ST
--THOS W (MILDRED I) PLMB 1513 ALGER H1513 ALGER ST
--TIMOTHY STUDT R1513 ALGER ST
--VINCENT H SLSMN SCHMELZER ROOFING H914 LAPEER AV
--WALTER F (SOPHIA M) RETD H1702 BAY ST
--WANDA MRS CUSTDN STAR SCH R3800 WADSWORTH RD
--WILFORD A (ALICE F) MACH OPR CHEV TRANS H1825 BENJAMIN ST

SCHULTZ
--WM F (MARIE E) RETD H1649 BRENNER ST
--WM G (MAXINE) MGR STAN'S HDW R1840 PROSPECT
--WM J (EMELINE Y) RETD H1616 BROWN ST
--WM R (AMANDA J) RETD H519 CRONK ST
--WM T MECH MELCRAFT BOAT BASIN R FREELAND MICH
SCHULWITZ GUSTAV W (BONNY A) FCTY WKR SAG STEERING GEAR H4444 STATE ST APT 102
--NIK C STUDT R52 BENTON RD
--WILMA (WID CARL) ORTHOPEDIC HANDLEY SCH H52 BENTON RD
SCHULZ SEE ALSO SCHULTE AND SCHULTZ
--ALAN STUDT R1019 WEISS ST
--ALDEAN V MRS REC TELLER CITY FINANCE DEPT R1019 WEISS ST
--ALFRED W (BETH M) PRES SAGINAW GENERAL HOSPITAL R375 WESTCHESTER RD
--AMANDA H RETD H200 S 12TH ST
SCHULZ B C AGENCY (Bertram C Schulz), General Insurance And Real Estate, 417 Bearinger Bldg, 126 N Franklin St (East Side, 48607), Tel 753-4541
SCHULZ BARBARA MRS R806 SAG GERIATRICS
--BERNICE M MRS OFC SEC HARVEY-FRANCKE FORD R1205 SAUK LA
--BERTRAM C (GERTRUDE R) (B C SCHULZ AGENCY) H85 ELMVIEW CT
--BETTY PLAYGROUND SUPVR PLAINFIELD PROSSER SCH
--BURT J (EDNA C) RETD H2026 HANDLEY ST
--CLARENCE O (CATH A) CASH MICHIGAN SUGAR CO H1812 STANLEY ST
--DELMAR W (HELEN M) DEPT MGR SEARS H1839 BAY ST
--DONALD JR STUDT R64 MACKINAW CT
--DONALD R (MAXINE L) GENL SUPT EATON YALE & TOWNE INC-EATON SAG DIV H64 MACKINAW CT
--DUANE C (WANDA) (HONEYCOMB BAKE SHOP) H2926 THAYER ST
--EDWINA D MRS CLK ARDEN FLORAL R416 N WOODBRIDGE ST
--ELIZ (WID ROBT O) H1621 BRENNER ST
--EVELYN MRS CLK C&O RY R2229 TAFT
--FRED C (EDWINA D) DESIGNER ARDERN FLORAL H416 N WOODBRIDGE ST
--FREDK W (PATRICIA A) CHF OPR CITY SEWER DEPT H217 S MASON ST
--GARY D (JANICE J) LUBRICATION TECH GARBER BUICK CO H3520 GRAEBNER LA
--GEO J PKG CLK MORLEY BROS R4720 EVA DR

EATON YALE & TOWNE INC.
EATON SAGINAW DIVISION
1000 RUST STREET • SAGINAW, MICHIGAN 48601
TELEPHONE: 517/753-5461 • TELETYPE: 793-0135

Draft-A-Matic Desks - G.F. Desks and Tables - Goodform Aluminum
Chairs - Super Filer Mechanized Filing Equipment
General Fireproofing - G.F. Steel Shelving - G.F. Office Partitions
REX A. & JAMES S. EMERY
1840 N. MICHIGAN AVE. 753-6977

SCHULZ
--HOMER A (ALDEAN V) SUPVR PO H1019 WEISS ST
--JEAN NURSE ST LUKE'S HOSP R1901 AVON ST
--LAWRENCE A (DIANN) EMP GENL ELEC H545 EVERGREEN LA (C)
--LEELAND A (AILEEN) PRES SAG COUNTY EMPS CREDIT UNION R BIRCH RUN MICH
--MARIE E H4720 EVA DR
--MARVIN R2229 TAFT ST
--MILTON F (JEAN) SLSMN MORLEY BROS H1540 BAY ST
--ORVAL R806 SAG GERIATRICS
--PAUL JR (EVELYN R) FORMN SAG TOOL & DIE H2229 TAFT ST
--RICHD E (ELIZ M) RETD H1814 STATE ST
--SUSAN C STUDT R1019 WEISS ST
--THEO H1413 STANLEY ST
--WM C (FLORA A) RETD H1546 BAY ST
SCHUMACHER ALF C (ELEANOR M) RETD H203 S BATES ST
--ALF P (LUCILLE M) MACH OPR LUFKIN RULE H1222 WHEELER ST
--ALMA A (WID JOSEPH) H2209 JANES AV
--ANTHONY PLMB BRENSKE PLMB HTG & SUP R BAY CITY MICH
--DENNIS M (LOU A) TCHR CENTRAL JR HIGH SCH H2107 N MASON ST
--GEO A JR (BONNIE E) SLS MGR LUFKIN RULE CO R5365 VANALLEO DR
--JAMES A (PATRICIA A) LABY TECH OPTICIANS INC H820 THROOP ST
--JOHN RETD H523 S GRANGER ST
--JOHN T LAB CHEV GREY IRON R1901½ HANCHETT ST
--LAVERNE H (BEVERLY J) FCTY WKR CHEV SAG FDRYS H3310 LEXINGTON DR
--LENA RETD R523 S GRANGER ST
--LOU A MRS CLK SECOND NATL BANK R1510 STATE ST
--MARJORIE (WID WM A) H1901½ HANCHETT ST
--RICHD W (JUDITH A) EQUIP OPR CITY DIV OF PARKS H823½ N WEBSTER ST
--RONALD T (JOYCE E) MTCEMN CITY TRAFFIC ENG DIV H239 BORLAND CT
--WM L (SHARON L) INSP RETAIL CREDIT H220 S ELM ST
SCHUMAKER CAROL H548 SHATTUCK RD (C TWP) APT 6
--RICHD M (GERALDINE) CONSTN BENDER CONSTN H116 POST ST
SCHUMAN EMMA J (WID EDMUND) H2433 N OAKLEY ST
SCHUMANN BERNARD J (LOIS A) ASST MGR DON'S BAY SERV H1402 WHEELER ST
--DELORES E MRS WAITRESS TONY'S KITCHEN H4165 RING ST
--EDW P (JEAN) FURNACE REP CHEV GREY IRON H723 RANDOLPH ST

VOLKSWAGEN SERVICE WRECKER SERVICE
ERICH SHELL SERVICE
BRAKE SERVICE ACCESSORIES
TUNE-UPS — PHONE PL 5-9861
GENESEE AT HOLLAND SAGINAW, MICHIGAN

SCHUMANN
--LOIS A MRS LAB ILL SHADE DIV OF SLICK R1402 WHEELER ST
SCHUPBEACH LESLIE D PLMB BIGELOW CO R BAY CITY MICH
SCHUPP ARTH A (GERTRUDE) PRES SAG FOUNDRIES CO H117 N WHEELER ST
SCHUR SUE MRS H2243 SALT ST
SCHURY ARNO B (JANICE H) PHYS 1438 SCHUST RD H1351 RISER DR
--CLARENCE J (GRETTA C) RETD H1208 MACKINAW ST
--DALE P PUMP OPR CITY FILTRATION PLANT R3216 RUCKLE ST
SCHUST BRAD STUDT R36 BENTON RD
--CRAIG STUDT R36 BENTON RD
--GUSTAVE A (ALICE M) RETD H2020 VERNON ST
--ROBERT L (JANE) DIST SLS MGR SUNSHINE BISCUITS INC H36 BENTON RD
--ROBERT L JR STUDT R36 BENTON RD
SCHUSTER G GLADE MRS (SCHUSTER & SCHUSTER ADV AGCY) R4444 STATE ST
--JACOB E (AGNES S) SLSMN SCHMERHEIM ELEC H1295 WILSON AV
--JOSEPH C (SUZIE M) RETD H401 POST ST
--JOSEPH H (MARIE A) RETD H613 S CHARLES ST
--KENNETH A DRIVER TRANSCON FRT LINES H1009 MALZAHN ST
SCHUSTER NORMAN C (G Glade), Adv Mgr Severance Tool Industries Inc 3790 Orange, PO Box 1866-H, Tel 753-8421, H4444 State St, F-318 (48603), Tel 792-9872
--ROSE (WID JACOB) R1295 WILSON AV
SCHUSTER & SCHUSTER ADVERTISING AGENCY (Mrs G Glade And Sue Ann Schuster), Placement Of Industrial Advertising A Specialty, 4444 State St F318 (48603), Tel SWift 2-9872

Ed. Lynes & Sons
LEES CARPETS
TILES — INLAIDS
7575 Gratiot Avenue Phones: 793-4948
Saginaw, Michigan 48603 793-4852

NURSERY

CASS RIVER NURSERIES
"DON" RICE
RELIABLE NURSERY STOCK
4244 WILLIAMSON RD. 48601
PLeasant 4-8340
AMERICAN ASSOCIATION OF NURSERYMEN AAN 1875 BEAUTY·VALUE·SERVICE

When You Think of Furs Think of
Ferris Bros
Fine Furs
Suits-Coats
Dresses
Sportswear
TEL. PLeasant 3-3281
420 E. GENESEE AV.

MORLEY BROTHERS PHONE 755-8121

Land Development - Appraising Farms and Commercial - Custom Building
A COMPLETE REAL ESTATE SERVICE
Jim Cochran REAL ESTATE
6400 State, Saginaw, Michigan 48603 Phone 799-0190

KIRBY
VACUUM CENTER
OF TRI-CITY
2128 BAY TEL. 799-1141

SCHUSTER SUE ANN (SCHUSTER & SCHUSTER ADV AGCY) R4444 STATE ST APT F318
SCHUTT DALE N (CAROL) ESTIMATOR SERVIS ELEC H1520 CORNELIA ST
--E MAJOR LWYR R18 BENTON RD
--EDW P (EVA) RETD H18 BENTON RD
--FAYE A MRS OFC SEC DELTA BUS & CHARTER SERV R2860 BADGER PL
--MARY H2615 KENSINGTON DR
--REIN EMP YANKEE'S R1906 SHERIDAN AV
SCHUTZ GARY D (CONNIE L) H2274 KING ST
SCHWAB CECELIA NURSE ST MARY'S HOSP R828 OWEN ST
--CELIA NURSE ST MARY'S HOSP H624 S JEFFERSON AV APT 1
--ELLA NURSE ADAM E GAMON R BAY CITY MICHIGAN
--JOHN R3119 MONMOUTH ST
--LARRY STUDT R4018 RANDOLPH ST
--LONN STUDT R4018 RANDOLPH ST
--MAYNARD F (DOROTHY T) (SCHWAB USED CAR) H4018 RANDOLPH ST
--ROSE L MRS BAR MAID JANES BAR H3119 MONMOUTH ST
--VERNON (LORINE) ELECTN KILLMER ELEC R VASSAR MICH
--WALTER H1416 PERKINS ST
SCHWAB'S USED CARS (MAYNARD F SCHWAB) USED CARS 1208 E GENESEE AV
SCHWAGER DONALD JR STUDT R2511 N CAROLINA ST
--DONALD K (RUBY J) CARRIER P O H2511 N CAROLINA ST
--MARK STOCKMN SHOPPER'S FAIR R902 S JEFFERSON ST
--MARK R2511 N CAROLINA ST
--SHIRLEY M (WID HENRY JR) MGR SCHWAGER GREENHOUSE H1914½ N BOND ST
SCHWAHN LAURA B (WID HARRY L) H114 S CAROLINA ST
SCHWAITZER ELIZ (WID PAUL) R514 HESS AV
SCHWALL JOSEPH E MACH OPR EATON YALE & TOWNE IND H2985 WELLAND DR
SCHWALM BONNIE J CLK CREDIT BUREAU R5 DURAND CT
--DWAYNE (MARIE) EMP C&O RY R2820 HARDIN ST
--GEO E (LORRAINE D) GUARD SECOND NATL BANK H2319 DURAND ST
--MARIE M MRS OFC SEC HOUGHTON SCHOOL R2820 HARDIN ST

SCHWALM
--WAYNE E (ROSE M) SAFTEY INSP CHEV GREY IRON H3006 HAROLD ST
--WILLARD A UTILITYMN C P CO H644½ S WARREN AV
--WM (BONNIE) MGR HACKSTADT SUPER SERV R5 DURAND CT
--WM O EMP GUARD SECOND NATL BK H2820 HARDIN ST
SCHWAN MARLENE BKPR DELTA OPTICAL R3520 HACKETT
SCHWANBECK CARL R1595 W DELTA DR
--CARL E (DOROTHY) V-PRES SAGINAW CREAMERY CO H1595 W DELTA DR
--ELAINE G SEC-TREAS SCHWANBECK'S COLD STGE R1621 E GENESEE AV
--ERNEST J (GRACE D) PRES TREAS SAG CREAMERY CO H1621 E GENESEE AV
--GRACE D MRS SEC SAGINAW CREAMERY CO R1621 E GENESEE AV
--JUNIOR E BKPR SAG CREAMERY R1621 E GENESEE AV
SCHWANBECK'S COLD STORAGE (ERNEST J SCHWANBECK) FROZEN FOOD LOCKERS 233 N WATER ST
SCHWANDES LARRY TCHR PUB SCH R1933 S WASHINGTON AV
SCHWANNECKE ARTH E (RELIABLE LUMBER) H3749 MACKINAW ST
--FRANCES F (WID ED A) (ED'S RENTAL SERV) R4960 HESS RD
--ROBT (JACQUELYN G) SEC L C SMITH LBR H2349 GREENBUSH PL
--THOS R (JANET) MGR ED'S RENTAL SERV R300 HOMESTEAD LA
--WM A (ELLA M) V-PRES TREAS L C SMITH LBR H1749 MC ARTHUR ST
SCHWARTJE MABEL I (WID HERMAN) JAN SAG LBR H1509 STATE ST
SCHWARTZ SEE ALSO SCHWARZ
--ALF D (LOIS E) PLANT ENG SAG STEERING GEAR H2835 COURTLAND PL
--ANNA E R403 N FAYETTE ST
--ANNA E RETD H321 N FAYETTE ST APT 4
--BRUCE H (ELIZ A) AUD MICHIGAN SUGAR H1652 SULLIVAN DR
--ELDIE C (GLADYS) RETD H1403 HAYES ST
--ETHEL M H214 N 12TH ST
--JAMES D (CAROL M) APPR PTRN MKR CENTRAL PATTERN & MACH R REESE MICH
--JOSEPH C (BETTY L) REPR TEL CO H2212 MACKINAW ST
--LOUIS R (HELEN E) (S&H DISTRIBUTING) H3219 MYSYLVIA ST
--LUDWIG W BRKLYR JOHN DILL H1817 MACKINAW ST
--MARGT A MRS OFC SEC HEILMAN PURCELL TUNISON R407 S PORTER
--MICHL STUDT R2212 MACKINAW ST
--ROBT G (EDNA A) H115 GOETZ ST
--WALTER F (EMMA) RETD H1742 N 24TH ST

Plumbing AND HEATING
WALTER E. FISCHER
PLUMBING & HEATING
Hot Water Baseboard Heating
962 S. 24th ST.
TEL. PLeasant 5-8611

CENTRAL FOUNDRY DIVISION OF GENERAL MOTORS CORP.
37 Florence, West Side, 48605 Tel. 755-0911

The Ohio National Life Insurance Co.
ALFRED S. BRENNAN General Agent for Eastern Michigan
1135 E. GENESEE AV. (48607) TEL. PLeasant 2-3136

MIMEO by MAGGIE
Secretarial
Complete Secretarial Service
Mailing Lists — Answering Service — Notary Public
Margaret J. Eurich
Owner
221 Millard
Millard Bldg.
Tel. 754-0551

SCHWARTZ
--WILLA MRS TCHR SALINA SCHOOL R UNIONVILLE MICH
--WM C RETD H124 N 14TH ST
SCHWARTZKOPF BENJ (ELINOR D) INSP CHEV SERV PARTS H3342 RUCKLE ST
--HAROLD H GRINDER SAG STEERING GEAR H2604 SALT ST
--JACOB PATROLMN SAG MALLEABLE IRON R6949 WALLACE DR
--RONALD J (CAROL A) TOOL MKR BRETTRAGER MFG H2228 TAFT ST
SCHWARTZKOPF SERV (WM SCHWARTZKOPF) GAS STA 1502 S MICHIGAN AV
SCHWARTZKOPF WM (DOROTHY) (SCHWARTZKOPF SERV) R1745 FROMM DR
SCHWARTZLY APARTMENTS 1612 STATE ST
SCHWARTZLY JOHN (BLANCHE M) RETD H266 GRAHAM ST
--JOHN M (MARY A) REPR SAG STEERING GEAR H3954 CHURCH ST (C)
SCHWARZ SEE ALSO SCHWARTZ
--A J ASST STAFF SUPVR MICH BELL TEL CO (TR OFC DEPT)
--ALICE EMP FURSTENBERG-BRAUN LBR R3233 E MOORE RD
--FRIEDA R125 N 5TH AV
--MARIE A R911 CHERRY ST
--URBAN RETD H125 N 5TH AV
SCHWARZE JOHANNA MRS H914 HOYT AV APT 2
SCHWARZKOPF CLARA E MRS (AUDIPHONE COMPANY OF SAGINAW) R736 S 12TH ST
--HUGO T (CLARA E) (AUDIPHONE COMPANY OF SAGINAW) H736 S 12TH ST
SCHWARZOTT FRANCES RETD H517 S 9TH ST APT 4
SCHWEICH BERNARD R1109 GREENWICH ST
--FRANK A H1109 GREENWICH ST
SCHWEIGHT MELVIN DIST UTILITY ENG STATE HWY DEPT R MIDLAND MICH
SCHWEITZER ELIZ MRS R822 SHERIDAN AV
--J THOS (BARBARA J) USN H2411 HILAND ST
SCHWENGER LOUIS C (MINNIE) H2967 WELLAND DR
SCHWERIN HARRY A (JEAN D) DRIVER HENNE MOVING & STGE H807 LAPEER AV
SCHWIER DEANA M TYP YEO & YEO H2103½ N MICHIGAN AV
--G WM (MARY B) CRANE OPR H2103½ N MICHIGAN AV
--LINDA CLK HARVEY-FRANCKE FORD R2103½ N MICHIGAN AV
--ROBT A (THELMA) ESTIMATOR ATHERTON ELECTRIC H585 PIONEER TR (C)
SCHWIMBECK FRANK (HILDEGARD) RETD H3330 BINSCARTH AV

FERGUSON INSURANCE AGENCY
GENERAL INSURANCE
925 N. MICHIGAN AV.
PHONE PLeasant 3-5471

SCHWINCK CAROL A BEAUTY OPR MRS FRANCES JOHNSON R3320 KIPLING DR
--JULIA M RETD H1316 COURT ST
--LAWRENCE A JR USN R3320 KIPLING DR
--LAWRENCE A (RENUS M) RETD H3320 KIPLING DR
--SAML G (JEANNE A) SLSMN MUELLER BROS H1705 COOPER AV
SCHWIND DORIS SLSWN DONOVAN REAL EST
--EDW J (NONA G) GRINDER EATON YALE & TOWNE H1314 SUTTON ST
--GEO A (ROSE T) MACH OPR CHEV SERV PARTS H910 S WEBSTER ST
--JOHN MRS JANITRESS SS PETER & PAUL HIGH SCH R910 S WEBSTER ST
--JOHN LAB CHEV SERV PARTS R910 S WEBSTER ST
--JOSEPH C JR FINANCE MGR COML CREDIT CORP R3410 FERRY
SCHWINGER FRED R2967 WELLAND DR
--LOUIS CHAIRMN COUNTY BD OF ELECTION CANVASSERS R2967 WELLAND DR
--MINNIE MRS TCHR JONES SCHOOL R2537 N BEYER RD
SCHWOGEN HENRY C (AGNES M) RETD H1114 S OUTER DR

SCIENTIFIC BRAKE & EQUIPMENT CO J K Downer Pres-Treas, E J Wilcox V-Pres-Genl Mgr, Thomas T Princing Asst Genl Mgr, Kurtz Downer Mgr Operations, Complete Brake Service Trucks, Trailers, Distributor For Bendix, Westinghouse, Lockheed, B-K Hydraulic, 314 W Genesee Av (48602) Tel 755-4411 (See Page 58 Buyers' Guide)

SCNSKE DWAYNE (SANDRA) EMP PACIFIC FINANCE H2888 GEMINI ST
SCOBIE VERNON A (MABEL E) RETD H2222 N CLINTON ST

GLYNN J. McARN
Real Estate
2415 Janes
Tel PLeasant 4-5164

DRAPER CHEVROLET CO.
TRUCKS
1311 N. Niagara
753-1461
Saginaw, Michigan
CARS
1450 N. Michigan Ave.
755-8161

Howard Gremel Insurance Agency
FIRE
AUTO
ACCIDENT
HOSPITALIZATION
A Plan For Every Need
2720 Midland Rd.
SWift 2-3642

SAGINAW DODGE Inc.
Authorized DODGE Automobiles and TRUCKS
SALES and SERVICE • PARTS — Wholesale-Retail
Telephone 752-8168
2063 N. Niagara, Between Genesee and Davenport

CHARLES COOK
MULTIPLE LISTING SERVICE
List With Us For Action
TEL. 799-1200
2719 State St. Saginaw, Mich. 48602

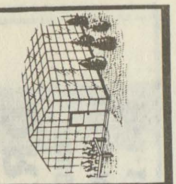
Frank's Nursery Sales, Inc.
OPEN DAILY AND SUNDAY 9 TO 9
FREE PARKING
5580 STATE TEL. 799-2730
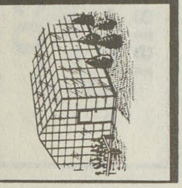

Lee's Restaurant and Grocery
1505 WADSWORTH TEL. 755-9189

SCOGGINS CONWAY (BENNIE) MACH OPR CHEV GREY IRON H1510 CASIMIR ST
--LOUIS (MARGT) FDRY WKR CHEV GREY IRON H225½ N 5TH AV
--MARY R1510 CASIMIR ST
SCOON EARL M (ETOLA F) MACH OPR CHEV SERV PARTS H4444 RANDOLPH ST
--FLORA MRS WAITRESS RAY'S BAR R4444 RANDOLPH ST
--THEO R (CORA A) PUMPER CHEV SAG FDRYS H4324 KETCHAM ST
SCORSONE ANN M CASE WKR COUNTY SOC WELFARE BD R29 W HANNUM BLVD
--ANN M SOCIAL WKR R29 W HANNUM BLVD
--BRUCE J (CAROL) CHF ASST COUNTY PROSECUTING ATTY R4894 FONTAINE BLVD
--BRUCE J (KARYL E) CHF ASST PROSECUTING ATTY H4894 FONTAINE BLVD SAG COUNTY
--G ANTHONY (FLORENCE L) ACCT 1717 BROCKWAY H1717 BROCKWAY ST
--JOSEPH STUDT R2909 ROSEMARY ST
--JOSEPH STUDT R29 W HANNUM BLVD
--JOSEPH L (BETTY K) PRES CITY CIVIL SER COMN POLICEMEN & FIREMEN R2909 ROSEMARY
--JOSEPH L (BETTY K) MEMBER CITY BOARD OF REVIEW R2909 ROSEMARY
--JOSEPH L (BETTY K) LWYR 121 E GENESEE AV RM 607 H2909 ROSEMARY ST
--JOSEPH L (BETTY K) LWYR 121 E GENESEE AV RM 607 R2909 ROSEMARY
--MARY H STUDT R29 W HANNUM BLVD
--VINCENT A (MARIE V) (DOOZAN SCORSONE & TROGAN) H29 W HANNUM BLVD
SCOTT ALVIN (DOROTHY) EMP CHEV SAG FDRYS H501 S 5TH AV
--ANDREW W (AUDREY C) SLSMN WEST CHEM PROD H3315 MACKINAW ST
--ANNA L (WID WALTER) RETD H213 S 14TH ST
--ANNIE R1517 CARROLL ST
--BARBARA L MRS LEGAL SEC BRAUN KENDRICK FINKBEINER SCHAFER & MURPHY R1635 KINGSTON DR
--BENJ A REV (LIZZELL) PASTOR BETHLEHEM TEMPLE H1028 N WASHINGTON AV
--BERNARD E (BETTY G) (BERNARD SCOTT FLOOR SANDING) H1318 BAY ST
SCOTT BERNARD FLOOR SANDING (BERNARD E SCOTT) CONTR 1318 BAY ST
SCOTT BOB HAMMERMN SAG MALLEABLE IRON H1012 CARROLL ST
--CAL L (GERTRUDE) RETD H2217 PERKINS ST
--CAROLINE G MRS CLK ST MARY'S HOSP R2524 KENSINGTON ST
--CECIL L (THELMA M) FORMN CHEV GREY IRON H2671 KUHLMAN DR
--CHARLENE MRS DRIVER SAG TRANSIT R643 10TH ST
--CHARLES A (EUNICE) MGR UNITED INS CO OF AM R2322 PERKINS ST
--CHARLES D (MARY M) EMP US GRAPHITE H1113 N GRANGER ST
--CHLORIA MRS R1211 TUSCOLA ST
--CLARENCE A (BERNICE) LAB CHEV GREY IRON H732 S 12TH ST
--CLARENCE H (BEATRICE V) RETD H2628 SAMUEL DR
--CLAUDE L (IRENE N) H1658 STANLEY ST
--CURTIS (ELVIRA B) PIT MN CHEV GREY IRON H1311 CARLISLE ST
--D A (HELEN G) EMP DOW CHEM H2223 LINDA ST
--DALE E (MARY) WKR SAG STEERING GEAR H722 THROOP ST
--DARBAS FDRY WKR CHEV GREY IRON R1706½ WADSWORTH AV
--DARNETTA MRS 11 H1122 N 14TH ST APT 2
--DAVID W (JEANNE M) LAB US GRAPHITE H2672 GEMINI ST
--DONALD (MARY) TCHR SAG HIGH SCH H111½ S 14TH ST
--DONALD E (JUDITH I) ASST PURCH AGT SAG PRODUCTS R4115 PEGGY DR
--EDDIE R UTILITYMN C P CO R1908 ANNESLEY ST
--EDDIE R (CAROLYN) GAS UTILITY CP CO H1908 ANNESLEY ST
--ELBERT (GWENDOLYN) EMP CHEV SAG FDRYS H742 S 12TH ST
--ELMA CLK WALNUT STREET MKT R1114 S 27TH
--ELTON M (DOROTHY) MECH DRAPER CHEVROLET R RD 1 FREELAND MICH
--EMMA L (WID OMER G) JANITRESS SAG NEWS H220 S 25TH ST
--EVANDER (BETTY) POURER CHEV GREY IRON H1353 WADSWORTH AV
--FANNIE (WID LEON R) H330 S 15TH ST
--FRANK (DORIS) EMP SAG STEERING GEAR H1028 S 25TH ST
--FRANK PNTR WOLVERINE GAS PRODUCTS R BRIDGEPORT MICH
--FRANK E JR (DOLORES V) DRIVER SUPER FOOD SERVICES INC H900 S 26TH ST
--FRED (MARY L) JAN CLAUDES BAR R1031 N 4TH AV
--FRED R (JUNE L) DRIVER SEVERANCE TOOL H1606 GREENWICH ST

GENERAL MOTORS CORP.
(CENTRAL FOUNDRY DIVISION —
SAGINAW MALLEABLE IRON PLANT)
37 Florence, West Side, 48605 Tel. 755-0911

SPENCE BROTHERS
General Contractors
Since 1893
417 McCoskry Street Phone PLeasant 5-6508

Montgomery Ward & Co.
Saginaw's Complete Department Store
115 W. Genesee Av. Tel. 752-1121

SCOTT
--FREDDIE BARTNDR CLAUDE'S H400½ POTTER ST
--FREDK (RUTH) LOADER CHEV SAG FDRYS H910 FITZHUGH ST
--GEO JR (ROBERTA) RETD H936 N 3D AV
--GERALDINE W OPR VON BOUN BEAUTY SALON R101 S 21ST
--GERARD (CAROLINE G) PHYS H2524 KENSINGTON DR
--GLENN R (JANE) DIR OF EDP ACTIVITIES CENTRAL FDRY DIV R1015 CRANBROOK DR
--HAROLD E (MARY E) (SCOTT & MILLER DESIGN ASSOC INC) R3370 PASADENA PL
--HENRY FDRY WKR CHEV SAG FDRYS R1124 JOHNSON ST
--HENRY R608 S PARK AV
--HERMAN (HELEN A) WELDER SAG STEERING GEAR H448 S 20TH ST
--HUGH (GEORGIA) RETD H3833 GLADSTONE ST (C)
--IVA M R1313 CONGRESS AV
--JAMES FCTY WKR CHEV SAG FDRY'S H740 S 10TH ST
--JAMES R1032 N 24TH ST
--JAMES L (IDAMAE) ATNDT PAXTON GULF OIL H514 NIMONS ST
--JAMES P (ROSE M) CRANE OPR CHEV SAG FOUNDRIES H119 S 19TH ST
--JANE MRS PHYSICAL THERAPY HANDLEY SCHOOL R1015 CRANBROOK ST
--JEAN L EMP YANKEE STORE R1733 N 26TH ST
--JEANNE OFC SEC HYDE & WOLTER CONSULTING ENG R2672 GEMINI
--JOAN MRS DENTAL HYGENIST JAMES V DWAN R BAY CITY MICH
--JOHN J H3743 FULTON ST
--JONATHAN (CHARLENE) CUSTDN SAG HIGH SCHOOL H643 S 10TH ST
--JONATHAN JR R643 S 10TH ST
--JULIA H1612 CARROLL ST
--JULIA H1401½ CHERRY ST
--JUNIOR L (CORA) EMP CHEV SAG FDRY'S R1339 FARWELL ST
--KENNETH D (CAROL J) MASON JOHN DILL CONTR H2935 JOHNS DR
--LEWIS L (LOUISE) H1221 N 29TH ST
--LORENZO (EARLINE) GREASER SAG MALLEAGLE IRON H909 S 17TH ST
--LORMAN S (BERNICE H) MLDR SAG MALLEABLE IRON H3753 N JEFFERSON ST (C)
--LUCINDA STUDT R3753 N JEFFERSON ST (C)
--MAMIE L MRS CLK FASHION OUTLET H208 N 13TH ST
--MARGT (WID JOHN A) RETD H1215 CHERRY ST
--MARGUERITE M BKPR SAG LODGE NO 82 LOOM R2801 COOPER AV
--MARY (WID WM M) H918 N 4TH AV
--MARY A MRS TCHR JONES SCHOOL R111½ S 14TH

LA CROSS GLASS, Inc.
GLASS AND GLAZING CONTRACTORS
409 N. Hamilton 755-7707

SCOTT
--MARY M MRS DANCE TCHR YWCA H517 TULANE ST (C)
--MAX (ELIZ) EMP CHEV STEERING GEAR H3161 ELM ST (C)
SCOTT & MILLER DESIGN ASSOC (HAROLD E SCOTT LAURENCE C MILLER) COML ARTIST 3614 DAVENPORT AV
SCOTT NORMA B WAITRESS NIGHTINGALE BAR R1019 S WEADOCK AV
--ORA (MINNIE) RETD H1031 N 4TH AV
--PATRICIA J MRS TCHR HENRY A DOERR SCH R3114 CHERRY
--PATRICIA L MRS R1652 ARTHUR ST
--PAUL L (GERTRUDE) SHAKE OUT MN CHEV SAG FDRY'S H611 S 10TH ST
--PAUL P (MARY A) RETD H15 MARYJANE CT
--PEARLEY MRS R616 N WASHINGTON AV
--PHILIP L (MARY) FORMN SAG MALLEABLE IRON R1330 SHEFFIELD
--R M H4444 STATE ST APT 228
--RALPH L (MARGUERITE M) INSP CHEV SERVICE PARTS H2801 COOPER AV
--RICHD I (NORMA) (SCOTT SLS) R3457 KING RD
--ROBT RETD H1842 BURNHAM ST
--ROBT STUDT R208 N 13TH ST
--ROBT C (ILAH F) FCTY WKR CHEV SERVICE PARTS H3323 OAKWOOD AV
--ROBT L (PATRICIA) MANAGEMENT TRAINEE SECOND NATL BANK R3114 CHERRY ST
--ROBT N (MARY H) ENG SAG STEERING GEAR H46 MACKINAW CT
--ROBT T ELECTN ATHERTON ELEC R919 N 8TH ST
--RUTH MRS COOK RAINBOW RESTR
--RUTH MRS EMP NEUMANS H1333 CARLISLE ST
SCOTT SALES CO (RICHD I SCOTT) 225 N JEFFERSON AV
SCOTT SAM (COSTELLA) R912 N 5TH AV
--SAM JR (LOTASKA) LAB CHEV GREY IRON H1733 N 26TH ST

POTTER STREET BILLIARDS
RECREATION CENTER
524 Potter St. PLeasant 5-9684

J. GEO. FISCHER & SONS INC.
WHOLESALE DISTRIBUTORS
ELECTRICAL SUPPLIES — WHOLESALE
See Page 25 Buyers' Guide
2115 Rust Av., East Side
Telephone 752-4181

HARRIS and FISCHER IRON WORKS INC.
Structural Steel
Ornamental Iron
Fabricating and Erecting
1105 S. Water St.
Tel. PLeasant 2-5129

Saginaw PAINT MFG. CO.
MANUFACTURERS - WHOLESALE - RETAIL
Buy At Our Factory and Save
Architectural Industrial Maintenance
Call PLeasant 5-4491
344 W. GENESEE AV.

FURSTENBERG-BRAUN
SAGINAW'S BUILDING MATERIAL CENTER
LUMBER, BUILDING MATERIAL, HOME REMODELING
1764 S. Jefferson Av. "SINCE 1893" PLeasant 2-5101

HANSON COLLECTIONS
RETAIL, COMMERCIAL, PROFESSIONAL
We Buy Accounts
330 S. Washington Av., Hanson Bldg. Tel. 754-6531

INTERNATIONAL UNION UNITED AUTOMOBILE
AEROSPACE AND AGRICULTURAL WORKERS OF
AMERICA REGION 1-D (UAW-AFL-CIO)
Tel. 753-2475
1601 N. 6th Ave. P. O. Box 569 Saginaw, Mich.

LEROY'S JEWELERS
Famous For Diamonds
TEL. 754-3051
UNIT 32 FORT SAGINAW MALL

SCOTT
--STANLEY (SUSAN) DRIVER CHEV SAG FOUNDRIES R213 S 14TH ST
--STANLEY (NANCY) LOADER IGA SUPER FOODS H1309½ GALLAGHER ST
--STEVEN M (BARBARA) MGR MICH BEARING R1635 KINGSTON DR
--STEWART USA R1709 STARK ST
--SUE D MRS SWITCHBD OPR VALLEY NATL BK R1709 STARK ST
--SUSAN J COMPUTER OPR CENTRAL FDRY DIV R3457 KING RD
--SUSAN S MRS H1602 PERKINS ST
--SYLVESTER (NELLIE) USAF H1916 SANFORD ST
--THOS J (JUANITA) EMP WARWICK LOUNGE R5456 GEORGE ST
--VERA MRS H303 N WARREN AV APT 1
--VIRGIE H514½ N FRANKLIN ST
--WAYNE D HOME IMPROVEMENT MGR K-MART H710 AMES ST
--WM J (KATHLEEN S) SUPVR SAG MALLEABLE IRON PLANT H1534 MARQUETTE ST
--WM L (GERALDINE W) CORE MKR SAG MALLEABLE IRON H101 S 21ST ST
--WM L JR MECH DRAPER CHEVROLET H2624 HADLEY ST
--WILLIE (AMY) H927 S 27TH ST
--WILTON (MARTHA) LAB CHEV GREY IRON H1032 N 24TH ST
SCOTTISH INN (JAS R NIVENS) 630 GRATIOT AV
SCOTTY'S T V & APPLIANCE (NORMAN W COON) 903 E GENESEE AV
SCOUTEN CLARENCE F (FRANCES M) EMP PO H520 HUNTER ST
--FRANCES M MRS OFC SEC ROUSE SCHOOL R520 HUNTER
SCOVILL RUSSELL G (MARY E) DIST ENG STATE DEPT OF HEALTH H2145 HEATHER LA
SCRATCH EDNA M (WID LEONARD J) H2317 N CLINTON ST
SCREWS CLOUIS M (ROSETTA) LAB CHEV SAG FOUNDRIES H125 MOTON DR
--JOE L (CURTIS M) LAB CHEV SAG FDRYS H851 S 25TH ST
SCRIBNER LAURO EMP KANER & DAILY H1602 CONGRESS AV
SCRIPKO BEVERLY A MRS MGR SAGINAW SPECIALTY CO H1713 JOSLIN ST
SCRIVER LEONARD C PRESS OPR SAGINAW INDUSTRIES R BURT MICH
--RUSSELL D PHOSPHATE SAGINAW INDUSTRIES R BURT MICH
SCROCCO ROSE (WID SY) RETD H3329 CARTER ST
SCROGGINS HERSHEL (VERNETT) RELIEFMN CHEV SAG FOUNDRIES H403 S 14TH ST
SCRUGGS CLARA MRS R1101 N 8TH ST
--LINCOLN A (LOUISE N) EMP CHEV SAG FDRY'S H1131 DILLON ST
SCULLY JAN (JOAN) USA H3203 LEXINGTON DR
--JOHN J (LAVINA N) EMP FULLERION & TOOL H2522 SHERIDAN AV
--LA VERNE M (MARIANNE) MACH OPR SAG STEERING GEAR H3299 MYSYLVIA ST
--WALTER B RETD H120 N ALEXANDER ST
SCZEPANSKI JOSEPH D (JUDITH) ASST GENL OFC MGR GREAT LAKES EXPRESS R R D 2 BOX 218C AUBURN MICH
SEABOARD FINANCE CO ROBT G PRESLEY MGR 2609 E GENESEE AV
SEABROOK DELBERT H (MURIL M) MECH HICKEY AUTO SALES INC H1907 N MASON ST
--MURIL M MED ASST EDW F KICKHAM R1907 N MASON ST
--PATRICIA J CLK R1907 N MASON ST
--WM RETD H1919 JOSLIN ST
SEAGER RICHD D (EDITH) SLSMN D E WOOD SLS CO H1607 HOWARD ST
--RONALD MGR HARRIS CRANE & CO
SEAGREN PHILIP E (WENDY E) SLS ANALYST SAG STEER GEAR H2714 ASHTON DR
SEAL JOANN R433 S OUTER DR
SEALEY ARCHIE W (GLADYS) H1727 W MICHIGAN AV
SEALS COREANER H1209 N 16TH ST APT 7
--EUG R322 N BAUM ST
--HERBERT (SALLIE) MLDR CHEV SAG FDRYS H2400 LEDYARD ST
--JOHN (GURGEAN) CORE MKR CHEV SAG FDRY'S H2508 NARLOCH ST
--OWEN (ANNABELLE) MACH OPR SAG MALLEABLE IRON H322 N BAUM ST
--SALLY COOK ROYAL PALM BAR & RESTR R2400 LEDYARD
--SARA A MRS NURSE ST MARY'S HOSP R215 N 9TH ST
--SARAH STUDT R220 S 4TH AV
SEAMAN BILL W (THERESE) HEALTH INFORMATION OFCR COUNTY HEALTH DEPT H628 FLEETWOOD DR (C)
--ELIZ M MRS BKPR ROBT DUCLOS INS R1924 LINCOLN AV
--EVOLYN MRS TCHR LONGFELLOW SCHOOL R2828 TAUSEND ST
--GEORGE B (EVELYN A) USN H2828 TAUSEND ST
--HARLEY E (ELIZ M) FORMN SAG STEERING GEAR H2434 N WOODBRIDGE ST
--JAMES R (EMMA J) MIXER SUNSHINE BISCUIT H2828 WYNES ST
--JEANNE BKPR DOVER & CO R1102 CASS

TEAMSTERS, CHAUFFEURS,
WAREHOUSEMEN & HELPERS
LOCAL UNION NO. 486
1245 E. Genesee Ave. Tel. PLeasant 5-0516

Rodarte BUILDERS, INC.
HOME BUILDERS
F.H.A. - GI and CONVENTIONAL MORTGAGES LOW DOWN PAYMENTS
3014 PERKINS (48601) TEL. 754-1486

SEAMAN
--MABLE S OFC SEC VESCIO'S R3338 WEISS ST APT 4
--PEARL E (WID RALPH U) H1842 HANDLEY ST
--ROBT D (JEANNE) CLAIM SPECIALIST STATE FARM INS H1102 CASS ST
--THEO G (THELMA) POLICEMN CITY POLICE DEPT R917 S WOODBRIDGE
--TIMOTHY J STUDT R923 S WOODBRIDGE ST
SEAMON NANCY V-PRES TREAS ANDREW ELLIS CO INC R124 ARDUSSE ST
--ROBT F (MARY J) TOOL MKR HELFRECHT MACH H2114 E REMINGTON ST
--RONALD A DRFTSMN FRIMBERGER CO R3795 CURTIS RD
--RONALD F (NANCY A) PRES ANDREW ELLIS CO H124 ARDUSSI ST
SEARFOSS ERNEST R (DORIS) SLSMN GENESSEE WHOL H1800 WILSON AV
--TERRY L STUDT R1800 WILSON AV
SEARLES DELMAR (MILLIE) FORMN MICH SUGAR R FERGUS RD
--JERRY (SANDT) MGR BAY SERV STA R WHEELER MICH
SEARS ALLSTATE TRUCK TIRE CENTER WM R GRIFFIN MGR 2024 N NIAGARA ST
SEARS CALVIN (JESSIE L) COREMKR CHEV SAG FOUNDRIES H538 S 16TH ST
--CARLENE A OFC SEC CARL G KING H1025 JANES AV
--DOREEN STEN SOC SECURITY ADMN R MONTROSE MICH
--HARRY N (AGNES E) INSP CHEV GREY IRON H312 WILLIAMSON ST
--JOHN W (BARBARA J) AGT NORTHWESTERN NATL LIFE INS H4814 WALL ST
--MARY E R1414 ESSLING ST
--OSCAR C GRINDER CHEV SAG FDRY'S H1414 ESSLING ST
--PHILIP R308 S 6TH AV

SEARS, ROEBUCK AND CO
D W NEWHALLER
MANAGER
DEPARTMENT STORE
608 FEDERAL AV (EAST SIDE)
TELEPHONE 753-8411
(See Page 20 Buyers' Guide)

SEARS ROEBUCK AND CO SUBURBAN HOWARD W ZESSIN MGR FARM IMPTS 2024 N NIAGARA ST
SEARS RONALD H (MARY A) SLS REP BUSINESS PROD CENTER H2732 KENSINGTON DR
SEARS SERVICE CENTER MICHL PFAUTH MGR 2024 N NIAGARA ST
SEARS WATSON A (HAZEL A) FDRY WKR CHEV GREY IRON H328 N 5TH AV
SEATOR ALBERTA OFC NURSE EDGAR P BALCUEVA R2602 MORGAN ST
SEAVER A RAYMOND (MAXINE R) GRINDER US GRAPHITE H2013 COLLINGWOOD AV
--DONALD L (SHARON) H3324 RUST AV
--JANET S ORAL OPR CREDIT BUREAU OF SAG R2013 COLLINGWOOD AV
--LINDA L RECPT SNELLING & SNELLING R2710 BRANDON PL

LAKE HURON CREDIT UNION
Save With Us
Life Insurance On Your Savings
509 N. HAMILTON 755-2403

SEAVER
--SALLY ASST E K WILLIAMS CO H2710 BRANDON PL
SEAWOOD LOUIS J SLSMN HENNE TV & APPLIANCE H523½ TUSCOLA ST
SEAY HENRY E (ANNIE P) MACH OPR CHEV TRANS H530 N 5TH AV
SEBALD ERWIN D (CAROLYN A) BAKER SEBALD'S BAKERY R5135 FAIRCREST
--HAROLD R (BARBARA H) BAKER SEBALD'S BAKERIES R3796 SCHUST
--LEONARD R (WILHELMINA) (SEBALD'S BAKERIES) H2190 BOCK RD
SEBALD'S BAKERIES MRS GERALDINE P HILLYER MGR 1924 COURT ST
SEBALD'S BAKERIES (LEONARD R SEBALD) 4880 STATE ST
SEBENICK CATH (WID EDW B) H1215 LAMSON ST
--HAROLD EMP GOSE BAKING R1215 LAMSON ST
--KENNETH H (RUTH C) H1941 AUSTIN ST
SEBO TONY (JOYCE) EMP MALLEABLE IRON H222 MC COSKRY ST
SEBOLD FRED (SYLVIA) DRIVER COUNTY RD COMN R1565 S PORTSMOUTH RD
--GEO L RETD H420 S 5TH AV
--GLORIA J MRS COMPTOMETER OPR CENTRAL FDRY DIV R2230 N KEARNEY DR
--KAY L MRS NURSE VISITING NURSE ASSN R BIRCH RUN MICH
SEBOLT ROBT E (DIANA L) DEPT MGR PENNEY'S H213 S CHARLES ST

SECOND NATIONAL BANK BUILDING
HAROLD L ROBINSON
MANAGER
121 E GENESEE AV (EAST SIDE 48607)
TELEPHONE
PLEASANT 2-1442

SECOND NATIONAL BANK OF SAGINAW
CAPITAL $5,000,000
SURPLUS $5,000,000
R PERRY SHORTS
HONORARY CHAIRMAN OF BOARD
(Continued On Next Page)

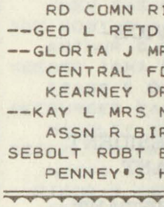
ALBERT T.
REINBOLD
REALTOR
Tel. 755-0968
2027 N. Bond at State

IVAN FOERSTER
GENERAL CONTRACTOR — BUILDER
Residential — Commercial
HOMES — REMODELING — SWIMMING POOLS
Designing — Free Estimates
314 N. Hamilton Tel. 792-9649

J & B CAR WASH
HAND CAR WASH
Waxing • Cleanest Wash In Town • Engine Cleaning
709 N. JEFFERSON 755-9828

R. C. HENDRICK & SON INC.
BUILDERS Established 1876 CONTRACTORS
427 ATWATER Main Office — Yard — Warehouses PHONE PLeasant 5-8116

BENJAMIN J. MARXER
Realtor
Appraiser
Expert
Sales Staff
755-7763
519½ Lapeer Ave.
NATIONAL ASSOCIATION OF REAL ESTATE BOARDS
REALTORS ARE ACTIVE MEMBERS OF CONSTITUENT BOARDS

THE MANUFACTURERS LIFE INSURANCE CO.
COMPLETE GROUP LIFE AND PENSION SERVICE
4855 STATE TEL. 793-0080

Maddy Music Co.
Exclusive Dealer For:
BALDWIN PIANOS and ORGANS
In Midland 127 McDonald Tel. 631-6630
In Saginaw 4940 Gratiot Tel. 793-4521

SECOND NATIONAL BANK OF SAGINAW—CONTD
E COLBERT RYAN, CHAIRMAN OF THE BOARD
HAROLD M KARLS, PRESIDENT
DONALD S BICKNELL SENIOR VICE-PRESIDENT AND CASHIER
CURTIS E PRESSLER VICE-PRESIDENT
RICHARD J RANKIN VICE-PRESIDENT
DONALD B MacDONALD VICE-PRESIDENT
CHARLES J MAYNARD VICE-PRESIDENT
HOWARD J WOOLEVER VICE-PRESIDENT
WALTER E VOGELMANN VICE-PRESIDENT
SAMUEL G ELLIS VICE-PRESIDENT
ERNEST C MUSCOTT VICE-PRESIDENT
MICHAEL P McCARTHY VICE-PRESIDENT
EVERETT D GIBBONS, VICE-PRESIDENT
IRVIN E HAASE, VICE-PRESIDENT
KIM M GARDEY ASSISTANT VICE-PRESIDENT
FRED H KERNS, ASSISTANT VICE PRESIDENT
J KENNETH SHORT, ASSISTANT VICE-PRESIDENT
WILLIAM A PRESSPRICH ASSISTANT VICE-PRESIDENT
ERWIN M STAVELY, ASSISTANT VICE-PRESIDENT
THOMAS E DEIBEL VICE-PRESIDENT-TRUST OFFICER
GRANT W DELANEY TRUST OFFICER
RICHARD A MERTZ ASSISTANT TRUST OFFICER
CHARLES W VAN ZANDT ASSISTANT TRUST OFFICER
HAROLD L ROBINSON, REAL ESTATE MANAGER
DEAN MacCONNEL, BUILDING AND PURCHASING MANAGER
WILLIAM H SCHNEIDER TRUST ACCOUNTANT
KEITH W SCHOON ASSISTANT CASHIER
H W DAVISON ASSISTANT CASHIER
JOHN J STEVENS, ASSISTANT CASHIER
ROBERT D QUACKENBUSH JR, ASSISTANT CASHIER

SECOND NATIONAL BANK OF SAGINAW—CONTD
JOHN W HALL ASSISTANT CASHIER
JOHN E LOESSEL ASSISTANT CASHIER
NORMAN E KRIEG ASSISTANT CASHIER
PHILLIP ROBB ASSISTANT CASHIER
WILLIAM F SCHAPER ASSISTANT CASHIER
LUTHER M BURT ASSISTANT CASHIER
HAROLD ALBRECHT ASSISTANT CASHIER
WILLIAM C SIMPSON ASSISTANT CASHIER
JERRY L ALLEN ASSISTANT CASHIER
ROBERT P LYONS ASSISTANT CASHIER
HAROLD E EVANS CONTROLLER
EUGENE A GOFF ASSISTANT CONTROLLER
FRANKLIN L KERN AUDITOR
MAIN OFFICE
101 N WASHINGTON AV (EAST SIDE; 48607)
TELEPHONE PLEASANT 5-3411
WEST SIDE OFFICE
IRVIN E HAASE VICE-PRESIDENT AND MANAGER
JOHN W HALL ASSISTANT CASHIER
400 COURT ST AT N HAMILTON ST (WEST SIDE)
TELEPHONE 793-8310
SOUTH SIDE OFFICE
ROBERT P LYONS ASSISTANT CASHIER AND MANAGER
229 CENTER ST (EAST SIDE)
TELEPHONE PLEASANT 5-3321
ATWATER OFFICE
SAMUEL G ELLIS VICE-PRESIDENT-CASHIER-MANAGER
ATWATER ST AT WASHINGTON AV
TELEPHONE PLEASANT 5-3411
CENTER ROAD OFFICE
NORMAN E KRIEG ASSISTANT CASHIER AND MANAGER
WILLIAM C SIMPSON, ASSISTANT CASHIER
2060 N CENTER RD (WEST SIDE)
TELEPHONE PLEASANT 5-3411
ARTHUR D EDDY OFFICE
WILFORD M KRUEGER ASSISTANT CASHIER AND MANAGER (EAST SIDE)
2521 N WASHINGTON AV
TELEPHONE PLEASANT 5-3411
STATE STREET OFFICE
FRED KERNS ASSISTANT VICE-PRESIDENT AND MANAGER
JOHN E LOESSEL ASSISTANT CASHIER AND ASSISTANT MANAGER

Brady, Schirmer & Company
AGENTS
THE HARTFORD INSURANCE GROUP
1000 Second National Bank Bldg. Phone 755-8105

SECOND NATIONAL BANK OF SAGINAW—CONTD
3446 STATE ST (WEST SIDE)
TELEPHONE SWIFT 2-1588
BRIDGEPORT OFFICE
JOHN J STEVENS
ASSISTANT CASHIER AND MANAGER
6093 DIXIE HIGHWAY
TELEPHONE PLEASANT 5-3411
FAIRGROUNDS OFFICE
LUTHER M BURT
ASSISTANT CASHIER AND MANAGER
2815 E GENESEE AV (EAST SIDE)
TELEPHONE PLEASANT 4-8674
(See Tabbed Insert Preceding Street Guide And Page 8 Buyers' Guide)

SECOR JUDITH OFC SEC KERR AND STROEBEL R4972 CLUNIE
SECORD MERLE M (PEARL G) WHSE SUPT FRUTCHEY BEAN CO R3935 S WASHINGTON
SECRETARIAL SERVICE (MARY E MARTIN MRS DOROTHY S AND WALTER C AVERELL JR) 418 N MICHIGAN AV
SECURITY ASSOCIATES ROBT M BOUCHEY PRES MRS LOIS L BOUCHEY V-PRES-SEC-TREAS INVESTIGATIONS 2028 NEWBERRY ST
SEDANDLER JOHN R ENG TRAVELERS INS R2726 WEXFORD DR
SEDER AUBRY C (MILDRED E) INSP CHEV SAG FDRYS H4421 LAMSON ST
--DIANE S SLSWN WM C WIECHMANN R3103 HOLLAND
--GERALD C (MARY A) INSTALLER TEL CO H2120 S 23D ST
--HAROLD (LILLIAN) MECH MICH TRAILER LODGE R2840 TATHAM RD
--MELVIN (BETTY) SUPVR GENL SERVS ADMN R12925 SHERIDAN RD
--VIRGIL F (ROSE M) PLANT GUARD CHEVROLET FLINT H3257 ELMERS DR
SEDERLUND EDW R (DORIS L) ENG DOW CHEM H4675 HENRY DR
--EDW R II STUDT R4675 HENRY DR
SEDGEMAN FRED (LILLIAN M) RETD H433 S 15TH ST
SEDGWICK MARIE B MGR B-B COFFEE SHOP R280 ADAMS RD
SEDINE GLADYS MRS OFC SEC JEFFERSON AV METH CH R3285 DIXIE CT
--IDA MRS BKPR SECOND NATL BANK R140 GOETZ ST
--ROBT P (IDA) PROD EMP SAG STEERING GEAR H140 GOETZ ST
SEDIVY IVA HSEKPR HOTEL BANCROFT R BRIDGEPORT MICH
SEDLAC MAUREEN E TCHR HOLY CROSS LUTH SCH H4972 FONTAINE BLVD APT 3
SEDLAK DOUGLAS E (MARLOW) SHEET METAL WKR FRIMBERGER CO H1018 CASS ST

MacARTHUR ROOFING & SHEET METAL
Residential—Commercial—Industrial
Over 40 Years of Satisfied Customers
3046 Carrollton Call PLeasant 5-5348

SEDLAK
--KAREN EMP MICH BELL R1018 CASS ST
SEDLAR ANTHONY E (RENATA L) CHIEF ENG WICKES MACHINE & TOOL H3340 ADAMS AV
--CONNIE STUDT R3340 ADAMS AV
SEDLIK JANE L STUDT R1716 ALLEGAN ST
--JOHN M (DIANE L) EMP SAG STEERING GEAR H821 S OAKLEY ST
--LORRAINE MRS H1716 ALLEGAN ST
SEDWICK ALVINA CLK MODERN CLNS R2947 WELLAND DR
--DIANNE CASH MILLTEX STORE R2947 WELLAND DR
--EDWIN J (ALVINA A) DRIVER MULVENA TRUCK LINE H2947 WELLAND DR
--GORDON R JAN CHEV NODULAR IRON H1100 GREENWICH ST
--GORDON R JR STUDT R1100 GREENWICH ST
--RICHD J JR STUDT R413 ALICE ST
--RICHD J (MARION D) PAYMASTER CHEV SAG FDRYS H413 ALICE ST
SEE ROBT D ASSOC KENOWER MAC ARTHUR & CO R BAY CITY MICH
SEEBER IRMA BARMAID JOE'S KOZY INN R2630 E OHIO
SEEBURGER PAMELA MRS THERAPY HANDLEY SCHOOL R LINWOOD MICH
SEEFELDER ANTHONY (BERTHA) RETD H2714 SCHEMM ST
--RICHD A (SHIRLEY A) LAB NODULAR FDRY H2414 BENJAMIN ST
SEEGMILLER CARL H (LORRIANE) ATNDT VALLEY CITY OIL R BIRCH RUN MICH
--DARREL C (MARILYN A) SLSMN SEVEN-UP BTLG R1448 GAGE ST
--EARL J (NANCY L) CAFETERIA WKR CHEV GREY IRON H2420 PARKWOOD AV
--RUSSELL L JR (SANDRA) (RUSS JAN SERV) H3437 S WASHINGTON AV

SAGINAW VALLEY BOOKSTORE

City's Finest Collection of Religious Records
715 E. GENESEE AV.

BARNEY DUFF AGENCY
Insurance
•
1012 Second National Bank Bldg.
•
Phone 752-8135

REAL ESTATE — INSURANCE
CLARENCE RADEWAHN
Realtor
7261 Gratiot Road
Phone SW 2-8787
Residence Phone SW 2-4392

RALPH J. MAHAR -- CONTRACTOR
INSURANCE CLAIMS, REPAIR WORK
PAINTING — REMODELING — CARPENTRY — ROOFING
2736 S. 23d *(See Page 14 Buyers' Guide)* Tel. PLeasant 2-1805

Saginaw Savings
AND LOAN ASSOCIATION
219 S. Michigan Ave. Tel. 793-9600
4815 State Rd. Tel. SWift 2-8701
ALMA OFFICE—211 W. Center Tel. HObart 3-2156
GRATIOT RD. OFFICE—5145 Gratiot Rd. Tel. SWift 3-4944
FRANKENMUTH OFFICE—111 N. Main Tel. 652-6181
80 YEARS OF EXPERIENCE IN THRIFT AND HOME FINANCING SERVICE
FEDERAL HOME LOAN BANK SYSTEM MEMBER
FEDERAL SAVINGS AND LOAN INSURANCE CORPORATION — INSURED — SAFETY OF YOUR SAVINGS — UP TO $15 000

★ BEST ★ BUY
BOB BEETS And Associates

ROBERT W. BEETS
Broker
WE TRADE
SELL
BUY
BUILD and APPRAISE
REAL ESTATE
RENTALS
PROPERTY Management
LAND CONTRACTS
1410 PHELON
TEL. PLeasant 4-4421
(See Page 44 Buyers' Guide)

ADAM MEYER & SONS
Painting and Decorating
UNION LABOR
3216 Bay Rd. Telephone SWift 2-8101
SAGINAW, MICHIGAN

SEEGMILLER
--RUSSELL L (WILMA) (CINDY'S DRIVE-INN) R3766 SHERIDAN

SEEGMILLIER JOYCE S CLK VESCIA'S R3328 FULTON ST
SEEHASE CARL F (FLORENCE R) MTCEMN SAG GENL HOSP H523 N PORTER ST
SEEKAMP HERMAN C (EVA M) CORE RM SERV CHEV SAG FDRYS H710 FOREST ST
SEEKELL AGNES P MRS CASH C & O RY H518 THOMPSON ST APT 208
SEELEY DALE A (MERI F) TOOL MKR SAG STEERING GEAR H1704 BEACON DR
--HELEN L (WID GERALD A) OFC CLK WM C WIECHMANN H2531 APOLLO DR
--JERRY M (SALLY A) RETD H705 WHEELER ST
--SALLY A MRS OFC SEC W J MUEHLENBECK INC R705 WHEELER
--STEVEN R3350 BINSCARTH AV
--STUART W JR (PATRICIA A) COUNSELOR MAC ARTHUR HIGH SCH H1265 WILSON AV
--TONI J STUDT R3350 BINSCARTH AV
--WARD E (DOROTHY) MECH MUNICIPAL AIRPORT H3350 BINSCARTH AV
SEELMAN NADINE MRS RECPT BERT M BULLINGTON R1094 YOUNG RD
SEELY MICHL J OFC CLK C P CO R ST CHARLES MICH
SEELYE JOANNE F NURSE ST LUKE'S HOSP R4342 CONCORD DR
--RAYMOND F TCHR HILL TECH HIGH SCH R4342 CONCORD DR
--RICHD H525½ W GENESEE AV APT 10
SEEMANN CATHERINE (WID WALTER) R2411 OAKWOOD AV

SEEMANN & PETERS INC
JAMES E ROSE, PRESIDENT
WARREN E MAYVILLE, VICE-PRESIDENT-GENERAL MANAGER
PRINTERS AND LITHOGRAPHERS
401 HOLDEN ST (48601)
TELEPHONE (AC 517) 755-0955
(See Page 43 Buyers' Guide)

SEEMANN WALTER L (RANDY L) LIEUT CITY FIRE DEPT H2411 OAKWOOD AV
SEEVERS FRANCIS MRS H2015 NORMAN ST APT 4
--MARVIN R2015 NORMAN ST APT 4
SEFCIK ROSEMARY R212 MEREDITH ST

SEFCIK
--STEVE T (DOLORES R) STARTOFF MN CHEV SAG FDRY H212 MEREDITH ST
SEGESTA PAULINE A HOME SERV ADVISOR C P CO R1915 FORDNEY ST
SEGOVIA D S FDRY WKR CHEV SAG FDRYS H333 CARROLL ST APT 4
--JIMMY S (MARY R) CHIPPER SAG MALLEABLE IRON H2202 HAZELWOOD AV
SEGRIFF MARGT M (WID JOHN) R1936 AVON ST
SEGUIA KATHRYN R1702 PERKINS ST
--LOUIS EMP CHEV GREY IRON R1702 PERKINS ST
--STANLEY (TOMARITA) CORE MKR CHEV SAG FDRY'S H1702 PERKINS ST
SEGURA ADISLADO (MARGT) H431 S 9TH ST
--ALFONSO (GUDALUPE) EMP CHEV SAG FDRYS H2812 CAPEHART DR
--CANDELARIA R431 S 9TH ST
SEIBEL ALBERT H (DORIS J) TSTR CENTRAL FDRY DIV R6186 DEWHIRST DR
--ROBT L (WILMA D) ELECTN KILLMER ELEC H1907 JORDAN ST
SEIDE LINDA M STUDT R1235 WILSON AV
--RICHD A (MARILYN) MGR VALLEY SUGAR HOUSE H2660 LOCHMOOR PL
--SOL (NETTIE) (VALLEY SUGAR HOUSE) H1235 WILSON AV
SEIDEL ARTH J (MARGT M) MACH REPR EATON YALE & TOWNE INC H1014 S FAYETTE ST
--CLARENCE A (PAULINE M) REAL EST BROKER H251 GOETZ ST
--CONRAD D (JANET) INS AGT 2027 N BOND H4374 BROCKWAY ST
--DAVID TCHR R243 GOETZ ST
--DORIS CLK SAG PUBL R1926 GILBERT ST
--ERWIN M (COURT STREET HARDWARE) H243 GOETZ ST
--GEO J MTCE MN TWP BD OF EDUC H1905 W PACKARD DR
--JANET MRS TCHR HEMMETER SCH R4374 BROCKWAY ST
--JOEL STUDT R1926 GILBERT ST
--MARIE BKPR GRATIOT FUEL & LBR R1905 W PACKARD DR
--MARTHA D R1905 W PACKARD DR
--OSCAR R1014 S FAYETTE ST
--PHILLIP EMP SAG STEERING GEAR H4953 FONTAINE BLVD APT 1
--ROLLAND D (SALLEY) LAB EATON YALE & TOWNE INC H1902 WHEELER ST
--ROLLAND O (ROSE M) PNTR 1926 GILBERT ST H1926 GILBERT ST
SEIFERLEIN ALAN L (KATHLEEN P) CARP ALF PUMFORD & SON H1008½ EATON ST
--ARTH W TCHR HILL HIGH SCHOOL H116½ S MASON ST
--KATH E STUDT R1821 LESSUR ST

VALLEY NATIONAL BANK
VALLEY NATIONAL BANK
Friendly Complete Banking Service
Parking for Over 2,000 Cars
4550 STATE at HEMMETER TEL. SWift 2-8754
FEDERAL DEPOSIT INSURANCE CORPORATION — $15 000 MAXIMUM INSURANCE FOR EACH DEPOSITOR — MEMBER

READY MIXED CONCRETE
CARROLLTON CONCRETE MIX, Inc.
PLANT – 753-7737
Carrollton Paving Co. and Carrollton Concrete Mix Office
2924 CARROLLTON RD. (WEST SIDE) TEL. 752-7139

SEIFERLEIN
--LEWIS E (ALICE G) FORMN ALFRED PUMFORD & SONS H644 ATLANTA ST (C)
--MILTON A (KATH W) SUPVR CITY WATER DEPT H1821 LESSUR ST
--OTTO (ELAYNE M) EMP HELFRECHT MACH R2805 MIDLAND ROAD
--PAMELA TEL OPR HARVEY-FRANCKE FORD R116 S MASON ST
--ROBT STUDT R1821 LESSUR ST
SEIFERT EUG P CONTROLLER ILLINOIS SHADE-DIV OF SLICK INDUSTRIAL CO
--WALTER A (MARIANNE) BKPR BOWMAN DAIRY H709 CONGRESS AV
SEIGE ERNESTINE R (WID RICHD J) NURSES AIDE ST MARY'S HOSP H2549 N OAKLEY ST
--HELEN R (WID STEPH) NURSE VISITING NURSE ASSN H1116 OWEN ST
--JULIA (WID ALBERT) RETD H1900 AVON ST
SEITNER BROS INC, James R Krohn Pres-Treas, Carl C Leib Sec, Department Store, Home Owned, Home Operated, 302 Federal Av At Franklin St Tel PLeasant 2-3181
SEITNER DANL J H119 S JEFFERSON AV PT 8
SEITTERS ROBT P (MADALENE R) MGR ELLIS TRUCKING CO H3915 HILAND ST
SEITZ EDW E (GLADYS J) RETD H1503 S WARREN AV
--HERMAN RETD H1401 PRUETER RD
--MARTIN G REV (J ONEIDA) PASTOR SHERIDAN AV METHODIST CHURCH H2306 SHERIDAN AV
SEKLINS PETER (VERA) MACH SAG STEERING GEAR H2859 DAWSON DR
SELDON GENE CLAIMS REP AUTO OWNERS INS R2273 CARROLL RD (BAY CITY)
SELF JAMES L (ELLA V) LAB SAG STEERING GEAR H606 S 28TH ST
SELF SERV LUMBER (ARTH E ROBT AND WM A SCHWANNECKE) BLDG MATLS 1414 WEISS ST
SELK MABEL RETD R1113 N WEBSTER ST
--MABEL A (WID OTTO F) H531 S 5TH AV
--RONALD F (KAREN R) MGR CREDIT CONSULTING CENTERS INC OF MICH H2810 THATCHER ST
SELLECK DOROTHY MRS H212 N WEBSTER ST
--DOROTHY M MRS H1515 MARQUETTE ST
--JACK EMP C&OR R1401 PRUETER RD
--JUANITA MRS BKPR MERIT PLMBG & HTG H2222 CUMBERLAND ST
SELLERS FLORENCE (WID LEROY) RETD H808 N WASHINGTON AV
--WILLFRED (DOLLY) DIR MICH SUGAR RESEARCH LABY R UNIONVILLE MICH
SELLEY JOHN F (MARY L) H1915 S WASHINGTON AV
--LAWRENCE J (ANITA) CARRIER P O H331 S 5TH AV
SELLS FRANCES A MRS FCTY WKR SAG STEERING GEAR H3307 OAKWOOD AV
--GEO C R3311 GLENWOOD AV
--HARRIET (WID GEO) R3311 GLENWOOD AV
--LOWELL R INSP CHEV GREY IRON H3311 GLENWOOD AV

MEANS STAMPING CO.
Light & Medium Stampings
1860 S. JEFFERSON AV. SAGINAW, MICHIGAN
TELEPHONE 754-1433

SELLS
--MARGT STUDT R3307 OAKWOOD AV
--MARGT R MRS R1122 EMILY ST
--WILMA MRS WAITRESS Y M C A R6520 COLE RD
SELVIA J HAROLD (MARY A) ENG SAG STEERING GEAR DIV H1042 SUTTON ST
SELVIN ISIDOR (THE PANTS STORE) H4525 COLONIAL DR APT 4
--SHERMAN H (ALMA E) (THE PANTS STORE) H1486 COOLIDGE AV
SEMAN ANDREW T (ARLENE K) MTCEMN ST STEPHEN'S SCH H4419 JAMESON ST
--DAVID STUDT R730 S PARK AV
--DONALD STUDT R2102 DEINDORFER ST
--EDW G (JOAN M) CUSTDN WEISS SCH H2744 SCHEMM ST
--EVELYN S MRS OFC SEC HAMED W SUFFETY R4670 WOLVERINE DR
--JOHN J JR (EVELYN S) ATNDT REDMOND'S SUPER SERV H4670 WOLVERINE DR
--LILLIAN PKR SUNSHINE BISCUIT R723 IRVING AV
--MARY (WID JOHN G) H723 IRVING AV
--PAUL J (LEONA A) CORE MKR CHEV GREY IRON H2102 DEINDORFER ST
--PHYLLIS K STUDT R4419 JAMESON ST
--STEVEN J (HELEN C) PNTR GREAT LAKES EXP H2978 ARLINGTON DR
--WM J (MARY R) UTILITY MN CHEV SERV MFG H730 S PARK AV
SEMMLER CORP MEL LUCHT MGR ROOFING SUP 1840 SHERIDAN AV
SENAY GARY MECH MARQUETTE SAG WHSE R LINWOOD MICH
--LAURA RETD R327 S 7TH ST
SENDTKO CHERYL BARTNDR TIMBER TOWN LANES R2212 STONE
--DANL M (LEONA) ACCT CENTRAL FDRY DIV R2560 KING RD
--ESTHER E PKR SUNSHINE BISCUIT H2212 STONE ST
SENGELE JOHN M (MARY A) PRIN GOOD SHEPHERD LUTH SCH H4896 BUCKTHORNE ST
SENKPIEL CHRISTINE A STUDT R4029 WISNER ST
--DOROTHY M OFC SEC SAG BD OF EDUC H1610 JANES AV
--HOWARD C (ALICE L) STOREKPR COMBUSTION ENG H4029 WISNER ST

FRED SNIDER INSURANCE
GENERAL INSURANCE
6400 State Rd. Tel. 752-5165

GRANT GROCER CO.
QUICK FROZEN FOODS • RESTAURANT SUPPLIES
2700 PERKINS ST. PHONE PL 2-3161

REITZ FUNERAL HOME
"One of Saginaw's Oldest and Reliable"
1026 E. Genesee Ave. Phone PLeasant 2-7911

STEVENS MOVING & STORAGE
WORLD-WIDE SERVICE
121 S. NIAGARA
"ON THE DRIVE SINCE 05"
TEL. 793-8000

DUNCAN McKEE
REALTOR
MULTIPLE LISTING MEMBER
Specializing in
Residential and Investment Properties
Land Contracts
PHONE 755-0556

St. Joseph (Saginaw) Federal Credit Union
936 North Sixth Street
Saginaw, Michigan

SENKPIEL
--JON H USN R4029 WISNER ST
SENN KEITH R (RITA A) TOOL GRINDER SEVERANCE TOOL H331 S OUTER DR
--RITA A CHKR KROGER'S R331 S OUTER DRIVE
SENSABAUGH ALLEN PARTS MN GARBER BUICK CO R2314 JEFFERS
--LEO F STUDT R3 CONGRESS CT D
--MARTHA A (WID ITHIEL L) H3 CONGRESS CT D
--MARY M MRS NURSE ST MARY'S HOSP R716 MALZAHN ST
--RUTH W RETD R4446 HESS AV
SENSKE BERNICE D MRS RECPT ST MARY'S HOSP R3920 CLUTIER ST
--DUANE BR REP PACIFIC FINANCE R2888 GEMINI
SENTELL HUE LEE L (DOROTHY) EMP CHEV SAG FOUNDRIES H213 S 12TH ST
--JASPER JR LAB CHEV SAG FDRY'S R1515 CASIMIR ST
SENTER EVELYN G NURSE SAG OSTEOPATHIC HOSP H210 N WEBSTER ST
--ROBT ASST MGR AAMC TRANSMISSIONS R REESE MICH
SENTRY INS CO DALE SMITH SLS REP 4855 STATE ST
SENYKO JANET MRS OPR CLASSIC BEAUTY SHOP R7270 E FOWNLINI RD
--JOHN R TECH CROSS TYPEWRITER SERV H807 S WOODBRIDGE ST
SEPANIAK AMELIA H2559 N OAKLEY ST
--MARTHA SUPVR SAG FURN R2559 N OAKLEY ST
SEPTRION BRENDA K STEN CENTRAL FDRY DIV R14 MACKINAW CT
SEPULDA ALF (JOSEPHINE) H614 N JEFFERSON AV
SEPULVEDO PAUL MACH OPR CHEV TRANSMISSION H823 SHERIDAN AV
SEQUIN HAROLD J COREMAKER SAGINAW FOUNDRIES R RD 1 LINWOOD MICH
SERDIN ROBT G (CLAUDETTE L) EMP SAG CHEV FDRY H349 S 26TH ST
SERES FLORA MRS COST CLK LUFKIN RULE CO R MERRILL MICH
SERGES HENRY (SHORTHORN MEATS)
SERIER RAYMOND J (MARY E) PROF ENG STATE HWY DEPT H313 ALICE ST
SERIOS WM RETD H515 N HAMILTON ST APT 5
--WM H621 LAPEER AV
SERR ROBERT W (WILLO G) ENG SAG STEERING GEAR H4345 ANN ST
SERRA CLUB 107 S WASHINGTON AV
SERRANO ARTH (DARLENE) MECH MUNICIPAL GARAGE H401 MILLARD ST
--DARLENE A MRS DEPT MGR SHOPPER'S FAIR R401 MILLARD ST
SERRATO EDW (MARY) MUSICIAN H2302½ PERKINS ST

SERRATO
--EMILIA B (CELEDARIA) CORE STR CHEV SAG FDRY'S H1350 CARROLL ST
--EMILIO FCTY WKR SAG STEERING GEAR R1350 CARROLL ST
--KATHY STUDT R906 HOWARD ST
--MANUEL (AMELIA) DRIVER CHEV SAG FDRY H906 HOWARD ST
--ROLANDO CONSTN WKR R1350 CARROLL ST
SERRETO SANTIAGO JR (ANGELA) FDRY WKR CHEV SAG FOUNDRIES H616 S 22D ST
SERRIN ALLEN J B STUDT R1822 N CLINTON ST
--MILDRED B (WID WM G) H1822 N CLINTON ST
--MINNIE MRS RETD R2012 COOPER AV
--RAYMOND W (VIRGINIA) V-PRES TREAS GRANT GROCER CO R4567 DARTMOUTH DR
SERVA JOHN M COOK VA HOSP H620 W GENESEE AV
SERVALL COMPANY JAMES ROESE MGR 1100 S WATER ST
SERVICE AIDS (KENNETH N RATCLIFF) DETECTIVE AGCY 1916 GREEN ST
SERVICE BUILDING 107 HAYDEN ST
SERVICE REALTY INC CARL G KING PRES MRS VIOLET N KING SEC 107 HAYDEN ST
SERVIS ELAYNE R (WID LIN A) PRES SERVIS ELECTRIC CO H1100 TREANOR ST
SERVIS ELECTRIC CO, Elayne Servis Pres, Residential, Commercial And Industrial Wiring And Rewiring, 1563 Treanor St (48601), Tels 754-1361 And 754-0850
SERVIS FRANKLIN J WHSEMN DAVIS CARTAGE R MIDLAND MICH
SESCO WILLIE PLANT MGR ROBERTSON'S INC R6307 STATE ST
SESSIONS GERALD E (LAUREL L) H120 S BATES ST
--H R (ALICE J) TREAS WICKES CORP H28 W HANNUM BLVD
--JANET STUDT R28 W HANNUM BLVD
SESSNER CHARLES G (NANCY) CIVIL ENGINEER SPICER ENGINEERING R BAY CITY MICH
SETTLE BOOKKEEPING SERV (WM A SETTLE) 518 GRATIOT AV
SETTLE HELEN M MRS TYP SETTLE BKPG SERV R1014 WEBBER ST
--JOANN MRS H1008 WEBBER ST
--MARY MRS R1014 WEBBER ST
--WM A (HELEN M) (SETTLE BKPG SERV) H1014 WEBBER ST
--WM P CLK BKPG SERV R1014 WEBBER
SETTO WM (FAY) FCTY WKR SAG STEERING GEAR H1151½ S WARREN AV
SETTY GLENN I (BERNICE C) CHIROPRACTOR 1705 W MICH AV H1705 W MICHIGAN AV
SEVEN SEAS LOUNGE EDWIN M HUFF MGR TAVERN 119 S WASHINGTON AV
SEVEN UP BOTTLING CO ROBERT J ALLORE MGR 2717 N WASHINGTON AV
SEVENTH-DAY ADVENTIST CHURCH 2600 WADSWORTH AV
SEVENTH-DAY ADVENTIST CHURCH REV D J DONESKY PASTOR 1214 N MICHIGAN AV

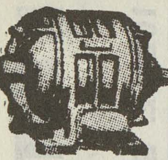
IMPERIAL MOTORS
THE HENRY ELECTRIC CO.
Electric Motors
New, Rebuilt and Repairing
PHONE 754-1421
1716 S. Jefferson Ave.

The Catholic Weekly
Authorized Diocesan Newspaper for the Dioceses of Saginaw and Lansing, covering 31 Counties
COMBINED CIRCULATION 54,500
1520 Court St. P.O. Box 1405 Tel. 793-7661

SEVERANCE CHARLES M (Gloria D), V-Pres-Treas-Asst Genl Mgr, Severance Tool Industries Inc, 3790 Orange PO Box 1866-H, Tel 753-8421, H2534 Julianne Dr (48603)
--HARRY H (E MARIE) ESTIMATOR SEVERANCE TOOL H603 DAVENPORT AV
SEVERANCE HENRIETTA D MRS, V-Pres Severance Tool Industries Inc 3790 Orange, PO Box 1866-H, Tel 753-8421, R3418 Sheridan Av, Tel 753-5951
--LARRY J USN R603 DAVENPORT AV
--RALPH P (JOAN) MGR EVANGEL FILM & CH SUP
SEVERANCE ROLLIN M (Henrietta D) Pres-Genl Mgr Severance Tool Industries Inc, 3790 Orange, PO Box 1866-H, Tel 753-8421, H3418 Sheridan Av, Tel 753-5951
SEVERANCE TOOL INDUSTRIES INC Rollin M Severance Pres-Genl Mgr Charles M Severance V-Pres-Treas-Asst Genl Mgr, Henrietta D Severance V-Pres, Nora Huff Sec, Manufacturers Of Midget Mills, Special Cutters For Deburring, Countersinks Taper Reamers, Counterbores, Spot Facers, Trepanning Tools, Tube Deburring And Ball Socket Reamers 3790 Orange, PO Box 1866-H, Tel 753-8421 (See Page 36 Buyers' Guide)
--WM E REV (YVONNE R) PASTOR ASSEMBLIES OF GOD CHURCH H4656 WAKE ST
SEVERIN ALVIN JR WLDR SAG STEEL & IRON WKS R458 N 2D AV
--ALVIN J JAN YMCA H458 N 2D AV
--JAMES W (JOAN L) APPRENTICE TOOL MKR HELFRECHT MACH R2555 E GREENDALE
--ROBT STUDT R2720 ADAMS BLVD
--WM H (GERTRUDE M) RETD H2720 ADAMS BLVD
SEVERSON LEONARD (SHIRLEY) EMP DIXIE CASH & CARRY H593 HOMEDALE ST (C) APT 1
SEVOY MARGARET (WID RALPH G) DEP CLK CITY H2025 NEWBERRY ST
SEWARD MERTON JR (FAITH) STAFF MGR PRUDENTIAL INS R BAY CITY MICH
SEWELL JOHNNY (BETTY L) MLDR CHEV GREY IRON H1018 CREGO BLVD
SEWERE JAMES (LILLIAN J) MACH OPR CHEV SAG FDRY R3019 S WASHINGTON AV
SEXTON LOUELLA MRS H401 N 16TH ST
SEY EDW M OPR NYC SYS R SHIELDS MICH
SEYMORE AUGUST J (ALMA M) METAL PTRN MKR CHEV SAG FDRYS H636 PIONEER TR (C)
--EARL S (EDNA E) FORMN BAKER PERKINS H2960 EDDY ST (C)
--WAYNE H CLK ANDERSEN BUILDERS' SUP R2960 EDDY ST (C)
SEYMOUR HAROLD R (KATH) GRINDER SAG STEERING GEAR H1606 SWEET ST
--JERRY G (SALLY) ELECTN ATHERTON ELEC R ST CHARLES MICH
--LILLIAN M (WID TRUMAN) H517 S WEBSTER ST

KAISER ALUMINUM HOUSE SIDING
authorized dealer
Mechanics & Company
1712 NEWBERRY - SAGINAW, MICHIGAN
PHONE 793-0245
DAVID R. EURICH
Your assurance for a beautiful home now

SEYMOUR
--SUSAN C (WID T CARL) H1120 CONGRESS AV
--THOMAS C (ANNA B) TOOL & DIE MKR LUFKIN RULE H3044 ADAMS AV
--WAYNE T (JOYCE A) SLSMN WICKES H1936 OWEN ST
SHABLUK JUDITH A OFC SEC FOULDS & ZEROS R2790 HOSPITAL RD
SHACK NELLIE MRS R419 N 13TH ST
SHACKELFORD ALAN STUDT R1904 W MICHIGAN AV
--BREWSTER SHIP CLK SAG MALLEABLE IRON R2311 PHOENIX ST
--CAROL L MRS DEPT ASST HOYT PUB LIBRARY R1904 W MICH AV
--ELEANOR MRS NURSE SAG GENL HOSP H522 N 12TH ST
--HUGH (CAROL L) TCHR ARTHUR HILL HIGH SCH H1904 W MICHIGAN AV
--KENNETH (MARION) RETD H2311 PHOENIX ST
--MARTIN STUDT R1904 W MICHIGAN AV
SHACKLEFORD CLIMITH (MARY A) LAB CHEV GREY IRON H528 N 26TH ST
SHACKLETON JAMES M (MARIE K) PRES CENTRAL NATL BANK H305 N ELM ST
SHACKS KINMOST USAN R1235 N 29TH ST
--LEE JR (MARY) LAB CHEV SAG FDRY'S H1309 N 29TH ST
--LEE (LILLIAN) PULP OPR CHEV GREY IRON H1235 N 29TH ST
--LILLIAN MRS CHEF ST MARY'S HOSP R1235 N 29TH ST
--ROSIE L R1235 N 29TH ST
--WILLIE J H803 N 26TH ST
SHADA ALF J RETD H2926 S JEFFERSON AV
SHADDEAU BILLIE TCHR R1833 N MICHIGAN AV
--FLOYD F (JOAN M) MGR MONUMENTAL LIFE INS H3268 CHURCH ST (C)
--MORSE W (MARION L) ELECTN H1833 N MICHIGAN AV
SHAFER SEE ALSO SCHAEFFER SCHAEFFER SCHAFER SCHAFFER AND SHAFFER
--GERALD A (PATRICIA A) SERVMN C P CO H2401 COOPER AV
--HARLEY A (THELMA G) SUPT SCHWANBECK'S COLD STGE H1617 N OAKLEY ST

SPORTS TAKE OUT AND DAIRY BAR
★
1604 Janes at 10th 752-0986

GREAT-WEST LIFE ASSURANCE CO.
DONALD W. BLAESSER, Mgr.
4855 State Tel. 793-3480

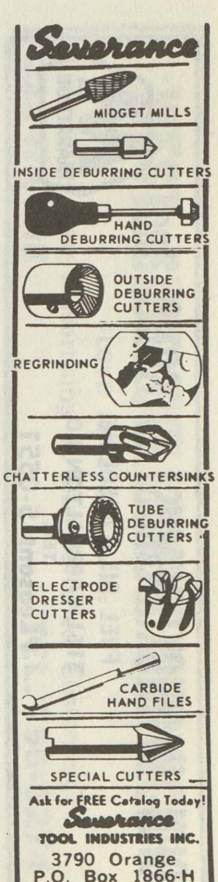

W. J. POLZIN DRAPERIES
DRAPERIES ★ CURTAINS ★ SLIP COVER MATERIALS
Hours 9:00 A.M. to 5:00 P.M. Daily — Closed Saturdays
1310 N. Michigan Av. Phone PLeasant 5-1733

JOHN H. NICKODEMUS & SONS, Inc.
FUEL OIL & GASOLINE
3161 CARROLLTON RD.
TEL. PLeasant 5-0551
MARATHON

THE J. W. IPPEL CO. Dry Goods
ESTABLISHED 1891
PHONE 793-8620

United Automobile Workers
Of America
Chevrolet Transmission
Local 467
PL 3-9661 2902 SHERIDAN

SHAFER
--HAROLD M (ANGELINE L) DLR CROSSTOWN SERV CENTER R3240 SCHUST RD
--JACOB R1019½ MAPLE ST
--LESLIE L (MYRA) LABOR RELATIONS DIR CENTRAL FDRY DIV R320 SOMERSET RD
--NORMAN S (SANDRA L) DRIVER SAG CENTRAL OIL & GAS SERV H613 N OAKLEY ST
SHAFFER SEE ALSO SCHAEFER SCHAEFFER SCHAFER SCHAFFER AND SHAFER
--DELBERT J (MARY) FORMN CHEV SAG FDRY H2847 CONGRESS AV
--HERMAN L (MAXINE Z) SLSMN ED'S RENTAL SERV H1425 FENTON ST
--IDA E MRS IRONER ROBERTSON'S INC R2608 COLLINGWOOD ST
--MELVIN S (GERTRUDE E) RETD H1337 ATWATER ST
--RAYMOND L (IDA E) EMP EASTERN WRECKING H2608 COLLINGWOOD AV
--VERL W (BARBARA) CONSTNWKR H2817 SAMUEL DR
SHAFFNER KEITH T (OLIVE L) RETD H2408 DAVENPORT AV
SHAFLEY EARL L (ROSE M) TCHR EDDY JR HIGH SCH H2122 PERKINS ST
--JACK (ROBIN C) H2337½ S MICHIGAN AV
--LAWRENCE EQUIP OPR RUBEN C SCHULTZ R5280 EAST ST
SHAFNITZ JACKIE SLSMN WM MEYER
SHAFT GLORIA J MRS MACH OPR ILL SHADE DIV OF SLICK R2715 S JEFFERSON AV
--HENRY PRES AMALGAMATED LOCAL UNION 522 (CIO UAW)
--HENRY L (GLORIA J) LAB CHEV SERV PARTS H2715 S JEFFERSON AV
--NANCY MRS WAITRESS MEL'S RESTR R721 MONROE ST
--WALTER L (NANCY L) CRANE OPR SAG MALLEABLE IRON H721 MONROE ST
SHAHAN PAUL E (JUDITH) ACCT CENTRAL FDRY DIV R821 MILLER ST
SHAHEEN JOHN E (PATRICIA A) MGR SAG MOBIL HOME & SLS H2501 SAMUEL DR
SHALER CLIFFORD (JOYCE A) GRINDER S&E MACH PROD H4141 MORRIS ST
--EARL (EVELYN) CLK DOM'S GRO H2120 DEINDORFER ST
--EARL JR (LAURELLA A) CARRIER PO H3481 DALE RD
--EDITH M (WID GLENN G) H1010 MARTHA ST
--EDITH N R SAG GERIATRICS
--FORREST H (MARIE E) MACH EATON YALE & TOWNE H902 S 12TH ST
--HAROLD J (SHIRLEY M) R902 S 12TH ST
--JAMES J (PATRICIA) SERVMN C P CO R CARO MICH

SHALER
--JOSIE (WID DWIGHT) H1635 HOLMES ST
--MARIE MRS CHKR AL'S FOOD MKT R902 S 12TH
--PHYLLIS E MRS WAITRESS RAMONDS FINE FOODS R1916 E HOLLAND AV
--RICHD J (BARBARA K) MACH EATON MFG H615 DEARBORN ST
--SHIRLEY M AMBLR SAG PRODUCTS R4146 KETCHAM
SHALTRY GERALD L USAF R915 HOYT AV
--J LAURENCE (FRANCES M) RETD H915 HOYT AV
--JEANNE E INTERVIEWER INT REV H1844 E GENESEE AV
--JOHN D STUDT R915 HOYT AV
--KATHLEEN R915 HOYT AV
--ROBT J (DOROTHY L) REPR TEL CO H4800 WEBBER ST
--THERESE S TECH SAG GENL HOSP R915 HOYT AV
SHAMIYEH LABIB BACTERIOLOGIST SAG OSTEO HOSP H2401 N CAROLINA ST
SHAMROCK BAR (WM PROULX) TAVERN 114 N HAMILTON ST
SHANAHAN CLYDE (MARGT) DEPT MGR K-MART H1806 WOOD ST
SHANANAN ANN E H427 N BOND ST
SHANDS DAVID STUDT R1029 E HOLLAND AV
SHANER ARLENE C DEPT MGR KROGER'S R707 S MASON
--DARRELL D (A CARLA) H707 S MASON ST
SHANK ELLEN R3535 ST CLAIR ST (C)
--WARREN C (IDA J) DRIVER SAG MALLEABLE IRON H3535 ST CLAIR ST (C)
SHANKEL CHESTER STUDT R708 S FAYETTE ST
--NORMAN G (SHANKEL TRENCHING & EXCAVATING) H708 S FAYETTE ST
--RUTH CLK DE LUXE DRY CLNS & SHIRT LNDRY R1721 N HAMILTON
SHANNON ADA (WID THOMPSON G) RETD H2594 GEMINI ST
--ANTHONY W ZOO SUPVR CITY DIV OF PARKS R1927 KOLLEN ST
--CHARLES D (ANNETTE M) MILLWRIGHT SAG STEERING GEAR H1142 LINDSAY DR
--G JEROME (ANNEROSE) SLS EXEC PARTS ASSOCIATES INC H4845 IRONWOOD ST
--GENE (BETTY) PORTER SHOPPER'S FAIR R430 S 13TH ST
--MARY J HEAD CHECKER PARK & SHOP SUPER MKTS H2975½ HERMANSAU ST (C)
--PATRICIA STUDT R4845 IRONWOOD ST
--THOS TCHR ST CASIMER SCH R2523 S JEFFERSON AV
SHANTZ A A (ALICE M) EMP SAG STEERING GEAR H215 N WEBSTER ST
--ANN A EXEC SEC GREAT LAKES EXPRESS R215 N WEBSTER ST
SHAPLAND DUANE H (NANCY X) SHT MTL WKR H345½ SHATTUCK RD (C TWP)
SHAPLEIGH WM M (RAYE H) ENG SAG MALLEABLE IRON PLANT H4336 BRADFORD DR
SHAPPE DIANNE INSTR MERLE NORMAN COSMETICS STUDIO R2839 E OHIO
SHAPPEE EUG (BETTY J) H3306 OAKWOOD AV

FIRST IN SAVINGS - FIRST IN HOME LOANS
FIRST SAVINGS
OF SAGINAW 4½% PASSBOOK ACCOUNTS 5% and 5¼% BONUS SAVINGS CERTIFICATES

SHAPPEE
--GLEN A (VERA D) PATERN DEPT WKR CHEV GREY IRON H3727 HANCHETT ST (C)
--RALPH G (DIANNE) SHT MTL WKR VALLEY CORNICE & SLATE R2839 OHIO ST
--THOMAS G R3727 HANCHETT ST (C)
--VERA CASE WKR COUNTY SOC WELFARE BD R3727 HANCHETT ST
SHARAR CLARENCE F (EMILY) SET-UP MN EATON YALE & TOWNE INC H1828 DURAND ST
--DONALD (SHIRLEY) FCTY WKR CHEV TRANSMISSION H4891 LEASIDE DR
--JAMES USN R616 S OAKLEY ST
--JERRY C (MARY A) EMP EATON YALE & TOWNE H929½ N MASON ST
--JOHN W (DOROTHY A) TIN SMITH EATON YALE & TOWNE INC H616 S OAKLEY ST
--JOHN W JR (KATHLEEN V) MACH EATON YALE & TOWNE H1011 CLEVELAND ST
--NADINE E NURSE V A HOSP H3353 SHERIDAN AV
--ROGER J (GAYE M) MTCEMN CANTEEN SERV R SHEILD MICH
SHARICK DELIA E RETD H2809 WEISS ST
SHARKER FRANK DRIVER CHEV SAG FDRYS H421 CARROLL ST
SHARKEY DALE E USMC R917 N MASON ST
--DONALD R917 N MASON ST
--GERALD H1003 S MICHIGAN AV
--LOUIS N (BETTY A) DRIVER INTER CITY TRUCKING H917 N MASON ST
SHARKO NICK (CELIA J) (NICK'S MTR SALES) H4395 JAMESON ST
SHARON ROBT SLSMN STAN DUDEWICZ REAL EST
--ROBT E (MARILYN F) INS CLK TEAMSTER CHAUFS WHSEMN & HLPRS LOC UN NO 486 H1600 GREENWICH ST
SHAROW GERALD A (MARTHA L) REPRMN TEL CO H2507 BRUNKOW CT
SHARP DOROTHY CHKR KROGER'S R3421 HAROLD ST
--GEO ACCT STEVENS MOVING & STGE R AUBURN MICH
--JAMES (CAROLYN M) MACH SAG STEERING GEAR H314 N BAUM ST APT 1
--JAMES E H370 S 4TH AV APT 3
--LAWRENCE E (DELLA M) ASMBLR CHEV SAG FDRYS H3410 HAROLD ST
--M ANNE STUDT R2790 CLAIRMONT DR
--MARTIN (SHARON) EMP MET LIFE INS H4972 FONTAINE BLVD APT 2
SHARP MARTIN C (MARGARET), PHYSICIAN, 1803 N MICHIGAN AV (48602), TEL PLEASANT 3-7977 H2790 CLAIRMOUNT ST, TEL 793-3283
--NORA L WITH CARMAN CO H207 N WEBSTER ST
--PHYLLIS STUDT R3421 HAROLD ST
--REX P (DOROTHY L) MACH OPR CHEV TRANS H3421 HAROLD ST
--VIRGIL E (MARY H) LATHE OPR SAG PRODUCTS H1402½ LAUREL ST
SHARPE DONALD J (LORENTIENE) CLK C & O RY H2317 BANCROFT ST
--DOROTHY MRS PRIN MOPLEY SCHOOL R1027 GLENMEADOW CT

MOOSE LODGE NO. 82
(Local Order Of Moose)
220 N. Hamilton 793-9733

SHARPE
--G ROY (EVA A) MGR THE WAYNE SOAP CO R1834 MAPLERIDGE (C)
--JENNIE E (WID JOHN) H1706 N BOND ST
--KAREN MRS TCHR NORTH INTERMEDIATE SCH R1473 WILSON ST
--MARION J MRS RETD H1923 ESSEX ST
--NELSON IRON WKR SAG STEEL & IRON WKS R ZILWAUKEE MICH
--THOS B (KAREN R) TCHR SAG BD OF EDUC H1473 WILSON AV
--THOS W (DOROTHY) STOCK CLK SECOND NATL BANK R1027 GLENMEADOW CT
--VELMA M (WID CLARE E) TELETYPE OPR C & O RY H1512 CHESTNUT ST
--WM R1102 S WARREN AV
SHARPER HOWARD STUDT R619 N 8TH ST
--INEZ MRS BARBER BARBARA'S BARBER SHOP R525 N 11TH ST
SHARRER ROBT R (BETTY J) MGR WINKELMAN'S H2833 HEMMETER RD
SHARRON CAROLYN WAITRESS CONNIE'S LOUNGE H909 HESS AV
SHARROW CHARLES A (JANET R) H3307 ELM ST (C)
--ESTHER W (WID ROY) H1612 BAY ST
--WALTER L MTCEMN SAG MALLEABLE IRON H3140 RAY ST
SHATTUCK CHERYL J OFC CLK C P CO R VASSAR MICH
--CLARE S (BEATRICE M) RETD H920 AMES ST
SHATTUCK COIN OPERATED LAUNDROMAT (RALPH R KUNITSER) 510 SHATTUCK RD (C TWP)
SHATTUCK EARL W (MINA E) V PRES SAG PROCESSING & SUP CO H2540 HAENLEIN DR
--GUY W (ELLEN M) RETD H607 ELEANOR AV
--JAMES R PNTR CONTR 517 MADISON ST H517 MADISON ST
SHATTUCK MARKET (ROCCY J GIANVECCHIO) GRO 417 SHATTUCK RD (C TWP)
SHATTUCK PLAZA 572 SHATTUCK RD (C TWP)
SHATZMAN HENRY MGR WEBSTER MEN'S WEAR R5401 THERESA ST
SHAUERS JAMES H1213½ N 9TH ST
SHAUGER DARYL STUDT R2435 WHITTIER ST
--HAROLD T (BERNEDA) OFC MGR FARM BUREAU SERVICE H2435 WHITTIER ST
--LYNN DRIVER BRUCE CARTAGE & MOVING R MIDLAND MICH
--THOS TRUCK HLPR BRUCE CARTAGE & MOVING R MIDLAND MICH
SHAULL WM E (DIXIE L) TOOL MKR B&K TOOL & DIE CO H2889 SHAHEEN DR

LABORERS LOCAL 1098
LABORERS INTERNATIONAL UNION OF
NORTH AMERICA
310 State Office Bldg., 203 N. Jefferson
Tel. 752-6146

WEST SIDE COLLISION SERVICE
FLOYD HUBBARD, Owner
"Our Best Advertising Is Our Satisfied Customers"
222 WAYNE TEL. 755-5274

Leidlein AGENCY, INC.
Complete INSURANCE Service
103 Bearinger Bldg.
Tel. 752-6106
YOUR Independent Insurance AGENT

REO-MACK SALES & SERVICE CO.
Complete Sales and Service
Truck Parts — Any Make
314 N. WATER ST. PHONE 753-4481

SAGINAW MALLEABLE IRON PLANT
(CENTRAL FOUNDRY DIVISION OF
GENERAL MOTORS CORP.)
37 Florence, West Side, 48605 Tel. 755-0911

United Automobile Workers Of America Saginaw Steering Gear Local No. 699
(AFL-CIO)
1911 BAGLEY ST. PL 5-0569

SHAVER CARLYLE (LUCY) WLDR SAG SHEET METAL PARTS R4831 CLUNIE
--HELEN T MRS WAITRESS BANCROFT HOTEL H2558 BALDWIN AV
--LINDA OPR LORETTE BEAUTY SALON R1100 SARATOGA LA
SHAVRNOCH JAMES V (ANN M) ASSMBLR BUICK FLINT MICH H2102 STATE ST
--JOSEPH (AGNES A) RETD H1514 STANLEY ST
SHAW ALEX F (PHYLLIS J) BKPG SERV 1220 COURT ST H2001 BROCKWAY ST
--ALMA D (WID JOHN) H3018 HARRISON ST (C)
--ANTONIA MRS H1034 N WASHINGTON AV
--BEVERLY M BKPR SPICER ENGINEERING R2709 COURT ST
--BOBBY (FLORESTINE M) FDRY WKR CHEV SAG FDRYS H629 N FRANKLIN ST
--DELORES AIDE HOYT NURSING HOME R3275 S 6TH ST APY 8
--DONALD V (BEVERLY M) SURVEY CHF SPICER ENG H2709 COURT ST
--DORIS A SEC HARRIS & FISCHER IRON WORKS INC R3018 HARRISON ST (C)
--EDWIN L (PATRICIA J) GENL MGR NEW YORK LIFE INS H1555 VANCOUVER DR
--ELAINE N BKPR SAGINAW NEWS H408½ S HARRISON ST
SHAW ELECTRONIC CARL GLANTON MGR 3710 EAST ST
SHAW ELTON W (HELEN E) PLANT SECURITY CHEV TRANS H4824 BROOK DR
--GERALDINE SLSWN ARLAN'S R918 S 12TH ST
--GRACE E MRS MGR TED SHAW ACCOUNTING SERV R425 HUNTER ST
--HAZEL R (WID LAWRENCE) H146 S CHARLES ST
--HECTOR C (URSULA J) MACH OPR SAG STEERING GEAR H407 E HOLLAND AV
--JAMES C (GENEVIEVE M) CLK LUFKIN RULE H2969 WHITTIER ST
--JOHN WHSEMN VALLEY SWEETS R401 W GENESEE AV
--JOHN M IN CHGE U S NAVY RECRUITING STA R1906 HANDLEY
--L GRACE (WID VERN) RETD H1416 AVON ST
--LESLIE (ANNIE B) CRANE OPR SAG MALLEABLE IRON H924 CARLISLE ST
--LOTT (MINNIE) RETD H220½ N 2D AV
--LUCILLE J MRS NURSES AIDE ST MARY'S HOSP R918 S 12TH ST
--MARIE SUPVR SUNSHINE BISCUITS R3018 HARRISON ST (C)
--MELVIN ATNDT PAUL'S STANDARD SERV
--NELLIE E (WID WM) SMSTRS H FIEGE A SON H1720½ N WOODBRIDGE ST

SHAW
--ORRIN J JR (ANNA L) RETD H2317 HILL ST
--PHYLLIS J MRS OFC SEC ALEX F SHAW R2001 BROCKWAY ST
--RICHD E (FRANCES) ADJ WESTERN INS R1815 WENONAH
--ROBT R (DORIS L) CRANE OPR COMBUSTION ENG H4204 WEBBER ST
--RONALD (LUCILE) R918 S 12TH ST
--RUSSELL B (HELEN D) MTCEMN CITY AUDITORIUM H911 RANDOLPH ST
--SAM (BETTY) FDRY WKR SAG MALLEABLE IRON H303 CARROLL ST APT 6
SHAW TED ACCOUNTING SERVICE (THEODORE J SHAW), ACCOUNTING SYSTEMS INSTALLED AND MAINTAINED STATE AND FEDERAL TAX SERVICE 314 N MICHIGAN AV (48602), TEL 793-9646
SHAW THEO J (GRACE E) (TED SHAW ACCOUNTING SERV) H425 HUNTER ST
--VIVIAN H1019 FARWELL ST APT 1
--WILLIE LAB MALLEABLE IRON R326 S 11TH ST
SHAWHAN JOHN T ORGAN BLDR 1124 MALZAHN ST H1124 MALZAHN ST
--KATH (WID PERRY) R1124 MALZAHN ST
SHAWL K ANN (WID WALLACE) CLK TEL CO H603 N ANDRE ST
--MICHL D PNTR R603 N ANDRE ST
--SUE-ELLEN OPR TEL CO R603 N ANDRE ST
SHAY ARTHUR D (VIOLA) MTCEMN CHEV GREY IRON H4435 JAMESON ST
--CATH C (WID JOSEPH H) H637 SHERIDAN AV
--DONALD J (MARY L) (SHAY WATER & BEVERAGE CO) H1121 S MICHIGAN AV
--GERTRUDE M MRS H515 WAYNE ST
--JOHN C (MARY E) (SHAY WATER & BEVERAGE CO) H300 LARCH ST
--MARY E MRS X-RAY TECH SAG MALLEABLE IRON R300 LARCH ST

SHAY WATER & BEVERAGE CO (Donald J And John C Shay), Artesian And Distilled Water, Squirt, Hires Root Beer, Dr Pepper And Crush Flavors 109-113 N Niagara St (48602), Tel 793-8530

SHEA CECELIA MRS TCHR LINCOLN SCHOOL R115 HEYN
--CHARLES J JR (MARJORIE E) (SHEA FUNERAL HOME) H1005 E GENESEE AV
--ELINOR M (WID CHAS F) OFC SEC ST MARY'S CATHEDRAL SCH H520 S JEFFERSON AV

SHEA FUNERAL HOME (William F And Charles J Shea Jr), Funeral Directors 1005 E Genesee Av (48607), Tel PLeasant 5-8650

SHEA JAMES M EMP SAG STEERING GEAR R520 S JEFFERSON AV
--JOAN W (WID WM H) NURSE VISITING NURSE ASSN H3157 STATE ST
--JOSEPHINE B (WID JOSEPH G) TCHR HALEY SCH H1122 STEPHENS ST
--KATHLEEN M STUDT R520 S JEFFERSON AV
--KEVIN STUDT R1005 E GENESEE AV

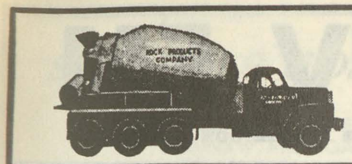

SAGINAW ROCK PRODUCTS
Ready Mixed Concrete Delivered On The Job
CRUSHED LIMESTONE - SAND and GRAVEL
Call Anytime PLeasant 4-6589

SHEA
--LAWRENCE J STUDT R520 S JEFFERSON AV
--MAUREEN STUDT R1005 E GENESEE AV
--MICHAEL C STUDT R115 HEYN AV
--PATRICIA A STUDT R115 HEYN AV
--WM F (CECELIA) (SHEA FUNERAL HOME) H115 HEYN AV
--WM R CORONER COUNTY R1815 STARK ST
SHEAR JAMES E (MARCELLINE E) PRES SHEAR TIRE H3804 N MICHIGAN AV (C)
--KENNETH JR R50 BRETTON PL
--KENNETH R (RUTH C) APPR R M SHEAR TOOL & GAGE H50 BRETTON PL
--MARCELLINE MRS SEC-TREAS SHEAR TIRE R3804 N MICH AV (C)
--ROBERT M (MARIAN W) PRES-TREAS SHEAR TOOL H28 28 ARDMORE PL
--RUTH C DEPT ASST ST LUKE'S HOSP R50 BRETTON PL
--SALLY STUDT R28 ARDMORE PL
SHEAR TIRE CO JAMES E SHEAR PRES MRS MARCELLINE SHEAR SEC-TREAS 737 WALNUT ST (C)
SHEAR TOOL INC, Robert M Shear Pres And Treas, Mrs Marian W Shear V-Pres-Sec, Precision Gages, Dies Jigs, Fixtures And Special Machinery 5763 Dixie Hwy (48601), Tel 755-6539
SHEARD MANUEL JR (ESTHER) GRINDER SAGINAW FOUNDRIES CO H351 S 5TH AV
--ZENOBIA R351 S 5TH AV
SHEARER NORMA W (WID HARRIET) BUYER WM C WIECHMANN CO H1038 WEISS ST
--RICHD E (ALICE A) LINEMN CP CO H2886 BEDFORD ST
SHEBESTER JOHN C (LEATHA B) DRIVER REICHLE SUP H1566 BEECH ST
SHEDRICK EDDIE B (MINNIE) RETD H1608 FINDLEY ST
--SAML L (GUSSIE) H600 CARROLL ST
SHEEDY BARBARA A RECPT FARLEY & FIELD R4241 ANN ST
--CHRIS C (MARION A) RETD H4241 ANN ST
SHEEHAN MARGT MRS TCHR HENRY A DOERR SCH R RD 53 BAY CITY MICH
SHEEHY MICHL C (COIEANN) COLLN MGR FORD MTR CREDIT CO H2323 STATE ST
SHEELEY CHARLES JR STUDT R3221 LIVINGSTON DR
SHEESLEY ROBT HLPR B&M HTG R BAY CITY MICH
SHEET METAL WKRS LOCAL 408 CARL L DE SONTO AGT 731 GRATIOT AV
SHEETS BUDDY LAB US GRAPHITE R823 SHERIDAN AV
--DON R (ALVINA C) MACH REPR SAG STEERING GEAR DIV H1822 WHEELER ST
--EUGENE E (GLENNA P) PHYSICAL DIR YMCA H3415 COURT ST
--JACK (NANCY J) DIE MKR SAG STEERING GEAR H1920 KOLLEN ST
--JOHN W (ARNETA I) ENG DEPT WKR SAG STEERING GEAR DIV H1804 ZAUEL ST
--LEWIS E RETD H1923 E HOLLAND AV
--VIRGINIA A MRS SLSWN WINKELMAN'S R2419 STATE ST

Saginaw
MACHINE AND TOOL COMPANY
Telephone 753-8465
302 Throop St.
SAGINAW, MICHIGAN

SHEFFIELD OTIS (MINNIE) LAB CHEV SAG FDRYS H215 S 4TH AV
SHEFSKY BENJAMIN (MARTHA) MACH OPR EATON MFG H3322 CONGRESS AV
--MARTHA SLSWN HEAVENRICH BROS R3322 CONGRESS
SHEK JOHN L (PATRICIA) PHYS 803 N MICHIGAN AV H11 W HANNUM BLVD
SHELBY ALEX L (CATH P) CHKR BUICK (FLINT) H140 S ANDRE ST
--DONALD W (LUCILLE) CORE MN CHEV GREY IRON H218 N 4TH AV
--HELEN R INVESTIGATOR AIDE GEO W MARTI R331 S 29TH ST
--JAMES I (LOLA A) CARRIER PO H1611 ESSLING ST
--JOHN (HELEN R) CORE-MAKER CHEV SAG FDRYS H331 S 29TH ST
--LOLA MRS TCHR LINCOLN SCHOOL R1611 ESSLING ST
--ROBT C (FANNIE) POLICEMN CITY POLICE DEPT H227 S 19TH ST
--WM RETD H3621 STATE ST
SHELDON BERTUS L (DELORES A) PNTR AUSTIN CO H931 SIMONEAU ST
--H DALE (SHIRLEY J) (SHELDON'S GROCERY) R1222 TIMOTHY
--LAWRENCE (PATRICIA) DRIVER GROCERS BAKING R HARRISON MICH
--MELVIN (BE ASTER) CLK STANDARD ELEC R BRIDGEPORT MICH
--PHILIP DRILL PRESS OPR SAG PRODUCTS R1915 FORDNER
--SUEL A (BERNICE H) PHYS 124 S JEFFERSON AV RM 515-16 H77 ELMVIEW CT
--WM D (JEAN) (SHELDON'S GROCERY) R1147 PACELLI
--WM W (BEULAH L) RETD H4229 EMERICK ST
SHELDON'S GROCERY (WM D AND H DALE SHELDON) 1150 VINCENT ST
SHELER CARL L (WILMA M) (CARL'S MARATHON SERV) H2333 BANCROFT ST
SHELEST MOLLY (WID JOHN) H2144 S WASHINGTON AV
SHELL ARNOLD D (LESLEY A) REPR SAG STEERING GEAR H2936 APOLLO DR
--DARLAND (BESSIE) (TEXACO GAS STA) R4286 ALVIN
--JAMES E (OLLIE P) DRIVER SAG MALLEABLE IRON H353 S 31ST ST
SHELL OIL CO (BULK PLANT) (HAROLD J KENDALL) 1903 DURAND ST
SHELL ROBT L (JOYCE) BR MGR KRESGE'S R STARK ST
SHELLBROCK JOHN (BETTY J) WITH NELSON J BERRY & SON H2620 VAN ETTEN ST
SHELLEY CHARLES A (ESTHER M) PERSONNEL MGR LUFKIN RULE CO H3221 LIVINGSTON DR
--ESTHER M MRS TCHR BAILLIE SCHOOL R3221 LIVINGSTON DR

MADAY
CONSTRUCTION
MASONRY
BLOCK
BASEMENTS
•
TEL.
SWift 2-3257
If No Answer
CALL
SWift 2-5317

THE WICKES CORPORATION
ESTABLISHED 1854
515 N. WASHINGTON AVE.
PHONE 754-0411

WNEM TV FM
Wenonah Hotel Lobby • Telephone TWinbrook 3-4504

SHIELDS BODY SHOP
FREE ESTIMATING — BUMPING and PAINTING
"FRAME MACHINE and WHEEL ALIGNMENT"
6935 Gratiot 48603 Tel. SWift 2-7041

GEORGE SCHEMM AGENCY
GENERAL INSURANCE
AGENT FOR
FRANKENMUTH MUTUAL INSURANCE CO.

UNITED DAIRY AND BAKERY WORKERS
A.F.L.-C.I.O.—LOCAL 87
2902 Sheridan Avenue Saginaw, Michigan 48601
Telephone 752-4713

SHELLEY
--PATK R3221 LIVINGSTON DR
SHELLS ALLENE STUDT R755 SHERMAN ST (C)
--MOLLY STUDT R755 SHERMAN ST (C)
--ROBT E STUDT R755 SHERMAN ST (C)
--SAM (CHRISTINE) MLDR SAG MALLEABLE IRON H755 SHERMAN ST (C)
--WM C (MARGT) EMP US GRAPHITE H1200 DILLON ST
SHELLY WARREN L TCHR SOUTH SCHOOL R8115 EVERGREEN PK DR
SHELSON ESTHER E (WID JOHN) H2960 WEISS ST
--WM (COLLEEN H) ELECTN 2811 HEMMETER RD H2811 HEMMETER RD
SHELSWELL ROBT W DIE MTCE MEANS STAMPING CO R9960 GEDDES RD
SHELTON DAVID STUDT R2249 S NIAGARA ST
--ELLEN MRS CASH RUSSELL ELEC R1214 S WASH AV
--FRED S RETD R2222 CUMBERLAND ST
--H T DRIVER GENL HWY SERV R DETROIT MICH
--HAROLD E (PENNY) MACH JOHNSON CARBIDE PRODS R5948 DIXIE HWY
--JAMES (NOVELLA) CORE SETTER CHEV GREY IRON H3039 RUSSELL ST
--JAMES T (BARBARA A) BRKLYR H2249 S NIAGARA ST
--NOVELLA MRS NURSING AIDE ST MARY'S HOSP R3033 RUSSELL ST
SHELTRAW FLORENCE A (WID WM) RETD H1205 JACKSON ST
--HOWARD G (MARY C) DIR COMMUNITY DEVELOPMENT DEPT H1026 S JEFFERSON AV
--LEO J (SARAH J) TSTR TEL CO H1535 SIOUX PL
SHENTZOS CONSTANTINE TYPESETTER SEEMANN & PETERS R2946 RUSHMORE
SHEPARD SEE ALSO SHEPHARD SHEPHERD AND SHEPPARD
--DORIS M OFC SEC SAG STEERING GEAR H2125 BAY ST APT 1
--EUG G (ELAINE G) REPR CHEV TRANS H3013 ROBERTS ST
--GLADYS SMSTRS PAUL'S VALLEY CANVAS PRODUCTS R654 S 10TH ST
--GORDON SLSMN DUDLEY PAPER R BAY CITY MICH
--JAMES (GLADYS R) FDRY WKR CHEV GREY IRON H654 S 10TH ST
--JAMES (VIVIAN) FDRY WKR CHEV GREY IRON H517½ N 11TH ST
--LOUISE MRS THERAPIST HANDLEY SCHOOL R3451½ COURT ST
--MARY (WID JAMES) RETD H911 KIRK ST
--MORE D (ERLENE) BARBER HOLMES BARBER SHOP H1010 N 2D AV
--NORRIS J (THELMA L) LAB CHEV SAG FDRYS H354 S 4TH AV

SHEPARD
--WARD L R911 KIRK ST
--WARD L H REAR 1010 N 2D AV
SHEPHARD SEE ALSO SHEPARD SHEPHERD AND SHEPPARD
--ALWYN SERVMN TYPEWRITER EXCH R BAY CITY MICH
--BILL (MARY) SEC SACRED HEART CREDIT UNION R1207 CHERRY
--JAMES (JANET) CARP A W SCHARFFE & SON R1252 HOULIHAN RD
--LINDA M STUDT R1746 BROCKWAY ST
SHEPHEARD BETTY G R1317 DWIGHT ST
SHEPHERD SEE ALSO SHEPARD SHEPHARD AND SHEPPARD
--ERMAH M (WID WELLINGTON W) H1203 LYON ST
--ROBT E CUSTDN SAG HIGH SCHOOL H3404 HESS AV
--WILLIAM A (MARY) EMP DOW CHEM (MIDLAND) H1207 CHERRY ST
--WM R (LEOTA B) MTCEMN TEMPLE THEATER H910 HOYT AV
SHEPPARD SEE ALSO SHEPARD SHEPHARD AND SHEPHERD
SHEPPARD FACTORY PAINT (HILARD SHEPPARD) 611 S WASHINGTON AV
SHEPPARD GILBERT O SERVMN SHEPPARD SEWING MACH & VACUUM CLN R607 S WASHINGTON AV
--HILARD (VIOLET E) (SHEPPARD SEWING MACHINE & VACUUM CLN SLS) H607 S WASHINGTON AV
--HILARD J (SHERLENE) MACH OPR SAG STEERING GEAR H3310 HAROLD ST
--JOHN (CORRINE) JAN PRESTOLIT DIV OF ELTRA (BAY CITY) H827 N 5TH AV
--LINDA TELLER FRANKENMUTH STATE BANK
SHEPPARD SEWING MACHINE & VACUUM CLEANERS SALES (HILARD SHEPPARD) 611 S WASHINGTON AV
SHEPPHERD LUTHER J (MAMIE L) H1012 S WASHINGTON AV
SHERBERT CLARENCE E JR (JACKLINE) MACH OPR CHEV TRANSMISSION H1404 MONROE ST
--CLARENCE E (OLIVE C) RETD H1500 S 17TH ST
SHERBINO DAVID J (JOY C) WLDR CHEV SAG FDRYS H3336 GLENWOOD AV
--LAWRENCE RETD H1200 N HARRISON ST
SHERER LILLIAN B MRS TCHR HEAVENRICH SCH R3314 AIRPORT RD
--LUTHER A (LILLIAN B) PASTOR ST JAMES LUTH CH R3314 AIRPORT RD
SHERIDAN AVENUE CHURCH OF THE NAZARENE REV JOSEPH TRUEAX PASTOR 2421 SHERIDAN AV
SHERIDAN AVENUE METHODIST CHURCH REV MARTIN G SEITZ PASTOR 2320 SHERIDAN AV
SHERIDAN BAR (JOHN NYESTE) 2100 SHERIDAN AV
SHERIDAN BEAUTY SHOP (MRS CATH B PIERCE) 1434 SHERIDAN AV
SHERIDAN CHARLES J H4444 STATE ST APT 232
--EVELYN L BKPR RUSSELL ELEC R2851 EDDY ST (C)
--FRANK S RETD H2851 EDDY ST (C)
--JOHN M (ADA E) RETD H3229 FULTON ST
SHERIDAN PLAZA BARBER SHOP (LARRY V LUNDAHL) 3226 SHERIDAN AV

ST. LUKE'S HOSPITAL
705 COOPER STREET
SAGINAW, MICHIGAN
"Soli Deo Gloria"

SHERLEY JESSIE (WID JAMES S) H1032 N 5TH AV
SHERMAN ADAM (ELSIE) FORMN HARVEY-FRANCKE FORD R HEMLOCK MICH
--ANTOINETTE A (WID HARRY E) RETD H2223 BARNARD ST
--DONALD WATCHMKR KEN'S JEWELRY R918 EMILY ST
--DONALD (SHERMAN SHOES) R BAY CITY MICH
--EDITH M (WID ELMER P) HSEKPR ST LUKE'S HOSP H4295 W MICHIGAN AV
--EVELYN A TELLER MICH NATL BANK H4295 W MICHIGAN AV
--FRANCIS L (ANN M) ENG COUNTY TAX EQUILIZATION DEPT H4918 WEISS ST
--FRANK R (JANE B) PRNTR LUFKIN RULE H1546 VERMONT ST
--FREDK (KATE F) MLDR CHEV GREY IRON H929 KINNEY BLVD
--HERBERT L (JEANETTE G) H723 N MASON ST
--J FRANKLIN TCHR SAG HIGH SCH H2602 TAUSEND ST
--JAMES W (THELMA A) MACH BAKER PERKINS H565 NYLON ST (C)
--JANET STUDT R4918 WEISS ST
--JEANETTE MRS BKPR LEE IRON WORKS R723 N MASON
--JOHN W (HELEN M) PHYS 403 S FAYETTE H4490 BROCKWAY ST
--LYLE F (ROSELLA M) SLS MGR FARMERS PETROLEUM CORP H2739 COOPER AV
--MARJORIE D OPR FAY'S BEAUTY SHOP R565 NYLON ST (C)
--MARY R1546 VERMONT ST
SHERMAN SHOES (DONALD SHERMAN) 310 FEDERAL AV
SHERMAN STAN H1220½ HANCOCK ST
--VELMA J IBM OPR EATON YALE & TOWNE H1832 HILL ST
--VERNON C (JANE) ASST GENL MGR DRAPER CHEVROLET R1572 SAUK LA

SHERMAN W E (Gloria L), Contractor Water Mains And Sewers, Excavating Equipment Rental, Commercial And Industrial, 2995 Carrollton Rd (Carrollton), Tel 752-0591, H4875 Shattuck Rd, Tel 792-4843

--WM E JR STUDT R1217 CLEVELAND ST
--WM E (DOROTHY L) OFC WKR CHEV TRANS H1217 CLEVELAND ST
--WILLIE W (JOSIE I) FDRY WKR CHEV SAG FDRY'S H1533 FINDLEY ST
SHERRIE RHODE OFC SEC DRAPER'S CHEV R1815 BENJAMIN ST

SHERRIFF-GOSLIN CO, Gary C Madison Mgr, Roofing And Siding Contractors Free Estimates, 1421 Monroe St Tel 793-9670

SHERROD GEO (JULIA) MECH CHEV SAG FDRYS H516 S 30TH ST
SHERVEN DONALD J (JUDITH M) COMPUTER OPR LUFKIN RULE CO R FREELAND MICH

SHERWIN-WILLIAMS CO THE
HARLEY L WOODS, BRANCH MANAGER
PAINTS FOR EVERY PURPOSE
520 LAPEER AV
TELEPHONE PLEASANT 5-5369

JOHN "O" SCHMIDT REALTY Inc.
Complete Real Estate
Residential—Commercial—Industrial
2125 BAY ST. SW 3-4500

SHESTOCK JOHN D (MARY) RETD H2413 BARNARD ST
--MARY MRS SMSTRS MODERN CLNS R2413 BARNARD ST
SHEW JOANNE C MRS H1534 VERMONT ST
SHEYER MILTON H (RUTH S) RETD H1440 DELTA DR
SHIELDS AMELIA (WID FRANK) H1029 N BOND ST
--ARTH L (OLDA) MACH OPR SAG STEERING GEAR H1737 JORDAN ST
--ARTH L (RUTH A) MACH SAG STEERING GEAR H923 ALMIRA ST
--BETTY J R441 S 14TH ST

SHIELDS BODY SHOP (Anthony J Ballingash), Expert Auto Repairing, 6935 Gratiot Rd (48603), Tel SWift 2-7041 (See Page 7 Buyers' Guide)

--CARL J (ESTELLE M) INSP SAG STEERING GEAR DIV H702 S PORTER ST
--DAVID MEP SAG STEER GEAR R702 S PORTER ST
--DONALD G (CLARA H) STAFF SUPVR TEL CO H4545 WEISS ST
--DONALD L (JACQUELINE) MECH CITY FILTRATION PLANT H1802 JORDAN ST
--DOROTHY A CLK COUNTY PROBATION OFC R441 S 14TH ST
--EARL J (JANET H) CARP H819 FOREST ST
--GARY (GARY'S GULF STATION) R4690 CLUNIE DR
--HAROLD W ATNDT GARY'S GULF STATION R3405 SHATTUCK RD
--JAMES P (ROSE) LOADER SUPER FOOD SERVS H2702 HERMANSAU ST (C)
--JENNIE CLK MAPLE FOOD MKT R819 FORREST
--LOYAL T USA R1820 CARROLL ST
--RANDOLPH FDRY WKR CHEV SAG FDRYS R1110 TUSCOLA ST
--ROBT L (LILLIE M) LAB CHEV SAG FOUNDRIES H441 S 14TH ST
--WILBER (ALMA) H207 BULLOCK ST
SHIFTER LOLA M LICENSED PRACTICAL NURSE SAG OSTEOPATHIC HOSP H840 EMERSON ST
SHIJKA JAMES W USAF R2502 LYNNWOOD AV
--MARY MRS H2740 HAMPSHIRE ST
--MARY A (WID EDW) H2502 LYNNWOOD AV
SHILLAIRE GEO L (KATH) MACH CENTRAL PATTERN & MACH R5815 N MICH
SHILLING BIRLEY F (LAURA B) RETD H2543 N WOODBRIDGE ST
--ELWOOD (THELMA A) DRIVER DRAPER CHEVROLET H722 UNION AV
SHILOH BAPTIST CHURCH REV JOHN B WORTHY PASTOR 295 GRANT ST (C)

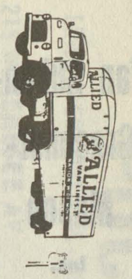
MILNE BROS., Inc.
MOVING and STORAGE, AGENTS FOR
ALLIED VAN LINES, Inc.
SAGINAW — 2865 TITTABAWASSEE RD. TEL. 799-5750
BAY CITY — 400 41st

More goods are bought and sold through the Classified Business Lists of the Directory than by any other medium on earth.

Van Auken-Graebner-Mason Inc.
All Forms of Insurance

124 N. Michigan Av.
PHONE
793-9611

Who Sells It? Is Answered by the Classified Business Lists In this Directory

Wanigas
Federal Credit Union
A Savings Program For Each Member Of The Family
1931 Bagley 753-7731

SHIMANDLE JAMES L MACH SAG STEERING GEAR H420½ HANCOCK ST
SHIMEL ALLEN M (ALTHEA N) H322 N 21ST ST
--EMERSON A (KYOKO) FDRY WKR CHEV SAG FDRY H1637 HOWARD ST
--JO ANN N CLK MICH NATL BK R3296 MYSYLVIA ST
--WALTER J (HELEN O) ENG C&O RY H3296 MYSYLVIA ST
SHIMER CHARLES M (JOY A) FCTY WKR SAG STEERING GEAR H2717 KENSINGTON DR
--CLYDE R (MARY A) SUPVR SAG STEERING GEAR H928 S JEFFERSON AV
--JOY A MRS CLK KERNS OF SAGINAW R962 RIVER RD
SHIMMIN FRANK E (CAROLYN L) DIR PAYROLLS SAG STEERING GEAR DIV H130 SNOW AV
SHINAVER GEO L (PHYLLIS A) MILKMN H4403 HESS AV
--WM L (BETTY L) JOB STR SAG STEERING GEAR H1227 CORNELIA ST
SHINDORF LAWRENCE E (KATHRYN) WLDR KOEHLER BROS R ST CHARLES MICH
SHINE DENIS J LABY TECH CENTRAL FDRY DIV R504 JAMESON ST
--LARRY (SANDY) MDSE MGR WARDS R6750 N MICHIGAN AV
SHINKEL BERNARD A JR STUDT R1807 W MICHIGAN AV
--BERNARD A (ELAINE) SUPVR SAG MALLEABLE IRON PLANT H1807 W MICHIGAN AV
--DIANA MACH JOHNSON CARBIDE PRODS R1807 W MICH AV
--DIANA M MACH JOHNSON'S CARBIDE PRODS R1807 W MICHIGAN AV
--DOUGLAS (PATRICIA) LAB SAG FURN SHOP R1807 W MICHIGAN AV
--M JR H1401 S JEFFERSON AV APT B
--MYRAN (JOYCE) EMP MALLEABLE IRON H514 ATWATER ST
--MYRON L (JOYCE E) LABY TSTR SAG MALLEABLE IRON H1222 S WASHINGTON AV
SHINN HUTCH (MARY) MOLDER SAG MALLEABLE IRON H3545 ST CLAIR ST (C)
SHINNERS JAMES J JR R604 EMERSON ST
--JAMES J (MARY A) SLSMN DUDLEY PAPER H604 EMERSON ST
--JOHN STUDT R604 EMERSON ST
--MARTHA STUDT R604 EMERSON ST
--MARY A MRS TCHR HEAVENRICH SCH R604 EMERSON
SHINSKY CARL A SETUPMN SAG PRODUCTS R2385 W FRY RD
--MARY J (WID ROMAN) H3525 ST CLAIR ST (C)
--RICHD G (EONA) WLDR SAG PRODUCTS R2383 FRY RD
SHIPMAN GRADY H (SIDNEY) MLDR CHEV SAG FDRY H2312 WADSWORTH AV
--J D LAB SMITH-DOUGLASS R1344 CARROLL ST
--JOHN STUDT R4115 SHATTUCK RD
--VERNE C (VIRGINIA) RETD H4115 SHATTUCK RD
--VIRGINIA MRS CLK CROWN CARD SHOP
SHIPPEY WARD A JR (ALICE A) PTRN MKR CENTRAL PATTERN & MACH H2611 SHAHEEN DR
SHIPS LIGHTS ANTIQUES SHOP (RAYMOND AND MADELEIN STRECKER) 610 AMES ST
SHIRKIE JAMES T (MARGT M) CHR SAG STEERING GEAR H1735 HEMMETER RD
SHIRLEY JAMES E (MARGT R) CHIPPER CHEV TRANS H616 N 3D AV
--LOUEVA MRS RETD H2023 NORMAN ST APT 1
SHIVELY BROS INC, Thomas B Shively Jr V-Pres, Industrial Supplies, Cutting Tools, Air Hydraulic Devices Power Transmission, 1916 S Niagara St (48602), Tel 799-4411 **(See Page 28 Buyers' Guide)**
SHIVELY CARL L (MILDRED) BOILER OPR MICH SUGAR R370 S 4TH ST
--HOWARD J (MARION) INSP STATE HWY DEPT H2307 MAPLEWOOD AV
--MILDRED STUDT R3338 ELM ST (C)
--THOS B JR (SHIRLEY) V-PRES SHIVELY BROS INC R FRANKENMUTH MICH
SHIVERS CHARLIE (JENNIE M) CHIPPER SAG MALLEABLE IRON H3113 GRANT ST
--HARRY J EMP PO R3132 GRANT ST
--JESSIE J (ERNISTINE) IRON POURER SAG MALLEABLE IRON H3123 BUNDY ST
--JESSIE M STUDT R3113 GRANT ST
--JOHN T (MARTHA) LAB SAG MALLEABLE IRON H3132 GRANT ST
SHIVLEY GEO W (EMMA A) MACH OPR CHEV GREY IRON H3338 ELM ST (C)
--JOSEPH J (MARGE) JAN SAG GENL HOSP H3775 CARROLLTON RD (C)
--MABEL E MRS OFC SEC CARROLLTON CONCRETE MIX R1685 LIBERTY RD
--ROBT R3775 CARROLLTON RD (C)
--RODNEY D (MICHELLE A) MECH CISCO WHITE H1748 WARTENBERG AV
--RODNEY D USA R3338 ELM ST (C)
SHOCKLEY ALTA MRS TCHR MC BRITE SCH R1675 COOLIDGE ST
--RICHD F (ALTA) ASSOC MGR MANUFACTURERS LIFE INS R1675 COOLIDGE
SHOE BOX THE (MORRIE LEIBOV) 406 COURT ST
SHOEBRIDGE ANNA M (WID JAY J) RETD H1757 WOOD ST
SHOECRAFT CECIL L (THEO D) (SAGINAW TRUCK EQUIPMENT CO) H1800 N CLINTON ST
--LEROY C (JUDY) MECH GREAT LAKES EXPRESS H4138 MORRIS ST
SHOEMAKER SEE ALSO SCHOMAKER AND SCHUMAKER
--CARRIE (WID NEIL) H1815½ BRENNER ST
--CECIL (MARY) PRODUCTION WKR PARKER ADV R1518 N MASON
--CECIL E (HELEN M) ASST SUPT PO H1815 BRENNER ST
--HAROLD C (RUTH E) RETD H2016 MAPLEWOOD AV
--HELEN M MRS BKPR WOOLWORTH'S R1815 BRENNER
--IRMA M OFC WKR GRANT GROCER CO R1920 N CLINTON
--LEROY (IRMA M) RETD H1920 N CLINTON ST
--LINDA WAITRESS ANN'S COFFEE SHOP R3536 N JACKSON ST (C)
SHOENING LOLA MRS CLK GRANT'S H308 N JEFFERSON AV APT 2
SHOI EDW JR (KATHLEEN) H1754 KENDRICK ST
SHONG LILLIAN MRS H224 N 3D AV
SHOOK SEE ALSO SCHUCH

MARGARET M. UHL — SECRETARIAL SERVICE
• DICTATION • MIMEOGRAPHING
• MAILINGS • PHOTO COPYING
110 S. HAMILTON CALL 793-8141

POCHELON INC.
LINCOLN CONTINENTAL - MERCURY - COMET - COUGAR - ENGLISH FORD - MONTEGO
SALES and SERVICE
215 W. GENESEE AV. Safe Buy Used Cars PHONE PLeasant 3-7713

SHOOK
--A C (PENNY) EMP SAG STEERING GEAR H322 WILLIAMSON ST
--BETTY MRS TELLER SECOND NATL BANK R BRIDGEPORT MICH
--GRANT R (CHRISTINE K) PNTR CITY HALL H3212 RUCKLE ST
--JOHN H (LILLIAN M) REPR CENTRAL OFC EQUIP H1516 KING ST
--LEVI R (JEAN N) CARP CENTRAL FDRY H3548 HESS AV
--LORIN W (GERTRUDE) GOLF PRO SAG COUNTRY CLUB H1105 PASSOLT ST
--RAYMOND MTCEMN FRUTCHEY BEAN R MT ROSE MICH
--SUSANNE STUDT H1730 N BOND ST
SHOPPER'S CAR WASH (JOHN BOMMARITO) 304 W GENESEE AV
SHOPPER'S FAIR WM W FETTIG MGR GENL MDSE 260 W GENESEE AV
SHORE HAL (ELEANOR) SLSMN BOOTH BROADCASTING R BANCROFT SAGINAW MICH
SHORKEY SHERMAN S (JOAN A) APPRENTICE TOOL MKR HELFRECHT MACH R AUBURN MICHIGAN
SHORNEY ROBT H (LORAINNE M) DIV MGR WORLD BOOK ENCYCLOPEDIA & CHILDCRAFT H424 WEBBER ST
SHORT CHARLES W PRODUCTION WKR RAYMOND PRODUCTS H2530 SHERIDAN AV
--DELORES MRS H1518 BAGLEY ST
--EDW R ORDERLY HERITAGE NURSING HOME R1754 KENDRICK ST
--EDW R REPR BUSHEY RADIATOR & AUTO GLASS CO R4188 JOSLIN
--GERALD L (VIOLA E) H2018 S JEFFERSON AV
--GLADYS RETD R1900 SHERIDAN AV
SHORT J KENNETH (Arlene D), Asst V-Pres Second National Bank Of Saginaw, 101 N Washington Av (East Side 48607), Tel PLeasant 5-3411, H4392 Ann St, Tel SWift 2-9289
--JAMES H315 N FAYETTE ST
--JEAN CLK MODERN CLNS R2530 SHERIDAN
--JIM FDRY WKR SAG MALLEABLE IRON R504 N 2D AV
--JULIA CLEANING WN 1ST SAVINGS & LOAN H119 S JEFFERSON AV APT 5
--LAWRENCE M JR PRODUCTION WKR RAYMOND PRODUCTS R351 S 11TH
--LORENZO (MAMIE) (SOUTHWAY RESTAURANT) H3320 JANES AV
--MABEL MRS R3119 S WASHINGTON AV
--MABEL E (WID NELSON) RETD R1818 WOOD ST
--ROBT J (MARY A) OSTEO 3240 SHERIDAN AV H2406 TAUSEND ST
--WM (JANICE) H1322 HOWARD ST
SHORTER CHARLIE (BETRICE) IRON POURER SAG MALLEABLE IRON H412 N 11TH ST
SHORTHORN MEATS (HENRY SERGES) MEAT MKT 1300 LAPEER AV
SHORTS R PERRY, Honorary Chairmn Of Bd Second National Bank Of Saginaw 101 N Washington Av (East Side 48607), Tel PLeasant 5-3411, H7 E Hannum Blvd, Golfside (West Side) Tel 793-3062
SHORTY MARY MRS MAID H1011 NORMAN ST

Shively Bros. Inc.
Cutting Tools—Air Hydraulic Devices
Power Transmission Equipment
Phone 799-4411
1916 S. Niagara Saginaw, Mich. 48602

SHOSKEY ARTH R (JUNE E) CARMN C & O RY H2331 WHITEMORE PL
--GERALD J (ELINORE M) PURCH AGT GOULDING MFG H2224 MARSHALL CT
--KATHRYN M (WID RICHD W) H3325 BINSCARTH AV
--TIMOTHY (SANDRA) TCHR WEBBER SCHOOL H220½ N WOODBRIDGE ST
SHOSKEY WILLIAM R (Judy), Asst V-Pres Michigan National Bank, 501 Lapeer Av At Jefferson Av (48607) Tel 753-4461, H2269 Mershon St, Tel 799-0877
SHOUP CATH M RETD H2331 DAVENPORT AV
--CHAS E (IDA M) MTCEMN M&B ICE CREAM H2506 LINCOLN AV
--JOSEPHINE E R2331 DAVENPORT AV
--KENNETH G (MARTHA M) OILER CHEV GREY IRON H3297 NORMAN ST
--KENNETH O JR (LEOLA J) METAL SORTER E LENICK & CO H4324 HILAND ST
--LEOLA J PRS OPR MEANS STAMPING CO R4324 HILAND ST
SHOVAN ARCHIE L (JO ANN G) SUPVR DOW-CORNING H2411 N WOODBRIDGE ST
SHOVAR JANET M (WID ALBERT J) H735 MAPLERIDGE RD (C)
--MARY EMP BELL TEL CO H711 MAPLERIDGE RD (C)
--WM T (RUTH E) MACH CHEV GREY IRON H711 MAPLERIDGE RD (C)
SHOVLTZ EUG MEAT CTR VESCIO'S
SHOWALTER PATRICIA TCHR CARROLLTON UNION SCH R3535 N JEFFERSON ST (C)
SHOWERS HENRY (MARGARET R) CHIPPER CHEV SAG FDRYS H3795 N JEFFERSON ST (C)
SHREVE BERTRAM F (COLETTE M) CARRIER PO H2839 SCHEMM ST
--BERTRAM W (ANITA H) GUARD SAG STEERING GEAR H2726 KENSINGTON DR
--BETTY MRS TCHR ST STEPHEN'S SCH R4260 ANN
--BYRON R DRIVER ANDERSEN SAND & GRAVEL R2517 LYNNWOOD AV
--DARWIN J (BETTY) AGT MANUFACTURERS LIFE INS R4260 ANN ST
--EDWIN L (IRENE R) SANITARIAN CITY DEPT OF HEALTH H2603 ADAMS BLVD
--GERALD F (ARLOA A) ESTIMATOR CP CO H2558 N OAKLEY ST
--IRENE MRS TCHR MAC ARTHUR HIGH SCH R2603 ADAMS BLVD
--KENNETH J (HELEN M) MACH OPR LUFKIN RULE H1115 MC COSKRY ST
--MARTHA R (WID NILE) H2517 LYNNWOOD AV

Consult the CLASSIFIED LISTS of the DIRECTORY
If You Would Find What You Wish to Buy

WENZEL'S MARATHON SERVICE
Complete Auto Service
3357 E. HOLLAND RD.
TEL. 754-2098

SHREVE
--SHIRLEY BARMAID HARRY'S BAR H3037 WEBBER ST
--VERNON M (MARY E) PTRN MKR CHEV GREY IRON H1934 LINCOLN AV
SHRINE CLUB SID T ATKINS SEC 211 N WASHINGTON AV
SHRINGER ANNIE MRS H504½ POTTER ST
SHRIPKA JAMES (CHERI J) EMP SAG STEERING GEAR H2318 MARION ST
--LEONA A PRIN HEMMETER SCH R FREELAND MICH
SHROCK ARTHUR W (DOROTHY) MACH OPR EATON MFG H2221 STONE ST
--LAWRENCE E (SHIRLEY) AGT PRUDENTIAL INS H1956 DAYTON ST
SHROPHIRE DANIEL L (MARZETTE) H1705 NORMAN ST APT 1
SHUBERG CARL F (GERALDINE) PROGRAMMER CENTRAL FDRY H2524 CONGRESS AV
--PATRICIA J STUDT R2524 CONGRESS AV
SHUBITOWSKI ANTHONY J (ROSE M) H913 S JEFFERSON AV
SHUDARK IRENE V RETD H724 S JEFFERSON AV
SHUELL LOYAL D (JUDITH A) DEPT SUPVR SAG MALLEABLE IRON H3100 COURT ST
--LOYAL J (CHARLOTTE E) RETD H4906 INDIAN TR
--WM SLSMN NATL BISCUIT CO R1080 FISHER DR
SHUFELT HAZEL A MRS RETD H2419 MAPLEWOOD AV
SHULER SEE ALSO SCHULER
--AGNES (WID HOMER A) RETD H1632 N CHARLES ST
--DONALD L (EVE L) ADJ FORD MTR CREDIT H2811 HAMPSHIRE ST
--LONNIE (SHIRLEY) EMP CHEV TRANMISSION H2326 PHOENIX ST
--WALTER H H1718 STANLEY ST
--WALTER L (DONNA J) (MICH CREDIT COUNSELORS OF SAGINAW) H2555 VALLEY DR
SHULHOF WM P (BARBARA D) DEVELOPMENT ENG CENTRAL FDRY DIV R3511 LINGER LA
SHULTZ BENJ M LWYR 604 S JEFFERSON AV R107 S WASHINGTON AV
--HELEN (WID JACOB) H3427 N MICHIGAN AV (C)
SHULZ CARL MRS COOK MICH LUTH SEMINARY H1901 AVON ST
SHUMACK ALEX (CATHERINE) MACH OPR SEVERANCE TOOL H716 N WOODBRIDGE ST
SHUMAN DONNA M MRS CASE WKR BUR OF SOC AIDE H1122 BROCKWAY ST
--FRITZ R1122 BROCKWAY ST
--SUSAN STUDT R1122 BROCKWAY ST
SHUMATE LYLE TCHR SOUTH SCHOOL R2255 BERBEROVICH
--SIDNEY J (NERVA B) RETD H3389 WINTER ST (C)
--VLASTA MRS SUPVR BD OF EDUC R2255 BERBEROVICH ST
SHUR JANE MRS WAITRESS TONY'S GRILL H4187 RING ST
SHURKEY ALBERT J (ARLENE E) RETD H3234 BURLINGTON DR
SHUSTER NANCY A MRS H2002 N MORSON ST
--PHILIP A ASST DIV ENG C&O RY R1627 BARNARD ST
SHUTLER JOSEPH USA R3336 DREXEL DR
--LUCILLE MRS SUPVR TEL CO H3336 DREXEL DR
SHUTT WM L (SUZANNE M) EMP SAG STEERING GEAR H2216 BENJAMIN ST
--WM M JR (HELEN) MASTER MECH SAG STEERING GEAR DIV R1461 CAMMIN
SHWAB ROSE BARMAID HAROLD'S BAR R3119 MONMOUTH ST
SHY WILLARD A (MARGT M) V-PRES-TREAS RADIO CENTER H4252 EL MONTE DR
SIAN HAROLD W (PATRICIA) MTCE MN MICH NATL BK R BIRCH RUN MICH
--RICHD A EMP J&A PROD R3228 HESS
SIBYL HATS MRS GLADYS LASSO MGR MLNRS 123 N FRANKLIN ST
SICARD GAYLE L STUDT R4409 JAMESON ST
--L M (JOSEPHINE) ENG IBM H4409 JAMESON ST
--LARRY M STUDT R4409 JAMESON ST
SID'S CLOTHES SHOP (MRS BERTHA J KNISLEY) 2705 S WASHINGTON AV
SIDNEY L C (CHRISTINE) FDRY WKR SAG MALLEABLE IRON H1216 BURT ST
SIEAROWSKI DENIS (RUTH) FCTY WKR SAG PRODUCTS H1509½ GAGE ST
SIEB ALBERT J (JEANETTE M) CONDR C&O RY H1020 CLEVELAND ST
--PHILIP STUDT R1020 CLEVELAND ST
SIEBEL CARL R725 S WASHINGTON AV
--WM (HELEN E) SHT MTL WKR FRIMBERGER (BRIDGEPORT) H1201 MALZAHN ST
SIEBERT IRMA M H1507 WEISS ST
SIEBIGTEROTH RANDAL C (SARAH S) GRINDER ACE ASSOCIATES H2905 SHAHEEN DR
SIEDY MARIA WAITRESS TIMBER TOWN LANES
SIEFFERMAN DELBERT (MARTHA V) RETD H2414 OAKWOOD AV
--MARTHA V MRS PUNCH PRESS OPR SAG PRODUCTS R2414 OAKWOOD
SIEGEL IVAN G (CAROL A) EMP SAG STEEL H3143 WALTERS DR
--SAML L (ANNE W) (SAM'S) H4839 INDIAN TR
SIEGGREEN ANNA RETD R3161 DAVENPORT AV
--BETTY J GENL OFC WKR GREAT LAKES EXPRESS R FREELAND MICH
--BILLY JR (GEORGIA L) DRIVER WICKES CORP H612 S 31ST ST
--DALE R612 S 31ST ST
--DONALD H LAB J R HEINEMAN & SONS R5024 N CENTER
--EMIL J (ANNA) RETD H3059 SCHAEFFER ST (C)
--EMIL W (MARY A) ENG CHEV GREY IRON H2803 MORGAN ST
--FLORENCE H (WID FERDINAND) DIETARY WKR ST LUKE'S HOSP R3445 N JEFFERSON ST (C)
--GARY USMC R1422 MOTT ST
--HAROLD G (ELEANOR E) PROCESS ENG CENTRAL FDRY DIV H17 ROSELAWN CT
--KENNETH (MARY E) EMP SAG STEERING GEAR H2328 N BOND ST
--MARY E MRS NURSE ST MARY'S HOSP R2328 N BOND ST
--NORMAN E (MELETINE R) PRS OPR U S GRAPHITE H1532 N BOND ST
--RICHD L (LOUISE F) CHF INSP EATON MFG H723 VAN BUREN ST
--RONALD A (KATH S) MACH JAMESON CORP H1011 HAYES ST

--VICKIE STUDT R17 ROSELAWN CT
--WALTER A (HELEN B) TOOL MKR BAKER PERKINS H3079 SCHAEFFER ST (C)
--WARREN F (GLENADEAN A) TOOL MKR MILLER PTRN H1422 MOTT ST
SIEHR HUGO E (VIRGINIA C) REGIONAL DIR U OF M H4025 MACKINAW ST
SIELAND JOSEPH (SYLVIA) PLANT MGR MICH SUGAR R CARO MICH
SIEMIENKIEWICZ EDW (MADELINE) MTCEMN CARROLLTON SR HIGH SCH H3568 N JACKSON ST (C)
SIEMINKIEWICZ MAMIE (WID ANTHONY) H1302 MORRIS ST
--STANLEY A (BERNICE) WLDR SAG INDUSTRIES H4133 LAMSON ST
SIEMS FRED A (EMMA K) ASMBLR BAKER PERKINS H3151 FAIRVIEW ST
--JOHN L (MAUDE O) RETD H1923 MAPLEWOOD AV
--KENNETH E (E FRANCES) FORMN SAG FOUNDRIES H1961 HARRY ST
--LARRY E (DIANE) MGR L G HAIG SHOES R BRIDGEPORT MICH
--LILLIAN M (WID WALTER G) RETD H4144 HESS AV
--MAUDE D MRS CLK MKT BASKET SUPER MKT R1923 MAPLEWOOD AV
--MILDRED E (WID EDW H) CLK HOFFMAN'S DRUGS H2201 MONTGOMERY ST
--PEARL E RECPT C P DAVENPORT R J TOTEFF & W C AVERILL III R4144 HESS AV
SIENKO ALF (MARILYN) SERVMN C P CO R1330 DOVER PL
--ANTHONY B (EVELYN M) MACH OPR EATON YALE & TOWNE INC H2011 PARKWOOD AV
--LEON J (HELEN M) MILLWRIGHT CHEV GREY IRON H2032 KOLLEN ST
--VICTOR B (BERTHA A) PRESS OPR WICKES CORP H1912 PARKWOOD AV
SIERAKOWSKI DENNIS WLDR SAG PRODUCTS R401 COURT ST
SIEROCKI AUSTIN (MARY E) SHT MTL WKR SAG SHEET METAL PARTS R5455 LESSANDRO
--CLARA (WID MICHL) RETD H2329 VAN ETTEN ST
--DONALD F (DOROTHY C) WELDER BAKER PERKINS H815 GROVE ST
--FRANK (ARVILLA M) H1123 S FRANKLIN ST
--FRANK J JR EMP SAG VALLEY REHABILITATION CENTER R1123 S FRANKLIN ST
--MARK (ADELLA) SHT MTL FNSHR SAG SHEET METAL PARTS R1580 JOY RD
--MARY E MRS BKPR TWP BD OF EDUC R5455 LESSANDRO
--RICHD D (DEAN) MGR BAZLEYS MEATS H523 MILLER ST
--ROBT S CLK SUESS PRODUCE R1107 LAMSON ST
--SIMON M EMP SAG MALLEABLE H1107 LAMSON ST
--STELLA A MRS BARMAID SHAMROCK BAR R205 N HAMILTON
--THEO CUSTDN HEMMETER SCH R1107 LAMSON
--TIMOTHY R819 GROVE ST
SIERS CLARENCE S (EVANGELINE H) (YEO & YEO CERTIFIED PUBLIC ACCOUNTANTS) H632 THOMPSON ST
--KATHLEEN E NURSE ST MARY'S HOSP R632 THOMPSON ST
--LUCIANNE STUDT R632 THOMPSON ST
--PAUL C STUDT R632 THOMPSON ST
SIEVERT CARL F (MYRTLE L) CARMN C&O RY H2950 SCHAEFFER ST (C)
--CHARLES J (ELIZ) RETD H328 S 13TH ST

DALE WIECK - *Photographer*
Legal and Commercial
Architectural • Illustrative
Industrial • Movies
Black and White Or Color
793-1622
1901 Court At Alexander
QUALIFIED PHOTOGRAPHER

SIEVERT

--FRED JR (LUCILLE M) CORE PROCESSER CHEV SAG FDRYS R929 SHERIDAN PL
--FRED H (MARGT E) TOOL MKR FULLERTON TOOL H929 SHERIDAN PL
--HEDWIG B (WID HERMAN) R952 TULANE ST (C)
--HERBERT M (VIRGINIA M) MACH OPR CHEV TRANS H952 TULANE ST (C)
--WM K (JERRY A) UTILITYMN CITY WATER SEWER MTCE H1833 ARTHUR ST
SIGAURNEY ROBERTA A R1212 MALZAHN ST
SIGELKO HARVEY W (VIOLA M) PURCH AGT WALZ-ACE HDW R RURAL ROUTE 2 REESE MICHIGAN
--RENEE L NURSE CARMEN C HAZEN R RICHVILL MICH
SIGNOR PHILIP H572 SHATTUCK RD (C TWP) APT 211
SIGTHS JAMES L (WILLEY P) H318 S 22D ST
SIKKILA ROBT (SANDRA) CASE WKR CHILD & FAMILY SERVICE H919 MALZAHN ST
SIKORA JULIA A (WID JOSEPH) H2018 GALLAGHER ST
SIKORSKI THOMAS J (ROSEMARY M) FORMN SAG STEERING GEAR DIV H541 TULANE ST (C)
SILBAS JERRY JAN MORLEY BROS R710 N JEFFERSON AV
SILER DIANE L MRS (DIANE BEAUTY SALON) R MERRILL MICH
--DUANE CLK TRACTOR SUP R MERRILL MICH
--ERNEST F SUPVR JONESFIELD TWP R MERRILL MICH
--ETHELYN H (WID DELBERT E) TCHR SOUTH SCH H47 ARDMORE PL
--FRANCES CLK COUNTY RD COMN R MERRILL MICH
SILINS JANIS (ALEXSANDRA) RETD H1515 W GENESEE AV
SILK EDW H (AUDREY A) PRES EDWARD'S MEN'S SHOPS H2121 MERSHON ST
--JAMES R2121 MERSHON ST
--SCOTT L STUDT R732 ATLANTA ST (C)
--WYMAN J (MARIE K) CHIPPER CHEV GREY IRON H732 ATLANTA ST (C)
SILKOWSKI HENRY F (JENNIE M) INSTR C P CO H2324 N CLINTON ST
SILKSTONE DOROTHY A MRS CLK CANTEEN SERV R2805 CONGRESS AV
--ELLEN (WID GEO) H1914 MAPLE ST
--WM P JR STUDT R2805 CONGRESS AV
--WM P (DOROTHY A) MACH MILES MACHY H2805 CONGRESS AV
SILLS AMELIA J MRS TRAFFIC MGR SCHAEFER CHEMICAL PRODUCTS R4711 KING RD
--JAMES M (AMELIA J) ELECTN ATHERTON ELEC R4711 KING RD
SILMAN JAMES (WADAD) (ARMY & NAVY STORE) R1526 FROMM
SILNIEKS MIRCELIS (MARGARITA) MACH OPR SAG STEERING GEAR H136 STORCH ST
SILOS LAURA MRS H1735½ S JEFFERSON AV

CREATIVE INSURANCE PROGRAMS for Business and Industry
WATERS AGENCY INC.
403 BEARINGER BUILDING
SAGINAW MICHIGAN

Who Sells It? Is Answered by the Classified Business Lists In this Directory

WIMPY'S
Automatic Transmission Service
7660 GRATIOT
SAGINAW, MICHIGAN
PHONE SWift 2-6841

SILVA CYRIL (CHARLOTTE) OFC WKR WICKES CORP H4028½ STATE ST
--EDW STUDT R2505 DOUGLAS ST
--ERINEO P (VIRGINIA M) RETD H1415 DILLON ST
--GUADALUPE (JOSEPHINE) H4138 JOSLIN ST APT 1
--GUILLERMO I (CARMEN D) LAB SAG MALLEABLE IRON H2505 DOUGLAS ST
--GUILLERMO JR STUDT R2505 DOUGLAS ST
--JOE P (MARY S) FNSHR CHEV SAG FDRY H2008 DUPONT ST
--JULIA MRS CAFETERIA WKR MAC ARTHUR HIGH SCH R1924 ALLEGAN ST
--KATHLEEN LAW CLK COUNTY PROSECUTING ATTY R MERRILL MICH
--PETER J (KATHLEEN A) EMP SAG MALLEABLE IRON H3016 FAIRVIEW ST
--PLACIDO (MOLLY) FCTY WKR CHEV PARTS (FLINT) H2112 EMERICK ST
--ROSA C (WID PETER) EMP SAG SPLTY H634 S 13TH ST
--SALLY R2505 DOUGLAS ST
SILVER BENJ RETD R1709 BENJAMIN ST
--RUBIN (CLARA A) SLSMN SEARS H1709 BENJAMIN ST
SILVERNAIL DALE R (PAULA) CHKR SAG IND H626 N PORTER ST
--GEO C (VIOLA E) DRIVER TANNER & DAILY H1946 GRATIOT AV
--PAUL R (BEVERLY J) APPLIANCE REPR 4040 RANDOLPH ST H4040 RANDOLPH ST
--PAULA M MRS TELLER SECOND NATL BANK R626 N PORTER ST
--WAYNE A H1309 KING ST
--WM DRIVER FARM CREST BAKERIES R BAY CITY MICH
--ZORA MRS R1309 KING ST
SILVERNALE CLARENCE (BLANCHE) GLAZIER PPG INDUSTRIES R BAY CITY MICH
--MARY F (WID WM N) R1615 MADISON ST
SILVEY THOS JR (HENROY) EMP ANDERSON BLDG SUP H505 S 26TH ST
SILVIA DONNA D MRS MGR ROBERTSON'S INC R1321 HOWARD
--RAYMOND J (DONNA) SHIP CLK MITTS & MERRILL H1321 HOWARD ST
SIMECKI MARY CLK ILL SHADE DIV OF SLICK R2112 WIEGL RD
--PETER J (STELLA A) RETD H1519 S OUTER DR
SIMERSON DARRELL G (NORMA J) MELTER SAGINAW FOUNDRIES CO R1502 VAN BUREN ST
--DARWIN D (IRIS V) MACH OPR SAG STEERING GEAR H1339 BAGLEY ST
--ERVIN D (MAE E) CONFR 111 S MICHIGAN AV LOBBY H1502 VAN BUREN ST
--GARY L (PATRICIA M) WLDR WILTSE CO H518 N OAKLEY ST
--RICHD J (DONNA D) MACH OPR CHEVY GREY IRON H2710 OWEN ST
SIMGIEL ROGER L (PATRICIA M) DRIVER-SLSMN BECKER DISTR H4125 HILAND ST
SIMINSKE JOSEPH J (DORIS M) DESK CLK FORDNEY MTR HOTEL H1420 OWEN ST
SIMINSKI ANGELA ATNDT GIANT WASH R1926 BENJAMIN
--BEATRICE C (WID JACOB J) H241 W LYNN ST (C)
--EDW PLANT WKR SCHAEFER CHEM PRODUCTS H3204½ WINTER ST (C)
--EDW F (ANGELA C) LAB CHEV SAG FDRY'S H1926 BENJAMIN ST
--FRANK R1926 BENJAMIN ST
--JAMES C USN R1949 GRATIOT AV
--JAMES C (BETTY) USN H1719 N CAROLINA ST
--JOSEPH CLK PO H3201 ELM ST (C)
--JOSEPH K (NICOLINA T) PHARM CLARK'S DRUG & SURGICAL STORE R241 W LYNN ST (C)
--STANLEY J (M EILEEN) ELEC ENG SAG STEERING GEAR H1949 GRATIOT AV
--VERNA RETD R3201 ELM ST (C)
SIMKINS LEE STUDT R2146 CLOVER LA
--LEON A (MARIAN A) SUPT J R HEINEMAN & SONS H2146 CLOVER LA
--PAMELA STUDT R2146 CLOVER LA
SIMMET ALBERT A (GRACE V) WHSE CLK A T FERRELL & CO H417 N CAROLINA ST
--ANNA MRS TCHR JONES SCHOOL R1826 ARTHUR
--GERALD G (BEATRICE A) FILM TECH EATON YALE & TOWNE H2610 BEECHWOOD AV
--GRACE V MRS CAFETERIA WKR SOUTH SCHOOL R417 N CAROLINA
--HENRY A (CARROL) ACCT CENTRAL FDRY DIV R7120 DANNY DR
--HENRY J (ANNA M) H1826 ARTHUR ST
--JACK L USA R2517 MAPLEWOOD AV
--JOHN J (ROMAINE) LOADER SUPER FOOD SERVS R3815 JANES ST
--ROBT F (BETTY L) ASMBLR SAG STEERING GEAR DIV H2419 S 23D ST
--RONALD W USA R2517 MAPLEWOOD AV
--WM B (HAZEL R) MACH SAG STEERING GEAR DIV H2517 MAPLEWOOD AV
SIMMON WM (RUBY) FDRY WKR SAG MALLEABLE IRON H232 N WARREN AV
SIMMONS SEE ALSO SIMON AND SIMONS
--BERNARD MACH OPR CHEV TRANS R1120 N GRANGER ST
--BRENDA STUDT R322 S 13TH ST
--CHARLOTTE A MRS CLK COUNTY FRIEND OF THE CT R523 S OAKLEY ST
--CRIST (MARGARET) CUSTDN ARTH HILL HIGH SCH H3131 WEBBER ST
--CURTIS (CALLIE) LAB CHEV GREY IRON H2434 LEDYARD ST
--DENNIS PRS OPR MEANS STAMPING CO R MIDLAND MICH
--GAIL MRS TCHR SOUTH SCHOOL R8172 BIRCH RD
--GLADYS MRS NURSE ST MARY'S HOSP R1450 ANDREW ST
--GRANT (SHIRLEY) REPR CHEV TRANS H456 S 21ST ST
--HELEN R2030 OWEN ST APT B
--J D (BESSIE) CRANE DRIVER CHEV SAG FDRY'S H1805 TUSCOLA ST
--JACK (CHARLOTTE A) PNTR ADAM MEYER & SON H523 S OAKLEY ST
--JAMES FDRY WKR CHEV SAG FDRYS R1912 WADSWORTH AV
--JAMES F (SALLY L) SHIP FORMN EATON YALE H623 S BOND ST APT 3
--JIM (JANIE B) MLDR CHEV SAG FOUNDRIES H1814 CHERRY ST
--JOHN (CHRISTINE) FCTY WKR CHEV SAG FDRYS R2019 PERKINS ST
--LAURENCE POURER CHEV GREY IRON R1820 CARROLL ST

Brady, Schirmer & Company
AGENTS
THE HARTFORD INSURANCE GROUP
1000 Second National Bank Bldg. Phone 755-8105

LAWRENCE J (LILLIAN H) DENTIST 2608 S WASHINGTON AV H1906 BRO-MOR ST
MICHL C FIREFIGHTER CITY FIRE DEPT R612½ N WEBSTER ST
MILTON STOCK CLK KROGER'S R820 S HARRISON ST
MILTON J (BURNICE L) DRIVER CITY GARBAGE DISPOSAL H820 S HARRISON ST
PATK STUDT R523 S OAKLEY ST
RAYMOND (DOROTHEA M) ASMBLR CHEV TRANS H1120 N GRANGER ST
-ROBT H933 S WASHINGTON AV APT 5
-ROBT (ROSE) MLDR CHEV SAG FOUNDRIES H322 S 13TH ST
-ROBT STOCKMN VESCIOS R1820 CARROLL ST
-ROOSEVELT (SARA) MACH OPR SAG MALLEABLE H2117 WHITTIER ST
-RUBY MRS TCHR ROUSE SCHOOL R3402 OSLER
-SANDRA STUDT R456 S 21ST ST
-SHIRLEY LAB ILL SHADE DIV OF SLICK R310 JAY ST
--WALTER STUDT R1820 CARROLL ST
--WALTER M (LUCILLE B) EMP CHEV GREY IRON H1642 CASIMIR ST
--WARREN W R2117 WHITTIER ST
--WM (DOVIE V) FDRY WKR CENTRAL FDRY H232½ N WARREN AV
--WM DRIVER COUNTY RD COMN R5255 COLE RD
--WM T STUDT R1820 CARROLL ST
SIMMS MARTHA MRS H1130 N 14TH ST APT 4
SIMO FRANCES M AGT INTERNAL REVENUE SERV R1915 FORDNEY ST
SIMON SEE ALSO SIMMONS AND SIMONS
--ARTH J (ELIZ A) GRINDER M CURRY CORP H3259 DREXEL DR
--BESSIE F (WID FRED) RETD H3324 ADAMS AV
--BESSIE M (WID HARRY) H1813 NORMAN ST APT 1
--BLANCHE M MRS FCTY WKR LUFKIN RULE H2010 PARKWOOD AV
--BOOKER T (BERNICE) R226 N 6TH AV
--DAVID E (IRENE M) PTRN MKR CHEV GREY IRON H2320 WARWICK ST
--DIANE R TYP ST MARY'S HOSP R ST CHARLES MICH
--EARL M RETD H428 HOLDEN ST
--ELLA E (WID LEE H) COOK BUENA VISTA SCH DIST NO 9 H2447 BALDWIN AV
--FLOSSIE M R2306 HOSMER ST
--FLOYD E (BEATRICE E) PLSTR 2727 PRESCOTT AV H2727 PRESCOTT AV
--FREDK P (LOUISE J) RETD H1726 N CAROLINA ST
--GLEN POURER CHEV SAG FDRY'S H545 S 5TH AV
--HARRY L (LOTTIE K) RETD H1108 WEBBER ST
--HENRY J H2317 OAKWOOD AV

R. H. Barber Realtor
Complete Realty Service
Farms • Resorts • Residential
Call PLeasant 2-8285
1238 S. Washington Av.

SIMON
--HOWARD (JUDITH A) MACH OPR SAG STEERING GEAR H2017 NEWBERRY ST
--HOWARD C (MARION F) FIREFIGHTER CITY FIRE DEPT H426 JAMESON ST
--IMRE (ELFRIEDE) MECH CLARK EQUIP H1401½ LAMSON ST
--JAMES W (JOHNNIE M) EMP MORLEY BROS H1105 CARROLL ST
--JOANNE M MRS NURSES AIDE ST MARY'S HOSP R3281 ELM ST
--JOHN G (ENE) METALLURGIST CHEV TRANS H830 PIONEER TR (C)
--MABEL MRS FOOD SERV WKR ST MARY'S HOSP R509 N 5TH AV
--PETER MEMBER COUNTY BD OF AUDS H503 N BATES ST
--RAYMOND W (WILMA E) H2122 HAZELWOOD AV
--RICHD R2122 HAZELWOOD AV
--RICHD J ORDERLY ST MARY'S HOSP R1621 N BOND ST
--ROBT (CARRIE L) FDRY WKR CHEV SAG FDRY'S H635 S 9TH ST
--ROBT JR R635 S 9TH ST
--ROBT C (PERCY J) FCTY WKR STEERING GEAR H503 N 5TH AV
--ROBT J (LOIS) ENG SAG MALLEABLE IRON R2175 PLAINVIEW DR
--RONALD J (SUE F) MACH SAG STEERING GEAR H2819 MACKINAW ST
--ROSE I (WID JOHN) H1610 ADAMS ST
--TERESA MRS TCHR WESTDALE SCH R5360 ROSEDALE ST
SIMON THE TAILOR (SIMON JUSKEVICH) 125½ S WEADOCK AV
SIMON THOS J WASHMN DRAPER CHEVROLET R2235 PERKINS ST
--WILLARD R910 N 26TH ST
--WILLARD EMP HOLIDAY INN R2312 WHITTIER ST
--WILMA E MRS NURSES AIDE SAGINAW GERIATRICS R2122 HAZELWOOD
SIMONETTI LOUIS G (VIRGINIA M) ASMBLR BAKER PERKINS H508 PIONEER TR (C)

Aubry
CLEANERS & DYERS INC.
3 LOCATIONS
214 JANES AV. 755-8181
3451 COURT 782-6171
GREEN ACRES PLAZA 782-4941

BARNEY DUFF AGENCY
Insurance
•
1012 Second National Bank Bldg.
•
Phone 752-8135

Ed Alexander Oil Company, Inc.
777 N. WASHINGTON • FUEL OILS — RETAIL • PHONE 753-3437

RALPH J. MAHAR -- CONTRACTOR
INSURANCE CLAIMS, REPAIR WORK
PAINTING — REMODELING — CARPENTRY — ROOFING
2736 S. 23d (See Page 14 Buyers' Guide) Tel. PLeasant 2-1805

Saginaw Savings AND LOAN ASSOCIATION
80 YEARS OF EXPERIENCE IN THRIFT AND HOME FINANCING SERVICE
219 S. Michigan Ave. Tel. 793-9600
4815 State Rd. Tel. SWift 2-8701
ALMA OFFICE—211 W. Center Tel. HObart 3-2156
GRATIOT RD. OFFICE—5145 Gratiot Rd. Tel. SWift 3-4944
FRANKENMUTH OFFICE—111 N. Main Tel. 652-6181
FEDERAL HOME LOAN BANK SYSTEM MEMBER
FEDERAL SAVINGS AND LOAN INSURANCE CORPORATION — SAFETY OF YOUR SAVINGS INSURED UP TO $15,000

★ BEST ★
BUY
BOB BEETS And Associates

ROBERT W. BEETS Broker
WE TRADE • SELL • BUY • BUILD and APPRAISE • REAL ESTATE
RENTALS
PROPERTY Management
LAND CONTRACTS
1410 PHELON
TEL. PLeasant 4-4421
(See Page 44 Buyers' Guide)

Bowling Bar of Saginaw, Inc.
Bowling—Dancing—Food
3936 E. Genesee Av. Phone 753-6494

SIMONS SEE ALSO SIMMONS AND SIMON
--DIANNE K EMP MIDLAND HOSP R3120 HAROLD ST
--DORIS E MRS COOK SULLIVAN'S FISH & CHIPS H3120 HAROLD ST
--DWAYNE (DORIS A) CHF ENG WSAM RADIO STA H717 VAN BUREN ST
--EARL F (MARGT) GENL CONTR 4142 FULTON H4142 FULTON ST

SIMONS HOME IMPROVEMENT COMPANY (Samuel J Simons), Attic Remodeling, Bedroom Additions, Utility Rooms, Basement Remodeling, Kitchen Cupboards, Aluminum Siding Windows And Doors, Workmanship Guaranteed, Serving The Area Since 1942, Free Estimates, 4051 East St (48601), Tel PLeasant 5-0477

--JAMES F (JOANNE) CLK CHEV SAG FDRYS H3281 ELM ST (C)
--KATHY L STUDT R615 AMES ST
--MARGT WAITRESS SULLIVAN'S RESTR R4142 FULTON
--MOSS (EDNA) MGR BRIX FURS R BAY CITY MICH
--TILLMAN (DONNA) INTERN ST LUKE'S HOSP H1603 STARK ST
--WM R3120 HAROLD ST
--WM R (CAROL L) CARP LEZOWSKI BLDRS H615 AMES ST
--WM T TCHR HIGHLAND PA H2687 APOLLO DR
SIMPKINS FRANK R (RUTH A) CARP IVAN FOERSTER H1730 BROCKWAY ST
--HENRIETTA MRS H1726 BROCKWAY ST
SIMPLEX TIME RECORDER CO 107 HAYDEN ST
SIMPSON ANNIE MRS LNDRY WKR ROBERTSON'S INC H1121 N 16TH ST APT 2
--ARRON (HELEN) FDRY WKR SAG MALLEABLE IRON H414 CARROLL ST
--BERNICE MRS CLK STEININGER'S BAKERY R4531 ALURA
--BEVERLY J MRS X-RAY TECH ST MARY'S HOSP R3601 MANISTEE ST
--CHARLES E (MARY A) IRON POURER CHEV SAG FDRYS H314½ N 4TH AV
--CHARLES M (RITA E) SLSMN NATL WHOLESALE DRUG CO H410 S WEBSTER ST
--DAVID J STUDT R1539 VANCOUVER DR
--DEAN USA R318 CARROLL ST
--DOROTHY I MRS SERVWN WM C WIECHMANN H204 HOLDEN ST
--EILEEN CLK YANKEE STORE R228 S 10TH ST

SIMPSON
--FREDDIE STUDT R228 S 10TH ST
--GARY STUDT R315 S WEBSTER ST
--GERALD L ASST HOYT PUB LIBRARY R911 SIMONEAU ST
--GORDON H (MARY A) OFC WKR BAKER PERKINS H3860 EAST ST
--HERBERT (MARGARETTE E) DRILL PRESS OPR SAG PRODUCTS R250 N THOMAS RD
--HOWARD W (BERNICE M) SLSMN DONOVAN REAL EST H5 WALLGREN
--HUGH SHOP WKR SAG STEEL & IRON WKS R4531 ALURA ST
--JACK FDRY WKR CHEV SAG FDRYS H616½ N 3D AV
--JEAN A BABYSITTER R2933 ARLINGTON DR
--JESSIE A (HELEN L) EMP CHEV GREY IRON H2723 HAMPSHIRE ST
--JOHN JR (GISELA K) OPTN LOUIS D GOMON H1539 VANCOUVER DR
--JOHN STUDT R1824 GREEN ST
--JOHN CLK VESCIO'S R2933 ARLINGTON DR
--JOHN W REV (IRENE L) PASTOR BROADWAY AV METHODIST CHURCH H2933 ARLINGTON DR
--LEONARD T (ROSEL L) CHF INSP LUFKIN RULE H903 N GRANGER ST
--LEONARD T II (SANDRA A) MACH OPR WICKES CORP H2509 LINCOLN AV
--LINDA STUDT R1539 VANCOUVER DR
--MARJORIE STUDT R2933 ARLINGTON DR
--MARY C OFC CLK CP CO H2733 COOPER AV
--MINNIE MRS H1413½ S MICHIGAN AV
--NEIDA MRS DEP CLK CITY TRAFFIC VIOLATIONS R2902 HARDIN
--RAYMOND (ELIZ) LOAN OFCR FIRST SAV & LOAN ASSN H1577 OSBORN ST
--RICHD STUDT R1539 VANCOUVER DR
--RICHD (ODRIS) CONSTN WKR H4511½ HESS AV
--RICHD F (PATRICIA M) POLICEMN CITY POLICE DEPT H1824 GREEN ST
--RITA CLK CUNNINGHAM DRUG STORE
--ROBERT TCHR MAC ARTHUR HIGH SCH R3575 SCHUST
--ROSEL DIV SUPVR SAG SERV BUR R903 N GRANGER
--SANDRA R3860 EAST ST
--VERNA (LOVELY LADY BEAUTY SHOP) R647 MAPLERIDGE RD
--VIOLA FDRY WKR CHEV SAG FDRY'S H228 S 10TH ST
--WANDA K MRS LEGAL SEC BRAUN KENDRICK FINKBEINER SCHAFER & MURPHY R2808 DUNMORE

SIMPSON WILLIAM C (Neida J), Asst Cash Second National Bank Of Saginaw 101 N Washington Av (East Side 48607), Tel PLeasant 5-3411, H2807 Witters St, Tel SWift 2-9414

--WM D BREAKDOWN ENG SAG INDUSTRIES R5 WALLGREN

VALLEY NATIONAL BANK
VALLEY NATIONAL BANK
Friendly Complete Banking Service
Parking for Over 2,000 Cars
TEL. SWift 2-8754
4550 STATE at HEMMETER
FEDERAL DEPOSIT INSURANCE CORPORATION $15,000 MAXIMUM INSURANCE FOR EACH DEPOSITOR MEMBER

READY MIXED CONCRETE
CARROLLTON CONCRETE MIX, Inc.
PLANT – 753-7737
Carrollton Paving Co. and Carrollton Concrete Mix Office
2924 CARROLLTON RD. (WEST SIDE) TEL. 752-7139

PSON
M P (GERALDINE M) ELEC SERVMN C
P CO H209 S BOND ST
IRAU RICH H (MARY E) EMP US
GRAPHITE H1925 STARK ST
IS ARCHIE E COMM FED MEDIATION & COUNCILIATION SERV R2778 N RIVER RD
ARCHIE L MACH OPR SAGINAW FOUNDRIES R1318 N WASHINGTON
CLYDE (BETTY J) FCTY WKR SAG STEERING GREAR H1227½ JANES AV
EDW (BARBARA) FCTY WKR SAG MALLEABLE IRON H2207 PHOENIX ST
-FRANK N (LOUISE A) OFC WKR BAKER PERKINS H4034 KETCHAM ST
-G REYNOLDS STUDT R64 DAVIS DR
-GEO R (CHLORIS) ENG SAG STEERING GEAR DIV H64 STEERING GEAR
-IKE (ANNIE N) EMP SAG MALLEABLE IRON H526 S 12TH ST
-JAMES (ORA L) EMP MAC DONALD DAIRY H321½ N JEFFERSON AV
--LAWRENCE R64 DAVIS DR
--LEE (MARY L) DOCK WKR BAY CITY MICH H1423 N OUTER DR
--LORRAINE R514 N 9TH ST
--MARY AIDE HOYT NURSING HOME R1105 SEARS
--MINOR JR (RUBY) JAN CHEV GREY IRON H514 N 9TH ST
--RAYMOND H1401 LAPEER AV
--ROY (SAVANNAH) FDRY WKR CHEV SAG FDRYS H2706 NARLOCH ST
--TERRY ATNDT PAUL'S STANDARD SERV
--THOS B (DOROTHY D) SLSMN DONALD JOHNSON AGCY H2216 ANDERSON RD
--THOS E (GERALDINE) DEPT MGR ATHERTON ELEC R BAY CITY MICH
--WILL (L T) H615 N 6TH AV
--WM R H1137 S WARREN AV APT 4
--WILLIE RETD H1120 N 8TH ST
SIMSTAD EINOR H915 HESS AV
SINCLAIR MYRTLE E MRS CONTROL CLK LUFKIN RULE CO R R D 1 VASSAR MICH
--NORMAN C (JOAN E) FIELD ENG UNIVAC DIV SPERRY RAND R6385 CRANSTON
SINCLAIR REFINING CO DONALD W SANDERSON MGR 107 FLORENCE ST
SINE JACK R (FLORENCE A) SUPVR CHEV GREY IRON H2944 WHITFIELD DR
SINGER CO THE JOSEPH F MARION MGR SEWING MACHS 122 N WASHINGTON AV
SINGER GERALD T (ELAINE H) MACH CHEV TRANSMISSIONS H825 HOYT AV
--RICHARD B (SALLY J) ENG CENTRAL FDRY H2230 HEMMETER RD
--THOS L (ALICE M) INSP CHEV TRANS H3300 HAROLD ST
--WM C (ROSEMARY) PTRN MKR CENTRAL PATTERN & MACH R5415 KATHERINE CT
SINGINTON LILLIE M (WID EDDIE) R634 N 7TH ST

THE CARMAN CO.
REAL ESTATE SPECIALISTS
All Types Appraising
1213 S. Washington Av. Tel. 754-6511

SINGLETON ALLEN FDRY WKR SAG MALLEABLE IRON R529 N JEFFERSON AV
--CARL (MARY) LAB SAG MALLEABLE IRON H1119 N 6TH AV
--CLARK (ELIZABETH) CORESETTER CHEV SAG FDRY H724 BETHANY ST
--ELEX (MARGARETTE) H1308 BURT ST
--JOHN STUDT R1824 CHERRY ST
--NINA MRS R1824 CHERRY ST
--SAM (MARY V) EMP NODULAR IRON FDRY H723 BETHANY ST
--TED (WILLIE M) LAB CHEV GREY IRON H523 N 6TH AV
--WILLIE C (WILLIE MAE) LAB CHEV SAG FDRYS H707 S 24TH ST
SINK ELMORE L (MARY E) (SINK ELECTRIC) H1455 DELTA DR
--MARGT P (WID LA MAR) (HAT-BOX) H3224 HAROLD ST
SINSEL JANET M OFC CLK MITTS & MERRILL R2685 LUELLA ST
SIPE NORMA H218 N WARREN AV
SIPIALA PETER J (MARY) RETD H1209 HESS AV
SIRICH HERBERT F (ISABELLE H) RETD H1037 OWEN ST
SISCHO BEATRICE G MRS BKPR NAGEL PAPER & BOX R2023 N BOND ST
--HAROLD A (BEATRICE G) DRIVER ARMOUR FOOD SERV H2023 N BOND ST
SISCO FRED D PTRN MKR ADVANCE PATTERN & MACH H2202½ MACKINAW ST
--JUDY WAITRESS SANDER'S COUNTRY KITCHEN R WOOD ST
--KENNETH W PTRN MKR ADVANCE PTRN & MACH R MILAND
--PATK L (MARY E) PTRN MKR ADVANCE PTRN & MACH H2401 ARNETTE ST
SISKIND HELEN MRS (BRIX FURS) R BAY CITY MICH
--LEONARD (HELEN) (BRIX FURS) R BAY CITY MICH

DAVIS CARTAGE CO.
FREIGHT TRUCKS—WAREHOUSING
WELDERS—TRAILERS
731 WALNUT
(CARROLLTON)—SAGINAW PLeasant 2-6108

WIECHMANN DEPARTMENT STORE
• CHARGE • LAY-A-WAY • FREE DELIVERY • MAIL and PHONE ORDERS FILLED
116 S. JEFFERSON AVENUE PHONE 754-0461

EVERYWHERE IN MICHIGAN
Burton SINCE 1866
BEST KNOWN TITLE PROTECTION
BURTON ABSTRACT AND TITLE COMPANY
ABSTRACTS — ESCROWS — TITLE INSURANCE
Tel. PLeasant 5-7704
406 FIRST SAVINGS & LOAN ASSN. BUILDING

STEVENS MOVING & STORAGE
WORLD-WIDE SERVICE
121 S. NIAGARA
"ON THE DRIVE SINCE 05"
TEL. 793-8000

BARRETT Advertising Co.
SIGNS
BULLETINS
POSTERS
WALLS
JUNIOR POSTERS
•
420 SOUTH OUTER DRIVE
•
TEL. PLeasant 3-6247

EDWARD'S MEN'S SHOPS, Inc.
The Finest In Men's Clothing
3347 Holland Dr. Tel. 752-3171

SISTERS OF CHARITY CONVENT 2333 N CHARLES ST
SISTERS OF MERCY CONVENT 618 N MICHIGAN AV
SISULAK STUART TCHR SS PETER & PAUL HIGH SCH R5590 GEORGE
SITKIEWICZ LEONARD A (RITA M) MACH OPR CHEV GREY IRON H4646 S GREGORY ST
SITTS RAY M (KATHRYN) WHSEMN SUPER FOOD SERVS R RD 2 WHEELER MICH
SIVAK A PAUL (EVA) MTCEMN BD OF EDUC H4167 VERA ST
--ANDREW (MARSHA) DRIVER ANDERSON'S GRAVEL H1137 S WARREN AV APT 3
--LARRY J (DIANE K) CONSTN WKR H3134 RAY ST
SIXBERRY BLANCHE MACH OPR LUFKIN RULE H1208½ S WEADOCK AV
--ROSE M KITCHEN WKR GERMANIA OF SAGINAW R601 ORTMAN ST
--WM (ROSE) DRIVER SAG COUNTY RD COMN H601 ORTMAN ST
SIZELOVE FORREST L (JUDY) PHOTOG BRADFORD-LA RIVIERE R3855 VANGUARD ST
SIZER SUSAN H914 HOYT AV APT 4
SIZICK DANL DRIVER CENTRAL TRANSPORT R1817 BURNHAM ST
--DIANE STUDT R1817 BURNHAM ST
--GEO J (WINIFRED R) POLICEMN CITY POLICE DEPT H1817 BURNHAM ST
--GEO M (PATRICIA L) MILLWRIGHT CHEV GREY IRON H409 MOORE ST
--JEROME E (JANET A) MILLWRIGHT CHEV GREY IRON H2602 KENSINGTON DR
--JOHN G (LEONA C) PLANT PROTECTION MN CHEV SERV PARTS H1202 CASIMIR ST
SKABARDIS GAITIS (JUDITH E) POLICEMN CITY POLICE DEPT H2735 KENSINGTON DR
--JOHN (CONNIE K) MACH OPR SAG STEERING GEAR H635 S WARREN AV
--JUDITH E MRS TCHR RICKER JR HIGH SCHOOL R2735 KENSINGTON DR
--WM R (ANNA) EMP SAG STEERING GEAR DIV H2010 WALNUT ST
SKARE KENT TCHR HOUGHTON SCHOOL R BAY CITY MICH
SKARIN C RICHD (KATE) FIELD SERV MGR BAKER-PERKINS H3 RUST LA
--CARL R III (CONSTANCE K) USA R143 S MASON ST
SKARSTAD DAVID A (BARBARA I) YOUTH DIR YMCA H4894 FONTAINE BLVD
SKEA COLLEEN STUDT R115 HEYN AV
SKEEN JOHN W (LETITIA) AREA STA OPR C P CO R BRECKENRIDGE MICH
SKELCEY FRANK L (HELEN C) RETD H1855 SULLIVAN DR
--FRANK R (SHARON J) PIPEFITTER CHEG SAG FDRY'S H2112 N OAKLEY ST
SKELCY CARL D (DORA M) MECH H1210 CASIMIR ST
--EARL M (JACQUELINE M) FDRY WKR CHEV SAG FDRYS H2133 PERKINS ST
--ERWIN J (MARY F) PLMB HERBERT G FISCHER PLMBG & HTG H4758 EVA DR
--FLOYD J (RUTH M) CRIB ATNDT SAG STEERING GEAR H377 S 4TH AV
--GREGORY DRIVER KUNITZER TRUCKING R4758 EVA DR
--JACQUELINE M MRS MSNGR C P CO R2133 PERKINS
--LOUISE JANITRESS SECOND NATL BANK R2137 PERKINS
--ROBT J (MARILYN K) MILL OPR US GRAPHITE H3057 CONGRESS AV
--ROSEMARY STUDT R4758 EVA DR
--STANLEY L (LOUISE) CARMN C & O RY H2137 PERKINS ST
--VIRGIL PLMB HERBERT G FISCHER PLMB & HTG R7225 MOORISH RD
SKELTIS DIANNE M R424 S WEADOCK AV
--FRANK A (MARGIE C) MACH OPR LUFKIN RULE H424 S WEADOCK AV
--FRANK M STUDT R424 S WEADOCK AV
SKELTON DONALD F (ARLENE A) LAB SAG STEERING GEAR H3014 S OUTER DR
--RALPH M (NANNIE J) RETD H619 MEADE ST
SKENTZOS C W (ANNA) SUPVR SEEMANN & PETERS H2946 RUSHMORE ST
--DIAMOND MRS TELLER SECOND NATL BANK R2220 N BOND
--DIANNA B OFC CLK WINKELMAN'S R2220 N BOND ST
--GEO (S SUZANNE) MGR KINNEY SHOE STORE H126 GRAHAM ST
--SAM G (DIAMOND) RETD H2220 N BOND ST
SKIBINSKI JOHN SLSMN CHAPMAN'S BEVERAGES R BAY CITY MICH
SKIDMORE OLGA H MRS OFC SEC VALLEY NATL BK R1755 W FRY RD (BURT MICH)
SKIENDZIEL OLGA MRS SEC MICH BEARING
SKIFFINGTON ALICE H609½ S WARREN AV
SKILLCORN LAURA (WID JAMES) H1430 ACACIA ST
SKILLMAN MELVIN TCHR MAC ARTHUR HIGH SCH R6141 DEWHIRST DR
SKIMSON HELEN R907 N OAKLEY ST
--JOHN B (FRANCES E) MACH OPR SAG STEERING GEAR H907 N OAKLEY ST
SKINGLEY HAROLD T (HERTHA L) RETD H417 N BATES ST

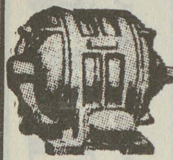
IMPERIAL MOTORS
THE HENRY ELECTRIC CO.
Electric Motors
New, Rebuilt and Repairing
PHONE 754-1421
1716 S. Jefferson Ave.

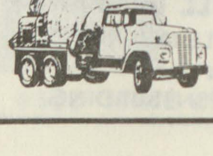
ANDERSEN SAND & GRAVEL CO.
READY MIXED CONCRETE
1705 Boxwood
Tel. 753-3421

The Catholic Weekly

Authorized Diocesan Newspaper for the Dioceses of Saginaw and Lansing, covering 31 Counties

COMBINED CIRCULATION 54,500

1520 Court St. P.O. Box 1405 Tel. 793-7661

SKINNER BERTHA MRS R718½ E GENESEE AV APT 1
--BETTY L MRS H4058 GREEN ST
--CALVIN (ESTELLA) SET UP MN CHEV GREY IRON H311 N 10TH ST
--CALVIN JR R1111 CARLISLE ST
--DIANNE MRS H534½ N 5TH AV
--JOHN V (EVELYN R) EMP KRUEGER MACHY H2701 BENJAMIN ST (SAG TWP)
--MARY E H321½ S WASHINGTON AV
--NEWMAN L (ANN) ASST SERV MGR REV-MACK SLS & SERV H4105 BURROWS ST
--THOS A (JUDY L) ATNDT CLARK OIL CO H2634 N MICHIGAN AV
SKIPERS JANIS (ZELMA) CORE SETTER CHEV GREY IRON H1501 N MICHIGAN AV
--ZELMA MRS JANITRESS COUNTY HEALTH DEPT R1501 N MICHIGAN AV
SKIPPER MARY MRS H428 S 9TH ST
SKIPWORTH JUNIOUS (CHARLOTTE M) MACH OPR CHEV SAG FDRY'S H221 S 6TH AV
SKIVINGTON GARDIE M JR (MARY C) (SKIVINGTON GROCERY) H1823 WOOD ST
SKIVINGTON GROCERY (GARDIE M SKIVINGTON JR) 1818 JOSLIN ST
SKIVINGTON JOSIE (WID GARDIE M) RETD H1822 JOSLIN ST
SKOOG THOS G (SYLVIA P) OPTOM NU-VISION OPTICAL H2015 W GENESEE AV
SKOPEK JOSEPH (MARIE) RETD H1832 STONE ST
SKORA JOHN M (DOROTHY J) SLS MGR WALZ INDUSTRIAL SUP H822 RIDGELAND ST (C)
SKORACZEWSKI STANLEY MACH OPR CHEV GREY IRON R1218 LAMSON ST
SKORNICKA STANLEY (CATH) WLDR SAG SHEET METAL PARTS R CHESANING MICH
SKOWRONSKI CARL A USAF R1051 ARCLAIR PL
--CASIMIR PHYS 1401 E GENESEE H655 S PARK AV
--LAURA B H1051 ARCLAIR PL
SKRELUNAS VETOL (ELIZ J) MACH OPR CHEV TRANS H920 RANDOLPH ST
SKRIVELIS EMMA MRS RETD R2680 CHEYENNE PL
--JANIS (LILIJA T) MACH OPR SAG STEERING GEAR H2680 CHEYENNE PL
SKROCKI ALETHA H MRS (CAMERA CENTER) R2026 BURT
--CHARLES H (ALETHA H) (CAMERA CENTER) H2026 BURT ST
--JOSEPH R (WILMA G) (SKROCKI REAL EST) R1815 SAUK LA

SKROCKI REAL ESTATE (Joseph R Skrocki), Realtor, Commercial, Residential, Industrial, Experienced Sales Staff, 1711 Court St (48602) Tel 793-9220

CATHOLIC FAMILY SERVICE OF SAGINAW

710 N. MICHIGAN AV.

PHONE

753-8446

SKROCKI W M H4444 STATE ST APT 101
--WILMA G MRS (CORONET BEAUTY SALON) R1815 SAUK LA
SKRODERIS IRMA A MRS DEPT ASST HOYT PUB LIBRARY H732 EMERSON ST
SKRZYPCZAK EUG SLSMN GREAT LAKES EXPRESS R BAY CITY MICH
SKUBAN ANDREW G (JULE C) ACCT SHUST BAKING H223½ N PORTER ST
SKUCZAS TIMOTHY (MARLENE) WHSEMN NORTHEASTERN PAINT SUP R ZILWAUKEE MICH
SKULLEY ERNEST J DRIVER REA EXP R1845 MIDLAND RD
--JOHN J PKR MEANS STAMPING CO R1005 W HOLLAND ST
SKUTA ROSE DRSMKR H119 S JEFFERSON AV APT 7
SKUTT IVAN L (BETTY) PNTR SAG PROD H2983 JACKSON ST (C)
SKYWAY HOME FURNISHINGS (JOHN P AND JAMES S HOOPER) FURN 3775 N MICHIGAN AV (C)
SLABAUGH ANDREW E (IVA M) RETD H1608 CONGRESS AV
--EMANUEL E (IVAH E) H803 W GENESEE AV
SLACHTA FRANK JR (EVA) SUPVR SAG PTRN & MFG H1120 SHERBROOKE PL
--HENRY R (MARY M) ENG TEL CO H2605 DUANE DR
--JOHN F (MARJORIE J) MECH REO-MACK SLS & SERV H3172 MYSYLVIA ST
--RAYMOND C (ANITA) SLSMN HEATH MEAT H3225 PATRICIA PL
SLACK EUGENE R (LENORA F) SET UP MN CHEV TRANS H712 W REMINGTON ST
--WALTER M (GLADYS) SLS MGR MICH SUGAR R3086 REVERE DR
SLADE ALSOE E (SOPHIE A) WLDR BAKER PERKINS H456 S 26TH ST
--ALTON (AZALEE) RELIEF MAN CHEV GREY IRON H2410 WHITTIER ST

GENERAL AMERICAN FILM CO.

50% OFF ON FILM PROSESSING

CALL NOW

G 3227 W. Pasadena, Flint, Mich. 789-0251

BRUNO MARTIN CO.

ALL TYPES ROOFING and SHEET METAL CONTRACTORS

Phones PLeasant 3-2212 and PLeasant 3-3152

814-16 Janes Av., 48607

ART SAMPLE FURNITURE CO.

A GOOD PLACE TO TRADE – ASK YOUR NEIGHBOR

200-04 N. WASHINGTON TEL. 754-7428

THE COMMUNITY STATE BANK OF ST. CHARLES

COMPLETE BANKING FACILITIES

FEDERAL DEPOSIT INSURANCE CORPORATION $15,000 MAXIMUM INSURANCE FOR EACH DEPOSITOR • MEMBER •

207 S. SAGINAW ST. CHARLES, MICH. TEL. 865-3211

DRIVE-IN BANKING

(See Page 11 Buyers' Guide)

7303 GRATIOT SHIELDS, MICH. TEL. 793-3440

BEARINGER BUILDING
★ DESIRABLE OFFICE SPACE ★
N. Franklin At Tuscola, Saginaw, Mich. 753-2441

BORLAND ABSTRACT CO.
★
A Complete Title Service
★
• Abstracts
• Escrows
• Title Insurance
PHONE 793-9555
208 S. Michigan Av.
F. W. SMITH
Vice President And Manager

JOHN H. NICKODEMUS & SONS, Inc.
FUEL OIL & GASOLINE
3161 CARROLLTON RD.
TEL. PLeasant 5-0551
MARATHON

FLACK-PENNELL
AUTHORIZED INDUSTRIAL DISTRIBUTORS
P. O. Box 1717
Saginaw, Mich. 48605
Telephone 793-1880

SLADE
--CHARLES E (MILDRED) RETD H1715 COOPER AV
--HOMER G PHYS 1520 N MICHIGAN AV H1667 S WASHINGTON AV
--JOHN T RETD H113 S 5TH AV
--KATHLEEN (AMERICAN KAYJAC CO) H1936 HANDLEY ST
--RUSSELL A JR (GERALDINE J) SUPT SAG SHEET METAL PARTS H3217 CARTER ST
--RUSSELL A (RUTH) RETD H1613 BROWN ST
--SALLY STUDT R1936 HANDLEY ST
--SUSAN STUDT R1936 HANDLEY ST
SLAGGERT ALF J (MARY A) (SLAGGERT & WOODWARD THEATRICAL AGCY) H718 MEREDITH ST
SLAGGERT ARTHUR J (FRANCES O) ATTORNEY-AT-LAW, 1809 BRO-MOR ST (48602), TEL SWIFT 2-9898 H1809 BRO-MOR ST (48602), TEL SWIFT 2-9898
--EDW L (COFFEE CUP RESTR) H1012 BROWN ST
--EDW W (URSULA M) PERSONNEL ASST CP CO H924 HOYT AV
--EDW W JR STUDT R924 HOYT AV
--FRANCES O DEPUTY COUNTY CLERKS OFC R1809 BRO-MOR
--MARY STUDT R924 HOYT AV
--MARY A MRS INSTR ST MARY'S HOSP R718 MEREDITH ST
--MARY E (SLAGGERT REAL EST) R1140 SAUK LA

SLAGGERT REAL ESTATE (M E Slaggert), Realtor, Residential, State Wide Commercial Coverage, Farms Agents Specializing In Tuscola County 1312 Court St (48602), Tel 793-9488

SLAGHT ANNE E (WID HAROLD) H4629 WOLVERINE DR
--LAWRENCE A (ESTHER K) H748 S PARK AV
SLAGLE GEO J JR (CARLA L) PTRN MKR CHEV GREY IRON H131 S ANDRE ST
--GERALD H (EVELYN M) DRIVER TERNSTEDT (FLINT) H1207 S 24TH ST
SLANCIK ELEANOR G (WID GEO P) H1030 PASSOLT ST
--JOHN C (KATHREEN S) MACH MILES MACHY CO H4025 GALLAGHER ST
--JOHN L USA R815 RANDOLPH ST
--JUDY OFC WKR RELIABLE LINEN SERV R1827 MERSHON

SLANCIK
--MICHL STUDT R4025 GALLAGHER ST
--RICHD (JUDY L) TOOLGRINDER ACCURATE CARBIDE TOOL H1826 MERSHON ST
--ROBT K (JEAN A) INSP CHEV TRANS H815 RANDOLPH ST
--RONALD M (CORRINE) WLDR SAG SHEET METAL PARTS R BRIDGEPORT MICH
SLAPPY ZULEIKA V MRS NURSES AIDE COUNTY HOSP R526 N FRANKLIN ST
SLASINSKI BEN L (RUTH M) PTRNMKR CHEV GREY IRON H2726 EAST DEXTER DR
--DIANE CLK PETERSON DRUG R1614 COOPER AV
--EDMUND A (ESTHER) CLK CHEV SERVICE H1614 COOPER AV
--ESTHER PRSR PERKINS CURTAIN & DRAPERY LNDRY R1614 COOPER AV
--FLOYD M USN R3590 CHURCH ST (C)
--HENRY A PIPEFTR CHEV GREY IRON R2604 OWEN ST
--JOHN P USA R2726 EAST DEXTER DR
--LEONARD W (IRENE) CAPTAIN CITY FIRE DEPT R3720 STATE ST
--RICHD STUDT R1614 COOPER AV
SLASKI ALVIN C (LOIS G) SLSMN J GEO FISCHER & SON H4381 NEWBRIGHT PL
--FLOYD A (CASMERA) H1102 LAMSON ST
--FRANK V RETD H2307 SHERIDAN AV
--HAROLD J LAB C & O RY H2687 SHAHEEN DR
SLATER CHARLES W (LIBERTY) LIGHT MILL OPR MITTS & MERRILL R BIRCH RUN MICH
--DALE J (MARY M) HOUSING INSP CITY OF SAG H3545 BAGSHAW DR
--DWAINE E (CYNTHIA) MLDR SAG MALLEABLE IRON H2306 MAPLEWOOD AV
--EVERETT (MARGT J) RETD H1829 WILLIAMSON ST
--GEO L (VIRGINIA K) MACH SAG STEERING GEAR H4305 WISNER ST
--ISABELLA L (WID CARLTON) H2930 EDDY ST (C)
--WARREN (ROSE) H521 CARROLL ST
--WILLIS (BIDDIE) H1810 FITZHUGH ST
SLAUGHTER HOWARD (IDA M) JAN PEET PACKING H3213 RUSSELL ST
--JAMES E USAF R3213 RUSSELL ST
SLAVIN EDW R (LOIS) FORMN CHEV SAG FOUNDRIES H1914 PHELON ST
--RICHD E CLK PO H1708 RUST AV
--SUZANNE C CLK PO R1708 RUST AV
SLAWINSKI BURNELL L (NAIDINE) ASMBLR LUFKIN RULE H1605 MORRIS ST
--FRANK T (DOROTHY E) SCHEDULING MN SAG MALLEABLE IRON H2401 PRESCOTT AV
--JOSEPH A H1523 HESS AV

DONALD C. BIELSKI REAL ESTATE
COMMERCIAL — RESIDENTIAL
1902 S. Jefferson (48601) Tel. 753-7777

FIRST IN SAVINGS - FIRST IN HOME LOANS
FIRST SAVINGS
OF SAGINAW 4½% PASSBOOK ACCOUNTS · 5% and 5¼% BONUS SAVINGS CERTIFICATES

SLAWINSKI
--STELLA (WID STANLEY) R2411 OWEN ST
--WALTER S (HELEN) BARTNDR PULASKI CLUB H2316 ROBINWOOD AV
SLAYBAUGH LAWRENCE E (SUSAN K) MACH OPR SAG STEERING GEAR H811 THURMAN ST
--LENORA E (WID LAWRENCE R) H1134 THURMAN ST
--ROY W (DOROTHY) EQUIP OPR C P CO R RD 4 MIDLAND MICH
SLAZINSKI KATHLEEN CLK SECOND NATL BANK R2006½ S NIAGARA ST
SLEAMON ROBT A (SHIRLEY) SLSMN GRANT GROCER CO R3687 DIAMONDALE
--ROBT J JR (JUDY K) PNTR DONALD C KROPP H3125 DAVENPORT AV
SLEDD EDNA J MRS EMP CRYSTAL DRY CLNS R401 S 25TH ST
--JOHN I (EDNA J) EMP CHEV SAG FDRYS H401 S 25TH ST
SLEDGE CHARLES EMP BAKER PERKINS R2322 HAMMEL ST
--CHESTER (EVA) EMP CHEV SAG FDRY'S H1525 ESSLING ST
--EDDIE B RETD H1329 N 10TH ST
--ELBERT (RUTH) EMP BAKER PERKINS H1104 ESSLING ST
--MARIA WAITRESS TIMBER TOWN LANES R2529 WILLIAMSON
--PAULINE M MRS NURSES AIDE ST MARY'S HOSP R1913 SANFORD
--R C (PAULINE M) FARY WKR CHEV GREY IRON H1220 CASIMIR ST
--REBECCA R1220 CASIMIR ST
SLEESEMAN JOSEPH L (MARILYN A) DRIVER INTER CITY TRUCKING H2223 BARNARD ST
SLEVIN JAMES T (RUTH A) APPR PTRNMKR SAG PATTERN & MFG H2207 WILKINS ST
--RUTH MRS SLSWN CARTER SHOP R2207 WILKINS
SLICK DARLEEN K SLS CLK SMITH'S HDW R321 N FAYETTE ST APT 2
SLICK'S HEATING COMPANY (Clarence And Bertha Warner), Gas And Oil Fired Warm Air And Hot Water Furnaces And Boilers, Sales, Installation And Repairs On All Makes, Water Pump Sales And Repair, Free Estimates, 2000 E Remington St, Tel 754-3652
SLIVA EDW L (JULIA D) MACH CHEV TRANS R1924 ALLEGAN ST
--EMIL TOOL MKR CHEV TRANS H1924 ALLEGAN ST
--JOHN E ASST MGR MC DONALD'S HAMBURGERS R1924 ALLEGAN
SLIVENSKY DOLORES R NURSE ST LUKE'S HOSP R3400 WOODLAND CT
SLIWINSKI ALEXANDRIA (WID CASIMER J) JANITRESS FRANKLIN THEATRE H2316 ANNESLEY ST

DIOCESES OF SAGINAW CHANCERY
Box 1424 (48605)
124 N. Hamilton 793-9845

SLIWINSKI
--FRANK A (E ANTOINETTE) TOOL GRINDER EATON YALE & TOWNE INC H2440 LINDA ST
SLOAN GEO (CHRISTINE) EMP SAG TRANSMISSION H11 WILTSE CT
--JAMES TCHR MAC ARTHUR HIGH SCH R334 N MILLER RD
--KRISTIN MRS TCHR WEBBER SCHOOL R11 WILTSE CT
SLOBODA GERALD (VERNIDA) BODYMN AL ROLF'S BODY SHOP H804 HAYES ST
SLOCUM BERTHA I (WID DELOS G) H1816 WEBBER ST
--EUGENE G (JOAN M) MACH RPR CHEV NODULAR PLANT H1197 E OUTER DR
--HAZEL M MRS HAND BUNDLER SUNSHINE BISCUIT H2765 SHAHEEN DR
SLODOWSKI BARBARA A CLK K MART R1001 WISNER ST
--JOSEPH T (FRANCES M) MTCEMN GASE BAKING H1001 WISNER ST
SLOEY MARY NURSE SAG COUNTY R2014 DEINDORFER ST
SLOFFOM STEVE ENG COMBUSTION ENGS H516½ N GRANGER ST
SLOMERVILLE ROBT E (LEONA S) MERCHANDISE FOOD BROKER H2352 DAVID ST
SLOMINSKI ANTHONY E (CLARA M) INSP CHEV TRANS H1614 S OUTER DR
--CELIA MRS BKPR M & B ICE CREAM R4695 IRONWOOD ST
--DOROTHY MRS TELLER SECOND NATL BANK R3600 CREEKWOOD DR
--HAROLD I (CELIA) PTRN MKR CHEV GREY IRON H4695 IRONWOOD ST
--JOSEPH A (HELEN J) MACH OPR SAG STEERING GEAR H2007 ANNESLEY ST
--LAWRENCE (MARY E) LAB CHEV SAG FDRYS H3344 N MICHIGAN AV (C)
--LEO F (ELEANORE) PRES-TREAS ALLIED TOOL & DIE CO H1740 N CENTER RD
--MARTIN P (ALEXANDRIA A) RETD H4871 HILLCREST DR

Lighthouse Electric Co.
All Types Of Wiring
Electric Heat
205 Center Street Tel. 752-4922

Cameron Bros. T.V. & Record Studio
RADIO & TV SPECIALISTS
Complete Sales & Service
1723 Janes Ave. Phone PLeasant 4-0925

DUNN-TILE BLOCK & SUPPLY CO.
BRICK
"BUILDERS SUPPLIES OF ALL KINDS"
1400 Garey Street Saginaw
Tel. PLeasant 5-5361

BUENA VISTA OFFICE
Frankenmuth State Bank
Offers Complete Banking and Trust Services
BUENA VISTA — TEL. PLeasant 4-1459
OFFICES IN FRANKENMUTH TEL. OLive 2-2231, BIRCH RUN MArket 4-9635, MILLINGTON TEL. TR 1-5731
REESE TEL. VOlunteer 8-4111, MUNGER TEL. OLive 9-3511

Clothing -- Furniture -- House Furnishings -- Appliances
Gately's
120-130 S. Franklin St. Since 1871 Gately's Have Clothed the Family Phone 753-7701

M. BENDER & SONS, Inc.
EXCAVATING — ROAD GRADING — TRUCKING — MOTOR CRANE SERVICE
STEEL ERECTION
731 Walnut (Carrollton, Mich.) PLeasant 2-6108

Hoffman's Drug Store
PRESCRIPTION PHARMACY
2628 E. Genesee Av. 754-8451
6079 Dixie Hwy. 754-8495

SLOMINSKI
--MICHL H1329 ALGER ST
--PATK STUDT R2312 WITTERS ST
--SYLVESTER T USN R2312 WITTERS ST
--THOS (LYNNE) TCHR BD OF EDUC H2106½ PERKINS ST
SLOMKOWSKI CLARA S MRS PRSR PERKINS CURTAIN & DRAPERY LNDRY R642 S 13TH ST
--SYLVESTER E (CLARA S) GLUER SAG FURN SHOPS H642 S 13TH ST
--SYLVESTER J (MARGT R) MILLWRIGHT CHEV GREY IRON H3115 STATE ST
SLOSSER GERALD D (MARCIA K) TCHR SAG HIGH SCHOOL H2620 VALLEY DR
SLOUDEMIRE SALLIE M EMP BARKER'S BAKERY R3315 GLASBY ST
SLOUGH JEAN CAFETERIA WKR CENTRAL JR HIGH SCH R417 S WEBSTER ST
--JEAN TCHR ROUSE SCHOOL R816 N BOND ST
SLUSHER NANNIE L MRS R1429 SHERIDAN AV
SLY CLARA F SLSWN WM C WIECHMANN R2727 GLENWOOD AV
--DAVID F STUDT R2727 GLENWOOD AV
--FRANK W (CLARA F) GRINDER EATON MFG H2727 GLENWOOD AV
SMALL ELI (ETHEL) REPR WARD'S H628 S 16TH ST
--FRED C (SARAH) H1723 S NIAGARA ST
--HOWARD F (THELMA) SLSMN ANDREW ELLIS H1362 COOLIDGE AV
--JAMES F (HELEN L) RETD H217 N PORTER ST
--JOHN W (MAE) (SMALL'S GROCERY) H2518 HERMANSAU ST
--LOREAN MRS LNDRY WKR ST MARY'S HOSP R411 S 15TH ST
--LOUISE MRS TCHR LONGSTREET SCHOOL R2327 BENJAMIN ST
--MACK (LOREAN) POURER SAG MALLEABLE IRON H411 S 15TH ST
--ROBT E (BONNIE) DEPT MGR GARBER BUICK CO R10905 LANGE ST
--ROBT H (LOUISE W) ELECTN DAVID W MURRAY H2327 BENJAMIN ST
--TED C (PATRICIA A) DRIVER CENTRAL TRANSPORT H523 S MASON ST
--THELMA AUD HOTEL BANCROFT R1362 COOLIDGE ST
--WM A (DONNA J) POLICEMN CITY POLICE DEPT H2811 KENSINGTON DR
SMALLDON VIRGINIA E OFC WKR MANPOWER INC H119 S OAKLEY ST
SMALLEY CAROL A MRS OFC SEC SHIVELY BROS H902 MADISON ST
--DANL STUDT R1436 BAGLEY ST
--DANL F (MILDRED G) EMP SAG SEWAGE DISPOSAL H2525 WEISS ST
--SUSAN K CLK PO R902 MADISON ST
--VIOLET R MRS BKPR HARDEN AGCY R BAY CITY MICH
SMART JAMES APPR ROETHKE'S FLOWERS
SMEAGE ALF F (ANTOINETTE M) TOOL MKR WILSON ENG H4022 HILAND ST
--LARRY K STUDT R4022 HILAND ST
SMEJKAL FRED (MARY L) MACH OPR SAG STEERING GEAR DIV H4103 GALLAGHER ST
--HENRY (GENEVIEVE C) FCTY WKR BAKER PERKINS H1620 GALLAGHER ST
SMELLEY FINAS L (ANGES M) PIPE FTR CHEV SAG FDRY'S H2522 BENJAMIN ST
--WM C (HELEN) H1514 S WARREN AV
SMICZ ANDY (MARY) CLNMN CHEV SAG FDRYS H748 S 12TH ST
SMIETANA FREDK J (LOUISE) WHSEMN SUPER FOOD SERVS H427 S 25TH ST
--LOUISE MRS CLK BLUE CROSS-BLUE SHIELD R427 S 25TH ST
--PETER P (MARY) RETD H625 N 7TH ST
--WALTER S (GERTRUDE M) UTILITY MN CHEV SERVICE PARTS H232 S 15TH ST
SMIGIEL FLORIAN (ANN) MACH REPR CHEV SERV PARTS H1420 MAINE ST
--JOY CLK COUNTY SOC WELFARE BD R3100 KING RD
SMILEY DANIEL (CAROL L) DRIVER CHEV GREY IRON H2034 MAINE ST
--MARY A (WID FRED W) H720 WISNER ST
SMILLIE FRANCIS B (ALICE D) LATHE OPR SAG STEERING GEAR DIV H2310 STARK ST
--WM E STUDT R2310 STARK ST
SMITH A CALVIN (NANCY) (SPENCE & SMITH) R666 FOXBORO RD
--AARON (MARY G) SHAKE OUT MN CHEV SAG FDRY'S H2817 NEEDHAM ST
SMITH ACCOUNTING & TAX SERVICE (JOHN A & MRS ELIZ SMITH) 2103 DURAND ST
SMITH ADAM (BARBARA R) ENG CHEV SAG FDRYS H2612 CONGRESS AV
--ADELINE M MRS BKPR SMITH HDW CO R610 LYON ST
--AGNES M (WID WM) H1833 BENJAMIN ST
--AL (BETTY J) EMP FORD H550 S 22D ST
--ALAN EMP CHEV SAG FDRYS R210 S 6TH AV
--ALBERT (ANN M) H556 S 26TH ST
--ALBERT A (DOROTHY A) (BAUER SMITH BOVILL & JOSEPH) H1101 HEMMETER RD
--ALBERT J (EULA) FDRY WKR CHEV SAG FDRYS H2435 HAMMEL ST

EATON YALE & TOWNE INC.
EATON SAGINAW DIVISION
1000 RUST STREET • SAGINAW, MICHIGAN 48601
TELEPHONE: 517/753-5461 • TELETYPE: 793-0135

Draft-A-Matic Desks - G.F. Desks and Tables - Goodform Aluminum Chairs - Super Filer Mechanized Filing Equipment
General Fireproofing - G.F. Steel Shelving - G.F. Office Partitions
REX A. & JAMES S. EMERY
1840 N. MICHIGAN AVE. 753-6977

SMITH
--ALBERT L RETD H127 N 25TH ST
--ALBERT R RETD H1117 S JEFFERSON AV
--ALFORD (BETTY) PNTR HARVEY-FRANCKE FORD R3372 N WASHN AV
--ALLEN A EMP CHEV SAG FOUNDRIES H338 S 19TH ST
--ALONZO USA R1213 N 5TH AV
--ALVIN (JUANITA) EMP CHEV SAG FDRY H910 N 26TH ST
--ALVIN MECH HUEBNER MACHINERY & SUP R ST CHARLES MICH
--ANCIL CARP BD OF EDUC R RD 3 BIRCH RUN MICH
--ANDREW A (ALICE) ELECTN ILES ELEC H1314 CASS ST
--ANN M (WID ALBERT R JR) BR LIBRN HOYT PUBLIC LIBRARY H2837 CONGRESS AV
--ANNA (WID ELIFUS) H3337 DOUGLAS ST
--ANNA L (WID HAROLD K) H1809 STATE ST
--ANNIE J (WID HARRISON) H1714 SANFORD ST
--ANNIE M MRS H1126 N 8TH ST
--ANTHONY USN R1815 STARK ST
--ANTOINETTE M DEPT ASST HOYT PUB LIBRARY R1216 S WASHINGTON AV
SMITH APARTMENTS 378 S 4TH AV
SMITH ARCHIE (MARY A) FDRY WKR CHEV SAG FDRY'S H1511 WALNUT ST
--ARNOLD Z (PAULINE A) CHIPPER CHEV GREY IRON H2207 JULIUS ST
--ARTH JR (ANNIE G) LAB CHEV GREY IRON H612 N 25TH ST
--ARTH B (OLLIE B) FDRY WKR CHEV SAG FDRYS H445 S 23D ST
--ARTH R (EVELYN B) INSP C&O RY H3719 FULTON ST
--ARVILLA H306 N BAUM ST
--AUDREY MRS TCHR MERRILL PK SCHOOL R2324 MC EWAN
--AUDREY C OFC SUPVR AUTO CLUB OF MICH R1117 S JEFFERSON AV
--AUGUSTUS E (HELEN L) PTRN MKR TRI-CITY PTRN H1949 HARRY ST
--BARBARA EMP SAG STEERING GEAR H3006 DOUGLAS ST APT 4
--BEATRICE L (WID CECIL M) H3302 CARTER ST
--BEATRICE MRS H1706 WADSWORTH AV
--BENNIE R124 N 9TH ST
--BERNARD T RETD R3813 LAMSON ST
--BERNICE G (WID ORAN) MAID HOLIDAY INN H4180 JOSLIN ST
--BERT (ANN) RETD H1118 S 26TH ST
--BERTHA L R617 N 9TH ST
--BESSIE (WID ALBERT) H1421 ATWATER ST
--BETTY R1915 WADSWORTH AV
--BETTY R501 S 29TH ST
--BETTY (WID DANIEL) H807 N WOODBRIDGE ST
--BETTY J MRS MACH OPR ILL SHADE DIV OF SLICK R1281 S RIVER RD

VOLKSWAGEN SERVICE WRECKER SERVICE
ERICH SHELL SERVICE
BRAKE SERVICE ACCESSORIES
TUNE-UPS — PHONE PL 5-9861
GENESEE AT HOLLAND SAGINAW, MICHIGAN

SMITH
--BETTY J H2123 MARION ST
--BEULAH MRS RETD H218½ WYLIE ST
--BEULAH (WID CHAS) R421 CARROLL ST
--BILLY USA R1104 BROCKWAY ST
--BILLY A (VIRGINIA L) DENTIST 2737 DAVENPORT AV H4449 BRADFORD DR
--BLANCHE E (WID ALLAN) H2250 S MICHIGAN AV
--BLOSSOM P R1833 BENJAMIN ST
--BONNIE R1511 WALNUT ST
--BRENDA R2738 E HOLLAND AV
SMITH, BROOKER, HARVEY & COOK (CARL H SMITH, JAMES K BROOKER CARL H SMITH JR, RICHARD G SMITH, R JAMES HARVEY, WEBSTER COOK, A T LIPPERT JR, ALBERT C HICKS, FRANCIS B DRINAN), LAWYERS, 3057 DAVENPORT AV, TEL 799-1891
SMITH BROS (LAWRENCE A AND OWEN R SMITH) GRO 1018 GRATIOT AV
SMITH BROS GROCERY (Jesse C Smith) Beer And Wine Take Out, Meats Of Highest Quality, 1701 Janes Av, Tel PLeasant 2-6711
SMITH BRUCE C STUDT R1756 JORDAN ST
--BRUCE D (VERONICA) BR MGR A & P FOOD STORES R2683 WELLESLEY DR
--BRUCE D (EUNICE) FORMN SAG MALLEABLE IRON R6107 SWAN CREEK RD
--BURNELL J (MADGE) WLDR BAKER PERKINS H1932 OAKWOOD AV
--CARL EMP CHEV SAG FDRY'S H1913 SANFORD ST APT 2
--CARL A (JEWEL) LAB CHEV SAG FDRY H912 N 4TH AV
--CARL H (CARYL J) (SMITH BROOKER HARVEY & COOK) H1822 LATHRUP ST
--CARL H JR (SMITH BROOKER HARVEY & COOK) R BAY CITY MICH

Ed. Lynes & Sons
LEES CARPETS
TILES — INLAIDS
7575 Gratiot Avenue Phones: 793-4948
Saginaw, Michigan 48603 793-4852

NURSERY
CASS RIVER NURSERIES
"DON" RICE
RELIABLE NURSERY STOCK
4244 WILLIAMSON RD. 48601
PLeasant 4-8340
AMERICAN ASSOCIATION OF NURSERYMEN
AAN
1875
BEAUTY · VALUE · SERVICE

When You Think of Furs Think of
Ferris Bros
Fine Furs
Suits-Coats
Dresses
Sportswear
TEL. PLeasant 3-3281
420 E. GENESEE AV.

MORLEY BROTHERS PHONE 755-8121

Plumbing AND HEATING

WALTER E. FISCHER
PLUMBING & HEATING
•
Hot Water Baseboard Heating
•
962 S. 24th ST.
•
TEL. PLeasant 5-8611

CENTRAL FOUNDRY DIVISION OF GENERAL MOTORS CORP.
37 Florence, West Side, 48605 Tel. 755-0911

Land Development - Appraising Farms and Commercial - Custom Building
A COMPLETE REAL ESTATE SERVICE
Jim Cochran REAL ESTATE
6400 State, Saginaw, Michigan 48603 Phone 799-0190

KIRBY
VACUUM CENTER
OF TRI-CITY
2128 BAY TEL. 799-1141

SMITH
--CAROL A MRS OFC CLK C P CO R1314 CASS ST
--CATHERINE WAITRESS ALEX BAR R1820 HARTSUFF ST
--CECIL D (MERLIE M) RETD H311 BRALEY ST
--CELIA M RETD R322 S 5TH AV
--CHARLES FDRY WKR SAG MALLEABLE IRON H1427½ JOHNSON ST APT 1
--CHARLES (PATRICIA) MACH CHEV TRANSMISSION R4209 JOSLIN ST
--CHARLES (MARGT) RETD H3250 RIVER ST
--CHARLES B (RETA) SURFACE GRINDER OPR MITTS & MERRILL H2051 SUNSET LA
--CHARLES B (VIVIAN F) (BRIDGEPORT FURNITURE) H2006 N CAROLINA ST
--CHARLES C (OLEVIA) MAIL CLK WICKES CORP H3 CLAYTOR CT
--CHARLES H REV (NANCY M) PASTOR FOSTERS COMMUNITY CHURCH H2639 N CENTER RD
--CHARLES J RETD H2740 STATE ST
--CHARLES W (SADIE A) RETD H2428 HERMANSAU ST
--CHESTER H301½ COURT ST APT 1
--CHRISTINE L TCHR BD OF EDUC R4444 STATE ST APT 108
--CLARA MRS R3134 BUNDY ST
--CLARENCE PRESS OPR CHEV GREY IRON H1714 PERKINS ST
--CLARENCE (LORETTA) R234 S 4TH AV
--CLARENCE A (MARGT E) FCTY WKR SAG STEERING GEAR H4235 N WAYSIDE DR
--CLARENCE J (ADELINE M) (SMITH HDW CO) H610 LYON ST
--CLARISSA A RETD H2483 BEWICK AV
--CLEVELAND (MINNIE P) CUSTDN CENTRAL JR HIGH SCH H424 S 7TH ST
--CLIFFORD P (DOROTHY J) SLSMN MORLEY BROS H731 SHATTUCK RD (C TWP)
--CLIFTON (LAVERNE) FDRY WKR SAG MALLEABLE H314 N 5TH AV APT 2
--CLIFTON D (SANDY) MECH SAROW CHRYSLER PLYMOUTH R3102 RUCKLE ST
--CONRAD E (RUTH D) REPRMN MALLEABLE IRON H1905 WEBBER ST
--CONSTANCE SR INSTR TEL CO R3421 N MADISON ST
--COZY ATNDT CLARK OIL & REFINING R2320 WALNUT

SMITH CRAIG W, Sec Borland Abstract Co, 208 S Michigan Av (48602), Tel 793-9555, H105 S Carolina St, Tel 792-7414
--DAISY M CLN ROBERTSON'S INC R1330 DILLON ST
--DALE A (ELSIE M) SLS REP SENTRY INS H120 S WEBSTER ST
--DALE E (DOROTHY L) PLSHR LUFKIN RULE H4171 ANN ST
--DALE L (SHARON F) ZONE MGR TRACTOR SUP H2301 MC EWAN ST
--DANETTE MRS TCHR SALINA SCHOOL R3131 S WASHN AV
--DANL STOCKMN CITY BD OF EDUC WHSE R324 SOUTHFIELD ST
--DANL L (BERNICE L) (SMITH'S SUPER MARKET) R BRIDGEPORT MICH
--DAVID ATNDT GRANBERRY'S STANDARD STA R1402 HESS
--DAVID R2604 LAPEER AV
--DAVID L R617 S 10TH ST
--DAVID P (GERALDINE M) AUD MICH NATL BK H708 S JEFFERSON AV
--DAVID R (HELEN M) H1136 S JEFFERSON AV
--DAVID R JR R1136 S JEFFERSON AV
--DAVID T R1015 OWEN ST
--DEBORAH L MRS RECPT BREEN ADV AGCY R2603 HAMPSHIRE DR
--DELLA MRS PRIN BAILLIE SCHOOL R131 S 22D ST
--DELMAS (MARIA) LAB LAMAR PIPE R4800 N BEYER RD
--DELMER E (BETTY A) SETUPMN SAG PRODUCTS R1710 HUNTINGTON RD
--DELORIS R1915 WADSWORTH AV
--DENNIS EMP UNIVERSAL ENG H1606 E GENESEE AV
--DENNIS (SARAH) TCHR AKRON SCH R1940½ WEISS ST
--DIANA R1213 N 5TH AV
--DIANNE J R3638 N JACKSON ST (C)
--DODIE A STUDT R3721 MARLYN AV
--DOLORES E TCHR BAILLIE SCHOOL H1911 N CHARLES ST
--DONALD (MILDRED) CREDITMN GMAC R BRIDGEPORT MICH
--DONALD L (LUELLA) LAB SAG STEERING GEAR H4744 HESS AV
--DONALD W (HELEN W) EMP LUFKIN RULE H3222 CHURCH ST (C)
--DORIS J R1014 LAPEER AV
--DOROTHY R1511 WALNUT ST
--DOROTHY MRS MACH OPR SAG STEERING GEAR H3140 S 27TH ST
--DOROTHY J EXEC DIR MITTEN BAY GIRL SCOUT COUNCIL R1920 LATHRUP ST
--DOROTHY K CLK COURT STREET HDW R1314 ADAMS
--DOROTHY L MRS AREA SLSWN QUEENSWAY CLOTHES R4171 ANN
--DOROTHY R MRS STEN C P CO R5590 GEORGE ST
--DOUGLAS B (ARLENE R) EMP U S GRAPHITE CO H2619 GALLAGHER ST

The Ohio National Life Insurance Co.
ALFRED S. BRENNAN General Agent for Eastern Michigan
1135 E. GENESEE AV. (48607) TEL. PLeasant 2-3136

MIMEO by MAGGIE
Secretarial
Complete Secretarial Service
Mailing Lists — Answering Service — Notary Public
Margaret J. Eurich
Owner
221 Millard
Millard Bldg.
Tel. 754-0551

SMITH
--DOUGLAS E (GRACE C) MGR WOOLWORTHS H3249 LIVINGSTON DR

SMITH-DOUGLASS
CHARLES STEVENS, BRANCH MANAGER
FERTILIZER MANUFACTURERS
3010 HOLLAND RD
TELEPHONE 752-5136

SMITH DUNHAM C RETD H1903 N OAKLEY ST
--DURRELL L (SADAKO) EMP US GRAPHITE H3271 BURLINGTON DR
--E M H1719 BAY ST
--E VIOLA (WID ARTHUR J) REP OLSON RUG CO (CHICAGO) H207 S GRANGER ST
--EARL D (AUDREY M) SLS REP BADGER METER MFG H2324 MC EWAN ST
--EARMON MRS COOK Y M C A R2320 WALNUT
--EDNA B MRS H2313 COLLINGWOOD AV
--EDNA M H1017 KIRK ST
--EDNA M MRS OPR KING TEL ANSWERING SERV H2632 BRUNKOW CT
--EDW R722 HOMEDALE ST (C)
--EDW B (GRACE B) SLS ENG COX ENGINEERING H4536 COLONIAL DR APT 2
--EDW B (LORNA C) SLSMN MORLEY BROS H4385 ANN ST
--EDW H (MARY A) POURER CHEV SAG FDRY'S H811 N 7TH ST
--EDW J (CAROL) TOOL MKR SAG STEERING GEAR H1830 DIVISION ST
--EDW L H3410 EAST ST
--ELEANOR W (WID RICHD S JR) H1836 HANDLEY ST
--ELIAS (GERTRUDE P) H2122 OAKWOOD AV
--ELIZ MRS (SMITH ACCOUNTING & TAX SERVICE) R FREELAND MICH
--ELIZ A MRS DENTAL ASST COUNTY HEALTH DEPT R3034 RUCKLE
--ELIZ J (WID EDWIN F) H538 S 12TH ST
--ELIZ J MRS COUNSELOR AUTO CLUB OF MICH R2104 VERMONT ST
--ELIZ M NURSES AIDE ST LUKE'S HOSP R BRIDGEPORT MICH
--ELLA E (WID JOHN) H2965 HANCHETT ST (C)
--ELMER D R3410 EAST ST
--EMMA (WID DUNHAM) R1903 N OAKLEY ST
--EMMA MRS H831 FARWELL ST
--EMMETT J (GLADYS H) TAVERN OPR TUSCOLA H1440 DIVISION ST
--ERNEST ADMN COUNTY SOC WELFARE BD R1915 FORDNEY ST
--ERNEST (WINONA L) RETD H221 N MASON ST
--ESTELLA L MRS H3238 DOUGLAS ST
--ESTHER STUDT R2038 VERMONT ST
--ESTHER C (WID JAMES W) RETD H921 ATWATER ST

FERGUSON INSURANCE AGENCY
GENERAL INSURANCE
925 N. MICHIGAN AV.
PHONE PLeasant 3-5471

SMITH
--ETHEL B MRS CLK CITY FINANCE DEPT R3145 WEISS ST
--ETHEL F (WID DEWEY) TREAS MAGNOLIA LODGE NO 143 DAUGHTER'S OF REBEKAH H719 N HARRISON ST
--ETHEL M MRS R1129½ N 6TH AV
--EUG (AMIDA) SHAKEOUTMN SAG MALLEABLE IRON H550 S 23D ST
--EUG F H505 MILLARD ST APT 104
SMITH EUGENE J DO (OLIVE M), PRACTICE LIMITED TO SURGERY, 420 N MICHIGAN AV (48602), TEL PLEASANT 4-9262, H1472 W DELTA DR (48603), TEL SWIFT 2-5391
--EVELYN (WID RALPH B) H1616 WARD ST
--EVELYN M TCHR HOYT SCH H632 S JEFFERSON AV APT 104
--EZELL (ESSIE M) CORE SETTER SAG MALLEABLE IRON H3106 DOUGLAS ST
--EZRA (EVELYN) LAB SAG MALLEABLE IRON H1628 FINDLEY ST

SMITH F WILLARD (Marguerite C), V-Pres-Mgr, Borland Abstract Co, 208 S Michigan Av (48602), Tel 793-9555 H1104 E Washburn Pl, Tel SWift 2-1361

--FAY RETD R2209 BAY ST
--FERRIS R210 S 10TH ST
--FLORA M MRS PRACTICAL NURSE H140 S 11TH ST
--FLOYD LAB EDGAR BOETTCHER MASON CONTRS R411 S 9TH
--FLOYD C R519 N 4TH AV
--FRANCES S (WID LE ROY) RETD H2425 N OAKLEY ST
--FRANCIS RETD R1820 HARTSUFF ST
--FRANK T RETD R4743 STRATHMOOR ST
--FREDK J (NANCY L) PNTR SAG MALLEABLE IRON H2021 WEISS ST
--FREDK L (FLORENCE L) TOOL MKR SAG STEERING GEAR H2143 N CLINTON ST

GLYNN J. McARN
Real Estate
2415 Janes
Tel PLeasant 4-5164

DRAPER CHEVROLET CO.
TRUCKS
1311 N. Niagara
753-1461
CARS
1450 N. Michigan Ave.
755-8161
Saginaw, Michigan

Howard Gremel Insurance Agency
FIRE
AUTO
ACCIDENT
HOSPITALIZATION
A Plan For Every Need
2720 Midland Rd.
SWift 2-3642

SAGINAW DODGE Inc.
Authorized DODGE Automobiles and TRUCKS
SALES and SERVICE • PARTS — Wholesale-Retail
Telephone 752-8168
2063 N. Niagara, Between Genesee and Davenport

CHARLES COOK
MULTIPLE LISTING SERVICE
List With Us For Action
TEL. 799-1200
2719 State St. Saginaw, Mich. 48602
Realtor — RESIDENTIAL — COMMERCIAL — INDUSTRIAL — ALL TYPES — FARM
NATIONAL ASSOCIATION OF REAL ESTATE BOARDS — REALTORS

Frank's Nursery Sales, Inc.
OPEN DAILY AND SUNDAY 9 TO 9
FREE PARKING
5580 STATE TEL. 799-2730

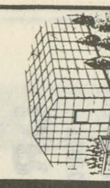

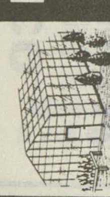

GENERAL MOTORS CORP.
(CENTRAL FOUNDRY DIVISION —
SAGINAW MALLEABLE IRON PLANT)
37 Florence, West Side, 48605 Tel. 755-0911

Lee's Restaurant and Grocery

1505 WADSWORTH TEL. 755-9189

SMITH

--FRIEDA A MRS H1938 OAKWOOD AV
--G R EMP SAGINAW STEERING GEAR H2009 COLLINGWOOD AV
--GALEN (JOAN) H4443 MORRIS ST
--GARNELL (DAISY M) FDRY WKR CHEV SAG FDRY'S H1330 DILLON ST
--GARY F SERVMN NATL CASH REGISTER R BAY CITY MICH
--GARY L (JOYCE P) EQUIP OPR CITY DIV OF PARKS H2416 BAY ST
--GEO S (FRIEDA E) INSP EATON YALE & TOWNE INC H1923 PRESCOTT AV
--GEO S JR EMP DOW CORNING R1923 PRESCOTT AV
--GEORGINA A MRS H321 LINTON ST
--GERALD A (DOROTHY M) SERV MGR VALLEY GMC SLS H2012 NEWBERRY ST
--GERALD G (LOUISE J) TCHR EDDY JR HIGH SCH H2658 BRADFORD DR
--GERALD L CLK GOODWILL IND R1519 HESS AV
--GERALD T (NANCY A) TECH CHEV GREY IRON H2955 BURLINGTON DR
--GLITZ EMP CHEV SAG FDRY'S R1350 N WASHINGTON AV
--GRETCHEN STUDT R1036 E WASHBURN PL

SMITH HARDWARE CO
ESTABLISHED 1883
(C J AND H W SMITH)
HARDWARE, PAINTS, TOPS
SPORTING GOODS
600 GRATIOT AV (48602)
TELEPHONE 754-6593

SMITH HARLEY J (LYDIA N) MECH DRAPER CHEVROLET R5603 W MICH AV
--HARMON E (MARY E) MACH PO H2635 GRACERIDGE PL
--HAROLD (JANICE H) H2267½ SALT ST
--HAROLD C (MICHELLE) LAB BRIDGEPORT HEAT TREATING H2421 S WASHINGTON AV APT 5
--HAROLD H (ANNALISA) SUPVR SHAY WATER & BEVERAGE H4503 GALLAGHER ST
--HAROLD R (JANICE H) EXEC DIR BIG BROS OF SAG H1617 MAINE ST
--HAROLD W (ROSEMARY E) (SMITH HARDWARE CO) H3690 JANES AV
--HARRY C (DOROTHY A) MECH BAKER PERKINS H1201 S HARRISON ST
--HATTIE (WID CLAUDE) R4670 IRONWOOD ST

SMITH

--HATTIE M (WID WARREN L) BKPR CLARK'S DRUG & SURGICAL STORE H2308 N OAKLEY ST
--HELEN D NURSE ST LUKE'S HOSP R420 S 31ST ST
--HELEN J MRS WAITRESS H4010 RANDOLPH ST
--HELEN K (WID H GLENN) H1827 HILL ST
--HELEN L H1107 FARWELL ST
--HELMA (WID JOHN L) H2123 MARION ST
--HENRY (JOYCE) SLSMN J GEO FISCHER H916 N HARRISON ST
--HENRY C (KATIE M) DRIVER CHEV SAG FDRYS H513 S 27TH ST
--HENRY E (HELEN M) MACH EATON YALE & TOWNE INC H1336 GAGE ST
--HENRY S (AUDREY J) ENG SAG STEERING GEAR H1003 MAPLE ST
--HENRY W (ROBERTA) RETD H2221 ANNESLEY ST
--HOWARD (GERALDINE I) SUPVR CHEV GREY IRON H1023 N 4TH AV
--HOWARD E (JOANN R) STRAINER OPR DOW CORNING H1717 BURNHAM ST
--HOWARD M (LAURA M) ASST MGR A&P H1104 BROCKWAY ST
--HUGH A (BEATRICE C) SEC-TREAS LAWRENCE SMITH DISTRS H3519 WEISS ST
--IDA D LAB SAG GENERAL HOSP H4892 FONTAINE BLVD APT 1
--IDA E (WID CLARENCE) H3242 ROBINWOOD AV
--IDA M MED TECH SAG GENL HOSP H512 W HOLLAND AV
--IRIS D TCHR NORTH INTERMEDIATE SCH H3338 WEISS ST APT 3
--J D (IRMA) LAB SAG MALLEABLE IRON H2320 WALNUT ST
--J ELLSWORTH (DOROTHY A) AGT O E BEIRD INS AGCY H1314 ADAMS ST
--J J RETD R319 N BAUM ST
--JACK STUDT R1724 NEWBERRY ST
--JACK E (JOAN M) MACH OPR CHEV TRANS H2707 COLLINGWOOD AV
--JAMES FDRY WKR SAG MALLEABLE IRON R521 CARLISLE ST
--JAMES R2707 COLLINGWOOD AV
--JAMES R1023 CARROLL ST
--JAMES USA R517 N 11TH ST
--JAMES ASMBLR SAG STEERING GEAR R1724 NEWBERRY ST
--JAMES REV (RUTH) RETD H2021 CHERRY ST
--JAMES (JULIA) RETD H1402 HESS AV
--JAMES STUDT R2729 CECELIA ST (C)
--JAMES JR (JULIA C) RETD H2604 LAPEER AV
--JAMES A PROGRAMMER SECOND NATL BANK R OTISVILLE MICH
--JAMES B (ELLA) (MILES GRO) H322 N 5TH AV
--JAMES B (DANETTE V) PRIN DOWNES SCH H3131 S WASHINGTON AV
--JAMES D (MARY A) RETD H1561 HOLMES ST

SPENCE BROTHERS
General Contractors
Since 1893
417 McCoskry Street Phone PLeasant 5-6508

MONTGOMERY WARD
Montgomery Ward & Co.
Saginaw's Complete Department Store
115 W. Genesee Av. Tel. 752-1121

SMITH
--JAMES E (LILLIAN L) MOLDER CHEV GREY IRON H2126 WHITTIER ST
--JAMES F (ROCHELLE J) SETUPMN GRAPHITE H4190 ALVIN ST
--JAMES H (DONNA) LAB CHEV SAG FDRY'S H617 S 10TH ST
--JAMES H (ANNA) FIREFIGHTER CITY FIRE DEPT R2627 N MICHIGAN AV
--JAMES H (FRANCES M) V-PRES VALLEY NATL BANK H16 W HANNUM BLVD
--JAMES K (ARBUTUS M) MACH OPR SAG STEERING GEAR H904 FLEETWOOD DR (C)
--JAMES N (ODESSA) GRINDER SAG MALLEABLE IRON H353 S 30TH ST
--JANE STUDT R915 S MICHIGAN AV
--JANET CLK GREAT LAKE EXP H1520 FENTON ST
--JENNIFER L BKPR SAG NEWS R523 N OAKLEY ST
--JEROME A (JOAN) CONTINUTIY DIR LAKE HURON BROADCASTING R4401 LETA PL
--JERRY CLK GOODWILL INDUSTRIES R1519 HESS
--JERRY D (CARRIE R) MACH WILSON ENG H822½ JACKSON ST
--JESSE C (ALDA L) (SMITH BROS GRO)
--JESSIE F (WID CHAS N) H1113 N PORTER ST
--JIM (HATTIE) RETD H1213 N 5TH AV
--JIM H (MARY) FDRY WKR CHEV SAG FDRYS H449 N 2D AV
--JOAN STUDT R2143 N CLINTON ST
--JOAN JR ACCT LEPPIEN LA BRECK & CO R4401 LETA
--JOAN M MRS TIMESTUDY WN LUFKIN RULE R3427 FULTON ST
--JOHN MECH A F MILLER GARAGE H1309½ WADSWORTH AV
--JOHN (ODESSA) RETD H234 S 6TH AV
--JOHN R1520 FENTON ST
--JOHN A (ELIZ) (SMITH ACCOUNTING & TAX SERVICE) R FREELAND MICH
--JOHN A (MARGT L) EMP JOHN BECKERT CONSTN H1920 MAINE ST
--JOHN C (CLARA B) DRIVER CHEV SAG FDRY'S H520 S 11TH ST
--JOHN H POURER SAG MALLEABLE IRON R3227 GRANT ST
--JOHN H (WILLIE M) DRIVER CHEV GREY IRON H1014 LAPEER AV
--JOHN H (SHIRLEY) H4445 WISNER ST
--JOHN M (LULA M) SONIC TESTER SAG MALLEABLE IRON H847 S 4TH AV
--JOHN R JR (LUCILLE G) SLSMN P F PFEISTER CO H2433 N CLINTON ST
--JOHN T (VIRGINIA A) POLICEMN CITY POLICE DEPT H2119 N OAKLEY
--JOHN W R2219 WARWICK ST
--JOHNNIE D ATNDT CLARK OIL & REFINING R446 S 27TH
--JON H613½ E GENESEE AV APT 6
--JON W MGR TRAINEE FINANCIAL ADJUSTMENT R4465 DIRKER RD

LA CROSS GLASS, Inc.
GLASS AND GLAZING CONTRACTORS
409 N. Hamilton 755-7707

SMITH
--JOSEPH JR (RUBY) MLDR SAG MALLEABLE IRON H1824 WADSWORTH AV
--JOSEPH R2021 CHERRY ST
--JOSEPH FDRY WKR SAG MALLEABLE IRON R831 FARWELL ST
--JOSEPH F (ROSEMARY R) MGR CADILLAC OVERALL SUPPLY (BAY CITY) H2958 ARLINGTON DR
--JOSEPH F JR (ROSEMARY) DRIVER UNITED TRUCKING SERVICE R816 CONGRESS
--JOSEPH F JR STUDT R2958 ARLINGTON DR
--JOSEPH J (R ALBERTA) SLSMN MC KESSON & ROBBINS H3433 FULTON ST
--JOSEPHINE L MRS H448 S 5TH AV
--JOYCE A INSP EATON MFG R1715 LAPEER AV
--KAREN MRS LAB DAILEY PICKLE DIV R2106 EMERICK
--KATHLEEN L (WID LEE P) RETD H915 CRESSWELL ST
--KATHLEEN M CLK FIRST SAV & LOAN ASSN R2719 MORGAN ST
--KATHLEEN MRS NURSE ST MARY'S HOSP R FREELAND MICH
--KATHRYN WAITRESS ALEX LIQUOR BAR R2830 HARTSUFF
--KATHRYN TCHR MORLEY SCHOOL R1104 N 8TH ST
--KEITH (LOIS J) SERV MGR DIAMOND OIL R2687 OHIO
--KENNETH AGT JOHN HANCOCK INS R MIDLAND MICH
--KENNETH D (NORMA J) H1717 AVON ST
--KENNETH E (LUCILLE A) JAN SAG MALLEABLE IRON H1815 WILLIAMSON ST
--KENNETH F (TOKIKO) MIXER HOLSUM CAKE H239 W LYNN ST (C)
--KENNETH R (MARLENE) SAFETY DIR SAG MALLEABLE IRON R5622 ADA PL

POTTER STREET BILLIARDS
RECREATION CENTER
524 Potter St. PLeasant 5-9684

J. GEO. FISCHER & SONS INC.
WHOLESALE DISTRIBUTORS
ELECTRICAL SUPPLIES — WHOLESALE
See Page 25 Buyers' Guide
2115 Rust Av., East Side Telephone 752-4181

HARRIS and FISCHER IRON WORKS INC.
Structural Steel
Ornamental Iron
Fabricating and Erecting
1105 S. Water St.
Tel. PLeasant 2-5129

Saginaw PAINT MFG. CO.
MANUFACTURERS - WHOLESALE - RETAIL
Buy At Our Factory and Save
Architectural Industrial Maintenance
Call PLeasant 5-4491
344 W. GENESEE AV.

FURSTENBERG-BRAUN
SAGINAW'S BUILDING MATERIAL CENTER
LUMBER, BUILDING MATERIAL, HOME REMODELING
"SINCE 1893"
1764 S. Jefferson Av. PLeasant 2-5101

HANSON COLLECTIONS
RETAIL, COMMERCIAL, PROFESSIONAL
We Buy Accounts
330 S. Washington Av., Hanson Bldg. Tel. 754-6531

INTERNATIONAL UNION UNITED AUTOMOBILE AEROSPACE AND AGRICULTURAL WORKERS OF AMERICA REGION 1-D (UAW-AFL-CIO)
1601 N. 6th Ave. Tel. 753-2475 P. O. Box 569 Saginaw, Mich.

LEROY'S JEWELERS
Famous For Diamonds
TEL. 754-3051
UNIT 32 FORT SAGINAW MALL

SMITH
--KENT (JANET) DEPT MGR MORLEY BROS R1700 KINGSTON DR
SMITH L C LUMBER CO, Arthur E Schwannecke Pres, William A Schwannecke V-Pres-Treas, Robert Schwannecke Sec, Featuring Quality Lumber Garage Building A Specialty, 1605 Phelon St, Tel 755-0566
SMITH L T (MYTRIS M) FDRY WKR SAG MALLEABLE IRON H407 S 14TH ST
--LARRY (DORTHY) STUDT R2320 WALNUT ST
--LARRY L (MARY L) (DELTA DOOR SALES) H2225 SHATTUCK RD
--LAURENCE (BLANCHE E) (BLDRS HDW) H2509 WARWICK ST
--LAURENCE (MARILYN) EXEC BOY SCOUTS OF AM R ESSEXVILLE MICH
--LAWRENCE H2725 WARWICK ST
--LAWRENCE A (ANN E) (SMITH BROS) H1305 AVALON AV
--LAWRENCE W (RUTH) V-PRES MORLEY BROS R215 STONEHAM
--LEO (MINNIE) PLSTR JOHN BEES PLASTERING R ST CHARLES MICH
--LEOLA B (WID EARL) H2440 ANNESLEY ST
--LIZETTE (WID CARL L) H2219 WARWICK ST
SMITH LLOYD G (LORNA), OSTEOPATHIC PHYSICIAN, 420 N MICHIGAN AV (48602), TEL 753-0678, H3145 MIDLAND RD (48603), TEL 792-7185
--LOUIS (WILLIE M) R627½ N 4TH AV
--LOUIS F (ELOISE) TERM MGR N&K LEASING H3421 N MADISON ST
--LUCILLE CHKR KROGER'S R BRIDGEPORT MICH
--LUCILLE B MRS H626 STOKER DR (C)
--LUCY DEPT SUPVR COUNTY SOC WELFARE BD R2038 VERMONT ST
--LUELLA MRS PROGRAM SPECIALIST US DEPT OF AGRL R4744 HESS RD
--LULA B MRS COOK KRESGES H320 N 3D AV
--LYNN W ELECTN LIGHTHSE ELEC R741 E BLACKMORE RD
--MABEL MRS H1708 STARK ST
--MABEL E (WID CLINTON) H1908 PASSOLT ST
--MARCUS L (ESTELLE) RETD H217 N 7TH ST
--MARGARET R MRS R1621 S NIAGARA ST

SMITH
--MARGT JANITRESS TEMPLE THEATRE R1623 PERKINS
--MARGT LAB ILL SHADE DIV OF SLICK R500 SCHUST RD
--MARIE H MRS H3227 GRANT ST
--MARIE R (WID CECIL T) CLK SAG OSTEO HOSP H1015 OWEN ST
--MARK STUDT R1721 BENJAMIN ST
--MARLENE DENTAL ASST RICHD T MURPHY R1718 N MICHIGAN AV 5622 ADA
--MARSHA MRS EMP WESTERN ELEC H522½ S BOND ST
--MARTHA C MRS TEL OPR ST MARY'S HOSP R2729 CECELIA ST
--MARTHA L STUDT R1836 HANDLEY ST
--MARVEL L JR BARBER BANCROFT BARBER SHOP R2016 BENJAMIN ST
--MARVIN R (PATTY J) RETD H2805 GALLAGHER ST
--MARY (WID WILLIE) H516 N 7TH ST
--MARY MRS TCHR HALEY SCHOOL R2851 GERMAIN DR
--MARY MRS TCHR HIGHLAND PK SCH R AKRON MICH
--MARY DRIVER SAGINAW RADIO CAB R814 N 7TH ST
--MARY CASH SHOPPER'S FAIR R5655 DIXIE HWY
--MARY INTERVIEWER STATE EMP SECURITY COMN R2635 GRACERIDGE PL
--MARY SLSWN WM C WIECHMANN R2016 BENJAMIN
--MARY A CLN SEEMANN & PETERS H433 S 24TH ST
--MARY I MRS H2012 S JEFFERSON AV
--MARY K INSTR TRI CITY BEAUTY SCH
--MARY L R2028 ADAMS BLVD
--MARY R (WID WALLACE) H2310 N CLINTON ST
--MARY W MRS RETD H2016 BENJAMIN ST
--MATTIE L MRS EMP MALLEABLE IRON H1216 S WASHINGTON AV
--MAUDE RETD H133 S FRANKLIN ST APT 304
--MAXWELL F RETD H3333 WEBBER ST
--MICHELLE NURSES AIDE SUN VALLEY REST HOME R2421 S WASHINGTON AV APT 5
--MICHL R (MARGT P) APPT ELECT LINK ELECT H1501 CASS ST
--MILDRED (WID VIRGIL) H1009 NORMAN ST
--MINNIE M MRS BKPR GALEN E WILSON PETROLEUM H3608 WEISS ST
--NANCY MRS TYP YEO & YEO R2955 BURLINGTON DR
--OCTAVIA R441 N 2D AV
--ODESSA WAITRESS TATEM LUNCH RM R30TH & CHERRY
--OMER C (MARCELLA G) MACH OPR EATON MFG H915 S MICHIGAN AV
--ONIE J (ORADELL) MLDR SAG MALLEABLE IRON H607 N 24TH ST

TEAMSTERS, CHAUFFEURS, WAREHOUSEMEN & HELPERS
LOCAL UNION NO. 486
1245 E. Genesee Ave. Tel. PLeasant 5-0516

Rodarte BUILDERS, INC.
HOME BUILDERS
F.H.A. - GI and CONVENTIONAL MORTGAGES LOW DOWN PAYMENTS
3014 PERKINS (48601) TEL. 754-1486

SMITH
--ORAL R (ROSE A) LAB CHEV TRANS R1116 WEBBER ST
--ORAN H (KAREN S) CUSTDN MAC ARTHUR HIGH SCH H2106 EMERICK ST
--ORLADEAN K NURSES AIDE OSTEO HOSP R1639 N CAROLINA ST
--ORVAL F (IRIS C) REPR CP CO H1639 N CAROLINA ST
--OSSIE M MRS H5 CLAYTOR CT
--OWEN R (GRETCHEN P) (SMITH BROS) H1036 E WASHBURN PL
--PATRICIA OFC SEC TROUT UNLIMITED R5436 W SAGINAW
--PATSY M MRS H1403½ N 9TH ST
--PAUL IRON WKR SAG STEEL & IRON WKS R3165 EDWARD PL
--PAUL T (INEZ) MACH SHOP FORMN MITTS & MERRILL R R D 1 BRIDGEPORT MICH
--PAULINE M (WID ELVER) H2322 DELAWARE BLVD
--PHILIP D (PATRICIA A) DRFTSMN COMBUSTION ENG H2011 MAPLEWOOD AV
--PHILIP R (FLORENCE G) RETD H308 ARDUSSI ST
--PHYLLIS STUDT R140 S 11TH ST
--PHYLLIS M PKR SUNSHINE BISCUITS R626 STOKER DR (C)
--R GRANT (DORIS D) TCHR RICKER JR HIGH SCH H2090 LINDA ST
--RACHEL MRS R319 N WEADOCK AV
--RALPH D (MARDELLE A) SLSMN GARBER-PONTIAC-CADILLAC H3440 OSLER AV
--RANDA STUDT R1472 W DELTA DR
--RED (ARTISHER) RETD H1330 CHERRY ST
--RICHD (JUANITA) H610 N 4TH AV
--RICHD TCHR WEBBER SCHOOL R BRIDGEPORT MICH
--RICHD C (BOBBIE J) CLN CHEV SAG FDRYS H641 S 27TH ST
--RICHD D (JOANNE) KILN OPR SAG MALLEABLE IRON H1837 KENDRICK ST
--RICHD G (MAXINE L) MACH OPR SAG STEERING GERA H1042 E GENESEE AV APT 313
--RICHD G (SMITH BROOKER HARVEY & COOK) R BAY CITY MICH
--RICHD H (JOSEPHINE) PTRN MKR CENTRAL PATTERN & MACH R8096 GEDDES RD
--RICHD J (MARJORIE A) MTCEMN C & O RY R2814 CLAYBURN ST
--RICHD K (DOROTHY P) (O'BRIEN INS AGCY) H2655 BRADFORD DR
--RICHD L (BOBBIE J) SALESMAN WICKES BLDG SUP H1102 DILLON ST
--ROBERT L (DELORES G) EMP CHEV SAG FOUNDRIES H512 S 12TH ST
--ROBT USN R2119 N OAKLEY ST
--ROBT CONSTN WKR SAG FOUNDATION R502 N 7TH ST
--ROBT STUDT R4797 HILLCREST DR
--ROBT (LENNA) H3232 BUNDY ST
--ROBT USMC H3232 CHURCH ST (C)
--ROBT USA R140 S CHARLES ST
--ROBT D (ELIZ A) RETD H3034 RUCKLE ST
--ROBT E (CONNIE L) DRIVER STEVENS VAN LINES H1105 N GRANGER ST
--ROBT E (LOIS) BLDG CONTR 4797 HILLCREST DR H4797 HILLCREST DR

LAKE HURON CREDIT UNION
Save With Us
Life Insurance On Your Savings
509 N. HAMILTON 755-2403

SMITH
--ROBT E (PHYLLIS J) SUPVR MORLEY BROS H732 HOMEDALE ST (C)
--ROBT E (LOIS A) REPRMN CHEV GREY IRON H140 S CHARLES ST
--ROBT F (EVELYN J) FORMN E W GRAFT CONSTN H1724 NEWBERRY ST
--ROBT F (GLADYS G) RETD H2837 WYNES ST
--ROBT J (LETHA C) ENG PLANET CORP H3903 MACKINAW ST
--ROBT L MACH OPR MICH BEAN R129 N 12TH ST
--ROBT L (MARGT) H128 N 15TH ST
--ROBT L (PATRICIA G) GUARD SAG STEERING GEAR H1756 JORDAN ST

SMITH ROBERT M (Elaine V)
CONTROLLER
THE SAGINAW NEWS
201-205 S WASHINGTON AV (48605)
TELEPHONE 752-7171
H933 OWEN ST
TELEPHONE 752-0735

--ROBT R (ETHEL) TREATMENT OPR CITY FILTRATION PLANT H3145 WEISS ST
--ROBT R JAN TEMPLE THEATRE H638 N 4TH AV APT 2
--RODGER J SLSMN H130 N 6TH AV APT 2
--ROGER O MGR SAGINAW COUNTRY CLUB
--ROGER S (JANET) PAYROLL CLK SAGINAW NEWS R RD 2 BEAVERTON MICH
--ROLAND B (GEORGIA V) MACH US GRAPHITE H623 N PORTER ST
--RON D SLSMN HEAVENRICH BROS R2527 E REMINGTON ST
--RONALD EMP SHOPPER'S FAIR R2119 N OAKLEY ST
--ROSALIND EMP GREAT LAKES INS R1009 NORMAN ST
--ROSE M MRS NURSE SAG OSTEOPATHIC HOSP H530 S WEADOCK AV
--ROSIE MRS H133 S 6TH AV
--ROSIE R1225 FEDERAL AV
--ROY H839 S JEFFERSON AV APT 8
--ROY A LAB SAG MALLEABLE IRON R3414 GRANT ST
--ROY J (LUCY M) H2038 VERMONT ST
--RUBY O MRS H3638 N JACKSON ST (C)

ALBERT T. REINBOLD
REALTOR
Tel. 755-0968
2027 N. Bond at State

IVAN FOERSTER
GENERAL CONTRACTOR — BUILDER
Residential — Commercial
HOMES — REMODELING — SWIMMING POOLS
Designing — Free Estimates
314 N. Hamilton
Tel. 792-9649

J & B CAR WASH
HAND CAR WASH
Waxing • Cleanest Wash In Town • Engine Cleaning
709 N. JEFFERSON
755-9828

R. C. HENDRICK & SON INC.
BUILDERS Established 1876 CONTRACTORS
427 ATWATER Main Office — Yard — Warehouses PHONE PLeasant 5-8116

BENJAMIN J. MARXER
Realtor
Appraiser
Expert Sales Staff
755-7763
519½ Lapeer Ave.
NATIONAL ASSOCIATION OF REAL ESTATE BOARDS
REALTORS ARE ACTIVE MEMBERS OF CONSTITUENT BOARDS

THE MANUFACTURERS LIFE INSURANCE CO.
COMPLETE GROUP LIFE AND PENSION SERVICE
4855 STATE TEL. 793-0080

Maddy Music Co.
Exclusive Dealer For:
BALDWIN PIANOS and ORGANS
In Midland
127 McDonald
Tel. 631-6630
In Saginaw
4940 Gratiot
Tel. 793-4521

SMITH
--RUSSELL T (DIANE M) FIREFIGHTER CITY FIRE DEPT H513 N ANDRE ST
--RUTH MRS LAB HAUSBECK PICKLE R1439 ATWATER
--RUTH MRS R1123 JOHNSON ST
--RUTH H112 RELLIS ST
--RUTH MRS H2014 N CLINTON ST
--RUTH H CLK LUFKIN RULE CO R BAY CITY MICH
--RUTH I (WID NORBERT H) H1439 ATWATER ST
--SALLY E OBSERVER TEL CO R2012 NEWBERRY ST
--SAMUEL (HELEN) LAB SAG CHEV FDRYS H420 S 31ST ST
--SANDRA R3638 N JACKSON ST (C)
--SANDRA K MED ASST ROBT E JARDINICO R2958 ARLINGTON DR
--SANFORD (MARIANNE) (POLASKY INS AGCY) H4470 FORSYTHE ST
--SARA S MRS REPORTER SAGINAW NEWS R1940½ WEISS ST
--SEDGIE (LORETTA) EMP CHEV GREY IRON H2404 WHITTIER ST
--SHARON MRS OFC CLK BD OF EDUC R2605 MC EWAN ST
--SHELDON G (ANITA) SHT MTL WKR VALLEY CORNICE & SLATE H610 STATE ST
--SHERRY STUDT R140 S CHARLES ST
--SHIRLEY A STUDT R3247 GRANT ST
--SHIRLEY G MACH OPR SAG STEERING GEAR H1414 GAGE ST
--STEPH ATNDT JOHN H NICKODEMUS & SONS R FAYETTE ST
--STEPHANIE MRS H219 N JEFFERSON AV
--STEWART G (MARY M) MGR ELLIS TRUCKING H1632 N BOND ST
--SUE A MRS BKPR MICH BEAN SHIPPERS R2020 WEISS
--SUSAN STUDT R2433 N CLINTON ST
--SUSAN R610 STATE ST
--SUSAN E OFC SEC MICH AV BAPT CHURCH R2126 WHITTIER ST
--SUZANNE CLK SAGINAW NEWS R610 STATE ST
--SYLVESTER (JEAN) FDRY WKR CHEV GREY IRON H1028½ N 6TH AV
--TERRANCE (BARBARA) FCTY WKR LUFKIN RULE H1336½ GAGE ST
--TERRI STUDT R2639 N CENTER RD
--THELMA MRS 10 H3197 NORMAN ST
--THEO (MARY) H605 VERMONT ST
--THEO A (JEAN M) CORE STR BUICK H330 S 7TH ST
--THERESA D MRS RETD H2316 STATE ST
--THOS USA R1015 OWEN ST
--THOS SORTER PO H1002 S JEFFERSON AV
--THOS (KATHLEEN M) PNTR VALLEY GMC H2719 MORGAN ST
--THOS R629 N 9TH ST

SMITH
--THOS H AGT JOHN HANCOCK LIFE INS R5644 MC GANDY RD BRIDGEPORT
--THOS M (IRENE K) EMP STEERING GEAR H915 EVERGREEN LA (C)
--THOS P MLDR SAGINAW FOUNDRIES R ST CHARLES MICH
--THOS W (NORENE) REAL EST 120 N MICHIGAN AV RM 219 R FREELAND MICH
--TOM JR EMP CHEV SAG FDRY R1213 N 5TH AV
--TOM L (BARBARA) EXEC SEC TROUT UNLIMITED R980 S MILLER RD
--TOMMY (ICEY) CHIPPER CHEV SAG FOUNDRIES H133 S 22D ST
--VERA (WID LEWIS) RETD H352 S 20TH ST
--VICKIE CLK PARKER DAIRY R523 N OAKLEY
--VIOLA R1714 PERKINS ST
--VIOLET O (WID GEO W JR) RETD H1316 THROOP ST
--VIRGIL W BUSINESS EDITOR SAGINAW NEWS R5590 GEORGE
--WALTER A (MARTHA C) DIR ART & PRODUCTION BREEN ADV AGCY H2729 CECELIA ST (C)
--WARREN J MECH DEAL'S STANDARD SERV R5655 DIXIE HWY
--WAYNE H EMP FISHER BODY R811 N 7TH ST
--WAYNE J (FRIEDA M) TIN SMITH SAG STEERING GEAR DIV H2927 THAYER ST
--WESLEY SLSMN AUTOHAUS SAG R FREELAND MICH
--WILBER MGR MAPLEWOOD MANOR R535 S WARREN AV APT 1
--WILBUR OPR NYC SYS R BAY CITY MICH
--WILBUR L (VERA M) MTCEMN CITY HOUSING COMN
--WM R431 S 7TH ST
--WM C (MARIANNE K) SLSMN MACKINAW WHOLESALE H1815 STARK ST
--WM E EMP MEANS STAMPING CO R1007 S JEFFERSON ST
--WM H DRIVER REA EXP R BAY CITY MICH
--WM H (JANET L) MTCEMN SUPREME WINDOW CLN H917 ATWATER ST
--WM H JR (CAROL A) PTRN MKR GREY IRON FDRY H1285 RISER DR
--WM J (FERN J) DRIVER GREAT LAKES EXP H2921 WALTERS DR
--WM M (VIRGINIA L) SLS REP WEST BEND CO H2015 DELAWARE ST
--WM S APPR PTRN MKR CHEV SAG FORYS R1815 STARK ST
--WILLIE (MARIE) CHIPPER SAG MALLEABLE IRON H1212 TUSCOLA ST
--WILLIE PLANT WKR NATL MATTRESS R3337 DOUGLAS
--WILLIE D (DELLA V) CORE SETTER CHEV SAG FOUNDRIES H131 S 22D ST
--WILLIE E (FAYE W) PORTER KERNS OF SAGINAW H1002 LAPEER AV
--WILLIE F (SHIRLEY M) PRS OPR SAG MALLEABLE IRON H608 CREGO BLVD
--WILLIE H (MARY L) LAB FARM BUR SERV H319 N 22D ST
--WILLIE L (MARGIE) LAB CHEV GREY IRON H701 IRVING PARK AV

Brady, Schirmer & Company
AGENTS
THE HARTFORD INSURANCE GROUP
1000 Second National Bank Bldg. Phone 755-8105

SMITH
--WILLIE L (MARIE) FDRY WKR CHEV SAG FOUNDRIES R2021 CHERRY ST
--WILLIE T (LUCY M) RELIEFMN CHEV SAG FOUNDRIES H2721 JANES AV
--WILLIE T R3337 DOUGLAS ST
--WILLIE W (BETTY J) HOISTMN CHEV SAG FDRYS H501 S 29TH ST
--WILLIS (VICTORIA) SALAD MKR SAG CLUB H742 SHERMAN ST (C)
--WINSLOW M (HELEN L) CARP TRI CITY CABINET H1721 BENJAMIN ST
--YVONNE H MRS JR ACCT SEEMANN & PETERS R5380 W MICHIGAN AV
SMITH'S SUPER MARKET (DANL L SMITH) 3124 HESS AV
SMITHERS NOLAN P (EARLEEN) EMP CONSUMERS POWER H544½ S 13TH ST
SMITHINGELL HAZEN (DOROTHY) H4152 GREEN ST
SMITS AUGUSTA (WID HERMAN) R1036 OWEN ST
--DEAN STUDT R1036 OWEN ST
--GUNERS CLK C & O RR R1036 OWEN ST
--VOLFGANG (ZINAIDA) FDRY WKR CHEV SAG FDRY H1036 OWEN ST
--ZINAIDA MRS KITCHEN WKR GERMANIA OF SAGINAW R1036 OWEN ST
SMITTY WALTER R620 N 5TH AV
SMITTY'S GROCERY (DAVID WUJKOWSKI) 2237 ANNESLEY ST
SMODER ROMAN M (FLOWERS BY ROMAN)
SMOKOSKA BLANCHE A (WID JOHN) H718 S 11TH ST
--EDWARD C RETD R633 S 15TH ST
--FRANK A (MARY V) MACH OPR EATON MFG H2020 JEFFERS ST
--LILLIAN MRS OFC SEC MICH TUBERCULOSIS & RESPIRATORY DISEASE ASSN H1501½ S MICHIGAN AV
--LORRAINE A TECH AIDE ST LUKE'S HOSP R718 S 11TH ST
--ROMAN (GENEVIEVE T) PRESS MN SAG NEWS H4745 MELROSE ST
--SANDRA J CLK PO R2020 JEFFERS ST
--SUSANNE M LABY ASST ST LUKE'S HOSP R2020 JEFFERS ST
SMOKOSKI DONALD J (ANN L) TOOL RM WKR SAG STEERING GEAR H4375 ANN ST
--EDW F (BLANCHE V) H2112 PRESCOTT AV
--EUG J (LORETTA M) CLK EATON YALE TOWNE H2316 HOSMER ST
--JULIENNE STUDT R2316 HOSMER ST
--LOUIS F EMP BAKER PERKINS R2112 PRESCOTT AV
SMOKY'S BAR (RICHD MICHALSKI) TAVERN 304 SHATTUCK RD (C TWP)
SMOTHERS JAMES (RUTH M) EMP K-MART H328 S 14TH ST
SMUKULIS KARLIS EMP ST LUKES HOSP R2947 BURLINGTON DR
SNAPP JUDY M MRS H1409 S MICHIGAN AV
--VERA R820 S WASHINGTON AV

MacARTHUR ROOFING & SHEET METAL
Residential—Commercial—Industrial
Over 40 Years of Satisfied Customers
3046 Carrollton **Call PLeasant 5-5348**

SNARSKI ANTHONY J (ALBINA) CRANE OPR BAKER PERKINS H2201 ROBINWOOD AV
--DIANE M OFC CLK DRAPER CHEV R1405 ARNOLD ST
--NANCY M INSP SAG MALLEABLE IRON H1405 ARNOLD ST
--PATRICIA (WID ANTHONY JR) H1302½ MORRIS ST
--RICHARD P R2201 ROBINWOOD AV
--THOS R (PENNY L) LABY TECH SAG MALLEABLE IRON H2323 BEECHWOOD AV
SNEAD ALBERT (LAVERNE) R729 S 4TH AV
--FRANK SHIPPER SAG MALLEABLE IRON H729 S 4TH AV
--JAMES (ASLEE) LAB SAG MALLEABLE IRON H1016 N 7TH ST
--JOE R2026 LAPEER AV
--LAURINE MRS MTCEWN SCIENTIFIC BRAKE & EQUIP H2026 LAPEER AV
--MATTIE R LAB ROBERTSON'S INC R729 S 4TH ST
SNEED GEORGIA H322 N 7TH ST
--HOWARD L (DOROTHY L) EMP WERTH ENG H2822 TAUSEND ST
--JOSEPH MTCEMN FORDNEY MTR HOTEL
--LOUIS F (FRANCES) LAB SAG MALLEABLE IRON H210 MOTON DR
--MAE F MRS NURSE ST MARY'S HOSP R210 MOTEN ST
SNELENBERGER ANNABELL MRS NURSE ST MARY'S HOSP R7700 MOORISH RD
--RUBEN (NIGL SLS & SERV) R301 ELLSWORTH
--WM (BEVERLY A) TOOL MKR FULLERTON TOOL H309 ELLSWORTH ST
SNELL ALBERT RETD H1102 N 6TH AV
--ERNEST (LOUISE M) H1338 CARLISLE ST
--ROBT J (NINA L) RETD H2008 HANCHETT ST

SAGINAW VALLEY BOOKSTORE

City's Finest Collection of Religious Records
715 E. GENESEE AV.

BARNEY DUFF AGENCY
Insurance
•
1012 Second National Bank Bldg.
•
Phone 752-8135

REAL ESTATE — INSURANCE
CLARENCE RADEWAHN
Realtor
Phone SW 2-8787
7261 Gratiot Road
Residence Phone SW 2-4392

RALPH J. MAHAR -- CONTRACTOR
INSURANCE CLAIMS, REPAIR WORK
PAINTING — REMODELING — CARPENTRY — ROOFING
2736 S. 23d *(See Page 14 Buyers' Guide)* **Tel. PLeasant 2-1805**

Saginaw Savings
AND LOAN ASSOCIATION
219 S. Michigan Ave.
4815 State Rd.
ALMA OFFICE—211 W. Center
GRATIOT RD. OFFICE—5145 Gratiot Rd.
FRANKENMUTH OFFICE—111 N. Main
80 YEARS OF EXPERIENCE IN THRIFT AND HOME FINANCING SERVICE
Tel. 793-9600
Tel. SWift 2-8701
Tel. HObart 3-2156
Tel. SWift 3-4944
Tel. 652-6181
INSURED

★ BEST ★ BUY
BOB BEETS And Associates

ROBERT W. BEETS
Broker
• WE TRADE
• SELL
• BUY
• BUILD and APPRAISE
• REAL ESTATE
RENTALS
PROPERTY Management
LAND CONTRACTS
• 1410 PHELON
• TEL. PLeasant 4-4421
(See Page 44 Buyers' Guide)

ADAM MEYER & SONS
Painting and Decorating
UNION LABOR
3216 Bay Rd. Telephone SWift 2-8101
SAGINAW, MICHIGAN

SNELLENBERGER DOROTHY H MRS INSP EATON YALE & TOWNE H709 W HOLLAND AV
--ELAINE E PKR SUNSHINE BISCUIT R709 W HOLLAND AV
--ETHLEEN MRS TCHR SOUTH SCHOOL R SANFORD MICH
--ORVILLE TCHR WEBBER SCHOOL R SANFORD MICH
--OTTO (NANCY J) DRIVER E LENICK & CO H1528 BAGLEY ST
SNELLING LLOYD E (HELEN B) (SNELLING REAL EST) H1735 GLENDALE ST

SNELLING REAL ESTATE (Lloyd E And William T Snelling) "When Buying Or Selling Call Snelling" 609 Eddy Bldg 102 N Washington Av (48607) Tel 755-0561, Res Tels 793-2264 And 793-0058

SNELLING & SNELLING SHELDON A KAHN PRES-GENL MGR GERALD G DANIN SEC ERWIN MYERS TREAS 126 N FRANKLIN ST RM 414
SNELLING SUSIE L (WID ISAIAH) H1033 FARWELL ST
--WM T (MARGT) (SNELLING REAL EST) H2236 DELAWARE BLVD
SNEPS TAMARA CLK HOME DAIRY H2021½ N OAKLEY ST
SNIDE THEODORE (MILDRED) SERVMN C P CO H2317 HAZELWOOD AV
SNIDER SEE ALSO SCHNEIDER AND SNYDER
--BLAKE J RETD H1341 WARD ST
--EDGAR B (IDA) SUPT KOEHLER BROS R6590 STROEBEL RD
--EDW LAB H J HEINZ CO R VASSAR MICH

SNIDER F R ASSOCIATES (Fred Snider) General Insurance, Fire And Theft Homeowners, Sickness, Accident And Health, 6400 State Rd, Tel 752-5165 (See Page 33 Buyers' Guide)

SNIDER FRED R (MARY L) (O'BRIEN INS AGCY) R4405 ELMHURST DR
SNIECINSKI ARTH F (BARBARA) REPR C P CO R BAY CITY MICH
SNOKE PAUL S (JANE E) OSTEO 420 N MICHIGAN AV H4435 BROCKWAY ST
SNOOK CHARLES J (BETTY M) MACH OPR EATON MFG H1805 ZAUEL ST
--KIM CLK VESCIO'S R1805 ZAUEL ST
SNOVER GARY L (SUSAN) (EXECUTONE OF NORTHEASTERN MICH) H827 HOWARD ST

SNOVER
--HAROLD A (PAULINE) (HAROLD'S BAR) R2338 FARMER ST
--SUSAN P MRS CLK ST MARY'S HOSP R827 HOWARD ST
SNOW ALDRIDGE R424 S 14TH ST
--BERT RETD H141 N BATES ST APT 1
SNOW BOOKKEEPING SERVICE (CARL A AND MRS ETHEL M SNOW) 3718 FULTON ST
SNOW CARL A (ETHEL M) (SNOW BOOKKEEPING SERVICE) H3718 FULTON ST
--DEADRA R424 S 14TH ST
--EDNA R OPR DIANE BEAUTY SALON R MERRILL MICH
--ETHEL M MRS (SNOW BOOKKEEPING SERVICE) R3718 FULTON ST
--IRENE M MRS SLSWN AM COMMUNITY INS R HEMLOCK MICH
--JANICE H H524½ GRATIOT AV
--MYRTLE M (WID ALBERT) H1815 GROUT ST
--PRESTON STUDT R424 S 14TH ST
--RONALD (FELICIA) (WAIER-SNOW FUNERAL HOME) H1218 N MICHIGAN AV
--WILLIE JR USAF R424 S 14TH ST
--WILLIE C (LAVENIA) H424 S 14TH ST
SNY LAURENCE D (CASMIRA A) CARP LUFKIN RULE H3402 ROBERTS ST
--LAWRENCE D JR (BETTY L) MACH JOHNSON CARBIDE PRODS H3343 RUST AV
--LUREN (BERNICE) EMP SAG TRANSMISSION H3010 WALCOTT ST
SNYDER SEE ALSO SCHNEIDER AND SNIDER
--ANNA M MRS NURSE ST MARY'S HOSP R BRIDGEPORT MICH
--BEVERLY TCHR'S AIDE WESTDALE SCH
--CATH DRIVER TINY TOT DIAPER SERV R HEMLOCK MICH
--CHARLES T (SALLY A) ACCT SAG STEERING GEAR H2252 AVON ST
--DARWIN (BEVERLY) DRIVER SAG SHEET METAL PARTS R5947 TITTABAWASSEE
--DON W (JANET) SLSMN MGR MC CORKLE JAN SUP R4198 MARLYN
--ELEANOR M MRS OFC SEC NEIGHBORHOOD HSE R403 CAMBREY
--FRANK G (ELLEN F) (HANSEN-SNYDER CO) H811 E HOLLAND AV
--GEO D ELECTN ATHERTON ELEC R AUBURN MICH
--GEORGE D (CONNIE L) OFC WKR SAG STEERING GEAR H3480 SHATTUCK RD APT 1
--GERALDINE H OFC SEC LA CROSS GLASS R809 ADAMS
--HELEN E MRS MEMBERSHIP SECRETARY Y M C A R1106 PASSOLT ST
--HENRY D (ANN H) V-PRES PURCH SAG INDUSTRIES CO H715 S MICHIGAN AV

VALLEY NATIONAL BANK
VALLEY NATIONAL BANK
Friendly Complete Banking Service
Parking for Over 2,000 Cars
4550 STATE at HEMMETER
TEL. SWift 2-8754
FEDERAL DEPOSIT INSURANCE CORPORATION $15,000 MAXIMUM INSURANCE FOR EACH DEPOSITOR MEMBER

READY MIXED CONCRETE
CARROLLTON CONCRETE MIX, Inc.
PLANT – 753-7737
Carrollton Paving Co. and Carrollton Concrete Mix Office
2924 CARROLLTON RD. (WEST SIDE) TEL. 752-7139

SNYDER
--HOWARD C (BEVERLY F) MASON H1406 N CHARLES ST
--JAMES COUNSELOR SAG HIGH SCHOOL R517 HAMILTON ST
--JEROME (LINDA) EMP REDEEMER LUTHERAN CH H3940 MORRIS ST
--JOHN A (SHARON K) GRINDER SAG CHEV TRANS H1715 ZAUEL ST
--LIONEL DRILL PRS OPR SAG PRODUCTS R HEMLOCK MICH
--MARK M STUDT R247 SNOW AV
--MARY CASE WKR COUNTY SOC WELFARE BD R247 SNOW ST
--PENELOPE MRS DIST ADVISOR MITTEN BAY GIRL SCOUT COUNCIL
--PHYLLIS MRS TCHR ASST HEMMETER SCH R2789 WELLESLEY DR
--ROBERT M (VERNA L) CLAIMS REP AUTO OWNERS INS H2380 BOCK RD
--ROBERT P (MARY W) ENG DOW CHEM H247 SNOW AV
--ROBT D (PHYLLIS R) LABOR RELATIONS SUPVR SAG STEERING GEAR H2789 WELLESLEY DR
--ROSE (WID FRED) H120 S MASON ST
--RUSSELL J (ELEANOR) ELECTN CITY TRAFFIC ENG DIV H403 CAMBREY ST
--RUSSELL W USA R403 CAMBREY ST
--WM DRIVER BUSHEY RADIATOR & AUTO GLASS R BAY CITY MICH
SOBAL MICHL STUDT R1121 MONROE ST
SOBCZAK JOSEPH M (JOLLY) DRFTSMN PRINE TOSHACH & SPEARS R BAY CITY MICH
SOBEK ARTHUR J H3566 CHURCH ST (C)
--ROBERT A STUDT R3566 CHURCH ST (C)
--SYLVESTER CARP IVAN FOERSTER R2275 BUSCH RD BIRCH RUN
--VICKI STUDT R355 SHATTUCK RD (C TWP)
--VICTOR F (MARGARET A) MILLWRIGHT CHEV TRANS H355 SHATTUCK RD (C TWP)
SOBEL ESTHER MRS SLSWN AMY'S H4444 STATE ST APT 227
--JORDAN J (SUSAN D) ENG SAG STEERING GEAR H802 CASS ST
--JORDAN P USAF R802 CASS ST
SOBELTON HERBERT G (KATH) V-PRES J P BURROUGHS & SON R8675 HORNBEAM LA
SOBERAY PAUL F (MARIAN) SUPT SEVERANCE TOOL H2537 SHAHEEN DR
SOBKOWIAK DORIS A SLSWN WM C WIECHMANN R1812 ALLEGAN ST
--ROMAN (DORIS A) H1812 ALLEGAN ST
SOBLESKY L THOS (BETTE) FDRY SUPT SAG MALLEABLE IRON R1031 ALLENDALE
--LOUIS T (HULDA) TCHR NORTH INTERMEDIATE SCH H2263 AVON ST
SOBOL JAMES STUDT R803 S FAYETTE ST
--JOHN A (HELEN K) RETD H1121 MONROE ST
--JOHN L PRESSUREMN TEL CO R1121 MONROE ST
--JOSEPH STUDT R4124 GALLAGHER ST
--JOSEPH W (CORA L) MACH OPR EATON MFG H4124 GALLAGHER ST
--MAGDALIN M MRS PRNTR SAGINAW NEWS R2310 WHITEMORE PL
--MARION E MRS JR AUD LUFKIN RULE CO R6915 GRATIOT

MEANS STAMPING CO.
Light & Medium Stampings
1860 S. JEFFERSON AV. SAGINAW, MICHIGAN
TELEPHONE 754-1433

SOBOL
--STANLEY JR STUDT R803 S FAYETTE ST
--STANLEY (ELNORA M) CLK P O H803 S FAYETTE ST
SOBOTKA CHESTER S (HEDWIG G) ASMBLR SAG STEERING GEAR H2825 COURTLAND PL
--JANICE R STUDT R2825 COURTLAND PL
SOBOL LOUIS J (MAGDALEN M) CLK P O H2310 WHITEMORE PL
SOCARRAS PILAR TCHR HILL HIGH SCHOOL R2223 CONGRESS ST
SOCHA ALF D (JOAN J) AGT PENN MUT LIFE INS H1615 VANCOUVER DR
--DENNIS (SHERYL) EMP SAG STEERING GEAR R3510 CARROLLTON RD (C)
--GERALDINE E MRS OFC SEC EGLOFF MAINOLFI TAYLOR MC GRAW & COLLISON R1411½ BLISS
--KENNETH S (GERALDINE E) TRAINEE SAG MALLEABLE IRON H1411½ BLISS ST
--PETER DEPT MGR SAG PHOTO SUP R BAY CITY MICH
--ROSA (WID CONRAD) H2831 N MICHIGAN AV (C)
--STANLEY W (GERTRUDE) H2211 PERKINS ST
--STANLEY W JR (JUDITH H) SPLICER TEL CO H216 N WEBSTER ST
SOCHACZ ANNA K MRS H608 S BOND ST
SOCHOCKI JAMES B BAKER'S HLPR BUTTER CRUST BKRY R1723 COOPER
--SALLY A SLSMN BUTTER CRUST BKRY R CARO MICH
--VIRGINIA MGR BUTTER CRUST BKY R1723 COOPER
--WM J (VIRGINIA S) (BUTTER CRUST BAKERY) H1723 COOPER AV
SOCIAL DANCE CLUB ALBERT SIMMET PRES GEO STRAW V-PRES MARIE CLAYTON SEC MRS NORA PORATH TREAS 414½ HANCOCK ST
SOCIER EARL E (HENRIETTA) RETD H2610 ASHTON DR
--KAY ASST WALTER J HOLLIS R2916 REPPUHN
SOCKWELL RUFUS LAB CHEV SAG FDRY R847 FARWELL ST
SODDT GULF SERVICE STATION (HOWARD SODDT) 3307 DAVENPORT AV
SODDT HOWARD A (JOANNE) (SODDT GULF SERV STA) H3108 E GENESEE

FRED SNIDER INSURANCE
GENERAL INSURANCE
6400 State Rd. Tel. 752-5165

GRANT GROCER CO.
QUICK FROZEN FOODS • RESTAURANT SUPPLIES
2700 PERKINS ST. PHONE PL 2-3161

REITZ FUNERAL HOME
"One of Saginaw's Oldest and Reliable"
1026 E. Genesee Ave. Phone PLeasant 2-7911

STEVENS MOVING & STORAGE
WORLD-WIDE SERVICE
121 S. NIAGARA
"ON THE DRIVE SINCE 05"
TEL. 793-8000

DUNCAN McKEE
REALTOR
MULTIPLE LISTING MEMBER
Specializing in
Residential and Investment Properties
Land Contracts
PHONE 755-0556

St. Joseph (Saginaw) Federal Credit Union
936 North Sixth Street
Saginaw, Michigan

SODDT
--JOANNE CARE WKR COUNTY SOC WELFARE BD R3108 E GENESEE ST
--MARGT A MRS NURSES AIDE ST MARY'S HOSP R2609 RIVER ST
--OMAR (LENA) RETD H441 S 15TH ST
SODDT'S GULF SERV CENTER (HOWARD SODDT) 1203 E GENESEE AV
SODEMAN ELAINE L MRS NURSE ST MARY'S HOSP R3407 WEBBER ST
--HAROLD B (CAROL A) USN R3151 S WASHINGTON AV
--WM G (DORIS M) H1002 EMILY ST
--WM O (BEATRICE) CONDUCTOR C&O RY H4718 CARRIE MARIE CT APT 1
SODERBURG NELLIE M RETD R1640 LINDEN PL
SODERMAN DONALD J REV (ELAINE) PASTOR FIRST WESLEYAN METH CH H3407 WEBBER ST
SOHEFELD JOHN (BARBARA) MGR KROGER CO R1602 BRENNER
SOHN ALBERT F (ANNA M) MACH CHEV TRANS H406 S WOODBRIDGE ST
--GEO USMC R406 S WOODBRIDGE ST
SOJKOWSKI JANET M OFC WKR BD OF EDUC R2122 PARKWOOD AV
--JOSEPH E (JANNIE M) MACH MILLER PTRN H2122 PARKWOOD AV
--JOSEPH E JR STUDT R2122 PARKWOOD AV
SOKOLOFF ALEXIS R (BARBARA) AGT ST MARY'S HOSP H2840 STATE ST
SOL'S LOAN OFFICE (SOLOMON AMRAM) PAWNBROKER 617 LAPEER AV
SOLAK EDW J (STELLA) FCTY WKR NODULAR IRON FDRY H2423 S JEFFERSON AV
--MARY (WID JACK) H1411 HILAND ST
--STANLEY J (CAROLE L) DESIGNER C P CO H4059 ANN ST
--STEPHEN A (THERESA) REPR BRETTRAGER MFG H1926 WOOD ST
SOLANO ANTONIO (AURELIA) R3043 N MICHIGAN AV (C)
--ANTONIO JR USA R3043 N MICHIGAN AV (C)
--GILBERT USA R3043 N MICHIGAN AV (C)
--SYLVESTER USA H3043 N MICHIGAN AV (C)
SOLAR LODGE NO 592 (F&AM) ORG 2802 S WASHINGTON AV
SOLAR MANUEL USA R619 S 21ST ST
SOLDAN ELVA MRS R1229 CEDAR ST
SOLEK JEAN L RECPT STATE EMP SECURITY COMN R2335 JEAN ST
--KAREN M MRS TRAVEL COUNSELOR AUTO CLUB OF MICH R1480 PIUS ST
--STANLEY J (JEAN L) MGR TED'S BAR H2335 VEAN ST
SOLGAT ROBT J (ROSEMARY) FORMN CHEV SAG FDRYS H4739 HESS AV
SOLGATE LOUIS M (HELEN O) MTCEMN CHEV SERVICE PARTS H1015 CRONK
SOLIS FRANK P (MARY L) CHIPPER SAG MALLEABLE IRON H413 N 13TH ST
--OLGA OFC SEC BOY SCOUTS OF AM R413 N 13TH
SOLIZ CARLO T STUDT R837 S 25TH ST
--CORLA T STUDT R837 S 25TH ST
--FEDERICO (FRANCES) INSP CHEV SERV PARTS H341 SHERMAN ST (C)
--MARLA STUDT R837 S 25TH ST
--TRENO (THERESA M) MLDR SAG MALLEABLE IRON H837 S 25TH ST
SOLLNER ERWIN J (MARILYNN J) CITY DIST MGR SAG NEWS H4426 MACKINAW ST
--GLADYS M MRS CLK MICH NATL BANK H3685 SHATTUCK RD
--JOHN H (ADELINE F) CHIPPER SAG MALLEABLE IRON H3715 SHATTUCK RD
--STEPH FCTY WKR SAG TRANS H1746 E GENESEE AV APT 1
SOLMONSON FRED USA R2918 ARLINGTON DR
--GARY D R2918 ARLINGTON DR
--IRVING R (MAY A) TAPE MKR LUFKIN RULE H2918 ARLINGTON DR
SOLODOWNIK ULIANA (WID DANL) RETD H1921 DIVISION ST
SOLOMON DANL (WILMA) R2033 N MICHIGAN AV
--DANL B (SAG VALLEY AUTO SLS)
SOLOSKI ALEXANDRA C SEC WICKES CORP R3425 BINSCARTH AV
--MARIE C DEPT MGR FLACK-PENNELL CO H3425 BINSCARTH AV
SOLTERMAN BROOKS A (MARY W) OFC WKR CHEV NODULAR IRON H1429 GREENWICH ST
--TURNER E (LOUISE A) OFC SEC GREAT LAKES EXP H913 S MASON ST
SOLTIS STEVE J (ADELE) MACH H2415 STARK ST
--WM S (MARY J) ELECTN MALLEABLE H2968 N CENTER RD
SOLTYSIAK ANTHONY M (GENEVIEVE) RETD H3860 CHURCH ST (C)
--JOSEPH B (JOSEPHINE V) CONSULTANT H&R BLOCK H2429 ANNESLEY ST
--WALTER A (LEONA) ASST SUPT RAINBO BREAD H2130 PERKINS ST
SOMERFELD CHARLES J (THERESA) RETD H2332 MORGAN ST
--HELEN (WID JOHN S) H525 S 13TH ST
--REGINA C SEC SAGINAW SHEET METAL PARTS CORP R525 S 13TH ST
SOMERFIELD FLORENCE B (WID ANDREW) CASH TANNER & DAILY H427 N BOND ST
--FRANK C (SALLY M) AREA LINE FORMN CP CO H3410 HANCHETT ST (C)
--JACK E MGR F & F REALTY CO
--JAMES TCHR BUENA VISTA HIGH SCH R4805 CLUNIE ST
--LEONA M (WID ANTHONY) H819 SHERIDAN AV
--MARIE SUPVR CREDIT BUREAU R4508 CLUNIE
SOMEROAK ADELAIDE B (WID HAROLD R) KITCHEN WKR ST PAUL'S SEMINARY H1415 MERRILL ST
SOMERVILLE DORIS NURSE AIDE SAG GEN HOSP R523 N 24TH ST
--ELIZ STUDT R820 HOMEDALE ST (C)

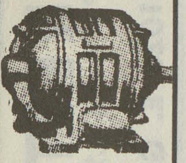
IMPERIAL MOTORS
THE HENRY ELECTRIC CO.
Electric Motors
New, Rebuilt and Repairing
PHONE 754-1421
1716 S. Jefferson Ave.

The Catholic Weekly
Authorized Diocesan Newspaper for the Dioceses of Saginaw and Lansing, covering 31 Counties
COMBINED CIRCULATION 54,500
1520 Court St. P.O. Box 1405 Tel. 793-7661

SOMERVILLE
--H EARL (HELEN M) TCHR NORTH INTERMEDIATE SCH H3701 STATE ST
--HELEN M MRS TCHR MERRILL PK SCHOOL R3701 STATE ST
--IDA MRS R3701 STATE ST
--JOHN F (ROBINA B) ADV MGR BAY CITY MILLING & GROCER H1166 COOLIDGE AV
--KARL G STUDT R820 HOMEDALE ST (C)
--L J MRS H3408 WEISS ST APT 1
--MELVIN J (BETTY B) (AMWAY & NEUTRILITE SALES AGENCY) H820 HOMEDALE ST (C)
SOMMER ALLAN (DELPHINE) PNTR DRAPER CHEVROLET R MUNGER MICH
--ANN M STUDT R2435 PHOENIX ST
--ARTH (DORIS M) EMP GENL MTRS H1304½ W GENESEE AV
--ARTHUR W (AGNES L) RETD H2303 SHERIDAN AV
--AUGUSTA C RETD H420 S 7TH ST
--FRANCES A MRS SUPVR SECOND NATL BANK R2570 W GREENDALE
--FRED P (ELSIE B) RETD H128 S 25TH ST
--FREDK P (SHARON) R1522 SPRUCE ST
--JOHN C (FRANCES C) RETD H2435 PHOENIX ST
--KLAUS MACH OPR REALGOOD CLNS R119 STREITER
--ROBT L MACH REPR CHEV TRANS H2814 LAPEER AV
--RONALD E (MABLE L) SUPVR GREAT LAKES EXP H4205 MACKINAW ST
SOMMERFELD CHARLES G (EVELYN N) DRIVER SAG STEERING GEAR H2722 KENSINGTON DR
--EVELYN N MRS OFC SEC CITY DEPT ENGINEERING R2722 KENSINGTON DR
--JOHN M (PAMELA K) LABY TECH BRADFORD LA RIVERE H3936 GALLAGHER ST
SOMMERFIELD CARL A RETD H137 N CHARLES ST
--DEAN STUDT R205 GRATIOT CT
--DIANE R205 GRATIOT CT
--DONALD L (JUNE B) SLSMN TUPES OF SAG H205 GRATIOT CT
--LEANNA MRS NURSE ST MARY'S HOSP R BRIDGEPORT MICH
--LEE A NURSE ST MARY'S HOSP H1450 GRATIOT AV APT 2
--LOUIS C RETD H1516 BROCKWAY ST
SOMMERS FRANCES L (WID CLARENCE S) H506 HAYDEN ST
--JAMES D STUDT R506 HAYDEN ST
--MARTHA (WID FRED W) LAB HAUSBECK PICKLE H3535 S WASHINGTON AV
--RAYMOND C (MILDRED M) FORMN GREAT LAKES EXP H4211 ANN ST
--RICHD R APPR CHEV GREY IRON R4211 ANN ST
--WARREN L (OPAL J) SET UP MN SAG TRANS H1908 N CLINTON ST
--WILLIAM F JR (MARY J) REPR LANGE & LEAMAN ELEC R1258 CRANE
SONCRANT CONNIE J MRS RECPT WILSON ENG H815 LARCH ST
--HILDA R806 SAG GERIATRICS
SONDA FREDK R (MARY E) SLSMN GRAPHIC CONTROLS (BUFFALO NY) H2863 FERNDALE DR
SONDERHOUSE RONALD G (DOROTHY) CHEM BAKER PERKINS H45 DURAND CT

KAISER ALUMINUM HOUSE SIDING
authorized dealer
Mechanics & Company
1712 NEWBERRY - SAGINAW, MICHIGAN
PHONE 793-0245
DAVID R. EURICH
Your assurance for a beautiful home now

SONEFELD ALOYSIUS J (MAE K) DIE MKR MEANS STAMPING H703 POST ST
--ARTH J (SYBIL F) GRINDER SAG STEERING GEAR H2105 LINDA ST
--CHESTER A (EMMA H) SEC-TREAS BURNS-PROTECTIVE AGCY H2217 TAFT ST
--EMMA DISPR SEARS SERV CENTER R2217 TAFT
--JOHN J (BARBARA A) ASST MGR KROGER'S H1602 BRENNER ST
--JOSEPH R703 POST ST
--RAYMOND (KATH) RETD H1706 OTTAWA ST
--RICHARD A (JO ANN M) TOLL TESTMN TEL CO H2610 WITTERS ST
--ROBT L WHSE MGR CARPET FAIR R FREELAND MICH
SONGSTER ZELMA (WID EDDIE) H1227 FINDLEY ST
SONNABEND NANCY L NURSES AIDE ST LUKE'S HOSP R1420 GRATIOT ST
SONNEBERG JAMES F (PAMELA) CLK C&O RY H1417 N CHARLES ST
SONNENBERG CHRISTINE STUDT R1404 GLENDALE ST
--EDWARD J (VICTORIA A) SLSMN KROLIK CORP (DETROIT) H3014 CONGRESS AV
--ELIZ M MRS H1235 BROWN ST
--HENRY G (SALLY) INSP EATON YALE & TOWNE H2621 HERMANSAU ST
--JAMES F LAB SAG STEERING GEAR R2621 HERMANSAU ST
--JANET STUDT R2701 CECELIA ST (C)
--JERRY (KATH) EMP SAG STEERING GEAR H961 NYLON ST (C)
--LLOYD USA R1404 GLENDALE ST
--MARY (WID ERNST) RETD H2008 COLLINGWOOD AV
--RALPH E FINANCIAL SEC-TREAS UNTD AUTO WKRS OF AM CHEV TRANS
--RHEA K MRS TELLER SECOND NATL BANK R2479 INDIANA AV
--RICHD H (FLORENCE H) DEPT SUPVR DAILEY PICKLE DIV H1730 HEMMETER RD
--WM G (RUTH M) SLS MN RADIO DISTRIBUTING H1404 GLENDALE ST
SONNTAG ARNOLD F (MARY A) PRESSMN SEEMANN & PETERS H1924 PASSOLT ST
--ELLA E (WID ALBERT L) H1216 CORNELIA ST

SPORTS TAKE OUT AND DAIRY BAR
★
1604 Janes at 10th 752-0986

GREAT-WEST LIFE ASSURANCE CO.
DONALD W. BLAESSER, Mgr.
4855 State Tel. 793-3480

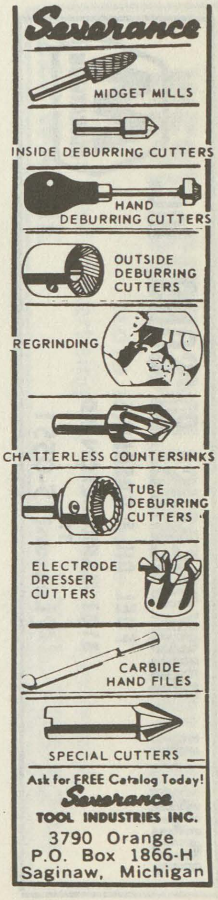

W. J. POLZIN DRAPERIES
DRAPERIES ★ CURTAINS ★ SLIP COVER MATERIALS
Hours 9:00 A.M. to 5:00 P.M. Daily — Closed Saturdays
1310 N. Michigan Av. Phone PLeasant 5-1733

JOHN H. NICKODEMUS & SONS, Inc.
FUEL OIL & GASOLINE
3161 CARROLLTON RD.
TEL. PLeasant 5-0551
MARATHON

THE J. W. IPPEL CO. Dry Goods
ESTABLISHED 1891
PHONE 793-8620

United Automobile Workers
Of America
Chevrolet Transmission
Local 467
PL 3-9661 2902 SHERIDAN

SONNTAG
--EZRA H ENG SAG TRANS R1216 CORNELIA ST
--JAMES STUDT R1924 PASSOLT ST
--LORRAINE E R1216 CORNELIA ST
--ROBT A (REGINA A) DRIVER SLSMN CADILLAC COVERALL H1627 DURAND ST
SONOTONE HEARING AID CENTER GOTTLIEB BIERI DIST MGR 112 S JEFFERSON AV
SONSMITH ALVA (JOSEPHINE) FCTY WKR EATON MFG H1326 S WARREN AV
--JAMES E (JOYCE R) EMP SAG STEERING GEAR H3458 MACKINAW ST
--JOYCE R MRS (FIRST LADY BEAUTY SALON) R3458 MOCKINOW
SONTAG HELEN F BMO GREAT LAKES EXPRESS R1402 SPRING
SOPCAK JOHN B (MARY S) FIREFIGHTER CITY FIRE DEPT H1016 N HARRISON ST
--JOHN C (ROSE K) RETD H1908 STATE ST
SOPER CHRISTINE SORTER ROBERTSON'S INC R2462 IOWA
--IVA (WID WM) R2339 PEALE DR
--KATHLEEN STUDT R2505 PEALE DR
--LEONARD T (FERN B) ASST SUPT BD OF EDUCATION H2505 PEALE DR
--WILLARD R (BLANCHE) RETD H2226 ANNESLEY ST
--WM A (CLARA) RETD H317 JOHN ST
SOPPES BARBARA CLK CITY CREDIT DEPT R1617 MAINE
SORENSEN CRAIG G (JOLENE Y) PLANT ENG CHEV GREY IRON H4625 HEPBURN PL
SORENSON ELOISE A H1573½ STANLEY ST
--EVE CASH COUNTY TREAS R7154 TRINKLEIN RD
SORGATZ FRANK H (RUTH B) REGIONAL SLS DIR LUTH LIFE ASSN H2407 WHITEMORE PL
SORIA RAMON (CARMEN) RETD H130 N 5TH AV
--RAYMOND (MERCEDES) CORE SETTER CHEV SAG FOUNDRIES H109 S 13TH ST
SORIANO CARLOS C (SYLVIA T) PHYS SAG GENL HOSP H1527 BENJAMIN ST
SORITEU SAML LAB ADVANCO LABORATORIES
--SAML (BETTY J) MILLWRIGHT SAG MALLEABLE IRON H4045 RING ST
SOROKA NANCY J RECPT DONALD L KELLY R1018 N FAYETTE ST
SORRELL ROY U (LILLIAN C) RETD H2106 MACKINAW ST
SOTO CARMEN (WID PETER E) NURSES AIDE SAG GENL HOSP H1124 N 9TH ST
--GERMAN (MARY) EMP MALLEABLE IRON H1007 JANES AV

SOTO
--HERMAN BARBER HAROLD'S BARBER SHOP R801 LA PEER
--JOHN J MTCEMN HERITAGE NURSING HOME R324 CARLISLE ST
--LUCY P NURSES AIDE ST MARY'S HOSP R1007 JANES AV
--MARION L (WID ARTH) STUDT H931 S 24TH ST
--PHILLIP (SHIRLEY) GRINDER SAG MALLEABLE IRON H2205 HAZELWOOD AV
--ROBT G (MARY) EMP SAG MALLEABLE IRON H208½ WISNER ST
SOTONDJI GONZALES STUDT R2230 WHITTIER ST
SOUCEY ELLA (WID FRANK) H1110 S HAMILTON ST
SOUDER DOUGLAS P STUDT R1730 LATHRUP ST
--JULIE STUDT R1730 LATHRUP ST

SOUDER PAUL C (Doris)
SENIOR VICE-PRESIDENT MICHIGAN NATIONAL BANK 501 LAPEER AV AT JEFFERSON AV (48607) TELEPHONE 753-4461 H1730 LATHRUP ST TELEPHONE SWIFT 2-5552

SOUL LOUIS D (DONNA M) INSP U S GRAPHITE H2320½ LINCOLN AV
SOULE DONALD PRS OPR SAG PRODUCTS R4435 HILAND ST
--EARL R USA R4435 HILAND ST
--JAMES B (NELLIE V) CUSTDN WEBBER SCHOOL H4435 HILAND ST
--KENNETH F ATNDT BYERS SUNOCO SERV R4435 HILAND ST
--LARRY ATNDT BYER'S SUNOCO SERV R LOWE ST
--LARRY B (IRENE M) MACH OPR SAG WIRE PROD H3113 LOWELL AV
--LEE E (AUNDREA L) WHSEMN MORLEY BROS H4440 GALLAGHER ST
--NELLIE V MRS COOK RICKER JR HIGH SCHOOL R4435 HILAND
SOULER HENRY J (GRACE A) SLSMN H1103 UNION AV
SOUSEDA MARIE AIDE HOYT NURSING HOME R2312 COLLINGSWOOD
SOUTH ELEMENTARY SCH LAURA K MAC RAE PRIN 1505 OTTAWA BLVD
SOUTH END POOL ROOM (NAPOLEON LEWIS) 2728 S WASHINGTON AV
SOUTH END SPORT SHOP (VICTOR L STADNIKA) 2720 S WASHINGTON AV
SOUTH ERNEST (VERA M) DRIVER INTERSTATE SYSTEM R FREELAND MICH
SOUTH INTERMEDIATE SCH MAURICE M GUY PRIN 224 N ELM ST
SOUTH MICHIGAN HARDWARE JOHN S TOMCAL PRES 2367 S MICHIGAN AV
SOUTH MICHIGAN LAUNDROMAT (J R ALLEN) 2346 S MICHIGAN AV
SOUTH MICHIGAN LAUNDRYMAT (FRANK LEEK FRANK REAGAN) 2011 S MICHIGAN AV
SOUTH MICHL E (JENELLE) BRK MASON BIERLEIN CONSTN H1421 JACKSON ST
--ROBT WHSEMN STEVENS MOVING & STGE R1105 N GRANGER ST

FIRST IN SAVINGS - FIRST IN HOME LOANS
FIRST SAVINGS
OF SAGINAW 4½% PASSBOOK ACCOUNTS 5% and 5¼% BONUS SAVINGS CERTIFICATES

SOUTH SIDE BUSINESS MEN'S ASSN ORG 2722 S WASHINGTON AV
SOUTH SIDE MASONIC TEMPLE HALL 2802 S WASHINGTON AV
SOUTH SIDE MOBIL (RICHD COLMUS) 2902 S WASHINGTON AV
SOUTH WASHINGTON LAUNDROMAT (JOHN R ALLEN) 502 S WASHINGTON AV
SOUTHGATE ESTHER J RETD H2522 DAVENPORT AV
--RONALD W (NOREEN) MANAGEMENT TRAINEE SECOND NATL BANK R6375 MACKINAW RD
SOUTHWAY RESTAURANT (LORENZO SHORT) 1300 N 6TH AV
SOUTHWELL GEO E (IDELLA E) V-PRES BOOTH & SOUTHWELL CONSTRUCTION INC H4625 N GREGORY ST
SOUTHWORTH FLORENCE A (WID FREDK) H2240 WILLARD ST
SOVA EMMETT J (MARGT R) (COTTAGE BAKERY) H603 N HARRISON ST
--EMMETT J JR (MARY) BRKMN C&O RY H2220 STARK ST
--HOWARD V HLPR JOHN BEES PLASTERING H806 N OAKLEY ST
--MARVIN HLPR JOHN BEES PLASTERING R3826 VANGUARD ST
--MARY L (WID EDW) H2518 DOUGLAS ST
--RICHD (ELAINE I) EMP SAG STEERING GEAR H1744 DAYTON ST
SOVEY ALVIN F (AVIS I) FURNACE INSTALLER SEARS H2115 N WOODBRIDGE ST
--CLARENCE G (LELA G) FORMN C & O RY H2324 WARWICK ST
--FLOYD J (GERALDINE F) SLS MGR H4850 BASSWOOD DR
SOVIA ELMER C (JEAN O) ENG SAG STEERING GEAR DIV H1924 STONE ST
--FRANK (KATHLEEN R) SUPVR SAG STEERING GEAR H1722 KENDRICK ST
--FRANK M (DIANE L) REPR SAG STEERING GEAR H2252 KING ST
--FRANK M JR MTCEMN SAG STEERING GEAR R1722 KENDRICK ST
--JAMES STUDT H1924 STONE ST
--PAULA STUDT H1924 STONE ST
--PEARL M (WID FRANK) R2917 N MICHIGAN AV (C)
--VALLIE I (WID EARL L) H226 WISNER ST
SOVINE ROBT C MTCEMN ST LUKE'S HOSP R3415 MONROE ST
--RUSSELL W FNSHR NATIONAL MATTRESS R1802 WALNUT ST
SOWATSKY BERNICE J MRS PRIV SEC SAGINAW NEWS R1125 ELMDALE DR
--ELIZ C (WID ARTH J) RETD H2783 CECELIA ST (C)
--JULIUS (NORA) DRFTSMN DOW CHEM H22 BRETTON PL
--NORMAN W (JANICE M) FCTY WKR SAG STEERING GEAR H2984 JACKSON ST (C)
--WM F CUTTER GRINDER SAG STEERING GEAR H525½ W GENESEE AV APT 6
SOWERS FLETCHER (JULIA) MLDR CHEV GREY IRON H2322 MORRIS ST
SOWLE RUTH A TCHR MACKINAW SCH H4444 STATE ST APT 328
SOWTON HARRY W (MARY D) ADMN CHEV SAG FDRYS H4855 SCHNEIDER ST

MOOSE LODGE NO. 82
(Local Order Of Moose)
220 N. Hamilton 793-9733

SOWTON
--MARY MRS TCHR KEMPTON SCHOOL R4855 SCHNEIDER ST
SOWULESKI HELEN G (WID SAM S) (SAM SOWULESKI & SON) H1619 WEBBER ST
--MARCIA A CLK SAM SOWULESKI & SON R1615 WEBBER ST
--NORMAN A (BARBARA J) BAR TENDER SAM'S TAVERN H1723 WEBBER ST
SOWULESKI SAM & SON (MRS HELEN G AND THEO A SOWULESKI) GRO 1625 WEBBER ST
SOWULESKI THEO A (ANN M) (SAM SOWULESKI & SON) H1615 WEBBER ST
SOWULEWSKI ALFRED E (STELLA R) LAB H J HEINZ CO H912 N WOODBRIDGE ST
--ANN M STUDT R1118 E HOLLAND AV
--CLARA FCTY WKR SAG STEERING GEAR H2409½ LINCOLN AV
--EDW B (BETTY M) MACH EATON YALE & TOWNE INC H1118 E HOLLAND AV
--EDWARD W (SALLY A) GLAZIER CHEV SAG FDRYS H3459 CHURCH ST (C)
--HELEN MEAT DEPT WKR HOME DAIRY H708½ HOYT AV
--JOAN STUDT R1118 E HOLLAND AV
--JOSEPH P (MELVA M) RETD H2307 S JEFFERSON AV
--JOSEPH R (JOSEPHINE L) ASST MGR GRATIOT FUEL & LBR H2409 PRESCOTT AV
--JOSEPH R JR (ELIZ H) DRIVER MULVENA TRUCK LINE H2215 VAN ETTEN ST
--SALLY A MRS TYP ST MARY'S HOSP R3459 CHURCH
--STELLA SLSWN HEAVENRICH BROS R912 N WOODBRIDGE
SOZA DANL (SIMONA) RELIEFMN SAG MALLEABLE IRON H1306 CARLISLE ST
--DANL STUDT R1306 CARLISLE ST
--MARIO STUDT R1306 CARLISLE ST
SPACS CARL (LEONTENA) R900 MALZAHN ST
--GUNA STUDT R900 MALZAHN ST
--K H2012½ STATE ST
--LUDMILA MRS DENTAL ASST ARTH F KETTELHON R900 MALZAHN ST
--VALDIS (LUDMILA) MACH OPR SAG STEERING GEAR DIV H900 MALZAHN ST
SPADAFORE ANITA M MRS (LEVI-SPADAFORE INS AGCY) R3310 ADAMS AV
--MARY L OFC SEC R821 AMES ST
--MARY LOU OFC SEC ARTH L PETERSEN
--PAUL C (ANITA M) (SUNDQUIST TRAVEL SERV) H3310 ADAMS AV
SPAEDT DAVID STUDT R1605 CHESTNUT ST
--DUANE STUDT R1605 CHESTNUT ST

LABORERS LOCAL 1098
LABORERS INTERNATIONAL UNION OF NORTH AMERICA
310 State Office Bldg., 203 N. Jefferson Tel. 752-6146

WEST SIDE COLLISION SERVICE
FLOYD HUBBARD, Owner
"Our Best Advertising Is Our Satisfied Customers"
222 WAYNE TEL. 755-5274

Leidlein AGENCY, INC. Complete INSURANCE Service 103 Bearinger Bldg. Tel. 752-6106 YOUR Independent Insurance AGENT

REO-MACK SALES & SERVICE CO.
Complete Sales and Service
Truck Parts — Any Make
314 N. WATER ST. PHONE 753-4481

SAGINAW MALLEABLE IRON PLANT
(CENTRAL FOUNDRY DIVISION OF GENERAL MOTORS CORP.)
37 Florence, West Side, 48605 Tel. 755-0911

United Automobile Workers Of America Saginaw Steering Gear Local No. 699 (AFL-CIO)
1911 BAGLEY ST. PL 5-0569

SPAEDT
--ELMER (ANITA) DRFTSMN SPICER ENGINEERING R1100 ALLENDALE DR
--HANNAH (WID OTTO L) H1605 CHESTNUT ST
SPAETH FLORENCE H RETD H904 S PARK AV
SPAFFORD H C JR PRES COMET CONSTN
SPAGNULO FRANK RETD H221 S HARRISON ST APT 4
SPAGNUOLO JANICE STUDT R412 S BOND ST
--MARY J (WID EDWARD R) TMKPR U S GRAPHITE H412 S BOND ST
SPAIN JOE (ELOISE) CORE MKR CHEV SAG FDRY'S H410 S 11TH ST
SPALDING SEE ALSO SPAULDING
--BILLIE R1123 MORRIS ST
--CHARLES W (MARY J) ENG SAG STEERING GEAR H1178 WILSON AV
--DAVID F STUDT R1178 WILSON AV
--JOEY STUDT R1123 MORRIS ST
--LESLIE J USMC R1123 MORRIS ST
--WILLIS A (PATRICIA J) DRIVER PRODUCERS TRANSPORT H1123 MORRIS ST
SPANGENBERGER GLEN EMP FARM BUR H4422 GALLAGHER ST
SPANGLER CAROLE L MRS CLK COURT STREET HDW R1400½ BAY
--DONALD C (SHARON M) TMKPR WICKES H2305 N CLINTON ST
--DONALD E (THERESA) ENG RAYMOND PRODUCTS H2 CENTER WOODS
--EVA E (WID FRED) H1721 DIVISION ST
--HAROLD C (BETTY J) MILLWRIGHT SAG MALLEABLE IRON H2514 DEINDORFER ST
--JOSEPH E (JANET E) FCTY WKR SAG STEERING GEAR H614 WAYNE ST
--LUCILLE M (WID NORMAN L) RETD H1123 ADAMS ST
--NORMAN OPTN DELTA OPTICAL R1400½ BAY RD
--NORMAN H (CAROLE L) MECH E F WIENECKE H1400½ BAY ST
--THERESA MRS OFC SEC TWP POLICE DEPT R4310 MARKHAM
SPANJUR JOHN M (MARY) RETD H1938 S JEFFERSON AV
--MARY MRS NURSING AIDE ST MARY'S HOSP R1938 S JEFFERSON AV
SPANN A DUANE (PATRICIA L) HANGER NAGLE OUT DOOR ADV H1621 MONROE ST
--PATRICIA L MRS CLK C P CO R1621 MONROE ST
--ROGER D (CAROL J) TCHR MERRILL PK SCHOOL H620½ CRONK ST
SPANO SAM CLK MICHIGAN NATL GUARD ARMORY R BAY CITY MICH
SPARCK HELEN BKPR A&P H2594 SAMUEL DR
--LOUISE MRS H1412 WARD ST

SPARCK
--LOUISE E PKR SWAN ICE CREAM R2594 SAMUEL DR
--MARY R (WID FREDK) RETD H3014 WALCOTT ST
SPARK BETTY (WID LARRY) H2840 GEMINI ST
SPARKES ANDREW J (CAROLYNN) LAB GASE BAKING R2592 BRUNKOW CT
--SETH S (BETTY L) CORE STR H1815 S NIAGARA ST
SPARKS ANTON A (ELEANOR A) RETD H804 MACKINAW ST
--ARLENE TCHR WEBBER SCHOOL R2020 WILKINS ST
--FELTON R (DUERELL) FDRY WKR SAG MALLEABLE IRON H204 S 22D ST
--HENRY J (NELLIE I) RETD H3474 MACKINAW ST
--JAMES (ANNETTE) CONSTN WKR FLINT MICH H1140 N 14TH ST APT 6
--MARLENE E OFC SEC MICH SUGAR R FRANKENMUTH MICH
--RICHARD L R1320 DWIGHT ST
--WILLARD A (GRACE) LAB CHEV SAG FDRYS H3160 JANES AV
--WILLIE (ORELLIA) H1103 CARROLL ST
SPARLING BESSIE MRS RETD H1232 SHERIDAN AV

SPARLING J M CO (James M Sparling) Real Estate, General Insurance "Auto Insurance A Specialty" 1314 Hemmeter Rd (48603), Tel 799-6070

SPARLING JAMES M (MYRTLE) (J M SPARLING CO) H309 S 4TH AV
--MYRTLE MRS (J M SPARLING CO) R309 S 4TH AV
SPARSCHU ANN MRS CASH YAUCK SUPER MKT R3230 YAUCK DR
--GARY R STUDT R3230 YAUCK RD
--GOTTFRED H (ROSEANNA) MACH OPR EATON MFG H1375 RISER DR
--HAROLD MTCEMN SAG DISTRS R850 S 15TH ST
--OTTO E PRODUCTION WKR RAYMOND PRODUCTS CO INC R850 S 15TH ST
--PAULINE (WID GOTTFREID) H850 S 15TH ST
--RUDOLPH (ANN M) RETD H3230 YAUCK RD
SPATES ALFRED L (LEONA) (B B RECORD LOUNGE) H428 S 4TH AV
--LEONA CLK HAITHCO PHARM R1023 CARROLL

SPATZ BAKERY (Johanna M, William F And Bernard E Spatz), Baked Goods Wholesale And Retail, 1120 State St Tel 755-5551

SPATZ BERNARD E (ESTHER) (SPATZ BAKERY) R BAY CITY MICH
--EUPHEMIA OFC SEC JAMES E LAMB H2625 GRACERIDGE PL
--GRACE M (WID JOHN F) FINANCIAL SEC SAG WOMEN'S CLUB H2615 CECELIA ST
--JOHANNA M (WID BERNARD E) (SPATZ BAKERY) H1814 SCHAEFER ST
--JOHN STUDT R2625 GRACERIDGE PL
--PHEMIE RECPT JAMES E LAMB R2625 GRACERIDGE
--WM F (BARBARA J) (SPATZ BAKERY) H2775 CLAYBURN ST

SAGINAW ROCK PRODUCTS
Ready Mixed Concrete Delivered On The Job
CRUSHED LIMESTONE - SAND and GRAVEL
Call Anytime PLeasant 4-6589

SPAUDE MILTON P (NILA J) SEC MICH LUTHERAN SEMINARY H1345 BAY ST
SPAULDING SEE ALSO SPALDING
--C MAX (SHIRLEY) SLS REP AUTO CLUB OF MICH R7828 MADELINE
--ELIZ A STUDT R2103 N MICHIGAN AV
--GWENDOLYN B TCHR NORTH INTERMEDIATE SCH R2103 N MICHIGAN AV
--HARVEY D III STUDT R2103 N MICHIGAN AV
--JOHN B (GWENDOLYN B) CREDIT MGR LUFKIN RULE H2103 N MICHIGAN AV
--LESTER C (BLANCHE K) H1540 S JEFFERSON AV
--MABEL M (WID HARVEY D) H1421 S HARRISON ST
--RUSSELL COORDINATOR MAC ARTHUR HIGH SCH R5285 BROCKWAY
--RUSSELL G (HELEN M) BOILER OPR C P CO H324 S WARREN AV
SPAVEN FREDRICK W (MARILYN) ACCT YEO & YEO R MARLETTE MICH
--MARYANN OFC SEC BEACH & WATERS ARCHT R609 MADISON ST
SPAYDE JUDD R MEAT PICKER SUPER FOOD SERVS R4074 CLEMENT DR
--LEO E (HELEN) SLSMN PEET PACKING R4074 CLEMENT CT
--PATRICIA A NURSES AIDE ST LUKE'S HOSP R3205 NORTHWEST DR
SPAYTH JERRY MRS WAITRESS HAROLD'S BAR R3538 S 30TH ST
SPEACE GEO III USA R3122 MACKINAW ST
--MARGERY A (WID GEO E JR) H3122 MACKINAW ST
--SALLY STEN UNITED FUND OF SAG COUNTY R3122 MACKINAW ST
--SALLY S CLK C P CO R215 N OAKLEY ST
SPEAR ALBERT E (MARION H) GRINDER EATON YALE & TOWNE H2225 VAN ETTEN ST
--BEULAH MRS TCHR LOOMIS SCHOOL R R D 1 BRIDGEPORT MICH
--CECIL E (JUNE E) DRIVER BRADA-MILLER FRT SYS H2553 SHAHEEN DR
--DAVID B (FAYALLAYNE) SLSMN COLONIAL VILLAGE H105 S OAKLEY ST
--DONALD (HAZEL) H1117 OWEN ST
--FAYALLAYNE TYP CITY PERSONNEL DEPT R105 S OAKLEY ST
--FRANCES J (ZOELLER & SPEAR AGENCY) H2208 S JEFFERSON AV
--FRANKLIN W RETD H541 PIONEER TR (C)
--LANEY CLK CITY PERSONNEL R105 S OAKLEY
--WAYNE D (MARY A) PRSMN TOPHAM PRNTG R7286 TRINKLEIN RD
SPEARS BARBARA STUDT R1630 OWEN ST
--CLINTON E (ROSE A) RETD H262 TRIER ST
--DORIS H1214 N 5TH AV
--MICHL G R1630 OWEN ST
--ROY G (LORETTA J) MTCEMN ROBERTSON'S INC H1630 OWEN ST
--SAML (ARLENE) MGR PIONEER CLUB R3375 MEYER PL
--WM A (EDITH M) (PRINE TOSHACH & SPEARS) H1507 MOTT ST
SPECHT ADAM W (ESTHER L) DRIVER R H TAYLOR CO H1802 KENDRICK ST

Saginaw
MACHINE AND TOOL COMPANY
Telephone 753-8465
302 Throop St.
SAGINAW, MICHIGAN

SPECHT
--CORNELIA NURSE HOYT NURSING HOME R1130 MALZAHN
--EDW H (GLENDILE C) EQUIP OPR FRANK STRAUSBURG & SONS H3501 BAGSHAW DR
--FRANKLIN H (CONNIE) BLKSMITH WICKES CORP H1130 MALZAHN ST
--HENRY (EVA K) RETD H1709 VERMONT ST
--KENNETH A (KAY A) MGR CANTEEN SERV H4226 ALVIN ST
--PATRICIA E OFC WKR SPICER ENGINEERING R1130 MALZAHN ST
--RAYMOND P (GOLDIE I) MACH SAG STEERING GEAR H4408 GALLAGHER ST
--RENETTA N (WID HARRY) H413 N CHARLES ST
--TED YD WKR ILL SHADE DIV OF SLICK R1802 KENDRICK ST
--VICTOR (MILLIE) EMP SAG STEERING GEAR H921 PLEASANT ST
--WM J (MARIE C) MACH SAG STEERING GEAR H1105 WEISS ST
SPECKHARD DONNA J R51 ELMVIEW CT
--FLORENCE (WID ERUAUEL E) H51 ELMVIEW CT
--GILBERT ENG TEL CO H2595 CHEYENNE PL
--OLGA (WID EVAN C) H3334 ADAMS AV
SPECKIN LEONARD S (ALICE O) CHF CLK C & O RY H4840 WEISS ST
SPECTOR FREIGHT SYSTEM INC ARTH W DUNLAP MGR 3460 N WASHINGTON RD
SPEEDWAY TRANSFER (MRS HELEN H REESE) TRUCKING 457 S 14TH ST
SPEER DONALD G (ELIZ J) TCHR SAG HIGH SCH H906 E HOLLAND AV
--DONALD G JR STUDT R906 E HOLLAND AV
--JAMES STUDT R723 S WARREN AV
--ROBT H (SALLY O) PRIN EDDY JR HIGH SCH H723 S WARREN AV
--ROBT H JR BALLPLAYER RED SOX R723 S WARREN AV
--SANDRA L TCHR R723 S WARREN AV
--SHERYL TCHR JEROME SCHOOL R906 E HOLLAND ST
SPEERSTRA ALF A (BEATRICE A) RETD H1133 WARD ST
SPEIDEL CLARENCE L (CORA L) TCHR CENTRAL JR HIGH SCH H2838 WYNES ST
--CORA L CLK ST LUKE'S HOSP R2838 WYNES ST
SPEIGHT HENRY (RUBY J) EMP CHEV SAG FDRY'S H1811 FARWELL ST APT 3
--LUCY CLNWN WARDS R3696 N JEFFERSON ST (C)
SPELLERBERG LUCILLE G OFC CLK NATL CASH REGISTER R745 N GLEANER RD
SPELLMAN ERNESTINE MRS EMP SWEDEN HSE H2108 FARWELL ST APT 2
--PETER (ALICE) H210 S 13TH ST

MADAY
CONSTRUCTION
MASONRY
BLOCK
BASEMENTS
•
TEL.
SWift 2-3257
If No Answer
CALL
SWift 2-5317

THE WICKES CORPORATION
ESTABLISHED 1854
515 N. WASHINGTON AVE.
PHONE 754-0411

WNEM TV FM
Wenonah Hotel Lobby • Telephone TWinbrook 3-4504

SHIELDS BODY SHOP
FREE ESTIMATING — BUMPING and PAINTING
"FRAME MACHINE and WHEEL ALIGNMENT"
6935 Gratiot 48603 Tel. SWift 2-7041

GEORGE SCHEMM AGENCY
GENERAL INSURANCE
AGENT FOR
FRANKENMUTH MUTUAL INSURANCE CO.

UNITED DAIRY AND BAKERY WORKERS
A.F.L. - C.I.O.—LOCAL 87
2902 Sheridan Avenue Saginaw, Michigan 48601
Telephone 752-4713

SPELLS SYLVESTER DRIVER H627 N JEFFERSON AV
SPENCE ANDREW R H1009 S MICHIGAN AV
--ARTH M (ESTHER B) CHAIRMN OF THE BD SPENCE BROTHERS H4694 BROCKWAY ST
--ARTH M III STUDT R1556 W DELTA DR
--ARTH M JR (BEVERLY W) V-PRES SPENCE BROS INC H1556 W DELTA DR
--BARBARA STUDT R9 E HANNUM BLVD

SPENCE BROTHERS
A M SPENCE, CHAIRMAN OF THE BOARD
J T SPENCE, PRESIDENT
R S SPENCE, VICE-PRESIDENT-TREASURER
H S SPENCE, VICE-PRESIDENT
A M SPENCE JR, VICE-PRESIDENT
H A SPENCE JR, SECRETARY
J A DORWARD, ASSISTANT SECRETARY
GENERAL CONTRACTORS AND BUILDERS
417 McCOSKRY ST (48601)
TELEPHONE PLEASANT 5-6508
(See Page 15 Buyers' Guide)

SPENCE DONALD J (MARCIA P) (ALLEN SUP CO) H1411 W DELTA DR
--DONNA K (WID HERBERT) V-PRES-TREAS SPENCE BROS H6 BENTON RD
--DOUGLAS (NANCY) CONTR SPENCE BROS H4923 FONTAINE BLVD APT 12
--EDWIN A JR WITH SPENCE BROS CONSTN R62 E CORRAL DR
--EDWIN A JR (MARLENE A) CONSTN WKR SPENCE BROS H1720 BROCKWAY ST
--HERBERT A JR (MARY H) SEC SPENCE BROS R12 IOTA DR
--HUGH S (MARY) V-PRES SPENCE BROS R699 WESTCHESTER
--JAMES A JR (ELIZ) OFC MGR SPENCE & SMITH R1 IOTA PL
--JAMES A (ANNE R) (SPENCE & SMITH) H5 E HANNUM BLVD
--JOHN T (ROSEMARY L) PRES SPENCE BROS H62 BENTON RD
--MARCIA P MRS TCHR HERIG SCHOOL R1411 W DELTA DR
--MATTHEW III (JOANNE) ESTIMATOR SPENCE BROS H4415 DIRKER RD
--ROBT S (BETTY I) V-PRES TREAS SPENCE BROS H9 E HANNUM BLVD
--RODNEY E (MARILYN H) CONSTN WKR SPENCE BROS H3711 MACKINAW ST
--ROMAINE B (WID EDWIN A) H62 E CORRAL DR
--SARAH P (WID MATTHEW) H7 EDGEWOOD RD
SPENCE & SMITH (JAMES A SPENCE JR A CALVIN SMITH) ARCHTS 1241 N MICHIGAN AV
SPENCE WM S (D ELAINE) CONSTN WKR SPENCE BROS H1600 COOLIDGE AV
--WINTHROP J (ELEANOR J) SLSMN BUTLER PAPER H4382 BRADFORD DR
SPENCER BERNARD (FLORENCE) BKPR CAMPBELL OIL R2545 E MOORE RD
--BETTY J MRS CLK SHOPPER'S FAIR R765 WAUKEE LA
--CLARA (WID TOMMIE) R218 N WEADOCK AV
--CLARENCE G (SOPHIA) CARP 816 FOREST ST H816 FOREST ST
--CLIFTON R (OUDIA L) FDRY WKR CHEV SAG FOUNDRIES H325 S 20TH ST
--DALE USA R2175 N CENTER RD
--DE WAYNE (NANCY) SLSMN MORLEY BROS R1115 RIVER FOREST DR
--EARL F (LOUISE A) SLSMN SCHMELZER ROOFING H1541 AVALON AV
--ETHELYN I TCHR BRIDGEPORT ELEM SCH H1617½ BROWN ST
--FELIX E (MARIAN E) SLSMN GARBER PONTIAC-CADILLAC H1156 S WARREN AV
--GERALD USA R2175 N CENTER RD
--HAROLD JR EMP SAG PROD R2365 ANDERSON RD
--HAROLD E MGR RON RICO BAR R333 CARROLL
--HAROLD L CLK E F WIENEKE CO H2365 ANDERSON RD
--HAZEL (WID JAMES) H514 N WARREN AV
--JAMES H SEC WOLVERINE GAS PRODUCTS R DETROIT MICH
--JANE M (WID NORMAN N) TCHR CARROLTON SCH H226 STORCH ST
--JERRY H727 N HAMILTON ST APT 23
--KENNETH N JR H3490 SHATTUCK RD APT 2
--LAWRENCE R (SPENCER SALES) H2418 BEWICK AV
--LEE A (L RUTH) GRINDER WICKES MFG H2175 N CENTER RD
--LEE C (SARAH A) METALLURGIST SAG MALLEABLE IRON H4307 MORRIS ST
--LOEHR JR ATNDT EASLICK'S SUNOCO SERV
--LOUISE OPR HSE OF STYLES BEATUY SHOP R325 S 20TH
--LUKE (BETTY J) FDRY WKR CHEV SAG FOUNDRIES H2015 CHERRY ST
--MARIAN E MRS OFC WKR DETROIT NEWS HOME DEL DISTR R1156 S WARREN
--PAMELA EMP MORLEY BROS R2365 ANDERSON RD
--PATRICIA L FNSHR WILCOX STUDIO R816 FOREST ST
--RONALD W (KATHLEEN F) SERVMN ADDRESSOGRAPH-MULTIGRAPH H3246 ROBINWOOD AV
--SUE EMP MERRILL & LYNCH CO H926 HOWARD ST

SPENCER TANK & EQUIPMENT CO
Complete Line Of Oil And Industrial Equipment, Westinghouse Equipment Lighting Equipment, Complete Line Of Service Station Equipment, Lincoln Greasing Equipment, Truck Tanks Bulk Storage Tanks, 4978 Dixie Hwy
Tel PLeasant 2-5743

ST. LUKE'S HOSPITAL
"Soli Deo Gloria"
ST. LUKE'S HOSPITAL · SAGINAW · MICHIGAN · SOLI DEO GLORIA
705 COOPER STREET
SAGINAW, MICHIGAN

SPENCER
--VEVA L MRS R1658 STANLEY ST
--WM N (ETHEL) EMP CHEV SAG FOUNDRIES H1910 LAPEER AV
SPENDER HARRY P JR (DOROTHY) PRNTR SAGINAW NEWS R MILLINGTON MICH
SPENDLOVE THOS W (JOSEPHINE M) (POTTER STREET HARDWARE) H4658 MIDWAY ST
--TIMOTHY J STUDT R4658 MIDWAY ST
SPENGLER DONALD E DENTIST 633 S JEFFERSON AV
SPENNER JAMES M STUDT H3556 N MICHIGAN AV (C)
--JOHN J (LOIS M) PTRN MKR CHEV SAG FDRYS H3556 N MICHIGAN AV (C)
SPENS HEINZEL RETD H1213 N MICHIGAN AV APT 2
--LEANN L OFC SEC MARVIN BRANDLE REAL ESTATE R1213 N MICHIGAN
SPERBECK HAROLD A (ROSEMARIE C) MECH SAG TRANSFER H1823 TAUSEND ST
--ROSEMARIE C NURSE ST LUKE'S HOSP R1823 TAUSEND ST
--SUE STUDT R1823 TAUSEND ST
SPERLING CAROL A MRS TYP MICH INSPECTION BUR R2066 BOCK RD
--ETHEL (WID BURT J) (THE GOWN SHOP) H2926 DEINDORFER ST

SPERLING HIRAM L (Malinda V)
MAINTENANCE SUPERINTENDENT THE SAGINAW NEWS
201-205 S WASHINGTON AV (48605)
TELEPHONE 752-7171
H2512 FLUSHING RD (FLINT, MICHIGAN)
TELEPHONE 232-7568

--MELVIN G (CAROL A) OFC WKR SAG STEERING GEAR H2066 BOCK RD
--RAYMOND C (GOLDIE C) ELECTN SAG STEERING GEAR H921 S GRANGER ST
SPERO CLARA A (WID FRED B) H325 S WARREN AV APT 1
SPEROS FREIDA A (WID JAMES) INSP EATON YALE & TOWNE H711 MILLARD ST
SPERRY FRED A (DONNA M) MILLWRIGHT CHEV SAG FDRYS H2736 CAPEHART DR
--JOAN STUDT R2230 ANDERSON RD
--JOHN M (MONICA A) (SPERRY'S KWIK CAR WASH) H2230 ANDERSON RD
--MARION J (WID JARVIS A) BARTNDR TIMBER TOWN LANES H2601 ROBINWOOD AV
--MONICA A MRS (STATE STREET DRY CLNS) R2230 ANDERSON RD
--RUTH A OFC SEC FIRST SAV & LOAN R2601 ROBINWOOD AV
SPERRY'S KWIK CAR WASH (JOHN M SPERRY) 4738 STATE ST
SPESS RONALD S STUDT R1019 N MICHIGAN AV
--STEVE (ESTHER A) SUPVR SAG MALLEABLE IRON PLANT H1019 N MICHIGAN AV
SPEULVEDA NATIE (CELIA) ELECTN MALLEABLE H4485 LORETTA ST
SPICA EDWARD F BKPR SAG VALLEY FLOWER EXCH INC R5655 DIXIE HWY
--NORBERT J (LOUISE F) FCTY WKR CHEV SERV PARTS (BAY CITY) H2207 N BOND ST

JOHN "O" SCHMIDT REALTY Inc.
Complete Real Estate
Residential—Commercial—Industrial
2125 BAY ST. **SW 3-4500**

SPICER BESSIE MAID ST VINCENT HOME H2018 TUSCOLA ST
--CLIFFORD H (MILDRED) PRES SPICER ENGINEERING CO H2524 MACKINAW ST

SPICER ENGINEERING CO, Clifford H Spicer Pres, Otto G Schiesswohl V-Pres, Warren G Wills Sec-Treas Civil Engineering And Surveying, 818 S Michigan Av (48602), Tel PLeasant 5-0486

SPICER RUSSELL H (MAXEY) SURVEY CHF SPICER ENG H2714 BRADFORD DR
--WM E JR STUDT R249 BORLAND CT
--WM E (KATHRYN I) ELECTN SAG STEERING GEAR H249 BORLAND CT
SPICKERMAN DONALD E (PATRICIA E) SERV MN ADDRESSOGRAPH (FLINT) H1600 PRUETER RD
SPIECE DERWOOD L (VIOLA M) DRIVER GREAT LAKES EXP H3108 WALCOTT ST
--VIOLA M WAITRESS Y M C A R3108 WALCOTT
SPIEGEL'S INC MRS MARGT PABST MGR MAIL ORDER HSE 722 E GENESEE AV
SPIEGEL'S INC MRS HELEN R NELSON MGR MAIL ORDER HSE 5059 STATE ST
SPIEGELHALTER CHARLES E (CARROLL L) SLSMN DRAPER CHEVROLET H2431 THATCHER ST
SPIEKERMAN AGNES L CLK TEL CO R1719 W GENESEE AV
--ANNA J MRS NURSE PETER R WALSH R1151 W WASHBURN ST
--CHARLES III STUDT R1151 W WASHBURN PL
--CHARLES H JR (ANNA J) SLSMN CARMAN CO H1151 W WASHBURN PL
--DOROTHY OFC WKR KRESGES R3355 NORTH ST
--EDW (MINNIE) LABORER LAMAR PIPE R R D 1 REESE MICH
--ELSIE C H1719 W GENESEE AV
--FERNE A (WID HENRY W) H2015 DEINDORFER ST
--HULDA (WID HERMAN) RETD H3355 NORTH ST
--JACK A STUDT R3341 NORTH ST
--JUNIOR H (VIRGINIA M) DRIVER WOLVERINE GAS PRODUCTS H3341 NORTH ST
--LE ROY G (LORETTA A) FORMN C&O RY H1916 BRO-MOR ST
--LORETTA MRS TELLER VALLEY NATL BK R1916 BRO-MAR ST
--OTTO V (WID CHAS H) H1246 WILSON AV
--PATRICIA MRS NURSE ST MARY'S HOSP R1600 PRUETER DR
--WM STUDT R3341 NORTH ST

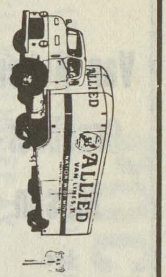

MILNE BROS., Inc.
MOVING and STORAGE, AGENTS FOR
ALLIED VAN LINES, Inc.
SAGINAW — 2865 TITTABAWASSEE RD. TEL. 799-5750
BAY CITY — 400 41st

More goods are bought and sold through the Classified Business Lists of the Directory than by any other medium on earth.

Van Auken-
Graebner-
Mason
Inc.

All Forms
of
Insurance

124 N.
Michigan
Av.

PHONE
793-9611

Who
Sells
It?
Is
Answered
by the
Classified
Business
Lists
In this
Directory

Wanigas
Federal Credit Union
A Savings Program For Each
Member Of The Family
1931 Bagley 753-7731

SPIELER H E (Inger), Marketing Supt Consumers Power Co, 2400 Weiss St (West Side), Tel 754-9131, H4351 Bradford Dr, Tel 792-5928

SPIESS CASPER JR (RUTH K) SLSMN J GEO FISCHER & SONS H1930 AMHERST ST
--JOSEPH C (BARBARA J) EMP CHEV SAG FDRYS H3017 HANCHETT ST (C)
--MARY (WID CASPER) RETD H423 YALE ST
SPIKER CORA OPR BETTE'S IMPERIAL BEAUTY SALON R ZILWAUKEE MICH
--DALE W (DONNA L) AGT TEAMSTERS UNION H617 S 31ST ST
--EDGAR P (RUTH W) RETD H1542 STANLEY ST
--EDW J (EMMA C) SLSMN SAGINAW LEATHER SUPPLY H3339 HAROLD ST
--FRED SUPVR FREMONT TWP R ST CHARLES MICH
--GLENN E DRIVER CENTRAL PTRN & MACH H1619 HOLMES ST
SPIKES LOIS EMP SAG COUNTY HOSP H3006 DOUGLAS ST APT 5
SPINDLER AMELIA CLK SEARS R625 MAPLE ST
--ARTHUR G RETD R1323 MACKINAW ST
--ELIZ MRS RETD H3411 PEALE DR

SPINDLER GERHART E, Saw Filer, 1323 Mackinaw St (48602), Tel 793-8593

--JAMES O (DAWN) EMP SAG STEERING GEAR DIV H2510 S OUTER DR
--JOHN (CLEMA) SLSMN ART SAMPLE FURN R6400 CRANSTON PL
--JOHN (JULIE) H808½ PLEASANT ST
--LINA (WID JOHN H) RETD H1401 LAUREL ST
--ROBT (JOHANNA) CHF MILLWRIGHT SAG PRODUCTS R FREELAND MICH
SPINNING WM C (CATH C) TOOL MKR US GRAPHITE H922 E HOLLAND AV
--WM L STUDT R922 E HOLLAND AV
SPIRITUAL ISRAEL CHURCH NO 7 REV MANUEL GORE PASTOR 2917½ SEARS ST
SPIRITUAL ISRAEL CHURCH REV EDDIE J GRACE PASTOR 3220 RIVER ST
SPITZ ALVIN W (MURIEL J) REPR TEL CO H3544 WESTVIEW DR
--DORLEEN M MRS (MICHELE'S BEAUTY SHOP) R1115 S MICHIGAN AV
--ROBERT W (SUSAN J) DRIVER CHEV SAG FDRYS H1923 HILL ST
--ROBT T (MARILYN R) OPTN NU-VISION OPTICAL H3038 ROBERTS ST
--WM G (DARLENE) DRIVER SAG FRUIT H1115 S MICHIGAN AV
SPLATT SAML (FRIEDA) ASST MGR MICH EMPLOYMENT SECURITY H2815 WEISS ST
SPLETSTATER EMMA (WID JOSEPH) H810 S BATES ST
SPOLE JANIS (VALYA) EMP CHEV GREY IRON H2335 RICHARD AV
SPOONER ARTH C (MARILYN) INSP SAG STEERING GEAR H2294 GREENBUSH PL
--DONALD A (CATH M) MACH MILLER MOLD H1401 RISER DR

SPORTS TAKE OUT (MELTON COLVIN) KING SIZE HAMBURGERS, FRENCH FRIES POLISH HOT DOGS, BAKED BEANS COLE SLAW 1604 JANES AV AT 10TH ST TELEPHONE 752-0986 (See Page 50 Buyers' Guide)

SPOTLESS DRY CLNS (LEO J CIARAMITARO) 1516 S MICHIGAN AV
SPOUSTA BEATRICE MRS CLK BORLAND ABSTRACT R3250 LAWNDALE
--FRANK J (ANNE) SHOP SUPT MILES MACHY H2771 REPPUHN DR
SPRACKLIN HOWARD L TCHR SAG HIGH SCHOOL R3508 LINGER LA
SPRADLIN CARL E (ELSIE L) SLSMN R T FRENCH H2406 COURT ST
SPRAGUE BERNARD J (MARGT M) H2510 SAMUEL DR
--DONALD F (JEAN A) HLPR COMBUSTION ENG H2732 APOLLO DR
--DONALD L (PHYLLIS I) PTRNMKR SAG PATTERN & MFG CO R FLINT MICH
--EARL B (JOY) SERVMN MUNICIPAL GARAGE H607 WHEELER ST
--FLOYD B (CAROLINE C) DRIVER SAG TRANSFER H2414 ANDERSON RD
--GARY E (JEAN S) LAB CHEV SAG FDRYS H2215 THATCHER ST
--GEO C ATNDT VALLEY CITY OIL R1715½ DELAWARE ST
--M PEGGY MRS H1824 BRO-MOR ST
--OSCAR G (LEOLA F) EMP CHEV GREY IRON H2219 WALNUT ST
--WM E STUDT R2510 SAMUEL DR
SPRAULL RICHD D (KAZUKO) USA H1002 CRONK ST
SPREEMAN EUG L (GERALDINE A) ZONE ACCTING C&O RY (FLINT) H1214 AMES ST
--MARY STUDT R1214 AMES ST
SPRINGBERG JACK DRIVER SAM SYMONS & CO R CADILLAC MICH
SPRINGER CLEMENS C (THEO G) PTRNMKR SAG PTRN & MFG H4000 MACKINAW ST
--MARIE MRS EMP ARLANS DEPT STORE R4140 BURNHAM ST
SPRINGSTEEN GARY WHSEMN WESTINGHSE ELEC R DAVISON MICH
--WAYNE (EDITH) SLSMN WESTINGHOUSE ELEC SUP R DAVISON MICH
SPROAT JOSEPH P (SPROAT'S FOOD MARKET) H1122 MACKINAW ST
SPROAT'S FOOD MARKET (JOSEPH P SPROAT) 1122 MACKINAW ST
SPROUL KENNETH E (SALLY I) EMP FORD PRESS H1702 W GENESEE AV
--LEAH M (WID BRAWN C) H3027 CONGRESS AV
--MARGRETTA R (WID CHARLES E) H2015 STARK ST
--MILTON D (LOIS A) DRFTSMN SAG STEERING GEAR H2211 N MASON ST
SPROULL C NELSON SERGT CITY POLICE DEPT R3404 FULTON ST
--ELIZ SLSWN R GRANVILLE & SON R924 THURMAN
--FLORENCE E MRS OFC NURSE DONALD A & WM F BORCHARD H2024 E HOLLAND AV APT 202
--KAREN STUDT R1395 HEMMETER RD
--KENNETH (ALICE) MACH OPR SAG STEERING GEAR H1395 HEMMETER RD
--LANNY D (SHERI) EMP SAG STEERING GEAR H317 S ALEXANDER ST
--LILLIAN M (WID LAURENCE E) H1228 SHERIDAN AV
--LINTON B (ELIZ K) SETUPMN LUFKIN RULE H924 THURMAN ST
--LINTON B II (JOICE L) RODMN SPICER ENG H1809 N CHARLES ST

MARGARET M. UHL — SECRETARIAL SERVICE
• DICTATION • MIMEOGRAPHING
• MAILINGS • PHOTO COPYING
110 S. HAMILTON CALL 793-8141

SPROULL
--NEIL R1395 HEMMETER RD
--NEILS E (KATH) POLICEMN CITY POLICE DEPT R729 N PORTER ST
--VIOLA A (WID ERWIN M) H2008 W GENESEE AV
SPRUNG HENRY (CHARLOTTE) ASST DIR NORTHWOOD RESEARCH CENTER H4340 SEIDEL PL
SPRUNGER LEO L (LILLIAN L) RETD H1527 N CLINTON ST
--ROLLAND J (SUZANNE) FORMN SAG MALLEABLE IRON R1030 CRANBROOK DR
SPULE OJARS (SKAIDRITE I) DRFTSMN A T FARRELL & CO H3480 SHATTUCK RD APT 2
--SKAIDRITE I MRS TYP BORLAND ABSTRACT R3480 SHATTUCK
SPURBECK KENNETH L (BETTY L) MACH SAG STEERING GEAR H1403 GREENWICH ST
SPURGEON IRENE MRS CLK BILLMEIER JWLR R1724 MARQUETTE
--PAUL (IRENE) GUARD SAG STEERING GEAR H1724 MARQUETTE ST
--YVONNE P TYP FOULDS & ZEROS R1724 MARQUETTE ST
SPURLOCK JOSEPHINE MRS H225 N 3D AV
SPURWAY LANCASTER F (ELEANORA C) RETD H1503 N MASON ST
SPYKER DALE (DONNA) BUSINESS AGT INTL BROTHERHOOD OF TEAMSTERS LOCAL NO 486 R617 S OUTER DR
--EDW D MACH OPR SAG STEERING GEAR R344 S 21ST ST
--GILBERT (CATH) EMP DOW CHEM H430 N CENTER RD
--JAMES R344 S 21ST ST
--JUDITH M EMP PENNYS R344 S 21ST ST
--MARIE E TECH ST LUKE'S HOSP R344 S 21ST ST
--N LA VERNE (EDITH M) FORMN TEL CO H2671 WELLESLEY DR
--RHEA (WID WESLEY) H1912 N MORSON ST
--STEWART D (MARIE E) PRES UNITED DAIRY & BAKERY WKRS LOCAL NO 87 H344 S 21ST ST
SQUANDA CLARENCE A (LOUISE) ESTIMATOR C P CO R RD 3
--CORA R805 MILLARD ST
--LOUIS A (WID ALEX J) NURSE ST MARY'S HOSP H1320 PLEASANT ST
SQUARE D CO RICHD M VON BERG MGR ELEC EQUIP MFRS 2725 STATE ST
SQUARE DEAL GAS & OIL CO (EDWIN S AND WALTER J SZCZEPANIK) GAS STA 1733 S JEFFERSON AV
SQUIRE SHOP THE ROBT E & RONALD J MALDENHAUER 418 E GENESEE AV
SQUIRES MINNIE E (WID ROY W) H3135 LAPEER AV
SRAMKOSKI ROGER A (ALICE) SEC-TREAS ANDERSEN BUILDERS SUPPLY CO R5154 HESS RD
SREBINSKI ROMAN GRINDER CHEV SERV PARTS H1620 N 24TH ST
--ROSE OFC WKR FRANKENMUTH BK H508 S WEADOCK AV APT 1
SRNEK JOSEPH J (FRIEDA) DRIVER CHEV SERV PARTS H1831 N CAROLINA ST
SROKA HELEN F (WID BRUNO) MAID ST LUKE'S HOSP H2117 BANCROFT ST

Shively Bros. Inc.
Cutting Tools—Air Hydraulic Devices
Power Transmission Equipment
Phone 799-4411
1916 S. Niagara Saginaw, Mich. 48602

STABCK THELMA B MRS H1906 JANES AV
STABEK LEONARD M (EMMA J) ORDERLY VA HOSP H3122 LOWELL AV
STABER RONALD F REV (LOIS M) PASTOR ZION LUTH CHURCH H1155 AVALON AV
STACEY SEE ALSO STACY
--ANNIE M (WID J C) R1605 DELTA DR
STACEY DAIRY ISLE (HOWARD STACEY) ICE CREAM 1019 GRATIOT AV
STACEY HOWARD (FRANCES) (STACEY DAIRY ISLE) R1545 SAUK
--LILLY (WID CHARLES E) RETD H612 S 14TH ST
--LOLA L (WID CHAS) R2559 N BOND ST
--ROBERT H (SANDRA L) MACH OPR SAG STEERING GEAR H2237 SALT ST
STACHOWIAK ALBERT C (DOROTHY) WHSE MGR FLACK-PENNELL H529 S 15TH ST
--CHERI L DISPR SAGINAW NEWS R6335 COLE RD
--CHESTER A (EVELINE M) TOOL GRINDER CHEV TRANS H2926 N MICHIGAN AV (C)
--DANL STUDT R529 S 15TH ST
--FLORIAN (CAROLYN) MECH ENRIGHT-TOPHAM R4420 KING RD
--GLORIA J MRS NURSE ST MARY'S HOSP R ESSEXVILLE MICH
--JOHN J (ROSE) H2963 N MICHIGAN AV (C)
--LUCILLE M (WID ROBT) REPORT CLK TEL CO H2511 DEINDORFER ST
--MARCIA CLK U OF M R2511 DEINDORFER ST
--MARTHA (WID JOSEPH) R636 S WEADOCK AV
STACHOWICZ ERNEST (AGNES) HLPR LYNES BROS R BRIDGEPORT MICH
STACHURA JOHN (JOSEPHINE T) RETD H2459 N OAKLEY ST
--MABEL MRS H2140½ FORDNEY AV
--WALTER F WELDER SAG STEERING GEAR R918 FEDERAL AV
STACK BERNARD S (IRENE M) INSP CHEV SERV PARTS H1437 S PARK AV
--BRYAN L USN R2611 LYNNWOOD AV
--DAVID A STUDT R3528 EAST ST
--DAVID J MACH OPR SAG STEERING GEAR R1437 S PARK AV
--DONALD W (BETTY) MACH OPR SAG SHEET METAL PARTS R515 LUTZKE RD
--EVELYN C (WID LEONARD J) INT DEC THE GALLERIES INC H1027 N OAKLEY ST
--GERALD R (JUNE A) TOOLMKR SAG STEERING GEAR DIV H3528 EAST ST
--JUANITA M MRS (STACK'S UPHOLSTERY) H3164 HOLLAND RD
--JUDITH R3164 HOLLAND RD
--LAURA A (WID RAYMOND) RETD H133 S WOODBRIDGE ST

POCHELON INC.
LINCOLN CONTINENTAL-MERCURY-COMET-COUGAR-ENGLISH FORD-MONTEGO
SALES and SERVICE
Safe Buy Used Cars
PHONE PLeasant 3-7713
215 W. GENESEE AV.

Consult
the
CLASSIFIED
LISTS
of the
DIRECTORY
If You
Would Find
What You
Wish to
Buy

WENZEL'S
MARATHON SERVICE
Complete Auto Service
3357 E. HOLLAND RD.
TEL. 754-2098

STACK
--LAWRENCE JR (THELMA M) HEAT TREATER CHEV GREY IRON H2611 LYNNWOOD AV
--ROSE A INVESTIGATOR COML CREDIT CORP R3240 WILLIAMSON
--SHARON OFC WKR STACK'S UPHOL R3164 HOLLAND RD
--WM B (BONNIE J) MACH OPR SAG STEERING GEAR H1702 MADISON ST
STACK'S UPHOLSTERY CO (MRS JUANITA M STACK) 3160 HOLLAND RD
STACY SEE ALSO STACEY
--FLOYD J (ALICE E) RETD H1513 CEDAR ST
--FRANK V FDRY WKR CHEV SAG FDRIES R1471 ATWATER ST
--JOHN (JANICE) H1126 S WASHINGTON AV
--MELVIN H (PEARL M) RETD H1471 ATWATER ST
--MELVIN V (CAROL A) METER MN C P CO H2252 LINDA ST
STADLER CAROL R714 S ELM ST
--JOHN (MARY) MACH WICKES H3321 PATRICIA PL
STADNIKA DIANE OFC WKR GRAPHITE R2925 JOHNS DR
--DONALD D (EVELYN J) CLK CHEV SAG FDRYS H970 MEADOWLAWN ST (C)
--EDW (TRUDY J) SUPVR BAKER PERKINS H2925 JOHNS DR
--GEORGE F (OPAL E) DRIVER SUPERIOR POTATO CHIP CO H2930 ARLINGTON DR
--OPAL E MRS TCHR TOWERLODGE SCH R2930 ARLINGTON DR
--RONALD E STUDT R2925 JOHNS DR
--VICTOR L (BETTY) (SOUTH END SPORT SHOP) H3009 SALINA ST
STADNIKIA DALE F (SHIRLEY J) DRIVER GREAT LAKES EXP H4848 EVA DR
--WM J (HILDA) WHSEMN GREAT LAKES EXP H2952 SAMUEL DR
STAFFNEY IKE L (EARLINE) SHIP LOADER BAY CITY SEA WAY H128 N 13TH ST
--JAMES (SELENA) EMP CHEV SAG FDRY'S H1409 CHERRY ST
--SELENA MRS MGR NEIGHBORHOOD GRO R1409 CHERRY
STAFFORD AGNES G (WID VICTOR) H1109 MORRIS ST
--BERNICE MRS CLK BARTLEY'S HOME BAKERY R BULLOCK
--ELIZ TCHR MORLEY SCH H916 S MICHIGAN AV APT 2
--HELEN E MRS H1133 MALZAHN ST
--JOLIEN L STUDT R437 HUNTER ST
--MARY C MRS SLSWN LILLIAN WESTON SHOP R4937 HENRY DR
--MERRITT E (MARY C) SLSMN PERFECT PLUS HOSIERY H4937 HENRY DR
--ORDIE M MRS SUPVR OFC SERV MITTEN BAY GIRL SCOUT COUNCIL R437 HUNTER
--RALPH J (ORDIE M) BUYER SAG STEERING GEAR H437 HUNTER ST
--SUZANNE STUDT R1133 MALZAHN ST
--VERNICE M (WID EARL E) SLSWN BARTLEY BAKERY H315 BULLOCK ST APT 5

STAFFORD
--WM B (SARAH) EMP CENTRAL FDRY H1519 ESSLING ST
STAG SHOP THE (DONALD A BRUESSOW) CLO 404 COURT ST
STAGER RONALD A (BEVERLY J) MGR HAWKINS LETTER SERV R1200 E ASHMAN
STAHAL MABEL M RETD H3231 ROBERTS ST
STAHL SEE ALSO STAHLE
--AMY (WID LEONARD) H3222 WADSWORTH AV
--CHARLES JR (RETHA J) MTCEMN CARROLLTON WATER DEPT H3622 N JACKSON ST (C)
--DANIEL F (ESTHER M) MECH C P CO H2081 ANDERSON RD
--DONALD B (ELIZ B) MGR REITZ FUNERAL HOME H1026 E GENESEE AV
--JERRY CUSTDN RICKER JR HIGH SCHOOL R3128 WADSWORTH ST
--KATHLEEN MRS TCHR WEBBER SCHOOL R6471 SHATTUCK ST
--LESLIE W (SOPHIE R) CABTMKR 3166 WADSWORTH AV H3166 WADSWORTH AV
--LINDA OFC WKR R2418 COOPER AV
--MANNY TCHR MAC ARTHUR HIGH SCH R6471 SHATTUCK
--MARIE (WID HENRY) H133 S FRANKLIN ST APT 303
--QUINTIN O (AMELIA) RETD H3128 WADSWORTH AV
--RICHD E (MARGIE E) FCTY WKR WICKES CORP H2418 COOPER AV
--ROY C (BETTY J) REC SUPVR LUFKIN RULE CO R4041 JANES RD R D 3
--SAM S (HELEN) DRIVER GOTTSCHALK BROS COAL R3696 JANES RD
--TERRY (BARBARA) EMP SAG STEERING GEAR H3160 WADSWORTH AV
--THOS STUDT R2418 COOPER AV
STAHLE SEE ALSO STAHL
--ANN T MRS JANITRESS SS PETER & PAUL HIGH SCH R1903 JORDAN
--BARBARA STUDT R1903 JORDAN ST
--DAVID (ANN T) CORE SETTER SAG MALLEABLE IRON H1903 JORDAN ST
--ELIZ A MRS DENTAL ASST JOSEPH P KESSEL R1928 OXFORD
--GOTTFRIED (ALLANGRA M) FCTY WKR DAILEY PICKLE H1108 S HARRISON ST
--JACOB (ELIZ A) MACH EATON MFG H1928 OXFORD ST
--MARY K (WID PHILIP) H1810 MAINE ST
STAHR DONALD P (TRESSA L) DATA PROCESSING COORDINATOR CITY FINANCE DEPT H1909 OXFORD ST
STAIR PATRICIA L MRS DIR PLYMOUTH COOPERATIVE NURSERY R1810 HANDLEY
STALEY CLYDE L (LA VERNE M) RETD H3126 HAROLD ST
--ROBT F (GLADYS P) AGT MODERN WOODMEN OF AM H509 YALE ST
--ROBT P (BERNICE M) PLMB CARL J GOHM & SONS PLMB & HTG H206 S CAROLINA ST
--VICTOR R (MARJORIE) TAX TECH INTERNAL REVENUE SERV R MONTROSE MICH
STALKER GERALD C (CHRISTINE) STOCK RM LEADER MEANS STAMPING H1142½ S WARREN AV
--RANDALL (CAROL) ASST MGR CUNNINGHAM DRUG STORE R1409 6TH (BAY CITY)
STALKNECHT LUCILLE (WID WARD) H323 S PORTER ST
STALL LARRY WHSEMN MAC & AVERY R4053 WOOD ST
--LAWRENCE H R4158 JOSLIN ST

STALLINGS ELLIOTT A (LINDA E) H2333 DEINDORFER ST
--KENNETH R (LUCILLE C) RETD H4330 ALVIN ST
STALMACHER AUG RETD H2014 STONE ST
STALSBERG AL (IRENE) PNTR H1105 S WASHINGTON AV
--JOHN (MARJORIE) H632 S JEFFERSON AV APT 202
--THOS DRIVER UNITED TRUCKING SERVICE R ZEROS RD
STAM MARJORIE A MRS OFC SEC RUSSELL C MEIER R ST CHARLES MICH
STAMAN CHARLES DRIVER DET BALL BEARING
STAMANN CHARLES E USA R2036 JANES AV
--ERIC C (ROSEMARY) MGR DETROIT NEWS HOME DEL DISTR H2211 ROBINWOOD AV
--FREDK R (JO ANN) DRIVER SAG TRANSIT H510 S PORTER ST
--GEO E (LYDIA E) RETD H2036 JANES AV
--MICHL R1534 S JEFFERSON AV
STAMM CLARA T MRS OFC SEC STATE FARM INS R2429 N OAKLEY
--MARY MRS H1643 STANLEY ST
--THOS (CLARA T) MACH OPR SAG STEERING GEAR H2429 N OAKLEY ST
STAMMAN WM (MILDRED) RETD H4682 COLONIAL DR APT 2
STAMMERS BENJ (ALETHA) MACH OPR EATON MFG H2295 LINDA ST
--JOHN S (RENATE V) EMP EATON YALE & TOWNE H2448 BALDWIN AV
STAMPER BARBARA J MRS OFC SEC JONES SCHOOL R1416 HOWARD ST
--JAMES JR LIFT DRIVER SAG STEERING GEER R1416 HOWARD ST
--JAMES (BARBARA J) SERV MGR SCIENTIFIC BRAKE & EQUIP H1416 HOWARD ST
STAMPLEY AL WASHER DOWNTOWN CAR WASH R1513 CARROLL
STAN'S GRILL (STANLEY C JANKOWSKI) RESTR 614 GRATIOT AV

STAN'S HARDWARE (Stanley W Nowak) **Complete Line Of Hardware, Hunting And Fishing Licenses, Rentals, Money Orders, Keys Made, Bonded Locksmiths, 1921-23 Wadsworth Av At N 14th St, Tel PLeasant 2-7062**

STAN'S STANDARD SERVICE (STANLEY J NOWACKI) 3465 SHERIDAN AV
STANCEL DOMINIC RETD H808 B ST
STANDARD ELEC CO WM E TARRANT MGR EQUIP 406 MEREDITH ST
STANDARD OIL (DIV AM OIL CO) HAROLD M HUTCHINSON MGR 4855 STATE ST
STANDARD OIL CO DIV OF AM OIL CO (WHSE OFC) S JAMES JOHNSON AGT 400 N 14TH ST
STANDARD REGISTER CO (RAYMOND C ANDERSON) 2115 N CENTER RD
STANDARD TILE & MARBLE CO (PETER J GRILL) 2710 WEISS ST
STANDER A C (CHARLOTTE R) PHYS 1411 COURT H1411 COURT ST
STANDISH HERMAN M (VIRGINIA L) ENG SAG STEERING GEAR H1810 MC ARTHUR ST
STANEK ROBT J (PHYLLIS R) BAKER PERKINS IND ENG H3031 BROCKTON PL
STANFORD AUGUSTUS C (MATTIE M) DRIVER OGEBLAY NORTON H1813 W MICHIGAN AV
--ELLA E SUPVR FIRST WARD COMMUNITY CENTER H307 N 6TH AV
--MARGT B EMP SUNSHINE BISCUIT H1671 HOLMES ST

DALE WIECK - *Photographer*

Legal and Commercial
Architectural • Illustrative
Industrial • Movies
Black and White Or Color

793-1622

1901 Court At Alexander

QUALIFIED PHOTOGRAPHER

STANGE ORTON J (LOIS M) SLSMN GRINNELL BROS H1930 FAIRFAX ST
--SANDRA J STUDT R1930 FAIRFAX ST
STANKIEWICZ CATH J MRS BKPR GARBER BUICK CO R1633 SPRUCE
--ERNEST A EMP SAG STEERING GEAR R2733 CARROLLTON ST
--GERALD M (CATH J) DESIGN ENG SAG PROD H1633 SPRUCE ST
--LEONARD F (JO ANNE) CHF ENG MILLER MOLD INC H1413 CRAPO ST
--ROBERTA STUDT R2733 CARROLLTON ST
--STANLEY (LORRAINE M) DRFTSMN SAG STEERING GEAR H2410 HAZELWOOD AV
--VALENTINE J LEADMN SAG PROD R2733 CARROLLTON ST
--VALENTINE (BEULAH) RETD H2733 CARROLLTON ST
STANKO CECELIA K MRS (CARROLLTON HARDWARE) R4265 N MICH AV
--ERNA B (WID ALF J) SMSTRS W J POLZIN DRAPERIES H2311 JEROME ST
--JOHN E (CECELIA K) (CARROLLTON HARDWARE) R4265 N MICH AV
--MICHL (HAZEL) MACH STORK ENGINEERING R HOUGHTON LAKE MICH
STANLEY CHARLIE E (ORENE) JAN CHEV GREY IRON H1319 CARROLL ST
--GREGORY C (BONNIE) APPR TOOL MKR SAG STEERING GEAR H2405 HARTSUFF ST
--JOHN (MARY) CONST WKR NORTON CONSTN H623 STEPHENS ST
--MARY DIETARY WKR ST LUKE'S HOSP R623 STEPHENS ST
STANLEY ROOFING SERVICE (IGNATIUS S BORUSZEWSKI) CONTRS 2408 SHERIDAN AV
STANLEY ROSEMARY CLK CENTRAL WHSE R623 STEPHENS ST
--SOPHIE A KEY PUNCH OPR DRAPER CHEV R623 STEPHENS ST
STANSBURY BERNICE A SEC SAGINAW PROCESSING & SUPPLY CO R2255 DELAWARE
--EUG P (BERNICE A R) PRES SAG PROCESSING & SUP H2255 DELAWARE BLVD
--GREGORY P STUDT R2255 DELAWARE BLVD
--KAY STUDT R2255 DELAWARE BLVD
--PAMELA CLK PARKER DAIRY R DELWARE
STANTON ANNA B MRS H1604½ COURT ST
--DAVID EMP FIRESTONE R2696 GEMINI

STANTON, DAVIDSON & CARL
(JOHN DAVIDSON
LARRY C CARL)
ASSOCIATES
ROBERT CHAKLOS
WILLIAM JUNGERHELD
WILLIAM E HOFFMANN
ATTORNEYS-AT-LAW
5090 STATE ST (48603)
TELEPHONE
793-7220

STANTON EDW E (DOROTHY B) CARP 621 S OAKLEY H621 S OAKLEY ST
--IVORY (RUBY) JAN ST MARY'S HOSP H1705 WALNUT ST

CREATIVE INSURANCE PROGRAMS for Business and Industry

WATERS AGENCY INC.

403 BEARINGER BUILDING

SAGINAW MICHIGAN

Who Sells It? Is Answered by the Classified Business Lists In this Directory

WIMPY'S
Automatic Transmission Service
7660 GRATIOT
SAGINAW, MICHIGAN
PHONE SWift 2-6841

STANTON
--JEROME STUDT R4691 COLONIAL DR APT 8
--LEVI S (BETTY J) DRIVER NATL MATTRESS H1932 ELSIE ST
--LOLA L RETD H1605 BIRNEY ST
--MILDRED MRS MAID ST MARY'S HOSP R321 N 10TH
--MONROE H (RUTH) ATTY 5090 STATE H4691 COLONIAL DR APT 8
--ODELL (MILDRED) FDRY WKR SAG MALLEABLE IRON H321 N 10TH ST
--ODELL JR (EVELYN) FCTY WKR SAGINAW STEERING GEAR H219 N 9TH ST
--ODIS MTCEMN ST MARY'S HOSP R321 N 10TH ST

STANTON PAUL A
CLASSIFIED ADVERTISING MANAGER
THE SAGINAW NEWS
201-205 S WASHINGTON AV (48605)
TELEPHONE 752-7171
H2950 GALAXY DR
TELEPHONE 753-0755

--T ANN OFC WKR MICH NATL BK R321 N 10TH ST
--WM (ANNA) H2696 GEMINI ST
STANULIS EDW C (THERESA) (ACME WELDING WORKS) H923 HESS AV
--JOHN C (LILLIAN M) HTG EQUIP INSTALLER ANDREW FEDDOR H1470 TREANOR ST
--JOSEPH S PRES-TREAS GENERAL WELDING INC H3122 S JEFFERSON AV
--MARY E MRS OFC WKR LUNCH TIME H3117 OWEN ST
STANUSZEK CATH (WID JOHN) H848 S 12TH ST
--ED (PAULA) BARBER 3801 DIXIE HWY H ERIC JAMES
--GERALD TCHR MACKINAW SCH R4531 CADILLAC PL
--LEO L (RITA A) PRS OPR BAKER PERKINS H2246 S MICHIGAN AV
--MARK USN R16 ERIC JAMES
STANZEL ROSE M NURSE CHEV TRANS H4022 MORRIS ST
STAPLE LENA M MRS H1330 ALGER ST
STAPLES LARRY B ATNDT NED'S DEALER'S TIRES R11200 BUSCH RD
--LYNN W (VIRGINIA S) H1630 BROCKWAY ST
--NANCY TCHR R1630 BROCKWAY ST
--STEPH J USA R1630 BROCKWAY ST
STAPLETON MARGERY TCHR MORLEY SCHOOL R4597 COLONIAL DR
STAR EDWIN K (DOLORES L) EMP CONSUMERS POWER H2465 N BOND ST
STAR LODGE NO 156 (IOOF) G EARL CRANE SEC 414½ HANCOCK ST
STAR TELEV (JOHN FRANZEL) 618 GRATIOT AV
STARDUST LANES, J P Deisler Genl Mgr, R "Corky" DeGraff Mgr, Pro Shop, Coffee Shop, 32 Automatic Lanes Cocktail Lounge And Children's Nursery, Free Instructions, 3750 Bay Rd (48603), Tel SWift 3-0646
STARK BENJ STUDT R311 S PORTER ST

STARK
--DAVID STUDT R1704 IRVING AV
--EDWIN J (WANDA) SUPVR SAGINAW FOUNDRIES CO H2390 SHATTUCK RD
--EDWIN K JR (DOLORES) SLS REP C P CO R2465 N BOND ST
--EMIL J RETD H412 OAK ST
--EMIL J JR MACH OPR CHEV SAG FDRYS R412 OAK ST
--EMMA M MRS ATNDT GREEN ACRES GIANT WASH & DRY CLN
--FRANK (DORIS) RECEIVER SUPER FOOD SERVS R5132 LODGE ST
--FRED E (MARY A) RETD H323 N CHARLES ST
--FRED M SET UP MN CHEV SERV PARTS H2309 S MICHIGAN AV
--GEO W (ALLAHLON M) DRIVER EATON YALE & TOWNE H2021 JEFFERS ST
--GILBERT (NANCY) COML SLS MGR SHEAR TIRE R MONTROSE MICH
--GLADYS NURSE COUNTY HEALTH DEPT R311 S PORTER ST
--HARVEY D TRACK SUPVR C&O RY R4618 CLUME R R
--HOWARD M (MARY L) MACH SAG TRANSMISSION H2457 DURAND ST
--IDA G H114 S MICHIGAN AV APT C
--JAMES SLSMN NATL BISCUIT R MIDLAND MICH
--JAMES E (MARY E) (AMERICAN PAPER BOX CO) H110 HEYN AV
--JOAN M LABY TECH ST MARY'S HOSP R2309 S MICHIGAN AV
--JOHN STUDT R311 S PORTER ST
--JOHN L USN R1212 E HOLLAND AV
--LOUIS E PNTR 1212 E HOLLAND AV H1212 E HOLLAND AV
--MARTIN H PRES ARROW PAPER PRODUCTS CO H109 N WHEELER ST
--MELINDA A MRS H2012 MORGAN ST
--PAULINE M MRS HOSTESS GERMANIA OF SAGINAW R1621 WENONAK LA
--ROBT E (GLADYS M) (STANDARD CONSTRUCTION CO) H311 S PORTER ST
--WM STUDT R1212 E HOLLAND AV
--WM M (MARY L) PLMB BIGELOW CO H1704 IRVING AV
STARKE IDA ARTIST CAMPBELL-STARK R BAY CITY MICH
--LARRY E (SHERYL K) APPR TOOL MKR HELFRECHT MACH H2730 HERMANSAU ST (C)
STARKEL JOHN III (CLARE) FCTY WKR ILLINOIS SHADE H1339½ MOTT ST
--JOHN JR SAW OPR ILL SHADE DIV OF SLICK R2914 DOUGLAS ST
--JOHN (MILLIE) H2914 DOUGLAS ST
--JOHN G (EMMA C) RETD H2614 COLLINGWOOD AV
--SHERRY L STUDT R2914 DOUGLAS ST
STARKEY RICHD TCHR SAG BUSINESS INST R5655 DIXIE HWY LOT C
STARKS CARRIE (WID STONEWALL) H825 SHERMAN ST (C)
STARLAND CHESTER (BERNICE) MACH EATON H1210 S 26TH ST
--RONALD STUDT R1210 S 26TH ST
STARR BEATRICE RECPT TALK-O'-THE TOWN SALON OF BEAUTY H3221 STATE ST
--FRANK L (IDA I) CORE STR CHEV GREY IRON H1945 VERMONT ST
--JOHN R (MARIE A) MTCEMN MICH LUTH SEMINARY H2829 HARDIN ST
--LLOYD LAB EATON MFG R711 S GRANGER ST
--MARIE A MRS MTCE WKR MICH LUTHERAN SEMINARY R2829 HARDIN
STARRS CATH M OFC SEC PITNEY BOWES R637 SHERIDAN
STASZCZYK FRANK M (ANNA) RETD H3346 GLENWOOD AV

Brady, Schirmer & Company
AGENTS
THE HARTFORD INSURANCE GROUP
1000 Second National Bank Bldg. Phone 755-8105

STASZCZYK
--JAMES JAN TIMBER TOWN LANES R3346 GLENWOOD AV
STATE & BAY HDW (ALDO L DOLFI-ROY K MC NISH) 2614 STATE ST
STATE BEAUTY SHOP (MRS DOROTHY L MARTIN) 1103 STATE ST
STATE BEER STORE (JOHN O HARVEY JR) 2025 STATE ST
STATE & CENTER STANDARD (JAMES REDMONT) GAS STA 5025 STATE ST
STATE CIVIL RIGHTS COMMISSION 126 N FRANKLIN ST RM 310-11
STATE FARM INS CO 2725 STATE ST
STATE FARM INSURANCE CO (BR) ALBERT V BROWN JR AGT 708 S WASHINGTON AV
STATE FARM INSURANCE CO ROLAND C HUEBNER AGT 1813 COURT ST
STATE FARM INSURANCE CO JAMES M RICHARDS AGT 1244 N MICHIGAN AV
STATE FARM INSURANCE WAYNE P JACKSON AGT 1982 HEMMETER RD
STATE FARM MUT AUTO INS CO JOHN C BAKER CLAIM SUPT 4855 STATE ST
STATE FARM MUTUAL INS CO (CLAIMS OFC) RONALD WOOCK DONALD COOK SUPVRS 5090 STATE ST
STATE LANES, Joseph P Deisler Genl Mgr, Gene Weslock Mgr, 24 AMF Pinspotters, Completely Automatic Pro Shop, Free Instruction, Complete Bowling Service, Air Conditioned Nursery And Play Room, Conference Room, Cocktail Lounge, Quickie Bar Snack Bar, 5707 State St (48603), Tel 792-1551
STATE LANES COCKTAIL LOUNGE (JOSEPH P DEISLER) BAR 5707 STATE ST
STATE OFFICES
STATE OFFICE BUILDING, 203 N Jefferson Av
AUTO LICENSE BUREAU, Genevieve Kelbury Mgr, 1501 Cumberland Tel 753-6489
CIVIL RIGHTS COMMISSION, Dorothy E Hampton Regional Dir, 126 N Franklin St R310, Tel 754-8421
DEPARTMENT OF CORRECTIONS (Parole Office), Alvin J Johnson Parole Ofcr, 126 N Franklin R611 Tel 752-6880
DEPARTMENT OF SOCIAL SERVICES Dexter O Andrews Field Rep, 924 Houghton Av, Tel 755-8189
DIVISION OF VOCATIONAL REHABILITATION, Jas O'Brien Supvr 125 N Franklin, Tel 754-0431
ELECTRICAL ADMINISTRATIVE BOARD OF INSPECTION, Hugo Cloutier Supvr, 572 Shattuck Rd R110 (C), Tel 752-5924
EMPLOYMENT SECURITY COMMISSION, Norman Marker Mgr, 2114 N Michigan Av, Tel 752-7141

R. H. Barber Realtor
Complete Realty Service
NATIONAL ASSOCIATION OF REAL ESTATE BOARDS REALTORS
Farms • Resorts • Residential
Call PLeasant 2-8285
1238 S. Washington Av.

STATE OFFICES—CONTD
HIGHWAY DEPARTMENT, Edw L Upson Dist Eng, 203 N Jefferson Av R201, Tel 753-0431
HIGHWAY DEPARTMENT (Sign Shop) Leroy Boling Mgr, 2322 Gallagher St
INDUSTRIES FOR THE BLIND, Robt H Wisner Supt, 924 Houghton Av Tel 752-5119
MARKETING INFORMATION FOR CONSUMERS (Educ Ofc), Mrs Sheila S Morley Agt, 114 S Michigan Av R6,
NATIONAL GUARD ARMORY, Glen R Chapen Post Comndr, 234 S Water Tel 752-0911
STATE ROAD ONE HOUR MARTINIZING RUSSELL KLEIBER MGR 5730 STATE ST
STATE ST METH CHURCH REV WM RICKARD PASTOR 3610 STATE ST
STATE STREET DRY CLEANERS (MONICA SPERRY BERNARD PIECHOWIAK) 4742 STATE ST
STATE VITAMIN & DRUG CO NO 3 RICHD CLARK MGR 164 N CENTER RD
STATE VITAMINS & DRUGS (NORMAN ROTHENBERG) 313 E GENESEE AV
STATION GEO MACH OPR SAG MALLEABLE IRON R126 N 5TH AV
STAUDACHER FLORA (WID OTTO G) R1314 W HOLLAND AV
STAVELY ERWIN M (Arlene C), Asst V-Pres, Second National Bank of Saginaw, 101 N Washington Av (East Side 48607), Tel PLeasant 5-3411, H3427 Peale Dr, Tel 792-7902
--MILDRED M (WID JOHN) H132½ S BAUM ST APT 1
--WALLACE J (BONNIE) FORMN FARM BUREAU SERVICE R HEMLOCK MICH

Aubry CLEANERS & DYERS INC.
3 LOCATIONS
214 JANES AV. 755-8181
3451 COURT 782-6171
GREEN ACRES PLAZA 782-4941

BARNEY DUFF AGENCY
Insurance
•
1012 Second National Bank Bldg.
•
Phone 752-8135

Ed Alexander Oil Company, Inc.
• FUEL OILS — RETAIL •
777 N. WASHINGTON
PHONE 753-3437

RALPH J. MAHAR -- CONTRACTOR
INSURANCE CLAIMS, REPAIR WORK
PAINTING — REMODELING — CARPENTRY — ROOFING
2736 S. 23d *(See Page 14 Buyers' Guide)* Tel. PLeasant 2-1805

Saginaw Savings AND LOAN ASSOCIATION
80 YEARS OF EXPERIENCE IN THRIFT AND HOME FINANCING SERVICE
219 S. Michigan Ave. Tel. 793-9600
4815 State Rd. Tel. SWift 2-8701
ALMA OFFICE—211 W. Center Tel. HObart 3-2156
GRATIOT RD. OFFICE—5145 Gratiot Rd. Tel. SWift 3-4944
FRANKENMUTH OFFICE—111 N. Main Tel. 652-6181
FEDERAL HOME LOAN BANK SYSTEM MEMBER
FEDERAL SAVINGS AND LOAN INSURANCE CORPORATION — SAFETY OF YOUR SAVINGS — INSURED UP TO $15,000

★ BEST ★ BUY
BOB BEETS And Associates

ROBERT W. BEETS Broker
● WE TRADE
● SELL
● BUY
● BUILD and APPRAISE
● REAL ESTATE
RENTALS
PROPERTY Management
LAND CONTRACTS
● 1410 PHELON
● TEL. PLeasant 4-4421
(See Page 44 Buyers' Guide)

Bowling Bar of Saginaw, Inc.
Bowling—Dancing—Food
3936 E. Genesee Av. Phone 753-6494

STAVER JOHN R JR (WANDA L) GRINDER SAG MALLEABLE IRON H3022 DOUGLAS ST
STAYEN ARNOLD P (NELLY) RETD H2035 DIVISION ST
STEARNS DONNA J MRS BARTNDR STARDUST LANES H2019 W GENESEE AV
--ELIZ H4800 BROOK DR
STEBBINS BERRY J USA R2215 TRENTON ST
--CATHERINE (WID EARL R) H2125 RING ST
--DUANE (BONNIE) SLSMN AM BAKERIES R5105 KENORA DR
--GIFFORD D (ENID D) CHF BOILER OPR C P CO H2215 TRENTON ST
--LESTER SLSMN AM BAKERIES H1132 BROWN ST
--VICKIE CASH K-MART R1411 S 16TH ST
STEBNER REINHOLD E (LORRAINE M) ENG C&O RY H117 N 25TH ST
--WM (E IRENE) RETD H1632 GILBERT ST
STEBNOR GARY STUDT R117 N 25TH ST
STECHR JEFFREY H1006 N MICHIGAN AV APT 9
STECKERT DALE W (ALMA M) PLANT MGR SAG STEERING GEAR H2764 WARWICK ST
--DONALD A (JANE R) STEAM FTR KAUFMAN PLMB & HTG H1016 CLEVELAND ST
--ERMA M MRS H114 S MICHIGAN AV APT V
STECKLEY EDW L (OLIVIA J) (FAMILY CAR WASH) R BAY PORT MICH
STEDING DALLAN L (PATRICIA) PHYSICAL THERAPIST V A HOSP H423½ S 4TH AV
--WALTER (JULIA) RETD H REAR 423 S 4TH AV
STEDRY HERBERT J (TILLIE) PRESS FORMN SAG PRODUCTS H1322 THURBER ST
--ROY F (HELEN A) MACH OPR CHEV TRANS H912 ATWATER ST
--ROY R STUDT R912 ATWATER ST
--VENCE F (PHYLLIS) PATROLMN SAG MALLEABLE IRON R152 STRIETER
STEEL JAMES DRIVER INTER CITY TRUCKING R1604 IOWA ST
--PAUL R (JEAN E) DRIVER GENESEE COVERALL & TOWEL SERVICE R WASHINGTON ST
STEEL WAREHOUSE OFFICE L W SMITH JOHN GREENE MGRS 117 S WATER ST
STEELE APARTMENTS 1602 STATE ST
STEELE CECIL B (GOLDIE I) DRIVER GREAT LAKES EXP H1223 GREENWICH ST
--DONALD H (BARBARA L) DEMURRAGE CLK SAG STEERING GEAR H1925 AMHERST ST
--DONALD J (MARINE A) ETCHER LUFKIN RULE CO H1605 N MICHIGAN AV
--DONALD J JR (CHERYL K) TCHR H1605 N MICHIGAN AV
--E MRS H1107 CHERRY ST APT 311
--E BRENT STUDT R9 JEFFERSON CT
--GOLDIE I MRS GENL LAB DAILEY PICKLE DIV R1223 GREENWICH
--GREGORY E USAF R9 JEFFERSON CT
--HENRY O RETD R1407 LAPEER AV
--JOHN R STUDT R9 JEFFERSON CT
--KATH STUDT R1223 GREENWICH ST
--KENNETH P (MARIE G) MACH OPR CHEV GREY IRON H1006 N HARRISON ST
--KENNETH P JR R1006 N HARRISON ST
--LENA RETD H2319½ N OAKLEY ST
--LEWIS C (ORE D) FDRY WKR CHEV GREY IRON H738 N 28TH ST
--MARGARET E (WID JOSEPH) HOSTESS GERMANIA OF SAGINAW R353 S 5TH AV
--MAXINE OFC SEC FIRST SAV & LOAN ASSN R3886 S HARTFORD DR
--MELISSA (WID OTIS J) NURSES AIDE ST FRANCIS HOME H1407 LAPEER AV
--MICHAEL W (JANICE) SET UP MN US GRAPHITE H2009 N CLINTON ST
--NORMAN L (ROSE M) DEPT SUPVR LUFKIN RULE H9 JEFFERSON CT
--ORA MRS CUSTDN HOUGHTON SCHOOL R738 N 28TH ST
--RALPH H (DORA T) SUPT SPENCE BROS H1115 S WARREN AV
--REX B (PATRICIA A) REP WM C RONEY CO H302 S GRANGER ST
--ROBERT A (MARY L) CARP ALCO CONSTN H264 W LYNN ST (C)
--VERILL A (GERTRUDE) H1602 STATE ST APT 1
STEEP ELEANOR M MRS MGR SALVATION ARMY STORE H2789 GEMINI ST
--JIM L MACH SAGINAW STEERING GEAR H2789 GEMINI ST
--MARY MRS BUYER WOOLWORTH'S R5655 DIXIE HWY
--MERVIN G (ALICE L) DRIVER SAG STEERING GEAR H4751 MELROSE ST
STEFANECK JOHN P (ARABELLA M) MACH SAG STEERING GEAR H820 MONROE ST
STEFANOVSKY JOSEPH J R1309 HILAND ST
STEFFAN MAXINE MRS R2518 DAVENPORT AV
STEFFE FRANK C (MARY) RETD H1817 GREEN ST
--RUTH C CLK ST LUKE'S HOSP R REESE MICH

VALLEY NATIONAL BANK
VALLEY NATIONAL BANK
Friendly Complete Banking Service
Parking for Over 2,000 Cars
4550 STATE at HEMMETER TEL. SWift 2-8754
FEDERAL DEPOSIT INSURANCE CORPORATION — $15,000 MAXIMUM INSURANCE FOR EACH DEPOSITOR — MEMBER

READY MIXED CONCRETE
CARROLLTON CONCRETE MIX, Inc.
PLANT — 753-7737
Carrollton Paving Co. and Carrollton Concrete Mix Office
2924 CARROLLTON RD. (WEST SIDE) TEL. 752-7139

STEFFEN EDDIE R (RUTH A) RACK MN DRAPER CHEVROLET R MONTROSE MICH
--HARLAN S (REVA M) TECH USDA SOIL CONSERVATION SERV R1951 N RIVER RD
--KENNETH F (GERALDINE A) FDRY WKR CHEV GREY IRON H819 C ST
--NAOMI B LINEN WKR ROBERTSON'S INC R1009 UNION ST
--TIM SLSMN H4942 FONTAINE BLVD APT 12
STEGER GUS H605 COURT ST APT 2
STEIN AUDREY (WID PHILIP) NURSE VA HOSP H2747 WEISS ST
--CHERYL M MRS (STYLE EZE SALON) R BIRCH RUN MICH
--GERTRUDE I (WID ARNOLD W) BKPR DRAPER CHEV H1436 ACACIA ST
--JOHN D (MARILYN S) V-PRES PIERSON CONTRACTING CO H123 WYLIE CT
--KATH L CLK SECOND NATL BANK R BIRCH RUN MICH
--LAWRENCE V (JEANNE) LOAN OFCR FIRST SAV & LOAN ASSN R BAY CITY MICH
--OTTO C (JANET E) JAN MC DONALD DRIVE INN H630 CATHERINE ST
--VIRGINIA NURSE ST MARY'S HOSP R6875 WILSHIRE RD R D 3
STEINART NANCY MECH SAGINAW GLEN H2112½ BENJAMIN ST
STEINBICKER ROBT H (MARTHA N) DEPT SUPVR CENTRAL FDRY H2713 WARWICK ST
STEINER CHARLES E (SARA L) X-RAY TECH SAG MALLEABLE IRON H4614 WEBBER ST
--DARRYL D STUDT R505 ALICE ST
--DAVID STUDT R2126 LEDYARD ST
--FLOYD W (EVA) GENL MGR AUTOMATIC HTG & AIR CONDITIONG SERV H2126 LEDYARD ST
--GAYNELL L (WID CHARLES F) H1413 ATWATER ST
--JAMES A JR R4811 THORNEHURST PL
--JAMES A (ANNA L) CONDR C & O RY H4811 THORNEHURST PL
--JAMES A (JOANNE B) ENG FRIMBERGER CO H2552 N OAKLEY ST
--JAMES N REV ASST PASTOR FIRST PRESBYTERIAN CHURCH H1135 N MICHIGAN AV
--KENNETH C PERSONNEL OFFICER PO R1312 HOWARD ST
--MABEL M (WID FRED) H1312 HOWARD ST
--ROBT F (BURIEL M) GUARD CHEV SERV PARTS H505 ALICE ST
STEINERT HENRY J (CLARA L) MGR PROMOTIONAL SERVICE AGCY H3231 MYSYLVIA ST
STEINERT PROMOTIONAL SERVICE AGENCY HENRY J STEINERT MGR 1518 S MICHIGAN AV
STEINHILBER JACK F (POLLY M) CLAIMS REP FARM BUR MUT INS H2407 TAUSEND ST

THE CARMAN CO.
REAL ESTATE SPECIALISTS
All Types Appraising
1213 S. Washington Av. Tel. 754-6511

STEINHILBER
--JOHN F STUDT R2407 TAUSEND ST
--POLLY SEC DONALD C JOHNSON AGCY R2406 TAUSEND
STEININGER BETH N TCHR R4295 DIRKER RD
--NORA S (WID HERBERT A) OFC SEC SAG STEERING GEAR H4295 DIRKER RD
STEININGER'S BAKERY (Steve Mihailovich), A Complete Line Of Foreign And American Baked Goods, Cakes For All Occasions, 2703 S Washington Av (48601), Tel PLeasant 2-8353
STEINKE HAROLD W (PHYLLIS J) PTRNMKR INDUSTRIAL PATTERN H1721 HANCOCK ST
--LENA A (WID OTTO A) H134 N CAROLINA ST
--REGINA J STUDT R2710 CECELIA ST (C)
--RICHARD H (JANICE O) DISPR SAG STEERING GEAR DIV H2710 CECELIA ST (C)
--RICHD STUDT R2710 CECELIA ST (C)
--WILBERT O (EMMA) SLSMN WM SCHLEIMER & SONS H214 GOETZ ST
STEINMETZ HOWARD J (BARBARA E) ADV HOST CO H4860 INDIAN TR
STEINPRES JOHN H (JO ANN) (JONES MEAT MKT) H2214 ROBINWOOD AV
--MARGT MRS DIR AM RED CROSS R2785 COURTLAND
--OTTO (MARGT) GLAZIER BUSHEY BROS PLATE GLASS H2785 COURTLAND PL
--SOLOMAN. (AMELIA) RETD H2206 JEROME ST
STELLAR MARILYN LAB SAG FURN R2550 BALDWIN AV
STELLARD GERALD W (ALICE M) MACH B & K TOOL & DYE R1903 PHELON ST
STELLWAG LINDA (WID CARL J) RETD H453 S 13TH ST
STELMAH LILLIAN M (WID ALBERT) H415 S PARK AV APT 2

DAVIS CARTAGE CO.
FREIGHT TRUCKS—WAREHOUSING
WELDERS—TRAILERS
731 WALNUT
(CARROLLTON)—SAGINAW PLeasant 2-6108

WECHMANN DEPARTMENT STORE
• CHARGE • LAY-A-WAY • FREE DELIVERY • MAIL and PHONE ORDERS FILLED
116 S. JEFFERSON AVENUE PHONE 754-0461

EVERYWHERE IN MICHIGAN Burton SINCE 1866 BEST KNOWN TITLE PROTECTION
BURTON ABSTRACT AND TITLE COMPANY
ABSTRACTS — ESCROWS — TITLE INSURANCE
Tel. PLeasant 5-7704
406 FIRST SAVINGS & LOAN ASSN. BUILDING

STEVENS MOVING & STORAGE
WORLD-WIDE SERVICE
121 S. NIAGARA
"ON THE DRIVE SINCE 05"
TEL. 793-8000

BARRETT Advertising Co.
SIGNS
BULLETINS
POSTERS
WALLS
JUNIOR POSTERS
•
420 SOUTH OUTER DRIVE
•
TEL. PLeasant 3-6247

EDWARD'S MEN'S SHOPS, Inc.
The Finest In Men's Clothing
3347 Holland Dr. Tel. 752-3171

STELPS ALEX (MARTHA) MACH SAG STEERING GEAR DIV H118 S 11TH ST
STELTER BERNARD A JR (JULIA) PRODUCTION MGR SAG STEERING GEAR DIV H1061 HEMMETER RD
--JACK (SEPHRONIA) EMP RAYMOND PROD H4148 WOOD ST
--JOAN E MRS LOAN OFCR WANIGAS FED CREDIT UNION R1430 BEECH ST
--RONALD H (MARY R) ATHLETIC DIR MAC ARTHUR SCH H2630 BRUCE ST
--WM J STUDT R1061 HEMMETER RD
STELTZRIED HENRIETTA R4645 BROCKWAY ST
--NORMAN C (LINDA) RETD H2218 N CLINTON ST
STELTZRIEDE BRENDA L MSNGR MICH NATL BK R3533 N JEFFERSON ST (C)
--BRENDA L MSNGR MICH NATL BK R3533 JEFFERSON ST
--ERNEST A (JULIA R) RETD H2611 EDDY ST
--HAROLD P (GENEVIEVE) RETD H3533 N JEFFERSON ST (C)
--HENRY R (CLARA E) MGR GAUDREAU FLORIST R3417 SUNNYVIEW
--JACK M (MARY) CLK SAG MALLEABLE IRON R4066 CLEMENT
--MARY E MRS OFC WKR SAG SHEET METAL PARTS R4066 CLEMENT CT
--NORA E RECPT ROBT M HEAVENRICH R3790 BARNARD
--PHYLLIS P (WID ARTH) H1032 S 4TH AV
--WALTER J (ESTHER) CUSTDN FIRST SAVINGS & LOAN H556 STOKER DR (C)
STELZER EDW W (ZOE) LINEMN C P CO R3029 ROBERTS
--WALTER E (ZOE E) CONSTN WKR CP CO H3029 ROBERTS ST
--ZOE E MRS COOK SAG HIGH SCHOOL R3029 ROBERTS
STEMLER HERMAN C (STELL) GRINDER CHEV GREY IRON H2200 CONGRESS AV
--KIM F (SUSAN M) DRFTSMN WERTH ENG H1644 BIRNEY ST
STEMPLE RONALD C (VICKI) IBM OPR FRUTCHEY BEAN CO R1450 TIMOTHY
STENGER ADAM (HERTA) CARP JOHN PYNAPPELS CONSTN H1738 N BOND ST
--CHARLOTTE INSTR ST MARY'S HOSP H1919 AMHERST ST

STENGER
--MANFRED USA R1738 N BOND ST
--MARION TCHR NORTH INTERMEDIATE SCH R1919 AMHERST ST
--MARY RETD R4164 DIXIE HWY
--RUDOLPH W (MABEL E) EMP SAG MOBILE HOMES H4164 DIXIE HWY
STENGLEIN HAROLD J (NAOMI W) RETD H321 BROCKWAY PL
--HAROLD J JR (WID SUSAN A) H1595 COOLIDGE AV
--JAMES W (WOLF WALKER STENGLEIN & TROESTER) H2403 MACKINAW ST
--JAMES W (WOLF WALKER STENGLEIN & TROESTER) R2403 MACKINAW
--JOHN G (ILENE) APPRAISER 3441 COURT R909 ALMIRA
--JOHN G (AILEEN M) REAL EST 909 ALMIRA H909 ALMIRA ST
--KARL A PRES-SEC SAG SHOW CASE & SUPPLY CO H803 ADAMS ST
--LEO W (PHYLLIS) (FURLO GROCERY) R5364 MARY CT
--ROBT W (SARAH C) ASST GENL MGR HABITANT SHOPS (BAY CITY MICH) H1450 AVALON AV
--SARAH R1450 AVALON AV
STENROOS MARGUERITE E (WID JOHN K) H109 S ELM ST
STENSRUD MARGT E (WID ELMER) MATRON YMCA R313 N BOND ST
STENZEL HERBERT W (ELSIE A) RETD H912 GAREY ST
--LEO (SELMA A) PTRNMKR SAG MALLEABLE IRON H1569 STANLEY ST
--SHERWOOD H (MARGT A) MACH OPR SAG STEERING GEAR H1929 HARRIS ST
STEPHAN GERALD J (MARJORIE I) SLSMN GENL DISTR H1622 BENJAMIN ST
--JAMES L STUDT R1622 BENJAMIN ST
--JANET OPR TEL CO R1622 BENJAMIN ST
--JOHN P EMP SAG STEERING GEAR R1622 BENJAMIN ST
--PHILIP G STUDT R1622 BENJAMIN ST
--SHARON MRS TCHR RICKER JR HIGH SCHOOL R5145 WADSWORTH RD
STEPHEN BEATRICE C (WID GLEN) COST CLK LUFKIN RULE R3051 STATE ST
--WILINSKI JAN OUR LADY HELP OF CHRISTIANS
STEPHENS SEE ALSO STEVENS
--ARTH (JOANN) MECH HLPR MICH SUGAR R5775 FORT RD
--CLAUDE D (ETHEL L) RETD H4537 COLONIAL DR APT 4
--CLYDE K JR EXEC DIR SAG VALLEY REHABILITATION CENTER H4892 FONTAINE BLVD APT 7
--CONNIE J R2325 WILKINS ST
--ELLA MRS H1015 N 8TH ST
--ELMER T (MARYLOU) PRODUCTION WKR RAYMOND PRODUCTS H1913 E GENESEE AV
--GARY LAB ADVANCO LABORATORIES

IMPERIAL MOTORS
THE HENRY ELECTRIC CO.
Electric Motors
New, Rebuilt and Repairing
PHONE 754-1421
1716 S. Jefferson Ave.

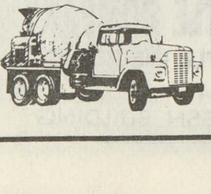
ANDERSEN SAND & GRAVEL CO.
READY MIXED CONCRETE
1705 Boxwood Tel. 753-3421

The Catholic Weekly
Authorized Diocesan Newspaper for the Dioceses of Saginaw and Lansing, covering 31 Counties
COMBINED CIRCULATION 54,500
1520 Court St. P.O. Box 1405 Tel. 793-7661

STEPHENS
--GERALD G (KAY E) MACH OPR SAG STEERING GEAR H1014 EMILY ST
--GILBERT (ALMA L) RETD H3308 W GENESEE AV
--HENDRY C (CAROLYN) H436 S 13TH ST
--HENRY (ORABELL) HOISTMN CHEV SAG FDRYS H1008 CARLISLE ST
--HENRY C (MILDRED) DRIVER ANDERSEN SAND & GRAVEL H1334 CARROLL ST
--JOHN G (MARY C) GRINDER SAG MALLEABLE IRON H1807 DELAWARE ST
--JOYCE R1015 N 8TH ST
--KAY E MRS BKPR NORMAN J WILLIAMS R1014 EMILY
--KAYE L NURSES AIDE ST LUKE'S HOSP R2595 INDIANA ST
--PAUL (IDA) CRANE OPR MICH SUGAR R2855 BARNARD ST
--R A ATNDT PAXSON OIL
--R A (SHIRLEY G) ELECTRICAL TECH CP CO H2307 PHOENIX ST
--RALPH R (ALMA L) SHIP CLK SAG PRODUCTS H2325 WILKINS ST
--ROBT C HLPR MICH SUGAR R2595 INDIANA ST
--ROBT L (LULA M) FDRY WKR CHEV SAG FDRYS H441 N 2D AV
--RUTH STUDT R1015 N 8TH ST
--SYLVESTER (MARY C) POLICEMN CITY POLICE DEPT H215 S 21ST ST
--THEO R (LAURA) JAN SAG STEERING GEAR H430 S 13TH ST
--WADE H REPORTER SAGINAW NEWS R716 W PARK AV
--WADE H III H716 S PARK AV
--WADE H JR (GENEVIEVE) V-PRES WICKES CORP R4695 COLONIAL DR
STEPHENSON SEE ALSO STEVENSON
--ANNA R DAY WKR H1419½ WADSWORTH AV
--CLAREATHA H303 N WARREN AV APT 3
--DAVID C (HAZEL B) LAB CHEV SAG FDRYS H126 S 19TH ST
--JOHN (MARJORIE R) RETD H3033 ADAMS AV
--MARJORIE MACH OPR SAG STEERING GEAR H2024½ COOPER AV
--ROBT C (ALMA) WLDR SAG MALLEABLE IRON H2017 BURT ST
STEPPE'S BEAUTY SALON MRS LEE ANN FOURNIER MGR 4644 STATE ST
STERLING A GARY (ROSEMARY A) COREMKR CHEV GREY IRON H2407 S 23D ST
--WM APPR MECH ILL SHADE DIV OF SLICK R1306 WHEELER ST
--WILLIS A (PHYLLIS A) INSP CHEVY GREY IRON H3222 ROBINWOOD AV
STERN HAROLD R (MC DONALD'S DISTR CO) R5 DAVIS DR
STERNBERG NANCY L MRS MGR BUDGET PLAN OF SAG R REESE MICH
STERNHAGEN EMIL C (HELEN T) FIREMN SOUTH SCH H2313 BARNARD ST

CATHOLIC FAMILY SERVICE OF SAGINAW
710 N. MICHIGAN AV.
PHONE
753-8446

STERNHAGEN
--LINDA H HSEKPR H2305 BARNARD ST
--MELVIN I (VIRGINIA A) SUPVR APPR TRAINING VOCATIONAL & ADULT EDUC CENTER H1133 LINDSAY DR
--VIRGINIA A MRS TCHR SOUTH SCHOOL R1133 LINDSAY DR
STERTZ HENRY (FLORENCE M) MGR RAY'S FOOD FAIR H1879 ALBANY ST
--HENRY W JR STUDT R1385 RISER DR
--HENRY W (ELEANOR F) AGT C A RAYMOND INS AGCY H1385 RISER DR
--PAULINE (WID HENRY) RETD H1751 KENDRICK ST
STEUBER MARGT (WID HENRY O) H422 HUNTER ST
STEUERWALD JAMES V (LILIANE) ASMBLR SAG STEERING GEAR H2702 VALLEY DR
STEVANUS RAY FORMN ILES ELEC R6250 DIXIE HWY
STEVE GLADYS M (WID WALTER) H1732 ALLEGAN ST
--IRENE K (WID HARRY G) H1414 N FAYETTE ST
--RALPH R (SUZANNE E) MGR FERRIS BROS R3275 DIXIE CT
--SUZANNE E SLSWN FERRIS BROS R3275 DIXIE CT
--WM F (MYRTLE) RETD H2726 RUCKLE ST
STEVEN THOS M (MARY E) HOT PRS OPR SAG MALLEABLE IRON H821 FRASER ST
STEVENS SEE ALSO STEPHENS
--ALBERT R (EDNA M) MACH OPR SAG MALLEABLE IRON H1964 AUSTIN ST
--ANNE H MRS SUPVR SECOND NATL BANK R BRIDGEPORT MICH

STEVENS ARCHIE H (Rosalie), Pres Stevens Moving & Storage, 121 S Niagara St (48602), Tel 793-8000 R1920 Kennely Rd, Tel SWift 2-7765

--ARCHIE H JR SLS MGR STEVENS MOVING & STGE R1920 KENNELY RD

GENERAL AMERICAN FILM CO.
50% OFF ON FILM PROSESSING
CALL NOW
G 3227 W. Pasadena, Flint, Mich. 789-0251

BRUNO MARTIN CO.
ALL TYPES ROOFING and SHEET METAL CONTRACTORS
Phones PLeasant 3-2212 and PLeasant 3-3152
814-16 Janes Av., 48607

ART SAMPLE FURNITURE CO.
A GOOD PLACE TO TRADE - ASK YOUR NEIGHBOR
200-04 N. WASHINGTON
TEL. 754-7428

THE COMMUNITY STATE BANK OF ST. CHARLES
COMPLETE BANKING FACILITIES
207 S. SAGINAW
ST. CHARLES, MICH.
TEL. 865-3211
DRIVE-IN BANKING
(See Page 11 Buyers' Guide)
7303 GRATIOT
SHIELDS, MICH.
TEL. 793-3440

BORLAND ABSTRACT CO.
★
A Complete Title Service
★
• Abstracts
• Escrows
• Title Insurance
PHONE 793-9555
208 S. Michigan Av.
F. W. SMITH
Vice President
And Manager

BEARINGER BUILDING
★ DESIRABLE OFFICE SPACE ★
N. Franklin At Tuscola, Saginaw, Mich. 753-2441

FLACK-PENNELL
AUTHORIZED INDUSTRIAL DISTRIBUTORS
P. O. Box 1717
Saginaw, Mich. 48605
Telephone 793-1880

JOHN H. NICKODEMUS & SONS, Inc.
FUEL OIL & GASOLINE
3161 CARROLLTON RD.
TEL. PLeasant 5-0551
MARATHON

STEVENS
--BLANCHE P (WID FRED H) H1807 BAY ST
--CATH B (WID BASIL C) H715 S 4TH AV
--CHARLES RETD R710 WHEELER ST
--CHARLES B (MARY T) DIV MGR SMITH-DOUGLASS CO INC H710 WHEELER ST
--CHARLES H (MARY) OFC SUPVR C P CO R4140 WILLIAMSON RD
--CHARLES J (IRENE S) RETD H1719 STONE ST
--DONNA WINDOW TRMR FRANK'S NURSERY H4928 FONTAINE BLVD APT 2
--DOROTHY COUNTER WN FRIEDLI'S DRY CLNS H1814½ PHELON ST
--DWIGHT W (ELVA E) TCHR NORTHWOOD INST H1722 BRENNER ST
--EDNA MRS NURSES AIDE HOME FOR THE AGED R1964 AUSTIN
--EDWIN C (R GERALDINE) (SAGINAW COIN MACHINE) H825 ORCHARD CT
--ELVA E MRS TCHR WEISS SCH R1722 BRENNER ST
--ERIC E STUDT R305 GARDEN LA
--ERNEST PLMB H4891 FONTAINE BLVD APT 10
--ERWIN (ELIZ) LAB CHEV GREY IRON H2091 N COOLIDGE ST
--FLOYD (ELMA C) MGR TUSCOLA PARKING LOT H302 N OAKLEY ST

STEVENS HAROLD A (Ruth S), V-Pres Sales, Lufkin, 1730 Hess Av, Tel 753-8431, H1 Rust La, Tel 793-8998

--HAROLD J (CAROL J) BTLR PARKER DAIRY H1223 SHERIDAN AV
--HENRY TCHR MACKINAW SCH R436 S 13TH ST
--JACQUELINE MRS OPR W U TELEG R1340 GAGE
--JAMES (IRENE) EMP CENTRAL FDRY H3885 EAST ST
--JAMES (GRETCHEN E) LAB SAG MALLEABLE IRON H3364 CHURCH ST (C)

STEVENS JAMES ELECTRIC (MRS LOIS J STEVENS) CONTRS 2424 LEDYARD ST
STEVENS JAMES F (LOIS J) MGR JAMES STEVENS ELEC H2424 LEDYARD ST
--JOHN (RUTH) TCHR NORTH INTERMEDIATE SCH H1116 SHERIDAN AV
--JOHN J ASST CASH SECOND NATL BK

STEVENS
--JOYCE EMP PAXTON OIL H4428 HILAND ST
--KAY STUDT R2725 EDDY ST (C)
--KENNETH R (JACQULYN M) YDMN SAG HIGH SCH H3058 MONROE ST (C)
--LOIS J MRS (JAMES STEVENS ELECTRIC) R2424 LEDYARD
--LYLE R (VERNITA F) REPR SAG STEERING GEAR H2677 GEMINI ST
--MARIE J MACH OPR ILL SHADE DIV OF SLICK R R D 2 ST CHARLES MICH
--MARTHA J BKPR LIEBERMANN TRUNK CO R BAY CITY MICH
--MARY L MRS OFC SEC GREAT SAG CHAMBER COMM R4140 WILLIAMSON RD
--MARY M MRS PERSONNEL DIR SAG GENL HOSP H305 GARDEN LA
--MICHL STUDT R2091 N COOLIDGE ST
--MILTON G (EFFIE M) RETD H1912 WABASH ST

STEVENS MOVING & STORAGE
ARCHIE H STEVENS, PRESIDENT
ARNOLD R BRONNER, GENERAL MANAGER
MOVING, STORAGE, PACKING
SHIPPING, CRATING
HOUSEHOLD GOODS
GENERAL MERCHANDISE
121 S NIAGARA ST (48602)
TELEPHONE 793-8000
(See Page 38 Buyers' Guide)

STEVENS PAUL M (IDA L) EMP MICH SUGAR CO H2855 BARNARD ST
--R W (IRENE) CLAIMS ADJ FARM BUR MUT R OSSINEKE MICH
--RALPH H (DORIS J) PROGRAM SUPVR LUFKIN RULE CO R876 CARAVELLE ST
--REFUGE MACH OPR CHEV TRANS H700 N WARREN AV
--ROBT (TRUDY) FCTY WKR CHEV NODULAR IRON H1818 NEWBERRY ST
--ROBT E (JEANNE M) H2037 N MICHIGAN AV
--ROBT L (BEVERLY J) WITH RELIABLE LINEN H2725 EDDY ST (C)
--RONALD F (SHARON K) SLSMN VALLEY SWEETS H2834 HAMPSHIRE ST
--RONALD L (BARBARA J) MACH OPR SAG STEERING GEAR H734 S PARK AV
--RUTH MRS TCHR EDITH BAILEY SCH R1116 SHERIDAN AV
--SARAH RETD R2116 FRUEH ST
--THOS (LINDA) DRIVER VALLEY SWEETS R13125 LARKSPUR DR
STEVENS VAN LINES INC ARCHIE H STEVENS PRES ARNOLD R BRONNER V-PRES-SEC PHILIP C TOMCZAK TREAS 121 S NIAGARA ST
STEVENS VERA K (WID FRANK) H3297 ELM ST (C)

DONALD C. BIELSKI REAL ESTATE
COMMERCIAL—RESIDENTIAL
1902 S. Jefferson (48601) Tel. 753-7777

FIRST IN SAVINGS - FIRST IN HOME LOANS
FIRST SAVINGS
OF SAGINAW 4½% PASSBOOK ACCOUNTS 5% and 5¼% BONUS SAVINGS CERTIFICATES

STEVENS
--VINCENT E (LORETTA G) CLK C & O RY H4609 COLONIAL DR APT 2
--WM F BKPR CENTRAL PATTERN & MACH R BAY CITY MICH
STEVENSON SEE ALSO STEPHENSON
--AARAH (WID ROY) LOADER SAGINAW MALLEABLE IRON H3358 JANES AV
--ANNIE (WID JOHN A) H1348 MYRTLE ST
--COLE Y (BETTY J) LAB CHEV SAG FOUNDRIES H424 S 15TH ST
--CULLEN STUDT R BSMT 309 S JEFFERSON AV
--DAVE FDRY WKR CHEV SAG FDRYS H408 FITZHUGH ST APT 4
--DELBERT O (JOAN F) FCTY WKR CHEV GREY IRON H BSMT 309 S JEFFERSON AV
--DENNIS (CHARLOTTE) MACH OPR EATON YALE & TOWNE H1717 DIVISION ST
--ELLA MRS H2716 OWEN ST
--ESTHER M (WID ARTH) MACH OPR LUFKIN RULE H2219 VAN ETTEN ST
--FLOYD R EMP CSP R BAY CITY MICH
--GEO STUDT R424 S 15TH ST
--GERTRUDE (WID ARTH) H1111 E GENESEE AV APT 3
--HENRY ORDERLY ST MARY'S HOSP R1348 MYRTLE ST
--HUGH (ETHEL) BARBER GREEN ACRE BARBERS R3538 S 28TH
--JERDINE MRS H316 N WARREN AV
--JOAN MRS SLSWN BROADWAY LANE R309 S JEFFERSON APT 1
--LORRAINE CLK MITTS & MERRILL R BAY CITY MICH
--MICHL BUS BOY COOPER HOOD H1415 DIVISION ST
--OLETHA MRS H318 N WARREN AV
--RICHD STUDT R BSMT 309 S JEFFERSON AV
--RICHD SUPVR SAG STEERING GEAR H4942 FONTAINE BLVD APT 2
--VERA RETD H4561 GRATIOT RD
--WILLIAM C (DELORES) OFC MGR FERRIBY SUP R MILAND MICH
STEVERMAN THOMAS C (DOROTHY M) DIV MGR TEL CO H602 YALE ST
STEVESON GUSSIE H1419 CHERRY ST
STEWARD SEE ALSO STEWART AND STUART
--EVA PRSR REALGOOD CLNS R137 N 14TH ST
--GEORGE GRINDER CHEV SAG FDRYS H516 ASTOR ST APT 2
--LAURA A R505 S 25TH ST
--LEETTA H122 N 12TH ST
--LOWELL R520 ASTOR ST
--M WILLIE (EVA M) EMP CHEV SAG FDRYS H505 S 25TH ST
--MEEK F (ROSELLA) FCTY WKR CHEV SAG FDRYS H613 N 3D AV
--RICHD (LENA M) LAB CHEV GREY IRON H117 S 7TH ST
--ROSELLA PRSR ROBERTSON'S INC R613 N 3D ST

DIOCESES OF SAGINAW
CHANCERY
Box 1424 (48605)
124 N. Hamilton 793-9845

STEWART SEE ALSO STEWARD AND STUART
--ADA B H820 ADAMS ST
--ALBERTA M ASST SEC-ASST TREAS SAGINAW FOUNDRIES R2017 IRVING
--ALEN (ANN) EMP SAG STEERING GEAR H4019 GALLAGHER ST
--ANNIE M NURSES' AIDE ST LUKE'S HOSP R1320 ESSLING ST
--AUBREY A UTILITY MN U S GRAPHITE H2734 SHATTUCK RD
--C O (MARY A) TCHR ARTHUR HILL HIGH SCH H4221 WEISS ST
--C W STUDT R610 S 9TH ST
--CLEOLA MRS BAR MAID SCHULTZ'S BAR H1828 N 25TH ST
--COLIN W (PHYLLIS) ENG A T FERRELL CO H2209 BARNARD ST
--CONNIE M MRS OFC SEC WATERS AGCY R1917 VAN BUREN
--CURTIS (MARY D) LAB CHEV SAG FDRYS H3186 JANES AV
--D G EMP SAG STEERING GEAR H1314 HEMMETER RD
--DELORIS STUDT R343 S 5TH AV
--DONALD W (JOANNE) FOOD SUPVR DELTA COLLEGE H1400 N CENTER RD
--DONNIA MRS H3326 BUNDY ST
--EDW DRIVER DUN TITLE BLOCK & SUP R CARROLTON MICH
--EDW F (VIRGINIA) DRIVER RUBEN C SCHULTZ H725 N HARRISON ST
--ERNEST JR (CALLIE) CHIPPER SAG MALLEABLE IRON H1448 N 29TH ST
STEWART FABRICS INC WM E STEWART MGR 119 S JEFFERSON AV
STEWART FRANCES MRS R453 S 23D ST
--GEO (JANICE) SLSMN KERNS OF SAGINAW R ALPENA MICH
--GEO W JR (RUTH J) PHYS 1902 JANES AV H4343 STATE ST
--GLEN E SHIP CLK ART SAMPLE FURN R CARO MICH
--HAROLD DRIVER ENRIGHT-TOPHAM R FAIRGROVE MICH
--JACOB JR CLN BEL-RE CLNS

Lighthouse Electric Co.
All Types Of Wiring
Electric Heat
205 Center Street Tel. 752-4922

Cameron Bros. T.V. & Record Studio
RADIO & TV SPECIALISTS
Complete Sales & Service
1723 Janes Ave. Phone PLeasant 4-0925

DUNN-TILE BLOCK & SUPPLY CO.
"BUILDERS SUPPLIES OF ALL KINDS"
1400 Garey Street Saginaw
Tel. PLeasant 5-5361

BUENA VISTA OFFICE
Frankenmuth State Bank
Offers Complete Banking and Trust Services
BUENA VISTA — TEL. PLeasant 4-1459
OFFICES IN FRANKENMUTH TEL. OLive 2-2231, BIRCH RUN MArket 4-9635, MILLINGTON TEL. TR 1-5731
REESE TEL. VOlunteer 8-4111, MUNGER TEL. OLive 9-3511

Clothing -- Furniture -- House Furnishings -- Appliances
120-130 S. Franklin St. Gately's Since 1871 Gately's Have Clothed the Family Phone 753-7701

M. BENDER & SONS, Inc.
EXCAVATING — ROAD GRADING — TRUCKING — MOTOR CRANE SERVICE
STEEL ERECTION
731 Walnut (Carrollton, Mich.) PLeasant 2-6108

Hoffman's Drug Store
PRESCRIPTION PHARMACY
2628 E. Genesee Av. 754-8451
6079 Dixie Hwy. 754-8495

STEWART
--JACOB MLDR CHEV SAG FDRY'S H1320 ESSLING ST
--JAMES RETD H920 W GENESEE AV
--JAMES H (LYNNE) ASST MGR KEN ABBE AGCY R1371 FROMM DR
--JAMES M (ALBERTA M) BUYER J GEO FISCHER & SONS H2017 IRVING AV
--JANICE TREAS KERNS OF SAGINAW INC R ALPENA MICH
--JIM T (TILDA M) FDRY WKR SAG MALLEABLE IRON H610 S 9TH ST
--JO ANN MRS TCHR SOUTH SCHOOL R1400 N CENTER RD
--JOHN TCHR SS PETER & PAUL HIGH SCH R BAY CITY MICH
--JOHN A (MARY M) H17 EDGEWOOD RD
--JOHN A JR LABY TECH ST LUKE'S HOSP R17 EDGEWOOD RD
--JOHN S (CAROLYN C) SLS ENG C P CO H2233 BARNARD ST
--KAY A CHKR SAM MORELLO GRO R2918 S WASHINGTON AV
--LAWRENCE V (NANCY L) CRANE OPR CHEV SAG FDRYS H2313 BEECHWOOD AV
--LEONARD JR (ANDRA L) DRIVER CHEV SAG FDRY'S H315 S 6TH AV
--LILLIAN M MRS CLK LUFKIN RULE CO R1314 HEMMETER RD
--LIONEL (YVONNE B) MECH REDMOND'S SUPER SERVICE R3103 PRESCOTT AV
--LOUIS C (JULIA M) MLDR CHEV GREY IRON R S 22D ST
--MARGT MRS (MARGARET'S BEAUTY SALON) H632 N WARREN AV
--MARIE C MRS ORDER CLK FARM BUR SERV R153 HURON VASSAR
--MARION E (WID MALCOLM G) RETD H2011 STONE ST
--MARK USA R725 N HARRISON ST
--MARY (WID EARNEST) DOMESTIC WKR H1323½ NORMAN ST
--MARY MRS TCHR HILL HIGH SCHOOL R4221 WEISS
--MARY A MRS WAITRESS ALEX LIQUOR BAR R2918 S WASHINGTON
--MATHEW (JESSIE M) EMP SAG STEERING GEAR H429 S 31ST ST
--MICHL L R3103 PRESCOTT AV
--NELLIE M R414 CRONK ST
--NORMAN (MARY A) BARTNDR SAG AM CLUB H2918 S WASHINGTON AV
--PERCY E FDRY WKR SAG MALLEABLE IRON H234 N 6TH AV
--POSIE B (BESSIE M) RETD H414 CRONK ST

STEWART
--ROBT C (ILAH M) MECH SAG TRANSFER H1818 WOOD ST
--ROBT E (LOIS E) EMP CHEV SAG FDRYS H3265 LEXINGTON DR
--ROBT M STUDT R17 EDGEWOOD RD
--ROBT M (PEARL) WELDING FORMN SAG PRODUCTS R ZILWAUKEE MICH
--RONALD L R414 CRONK ST
--RONDAL L MECH MC DONALD CO-OP DAIRY R1322 HIGH ST
--ROSE E MRS (FISH KITCHEN TAKE OUT) R1847 KENDRICK
--SARAH (WID JOHN) R1602 S HAMILTON ST
--SUSIE (WID SANDY) R520 S 9TH ST
--W ROLLAND (ELEANOR G) RETD H84 W CORRAL DR
--WAYNE R (KAREN M) SUPVR SAG MALLEABLE H2956 REPPUHN DR
--WM E (VICTORIA) MGR STEWART FABRICS R232 W SHERMAN (C)
--WM E (EARLENE) FDRY WKR SAG MALLEABLE IRON R1618 WADSWORTH AV
--ZOLLIE (MAE E) MACH CHEV GREY IRON H2143 HARTSUFF ST
STICKLE AGNES A R1115 AMES ST
STICKNEY JULIA M (WID WM J) H810 MC COSKRY ST
STIDHUM ANNIE MRS H328 S 6TH AV
--BARBARA STUDT R328 S 6TH AV
STIEGLER INGRID EMP YANKEE STORE R902 OWEN ST
STIEHR CHARLES T (MARION A) ESTIMATOR WICKES CORP H2512 BLAKE ST
--TED USA R2512 BLAKE ST
STIELOW KATH (WID ARTH P) H1017 S WOODBRIDGE ST
STIENER DALE L (LYNNE E) TCHR CARROLLTON SCH H2450 N MASON ST
--WM L (SAIDE A) TOOL RINDER SAG TRANSMISSION H3022 FAIRVIEW ST
STIER HENRY (SOPHIE) RETD H620 WHEELER ST
--MILDRED T (WID JOHN) RETD H2625 BEECHWOOD AV
STIERHEIM WM C (SHARON M) BILLING CLK SAG STEERING GEAR H1223 WISNER ST
STIERLE WM L (GLADYS G) SLSMN SAM SYMONS & CO H1422 HOWARD ST
STIKELEATHER BETTY WHSE CLK SAG SPLTY R2024 PARKWOOD AV
--DAVID P PNTR SAGINAW INDUSTRIES R HEMLOCK MICH
--FLOYD R (BETTY) HOIST OPR CHEVY GREY IRON H2024 PARKWOOD AV
STILL JAMES LAB CHEV SAG FOUNDRIES R413 S 21ST ST
--LESLIE O (CORA) LAB SAG MALLEABLE IRON H413 S 21ST ST
--ODELL R1412 JANES AV
--ROBT R1412 JANES AV
--ROSA L (WID WM) H1412 JANES AV
STILLWAGON DOUGLAS (ANN E) LINEMN TEL CO R408 N WEBSTER ST

EATON YALE & TOWNE INC.
EATON SAGINAW DIVISION
1000 RUST STREET • SAGINAW, MICHIGAN 48601
TELEPHONE: 517/753-5461 • TELETYPE: 793-0135

Draft-A-Matic Desks - G.F. Desks and Tables - Goodform Aluminum
Chairs - Super Filer Mechanized Filing Equipment
General Fireproofing - G.F. Steel Shelving - G.F. Office Partitions
REX A. & JAMES S. EMERY
1840 N. MICHIGAN AVE. 753-6977

STILLWAGON
--F JEAN CLK LUFKIN RULE H2626 TAUSEND ST
--JEAN MRS OFC SEC JOHN P MURPHY
STILWELL MELVIN F (LEONA) REPR HLPR C P CO R BAY CITY MICH
STIMPLE CARLTON S (ELSA M) ENG TEL CO H1819 DELAWARE ST
STIMPSON ALICE M MRS OFC SEC INTERNAL REVENUE SERV R159 REYNICK ST
--DARREL USA R2345 N OAKLEY ST
--JAMES S TCHR BRIDGEPORT HIGH SCH R2345 N OAKLEY ST
--JOHN H (IRENE M) FORMN EATON MFG H4114 MORRIS ST
--JOHN J USN R4114 MORRIS ST
--MICHL STUDT R4114 MORRIS ST
--STANLEY W (WILMA M) CARP ALF PUMFORD & SONS H2345 N OAKLEY ST
STINCHCOMBE HOMER COORDINATOR STATE DIV OF VOCATIONAL REHABILITATION R FRANKENMUTH MICH
STINDT DOUGLAS J (LORAINE L) TCHR ST PAUL'S LUTH SCH H2414 COOPER AV
--LORAINE L MRS TCHR ST PAUL'S LUTH SCH R2414 COOPER AV
STINE SUZANNE M H4600 COLONIAL DR APT 3
STINEMAN ZAE L H632 S JEFFERSON AV APT 204
STING DONALD W (CAROL E) DEPT MGR A&P H4660 HESS AV
--DOROTHY B MRS PRIN HERIG SCH R7225 SHATTUCK RD
STINGEL ELLA M (WID RAYMOND M) H1603 SCHAEFER ST
--FREDK J JR (JANET) V-PRES STORK ENGINEERING CO R835 SOMERSET DR
--FREDK J (RUTH S) PRES TREAS STORK ENG H803 CLEVELAND ST
--GLADYS L (WID SIDNEY) OFC SEC BUENA VISTA SCH DIST H703 CLARK ST
--HAROLD F (FLORENCE L) SLSMN MAC DONALD STINGEL & BUSH H20 SHADYSIDE CT
--RALPH E (DOROTHY) GENL MGR STORK ENGINEERING R860 CHERYL DRIVE
--RUTH S SEC STORK ENGINEERING CO R803 CLEVELAND ST
STINGER EDGAR R1117 ESSLING ST
STINSON DAVID STUDT R1805 WILSON AV
--DONALD L (MABEL L) FOREMAN GENL MTRS CORP H1805 WILSON AV
--FLAVE (RUTH) ELECTN LIGHTHSE ELEC R7300 N GLEANER RD
--HARRY SHIP CLK SUNSHINE BISCUIT CO R401 W GENESEE AV
--JON DRIVER ROBERTSON'S INC R3615 CREEKWOOD ST
--VIRGINIA MRS H415½ S 7TH ST
STIPE GLADYS M (WID LEONARD) CLK KRESGE'S H2237 N CAROLINA ST

VOLKSWAGEN SERVICE WRECKER SERVICE
ERICH SHELL SERVICE
BRAKE SERVICE ACCESSORIES
TUNE-UPS — PHONE PL 5-9861
GENESEE AT HOLLAND SAGINAW, MICHIGAN

STIPE
--IRMA (WID LU H) H1839 GLENDALE ST
STITES DAVID W (PATRICIA) MANAGEMENT TRAINEE MILES MACHINERY CO R BURT MICH
--PATRICIA L MRS COUNSELOR SNELLING & SNELLING R BURT MICH
STITT EDW S MUSICIAN R224 N 5TH AV
--FLOY F (WID ROBT) H607 N FRANKLIN ST
--ROBT JR (CAROL) FCTY WKR SAG STEERING GEAR H318 CARLISLE ST
STIVER LENA (WID CHAS W) RETD H505 MILLARD ST APT 204
STOAKS FRANK RETD R1910½ LAPEER AV
STOBBART DOROTHEA D MRS PHOTOG STOBBART STUDIO R1301 N MICH AV
--FRANK C (DOROTHEA D) (STOBBART STUDIO) H1301 N MICHIGAN AV
STOBBART STUDIO (FRANK C STOBBART) PHOTOG 1301 N MICHIGAN AV
STOCHIRWICK MARION RETD H119 S JEFFERSON AV APT 20
STOCK CHARLES F SORTER MICH INSTITUTE FOR BLIND H417 N FAYETTE ST
--CLIFFORD A (VINCENTIA E) FORMN SAG STEERING GEAR DIV H1303 THURBER ST
--DOROTHY L MRS CLK AUTO CLUB OF MICH R2518 KENSINGTON ST
--ROBT L (BRENDA L) H2107½ OAKWOOD
--RONALD J (DOROTHY L) GUARD SAG STEERING GEAR H2518 KENSINGTON DR
STOCKARD JOHN LAB OGLEBAY NORTON R522 N 9TH ST
STOCKEL RONALD COML ARTIST BRADFORD-LA RIVIERE R5984 BIRCHCREST
STOCKENAUER JACK J (JUNE W) COUNTERMN LOWERY-NORTHERN R RD 1 VASSAR MICH
STOCKER BILL TCHR MAC ARTHUR HIGH SCH R MIDLAND MICH

Ed. Lynes & Sons
LEES CARPETS
TILES — INLAIDS
7575 Gratiot Avenue Phones: 793-4948
Saginaw, Michigan 48603 793-4852

NURSERY

CASS RIVER NURSERIES
"DON" RICE
RELIABLE NURSERY STOCK
4244 WILLIAMSON RD. 48601
PLeasant 4-8340
AMERICAN ASSOCIATION OF NURSERYMEN AAN 1875 BEAUTY·VALUE·SERVICE

When You Think of Furs Think of
Ferris Bros
Fine Furs Suits-Coats Dresses Sportswear
TEL. PLeasant 3-3281
420 E. GENESEE AV.

MORLEY BROTHERS PHONE 755-8121

Land Development - Appraising Farms and Commercial - Custom Building
A COMPLETE REAL ESTATE SERVICE
Jim Cochran REAL ESTATE
6400 State, Saginaw, Michigan 48603 Phone 799-0190

Plumbing AND HEATING
WALTER E. FISCHER
PLUMBING & HEATING
•
Hot Water Baseboard Heating
•
962 S. 24th ST.
•
TEL. PLeasant 5-8611

CENTRAL FOUNDRY DIVISION OF GENERAL MOTORS CORP.
37 Florence, West Side, 48605 Tel. 755-0911

KIRBY
VACUUM CENTER OF TRI-CITY
2128 BAY TEL. 799-1141

STOCKER
--EMMA OFC MGR BASTIAN BROS & CO R1213 STATE ST
STOCKFORD CARL J (NORMA) AGT ROOFERS LOCAL 244 H1617 CASS ST
--CHARLES E (CLARA J) MACH OPR SAG STEERING GEAR DIV H1563 HOLMES ST
--DALE (KATHY) H559 RUSTIC ST (C)
--DANL F (MARY K) ASST SLS MGR CHAPMAN'S BEVERAGES H2016 EYMER ST
--DOROTHY H2526 BEECHWOOD AV
--ELMORE W (VIRGINIA F) ROOFER FRIMBERGER H1449 ATWATER ST
--EVA M MRS ELEV OPR SECOND NATL BANK H1507 N MASON ST
--FAYE MRS WAITRESS NAVARRO'S BAR
--HAROLD B (LOIS A) ELECTN CENTRAL FDRY H1900 WABASH ST
--IRENE J MRS FCTY WKR ARROW PAPER PRODUCTS R2966 N MICHIGAN AV
--MAGGIE R640 SHERMAN ST (C)
--MARGT A R1449 ATWATER ST
--RANDY K SLSWN WM C WEICHMANN CO R559 RUSTIC ST (C)
--ROGER R1449 ATWATER ST
STOCKMEYER JOHN E (HELEN S) FIREFIGHTER CITY FIRE DEPT H1614 N CLINTON ST
--PATRICIA STUDT R1614 N CLINTON ST
STOCKTON JOHN (ESTELLE) H1405 MOTT ST APT 5
STOCKWELL BRUCE J (PATRICIA A) SUPVR FRIMBERGER CO H4736 EVA DR
--RICHD G (MARGARET S) SLSMN DOW CHEM H1926 CARMAN DR
STODDARD CLARENCE R435 S WEADOCK AV
--DALLAS L (JUNE E) DRIVER BOWMAN DAIRY H4029 MORRIS ST
--DAVID J STUDT R1819 STATE ST
--DAVID M USA R1103 S HARRISON ST
--DELMAR L (HARRIET T) KILN WKR SAG MALLEABLE IRON H1103 S HARRISON ST
--DIANE STUDT R2212 COLLINGWOOD AV
--ERNEST C (ELIZ A) ENG SAG STEERING GEAR H2312 GREENBUSH PL
--FREDK C (MARY L) APPR PARTS MKR CHEV GREY IRON H1002 N PORTER ST
--JEANNIE CLK SECOND NATL BANK R4029 MORRIS ST

STODDARD
--JUANITA D MRS CLK C P CO R3279 NORTHWEST DR
--JUDY K CLK ST LUKE'S HOSP R4029 MORRIS ST
--LESLIE S RETD H1819 STATE ST
--MORRIS R (DELLA L M) LAB C&O RY H2212 COLLINGWOOD AV
--WALTER W (MINNIE L) H1103 S FAYETTE ST
--WM E SOLICITOR SAG NEWS R1014 S FAYETTE ST
STOECKLE E MARGT MRS TAILOR SEARS H133 S FRANKLIN ST APT 216
--OTTO A RETD H1701 N CAROLINA ST
STOFFEL EDWIN C JWLR 607 S CAROLINA H607 S CAROLINA ST
--PAUL C (MARIE E) MACH OPR SAG STEERING GEAR H2559 BRUNKOW CT
STOKER CHARLES F RETD H3090 LUTHER DR
--EDW J (MARGT J) RETD H2774 WARWICK ST
STOKES A C (MARY L) FDRY WKR CHEV SAG FDRY'S H357 S 10TH ST
--CLARENCE L USAF R1820 N 25TH ST
--HELEN R357 S 10TH ST
--J B EMP CHEV NODULAR IRON R357 S 10TH ST
--JAMES SLSMN AM BLDRS COMN R917 S JEFFERSON AV
--JOHN F (HENRIETTA F) LAB CHEV SAG FDRY'S H126 S 6TH AV
--JOHN F JR MACH OPR SAG STEERING GEAR R1820 N 25TH ST
--JOSEPHINE MRS H125½ S 6TH AV
--LUCY MRS MAID ST MARY'S HOSP H1820 N 25TH ST
--NED (MAGGIE) EMP MALLEABLE IRON H1009 N 8TH ST
--ROBT FCTY WKR SAG STEERING GEAR R722 ATWATER ST
--ROBT L LATHE OPR U S GRAPHITE H1226 S WARREN AV
--ROBT L (VIRGINIA A) (EASTERN WRECKING) H1122 S JEFFERSON AV
--VIRGINIA A MRS PRIV SEC MEANS STAMPING CO R1122 JEFFERSON
STOKLOSA JOHN H2516½ RIVER ST
STOKUS JOHN F (ELEANOR) H1603 VINE ST
--MICHL J RETD H1716 OTTAWA ST
STOLL JAMES A (PAULINE H) SLSMN TUPES OF SAG H1529 BAY ST
--R F (MARY L) PTRN MKR ADVANCE PTRN H2835 REPPUHN DR
STOLSON INGEBORG G TCHR HOUGHTON SCH R4290 LOUISE ST
STOLTE ALBERT J (GRACE A) (STOLTE'S LOCKSMITH) H1822 E GENESEE AV
--BARBARA J NURSE ST LUKE'S HOSP R4107 WEBBER ST
--DANL R (BARBARA J) SHT MTL WKR SAG SHT MTL R4107 WEBBER ST
--JERRY L EMP SAGINAW BEARING R4107 WEBBER ST

The Ohio National Life Insurance Co.
ALFRED S. BRENNAN General Agent for Eastern Michigan
1135 E. GENESEE AV. (48607) TEL. PLeasant 2-3136

MIMEO by MAGGIE
Secretarial
Complete Secretarial Service
Mailing Lists — Answering Service — Notary Public
Margaret J. Eurich
Owner
221 Millard
Millard Bldg.
Tel. 754-0551

STOLZ BETTY J MRS WAITRESS PETE'S GRILL R900 SHERIDAN
--CLARE J (ANN G) AGT STOLZ INS H4633 N MICHELLE ST
--DONALD C (MARIAN) PLANNER RAYMOND MILLS (MIDLAND MICH) H4857 HEPBURN RD
--ERWIN H (CLARA P) RETD H537 S 10TH ST
--EVELYN M MRS SLSWN LEATH & CO H3227 PRESCOTT AV
--FRED J (FREDIA M) RETD H2119 AVON ST
--GEO E (LORETTA H) AGT STOLZ INS AGCY H3307 ROBERTS ST
--GEO S (RUTH M) (STOLZ INSURANCE AGCY) H4645 N GREGORY ST
STOLZ INS AGCY (GEO S STOLZ) 1822 E GENESEE AV
STOLZ JACK E (DONNA M) SLSMN MORLEY BROS H971 HOMEDALE ST (C)
--JAMES R (BETTY J) BLAST OPR CHEV SAG FDRY H900 SHERIDAN AV
--MARIAN MRS TCHR POTTER SCH R4857 HEPBURN RD
--MARIE H505 MILLARD ST APT 203
--TERRI L STUDT R4645 N GREGORY ST
STOMMEL GREGORY W (LEOTA J) ELECTN HELFRECHT MACH H1531 VERMONT ST
STONE AGNES INVENTORY CONTROL WKR HARVEY-FRANCKE FORD R BRIDGEPORT MICH
--B J EMP THE VAN HEUSEN CO H4444 STATE ST APT 220
--BARBARA A STUDT R1901 HARRIS ST
--BEVERLY J STUDT R1901 HARRIS ST
--BRIGG DRIVER D P BROWN PF SAG R17770 GRATIOT RD
--HERBERT N (JEAN A) SLS ENG GOULDING MFG H2818 MORGAN ST
--JACK RETD R935 S 25TH ST
--JAMES D (JUDITH A) SAND MIXER SAG FOUNDRIES CO H2602 HADLEY ST
--KENNARD C (VIRGINIA L) EMP SEVEN-UP BTLG H207½ N HAMILTON ST
--LA VERNE MRS CHKR MILES FOOD MKT R355 LUTZKE RD
--LARRY L (NANCY) LAB US GRAPHITE H833 TULANE ST (C)
--LARRY W STUDT R2620 OAKWOOD AV
--MARCELLA K ASST DIETN ST LUKE'S HOSP R MIDLAND MICH
--MOLLIE MRS TCHR HEAVENRICH SCH R BAY CITY MICH
--RAYMOND W (HELEN M) FCTY WKR SAG STEERING GEAR H2620 OAKWOOD AV
--RICHD F (JUDITH E) MACH EATON YALE & TOWNE H1914 HARRIS ST
--ROBERT R (BETTY M) PRODUCTION CONTROL MN SAG STEERING GEAR H3452 MACKINAW ST
STONE SCHOOL BERNICE ARNOLD PRIN 910 STATE ST
STONE STEPH T (EVAH D) MACH OPR EATON YALE & TOWNE H1901 HARRIS

FERGUSON INSURANCE AGENCY
GENERAL INSURANCE
925 N. MICHIGAN AV.
PHONE PLeasant 3-5471

STONE
--STEPHEN JR (MARY T) (DOUBLE S CONSTRUCTION CO) H641 S 31ST ST
--VIRGINIA PLANT WKR SHAY WATER & BEVERAGE R200 N HAMILTON
--WM L (MARY A) MACH OPR EATON MFG H1117 RANDOLPH ST
--WILLIE C (GERTRUDE) CRANE OPR CHEV GREY IRON H319 N 6TH AV
STONEBURNER JACK D (SHIRLEY J) DRIVER GREAT LAKES EXP H2211 LEDYARD ST
--REX L (DOROTHY M) DISP GREAT LAKES EXPRESS H1910 HAZELWOOD AV
STONER CARL DRIVER RAYMOND PRODUCTS R FLINT MICH
--GERALDINE MRS TCHR MAC ARTHUR HIGH SCH R4891 BASSWOOD DR
--HAZEL SUPVR BD OF EDUC R4850 SWARTHOUT DR
--JAMES (GERALDINE M) TCHR MAC ARTHUR HIGH CH H4891 BASSWOOD DR
--JAY G (STONER CANDY CO) (REESE MICH) H1320 EMILY ST
--L R H910 THOMPSON ST APT 4
--LLOYD E (ARLENE M) JAN BAKER PERKINS H2601 ELMWOOD AV
--WM E (HAZEL B) DEAN CENTRAL JR HIGH SCH H4850 SWARTHOUT ST
STONEROCK VERNON (MARY A) UTILITYMN SAG SHEET METAL PARTS R R D 1 WHEELER MICH
--WILLIS (SHIRLEY) PRS OPR SAG SHEET METAL PARTS R R D 1 WHEELER MICH
STONEWALL DENNIE H1502½ GAGE ST
STONEY SHIRLEY J MRS OFC SEC POLASKY MEISEL & NOVAK H1722 DELAWARE ST
STOPPENHAGEN ARNOLD C (MARGT M) PRIN BETHLEHAM LUTHERAN SCH H1100 WEISS ST
--MARY E STUDT R1100 WEISS ST
STORCH ALF W (MARCELLA R) REPR CHEV GREY IRON H4016 KENDRICK

GLYNN J. McARN
Real Estate
2415 Janes
Tel PLeasant 4-5164

DRAPER CHEVROLET CO.
TRUCKS
1311 N. Niagara
753-1461
Saginaw, Michigan
CARS
1450 N. Michigan Ave.
755-8161

Howard Gremel Insurance Agency
FIRE
AUTO
ACCIDENT
HOSPITALIZATION
A Plan For Every Need
2720 Midland Rd.
SWift 2-3642

SAGINAW DODGE Inc.
Authorized DODGE Automobiles and TRUCKS
SALES and SERVICE • PARTS — Wholesale-Retail
Telephone 752-8168
2063 N. Niagara, Between Genesee and Davenport

CHARLES COOK
MULTIPLE LISTING SERVICE
List With Us For Action
TEL. 799-1200
2719 State St. Saginaw, Mich. 48602
Realtor — Residential — Commercial — Industrial — All Types — Farm
REALTORS — National Association of Real Estate Boards

Frank's Nursery Sales, Inc.
OPEN DAILY AND SUNDAY 9 TO 9
FREE PARKING
5580 STATE TEL. 799-2730

GENERAL MOTORS CORP.
(CENTRAL FOUNDRY DIVISION —
SAGINAW MALLEABLE IRON PLANT)
37 Florence, West Side, 48605 Tel. 755-0911

Lee's Restaurant and Grocery
1505 WADSWORTH TEL. 755-9189

STORCH
--EMMA M (WID AUG E) H4440 MACKINAW ST
--RICHD L (DELORISE J) MACH OPR SAG STEERING GEAR H1818 MAINE ST
--THOS EMP SAG TOWNSHIP R4016 KENDRICK ST
STORCK CHARLES R1003 W GENESEE AV
--ELSIE MRS PBX OPR CITY POLICE DEPT R1003 W GENESEE
--NORMA J MRS STEN CITY POLICE DEPT R815 CRONK ST
--RICHD EMP EATON YALE & TOWNE R1003 W GENESEE AV
--WALTER P (ELSIE C) MAIL HNDLR PO H1003 W GENESEE AV
STOREY ALF C (MARJORIE V) BUYER WM C WEICHMANN CO H1526 OWEN ST
--ALF J STUDT R1526 OWEN ST
--JAMES M SLSMN WM C WIECHMANN R1526 OWEN ST
--JOHN K STUDT R1526 OWEN ST
--JOHN L (ANN L) FDRY WKR CHEV SAG FDRY'S H2640 NARLOCH ST
--LLOYD J (GERALDINE) CASE WKR COUNTY WELFARE DEPT H810 STATE ST
--S ROBT (BETTY L) DRIVER FRITO-LAY H908 CONGRESS AV
--THOS P USA R1526 OWEN ST
STORK ALF H (DOROTHY A) MACH OPR BRETTRAGER MFG H641 ALICE ST

STORK ENGINEERING CO, Frederick J Stingel Sr Pres-Treas, Frederick J Stingel Jr V-Pres, Ruth S Stingel Sec Ralph E Stingel Genl Mgr, Tape Machining, General Job Machining Fixtures, Jigs, Tools, Time And Material Or Quotations On Request 1156 N Niagara St, Tel 752-7103

STORK ESTHER A (WID BERNARD) H1006½ BURT ST
--WALTER RETD H3998 CHURCH ST (C)
STORM FRANK W (YVONNE P) PLMB CARL J GOHM & SONS PLMB & HTG H2923 WYNES ST
--JOAN MRS BMO SECOND NATL BANK R3295 BURLINGTON DR
--OLG NURSE VISITING NURSE ASSN R FREELAND MICH
--YVONNE P MRS TCHR BAILLIE SCHOOL R2923 WYNES
STORMONT CHRISTINE M MRS H121 GRATIOT CT
STORMS ESTHER MRS TCHR PLAINFIELD PROSSER SCH R BAY CITY MICH

STORMS
--JOAN MRS TCHR PLAINFIELD PROSSER SCH R KAWKAWLIN MICH
--NANCY MRS H426½ KETCHAM ST
STORRS GEO J (JACQUELINE R) INSTALLER TEL CO H3045 WEISS ST
STORY KATHLEEN BKPR RICHMAN BROS
STOTLER LEE B (DOROTHY M) RTD H2307 MONTGOMERY ST
STOUMBOS GUS Z (VASA) (SAVOY BAR & GRILL) H610 EMERSON ST
STOUT BERNARD L H109½ S WEADOCK AV
--GERALD (SANDRA) LAB H1608 S HAMILTON ST
STOVALL ROSIE L MRS AIDE HERITAGE NURSING HOME H1907 SYRACUSE ST
--WILLIE FDRY WKR CHEV SAG FDRY'S H1418½ LAPEER AV
STOVER ANN H NURSE ST LUKE'S HOSP R3716 E TATHAM ST
--ED JR (BESSIE M) LAB SAG MALLEABLE IRON H128 S 12TH ST
STOWE GERALD (LINDA) CREDIT-MGR SHERWIN-WILLIAMS CO R ZILWAUKEE MICH
--HUGH W (HELEN W) RETD H2706 JANES AV
STRABLE SEE ALSO STRABEL STROBEL AND STROEBEL
--ANGELINE E (WID WM) OFC SEC UNITED WHOLESALERS INC H3375 CHURCH ST (C)
--LAWRENCE L (ELLA A) (STRABLE LBR CO) H1442 CEDAR ST
STRACHAN ALEX O (JOYCE A) DRIVER ASSOC TRUCK LINES H435 LINTON ST
--BEATRICE E (WID STANLEY G) H2206 BENJAMIN ST
--GEO (CLARABELLE) SLSMN A H WEBSTER CO
--LEE A OFC SEC SECOND NATL BANK R1812 MACKINAW ST
STRADER RICHD A (VERONEZE) TCHR CHIPPEWA SCH H1622 AVON ST
STRADINGER MARIE R MRS PROOF OPR VALLEY NATL BK R BAY CITY MICH
STRAEBEL SEE ALSO STRABLE STROBEL AND STROEBEL
--DOLORES NURSE ST MARY'S HOSP R603 N BOND ST
--GERTRUDE M BKPR ST FRANCIS HOME H4617 COLONIAL DR
--HERBERT L JR (DELORES) STAFF MGR MONUMENTAL LIFE INS H603 N BOND ST
--JOHN R (SUZANNE M) SLSMN AM GREETING H1802 BARNARD ST
STRAIGHT MICHL (PAMELA) RECEIVER LOWERY-NORTHERN R1516 S PARK ST
STRAIT FLOYD D (MARY M) RETD H4158 JOSLIN ST
--HOMER E (CLEO M) SLSMN F J HANSON H1901 HANDLEY ST
--W K H4444 STATE ST APT 311
STRAITY SUSAN H544½ S WEADOCK AV
STRAND BARBECUE (JOHN F COENIS) RESTR 2627 STATE ST

SPENCE BROTHERS
General Contractors
Since 1893
417 McCoskry Street Phone PLeasant 5-6508

Montgomery Ward & Co.
Saginaw's Complete Department Store
115 W. Genesee Av. Tel. 752-1121

STRAND KATHLEEN LABY WKR ST LUKE'S HOSP R LINWOOD MICH
STRASBURG KENNETH (EVA) SHOP WKR BLIND INSTITUTION H1610 HANCHETT ST
STRASSBURG GEO R (ARLENE) (GEORGE REAL EST) H4805 BROCKWAY ST
STRATMAN HENRY R (ARLENE M) ASST EXEC BOY SCOUTS OF AM H3295 BERTHA DR
--ROBT L STUDT R3295 BERTHA DR
STRATTARD CHARLES G (DORIS K) EDITORIAL WRITER SAGINAW NEWS R4100 DICKENSON DR
STRATY S CLK ONE HR MARTINIZING CLNRS R544 S WEADOCK
STRATZ ROBERT L (SALLY A) WELDER BAKER-PERKINS H270 SELDON ST (C)
STRAUB ELIZ C (WID HENRY) H1632 BAY ST
--HERMAN J (MARY B) SLSMN STAN DUDEWICZ REAL EST H2127 COOPER AV
--MILDRED A (WID JEROME) CLK MICH NATL BANK R213 WHEELER ST
STRAUCH ERNEST F (LORRAINE M) MECH MOTOR WHEEL & AXLE SERV H1518 DELAWARE ST
STRAUGHTER MOSES (VICTORIA) CRANE OPR SAG FOUNDRIES H3226 RUSSELL ST
STRAUMANIS AIJA MRS TCHR SAG HIGH SCHOOL R BAY CITY MICH
STRAUSBERG DONALD R (ROSE M) H1618 STANLEY ST
STRAUTNIEKS EDGAR S (IRMA) H2947 BURLINGTON DR
STRAW GEO V-PRES SOC DANCE CLUB R7541 HILLSHIRE
--MERVIN D (BETTY A) LIEUT CITY FIRE DEPT H2606 BLACKMORE ST
--WANDA H MRS CLK SUPER FOOD SERVS R MILLINGTON MICH
STRAWN KATHRYN J SLSWN WM C WIECHMANN R933 S WASHN AV
STREB CHESTER M (HAZEL M) RETD H4942 FONTAINE BLVD APT 6
--HELEN (WID WALTER) RETD H2333 N BOND ST
STRECKER MADELINE (SHIP'S LIGHTS ANTIQUES SHOP) R309 N FAYETTE
--MARGARETTE M MRS (MARGE'S BEAUTY SALON) R1721 KENDRICK
--MARY E (WID JACOB) H711 WHEELER ST
--MOLLIE OFC SEC R711 WHEELER ST
--NORMAN (MARGT M) FORMN ARROW PAPER PROD H1721 KENDRICK ST
--RAYMOND (MADELINE) (SHIP LIGHTS ANTIQUES SHOP) H309 N FAYETTE ST
--ROMA (WID FRED) RETD R1721 KENDRICK ST
--VICKIE L STUDT R1721 KENDRICK ST
STREET CAROL NURSE VA HOSP R21 REDWOOD DR
--CLARENCE R914 LAPEER AV

LA CROSS GLASS, Inc.
GLASS AND GLAZING CONTRACTORS
409 N. Hamilton 755-7707

STREET
--DONNA MRS LEGAL SEC BRAUN KENDRICK FINKBEINER SCHAFER & MURPHY R520 HAYDEN ST
--DORA CLK ROBERTSON'S INC R1361 DOVER PL
--FRANCIS J (EMMA V) RETD H835 EMERSON ST
--HAROLD (DONNA) SLSMN SANFORD-GLICK BEAUTY SUP R520 HAYDEN ST
--KATH MRS BR MGR ROBERTSON'S R1361 DOVER PL
--RICHD L POLICEMN CITY POLICE DEPT H2721 CARROLLTON ST
--VIRGINIA MRS EMP SUNSHINE BISCUIT H131 S 15TH ST
STREETER DICK A MECH REO-MACK SLS & SERV R CHESANING MICH
--JAMES CLK C & O RY R MIDLAND MICH
--KENNETH G (MARGT A) MECH KEN'S LEONARD SERV H622½ LYON ST
--NANCY MRS ASST MGR LEATH & CO R4145 HILAND
--PAUL (DIANE) SERVMN NATL CASH REGISTER R FRANKENMUTH MICH
--RONALD C (ROSALIE) ASST SUPVR EQUITABLE LIFE INS H620½ LYON
STREETS ARTH JR (DIANNE D) MACH OPR CHEV SAG FDRYS H4845 GRATIOT RD
--JAMES W (MARILYN A) JOB STR SAG STEERING GEAR H2410 LINDA ST
STREFLING EDW A (ELIZ E) SUPVR ELEC AUTO LITE H703½ MACKINAW ST
STREHL LUCILLE MRS BKPR WANIGAS FED CREDIT UNION R2440 WEIGLE RD
--RAY R (ROSEMARIE) (RAY & RIC'S PURE OIL) R4908 HESS AV
--RICHD W (DOROTHY) (RAY & RIC'S PURE OIL) R4908 HESS AV
STREITER CLARA SMSTRS COSENDAI CLNS

POTTER STREET BILLIARDS
RECREATION CENTER
524 Potter St. PLeasant 5-9684

J. GEO. FISCHER & SONS INC.
WHOLESALE DISTRIBUTORS
ELECTRICAL SUPPLIES — WHOLESALE
See Page 25 Buyers' Guide
2115 Rust Av., East Side Telephone 752-4181

HARRIS and FISCHER IRON WORKS INC.
Structural Steel
Ornamental Iron
Fabricating and Erecting
1105 S. Water St.
Tel. PLeasant 2-5129

Saginaw PAINT MFG. CO.
MANUFACTURERS - WHOLESALE - RETAIL
Buy At Our Factory and Save
Architectural Industrial Maintenance
Call PLeasant 5-4491
344 W. GENESEE AV.

FURSTENBERG-BRAUN
SAGINAW'S BUILDING MATERIAL CENTER
LUMBER, BUILDING MATERIAL, HOME REMODELING
1764 S. Jefferson Av. "SINCE 1893" PLeasant 2-5101

HANSON COLLECTIONS
RETAIL, COMMERCIAL, PROFESSIONAL
We Buy Accounts
330 S. Washington Av., Hanson Bldg. Tel. 754-6531

INTERNATIONAL UNION UNITED AUTOMOBILE AEROSPACE AND AGRICULTURAL WORKERS OF AMERICA REGION 1-D (UAW-AFL-CIO)
Tel. 753-2475
1601 N. 6th Ave. P. O. Box 569 Saginaw, Mich.

LEROY'S JEWELERS
Famous For Diamonds
TEL. 754-3051
UNIT 32 FORT SAGINAW MALL

STREL JACOB (JOSEPHINE) RETD H2421 WITTERS ST
STRELOW ETHEL C MRS OFC WKR WARDS H3438 HAROLD ST
STRENG JAMES R (RUTH M) DEPT SUPVR LUFKIN RULE H1843 KENDRICK ST
--MARILYN E ORAL OPR CREDIT BUREAU R CHESANING MICH
STRESSMAN OLIVE E NURSES AIDE ST MARY'S HOSP R732 OWEN ST
STREUSSNIG LINDA CLK COURT CENTER BAKERY R1706 NEWBERRY ST
--RAYMOND (ANNA F) (COURT CENTER BAKERY) R1706 NEWBERRY ST
STRIBLING ELSIE MRS (WID LAVA) R1918 GALLAGHER ST
STRICKER CAROL OFC SEC SAG BAY DIST OF METH CH R2860 LIBERTY RD
--FREDK JR (LYDIA) ASMBLR A T FERRELL & CO H1906 VERMONT ST
STRICKER GUS E SALES & ENGINEERING (GUS E STRICKER) 2856 REPPUHN DR
STRICKER GUS F (AGNES M) (GUS E STRICKER SLS & ENGINEERING) H2856 REPPUHN DR
--H B (SHERRY L) SLSMN GARBER PONTIAC H2523 CECELIA ST
--JACOB (HILDA) SUPVR SAG MALLEABLE IRON H1553 VERMONT ST
--JAMES D (BETTY) AGT PRUDENTIAL INS R4474 BAY ST
--JOHN E TCHR ARTH HILL HIGH SCH R1553 VERMONT ST
--KAREN J STUDT R2856 REPPUHN DR
--LINDA STUDT R1906 VERMONT ST
--MARTHA L OFC WKR SAG STEERING GEAR R1906 VERMONT ST
--ROBT F (NANCY L) PLANT PROTECTION CHEV SAG FDRY'S H2539 BENJAMIN ST
--RONALD STUDT R2856 REPPUHN DR
--THOS J COACH ARTHUR HILL R4942 FONTAINE BLVD APT 12
--THOS J (MARLENE J) LATHE OPR H1932 ALLEGAN ST
STRICKLAND FRED D ATNDT SAG OIL R SHIELDS MICH
--HORACE (LAURIE) LAB HURON PORTLAND CEMENT H1327 JOHNSON ST
--HOWARD A (MARY) H1517 QUEEN ST
--J H MRS RETD H4690 COLONIAL DR APT 8
--LESTER (BEATRICE W) RELIEF MN CHEV SAG FDRY'S H1536 DILLON ST

STRICKLAND
--MATTIE STUDT R1327 JOHNSON ST
--SCEARVEN CHIPPER CHEV SAG FDRYS H526 N WARREN AV APT 1
--WYATT CRANE OPR CHEV GREY IRON H647 S 15TH ST
--WYATT JR STUDT R647 S 15TH ST
STRICKLEN HERMAN CONSULTANT STATE HWY DEPT R CLARKSTON MICH
STRICKLIN GEO D (BETTY J) BLOCK CUBER R K BLOCK & SUP H2504 FORDNEY AV
--JOE M W STUDT R2504 FORDNEY AV
STRIETER ARMANDA (WID THEO C) RETD H3236 RUST AV
--ARNOLD C (MARY E) INSP CHEV SAG FDRYS H3310 MYSYLVIA ST
--GARY H (TERRI A) TCHR ARTHUR HILL HIGH SCH H3418 BINSCARTH AV
--HOWARD C (MAVIS F) BMO CENTRAL FDRY DIV H2023 HARRY ST
--LELAND J (NANCY) PRESS OPR CHEV TRANS H4145 HILAND ST
--MARY STUDT R1418½ N CHARLES ST
--MAVIS F MRS OFC SEC YEO & YEO R2023 HARRY ST
--PATRICIA R2023 HARRY ST
--SANDRA S STUDT R2023 HARRY ST
STRIMBECK ALLEN L (MARTHA C) SLSMN MARTIN SENOUR CO H1904 VERNON ST
STRINGER ANNIE MRS H504½ POTTER ST
--BERTHA I EMP ST LUKE'S HOSP R2021 PHELON ST
--CARL (JOSIE) MACH OPR SAG STEERING GEAR H838 S 12TH ST
--CATH M HSEKPR ST LUKE'S HOSP R926 SIMONEAU
--GEO (IRENE) CONSTN WKR SPENCE BROS H2021 PHELON ST
--IRENE N SANDER SAG FURN H3317 EAST ST
--JOHN R SHT MTL WKR WEILAND CONSTN R3317 EAST ST
--KATHLEEN JANITRESS ST LUKE'S HOSP R926 SIMONEAU ST
--KENNETH (KATHLEEN) DRIVER H926 SIMONEAU ST
STRINGER RICHARD J (Janet I), Asst V-Pres Trust Dept Michigan National Bank, 501 Lapeer Av At Jefferson Av (48607), Tel 753-4461, H1828 Kollen St, Tel 793-3245
STROBA GEO F (DENA M) SLS ENG S OBERMAYER CO H614 SHATTUCK RD (C TWP)
STROBEL SEE ALSO STRABLE STRAEBEL AND STROEBEL
--ALF J (ALICE M) GRINDER SAG PRODUCTS R BIRCH RUN MICH
--ALICE MRS DIETARY WKR ST MARY'S HOSP R FOSTER MICH
STROBEL APTS 916 S MICHIGAN AV
STROBEL CHARLES A (ROSE M) MACH OPR EATON MFG H1104 GREENWICH ST

TEAMSTERS, CHAUFFEURS, WAREHOUSEMEN & HELPERS
LOCAL UNION NO. 486
1245 E. Genesee Ave. Tel. PLeasant 5-0516

Rodarte BUILDERS, INC.
HOME BUILDERS
F.H.A. - GI and CONVENTIONAL MORTGAGES LOW DOWN PAYMENTS
3014 PERKINS (48601) TEL. 754-1486

STROBEL
--CLARENCE GLAZIER BUSHEY BROS PLATE GLASS R E GENESEE AV
--EDWIN E (SHIRLEY D) DRIVER SAG MALLEABLE H3326 WESTBROOK ST
--ELIZ (WID LOUIS J) H1621 MACKINAW ST
--FRED BULLDOZER OPR ROHDE BROS EXCAVATING R FRANKENMUTH MICH
--GLADA OFC WKR GAERTNER'S GREENHOUSES & FLOWER SHOP
--H CARL (JUDITH) CHEM NODULAR IRON H822 N WEBSTER ST
--HENRY A (ALICE) RETD H803 VAN BUREN ST
--MARCELLA MRS OFC WKR OSTEOPATHIC HOSP H4542 WEBBER ST
--MARIE (WID EMIL) RETD H507 S PARK AV
--MARIE MRS TCHR WESTDALE SCH R1346 GLENDALE
--MARIE A (WID WALTER W) RETD H2340 WILLARD ST
--RALPH (LINDA) H23231 S WASHINGTON AV
--SANDORD (GLADA) OFC MGR GREAT LAKES EXPRESS
--SUSAN STUDT R26 E CORRAL DR
--WALLACE C (JOSEPHINE G) PRES-TREAS CENTRAL WAREHOUSE CO H26 E CORRAL DR
--WM F (BILL'S DOWNTOWN PARKING LOT) H704½ E GENESEE AV APT 3
--WM L H916 S MICHIGAN AV APT 1
STRODE EDW (PHEEN H) ATNDT REUBEN B BAUM BAY SERV H3386 WADSWORTH AV
--PHEEN H PRSR ROBERTSON'S INC R3386 WADSWORTH
STRODES CHARLES (GLORIA) TCHR CENTRAL JR HIGH SCH H1422 ANNESLEY ST
STROEBEL SEE ALSO STRABLE STRAEBEL AND STROBEL
--ARTH S (GERALDINE G) H1623 HOLMES ST
--DONALD J (SUE J) JOB STR SAG STEERING GEAR DIV H1611 HOLMES ST
--HERBERT L RETD H1039 THURMAN ST
--HERMAN (LOUISE) RETD R1517 BAY ST
--KAY H605 COURT ST APT 18
--OLGA MRS TCHR HOUGHTON SCHOOL R5840 SWAN CREEK RD
--RALPH W (CLARA B) SEC TREAS HOLY CROSS LUTHERAN CEMETERY H117 STORCH ST
--RICHD (LAURA) TWP CLK SAG TWP R5157 CLARA DR
--ROBT J (LETICIA J) LWYR 602 CASS ST H1743 AVALON AV
--RONALD (MARY A) MACH SAG STEERING GEAR H4408 RANDOLPH ST
--TEAL (WID CLARENCE L) H2116 MC EWAN ST
--WAYNE H BSMT 1213 N MICHIGAN AV
STROHPAUL RUSSELL H (BETTY L) PAINT FILLER SAGINAW PAINT H204 N 24TH ST
STROHSCHEIN MARTENA STUDT R2313 GREENBUSH PL
--WM C JR (GRACE L) SPL AGT AREA REDEVELOPMENT SERV (MT PLEASANT MICH) H2313 GREENBUSH PL

LAKE HURON CREDIT UNION
Save With Us
Life Insurance On Your Savings
509 N. HAMILTON 755-2403

STROIK ANTHONY D (FRANCES) MACH CENTRAL PATTERN & MACH R BIRCH RUN MICH
--CAROL A MRS RECPT H&R BLOCK R2856 GEMINI
--FRANK BURNER SAGINAW FOUNDRIES R7740 GRATIOT RD
--HELEN F MRS H524 GALLAGHER ST
--JAMES A (CAROL A) EMP SHERMAN-WEISSMAN CONSTN H2856 GEMINI ST
--WM (JOAN) EMP BUICK (FLINT) H2848 GEMINI ST
STROM WARREN R (JANE A) CHEM DOW CHEM H2602 ARVIN ST
STRONG APARTMENTS 1516 STATE ST
STRONG ARCHER LAB CHEV SAG FDRY H REAR 2929 S WASHINGTON AV
--BLANCH MRS H REAR 703 N JEFFERSON AV
--CLAYMON (LILLIE) MACH OPR CHEV GREY IRON H130 S 16TH ST
--DALE F SLSWN THE CARMAN CO R774 FOXBORO RD
--DOCK (BETTY) H1216 N 3D AV
--FLOYD ENTERTAINER R1216 N 3D AV
--FLOYD LAB CHEV SAG FDRY H1127 N 4TH AV
--GERALD L (BARBARA A) DRIVER PARKER DAIRY H608 HOLDEN ST
--LILLIAN SLSWN STEWART FABRICS R415 S 12TH ST
--LOVELY (EARNESTINE) CUSTDN DELTA COLLEGE H1103 N 14TH ST
--MARJORIE (WID ERNEST O) NURSES AIDE SAG GENL HOSP H3334 FULTON ST
--MARY L INSTR SAG BEAUTY COLLEGE R MERRILL MICH
--RAYMOND (LILLIAN L) CLNMN CHEV SAG FDRYS H845 S 17TH ST
--RICHD (DORA) EMP SAG MALLEABLE IRON H419 S 13TH ST
--VELMA (WID RAYMOND) EMP SEARS H2734 STATE ST
--WM E (OPAL E) (STRONG APARTMENTS) H200 SUPERIOR ST
--WILLIE (BESSIE P) FDRY WKR CHEV SAG FOUNDRIES H314 S 15TH ST
--WILLIE J HLPR SAGINAW FURN R1412½ N 9TH ST
--ZOLA MRS H612 CATHAY ST
STRONGRICH BEVERLY J CLK ST MARY'S HOSP R1614 S HARRISON ST

ALBERT T. REINBOLD
REALTOR
Tel. 755-0968
2027 N. Bond at State

IVAN FOERSTER
GENERAL CONTRACTOR — BUILDER
Residential — Commercial
HOMES — REMODELING — SWIMMING POOLS
Designing — Free Estimates
314 N. Hamilton Tel. 792-9649

J & B CAR WASH
HAND CAR WASH
Waxing • Cleanest Wash In Town • Engine Cleaning
709 N. JEFFERSON 755-9828

R. C. HENDRICK & SON INC.
BUILDERS Established 1876 CONTRACTORS
427 ATWATER Main Office — Yard — Warehouses PHONE PLeasant 5-8116

BENJAMIN J. MARXER
Realtor
Appraiser
Expert Sales Staff
755-7763
519½ Lapeer Ave.
NATIONAL ASSOCIATION OF REAL ESTATE BOARDS REALTORS ARE ACTIVE MEMBERS OF CONSTITUENT BOARDS

THE MANUFACTURERS LIFE INSURANCE CO.
COMPLETE GROUP LIFE AND PENSION SERVICE
4855 STATE TEL. 793-0080

Maddy Music Co.
Exclusive Dealer For:
BALDWIN PIANOS and ORGANS
In Midland
127 McDonald
Tel. 631-6630
In Saginaw
4940 Gratiot
Tel. 793-4521

STRONGRICH
--BONNIE G PROOF OPR SAG VALLEY NATL BK R1614 S HARRISON ST
--PETER (FERN M) TOOL GRINDER EATON YALE & TOWNE H1614 S HARRISON ST
STROTHER CLIFTON (DIANE) H1202 N 12TH ST
--DEARL C JR R1704 SYRACUSE ST
--DEARL C (HENRIETTA L) MTCEMN HOYT PUB LIBRARY H1704 SYRACUSE ST
--GUY STUDT R1704 SYRACUSE ST
--HAROLD L (HATTIE L) HEAD CUSTDN SOUTH SCHOOL PUB LIBRARY H2034 CHERRY ST
--HATTIE L MRS JANITRESS HEAVENRICH SCH R2034 CHERRY ST
STROUD CAWL M (FLOSSIE) RAMBLER CHEV SAG FOUNDRIES H444 S 21ST ST
--FLOSSIE MRS TCHR HOUGHTON SCHOOL R444 S 21ST
--JOAN WAITRESS LA CASITA CAFE R211 N 6TH AV
--SHARON C CLK EQUIT LIFE ASSUR SOC R9550 JANES RD
STROUGHTER CLARENCE (FANNIE M) H634½ N FRANKLIN ST
STROUSE HEATING SERVICE (HOMER E STROUSE) FURNACES 1715 N CHARLES ST
STROUSE HOMER E (DOROTHY E) (STROUSE HEATING SERVICE) H1715 N CHARLES ST
--JAMES W (JEAN H) ENG BAKER PERKINS H321 HUNTER ST
--RUTH STUDT H2414½ MACKINAW ST
STRUBLE HARLEY A (MAIZIE M) RETD H1902 SCHAEFER ST
--MAIZIE M MRS (VALLEY METAL WEATHER STRIP CO) R1902 SCHAEFER ST
STRUDGEON ASA E (GRACE) HEAT TREAT OPR EATON YALE & TOWNE H519 S 17TH ST
--DOROTHY AIDE HOYT NURSING HOME R3227 PARKWOOD
--RAY C (JANET L) MLDR EATON YALE & TOWNE H3257 PARKWOOD AV
STRUNK HENRY J (DORIS M) DRFTSMN COMBUSTION ENG H3224 RUCKLE ST
--JACOB L (ESTILLE) YD FORMN FURSTENBERG-BRAUN LBR R9225 FROST RD RD 6
--SAML T JR (MILDRED) GENL OFC WKR FURSTENBERG-BRAUN LBR H4600 COLONIAL DR APT 4
STRUNZ JOSEPH P (VIRGINA D) MACH AM HOIST HERRICK H2044 REINHART ST
STRUTHERS ANDREW C (IRMA E) RETD H145 GRAHAM ST
--DAVID C (THELMA E) DIR OF MFG LUFKIN RULE H1911 VAN BUREN ST

STRUTHERS
--ISABEL A TCHR ARTHUR HILL HIGH SCH H1212 HOUGHTON AV
--LORNA TCHR PLAINFIELD PROSSER SCH R2119 MACKINAW

STRUTZ EDWIN E
SECRETARY-TREASURER
GENERAL MANAGER
SAGINAW SERVICE BUREAU
107 HAYDEN ST
TELEPHONE PLEASANT 2-4174
H4734 COLONIAL DR
TELEPHONE 793-9364

--KATE B (WID JULIUS) H1900 ADAMS BLVD
STRUWE HARRY H (ALMA) LOCKSMITH 418 N HARRISON ST H418 N HARRISON ST
STRYZINSKI ERNEST H1122½ WISNER ST
STRZYINSKI ERNEST E (BEULAH) CHECK OUT MN DRAPER CHEVROLET R BURT MICH
STRZYNSKI ANNE M OFC WKR R2401 VAN ETTEN ST
--EDW M (FRANCES V) WLDR SAG PRODUCTS H2321 ELIZABETH ST
--JOHN J STUDT R2401 VAN ETTEN ST
--MITCHELL J (ANN E) TOOL GRINDER EATON MFG H2401 VAN ETTEN ST
--SYLVESTER J FCTY WKR EATON MFG H511 HESS AV
STUART SEE ALSO STEWARD AND STEWART
--BERENICE M SLSWN WM C WIECHMANN R2322 S HAMILTON
--CHARLES M REV (JUDY) PASTOR ST JOHN'S EPISCOPAL CH H119 N MICHIGAN AV
--CLIFFORD W (LORRAINE G) PRES FIRST CHOICE PUBLISHING CO H1585 SIOUX PL
--DAVID H (PAT N) ESTIMATOR JOHN E GREEN CONTR H1902 BRENNER ST
--DAVID H EMP GREEN PLMB & HTG R1219 CEDAR ST
--DONALD (SALLY) SLSMN REO MACK SLS & SERV R4384 TIFFTON DR
--DONALD G (MARIE C) MGR ST VINCENT DE PAUL STORE R6225 TRINKLEIN RD
--ERMA L (WID NORMAN M) EXEC SEC SAG CO CHAPTER NATL FNDTN INFANTILE PARALYSIS R1411 EMILY ST
--FRED D (JOY A) FCTY WKR US GRAPHITE H4775 STRATHMOOR ST
--GERALD D (BARBARA A) (JERRY'S BARBER SHOP) H4 ROSELAWN CT
--JAMES M (JEAN M) TIME STUDY MN CHEV GREY IRON H911 W GENESEE AV
--JOHN E (PHYLLIS J) TIME CHKR EATON YALE & TOWNE H729 MALZAHN ST
--JOYCE L STUDT R1466 WILSON AV
--LAWRENCE E (LILIA E) PURCH AGT WALLACE & MORLEY H1466 WILSON AV
--LEAMAN W (BERNETTA M) PTRNMKR CLIO FOUNDRY H2508 N MASON ST
--MARIE C ASST MGR ST VINCENT DEPAUL STORE R6225 TRINKLEIN ST
--PATRICIA MRS RECPT PARKER ADV R1902 BRENNER

Brady, Schirmer & Company
AGENTS
THE HARTFORD INSURANCE GROUP
1000 Second National Bank Bldg. Phone 755-8105

STUART
--ROBT JR STUDT R2322 S HAMILTON ST
--ROBT A (BERENICE) MACH SAG STEERING GEAR H2322 S HAMILTON ST
--ROBT G (CLARA) ENG C&O RY H533 RUSTIC ST (C)
--ROSEMARY MRS CLK ST VINCENT DEPAUL STORE R BRIDGEPORT MICH
--WALTER R (IRENE A) (WALLIE'S BARBER SHOP) R3260 TOWERLINE RD
--WM C MACH OPR SAG STEERING GEAR H1423 VERMONT ST
--WM T (DORIS M) MACH OPR US GRAPHITE H631 TULANE ST (C)
STUBER ALICE M (WID FRANK W) TCHR JONES SCH H928 N BOND ST
--WILLARD (CAROLON J) ASST MGR ARLAN'S DEPT H2604½ DEINDORFER ST
STUBS JESSIE R324½ N WEADOCK AV
STUCKEY JAMES A (ONA D) LAB CHEV SAG FDRYS H3643 N MONROE ST (C)
--WILLARD M (VERA M) PHYS VA HOSP H2565 MERSHON ST
STUCKMAN FRANK SHOP WKR SAG STEEL & IRON WKS R FREELAND MICH
STUDEMANN ROBT STUDT R2233 BLACKMORE ST
STUDGEON JACK A (DOROTHY J) HEAT TREATER EATON YALE & TOWNE H3227 PARKWOOD AV
STUDIVENT ALUTHA H1806 FARWELL ST
STUDS JESSIE (BETTY) MTCEMN BANCROFT R617 N 10TH ST
STUEBE WM E (GAYLE) INSP SUPT SAG MALLEABLE IRON R5384 SILVERCREST LA
STUEBER OTTO J (FREDA A) RETD H549 S 11TH ST
--THEO H (ANN M) AGT INT REV SERV H258 TRIER ST
STUEDEMANN CLARA (WID HERMAN F) RETD H1520 W GENESEE AV
--HERMAN E (DORIS C) ESTIMATE ASSIGNER TEL CO H2233 BLACKMORE ST
STUHLER ELSA MRS CLK HOFFMAN'S DRUG STORE R BRIDGEPORT MICH
--JACK R (ANGELINE E) INSP SAG STEERING GEAR H5 REDWOOD DR
--RALPH E (BERNICE A) RETD H2008 FAIRFAX ST
--RALPH J STUDT R5 REDWOOD DR
--RICHD D STUDT H5 REDWOOD DR
--SHARON STUDT R5 REDWOOD DR
STUKEL PATRICIA MRS R4046 WEBBER ST
STUKEY BELL (IDA) LAB SAG MALLEABLE IRON H622½ N 8TH ST
STUKOVS HENRY (GERTRUDE) SHT MTL MN SAG INDUSTRIES CO H1916 KOLLEN ST
STULL SHELLY STUDT R1935 HANDLEY ST
--STANLEY (BERNICE B) TCHR SAG HIGH SCH H1935 HANDLEY ST

MacARTHUR ROOFING & SHEET METAL
Residential—Commercial—Industrial
Over 40 Years of Satisfied Customers
3046 Carrollton Call PLeasant 5-5348

STULLER JAMES H (KATHLEEN N) ASST SIGNALMN C&O RY H4168 JOSLIN ST
--ROBT C (PATRICIA L) FCTY WKR SAG STEERING H1508 VAN BUREN ST
STUMP DONALD M (ETHEL B) RETD H1530 GLENDALE ST
STUMPOS HARRY MGR MR HOT DOG
--PANAGUI (WID NICHOLAS H) RETD H1515 W DELTA DR
STUPNICKI JOS W (SOPHIE) RETD H3030 WALTERS DR
--LEONARD J (REGINA M) MACH SAG STEERING GEAR H3024 WALTERS DR
STURDIVANT EDW TCHR SAG HIGH SCHOOL R903 HOMEDALE ST
STURIS JURIS (NANCY L) LAY OUT MN CHEV GREY IRON H2010 UNION AV
STURM EMIL M (CAROLINE M) RETD H1722 N CLINTON ST
--NORMAN E (ELEANOR M) SLS MN REICHLE SUP H2420 VEAN ST
STURTZ ALEX (MARIE) (AMERICAN WINDOW CLEANING CO) H227 HEYN AV
--JESSALYN F NURSE ST LUKE'S HOSP R2511 ADAMS ST
--LEE STUDT R227 HEYN AV
--MARY MRS R1532 MAINE ST
--MOLLIE NURSE SAG NURSING BUR H1532 MAINE ST
--PHILIP R (JESSALYN F) LWYR 608 S MICH H2511 ADAMS BLVD
--ROSELLA NURSES AIDE SAG COUNTY HOSP R1532 MAINE ST
STUTCH JOHN F RETD H2609 BLAKE ST
STUTESMAN J MILLARD (GENEVA A) SEC BRADFORD-LA RIVIERE INC H118 CENTER ST
--JAMES R (JUDITH A) TOOL INSP SAG STEERING GEAR H519 S ELM ST
--MILLARD HIGH PRIEST SAG VALLEY CHAPTER NO 31 (R&SM) R118 CENTER
STYLE-A-RAMA BARBER SHOP (EDW E MASON) 1703 JANES AV

SAGINAW VALLEY BOOKSTORE

City's Finest Collection of Religious Records
715 E. GENESEE AV.

BARNEY DUFF AGENCY
Insurance
•
1012 Second National Bank Bldg.
•
Phone 752-8135

REAL ESTATE — INSURANCE
CLARENCE RADEWAHN
Realtor
7261 Gratiot Road
Phone SW 2-8787
Residence Phone SW 2-4392

RALPH J. MAHAR -- CONTRACTOR
INSURANCE CLAIMS, REPAIR WORK
PAINTING — REMODELING — CARPENTRY — ROOFING
2736 S. 23d *(See Page 14 Buyers' Guide)* Tel. PLeasant 2-1805

Saginaw Savings AND LOAN ASSOCIATION
FEDERAL HOME LOAN BANK SYSTEM MEMBER
80 YEARS OF EXPERIENCE IN THRIFT AND HOME FINANCING SERVICE
219 S. Michigan Ave. Tel. 793-9600
4815 State Rd. Tel. SWift 2-8701
ALMA OFFICE—211 W. Center Tel. HObart 3-2156
GRATIOT RD. OFFICE—5145 Gratiot Rd. Tel. SWift 3-4944
FRANKENMUTH OFFICE—111 N. Main Tel. 652-6181
SAVINGS AND LOAN INSURANCE CORPORATION SAFETY OF YOUR SAVINGS INSURED UP TO $15,000

★ BEST ★ BUY
BOB BEETS And Associates

ROBERT W. BEETS Broker
WE TRADE • SELL • BUY • BUILD and APPRAISE • REAL ESTATE
RENTALS
PROPERTY Management
LAND CONTRACTS
1410 PHELON
TEL. PLeasant 4-4421
(See Page 44 Buyers' Guide)

ADAM MEYER & SONS
Painting and Decorating
UNION LABOR
3216 Bay Rd. Telephone SWift 2-8101
SAGINAW, MICHIGAN

STYLE EZE BEAUTY SALON (MRS CHERYL M STEIN) 223 S JEFFERSON AV RM 27
STYLES ESTER (WID LEE V) BUYER SEITNER'S H1028 S WASHINGTON AV APT 4
STYN EUG L (HELEN S) MACH OPR CHEV SERV PARTS H1411 BLISS ST
SUAREZ LEONEL (JARROLD) INTERN ST LUKE'S HOSP H1610 SCHAEFER ST
SUAVE ELINOR R MRS FCTY WKR TRIPPENSEE PLANETARIUM R106 WILLIAMSON ST
SUCH GEO (DORIS J) WLDR H3212 LOWELL AV
--GEORGE R (ALICE S) EMP C TWP WATER WKS H3425 CHURCH ST (C)
--GERALD P STUDT R3212 LOWELL AV
--HENRY J (DOROTHY) AGT PRUDENTIAL INS R SANFORD MICH
--JEROME (JUDITH) TCHR DOUGLASS MC ARTHUR SCH H1417 N CAROLINA ST
--JUDITH MRS TCHR MACKINAW SCH R1417 N CAROLINA
SUCHOCKI ALEX J (FLORENCE C) PLANT OPR WOLVERINE GAS PRODUCTS CO H3504 CHURCH ST (C)
--ARTH J R3504 CHURCH ST (C)
--CASIMER RETD H2957 CARROLLTON RD (C)
--HARRY S (MARY A) H2340 SHATTUCK RD
--JOHN M STUDT R3504 CHURCH ST (C)
SUCKOCKI ALLEN F (CAROLYN A) CLK SEARS ROEBUCK H2320 SHATTUCK RD
SUCKOW LEON R (LOUISE A) TCHR EDITH BAILLIE SCHOOL H920 PIONEER TR (C)
SUCKY HELEN E INSP SAG MALLEABLE IRON H3390 ELM ST (C)
SUDHEIMER MELVIN (BEATA A) ASST SLS MGR SAG STEERING GEAR H3112 W GENESEE AV
SUDHOFF HAROLD J (VIRGINIA) CLK CP CO H1806 OXFORD ST
--JAMES WHSEMN VALLEY SWEETS R510 JACKSON ST
--JOSEPH M (PHYLLIS R) SLSMN CATH KNIGHTS INS SOCIETY H510 JACKSON ST
--PAUL D USAF R820 ORCHARD CT
SUE'S BEAUTY SHOP (MRS SUE PAPST) 1820 S MICHIGAN AV
SUESS PRODUCE (SAML C SUESS ROBT SIERACKI) 213 N NIAGARA ST
SUESS SAML C (MARY A) (SUESS PROD) H1527 HOLMES ST
SUFFETY HAMED W (DOROTHY M) LWYR 2604 W GENESEE H4685 CENTURY DR
--SALLY MRS OPR KINGS TEL ANS SERV R1911 MAPLEWOOD
SUGAR BEET PRODUCTS CO FRANK MEEKER PRES JOHN L JONES V-PRES-MGR SOAP MFRS 302 WALLER ST
SUGAR BOWL RESTAURANT (PETER P AND MRS MARY WESLOCK) 2004 ANNESLEY ST
SUGDEN ALICE E (WID ROY E) H3117 GRANT ST
--AUDREY J OFC SEC ST LUKE'S HOSP R927 N WEBSTER ST
--ELEANOR K MRS CLK BYRON & GERGER PHARM H1816 RING ST
--HENRY G (SARAH J) GUARD CHEV SGA FDRYS H3115 WEISS ST
--JOHN A JR (MARY ANNETT) MACH OPR EATON MFG H3041 WEISS ST
--JOHN A (ELIZ A) TRUCK DRIVER SAG STEERING GEAR H2826 STATE ST
--JOY OFC SEC FAMILY LOAN R120 BORLAND
--KATHRYN CASE WKR COUNTY SOC WELFARE BD R2826 STATE ST
--ROBT S JR (JOY) MACH OPR CHEV TRANS H120 BORLAND AV
--RODNEY STUDT R1816 RING ST
--SUSAN R3115 WEISS ST
SUGGS JOHN LAB CHEV SAG FDRY'S R1212 N 9TH ST
--SAMIE (VIRGINIA) CRANE OPR CHEV SAG FDRYS H323 S 26TH ST
--WALTER R1106 TUSCOLA ST
--WILL J (MURRAY) RETD H2230 WHITTIER ST
SUHAN MARY MRS (WID JOSEPH) H2019 W MICHIGAN AV
--STEVE STUDT R1746 KENDRICK ST
--STEVE P (LORRAINE E) CARRIER PO H1746 KENDRICK ST
SUHR DONALD D (ANN C) FORMN GARBER BUICK CO H1920 N CENTER RD
--DONALD W SHT MTL WKR GILLES LOCKER CO H2711 ROBINWOOD AV
--HAROLD E R1123 S FRANKLIN ST
--JUNE A TELLER FIRST SAV & LOAN ASSN R2451 N MASON ST
--MERLIN C RETD H3037 GRANT ST
--NANCY J PRS OPR MEANS STAMPING CO R3031 HAROLD
--RICKY USN R4042 HAROLD ST
--ROBT M (JUNE A) INSTALLER TEL CO H2451 N MASON ST
--ROBT W (MARGT J) ASMBLR EATON YALE & TOWNE H4042 HAROLD ST
SUINARY ALVIN (JESSE) EMP MALLEABLE IRON H351 S 11TH ST
SUITOR FLOYD C (IRENE M) SHIP CLK BAKER PERKINS H2800 SAMUEL DR
--JACK M (ANN) MACH CHEV NODULAR IRON H2206 STARK ST
--KENNETH R (DONNA V) STOCK MGR KRESGE'S H403 WALLER ST
--KENT H MACH OPR SAG STEERING GEAR R403 WALLER ST

VALLEY NATIONAL BANK
VALLEY NATIONAL BANK
Friendly Complete Banking Service
Parking for Over 2,000 Cars
4550 STATE at HEMMETER TEL. SWift 2-8754
FEDERAL DEPOSIT INSURANCE CORPORATION $15,000 MAXIMUM INSURANCE FOR EACH DEPOSITOR MEMBER

READY MIXED CONCRETE
CARROLLTON CONCRETE MIX, Inc.
PLANT — 753-7737
Carrollton Paving Co. and Carrollton Concrete Mix Office
2924 CARROLLTON RD. (WEST SIDE) TEL. 752-7139

SUJKOWSKI ANDREW W R2410 GREENBUSH PL
--BARBARA (WID JOSEPH) R2130 PERKINS ST
--CLARENCE E (MARY M) GRINDER CHEV SERVICE PARTS H721 S 14TH ST
--FLOYD A (STELLA M) RETD H2410 GREENBUSH PL
--THOS (SANDRA) ELECTN CHEV GREY IRON H1028 N BOND ST
SULFRIDGE HUGH L (DONNA), ORTHOPEDIC SURGEON, OFFICE HOURS BY APPOINTMENT, 1011 N MICHIGAN AV TEL 755-4409, R4505 N RIVER RD (FREELAND)
--PEG MRS NURSE H4558 COLONIAL DR APT 1
SULINSKI RONALD SLSMN PERRY & OUDMAN SLS R7121 RONALD
SULLENGER GLEN D (JO ELLEN) INTERN ST LUKE'S HOSP H1621 STARK ST
SULLIVAN ALMA M (WID GERALD) MAID BANCROFT HOTEL H2506 LOWELL AV
--ANGUS J (PATRCIA H) CLAIMS REP HARTFORD ACCDT & INDEMNITY H1916 W GENESEE AV
--ANN MRS H2020 S HAMILTON ST
--ANN E SLSWN KRESGE'S H638 S 11TH ST
--BENJ DATA PROCESSOR WICKES CORP R1217 AMES ST
--BURT J (RUTH A) SLSMN BECKLEY EQUIP R1503 S FAYETTE ST
--DANL L RETD H1503 S FAYETTE ST
--DENNIS USA R1409 S HAMILTON ST
--ED J EMP EATON MFG H506 ATWATER ST
--EDW F (LILLIAN R) SLS ENG B & K TOOL H4465 BRADFORD DR
--EDW J (ELIZ) DRIVER ENRIGHT-TOPHAM H638 S 11TH ST
--EMERSON A (SALLY M) MACH OPR SAG STEERING GEAR H1030 SHERIDAN AV
--FRANK JR USA R1409 S HAMILTON ST
--FRANK P (AUGUSTA E) RETD H729 MEREDITH ST
--FRANK P JR (MARGT J) SLSMN REID PAPER H3315 WEBBER ST
--FRANK R (BEATRICE) DRIVER H1409 S HAMILTON ST
--GERTRUDE M H1636 BROWN ST
--HENRY A (MARIE D) H1115 S PARK AV
--IDA K (WID JOHN L) H418 ADAMS ST
--JACK M (EMMA H) V-PRES SAGINAW SUP CORP R520 ST ANDREWS
--JAMES H (JACQUELINE B) LAB TECH SAG STEERING GEAR H1121 SHERIDAN AV
--JAMES T (JOYCE P) MACH OPR SAG STEERING GEAR H1312 HIGH ST
--JEANETTE N (WID EDW) H3310 ELMERS DR
--JESSE J H1323 LAPEER AV
--JOHN M COOK SULLIVAN RESTR H1885 SULLIVAN DR
--JOHN M JR (THEODORA) COLOR TECH DOW CHEM H1940 SULLIVAN DR
--JOSEPH P (AGNES E) RETD H1001 HOWARD ST
--JOSEPH P (TERESA V) SUPVR CHEV GRAY IRON H2221 SCHAEFER ST
--JOSEPH P USA R1885 SULLIVAN DR
--LARRY STUDT R638 S 11TH ST
--LAWRENCE B (MARGARET A) ENG SAG FURN SHOP H2325 GREENBUSH PL

MEANS STAMPING CO.
Light & Medium Stampings
1860 S. JEFFERSON AV. SAGINAW, MICHIGAN
TELEPHONE 754-1433

SULLIVAN
--LAWRENCE B (ANNA) RETD H2294 BOCK RD
--MAMIE P (WID FRANK J) H717 N MICHIGAN AV
--MARIANNE MRS ASCP TECH ST MARY'S HOSP R1939 SULLIVAN DR
--MARY C STUDT R1940 SULLIVAN DR
--MICHL STUDT R2221 SCHAEFER ST
--MICHL D CHECKOUTMN DRAPER CHEVROLET R6050 WADSWORTH ST
--NORMAN J (LINDA) SLSMN H J CAULKINS CO R SHIELDS MICH
--PATK M (HANNA H) MGR SULLIVAN'S RESTR H3330 HAROLD ST
--PATRICK STUDT R2221 SCHAEFER ST
--RICHD F (JEANETTE M) MACH SAG MALLEABLE IRON H2121 SHERIDAN
--RICHD F (ESTHER W) (SULLIVAN WEST) H4665 S MICHELLE ST
--ROBT J (MARIANNE) MACH WICKS BOILER H1939 SULLIVAN DR
--ROBT T (CONNIE) PRES WILSON ENGINEERING H2867 CLAYBURN ST
--ROSEMARY OFC WKR FOREST LAWN GRANITE WKS R1885 SULLIVAN DR
--THOS (SYLVESTER) FCTY WKR CHEV SAG FDRYS H811 EMERSON ST
--THOS L (M CECILE) PRES ROYCRAFT COACH H1185 GLENDALE ST
--THOS L USA R1885 SULLIVAN DR
--THOS L (KIMBERLY I) USA R2111 ANDERSON RD
--W A CARETAKER R1126½ N WASHINGTON AV
--WADE E R2822 WITTERS ST
--WM A CASH SULLIVAN'S RESTR H1911 OWEN ST
--WM F (HELEN M) (SULLIVAN'S RESTAURANT) H1601 S OUTER DR
--WM J (PHYLLIS J) (SULLIVAN'S RESTR) H1321 WARD ST
--WM L (SHARON) H621 HOLDEN ST
--WILLOW E (WID JOHN H) H709 CHERRY ST
SULLIVAN'S RESTAURANT (WM F SULLIVAN) 2510 E GENESEE AV
SULLO IMRICH R111 S FRANKLIN ST
SULOCK DONALD DRIVER TRANSCON FRT LINES
SUMERA JOSEPH LAB EATON YALE & TOWNE R1215 W GENESEE AV
--PAUL STUDT R1215 W GENESEE AV
--ROBT R (JANET) EMP SAG MALLEABLE IRON H1128 BROWN ST

FRED SNIDER INSURANCE
GENERAL INSURANCE
6400 State Rd. Tel. 752-5165

GRANT GROCER CO.
QUICK FROZEN FOODS • RESTAURANT SUPPLIES
2700 PERKINS ST. PHONE PL 2-3161

REITZ FUNERAL HOME
"One of Saginaw's Oldest and Reliable"
1026 E. Genesee Ave. Phone PLeasant 2-7911

DUNCAN McKEE
REALTOR
MULTIPLE LISTING MEMBER
Specializing in
Residential and Investment Properties
Land Contracts
PHONE 755-0556

STEVENS MOVING & STORAGE
WORLD-WIDE SERVICE
121 S. NIAGARA
United
"ON THE DRIVE SINCE 05"
TEL. 793-8000

St. Joseph (Saginaw)
Federal Credit Union
936 North Sixth Street
Saginaw, Michigan

SUMERA
--RUDOLPH (AGNES) RETD H513 S 10TH ST
--RUDOLPH C (ADRIENNE) CHIPPER SAG MALLEABLE IRON H3145 WARNER RD
--SALLY A CLK SAG SAV-LOAN ASSN R1215 W GENESEE AV
--WALTER (CECILE M) GRINDER EATON YALE & TOWNE H1215 W GENESEE AV
SUMERIX DARLE EMP WICKES CORP H4891 FONTAINE BLVD APT 1
SUMMEL ALF T (JOYCE M) SLSMN PROCTER & GAMBLE H1109 ELMDALE DR
SUMMERFIELD DAVID J (ROSEMARY R) ASST DEPT FORMN SAG NEWS H4783 STRATHMOOR ST
--DONNA MRS TELLER VALLEY NATL BK R503 S ADAMS (ZILWAUKEE)
SUMMERS CHARLES H (EMMA) H621 N 4TH AV
--LE ROY JR MACH MITTS & MERRILL H410 S WEADOCK AV
--PERRY L (PEARLINE) SAND POKER CHEV SAG FDRY H3116 GRANT ST
SUMNER CONNIE BEAUTY OPR TALK-O'-THE TOWN SALON OF BEAUTY R4873 GRATIOT RD
--THOMAS J (MILDRED L) FCTY WKR CHEV TRANSMISSION H4873 GRATIOT RD
SUMPTION DONALD W (VIRGINIA C) EMP EATON YALE & TOWNE H3335 CHURCH ST (C)
SUN FURNACE CO (C FRANK WATKINS) 808 JANES AV
SUN LIFE ASSURANCE CO OF CANADA ELDON C LUTHER SUPVR 102 N WASHINGTON AV RM 607
SUNCKSEN RUTH MRS H505 MILLARD ST APT 209
SUNDAY GEO H (MARY J) RETD H816 CLARK ST
SUNDECK ERIC A (TAMARA) MACH OPR DOW CHEM H1409 GALLAGHER ST
--JULIA TCHR H816 N BOND ST
--RAYMOND E (AUDREY W) EMP CHEV FDRY H214 WYLIE ST
SUNDQUIST BLDG 4870 STATE ST
SUNDQUIST TRAVEL SERVICE (PAUL C SPADAFORE) 4870 STATE ST
SUNDSTROM DAVID T (FLORENCE B) DENTIST 124 S JEFFERSON AV RM 401 H2304 DELAWARE BLVD
SUNOCO GAS SERVICE (GALEN WILSON) 1302 E GENESEE AV
SUNSHINE BISCUITS INC GEO A MEARNS GENL MGR WHOL BAKERS 405 CONGRESS AV
SUPER BARGAIN CENTER RUSSELL KUCH MGR FL COVERINGS 213 TUSCOLA ST
SUPER-FLITE OIL CO INC (OFCS) BARNARD BROWN MGR 1524 N WASHINGTON AV
SUPER FOODS SERVICES DONALD H TOOD MTR 1400 WEISS ST
SUPER TEST PETROLEUM INC FORREST HENDERSON MGR 3556 EAST ST
SUPER TEST PETROLEUM (STEVE CRIG) GAS STA 2604 E GENESEE AV
SUPERIOR DAIRIES INC GERALD C HEINLEIN PRES ROBT DE SHONE V-PRES JAS F REIS SEC-TREAS 1411 HOLMES ST
SUPERIOR DRY WALL CO INC MERLE W ANTELL PRES MRS AUDREY ANTELL SEC-TREAS 2206 S NIAGARA ST
SUPERIOR MOTOR SUPPLY (ERNEST H GARLICK) DIESEL & GAS ENG REBLDG 721 S FRANKLIN ST
SUPINGER ROBT B (MARION E) ESTIMATOR AREA PAINTING CO H2934 N CENTER RD
SUPPES AMELIA (WID JOHN J) RETD H1834 JORDAN ST
--BARBARA MRS TYP CITY FINANCE DEPT R1719 MAINE ST
--BETT J STUDT R1829 JORDAN ST
--EDW (MARIE E) FORMN SAG MALLEABLE IRON PLANT H1799 HEMMETER RD
--GODFRED (NORA H) AUTO REPR 1829 JORDAN H1829 JORDAN ST
--JACOB RETD H802 S BATES ST
--JOHN JR (HELEN) ADMN ENG CENTRAL FDRY DIV R525 WESTCHESTER
--LEE L (MARY A) MILLWRIGHT SAG MALLEABLE IRON H3189 MYSYLVIA ST
--MARGT G MRS H1425 MERRILL ST
--MOLLY R802 S BATES ST
--RAYMOND (JOAN) PNTR H1113½ GRATIOT AV
--RAYMOND L (ELAINE M) TOOL MKR SAG STEERING GEAR H3315 LIVINGSTON DR
--ROBT (BONNIE) FCTY WKR MALLEABLE IRON H1113 GRATIOT AV
--RONALD E USMC R1799 HEMMETER RD
--RONALD H LAB FRUTCHEY BEAN R820 COURT
--VICTOR (MARY) MILLWRIGHT EATON YALE & TOWNE H1015 THURMAN ST
--WM JR (EMILY) MILLWRIGHT SAG STEERING GEAR H1745 W MICHIGAN AV
--WM (SUSANNA E) RETD H1620 VERMONT ST
SUPPS HENRY (MARY) RETD H1726 RING ST
SUPREME TELEVISION & RADIO SERVICE (RUDOLPH KRAATZ JR WM C DAVISON) 623 S 11TH ST
SUPREME WINDOW CLEANING SERVICE (DARRELL HOHISEL) 2315 GALLAGHER ST
SURAL FRANK J (FRIEDA) (FRANK J SURAL REALTY) R2544 MITCHELL
SURAL FRANK J REALTY (FRANK J SURAL) 1232 N MICHIGAN AV
SURDOCK JOHN P MACH BAKER PERKINS H2124 RIVER ST
--PETER H2022 LOWELL AV
--ROBT ASMBLR BAKER PERKINS R1513 DIVISION ST
--RONALD ASMBLR BAKER PERKINS R1513 DIVISION ST
--WM JR USN R1513 DIVISION ST
--WM J (NORMA J) MACH OPR SAG STEERING GEAR H1513 DIVISION ST
SURE WAY SEWER CLNS (PETER AND MRS JACQUELINE KONESKO) 1316 HILAND ST

IMPERIAL MOTORS
THE HENRY ELECTRIC CO.
Electric Motors
New, Rebuilt and Repairing
PHONE 754-1421
1716 S. Jefferson Ave.

The Catholic Weekly

Authorized Diocesan Newspaper for the Dioceses of Saginaw and Lansing, covering 31 Counties

COMBINED CIRCULATION 54,500

1520 Court St. P.O. Box 1405 Tel. 793-7661

SURFUS EVELYN MRS COUNSELOR MAC ARTHUR HIGH SCH R HEMLOCK MICH
SURGESON RONALD STUDT R233 WYLIE ST
--RUSSEL D STUDT R233 WYLIE ST
--RUSSELL H (BLANCHE) RETD H2274 N CAROLINA ST
--RUTH B MRS COUNSELOR SAG HIGH SCH H233 WYLIE ST
SURIAN ALEXANDRIA OFC WKR TEL CO R2010 PERKINS ST
--AMADEO (LORETTA) CONDR C & O RY H2010 PERKINS ST
--FRANK P (MARGUERITE E) SUPMN CHEV SERVICE PARTS H3038 HAROLD ST
--MICHAEL F R2010 PERKINS ST
--NICHOLAS J (MARCENE A) H1036 LINDSAY DR
--RICHD P MACH OPR CHEV SAG FDRYS R3038 HAROLD ST
--SUZANNE NURSE ST LUKE'S HOSP R1816 N CLINTON ST
--VINCENT (NATALIE) INSTALLATION MN C P CO R6280 THISTLE DR
--VITO J (SUZANNE M) ASST PRIN RICKER JR HIGH H1816 N CLINTON ST
SURLES CHESTER B JR STUDT R125 N 12TH ST
--CHESTER B (BERNICE) FDRY WKR SAG MALLEABLE IRON H125 N 12TH ST
--JANE R125 N 12TH ST
--LESLIE FDRY WKR CHEV SAG FDRY'S R129 N 12TH ST
--LEWIS (ODESSA) FDRY WKR CHEV GREY IRON H519 N 12TH ST
--ODESSA MRS MAID ST MARY'S HOSP R519 N 12TH ST
--WM B (CHERRY) RETD H129 N 12TH ST
SURPRENANT JOHN R JR STOCK BOY MUIR'S CUT RATE DRUGS R2934 ARLINGTON DR
--JOHN R (VIRGINIA L) DRIVER FARM CREST BAKERIES H2934 ARLINGTON DR
--VIRGINIA R OFC SEC EATON YALE & TOWNE R2934 ARLINGTON DR
SURSAW L BELLE (WID ARTH C) H141 S ALEXANDER ST
SURTHBEE YVONNE MRS H3017½ OWEN ST
SUSALLA EUG J REV ASST PASTOR ST STEPHEN'S CHURCH R1323 MALZAHN ST
--KENNETH P (RUTH A) PTRN MKR CHEV GREY IRON H2619 N CAROLINA ST
SUSALSKI JOSEPH I (MARIE J) RETD H2542 N OAKLEY ST
--RICHD J (BEVERLY A) LIEUT CITY FIRE DEPT H2615 WHITEMORE PL
--ROBT J (JUDITH M) WITH TEL CO H616 S BATES ST
SUSTINS ERMA (WID WALTER O) H419½ S 9TH ST
SUTFIN JOHN W (LOIS L) INSP SAG MALLEABLE IRON H1424 ACACIA ST
--WM DENNIS USA R1424 ACACIA ST
SUTHERBY YVONNE MRS LAB DAILEY PICKLE DIV R3017½ OWEN ST
SUTHERLAND DONALD A (JUDY L) EMP SAG STEERING GEAR H1619 BAY ST
--EVA M (WID BENJ) RETD R720 S JEFFERSON AV
--L H1107 CHERRY ST APT 305
SUTHERLIN FRIZZEL C (ADELL) LAB CHEV SAG FOUNDRIES H2208 WALNUT

KAISER ALUMINUM HOUSE SIDING
authorized dealer

Mechanics & Company

1712 NEWBERRY - SAGINAW, MICHIGAN
PHONE 793-0245
DAVID R. EURICH
Your assurance for a beautiful home now

SUTKOVS HENRY PRS OPR MEANS STAMPING CO R1916 KOLLEN ST
SUTLIFF BERT PRES MICH FLOORS OF SAG R FLINT MICH
SUTORIK FRANK (THELMA) DRIVER DOMESTIC LINEN SUPPLY R4121 PEGGY DR
--MARY MRS H1522 VERMONT ST
--MATTHEW R1522 VERMONT ST
SUTTER ARTH L (HELEN F) TSTR COMBUSTION ENG H2202 N CLINTON ST
--NORMA J MRS OFC SEC SAG SYMPHONY ORCHESTRA R914 CHERRY
--PAT REV (NORMA J) PASTOR FIRST CHRISTIAN CH H914 CHERRY ST
SUTTO JULIUS (IRENE) PURCH AGT COUNTY R205 W CURTIS RD
SUTTON AGGLIE L (ETHEL B) CUPOLO TNDR CHEV SAG FDRYS H516 N 26TH ST
--BRYANT JR (LUCILLE T) CONSTN WKR HENDRICKS CONSTN H3500 BUNDY ST
--CARL L (ALTA M) MGR HARVEY-FRANCKE FORD H2359 LINDA ST
--CHARITY L OFC SEC HARTFORD INS GROUP R ZILWAUKEE MICH
--EDW (BESSIE) CONSTN WKR ENGLEHART CONSTN CO H1312 FEDERAL AV
--EMIL J (CLARA L) RETD H1917 COURT ST
--ETHEL (WID LLOYD E) H3389 ELM ST (C)
--JAMES R1323 FEDERAL AV
--LYNNE H1125 N 10TH ST
--MARGT K CLK MEANS STAMPING CO R513 N OAKLEY ST
--MARK STOCK CLK GARDEN CENTER
--MARK O (CAROL J) EMP DOW CORNING H1001 S WOODBRIDGE ST
--ORRIN (KAY) ELECTN SAG COUNTY HOSP H513 N OAKLEY ST
--ROBT (SANDRA) ATNDT MUNICIPAL PARKING GARAGE H3056 MARTZ PL
--SOLMON W RECD R1125 N 10TH ST
SUTYAK P RETD R2434 YOSEMITE ST
SVAIN EDW R615 N WARREN AV
SVEDA CHARLES V RETD H2018 MACKINAW ST
SVEDEN HOUSE ARTH CAMIRAND MGR 5045 STATE ST
SVEOM HELENE MRS TCHR MAC ARTHUR HIGH SCH R714 S WASHN AV

SPORTS TAKE OUT AND DAIRY BAR

★

1604 Janes at 10th 752-0986

GREAT-WEST LIFE ASSURANCE CO.
DONALD W. BLAESSER, Mgr.
4855 State Tel. 793-3480

Severance

Ask for FREE Catalog Today!
Severance
TOOL INDUSTRIES INC.
3790 Orange
P.O. Box 1866-H
Saginaw, Michigan

THE J. W. IPPEL CO. Dry Goods
ESTABLISHED 1891
PHONE 793-8620

W. J. POLZIN DRAPERIES
DRAPERIES ★ CURTAINS ★ SLIP COVER MATERIALS
Hours 9:00 A.M. to 5:00 P.M. Daily — Closed Saturdays
1310 N. Michigan Av.
Phone PLeasant 5-1733

JOHN H. NICKODEMUS & SONS, Inc.
MARATHON
FUEL OIL & GASOLINE
3161 CARROLLTON RD.
TEL. PLeasant 5-0551

United Automobile Workers
Of America
Chevrolet Transmission
Local 467
PL 3-9661 2902 SHERIDAN

SVEOM
--JON R (HELENE) TCHR MAC ARTHUR HI SCH H714 S WASHINGTON AV APT 1
SVERID MARY (WID MICHAEL) H1811 DIVISION ST
--MICHL R (DOLORES M) SUPVR SAG MALLEABLE IRON PLANT H1584 VANCOUVER DR
--VICTOR M (ELIZ) TERMINAL MGR INTERSTATE SYSTEM R3612 WATERLOO
SVETIC CAROL A MRS NURSE ST MARY'S HOSP R2245 TAFT
--JAMES W (CAROL A) DRIVER R E A EXP H2245 TAFT ST
--WM I (WILMA I) EMP SAGINAW STEERING GEAR H2408 N CHARLES ST
SVRCINA CAROLINE NURSES AIDE ST MARY'S HOSP H1300½ SHERIDAN AV
SWAFFIELD HAROLD W (MINA R) H2616 E HOLLAND AV
--JAMES H (STELLA A) SLSMN CARPET SHOP H2116 PRESCOTT AV
--JERRY R (JUDY M) FORMN CHEV SAG FDRY H1316 RAINBOW DR
--JUDY M MRS CLK LUFKIN RULE CO R1316 RAINBOW DR
SWAFFORD BOBBYE R328 CARROLL ST
--GLORIA MRS TCHR SAG BD OF EDUC H515 S ELM ST
--THOS (DOROTHY) POURER CHEV SAG FDRYS H328 CARROLL ST
SWAIN GURNEY JR DRIVER ENRIGHT-TOPHAM R720 GALLAGHER ST
--GURNEY A (LOUISE L) (EDGEWOOD UPHOLSTERING CO) R5430 N CENTER RD
--MARGT E (WID NORMAN E) RETD H1210 WHEELER ST
SWAN GARY (KATHLEEN) EMP C&O RY H1426 BEECH ST
--GEO S (PAULINE W) OIL PRODUCER 121 E GENESEE R 712 H300 GOLFVIEW DR
--HOOVER (LILLIE M) POURER CHEV SAG FOUNDRIES H356 S 12TH ST
SWAN ICE CREAM CO E J SCHWANBECK PRES CARL E SCHWANBECK V-PRES MRS ELEANOR E DONOGHUE SEC-TREAS 209 N WATER ST
SWAN JAMES G FIREFIGHTER CITY FIRE DEPT H1111½ MALZAHN ST
--JAMES G USN R1631 N MASON ST
--KATHLEEN E MRS STEN C P CO R1426 BEECH ST
--PATRICIA E STUDT R300 GOLFVIEW DR
--ROY W TRAFFIC MGR TRI CITY AIRPORT H1631 N MASON ST
SWANK EARL J LAB CHEV GREY IRON R1318 BAGLEY ST

SWANK
--WESLEY A (IRIS) REP INTL UNITED AUTO AEROSPACE & AGRL WKRS R BAY CITY MICH
SWANNER ARCHIE L (LOUISE) MECH DRAPER CHEVROLET R ST CHARLES MICH
SWANSON BETTY L (WID HARRY) H202 S 11TH ST
--D GAYLE H4444 STATE ST APT 325
--FRED L (GERALDINE A) ENG WNEM-TV STA H3326 ELMERS DR
--GARY L (RUTH B) TCHR SAG BD OF EDUC H1710 GRATIOT AV
--IDELL MRS PRSR STATE STREET DRY CLEANERS H354½ S 14TH ST
--MARJORIE G MRS CLK CITY ASSESSOR H812½ EMERSON ST
--MARLENE MRS FCTY WKR EATON MFG H3207 ROBINWOOD AV
--MELVIN J (ALTA L) AGT INTERNAL REVEUE SERV H1222 AMES ST
--MINNIE D BKPR ST LUKE'S HOSP R4160 WEISS RD
--OSCAR F (MINNIE D) EXPEDITOR REICHLE SUP H4160 WEISS ST
--ROBERT A (NANCY C) TOOL GRINDER SAG STEERING GEAR H721 HOMEDALE ST (C)
--ROBERT K (GRACE M) DRIVER MALLEABLE IRON H423 N ANDRE ST
--RUTH MRS TCHR HILL HIGH SCHOOL R1710 GRATIOT ST
--STEVEN (SUE) H4431 MORRIS ST
--WM S PLANT GUARD EATON YALE & TOWNE H2919 MARION ST
SWANTEK ADAM J (SWANTEK HOME APPLIANCE REPR) R509 CLARK
--CLARENCE J (MARY E) MACH OPR SAG TRANS H1448 ACACIA ST
SWANTEK HOME APPLIANCE REPAIR (ADAM J SWANTEK) 505 CLARK ST
SWANTON ERNEST M (SUZANNE) BARTNDR LE BOEUF'S TAVERN H921 CLEVELAND ST
--JERRY (DIANE) TRAINEE ST MARY'S HOSP H2513 WESLEY DR
--JUNE MRS CASH A&P R2335 N CENTER ST
--MARYLINN MRS R2765 COURTLAND PL
--VERN L (BARBARA R) SETUPMN US GRAPHITE H1302 LAMSON ST
SWARDZIAK KENT (NANCY) EMP CENTRAL FDRY H1021 S 25TH ST
SWART PATRICIA R1316 HOWARD ST
--PAUL N (ELAINE V) RETD H1316 HOWARD ST
SWARTHOUT BARTON W (MARCIA K) MGR STATE VITAMIN STORE H1216 SHERIDAN AV
--CHESTER TCHR POTTER SCH R FREELAND MICH
--CHESTER A (MARGUERITE S) ASST MGR CUNNINGHAMS DRUGS H806 N HARRISON ST
--DOROTHY A TYP ST MARY'S HOSP R2018 BRENNER ST
--GERTRUDE G (WID DAN D) H607 N GRANGER ST
--LARRY (SHARON) EMP EDDIE BEECHER CONSTN R1402 HANCOCK ST
--LARRY D (MARGT) ORDER CLK DUDLEY PAPER H3915 WISNER ST
--LORRAINE MRS CLK UNIVERSAL CITY CREDIT R8865 GILMORE LA (FREELAND)

FIRST IN SAVINGS - FIRST IN HOME LOANS
FIRST SAVINGS
OF SAGINAW
4 1/2% PASSBOOK ACCOUNTS
5% and 5 1/4% BONUS SAVINGS CERTIFICATES

SWARTHOUT
--MARCIA MRS BR LIBRN HOYT PUB LIBRARY R1216 SHERIDAN AV
--MARGUERITE S MRS MUS TCHR 806 N HARRISON ST H806 N HARRISON ST
--MAURICE D MGR DOT STORE (MIDLAND MICH) R806 N HARRISON ST
--MYRTLE M MRS H2308 N MASON ST
--RONALD (LORRAINE) MGR MUIR'S CUT RATE DRUGS R RAINBOW DR
--SHARON L WAITRESS LOUIE'S RESTR R1402 HANCOCK
--WESLEY G (CHARLOTTE I) H809 PHELON ST
SWARTZ HAROLD G (SALLY M) SLSMN FLORIDA REAL ESTATE H402 N ANDRE ST
--WILFRED P (JUDITH) ESTIMATOR C P CO R4401 KING RD
SWARTZENDRUBER ARLISS D (CAROL F) SLSMN CELEBRITY HSE H940 EMERSON ST
--DONALD J (FRANCES I) DEPT SUPT SAG MALLEABLE IRON PLANT H3005 WITTERS ST
--LOWELL TCHR MAC ARTHUR HIGH SCH R4913 N MICHIGAN
SWEATLAND CHARLES N (GLENDA J) EMP SAG STEERING GEAR H2512 TAUSEND ST
--GLENDA MRS RECPT HAROLD A DYKMAN R2112 TAUSEND
SWEDBERG LAWRENCE L PRESS OPR MEANS STAMPING CO R1916 KOLLEN ST
SWEENEY JOHN SLSMN PERRY & OUDMAN SLS R5450 LESSANDRO
SWEET BETTY A MRS WAITRESS TONY'S GRILL R3242 ROBINWOOD AV
--DARI EMP FBI (WASHINGTON DC) R1439 FENTON ST
--HAROLD I (VELMA A) SUPVR PO H1439 FENTON ST
--HEDY STUDT R2721 BARNARD ST
--JANE WAITRESS TONY'S GRILL
--JESSE F (DONNA M) FORMN CHEV TRANS H2721 BARNARD ST
--KENNETH (GERTRUDE E) MACH OPR CHEV GREY IRON H2929 HEMMETER RD
--LINDA SLSWN HOMEMAKER SHOP R2929 HEMMETER RD
--LINDA K R2512 KENSINGTON DR
SWEIG THERESA R MRS (WID RONALD M) TCHR ST HELEN'S CATH SCH H1103 S MICHIGAN AV
SWEIGART MARVIN R REV (MIRIAM L) PASTOR NINTH STREET MENNONITE CHURCH H1104 N 9TH ST
SWEITZER KATH D MRS PROGRAM COORDINATOR AM RED CROSS R2826 DAVENPORT ST
--WALTER R H2826 DAVENPORT AV
SWELL VERN (BOBBIE) FDRY WKR SAG MALLEABLE IRON H533 N 4TH AV
SWENDNER CHARLES C (LAUREL M) RETD H4047 WISNER ST
SWEZEY ALBERT L (HELEN L) CARP WALTER'S CONSTN H2619 SHERIDAN AV
SWIATOWY BARBARA CLK GEO O FETTERS & CO R BAY CITY MICH
SWICK LYLAS I (WID DONALD A) H1522 S HAMILTON ST
--TIMOTHY STUDT R1522 S HAMILTON ST

MOOSE LODGE NO. 82
(Local Order Of Moose)
220 N. Hamilton 793-9733

SWICK
--WARREN A (CAROLINE) AGT JOHN HANCOCK LIFE INS R BAY CITY MICH
SWIDORSKI MARLENE STUDT R2329 WITTERS ST
--RICHD J UP SETTER OPR SAGINAW STEERING GEAR H2329 WITTERS ST
--THOS (GAYLE) H2282 S MICHIGAN AV
SWIES ANTHONY J (DOROTHY J) MDSE MN WICKES LBR DIV H21 SHADYSIDE CT
SWIFT ARCHIE L (FRANCES) CHIPPER SAG MALLEABLE IRON H204 N 23D ST

SWIFT EUGENE C
PRESIDENT AND GENERAL MANAGER
SAGINAW INDUSTRIES CO
2101-19 S JEFFERSON AV
P O BOX 1627 (48605)
TELEPHONE PLEASANT 2-6165
H66 BENTON RD
TELEPHONE 793-3715

SWIFT JOHN H, Special Woodwork General Sheet Metal Work, 310 Van Buren St (48602), Tel 793-7236, H3202 Mackinaw St, Tel 793-9474

--JOHN H JR (MARIAN E) SERV MGR HARVEY FRANCKE FORD H1539 OSBORN ST
--JOHN W (KATHRYN I) (SWIFT OIL CO) H2019 MORRIS ST
--MARIAN E MRS NURSE HAROLD E MAYNE R1539 OSBORN
--MARY L (WID RALPH A) H1815 ALLEGAN ST
SWIFT OIL CO (JOHN W SWIFT) GAS STA 2209 S MICHIGAN AV
SWIFT ROBT (KATH) DRIVER ENRIGHT-TOPHAM H1215 S WEADOCK AV
--STANLEY H (MARION F) (SWIFT BODY CO) H7 DAVIS DR
--SUE A STUDT R66 BENTON RD
SWIHART JERRY (ANGIE) DEPT MGR WARDS R OWOSSO MICH
SWILLEY JAMES (ANNIE) LAB CHEV SAG FDRY'S H406 S 11TH ST
--JAMES STUDT R461 S 9TH ST
--JOSEPH N (LEOLA) LAB CHEV SAG FOUNDRIES H436 S 12TH ST
--MAMIE (WID THEOTIS) RETD H2040 WALNUT ST
--WM E (ESSIE M) EMP CHEV SAG FDRY'S H461 S 9TH ST
--WILLIE STUDT R2040 WALNUT ST
SWINNEY LILA COOK TONY'S RESTR R1511 FEDERAL AV
SWINNY ALVIN (JESSIE) H1112 FEDERAL AV

LABORERS LOCAL 1098
LABORERS INTERNATIONAL UNION OF NORTH AMERICA
310 State Office Bldg., 203 N. Jefferson Tel. 752-6146

WEST SIDE COLLISION SERVICE
FLOYD HUBBARD, Owner
"Our Best Advertising Is Our Satisfied Customers"
222 WAYNE TEL. 755-5274

Leidlein AGENCY, INC.
Complete INSURANCE Service
103 Bearinger Bldg.
Tel. 752-6106
YOUR Independent Insurance AGENT

REO-MACK SALES & SERVICE CO.
Complete Sales and Service
Truck Parts — Any Make
314 N. WATER ST. PHONE 753-4481

SAGINAW MALLEABLE IRON PLANT
(CENTRAL FOUNDRY DIVISION OF
GENERAL MOTORS CORP.)
37 Florence, West Side, 48605 Tel. 755-0911

United Automobile Workers Of America Saginaw Steering Gear Local No. 699
(AFL-CIO)
1911 BAGLEY ST. PL 5-0569

SWINT CARLOS A (DOROTHY M) MACH OPR MALLABLE IRON H2295 ANDERSON RD
SWINTEN STANLEY J MACH EATON YALE & TOWNE H2960 WELLAND DR
SWINTON EDW F (LUCILLE B) MACH OPR CHEV TRANS H422 GALLAGHER ST
--JOHN G (AGNES J) EMP CHEV SERV PARTS H1303 STATE ST
--LEVI JR (CARRIE L) EMP CHEV SAG FOUNDRIES H105 S 12TH ST
SWISHER CHARLES J RETD R822 W HOLLAND AV
--ROBERT C (NAN M) SEC HENRY FEIGE & SON R2824 MORGAN
SWISS JOHN (LILLIAN) CTR FORMN MITTS & MERRILL INC H545 S 17TH ST
--MARSHA K MRS OFC SEC LAKELAND OIL COR R BRIDGEPORT MICH
--PRISCILLA E (WID EDWARD J) CLK ST MARY'S HOSP H3260 N MICHIGAN AV (C)
SWITZER CONNIE L NURSE ST LUKE'S HOSP R537 PARK
--LEON T (SHEILA J) ASST LABY TECH DOW CORNING H2403 BAY ST
SWOFFER CLARA H MRS R822 SHERIDAN AV
--VALENTINE (EUNICE B) MTCEMN GREEN ACRES APTS H1422 SHERIDAN AV
SWOSSER CORA M R1712 BOXWOOD ST
SWOVERLAND ROBT A (KATH M) FORMN EATON MFG (VASSAR) H3596 DALE RD
SWOYER K G V-PRES OF SLS ILLINOIS SHADE-DIV OF SLICK INDUSTRIAL CO
SY ARNOLD J (ANN) GRAIN BUYER FARM BUR SERV H4594 WEBBER ST
--JOHN E (BERNICE A) SLSMN SAGINAW LBR H713 N GRANGER ST
SY'S TROPICAL FISH (SYLVESTER A BREWER JR) 1801 BURNHAM ST
SYBINGCO HERMINIA H NURSE ST LUKE'S HOSP R1611 N MICHIGAN AV
SYED DONALD P (DOLOREZ Z) ASMBLR FLINT ASSEMBLY PLANT H3655 LINCOLN ST (C)
--JOSEPH J (MYRTLE R) AIDE V A HOSP H351 S 6TH AV
--MOHAMED H1000 N 5TH AV
SYHTICK NANCY LEGAL SEC BRAUN FINKBEINER SCHAFER & MURPHY R604 N DEWITT BAY CITY
SYKES DENISE STUDT R623 N 8TH ST
--ELMER (MARY) LAB SAG MALLEABLE IRON H339 S 5TH AV
--EMERSON LAB SAG MALLEABLE IRON R3228 DOUGLAS ST
--WM JR USA R623 N 8TH ST
--WM D (GRACIE M) MOLDER CHEV SAG FDRY H3228 DOUGLAS ST
--WM R (ELEANOR O) FDRY WKR CHEV GREY IRON H623 N 8TH ST
--WILLIE M H1114 JOHNSON ST
--WILLIE MAY H3329 DOUGLAS ST
SYLVESTER CHARLES A (MARILYN J) MACH OPR SAG STEERING GEAR H3316 LEXINGTON DR
--CURTIS SLSMN SAGINAW DODGE R BAY CITY MICH
--EMERY (DONNA M) SLS CONSULTANT CP CO H2054 SUNSET LA
--GORDON TRUCK DRIVER UNITED STATES PLYWOOD R FAIRGROVE MICH
--WAYNE A (BONNIE) FIREFIGHTER CITY FIRE DEPT H1720 NEWBERRY ST
SYMKOWIAK CLARENCE V (JANE M) (CLARENCE'S BARBER SHOP) H4630 WOLVERINE DR
--DANNY (NANCY) ACCT EATON YALE & TOWNE H1006 CLEVELAND ST
--JEROME (LOIS) EMP ELKS H2966 MONROE ST (C)
--LOIS M MRS OFC SEC UNITED STATES PLYWOOD R2966 MONROE
SYMON ANGELA A (WID ROY) H709½ HOWARD ST
--JAMES G (GLOIS O) FORMN CHEV SAG FDRYS H4124 RANDOLPH ST
SYMONS BARBARA (WID CHAS) R636 S 15TH ST
--BARBARA W (WID WM) H1585 GLENDALE ST
--CHANDLER T (KATH K) RETD H1405 BROWN ST
--CHARLES MACH OPR EATON TOWNE & YALE R2817 COOPER AV
--CHARLES BARTNDR HOTEL BANCROFT H3043 MONROE ST (C)
--CLARA A (WID PATK) H1411 ANNESLEY ST
--DOROTHY R1811 PERKINS ST
--EDW C (ELIZ L) BAR MGR STATE LANES H3043 MONROE ST (C)
--EDW J (ANN C) MILLWRIGHT CHEV SERVICE PARTS H2817 COOPER AV
--FLORENCE H (WID WM) RETD H2316 LYNNWOOD AV
SYMONS FROZEN FOOD LOCKER (TED MARX CHARLES R BAUR) 124 S NIAGARA ST
SYMONS GLORIA STUDT R1444 GRATIOT AV
--JOANNE M OPR TEL CO H3040 MONROE ST (C)
--JOHN W (HELEN C) PRES SAGINAW BRICK CO H800 FAIRWAY DR
--JOSEPH (MARY) MACH OPR EATON MFG H1444 GRATIOT AV
--MARION E (WID SAML E) H1432 CEDAR ST
--MARK J (EDNA) FCTY WKR EATON MFG H731 MEREDITH ST
--MARTY P (HELEN C) MTCEMN EATON MFG H505 S 17TH ST
--ROBT T MTCE MN MEANS STAMPING R505 S 17TH ST
--ROBT W (PATRICIA A) MACH SAG MALLEABLE IRON H2320 LYNNWOOD AV
--ROLAND R (SHARON) ATNDT VALLEY CITY OIL R2316 LYNNWOOD AV
SYMONS SAM & CO (SAML E SYMONS JR) WHOL GRO 301 CASS ST
SYMONS SAML E JR (PHYLLIS R) (SAM SYMONS & CO) H48 SANDRA CT
--STANLEY J H616 S WEADOCK AV

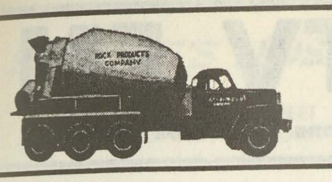
SAGINAW ROCK PRODUCTS
Ready Mixed Concrete Delivered On The Job
CRUSHED LIMESTONE - SAND and GRAVEL
Call Anytime PLeasant 4-6589

MADAY CONSTRUCTION
MASONRY
BLOCK BASEMENTS
•
TEL.
SWift 2-3257
If No Answer
CALL
SWift 2-5317

SYNDER GERALDINE H OFC MGR LA CROSS GLASS R809 ADAMS ST
--HELEN E (WID THOS A) H1106 PASSOLT ST
--LYNN B (HARRIET A) RETD H809 ADAMS ST
SZABO ADELINE M MRS SEC-TREAS ITEMS INC R1678 S WILSON AV
--ANN MRS HEAD CASHIER RAY'S FOOD FAIR R10805 SWAN CREEK RD
--FRANK P (ANNA M) MECH SAG DODGE H2212 PHELON ST
--JAMES SERV MN AM DIST TELEG R10794 SWAN CREEK RD
--KENNETH F STUDT R1678 WILSON AV
--LOUIS P (ELIZ) TAILOR MUELLER BROS H1127 BROWN ST
--RICHD (ADELINE M) PRES ITEMS INC H1678 WILSON AV
--RICHD F (NANCY J) MGR ITEMS INC R1525 N MILLER
SZAFEROWSKI DENNIS J R2303 VAN ETTEN ST
SZAFIROWSKI JOHN A (HELEN M) CARRIER PO H2303 VAN ETTEN ST
--MICHL H1010 W GENESEE AV
--MICHL J POLICEMN CITY POLICE DEPT R2303 VAN ETTEN ST
SZAGESH JOSEPHINE MRS CLK CITY FINANCE DEPT R1203 WISNER ST
--RICHD (JOSEPHINE) EMP SAG STEERING GEAR H1203 WISNER ST
SZANDER FRANK S (EVA) RETD H528 S 13TH ST

SZARENSKI FRANK JR (Beverley M)
CITY EDITOR
THE SAGINAW NEWS
201-205 S WASHINGTON AV (48605)
TELEPHONE 752-7171
H2927 COOPER ST
TELEPHONE 793-4876

--LILY D (WID JOHN) H712 WILLIAMS ST
SZATKOWSKI MARY A (WID WALTER) EMP WIECHMANNS H640 S 15TH ST
SZCZEPANIK EDWIN S (VICTORIA) (SQUARE DEAL GAS & OIL) H1729 S JEFFERSON AV
--JAMES STUDT R1709 S JEFFERSON AV
--KAY M OFC SEC DUDLEY PAPER R2008 S JEFFERSON AV
--RYAMOND H116 N 2D AV APT 1
--WALTER A STUDT R1709 S JEFFERSON AV
--WALTER J (MARY) (SQUARE DEAL GAS & OIL) H1709 S JEFFERSON AV
SZCZUBLEWSKI EDW (ELAINE) WASHER ROBERTSON'S INC R ZILWAUKEE MICH
SZCZYPKA AUG J (VLASTA M) MACH BAKER PERKINS H2302 PARKWOOD AV
--GEO E STUDT R2302 PARKWOOD AV
--ROBT J STUDT R2302 PARKWOOD AV
SZEWC ANNA (WID CASIMER) R2430 ANNESLEY ST
--JOHN F (MARIE A) STEAM FITTER BIGELOW CO H2424 ANNESLEY ST
SZEWCZYK ALOYSIUS A (ROMAINE) MIXER OPR SAG MALLEABLE IRON H2431 PHOENIX ST
--DANL A LAB EATON YALE & TOWNE R3104 LEXINGTON DR
--RONALD INSTR SAFETY DRIVER TRAINING R2431 PHOENIX ST

Saginaw
MACHINE AND TOOL COMPANY
Telephone 753-8465
302 Throop St.
SAGINAW, MICHIGAN

SZOK AGNES MRS H2225 OWEN ST
--BENEDICT B PAYROLL CLK SAGINAW IND R2225 OWEN ST
--CONNIE JR SUPVR TEL CO R903 STATE ST
--FRANK A (VIOLA A) SLSMN COML LNDRY EQUIP H903 STATE ST
--JOHN M MTCEMN PO R2225 OWEN ST
--MARY K OPR MICH BELL TEL R1309 HILAND ST
--MICHAEL I (WILMA M) (MIKE'S BARBER SHOP) H1309 HILAND ST
--STANLEY A MECH BELL TEL R2225 OWEN ST
--SUSAN OPR MICH BELL TEL R1309 HILAND ST
--VIOLA A CASH TOWER FINANCE R903 STATE
SZOSTAKOWSKI CASIMIR J (SOPHIA) COREMKR SAGINAW FOUNDRY H2400 OWEN ST
SZOTT DONALD J OFC WKR SAG STEERING GEAR H2534 E HOLLAND AV
--ELAINE STUDT R1137 GLENDALE ST
--FRANK S (LORRAINE L) ACCT CENTRAL FDRY H2303 PARKWOOD AV
--JAMES F (CAROL A) WLDR SAG STEERING GEAR H2220 GLENWOOD AV
--JOHN STUDT R1137 GLENDALE ST
--JOSEPH P (ISABELLE M) BRACE MKR C E ILER H1137 GLENDALE ST
--MARION E MRS ACCT CENTRAL FDRY DIV R2213 WARWICK
--PAULINE A BKPR BENJAMIN SHOES R2534 E HOLLAND AV
--RICHD (MARION E) ASMBLR A T FERRELL & CO H2213 WARWICK ST
--SALLY L ACCT MICH BELL TEL R2303 PARKWOOD AV
SZTORC CAROL OFC SEC UNION MUTUAL LIFE INS R1001 N GRANGER
--SOPHIE CLK RAY'S FOOD FAIR H2210 HANCHETT ST
SZUKKENT ROLAND J SLSMN NATL CASH REGISTER R FLINT MICH
SZUNKO ALEX (KATIE) TAILOR EDWARD'S MEN'S SHOPS R1258 FARMBROCK
SZURAN ANDREW MACH OPR SAG STEERING GEAR R141 N ALEXANDER ST
--MICHAILO (KATHRYN) GARDNER SAG COUNTY HOSP H141 N ALEXANDER ST
SZWED HAROLD R (IRENE A) FORMN SAG MALLEABLE IRON R1561 FROMM DR
--HAROLD T RETD R106 N WHEELER ST
SZYMANOWSKI BERNARD A (ANN Q) CLK PROVENZANO'S FOOD MKT H2429 HOSMER ST
--NELLIE J (WID EDWARD J) H2939 N MICHIGAN AV (C)
--ROBT J STUDT R2429 HOSMER ST
SZYMANSKI ANN (WID LEO E) INSP CHAPMAN'S BEVERAGES H2653 BRUCE ST

THE WICKES CORPORATION
ESTABLISHED 1854
515 N. WASHINGTON AVE.
PHONE 754-0411

WNEM TV FM
Wenonah Hotel Lobby • Telephone TWinbrook 3-4504

SHIELDS BODY SHOP
FREE ESTIMATING — BUMPING and PAINTING
"FRAME MACHINE and WHEEL ALIGNMENT"
6935 Gratiot 48603 Tel. SWift 2-7041

GEORGE SCHEMM AGENCY
GENERAL INSURANCE
AGENT FOR
FRANKENMUTH MUTUAL INSURANCE CO.

UNITED DAIRY AND BAKERY WORKERS
A.F.L.-C.I.O.—LOCAL 87
2902 Sheridan Avenue Saginaw, Michigan 48601
Telephone 752-4713

SZYMANSKI
--BERNARD A (ANN) CLK PROVENZANO'S FOOD MKT R2429 HOSMER
--CHESTER R1539 CASIMIR ST
--HELEN (WID STANLEY J) H2112 ROBINWOOD AV
--JOYCE H1007 HOWARD ST
--ROLAND CO-ORDINATOR MITTS & MERRILL R1222 PIUS ST
SZYMBORSKI THOS R (SUSAN K) INSP CHEV GREY IRON H307 S CHARLES ST
SZYMKOWIAK MICHL E (VICTORIA F) RETD H2418 VAN ETTEN ST
--WM E (GERALDINE F) LAB SAG STEERING GEAR H2117 PARKWOOD AV
SZYNWELSKI BERNARD W (AVALU) SLSMN SAG GLASS H1733 BIRNEY ST
--JAMES M MACH OPR SAG STEERING GEAR R3256 WINTER ST (C)
--JOHN F (ISABEL R) MACH OPR EATON MFG H2215 WALNUT ST
--LEO S (HELEN A) INSP EATON MFG H2020 S JEFFERSON AV
--THADDEUS E (CECELIA) MACH OPR EATON MFG R3256 WINTER ST (C)
T & D LAWNMOWER REPAIR DAVIS EDW R JR MGR 3050 SHATTUCK RD
TABAKA EDW W DIR CITY PARKS DEPT H3353 DREXEL DR
TABASZEWSKI JUDITH K MRS H1448 MAINE ST
TABB ETHEL R1315 ESSLING ST
--JAMES (LORINE) FDRY WKR CHEV GREY IRON H1315 ESSLING ST
TABBITS GARY L (CATHLEEN E) PROBATION AGT COUNTY PROBATION OFC H508 HAYES ST
TABERNACLE BAPTIST CHURCH REV R B AUSTIN PASTOR 1722 SANFORD ST
TABERNACLE CHURCH OF GOD IN CHRIST REV CALVIN BEATTY PASTOR 819 KIRK ST
TABLE JACK IRON POURER SAG MALLEABLE IRON H508 N WARREN AV
--PETER (ELIZ) EMP CHEV SAG FDRY'S H1224½ JANES AV
TABOR ARTH V H921½ N MASON ST
--FEROL F RETD R3454 BAGSHAW DR
TACK MARVIN C (MARY J) FIELD ENG SQUARE D H2621 LOCHMOOR PL
--MARY MRS TCHR MACKINAW SCH R1620½ N MICH AV
TACKAC DOROTHY MRS TCHR LOOMIS SCHOOL R1833 GREEN ST
--JOSEPH S (DOROTHY) RETD H1833 GREEN ST
TACKEBURY EDW (ELEANOR) LAB SAG MALLEABLE IRON H508 HESS AV
TACO HUT (PAUL OLVERA) RESTR 229 W GENESEE AV
TAFEL EMMA (WID ROBT) H221 S 22D ST
--FRANCES X-RAY TECH ST LUKE'S HOSP R205 S 21ST ST

TAFEL
--GARY (FRANCES) H205 S 21ST ST
--HERBERT W (EDNA P) SHIP CLK CHEV TRANS H212 S 21ST ST
--JACK R CUSTDN HENRY A DOERR SCH R5905 W KOCHVILLE RD
--JAMES STUDT R3307 CORVAIR LA
--JOHN L (CAROL K) EMP BANKER'S LIFE & CASUALTY INS H3308 LAPEER AV
--MARILYN R STUDT R3307 CORVAIR LA
--R R (BECKY) EMP SAG STEERING GEAR H623 W HOLLAND AV

TAFEL ROBERT O (Ida A)
CIRCULATION MANAGER
THE SAGINAW NEWS
201-205 S WASHINGTON AV (48605)
TELEPHONE 752-7171
H4631 S GREGORY ST
TELEPHONE 753-8304

--ROSE E (WID LAVERN) OFC WKR H3307 CORVAIR LA
--WM L USN R3307 CORVAIR LA
TAFOYA DENNIS (BELIA) DRILL PRESS OPR SAG STEERING GEAR H130½ N 5TH AV
--EVA MRS GENL LAB DAILEY PICKLE DIV R5772 MORGANPORT DR
--FRANK (JUSTINA) EMP SAG STEERING GEAR H3220 FULTON ST
TAFT RICHD PLANT WKR CHAPMAN'S BEVERAGES R2303 N BOND
--ROSEMARY TCHR MORLEY SCHOOL R514 HOLDEN ST
TAGGET MARCELYN ANESTHETIST SAG GENL HOSP H110 BRALEY ST
--WM J (SHIRLEY A) SLSMN HARVEY-FRANCKE FORD R BRIDGEPORT MICH
TAGLAUER JANET TCHR MICH LUTHERAN SEMINARY R2829 HARDIN ST
TAHY MICHL J DEPT SUPT SAG MALLEABLE IRON R4686 COLONIAL DR
TAIT DONALD S (JOAN C) (TAIT'S HOBBY SHOP) R2680 ASHTON DR
TAITS HOBBY SHOP (DONALD S TAIT) 118 S MICHIGAN AV
TALBERT ALLISON R CLK MICH NATL BK R2021½ STONE ST
TALBOT BRUCE M FIELD REP FORD MOTOR CREDIT CO
--CHARLES IRON WKR SAG STEEL & IRON WKS R BAY CITY MICH
--FRANK MECH SCIENTIFIC BRAKE-EQUIP R3370 LAPEER ST
--GERALD J (JOAN E) EMP WICKES CORP H625 WESTFIELD ST
--JOSEPH E (X-RAY PHYSICIANS OFFICES) R GRAND BLANC MICH
--VERNA A (WID DAVID J) SERV DEPT WKR WM C WEICHMANN CO H3370 LAPEER AV
TALIK FRANK JR (NILA J) MECH BLOHM'S SERV CENTER H1324 BAY ST
--GARY J (ANTOINETTE M) MACH CHEV SERV PARTS H3320 PRESCOTT AV
--JOSEPH JR (LA VERN) MTCEMN CHEV SERV PARTS H649 THURMAN ST
TALK-O'-THE TOWN SALON OF BEAUTY (MRS JO ANN LEEMAN) 5051 STATE ST
TALLEY MARY B (WID JACK) H1121 N 16TH ST APT 3

ST. LUKE'S HOSPITAL
705 COOPER STREET
SAGINAW, MICHIGAN
ST. LUKE'S HOSPITAL · SAGINAW, MICHIGAN · SOLI DEO GLORIA
"Soli Deo Gloria"

--SHARON L (WID WM) R2981 HANCHETT ST (C)
TALLMADGE RUSSELL E (KATHRYN A) SLSMN CALLAHAN FISH H3228 HESS AV
TALLMAN CARLEY A MRS TEL OPR STATE EMP SECURITY COMN R MONTROSE MICHIGAN
TALLON ALICE M MRS NURSE CECIL W ELY R1536 GREENWICH
--JOHN K II (PHYLLIS E) EMP MICH BELL H1209 MACKINAW ST
--JOHN K (LILLIAN) MACH OPR CHEV SERV PARTS H1508 AVON ST
--KATHERINE STUDT R1508 AVON ST
--LILLIAN C MRS FOOD SERV DIR Y M C A R1508 AVON
--PETER JR (ALICE M) CLK SAG SERV PARTS H1536 GREENWICH ST
--PETER III H2079 LINDA ST
TALOSA RAYMOND C (OFELIA) LABY TECH CHEV SAG FDRY'S H1404 WALNUT ST
TAMAYO JUAN P (ROSEMARY I) PRSR FLASH CLEANERS H212½ N JEFFERSON AV
--ROSEMARY I PRESSER REALGOOD CLNS R212½ N JEFFERSON
TAMEZ AURELIO (MARY L) WLDR CHEV SAG FDRYS H828 S 4TH AV
--ROSE R828 S 4TH AV
TAMSIN L MURPHY STUDT R2562 MERSHON ST
TANCZOS DONNA J MRS SLS CLK REXALL DRUGS H2627 SAMUEL DR
TANEHSAKDI SANDRA MRS TCHR CHARLES F BRUNKOW SCH R2072 N COOLIDGE ST
--VIDHAYA (SANDRA K) EMP SAG STEERING GEAR H2072 N COOLIDGE ST
TANK MAUDE A (WID WM M) H2200 OWEN
TANNER ALBERT C (ANNA M) ENG C & O RY H1543 BEECH ST
TANNER & DAILY INC PATK J TRAHAN PRES OSCAR J PELLETIER SEC-TREAS WHOL GROS 501 S WASHINGTON AV
TANNER & DAILY INC FLOYD R PERSONS MGR WHOL GRO 550 S PARK AV
TANNER ELLSWORTH G (JACKIE) EMP HELFRECHT MACH R2276 SO MICHIGAN
--GEO E (JACQUELINE C) MACH OPR HELFRECHT MACH SHOP R2276 S MICHIGAN AV
--GERALD A DRFTSMN WICKES CORP R1543 BEECH ST
--JAMES (RUTH) FCTY WKR CHEV SAG FDRY'S H642 S 10TH ST
--MARTIN W (MARGT C) (M TANNER CO) H311 BROCKWAY PL
--RUSSELL E (KATHLEEN L) FCTY WKR SAG STEERING GEAR H901½ S FAYETTE ST

TANNER STANLEY J
(Mildred M)
DIRECTOR
SAGINAW PUBLIC LIBRARIES
505 JANES AV (48607)
TELEPHONE PLEASANT 4-6541
H2353 RICHARD AV
TELEPHONE 792-7448

JOHN "O" SCHMIDT REALTY Inc.
Complete Real Estate
Residential—Commercial—Industrial
2125 BAY ST. SW 3-4500

--STEVEN R127 S ALEXANDER ST
--TALVER FCTY WKR SAG STEERING GEAR H601 N FRANKLIN ST
TANSKE HERMAN W (MARGT R) RETD H1813 N CLINTON ST
TAPPEN BERNICE (WID BERT A) H1531 WARD ST
--LAWRENCE E JR (CAROLYN E) KILN OPR CENTRAL FDRY H1402 MORRIS ST
--LAWRENCE E (TWILA E) (B&R GULF SERV) H3921 WEBBER ST
TAPPS ALYCE W (WID CHRIST) H1627 SYRACUSE ST
TARACHAS ACHILLES J (TENA) LWYR 2737 DAVENPORT H4880 CENTURY DR
--ELECTRA H MRS UPVR MICH MUTUAL LIABILITY R623 N HARRISON
--GEO W (ELECTRA H) SLSMN LOUISE BOWEN REAL EST H623 N HARRISON ST
--JAMES A (GEORGIA) (WASHINGTON HOTEL) H4901 HENRY DR
--JOHN J SLSMN ROCHE LABORATORIES R4901 HENRY DR
TARANTINE CHRISTINE R2610 DAVENPORT AV
TARASIEWICZ ALOZIE J H1217 MORRIS ST
TARATSAS ALICE MRS GRINDER FULLERTON TOOL H908 S GRANGER ST
TARAVELLA CHARLES L (MARY M) OSTEO 220 N CENTER H2586 SHAHEEN DR
TARDY PARNELL L (DORIS M) COUNSELOR HILL HIGH SCHOOL H3802 MACKINAW ST
TARKINGTON BRIAN L (SUSAN K) INSP EATON YALE & TOWNE H3139 FAIRVIEW ST
TARNOSKY JAMES (JANICE) LAB C P CO H1209½ RANDOLPH ST
--JOHN (JOANN M) TOOL & DIE MAKER JAMESON MACH H4710 HEPBURN PL
--JOSEPH J (BERNADINE) FORMN CHEV SAG FDRYS H701 MEADOWLAWN ST (C)
--RICHD (AUDREY J) MACH CENTRAL PATTERN & MACH R AUGRES MICH
TARRANT ALF G (MARION G) SLSMN STANDARD ELEC H3459 MACKINAW ST
--BLANCHE H (WID WM J) H213 S PORTER ST
--GLENN (PEGGY) EMP CHEV TRANS H3226 OSLER AV
--JUDITH A MRS TYP BURTON ABSTRACT & TITLE R2749 SCHEMM
--THOMAS G (JUDITH A) MACH OPR SAG STEERING GEAR H2749 SCHEMM ST
--WALTER L (MARTHA E) SAW FILER 2021 N CHARLES H2021 N CHARLES ST
--WILFRED G (ALMA) DRIVER GREAT LAKES EXP H2515 CECELIA ST

MILNE BROS., Inc.
MOVING and STORAGE, AGENTS FOR ALLIED VAN LINES, Inc.
SAGINAW — 2865 TITTABAWASSEE RD. TEL. 799-5750
BAY CITY — 400 41st

More goods are bought and sold through the Classified Business Lists of the Directory than by any other medium on earth.

Van Auken-
Graebner-
Mason
Inc.

All Forms
of
Insurance

124 N.
Michigan
Av.

PHONE
793-9611

Who
Sells
It?
Is
Answered
by the
Classified
Business
Lists
In this
Directory

Wanigas
Federal Credit Union
A Savings Program For Each
Member Of The Family
1931 Bagley 753-7731

TARRANT
--WM E (LENA H) MGR STANDARD ELECTRIC H2306 N WOODBRIDGE ST
--WM J JR SUPT CITY WATER PLANT R213 S PORTER ST
TARRAS DENINE V STUDT R1909 N BOND ST
--STANLEY (SOPHIE) CARP H1909 N BOND ST
TARTE LOUIS E (DOROTHY J) SUPVR MICH BELL TEL H126 LOCKWOOD ST
--NANCY L MRS OFC SEC LEVI-SPADAFORE INS AGCY R4046 DICKENSON DR
--RICHD STUDT R126 LOCKWOOD ST
TARVER THOS FCTY WKR CHEV TRANS R315 N 5TH AV
TASCHNER GEO (SARAH) RETD H2213 GAYLORD ST
--WM A (BONNIE K) FTR COMBUSTION ENG H2107 OAKWOOD AV
--WM V (LILLIAN V) PIPE FTR WICKES BOILER H1002 WEBBER ST
TASIOR ADAM S (VIRGINIA M) MACH OPR CHEV TRANS H2205 HOSMER ST
TATE ANDREW (CALLIE) SHEAR OPR E LENICK & CO R922 JOHNSON
--ANDREW STUDT R552 S 5TH AV
--ANNIE (TATE'S GRO) R3132 DOUGLAS
--ANNIE L R552 S 5TH AV
--CHARLES STUDT R1329 FINDLEY ST
--DORIS R1329 FINDLEY ST
--ETHEL BAGGER VESCIO'S R1315 ESSLING
--EVERETT L REV (FLAVIA A) PASTOR CHURCH OF CHRIST H4867 HENRY DR
--GARLIN L OFC WKR BD OF EDUC R3505 BARNARD RD
--HAROLD E (MARY E) MACH OPR CHEV TRANSMISSION H3520 BAGSHAW DR
--JERRY STUDT R1329 FINDLEY ST
--JERRY J (HELEN) CLAMPER CHEV SAG FDRY'S H1329 FINDLEY ST
--LOUIS (RUTH) WHSEMN MAX R H TREU INC R3505 BARNARD
--LUTHUS W (ANNIE) GRINDER SAG MALLEABLE IRON H3132 DOUGLAS ST
--LUTHUS W JR R3132 DOUGLAS ST
--MAGNOLIA MRS H832 N 4TH AV
--MAURICE STUDT R3132 DOUGLAS ST
--MINNIE B MRS H552 S 5TH AV
--NATHL USN R552 S 5TH AV
--ROBT R514 ATHENS ST
--TROY (EDNA) SLSMN A H WEBSTER CO R2644 MEADOWOOD CT
--WM RETD R627 N 10TH ST
--WILLIE (IRA) FDRY WKR CHEV GREY IRON H922 N 5TH AV
TATE'S GROCERY (LUTHUS TATE & MRS ANNIE TATE) 200 NIMONS ST
TATEM JEFFERSON (JULIA) RETD H839 S 12TH ST
--JULIA MRS (TATEM'S LUNCH) R839 S 12TH
TATEM'S LUNCH ROOM (MRS JULIA TATEM) RESTR 638 N 3D AV
TATROE MELVIN C (URSULA M) LAB CHEV TRANS H2510 HADLEY ST
TATUM CARROLL L (WILLIE M) DRIVER CHEV SAG FDRYS H324 S 29TH ST
--CURTIS (CLARA) LAB CHEV GREY IRON H339 S 14TH ST
--ISAIAH (JOHNNIE) MLDR CHEV SAG FDRY'S H1839 WARTENBERG AV

TAUB CHARLES JR (DOROTHIE M) SUPVR NATIONAL BISCUIT H1320 W HOLLAND AV
--CLARE L (BERTHA A) CLK SAG STEERING GEAR H821 MACKINAW ST
--RONNIE C USAF R1320 W HOLLAND AV
TAUBERT DONALD H (MARVEL M) (TAUBERT'S CYCLE SLS) H3524 CARROLLTON RD (C)
--JOANNE R STUDT R3524 CARROLLTON RD (C)
--PEGG OFC SEC SAG STEERING GEAR R3524 CARROLLTON RD (C)
TAUBERT'S CYCLE SALES (DONALD H TAUBERT) 3524 CARROLLTON RD (C)
TAUGHER ARTH C (CAROL A) SUPVR 7-UP CO H1713 VAN BUREN ST
TAURIANEN ARTH R (JACQUELYN A) STAFF SERV SUPVR TEL CO H2010 HOLCOMB ST
TAUSEND AUG F (HANNAH C) MACH EATON MFG H1630 WARD ST
--AUGUST L (JANET M) APPR TOOL MKR HELFRECHT MACH H1615 N BOND ST
--EDW R1630 WARD ST
--EDW H H213 PERRY ST
TAUSH GAYLORD BARBER FORT SAG MALL BARBER SHOP R VASSAR MICH
TAVOLIER RENALD J (TERESA M) SLS PROGRAMMER H4686 WAKE ST
TAYBRON ELIZ COOK TRI CITY BIG BOY R114½ N 9TH ST
TAYLOR A C EMP SAG MALLEABLE IRON R3070 JANES AV
--ALBERTINE MRS MACH OPR ILL SHADE DIV OF SLICK R1716 CHERRY
--ALEX (MARY L) H3208 GRANT ST
--ALFRED A (IRENE N) MILLWRIGHT A T FERRELL & CO H2313 MAPLEWOOD AV
--ALICE L (WID ROGER L) H310 S 10TH ST
--ALONZO JR USA R1815 WARTENBERG AV
--ALONZO (ESSIE L) MLDR CHEV SAG FDRY'S H1815 WARTENBERG AV
--ALTINE (WID FRED) H1716 CHERRY ST
--ALYCE AIDE HOYT NURSING HOME R2120 N OAKLEY
--AMOS EMP FLINT BUICK R656 S 9TH ST
--ANDREW (HATTIE) GRINDER CHEV SAG FOUNDRIES H137 S 16TH ST
--ANNA L MRS NURSE AIDE ST MARY'S HOSP H3141 BUNDY ST
--ARCHIE T (PHYLLIS) LAB CHEV SAG FDRYS H449 S 24TH ST
--ARNOLD TCHR MAC ARTHUR HIGH SCH R BAY CITY MICH
--ARTH L (DORIS A) FORMN US GRAPHITE H1913 WALCOTT ST
--AURELIA MRS KITCHEN WKR ST MARY'S HOSP R1516 N 29TH ST
--BARBARA MRS TCHR HANDLEY SCHOOL R1928 VERNON
--BARBARA L WAITRESS DETROIT MICH R1623 DILLON ST
--BERNARD A REPR SAG STEERING GEAR R2220 ROBINWOOD AV
--BERNARD A JR (VIRGINIA) INSP CHEV GREY IRON H2220 ROBINWOOD AV
--BESSIE H1415 JOHNSON ST
--BETTE M CLK ST LUKE HOSP H1314½ N 8TH ST
--BOOKER (ANNIE) EMP SAG MALLEABLE IRON H1716 WELCH ST
--BUSTER (IDA J) INSP CHEV SAG FDRYS H318 N BAUM ST
--CARL A LAB CHEV SAG FDRY'S R1521 FINDLEY ST
--CARL D (MARY L) V-PRES SAGINAW MERCY AMBULANCE INC H1707 MACKINAW ST

MARGARET M. UHL — SECRETARIAL SERVICE
• DICTATION • MAILINGS • MIMEOGRAPHING • PHOTO COPYING
110 S. HAMILTON CALL 793-8141

TAYLOR
--CARLOS STUDT R2207 NORMAN ST
--CAROLYN J R3566 N MADISON ST
--CATH EMP ST LUKE'S HOSP R3177 ELM ST (C)
--CHARLES H460 N 3D AV
--CHARLES C (VIRGINIA M) CONSTN WKR PLANET INC H1927 KOLLEN ST
--CHARLES J (BETTY A) MLDR MILES MACH H607 CREGO BLVD
--CLARK M (LAURA M) OPR CP CO H3566 N MADISON ST
--CORA S MRS MAID ST MARY'S HOSP R506 S 23D ST
--CURLEY JR USA R1623 DILLON ST
--CURLEY J (LILLIE P) MLDR CHEV SAG FDRY'S H1623 DILLON ST
--DAISY MRS MAID ST MARY'S HOSP H1517 WADSWORTH AV
--DAVE (LEADERA) EMP CHEV GREY IRON H2410 LEDYARD ST
--DAVID FDRY WKR SAG MALLEABLE IRON R1517 WADSWORTH AV
--DAVID L (JACKLINE S) GRINDER OPR MITTS & MERRILL INC H805½ RANDOLPH ST
--DENNIS STUDT R4744 EVA DR
--DONALD E (HAZEL J) SLS MGR WICKES LBR H2947 REPPUHN DR
--DONNA R MRS REPORT CLK MANUFACTURERS LIFE INS R1932 THUNDERBIRD DR
--DORA (WID HALL) H1427½ JOHNSON ST APT 2
--DOROTHY J (WID GERALD G) OFC SEC FARM BUR MUT R2041 S WASHINGTON AV
--DOUGLAS STUDT R1465 LATHRUP ST
--DOUGLAS E OFC WKR SECOND NATL BANK R CLIO MICH
--EDITH (WID BERNARD) H256 ARCHIE ST (C)
--EDMOND (EARLINE) FCTY WKR SAG STEERING GEAR H1221 FEDERAL AV
--EDW APPR WESTERN ELEC R816 N GRANGER ST
--EDW EMP TEL CO R2225 LEDYARD ST
--EDW (ALELL) LAB CHEV SAG FDRY'S H1624 N 29TH ST
--EDWARD A (CATHERINE V) WLDR CHEV TRANS H3177 ELM ST (C)
--ELDEN H (MARY J) PTRNMKR UNITED PATTERN & MFG H2531 CHEYENNE PL
--ELEANOR MRS H406 N 19TH ST
--ELIZ H1810 SANFORD ST
--EMMETT H460 N 3D AV
--ERLINE K MRS OFC MGR WM J GINSTER R BAY CITY MICH
--ERNEST STUDT R1516 N 29TH ST
--ERNEST (ETHEL) H1103 N 4TH AV
--ESSIE PORTER AIRPORT R2311 WADSWORTH AV
--ETHEL MAID R1647 BROCKWAY ST
--FRANCIS E (FRANCES M) H1400 LATHRUP ST
--GEO A (CORA S) JAN CHEV SAG FOUNDRIES H506 S 23D ST
--GEO H (ROSE M) REPR SAG STEERING GEAR H4425 RANDOLPH ST
--GEO W (MARGT) (MICH FURN CLN CO) H619 E HOLLAND AV
--GERALD D (NEVA L) FORMN TRI CITY LBR & SUP H2217 SALT ST
--GERALD R (RITA F) ASMBLR SAG STEERING GEAR DIV H1531 GILBERT ST

Shively Bros. Inc.
Cutting Tools—Air Hydraulic Devices
Power Transmission Equipment
Phone 799-4411
1916 S. Niagara Saginaw, Mich. 48602

TAYLOR
--GLENN B (ETHEL J) MECH ERDMAN'S BUMP SHOP H1658 CORNELIA ST
--HAROLD Z (MARGT A) MACH OPR SAG SHEET MTL H2520 BLAKE ST
--HARRY C CTR BRETTRAGER MFG H2502 THAYER ST
--HATTIE H623½ N 3D AV
--HENRY (CHARLENE) LAB CHEV SAG FDRY'S H1418 CASIMIR ST
--HENRY FDRY WKR CHEV GREY IRON H1009½ N 2D AV
--HERBERT (ILENE V) DRIVER MILES MACHY H2242 KING ST
--HOWARD F (LOTTIE M) DRIVER CHEV SAG FDRYS H513 N WARREN AV
--HOWARD L (LOUISE M) RETD H4379 EL MONTE DR
--HOWARD Z (PATRICIA A) MACH OPR US GRAPHITE H912½ N PORTER ST
--IDA J PRSR ROBERTSON'S INC R318 N BAUM
--JACK P SUPT BD OF EDUC R2300 N WOODBRIDGE
--JACK T ACCT OTTO TAYLOR CONSTN R2501 DELAWARE BLVD
--JAMES FDRY WKR CHEV SAG FDRYS R1023 CARROLL ST
--JAMES (JEANNIE) H3017 GRANT ST
--JAMES A (BARBARA L) AGT MUT BENEFIT LIFE H1928 VERNON ST

TAYLOR JAMES D (Beverly), Personnel And Safety Supvr, Consumers Power Co, 2400 Weiss St (West Side), Tel 754-9131, H1116 River Forest

--JAMES G RETD R1812 KENDRICK ST
--JAMES L (EDNA M) SHT MTL WKR MOREY & UNGER H2309 VAN ETTEN ST
--JAMES O (ELIZ) LAB CHEV SAG FDRY'S H2207 NORMAN ST
--JAMES P RETD H816 S WEADOCK AV
--JAMES V WLDR SAGINAW FOUNDRIES R128 S 12TH
--JAMES W R602 HOYT AV
--JANICE A PAYROLL CLK ILL SHAD DIV OF SLICK R2420 KENSINGTON
--JANIS BEAUTY OPR R4088 VERA ST
--JEANNE R MRS H1543 STANLEY ST
--JOHN J (GABRIELLE M) SERV MN CHEV GREY IRON H816 N GRANGER ST
--JOHN W (ARELIA) PRS OPR SAG MALLEABLE IRON H1516 N 29TH ST
--JOSEPH EMP VOGELS GARAGE H717 N BOND ST
--JOSEPH (MARY A) RETD H515 S ALEXANDER ST
--JOSEPH W (ALYCE M) BROACH OPR STEERING GEAR H2120 N OAKLEY ST
--JOSHUA (TENNESSEE) FCTYWKR CHEV GREY IRON H3445 RUSSELL ST
--KATHERINE MRS MAID ST VINCENT'S HOME R303 N 20TH

POCHELON INC.
LINCOLN CONTINENTAL-MERCURY-COMET-COUGAR-ENGLISH FORD-MONTEGO
SALES and SERVICE
Safe Buy Used Cars
215 W. GENESEE AV. PHONE PLeasant 3-7713

Consult the CLASSIFIED LISTS of the DIRECTORY
If You Would Find What You Wish to Buy

WENZEL'S MARATHON SERVICE
Complete Auto Service
3357 E. HOLLAND RD.
TEL. 754-2098

TAYLOR
--KATHLEEN R1819 NORMAN ST
--KATHRYN SLSWN HEAVENRICH BROS R1132 DILLION
--KENNETH (KATHLEEN) PTRN MKR CHEV GREY IRON H2734 HEMMETER RD
--KENNETH G (JESSIE) LINEMN C P CO R408 BUSH
--KENNETH J (ROSE M) RETD H1702 DELAWARE ST
--LANDON III R319 N 23D ST
--LANDON JR (CORINE) LAB SAG MALEABLE IRON H319 N 23D ST
--LARRY M STUDT R2220 ROBINWOOD AV
--LAUADA DEPT MGR SHOPPER'S FAIR R1335 FINDLEY
--LAURA STUDT R1816 TUSCOLA ST
--LAURA L MRS R2934 WITTERS ST
--LAVERNE W (PAULINE M) RETD H2004 GALLAGHER ST
--LEE (LETTIE) MACH OPR CHEV SAG FDRY'S H1215 N 9TH ST APT 4
--LIZZIE R3070 JANES AV
--LOUIS CORE MKR CHEV SAG FDRYS H350½ S 4TH AV
--MACK L (LILLIE M) MACH OPR CHEV SERVICE PARTS H318 S 29TH ST
--MARCIA J CLK C P CO R1402 LAUREL ST
--MARGO STUDT R116 N 6TH AV
--MARY (WID ROBT) H1522 HESS AV
--MARY E MRS COOK LUNCH TIME CATERING H1738 FINDLEY ST
--MARY G MRS MAID ST MARY'S HOSP R1626½ JANES ST
--MARY L OFC SEC SAG OSTEO HOSP R1124 GRATIOT AV
--MELVIN S DRIVER REA EXP R BAY CITY MICH
--MINNIE CLK FIRST WARD MKT R317½ N 7TH
--NANCY EMP SAG OSTEOPATHIC HOSP H2225 LEDYARD ST
--NATALIE A R1124 GRATIOT AV
--NATHL V (ANNE M) CLK PO H345 S 27TH ST
--NELLIE MRS H1521 FINDLEY ST
--NOAH (GOLDIE M) AMMONIATOR BACKMN FARM BUR SERV H558 S 23D ST
--NORMAN L (DONNA M) SLSMN KIRBY CO H BSMT 705 S WASHINGTON AV
--ORA L MRS DIETARY WKR ST MARY'S HOSP R1816 TUSCOLA
--OTTO C (VINA) PRES OTTO TAYLOR CONSTN H2501 DELAWARE BLVD
TAYLOR OTTO CONSTRUCTION CO OTTO TAYLOR PRES MRS VINA TAYLOR SEC-TREAS BLDG CONTR 2501 DELAWARE BLVD
TAYLOR PATRICK EMP CARROLTON SCHOOL R3177 ELM ST (C)
--PHILIP JR (ANAMARIE E) GRINDER FULLERTON TOOL H2610 OAKWOOD AV
--PHILIP (NELLIE) RETD H2601 SHERIDAN AV
--PHILIP III (JEAN M) MACH OPR EATON TOWN & YALE H2526 ROBINWOOD AV
TAYLOR R H COMPANY, John R Montcalm Pres, Wholesale Distributors Pipe, Valves, Fittings, Plumbing Heating, 406 N Hamilton St, Tel PLeasant 3-7766
TAYLOR RAE W SHIP CLK SCIENTIFIC BRAKE-EQUIP R1909 CAREY ST
--RALPH STUDT R1465 LATHRUP ST
--RALPH A (KATHRYN E) SLS ENG HELFRECHT MACH H2144 HEATHER LA
TAYLOR RALPH B (RUTH M; EGLOFF MAINOLFI, TAYLOR, MC GRAW & COLLISON), ATTORNEY-AT-LAW 512-517 BEARINGER BLDG, 126 N FRANKLIN ST (48607), TEL 755-1123, H1465 LATHRUP ST (48603) TEL SWIFT 2-6482
--RANDOLPH USA R1623 DILLON ST
--RAYMOND (ANN) BLASTMN CHEV SAG FDRYS H1014 CARLISLE ST
--RICHD EMP RADIO CAB R816 N GRANGER ST
--RICHD C (BARBARA) SLS ENG TRAINEE MITTS & MERRILL R3421 TERRY
--RICHD L (MARGARET F) ESTIMATOR CP CO H3358 ELM ST (C)
--RICHD M (EILEEN) YD CONDR C & O RY H2281 TAFT ST
--ROBT (MAVIS) PRESS OPR SAG STEERING GEAR R1405 N 10TH ST
--ROBT (LAURA) RETD H436 N 3D AV
--ROBT E (ROWENA V) PHYS SAG GENL HOSP H311 SUPERIOR ST
--ROBT E (DIANE M) TOOLMKR SAG STEERING GEAR H806 N PORTER ST
--ROBT G PATTERN MKR SAGINAW PATTERN MFG H2865 GEMINI ST
--ROBT H (VERNA M) DRIVER RELIABLE LINEN H2680 LUELLA AV
--ROBT L (MINNIE) MLDR SAG MALLEABLE IRON H317½ N 7TH ST
--RODNEY (SANDRA L) DRIVER LOWERY NORTHERN R1403 VAN BUREN ST
--ROY G (EDNA M) CONSTN WKR OTTO TAYLOR H1509 MONROE ST
--ROY H (MADALINE A) MACH REPR SAG STEERING GEAR H4744 EVA DR
--RUTH MRS H613 N 4TH AV
--RUTH A LABY TECH ST LUKE'S HOSP R FLUSHING MICH
--RUTH D COOK SULLIVANS RESTR R2336 PHOENIX ST
--SADIE (SADIE'S HSE OF BEAUTY) R310 S 9TH
--SAM F (VIRGINIA) MILL WRIGHT CHEV SAG FDRYS H3070 JANES AV
--SAML USA R3070 JANES AV
--SAML M (BEATRICE) FCTY WKR CHEV TRANS H116 N 6TH AV
--SANDRA L STRINGER ILL SHADE DIV OF SLICK R2220 ROBINWOOD AV
--SHELBY D (KATHY F) FDRY WKR SAG FDRY'S H1137 DILLON ST
--SLAUGHTER JR (LUCINDA) CORE MKR CHEV GREY IRON H3384 MONMOUTH ST
--SUSANNA C (WID WELDON C) H2409 BENJAMIN ST
--THEO DRIVER CHEV GREY IRON H1816 TUSCOLA ST
--THOMAS GARAGE BANCOFT R508 N WARREN AV
--TIM (JUANITA) PIN STR CHEV GREY IRON H1102 N 3D AV
--VINA MRS SEC-TREAS TAYLOR CONSTRUCTION CO R2501 DELAWARE BLVD
--VIOLA A OFC SEC MICH SUGAR CO H1690 LATHRUP ST
--WENDELL R1815 WARTENBERG AV
--WM FCTY WKR CHEV GREY IRON R823 N 5TH AV
--WM EMP CHEV SAG FOUNDRIES H354 S 21ST ST
--WM A (ANGELA) FIREFIGHTER CITY FIRE DEPT H1124 GRATIOT AV
--WM D USMC R116 N 6TH AV
--WM F (CAROLE A) BAKER COTTAGE BAKERY H809 N PORTER ST

TAYLOR
--WM H (BETH B) DIST MGR PRUDENTIAL INS H4088 VERA ST
--WM H (ROSEMARIE) RETD H1812 KENDRICK ST
--WM J STUDT R1702 DELAWARE ST
--WM N (JUNE M) SLS MGR GARBER-PONTIAC-CADILLAC CO H732 S WARREN AV
--WM R REV ASST PASTOR SS PETER & PAUL CATH CH R613 WAYNE ST
--WM R (SHIRLEY A) SLS REP C&ORR H215 S WOODBRIDGE ST
--WM R RETD H4418 WISNER ST
--WILLIE EMP MAYO BAR R2410 LEDYARD ST
--WILLIE J USAF R1819 NORMAN ST
--WILLIS (LEVADA) FDRY WKR CHEV SAG FDRY'S H1335 FINDLEY ST
--WILLIS C (LOUISE) LAB CHEV SAG FDRY'S H1819 NORMAN ST
TCHUMOSER ELMER MTCE MN ERNIE FOX MTRS
TEACHOUT JACK E (ALVINA) REPR C P CO R RD 2 MONTROSE MICH
--MARGT H (WID WINFRED W) RETD R2214 GAYLORD ST
--PHILLIP E (MARJORIE M) SERV MN MINNEAPOLIS HONEYWELL H919 S JEFFERSON AV
--WM J UTILITYMN CITY WATER & SEWER DIV H2214 GAYLORD ST
TEAGUE BEVERLY W H1212 MALZAHN ST
--LAURA (WID WARREN E) RETD R126 N ALEXANDER ST
TEAL JAMES TCHR MAC ARTHUR HIGH SCH R4300 MIDLAND RD
TEALL MAXINE MRS JANITRESS RICKER JR HIGH SCHOOL R4591 E WASHINGTON RD
--RONNA S OPR MICH BELL TEL H1428 S PARK AV

TEAMSTERS, CHAUFFEURS WAREHOUSEMEN & HELPERS LOCAL UNION NO 486
NEIL DALTON
SECRETARY-TREASURER
BUSINESS AGENTS
DONALD H SAUER
DALE SPYKER
CHARLES HAVALDA
HARRY ARMSTRONG
BRUCE OBUCHOWSKI
JAMES BOHLEN
ADMINISTRATIVE ASSISTANT
EDWARD MURRAY
INSURANCE AGENT
ROBERT SHARON
1245 E GENESEE AV (48607)
TELEPHONE
PLEASANT 5-0516
(See Left Bottom Lines)

TEAMSTERS UNION HALL 1247 E GENESEE AV
TEASDLE KATHY STUDT R1780 MC ARTHUR ST
--WENDELL E (MARILYN I) DIST SUPVR CP CO H1780 MC ARTHUR ST
TEBO MARY A MRS AIDE HERITAGE NURSING HOME R3355 KETTERING RD
--ROBT M (MARY) ACCT HARRIS REAMES & AMBROSE R3355 KETTERING DR
TECHENTIEN FRED J (CHRISTINA H) RETD H2016 COOPER AV
--MARIE B MRS EMP GAERTNER'S GREENHOUSES & FLOWER SHOP R BRIDGEPORT MICH
--ROSE C (WID GEO C) H4139 HESS AV
--SELMA M (WID WALTER F) OFC SEC CHIPPEWA SCH H143 TRIER ST

DALE WIECK - *Photographer*
Legal and Commercial
Architectural • Illustrative
Industrial • Movies
Black and White Or Color
793-1622
1901 Court At Alexander
QUALIFIED PHOTOGRAPHER

TECHNEITIEN ELSIE MRS MAID SAG GENL HOSP R1422 COOPER AV
TECK CLIFFORD G (GENEVIEVE) SLS REP MORLEY BROS H3218 WEBBER ST
--JANICE A TELLER SECOND NATIONAL BANK R3218 WEBBER ST
--NORMAN E (EVELYN V) (TECK PATTERN) H4855 BROCKWAY ST
TECK PATTERN (NORMAN E TECK) 1538 STANLEY ST
TED'S BAR STANLEY J SOLEK MGR 2101 ANNESLEY ST
TED'S BARBER SHOP (CHRISTOPHER E COGAN) 500 S PARK AV
TEDROW BARBARA MRS TCHR HEMMETER SCH R8170 BIRCH RD
--JACK D (BARBARA) WORK STANDARDS MN SAG MALLEABLE IRON R8170 BIRCH
TEED DEAN A (NANCY) ENG IBM H3075 YAUCK RD
TEENIER BARBARA MRS OPR COIFFURES BY PENNY R1420 N CAROLINA
--CHARLES A (ROBERTA L) AUTO REPAIR 1213 MALZAHN ST H1219 MALZAHN ST
--CHARLES M EMP FULLERTON TOOL & DIE R1219 MALZAHN ST
--EDWIN CUSTDN NORTH INTERMEDIATE SCH R131 N GRANGER ST
--FLORENCE MRS NURSING AIDE ST MARY'S HOSP R6679 TRINKLEIN RD
--MARY R1219 MALZAHN ST
--RALPH (JANE) TCHR H816 CONGRESS AV
--SUSAN DENTAL ASST MAURICE PIKE R1219 MALZAHN ST
--TERRY J USA R2249 S NIAGARA ST
--THOS A R2249 S NIAGARA ST
TEEPLE CHARLES L JR (JENNIE) MEAT CTR H2348 N MASON ST
--NELLIE M (WID GILBERT) H1939 DIVISION ST
TEFFT ROBT B (DOROTHY E) CITY ASSESSOR CITY FINANCE DEPT H2920 WITTERS ST
TEHN ROZELLA MRS ATNDT SAG POLLY CLEAN R SHAHEEN DR
TEINER EDW H131 N GRANGER ST
TELEVISION VILLAGE (PHILIP L HAMMIS ROBT G SALBENBLATT) 800 MACKINAW ST
TELLIS JOSEPH R342 S 22D ST
TELMOS JOSEPH (DELLA) MGR CASE TRACTOR H2774 DEXTER DR
--ROBT L (JULE A) SHIP CLK CHEV SAG FDRYS H1933 BRO-MOR ST
--SUE R1933 BRO-MOR ST
--TERRY STUDT R2774 DEXTER DR
TELSWORTH CHARLES E (RUTH) DRIVER BRUCE CARTAGE & MOVING R2190 STOKER DR
TEMPLE ALLEN B (MARY) CONSTN WKR ENGLEHARDT CO H225 BORLAND CT
TEMPLE B'NAI ISRAEL REV JOSEPH KATZ RABBI 1424 S WASHINGTON AV
TEMPLE DARLENE EMP ILL SHADE DIV OF SLICK R14162 GRATIOT
--DAVID N R2718 RIVER ST
--EDW (DOROTHY M) PNTR H1722 MACKINAW ST
--EVA DIETARY WKR ST LUKE'S HOSP R1029 N BOND ST

CREATIVE INSURANCE PROGRAMS for Business and Industry
WATERS AGENCY INC.
403 BEARINGER BUILDING
SAGINAW MICHIGAN

Who Sells It? Is Answered by the Classified Business Lists In this Directory

WIMPY'S
Automatic Transmission Service
7660 GRATIOT
SAGINAW, MICHIGAN
PHONE SWift 2-6841

TEMPLE
--FREDK (KATHERINE E) SWEEPER EATON YALE & TOWNE H1915 MARQUETTE ST
--GARY J (GLORIA J) LAB SAG STEERING GEAR H4111 PEMBERTON ST
--JACK E (JEANNE L) (TIMBERTOWN CARPET & FURN CLN CO) H714 OWEN ST
TEMPLE JERUSALEM CHURCH 3176 WADSWORTH AV
TEMPLE LEO (VIOLA G) H2718 RIVER ST
--LEWIS (LILLIE) (DELTA PATTERN & ENG CO) H522 S 31ST ST
--PAUL (DEBBIE) DEPT MGR KROGER'S H3224 RUST AV
--ROSALIE MRS H2117 HOSMER ST
--SANDRA L R2718 RIVER ST
TEMPLE THEATRE ELLIS L MERKLEY MGR 203 N WASHINGTON AV
TEMPLE THEO A (VICTORIA) JAN C P CO R995 S MILLER RD
TEMPLETON GERALDINE MRS NURSING AIDE ST MARY'S HOSP R BIRCH RUN MICH
--THOS (MARY) RETD H2703 LYNNWOOD AV
--THOS F JR (IMO J) MTCEMN CANTEEN SERVICE H2707 LYNNWOOD AV
TEMPSON SAMMIE FDRY WKR CHEV GREY IRON R1513 CARROLL ST
TENBUSCH JAMES A CLK SECOND NATL BANK R664 HOMESTEAD LA
TEN EYCK PHYLLIS EXEC DIR PLANNED PARENTHOOD R1824 GLENDALE
--ROBT E (PHYLLIS J) SUB STA SUPVR C P CO H1824 GLENDALE ST
--WM E STUDT R1824 GLENDALE ST
TENEYUQUE FRED R JR STUDT R2932 SALINA ST
--FRED R (MARGT D) PLSHR AC (FLINT MICH) H2932 SALINA ST
--JOE R (DELIA S) LAB MICH BEAN H2939 RUSSELL ST APT 1
--JUAN STUDT R411 S 12TH ST
--JUAN R (GLORIA) PLSHR TERNSTEDT (FLINT) H411 S 12TH ST
--LESVIA M MRS OPR LORETTE BEAUTY SALON
TENNANT VIOLET MRS DEP COUNTY TREAS R314 S FAYETTE APT 4
TENNESTER ELSIE MRS H2103 E REMINGTON ST
TENNEY ANITA MRS WAITRESS YUKON H1439 N CLINTON ST
--JON M USAF R1439 N CLINTON ST
--MARGT MRS TCHR SAG HIGH SCHOOL R119 S CHARLES ST
--OLIN D (MARGT) DRIVER NORWALK TRUCK LINES H119 S CHARLES ST
TENNY PETER M EMP CENTRAL PATTERN & MACH R BAY CITY MICH
TENNYSON CLARENCE E (LORETTA D) MACH OPR SAG STEERING GEAR H1122 S WARREN AV
--CLARENCE III STUDT R1120 S WARREN AV
--DAVID FCTY WKR SAG STEERING GEAR R1122 S WARREN AV
TEPATTI JAMES D (LENA) RETD H2504 BELLEVUE AV
--JAMES E (SHIRLEY A) (JIM'S STANDARD SERV) H2739 GREGORY PL
--PHILIP T (CLARA) APPLIANCE SERV FORMN CP CO H3053 W GENESEE AV
TEPLINSKI JACK K (TATIANA) RETD H1906 HARRIS ST
TERJEK JOSEPH, H713½ E GENESEE AV
TERKELSEN DONALD W (PAT A) SLSMN ZEP MFG H4444 STATE ST APT 204
TERRANT ROSE A (WID WM T) H119 JOHN ST
TERRASAS ROBT P (ANGELINA G) LAB S G ASPHALT H1235 S WARREN AV
TERRELL DELLA R124 N 9TH ST
--H GERALDINE (WID WM) PBX OPR BD OF EDUC H505 MILLARD ST APT 308
--JANICE EMP SAG GENL HOSP R538 S 22D ST
--KAY NURSES AIDE JOHN E CARTER
--LEON (LEONA) DRIVER HARVEY-FRANCKE FORD H318 CARROLL ST
--MARGT CAR JOCKEY GARBER PONTIAC-CADILLAC R538 S 22D ST
--PRENTISS (MARGT L) DRIVER CHEV SAG FOUNDRIES H538 S 22D ST
TERRIAN ALVINA (WID CHARLES) R318 N ANDRE ST
--CHARLES R (CAROL J) ASMBLR SAG STEERING GEAR H917 MILLER ST
--CHRISTINE A CLK GRANGER NITZ PHARMACY R2008 AVON ST
TERRIAN CONSTRUCTION CO (LEIN E TERRIAN) HSE MOVERS 2014 KOLLEN ST
TERRIAN DENNIS W (JULIE A) DRIVER TERRIAN CONSTR H2281½ S MICHIGAN AV
--ELLA A (WID LE ROY) COOK LUTHER MANOR HOME FOR AGED H2008 AVON ST
--FRIEDA M MRS INTERVIEWER STATE EMP SECURITY COMN R705 FLEETWOOD DR
--HOWARD L (MARTHA A) MACH OPR EATON YALE & TOWNE H1814 COOPER AV
--JEANNETTE M STUDT R4135 GALLAGHER ST
--JENNIE L NURSES AIDE ST MARY'S HOSP R2008 AVON ST
--LEIN E (REGINA J) (TERRIAN CONSTRUCTION CO) H2014 KOLLEN ST
--LEROY D (SUSAN E) APPR BRETTRAGER MFG H2522 DEINDORFER ST
--MARTHA TCHRS AIDE JONES SCHOOL R1814 COOPER ST
--MARY J (WID WM P) (TERRIAN REST HOME) H1209 HIGH ST
--MINNIE W (WID LOUIS J) DOMESTIC WKR H1110 UNION AV
--PHYLLIS J MRS TCHR JONES SCHOOL R2185 HUSAN RD R D 1
--RALPH H518 JANES AV APT 10
TERRIAN REST HOME (MRS MARY J TERRIAN) 1209 HIGH ST
TERRIAN RUSSELL J WTCHMN ROBERTSON'S INC H303 S WARREN AV APT 10
TERRIAN STANDARD SERVICE (FEADOW JONES) 3035 JANES AV
TERRIAN SUSAN E MRS OFC SEC OTTO & OTTO R2522 DEINDORFER
--WM H (FRIEDA M) DRIVER STATE EMP SECURITY COMN H705 FLEETWOOD DR (C)
--WM T LAB S&U PRODUCTS (ST CHARLES) R4135 GALLAGHER ST
TERRILL JANET MRS TCHR HANDLEY SCHOOL R212 STORCH ST
--LOWELL J (JANET V) ASST CITY ATTY H212 STORCH ST

Brady, Schirmer & Company
AGENTS
THE HARTFORD INSURANCE GROUP
1000 Second National Bank Bldg. Phone 755-8105

TERRY ARTH C (CLARA L) MECH RUDY ZAUEL GARAGE H4153 WOOD ST
--ARTH R JR (JUNE) EMP SAG MALLEABLE IRON H2105 MONTGOMERY ST
--BEVERLY J (DOROTHY L) MILLWRIGHT SAG STEERING GEAR H2126 LOWELL AV
--CHARLES EMP PO R611 N FRANKLIN ST
--CHRISTINE DIETN R1318 TUSCOLA ST
--DOROTHY NURSE ST MARY HOSP H524 S 29TH ST
--GARY R STUDT R2126 LOWELL AV
--HERSHEY (LAURA) LAB H620 S 17TH ST
--LAURA A PRSR ROBERTSON'S INC R620 S 17TH ST
--MELVIN C (MARY A) ELECTN ILL SHADE DIV OF SLICK H1832 STANLEY ST
--NELSON (PEARLINE) FDRY WKR CHEV GREY IRON H1514 ESSLING ST
--OTIS STUDT R1318 TUSCOLA ST
--RALPH DRIVER COUNTY RD COMN R5223 SHERIDAN AV
--REAL HLPR CITY GARBAGE DISPOSAL R1020 N 3D AV
--RUTH MRS H200 N 5TH AV
--SIM (CURTISSTINE) LAB SAG MALLEABLE IRON H1111 ESSLING ST
--TIMOTHY (LINDA) EMP SAG STEERING GEAR H222 N WEBSTER ST
--WALTER (LULABELLE) FDRY WKR CHEV GREY IRON H1318 TUSCOLA ST
--WM (RACHELLE) ASST MGR LIBERTY LOAN R920 COLUMBUS (BAY CITY)
--WM F (VERA B) OSTEO 1229 E GENESEE AV H1026 S 27TH ST
TERRY'S (TERRENCE E HOWLEY) TAVERN 6540 STATE ST
TERWILLIGER MALCOLM J (HELEN W) FCTY WKR WICKES CORP H1014 EATON ST
TERZIA PEARL W (WID W F) RETD H4726 COLONIAL DR APT 2
--WM F JR (KATHLEEN B) MGR FAMILY LOAN H2035 BROCKWAY ST
TESAURO CLEMENT (LILLIAN E) PLANT SUPT SAG PRODUCTS H2344 WARWICK ST
--KENNETH ASMBLR SAG PRODUCTS R2344 WARWICK ST
TESCH HERBERT H (HELEN L) CLK LUFKIN RULE H201 RELLIS ST
--JOHN D (HELEN J) SLS REP C & O RY H4666 N MICHELLE ST
TESSIN ARTH H (VERA) RETD H1435 BLISS ST
--DONALD H (ARLENE D) ASMBLR MITTS & MERRILL H4573 WALL ST
--ELMER H (MARJORIE Y) SHIP CLK SAG STEERING GEAR H3302 ROBERTS ST
--GERALD W (MELVINA M) INSP SAG STEERING GEAR H2414 MACKINAW ST
--JOHN E (STELLA) LIGHT MILL OPR MITTS & MERRILL H4816 HENRY DR

R. H. Barber Realtor
Complete Realty Service
Farms • Resorts • Residential
Call PLeasant 2-8285
1238 S. Washington Av.

TESSIN
--LARRY J STUDT R4816 HENRY DR
--LLOYD H (JANET) SLSMN WICKS H4255 DIRKER RD
--MELVINA M SLSWN WM C WIECHMANN R2414 MACKINAW
--RUTH H MRS OFC SEC MARGT M UHL SECRETARIAL SERV R3726 BARNARD RD

TESSIN THOMAS E
BRANCH MANAGER
WM C RONEY & CO
113 N WASHINGTON AV (48607)
TELEPHONE 755-3424
H305 BROCKWAY PL
TELEPHONE 793-3252

--VICKI STUDT R4573 WALL ST
TESSMAN CARL F (EDNA R) COUNTERMN RUSSELL ELEC H2740 COOPER AV
TETER KENNETH JR STUDT R4425 DIRKER RD
--KENNETH L (DARLENE H) GENL FORMN SAG STEERING GEAR H4425 DIRKER RD
--O HAROLD (MARIE) CHF INSP SAG STEERING GEAR H2010 HANDLEY ST
--PATRICIA A NURSES' AIDE ST LUKES HOSP R4425 DIRKER RD
TETHAL VLADIMER M (RHONDA) MECH CENTRAL FDRY DIV R7140 BURMEISTER
TETIL RICHARD D (BARBARA) MACH OPR CHEV TRANS H710 FLEETWOOD DR (C)
TETLOFF EDWARD (FRANCIS L) PNTR H616 S 15TH ST
TETWORTH CATHY STUDT R2190 STOKER DR (C)
--CHARLES STUDT R2190 STOKER DR (C)
--CHARLES E (RUTH C) DRIVER BRUCE CARTAGE H2190 STOKER DR (C)
TEWES DONALD TCHR RICKER JR HIGH SCHOOL R111 S WEBSTER ST
--DONNA K STUDT R607 POST ST

Aubry
CLEANERS & DYERS INC.
3 LOCATIONS
214 JANES AV. 755-8181
3451 COURT 782-6171
GREEN ACRES PLAZA 782-4941

RALPH J. MAHAR -- CONTRACTOR
INSURANCE CLAIMS, REPAIR WORK
PAINTING — REMODELING — CARPENTRY — ROOFING
2736 S. 23d (See Page 14 Buyers' Guide) Tel. PLeasant 2-1805

BARNEY DUFF AGENCY
Insurance
•
1012 Second National Bank Bldg.
•
Phone 752-8135

Ed Alexander Oil Company, Inc.
• FUEL OILS — RETAIL •
777 N. WASHINGTON
PHONE 753-3437

Saginaw Savings
AND LOAN ASSOCIATION
80 YEARS OF EXPERIENCE IN THRIFT AND HOME FINANCING SERVICE
219 S. Michigan Ave. Tel. 793-9600
4815 State Rd. Tel. SWift 2-8701
ALMA OFFICE—211 W. Center Tel. HObart 3-2156
GRATIOT RD. OFFICE—5145 Gratiot Rd. Tel. SWift 3-4944
FRANKENMUTH OFFICE—111 N. Main Tel. 652-6181
FEDERAL HOME LOAN BANK SYSTEM MEMBER
FEDERAL SAVINGS AND LOAN INSURANCE CORPORATION — SAFETY OF YOUR SAVINGS — INSURED UP TO $15,000

★ BEST ★ BUY
BOB BEETS And Associates

ROBERT W. BEETS Broker
WE TRADE • SELL • BUY • BUILD and APPRAISE • REAL ESTATE
RENTALS
PROPERTY Management
LAND CONTRACTS
• 1410 PHELON • TEL. PLeasant 4-4421
(See Page 44 Buyers' Guide)

Bowling Bar of Saginaw, Inc.
Bowling—Dancing—Food
3936 E. Genesee Av. Phone 753-6494

TEWES
--NANCY L STUDT R607 POST ST
TEWS LINDA DENTAL ASST GLENN E BARTON H617 S MICHIGAN AV
TEXACO GAS STATION (DARLAND SHELL) 202 N WARREN AV
TEXACO SERV STA (VERNON DARLAND) GAS STA 601 TUSCOLA ST
THAL'S MRS BEATRICE WEINSTEIN MGR CLO 4620 STATE ST
THAL'S MRS JOAN DONNELLY WOMEN'S CLO 3355 HOLLAND RD
THAMES WILLIE M MRS MAID H213 N WEADOCK AV
THAYER DALE D (JEANNE) INSP CHEV TRANS H3218 HESS AV
--DANL D (SUSAN) MACH STORK ENGINEERING R REESE MICH
--ESTHER M MRS STEN MICH NATL BK R2614 TAUSEND
--FRED DRIVER WALTER PRUSSAK R2504 S 27TH ST
--GORDON B (MARY J) MECH ENG DOW CHEM H1106 LATHRUP ST
--HILMAN CONSTN SUPT PAXSON OIL R VASSAR MICH
--HOWARD B (JEANETTE) SLS MGR RAYMOND PRODUCTS R4030 DIXIE CT
--JUNE D MRS H713 DAVENPORT AV
--RAY M (CAROLYN M) MEMBER JURY COMNRS H1515 HOWARD ST
--THOMAS M (ESTHER M) ACCT SAG STEERING GEAR H2614 TAUSEND ST
THEAKER DONOVAN C PRSMN SAG PRESS R755 ADAMS RD
THEBO WM E (JOYCE M) ENG SAG STEERING GEAR H915 ATLANTA ST (C)
THEDE DEXTER (LYNN) EMP ERNST & ERNST H4290 S WAYSIDE DR
THEER ARTH H (MARJORIE M) DRIVER BORDENS H1902 RING ST
THEISEN JAMES (DOROTHY) BARBER GREEN ACRES BARBERS R9165 FROST RD
--MARY S (WID JOHN) RETD H1535 BEECH ST
--WM E (LILLIAN) FORMN SAG MALLEABLE IRON R576 E GLOUCESTER
THELEN ANNE OFC WKR CHAPMAN'S BEVERAGES R2398 N KEARNEY DR
THEMM CAROL L MRS TCHR JONES SCHOOL R2620 APOLLO DR
--KENNETH A (CAROL L) STUDT H2620 APOLLO DR
THEOSOPHICAL SOCIETY 107 N FRANKLIN ST RM 248
THERING ELIZ A OFC SEC MORLEY BROS H2030 OWEN ST APT D
THERRIEN EMILE W (BETTY J) V-PRES-TREAS SAGINAW ASPHALT PAVING H4865 CENTENNIAL DR
THERY ALF (CATH) (ALF THERY & SON) H2279 MC EWAN ST
THERY ALF & SON (ALFRED AND JAMES B THERY) AUTO REPR 215 S 2D AV
THERY ILAH M (WID CHARLES L) RETD H1038 MALZAHN ST
--JAMES B (ALF THERY & SON) R2279 MC EWAN ST
THETA RHO GIRLS CLUB 2722 S WASHINGTON AV
THEUER FRED G (PATRICIA) PRES SAG SAV & LOAN ASSN H1465 HAWTHORNE DR
THIBDAUE DOROTHY J MRS TEL OPR EQUIT LIFE ASSUR SOC R4211 SWEETBRIAR DR
THIBIDEAU MARTHA J TCHR BUENA VISTA HIGH SCHOOL R625 OWEN ST
THICK DONALD L (JOYCE A) GLAZIER BUSHEY BROS PLATE GLASS H1630 SHERIDAN AV
--GEO E (JUDITH) LWYR 114 S MICH RM 7 R5371 THERESA
THIEDE KERMIT J (THEOMA F) SLSMN SAG TRACTOR & EQUIP H1909 SCHAEFER ST
--SANDRA L INSTR MERLE NORMAN COSMETICS R1909 SCHAEFER ST
--THANA STUDT R1909 SCHAEFER ST
THIEL AGNES E (WID WM W) H2021 MERSHON ST
--C FRED SERVMN MORLEY BROS H2531 BELLEVUE AV
--DAVID T (SYLVIA S) ELECTN UNION ELEC H1833 JOSLIN ST
--DON H4537 WISNER ST
--EDNA M MGR THE BARGAIN BOUTIQUE R3816 MACK RD
--FRANCIS II (LINDA E) EMP SAG TOOL & DIE H4306 MACKINAW ST
--FRANCIS J (VIVIAN I) V PRES SAG TOOL & DIE INC H1300 WILSON AV
--JOANNE M STUDT R1704 BROCKWAY ST
--MARK F (SHARLEEN) CLK DUDLEY PAPER H2535 BELLEVUE AV
--REINHOLD JAN GUSTAT'S BAR R CENTER RD
--ROBT J (MONA J) ARCHT 3144 DAVENPORT AV R5300 KATHERINE CT
--WAYNE H FCTY WKR BUICK (FLINT) R2531 BELLEVUE AV
THIELKE HELMUTH (ELIZ M) CARP ALFRED PUMFORD & SONS R2105 MACKINAW ST
THIEM CHARLES A (GERTRUDE E) ASSEMBLR CHEV SAG FDRYS H572 TULANE ST (C)
--MAGDALENE M MRS OFC WKR GRANT GROCER CO H1147 CORNELIA ST
THIES ARTUR E (HEDWIG F) FCTY WKR TURNER-BEAR H3003 S JEFFERSON AV

VALLEY NATIONAL BANK
VALLEY NATIONAL BANK
Friendly Complete Banking Service
Parking for Over 2,000 Cars
4550 STATE at HEMMETER TEL. SWift 2-8754
FEDERAL DEPOSIT INSURANCE CORPORATION — $15,000 MAXIMUM INSURANCE FOR EACH DEPOSITOR — MEMBER

READY MIXED CONCRETE
CARROLLTON CONCRETE MIX, Inc.
PLANT – 753-7737
Carrollton Paving Co. and Carrollton Concrete Mix Office
2924 CARROLLTON RD. (WEST SIDE) TEL. 752-7139

THIES
--EKKEHARD E FCTY WKR TURNER BEAR R3003 S JEFFERSON AV
THILL ROBT J (JANET) TCHR CENTRAL JUNIOR H3035 ROBERTS ST
THOM ALVIN C (MARY L) SUPT SHIELDS SCH H1445 GRATIOT AV
--DENNIS A CLK WHITEHEAD MUSIC R526 HUNTER ST
--DONALD M FCTY WKR ARROW PAPER PRODUCTS R MERRILL MICH
--LUTHER SLSMN DETROIT MUT INS R HEMLOCK
--MILTON A (MARILYN F) FCTY WKR EATON MFG H526 HUNTER ST
THOMAS A G FDRY WKR CHEV SAG FDRYS R1016 FITZHUGH ST
--ALICE R1319½ S HAMILTON ST
--ALLEN R (CORNELIA C) ELECTN CHEV PARTS PLANT H19 RIVERSIDE BLVD
--ALVIE L LAB WICKES MACH H211½ N FRANKLIN ST
--ANDREW JR (ERNESTINE) FDRY WKR SAG MALLEABLE IRON H922 KINNEY BLVD
--ANN R2210 ANNESLEY ST
--ANNE (WID RAYMOND) CLK CUNNINGHAM'S DRUG H2024 COLLINGWOOD AV
--ANNIE L SMSTRS ROBERTSON'S INC R616 S 14TH ST
--ANTONIA R1023 OWEN ST
--ARCHIE EMP SAG MALLEABLE IRON H2225 NORMAN ST
--ARCHIE A (DELLA F) RETD H2420 BAY ST
--BARBARA STUDT R4854 BUCKTHORNE ST
--BEATRICE (WID JOE) H221 S 3D AV
--BERT A PHARM DAVIS DRUGS H1838 GRATIOT AV
--BILL J (BEVERLY B) ACCT 2757 REPPUHN DR H2757 REPPUHN DR
--BOOKER T GARAGE WKR DRAPER CHEVROLET R414 CARROLL ST
--BOOKER T (DOROTHY M) TRUCK DRIVER SAG MALLEABLE IRON H114 MOTON DR
--CALVIN C (BIBBIE B) POURER CHEV SAG FDRYS H2421 JANES AV
--CAROL OPR VANITY BOX BEAUTY SHOP R1633 BROWN ST
--CARRIE M MRS DEPT SUPVR HERITAGE NURSING HOME R113 MOTON DR
--CARRIE R MRS SLSWN LIEBERMANN TRUNK CO R1011 BURT
--CATH WAITRESS SOUTHWAY RESTR
--CHARLES E (MARGT E) DRIVER INTER CITY TRUCKING R609 S WEBSTER
--CHARLES E (JEANNETTE) LAB TIMBERTOWN TREE SERV H2133 FORDNEY AV
--CHARLES G (MARY C) PURCH AGT SAG MACHINE & TOOL H2805 WARWICK ST
--CHARLES J (ELLEN L) DRFTSMN BAKER PERKINS H817 PIONEER TR (C)

THE CARMAN CO.
REAL ESTATE SPECIALISTS
All Types Appraising
1213 S. Washington Av. Tel. 754-6511

THOMAS
--CHARLES R (ANN L) PAY MASTER SAG STEERING GEAR H2403 WITTERS ST
--CHRISTINE R124 N 9TH ST
--CLARA COOK HOWARD JOHNSON RESTR
--CLIFFORD L (SALLY A) FORMN EVANS & THOMAS H230 TRIER ST
--CLYDE J (MARJORIE J) MGR ROSELAWN MEMORIAL GARDEN H4883 WEISS ST
--CONNIE MRS OFC SEC ROBT H KELLY R123 N ANDRE
--CURTIS FDRY WKR CHEV GREY IRON R1625 JOHNSON ST
--DALE E (LOIS J) ACCT CENT FDRY H126 GARDEN LA
--DANL R (EMMA M) MILLWRIGHT US GRAPHITE H1310 UNION AV
--DAVID (WILLIE B) LAB CHEV GREY IRON H2115 CHERRY ST
--DEAN O (JYNELL S) FORMN MALLEABLE IRON H805 ORCHARD CT
--DEBORAH R814 HANCOCK ST
--DELLA WAITRESS ANN'S COFFEE SHOP R SAGINAW
--DONALD SLSMN NATL BISCUIT R BAY CITY MICH
--DONALD O (JO ANN) DRIVER TINY TOT DIAPER SERVICE H1927 N CHARLES ST
--DONALD R (LAURA) WHSEMN SAG PRODUCTS R1101 MALZAHN ST
--DONALD R V-PRES UNITED AUTO WKRS AMALGAMATED LOCAL NO 455 R3263 KETTERING PL
--DONALD W (DOROTHY C) LAB EATON YALE & TOWNE H1703 S MICHIGAN AV
--DORIS (WID EDW) AIDE SAG COUNTY HOSP R813½ S BOND ST
--DOROTHY SLSWN SALADMASTER H4720 CARRIE MARIE CT APT 7
--DOROTHY B STUDT R221 S 3D AV
--EARL (EVA) H1039 N 3D AV
--ED (ANN L) DRIVER SAG MALLEABLE IRON H616 S 14TH ST

DAVIS CARTAGE CO.
FREIGHT TRUCKS—WAREHOUSING
WELDERS—TRAILERS
731 WALNUT
(CARROLLTON)—SAGINAW PLeasant 2-6108

WECHMAN DEPARTMENT STORE
116 S. JEFFERSON AVENUE
• CHARGE • LAY-A-WAY • FREE DELIVERY • MAIL and PHONE ORDERS FILLED
PHONE 754-0461

EVERYWHERE IN MICHIGAN
Burton SINCE 1866
BEST KNOWN TITLE PROTECTION
BURTON ABSTRACT AND TITLE COMPANY
ABSTRACTS — ESCROWS — TITLE INSURANCE
Tel. PLeasant 5-7704
406 FIRST SAVINGS & LOAN ASSN. BUILDING

STEVENS MOVING & STORAGE
WORLD-WIDE SERVICE
"ON THE DRIVE SINCE 05"
121 S. NIAGARA
TEL. 793-8000

BARRETT Advertising Co.
SIGNS
BULLETINS
POSTERS
WALLS
JUNIOR
POSTERS
•
420
SOUTH
OUTER
DRIVE
•
TEL.
PLeasant
3-6247

EDWARD'S MEN'S SHOPS, Inc.
The Finest In Men's Clothing
3347 Holland Dr. Tel. 752-3171

THOMAS
--EDW A (GERTRUDE A) DRIVER EATON YALE & TOWNE MFG H2620 SHERIDAN AV
--EDW J (NANCY E) EMP SAG STEERING GEAR H818 ATLANTA ST (C)
--EDWIN J RETD H3104 ROBERTS ST
--ELIJAH (MARIE) LAB CHEV SAG FDRY'S H1914 SANFORD ST
--ELIZ J (WID MELZER) H2024½ COLLINGWOOD AV
--ELWOOD R1541 ESSLING ST
--EMERY J (VIRGINIA M) BKPR SETTLE BOOKKEEPING SERV H1334 S PARK AV
--ERNEST EMP HICKORY HSE R710 N FRANKLIN ST
--EUNICE E NURSE ST LUKE'S HOSP R775 CHERYL ST
--EVELYN MRS MAID LARRY'S HOTEL & BAR H1022 CARROLL ST
--FLEANOR A (CLARA D) DRIVER SAG FOUNDRIES H3216 RUSSELL ST
--FLORENCE MRS CUSTDN CENTRAL JR HIGH SCH R2339 DURAND
--FLOYD S (RUTH L) MTCEMN BAKER PERKINS H932 EMILY ST
--FRANK (BENNIE) EMP MALLEABLE IRON H1604 FEDERAL AV
--GARY STUDT R4854 BUCKTHORNE ST
--GARY M (DONNA F) LAB EATON YALE TOWNE H1647 BOXWOOD ST
--GAY C MRS OFC SEC VALLETTE ROOFING CO R VALLETTE ROOFING
--GEO STUDT H2323½ S WASHINGTON AV
--GEO EMP SAG STEERING GEAR R1633 BROWN ST
--GEO H (SARAH) CRANE OPR CHEV SAG FOUNDRIES H1923 LAPEER AV
--GERALD F R932 EMILY ST
--GWEN MRS OFC WKR MONTGOMERY WARD H1718 SCHAEFER ST
--HAROLD (LORAIN) EMP RAYMONDS PROD H941 S 25TH ST
--HAROLD J (RUTH A) GUARD SAG MALLEABLE IRON H1117 HANCOCK ST
--HAROLD L PRODUCTION WKR RAYMOND PRODUCTS R1125 E GENESEE
--HARRY (PARTHENIA) FDRY WKR SAG MALLEABLE H346 S 27TH ST
--HATTIE M MRS RETD H1726 FINDLEY ST
--HAZEL CLK JUNGERHELD GRO R219 GRATIOT CT
--HELEN H (WID EDW J) CLK MOONEY CREAMERY H611 GAREY ST
--HELEN M (WID HARRY C) RETD H618 IRVING PARK AV

THOMAS
--HENRY CUSTDN CITY HALL R3321 DOUGLAS
--HENRY (ANNIE) H3326 RUSSELL ST
--HOMER R1712 WELCH ST
--HORACE J (LILLIE) BR MGR VESCIO'S MKT H317 S 7TH ST
--HOWARD (VICTORIA) H303 N WARREN AV APT 4
--HOWARD JR PARTSMN POCHELON INC R303 N WARREN AV
--HOWARD M (ALICE M) RELIEFMN CHEV SAG FDRY'S H4854 BUCKTHORNE ST
--HOWARD M (DOROTHY E) SET UP MN CHEV TRANSMISSION H547 S 30TH ST
--IDELLA H413 GILMORE ST
--JAMES (HELEN) TSTR SAG MALLEABLE H121 S 10TH ST
--JAMES H706½ N JEFFERSON AV
--JAMES (GEORGIA) LAB CHEV SAG FOUNDRIES H217 S 14TH ST
--JAMES JR EMP DOW CHEM R537 S 5TH AV
--JAMES LAB CHEV SAG FDRY H1019 FARWELL ST APT 3
--JAMES MGR POTTER STREET BILLIARDS
--JAMES D (MARLENE A) LAB RAYMOND PRODUCTS H3425 BAGSHAW DR
--JAMES H (JIMMIE M) FDRY WKR SAG MALLEABLE IRON H537 S 5TH AV
--JAMES J MACH OPR EATON YALE & TOWNE R611 GAREY ST
--JAMES P H1445 GRATIOT AV
--JAMES R (PATRICIA A) MACH OPR SAG STEERING GEAR H1132 N 31ST ST
--JAY LAB CHEV SAG FDRY H1019 FARWELL ST APT 4
--JEFFIE (JESSIE M) H452 S 19TH ST
--JERRY (FRANCES) LAB SAG MALLEABLE IRON R323 N 5TH AV
--JOE (ELMER J) MTCEMN GASE BAKERY H320½ N 3D AV
--JOHN MTCEMN SAG MUSEUM R513 N 10TH ST
--JOHN (DOROTHY) CLK STATE LIQUOR CONTROL COMN R2440 NEBRASKA
--JOHN MTCEMN SAG MUSEUM R513 N 10TH ST
--JOHN R1633 FINDLEY ST
--JOHN H GARAGE WKR POCHELON INC R303 N WARREN AV
--JOHN H USAF R2306 MAPLEWOOD AV
--JOHN W (MARILYN W) BR MGR CRAWFORD & CO INS H4270 KIRKWOOD DR
--JOHN W REV (THERESA) PASTOR CHURCH OF APOSTOLIC FAITH H1914 LAPEER AV
--JOHNIE (CEDELL) JAN CHEV SAG FDRYS H2317 HAMMEL ST
--JOHNNY (BONNIE M) FCTY WKR SAG MALLEBLE IRON H308 N 5TH AV
--JOSEPH D (JOSEPHINE J) RETD H269 SHATTUCK RD (C TWP)

IMPERIAL MOTORS
THE HENRY ELECTRIC CO.
Electric Motors
New, Rebuilt and Repairing
PHONE
754-1421
1716 S. Jefferson Ave.

ANDERSEN SAND & GRAVEL CO.
READY MIXED CONCRETE
1705 Boxwood
Tel. 753-3421

The Catholic Weekly
Authorized Diocesan Newspaper for the Dioceses of Saginaw and Lansing, covering 31 Counties
COMBINED CIRCULATION 54,500
1520 Court St. P.O. Box 1405 Tel. 793-7661

THOMAS
--JOSEPH L (VERONICA O) (MICHIGAN TAVERN) H1508 BAY ST
--JUDITH STUDT R932 EMILY ST
--JYNELL OFC SEC BAUER SMITH BOVILL & JOSEPH R805 ORCHARD CT
--KATH H515 S 5TH AV
--KAY MRS MED ASST RICHD C HAUSLER R1800 BEACON DR
--KENNETH R INSP SAG STEERING GEAR R1310 UNION AV
--LAURA H629 N 2D AV
--LAURA A (WID HARRY) H514 S 10TH ST
--LAURA O MRS SLSWN BILLMEIER JWLR R3263 KETTERING DR
--LAWRENCE W (LEADA M) H1623 S MICHIGAN AV
--LEE A (MARY) PORTER ST MARY'S HOSP H1019½ N 4TH AV
--LEONA H1913 NORMAN ST APT 1
--LEROY (JEANETTE) MLDR CHEV SAG FDRYS H371 S 5TH AV
--LESLIE SERVMN TYPEWRITER EXCH R FLINT MICH
--LILLIAN C (WID MICHL A) H1938 LOWELL AV
--LORENZO (MARY) LAB CHEV GREY IRON H1018 N 3D AV
--LORRAINE C SMSTRS AUBRY CLNS & DYERS R1938 LOWELL AV
--LOUIS LAB CHEV SAG FDRY'S H1126½ N WASHINGTON AV
--LOWELL M (HAZEL M) SERV REP CP CO H219 GRATIOT CT
--LOWELL M JR USN R219 GRATIOT CT
--MAE S MRS MAID POTTER SCH R323 N 5TH AV
--MARGT RETD H2612 SAMUEL DR
--MARIE R MRS H1208 GREENWICH ST
--MARILYN W MRS TCHR CHIPPEWA SCH R4270 KIRKWOOD
--MARJORIE V MRS SLSWN WM C WIECHMANN R1612 UNION AV
--MARK (ANNIE M) PLMB ARTH E BROWN & SON H3256 BUNDY ST
--MARTHA RETD R928 EMILY ST
--MARY A WAITRESS GERMANIA OF SAGINAW R220 HOLDEN ST
--MAXINE M BKPR GATELY CO R BIRCH RUN MICH
--MELZER A (CARRIE R) EMBOSSER LIEBERMANN TRUNK CO H1011 BURT ST
--MICHL STUDT R1743 GREEN ST
--MICHL D ATNDT COURT ST PURE OIL R814 HANCOCK ST
--MILTON J (MARILYN L) AGT AM PRES LIFE INS H814 HANCOCK ST
--MINNIE RETD R229 S 13TH ST
--NANCY R621 TUSCOLA ST
--NEAL (LILIAN I) DOCK MN SAG CITY PO H523 N 7TH ST
--NEIL A (ORA L) DRIVER SAG MALLEABLE IRON H402 S 17TH ST
--NELLIE (WID ISAAC) R287 SHATTUCK RD (C TWP)

CATHOLIC FAMILY SERVICE OF SAGINAW
710 N. MICHIGAN AV.
PHONE
753-8446

THOMAS
--NETTIE M (WID SPENCER A) RETD H1541 ESSLING ST
--OTIS REV (FLORENCE) CARP BD OF EDUC H2339 DURAND ST
--PATRICIA A STEN SAGINAW INDUSTRIES CO R1845 PASSOLT ST
--PAULA R537 S 5TH AV
--PAULINE H3241 BUNDY ST
--PECOLIA R221 S 3D AV
--PERCY (MINNIE M) WLDR CHEV SAG FOUNDRIES H229 S 13TH ST
--PHYLLIS M CLK REICHLE SUP R219 GRATIOT CT
--PRESTON (MARGARET) MTCEMN SAG OSTEO HOSP H1131 N OUTER DR
--RALPH R RETD H1111 S 4TH AV
--RAY H STUDT R1039 N 3D AV
--RICHD DRIVER SAM SYMON'S & CO R BAY CITY MICH
--RICHD A (CAROL) BR MGR LUFKIN RULE CO R SOLON O
--RICHD C (NORMA) GRINDER SAGINAW FOUNDRIES R3329 GRANT ST
--RICHD L (CONNIE) TCHE (BRIDGEPORT MICH) H123 N ANDRE ST
--ROBT EMP CHEV SAG FDRY'S R2225 NORMAN ST
--ROBT EMP SAG STEERING GEAR R1023 OWEN ST
--ROBT USA R1845 PASSOLT ST
--ROBT (ANN T) FCTY WKR LUFKIN RULE CO H319 WALNUT ST (C)
--ROBT (CARIE M) EMP MICH BEAN H113 MOTON DR
--ROBT FDRY WKR CHEV SAG FDRYS H512½ N FRANKLIN ST
--ROBT B (MARY A) FIELD REP ARGONAUT REALTY H1845 PASSOLT ST
--ROBT C STUDT R932 EMILY ST
--ROBT C (LEONA R) RETD H217 S CAROLINA ST
--ROBT J (GAIL) PIPE COVERER ROBT O WILLIAMS INC H727 N OAKLEY ST

GENERAL AMERICAN FILM CO.
50% OFF ON FILM PROSESSING
CALL NOW
G 3227 W. Pasadena, Flint, Mich. 789-0251

THE COMMUNITY STATE BANK OF ST. CHARLES
COMPLETE BANKING FACILITIES
207 S. SAGINAW ST. CHARLES, MICH. TEL. 865-3211
DRIVE-IN BANKING
(See Page 11 Buyers' Guide)
7303 GRATIOT SHIELDS, MICH. TEL. 793-3440

BRUNO MARTIN Co.
ALL TYPES ROOFING and SHEET METAL CONTRACTORS
Phones PLeasant 3-2212 and PLeasant 3-3152
814-16 Janes Av., 48607

ART SAMPLE FURNITURE CO.
A GOOD PLACE TO TRADE - ASK YOUR NEIGHBOR
200-04 N. WASHINGTON
TEL. 754-7428

BORLAND ABSTRACT CO.
★
A Complete Title Service
★
• Abstracts
• Escrows
• Title Insurance
PHONE 793-9555
208 S. Michigan Av.
F. W. SMITH
Vice President And Manager

BEARINGER BUILDING
★ DESIRABLE OFFICE SPACE ★
N. Franklin At Tuscola, Saginaw, Mich. 753-2441

FLACK-PENNELL
AUTHORIZED INDUSTRIAL DISTRIBUTORS
P. O. Box 1717
Saginaw, Mich. 48605
Telephone 793-1880

THOMAS
--ROBT J (RUTH A) FORMN STEERING GEAR H2531 GEMINI ST
--ROBT J (ESTHER A) PIPE FITTER GREEN PLMB & HTG H1408 S MICHIGAN AV
--RODERICK S (EDNA M) RETD H2420 PHOENIX ST
--ROMON R (MARIE A) GRINDER EATON YALE & TOWNE H2323 HOSMER ST
--ROOSEVELT (GLENNA) MLDR CHEV SAG FDRY'S H1211 FEDERAL AV APT 2
--ROOSEVELT J (GRENADA) H501 N 6TH AV
--ROY L (GLORIA M) LAB CHEV TRANS H630 S 11TH ST
--RUFUS (MARIE A) LAB SAG MALLEABLE IRON H120 S 6TH AV
--RUSSELL EMP MALLEABLE IRON R1023 OWEN ST
--RUTH A NURSES AIDE ST LUKE'S HOSP R2531 GEMINI ST
--SAM JR (WILLIE B) FDRY WKR CHEV SAG FDRYS H324 N 3D AV
--SHARON CLK MUIR'S CUT RATE DRUGS
--SPENCER (DAISY) EMP TEL CO H1605 DILLON ST
--SPENCER (DOROTHY) SHAKE OUT MN SAGINAW FOUNDRIES H209 N 5TH AV
--STANLEY S (ETHEL E) RETD H416 N MASON ST
--SYLVESTER (RUBY) DRIVER CHEV GREY IRON H3826 JOHNSON ST (C)
--THOS JR (WINNIE M) SUPVR SAG FURN SHOP H1119 ATWATER ST
--TOM FDR WKR CHEV SAG FDRYS H REAR 524½ ASTOR ST
--TONY (EVELTIE) FDRY WKR CHEV SAG FDRYS H918 FITZHUGH ST
--VERENCE MRS H1122 N 14TH ST APT 5
--VIOLA L MRS MACH OPR ARROW PAPER PROD H1513 S NIAGARA ST
--WALTER E (KAY F) LAYOUTMN WICKES BOILER H2806 THATCHER ST
--WARD (LOIS) MGR TRI-CITY OFC MACHS R FRANKLIN MICH
--WM JR (ROSE) INSP CHEV GREY IRON H3327 EAST ST
--WM H (ANNA) HEAT TREATER SAG PROD H1743 GREEN ST
--WM J (MILDRED W) RETD H712 S 23D ST
--WM R (AMANDA C) RETD R1201 WEBBER ST
--WM T JR R1022 CARROLL ST
--WILLIE (ESSIE L) JAN GARBER BUICK H1625 JOHNSON ST

THOMAS
--WILLIE B MTCEMN SMITH-DOUGLASS CO H REAR 1409 JOHNSON ST
--WILLIE G (LUCILLE) FDRY WKR CHEV SAG FDRY'S H1333 N OUTER DR
--WILLIE J (IDA M) CORE MKR CHEV SAG FDRYS H522 N 2D AV
--WILLIE M R514 S 10TH ST
--WILLY FDRY WKR CHEV SAG FDRY R3112 DOUGLAS ST
--WINNIE (WID JOSEPH) H3245 RUSSELL ST
--WINNIE M MRS DRIVER SAG TRANSIT R1119 ATWATER
THOMASON MC KINNEY H609 N 3D AV
THOMPSON SEE ALSO THOMSON
--ALLEN H (BEVERLY J) MACH OPR SAG STEERING GEAR H2250 HEMMETER RD
--ALVIN J (MARGT J) MACH WICKES H1132 SHERIDAN AV
--ANNA J (WID PAUL) R2849 SAMUEL DR
--ANNE M R3474 CHURCH ST (C)
--ANNETTE STUDT R131 N 9TH ST
--ARDIS L (ANNIE B) EMP CHEV SAG FOUNDRIES H2724 WALNUT ST
--ARTH B (HESTER M) PHYS CHEVROLET (BAY CITY) H2144 OTTAWA ST
--ARTH L (BETTY) MILL HLPR US GRAPHITE H318 S 30TH ST
--BARBARA P MRS OPR FOUR SEASONS BEAUTY SALON R1212 THOMPSON
--BENJ B (ACE CAB CO) H349½ S 5TH AV
--BERNARD G (MARIAN E) CLK BAKER-PERKINS H1007 OWEN ST
--BETHENIA R335 S 10TH ST
--BLANCHE E (WID HEWITT A) RETD H3711 WEISS ST
--CARLA MRS TCHR WEBBER SCHOOL R2415 TAUSEND ST
--CATH J SLSWN SAGER SHOES R712 LAWRENCE
--CHARLES A COREKMKR CHEV SAG FDRY H1308½ N 5TH AV
--CHRISTINE (WID HENRY O) RETD H2206 DURAND ST
--CHRISTOPHER T (JUDITH P) REPORTER SAG NEWS H1862 AVALON AV
--CLARENCE (MATTIE) H516 N 6TH AV
--CLARENCE J (MILDRED) EMP CHEV SAG FDRYS H407 S 29TH ST
--CLOTEAL MRS JANITRESS DRAPER CHEVROLET R2102 LINCOLN ST
--DAISY (WID G H) MAID H808½ N 5TH AV
--DANL (CLOTEAL) UNDERCOATER DRAPER CHEV H2102 LINCOLN AV
--DARLENE OFC SEC RICHD D GOLDNER R1024 N MICHIGAN
--DAVID RETD R3187 LAPEER AV
--DAVID L R602 N OAKLEY ST
--DAVID R (MURVA M) TOOL CRIB ATNDT SAG STEERING GEAR H1709 WOOD ST
--DENNIS H DRIVER ENRIGHT-TOPHAM CO R908 SIMONEAU ST APT 1

JOHN H. NICKODEMUS & SONS, Inc.
MARATHON
FUEL OIL & GASOLINE
3161 CARROLLTON RD.
TEL. PLeasant 5-0551

DONALD C. BIELSKI REAL ESTATE
COMMERCIAL — RESIDENTIAL
1902 S. Jefferson (48601) Tel. 753-7777

FIRST IN SAVINGS - FIRST IN HOME LOANS
FIRST SAVINGS
OF SAGINAW 4½% PASSBOOK ACCOUNTS · 5% and 5¼% BONUS SAVINGS CERTIFICATES

THOMPSON
--DONALD V (MARYANN) MACH OPR EATON YALE & TOWNE H815 RIDGELAND ST (C)
--DORSIE R227 N 7TH ST
--EARNEST L ASST DIR 1ST WARD COMMUNITY CENTER R121 N 13TH
--EDITH MRS LIBRN MICH LUTHERAN SEMINARY R1407 BAY
--EDW W (GINA A) MASON 707 S CHARLES ST H707 S CHARLES ST
--ELIZ M MRS RETD H2349 N MASON ST
--ELMER G (MARY E) ESTIMATOR BAKER PERKINS H2113 GLENWOOD AV
--ELMER N (GRACE M) MILL WRIGHT CHEV SAG FDRYS H743 TULANE ST (C)
--ELSIE (WID WALTER) H1516 STATE ST APT 3
--EMILY M R3144 BUNDY ST
--EMMA Z TCHR RICKER JR HIGH SCHOOL R407½ N 18TH
--ERNEST (ELIZ W) OILER SAG STEERING GEAR H620 S 10TH ST
--ERNEST (WYNONA C) H121 N 13TH ST
--ERNEST JR TCHR R121 N 13TH ST
--FERN LAB SEVERANCE TOOL R2544 GEMINI ST
--FLORENCE S PACKER EATON YALE & TOWNE H625 WHEELER ST
THOMPSON FRANCIS A (ETHEL M; FARMER & TONKS), OPTOMETRIST, 117 S FRANKLIN ST (48607), TEL PLEASANT 2-9282, H3210 STATE ST TEL SWIFT 2-6827
--FRAZIER LAB CHEV SAG FDRYS R515 N 2D AV
--FREDONIA (WID RALPH V) R1285 AVALON AV
--GEO FCTY WKR CHEV SAG FDRY H1206½ N 6TH AV
--GLEN STUDT R1407 BAY ST
--H T (VELMA J) FDRY WKR CHEV GREY IRON H234 N 11TH ST
--HAROLD W (AASE M) MOLDER SAG MALLEABLE IRON H2415 HARTSUFF ST
--HEZEKIAH (ESTHER L) JAN CHEV TRANS H605 S 29TH ST
--HUGH A (DONNA C) INSP SAG STEERING GEAR H3040 S OUTER DR
--HURLEY R211 S 4TH AV
--IRENE TCHR HALEY SCHOOL R AKRON MICH
--ISABEL M RECPT ST LUKE'S HOSP R1013 N MASON ST
--JACK A (LUCINDA) SEC REICHLE SUPPLY CO H2700 CECELIA ST (C)
--JACK D (SHIRLEY A) BLDG CONTR 2314 JEFFERS ST H2314 JEFFERS ST
--JAMES (SANDRA) EMP SAG STEERING GEAR H2107 NORMAN ST APT 1
--JAMES (DAISY E) GRINDER CHEV GREY IRON H626 N 9TH ST APT 4
--JAMES USMC R1709 WOOD ST
--JAMES B STUDT R1007 OWEN ST

DIOCESES OF SAGINAW
CHANCERY
Box 1424 (48605)
124 N. Hamilton 793-9845

THOMPSON
--JAMES E (LEONA A) H1417 S HAMILTON ST
--JAMES F RETD H717 GALLAGHER ST
--JAMES N (RUTH A) MGR MONTGOMERY WARDS H2002 OTTAWA ST
--JAMES W (LOUISE F) ENG SAG STEERING GEAR H3001 WEISS ST
--JANICE STUDT R3210 STATE ST
--JEROME (JOYCE) EMP CHEV SAG FDRYS H539 S 29TH ST
--JOAN K MED ASST FARLEY & FIELD R1103 MORRIS ST
--JOE L (GENA L) ASMBLR CHEV TRANS H744 S 25TH ST
--JOHN (ETHEL) CARP H3314 FULTON ST
--JOHN A STUDT R2144 OTTAWA ST
--JOHN M (SUE) TRACING CLK C & O RY H2724 MORGAN ST
--JOHN W (THOMPSON'S RESTR) H2406 S WASHINGTON AV
--JOSEPH A (BERNICE T) LABY WKR SAG STEERING GEAR H3085 JACKSON ST (C)
--JUDITH TCHR ST HELEN'S CATH SCH R407 JONES ZILWAUKEE
--JUDITH A HLPR SAG NEWS R3323 OAKWOOD AV
--JOHNNY FDRY WKR CHEV SAG FDRYS H REAR 309 N 4TH AV
--KATH M (WID FRANCIS N) H1103 MORRIS ST
--KATHLEEN R NURSE ST MARY'S HOSP R3330 FULTON ST
--KATHRYN MRS NURSE ST MARY'S HOSP R618 LISA ST
--KENNETH DRIVER COUNTY RD COMN R BURT MICH
--KENNETH INSTALLER DOVER & CO H1222½ RANDOLPH ST
--KENNETH R (CAROL) CORE MKR CHEV SAG FDRYS H2985 HERMANSAU ST (C)
--L H (RAYE) EMP CHEV SAG FDRYS H2434 BANCROFT ST

Lighthouse Electric Co.
All Types Of Wiring
Electric Heat
205 Center Street Tel. 752-4922

Cameron Bros. T.V. & Record Studio
RADIO & TV SPECIALISTS
Complete Sales & Service
1723 Janes Ave. Phone PLeasant 4-0925

DUNN-TILE BLOCK & SUPPLY CO.
BRICKS
"BUILDERS SUPPLIES OF ALL KINDS"
1400 Garey Street Saginaw
Tel. PLeasant 5-5361

BUENA VISTA OFFICE
Frankenmuth State Bank
Offers Complete Banking and Trust Services
BUENA VISTA — TEL. PLeasant 4-1459
OFFICES IN FRANKENMUTH TEL. OLive 2-2231, BIRCH RUN MArket 4-9635, MILLINGTON TEL. TR 1-5731
REESE TEL. VOlunteer 8-4111, MUNGER TEL. OLive 9-3511

Land Development - Appraising Farms and Commercial - Custom Building
A COMPLETE REAL ESTATE SERVICE
Jim Cochran REAL ESTATE
6400 State, Saginaw, Michigan 48603 Phone 799-0190

Plumbing AND HEATING
WALTER E. FISCHER
PLUMBING & HEATING
Hot Water Baseboard Heating
962 S. 24th ST.
TEL. PLeasant 5-8611

KIRBY VACUUM CENTER OF TRI-CITY
2128 BAY TEL. 799-1141

THORNTON
--JOHNNIE (LOUIE) LAB SAG MALLEABLE IRON H1203 ESSLING ST
--MAMIE (WID RUSSELL) H449 S 20TH ST
--MARGT E OFC SEC FARMERS & MFRS BEET SUGAR ASSN H1769 N CENTER RD
--MELVIN (JENNIE) EMP VA HOSP H555 EVERGREEN LA (C)
--ROBERT A (FREDA L) OFC CLK EATON YALE & TOWNE H128 S CHARLES ST
--ROSEANNA (WID GEO H) H1028 N 6TH AV
--RUSSELL DIR SAG ART MUSEUM H1112 N MICHIGAN AV APT 1
--STELLA M (WID ANGUS) H2840 SHAHEEN DR
--VERNON DRIVER N & K LEASING CO R BURT MICH
--VIOLA H1841 WARTENBERG AV
THORP FOREST A (ROBERTA G) PNTR BAKER PERKINS H3333 RUCKLE ST
THORSBY CLAUDE A (ETHEL M) DRFTSMN SAG STEERING GEAR H3150 HOLLAND
--EDITH R (WID GEO W) RETD H2301 N MASON ST
--LOTTIE (WID FRED) R402 COURT ST
--NANCY M H402 COURT ST APT 4
--RICHD (SALLY) AGT TRAVELERS INS R7100 ROOK RD
THORSON NORMA M MRS OFC SEC EATON YALE & TOWNE H3049 ADAMS AV
THORSTAD CLARA M (WID RAY) CLK ADAMS DRUG H202½ MEADE ST
THRALL BERYL G MRS OFC SEC ST MARY'S FED CREDIT UNION R3905 SHATTUCK RD
THRASH GEORGIA H2019 NORMAN ST APT
THRASHER ROSS C (SHIRLEY G) RETD H1928 WILSON AV
3 M BUSINESS PRODUCTS CENTER STANLEY C PLOWMAN MGR DUPLICATING MACHS 803 S WASHINGTON AV
THRONE ELMER H1438 MOTT ST
THROOP CHARLES A (ELSIE J) RETD H2214 PARKWOOD AV
--ELSIE J MRS OFC WKR HOME DAIRY R2214 PARKWOOD ST
THUMME ROY W (RUTH B) CAPT CITY POLICE DEPT H2244 TRENTON ST
THUNE CATH D RETD H815 W REMINGTON
THURLOW HAROLD J (NELLIE L) SERVMN SEARS H1615 BOXWOOD ST
--MABEL (WID ELMER) H2401 BLAKE ST
--MAUDE MRS H2338 BENJAMIN ST

THURLOW
--MAUDE C MRS R608 S WARREN AV
--ROSEMARY STUDT R1615 BOXWOOD ST
THURMAN KENNETH STUDT R1319 GAGE ST
--MARVIN L (MILDRED) LAB ARTH VOLLMER CONSTN H1319 GAGE ST
--MARVIN L JR R1319 GAGE ST
THURSTON GILBERT M JR (NANCY A) ASST V-PRES BURTON ABSTRACT AND TITLE CO H121 LOCKWOOD ST
--LELA MRS OFC SEC MORLEY BROS SLS INCENTIVE PREMIUM DIV R ST CHARLES MICH
--LOIS A MRS CASH CENTRAL FDRY DIV R ST CHARLES MICH
--THOS (JOAN) H815 HOWARD ST
TIBBETTS FLORENCE N BUYER WM C WIECHMANN R FLINT MICH
TIBBITS AMANDA A (WID ELDEN L) INSPR MEANS STAMPING H2021 CUMBERLAND ST
--KEITH A (JEAN E) PRNTR SAGINAW NEWS R1190 ALLENDALE DR
--NORMAN A (PATRICIA R) DRIVER SUNSHINE BISCUITS H703 N WEBSTER ST
TICAR MATHEW STUDT R4036 W MICHIGAN AV
--VERONICA STUDT R709 S HAMILTON ST
--ZVONIMIR (ARLENE F) DRIVER CHEV SAG FDRY H4036 W MICHIGAN AV
TICE ELIZ RETD H2408 MAPLEWOOD AV
--JEAN A READING DIR BD OF EDUC H1713 VAN BUREN ST
TIDERINGTON CHARLOTTE H MRS V-Pres-Treas Flack-Pennell Co 3075 Shattuck Rd (48605), Tel 793-1880, H1375 W Delta Dr, Tel 792-5291
--JAMES STUDT R1375 W DELTA DR
--ROBT STUDT R1375 W DELTA DR
TIDERINGTON ROBERT H (Charlotte) Pres-Genl Mgr, Flack-Pennell Co 3075 Shattuck Rd (48605), Tel 793-1880, H1375 W Delta Dr, Tel 792-5291
TIEDE WM C RETD R2029 GLENWOOD AV
TIEDKE GUNTHER E (KATH A) PHYS 120 N MICHIGAN AV RM 309 H4444 STATE ST APT 302
TIEDT WM (HARRIET) SERVMN SEARS SERV CENTER R2633 KANSAS
TIEMAN E M RETD H2749 BRANDON PL
TIERNEY HELEN H H1527 HOWARD ST
TIFFENY WIGS (LORRAINE E AGER) 233 S JEFFERSON AV RM 32
TIFT ROBT D (CAROL A) MECH WIMPY'S TRANSMISSION H515 N HAMILTON ST APT 3
TIJERINA DORA MRS LNDRY WKR ST MARY'S HOSP R231 S 5TH
--HAROLD (GUADALUPE) (HAROLD'S BARBER SHOP) H1002 MC COSKRY ST
--RAYMOND J (DORA S) INSP CHEV SAG FDRYS H231 S 5TH AV

CENTRAL FOUNDRY DIVISION OF GENERAL MOTORS CORP.
37 Florence, West Side, 48605 Tel. 755-0911

The Ohio National Life Insurance Co.
ALFRED S. BRENNAN General Agent for Eastern Michigan
1135 E. GENESEE AV. (48607) TEL. PLeasant 2-3136

MIMEO by MAGGIE
Secretarial
Complete Secretarial Service
Mailing Lists — Answering Service — Notary Public
Margaret J. Eurich
Owner
221 Millard
Millard Bldg.
Tel. 754-0551

TILDEN ANNA J MRS MACH OPR NAGEL PAPER & BOX H408 N PORTER ST
--CORA M LAB SAG FURN R2705 LINCOLN AV
--ELLEN L WAITRESS HOME DAIRY R2705 LINCOLN AV
--NELLIE G (WID FLOYD) WAITRESS SAVOY BAR & GRILL H2705 LINCOLN AV
TILK EDW (HILDA M) TECH SAG DENTAL LABY H2309 RICHARD AV
--GEO (SHIRLEY J) DRIVER SANI-SEAL H3235 WEBBER ST
--SHIRLEY J MRS CLK CENTRAL FDRY DIV R3235 WEBBER
TILLEY ALF C (MYRTLE M) RETD H540 RUBY ST
--KAY E STUDT R540 RUBY ST
--LOIS L USAF R540 RUBY ST
--MYRTLE M MRS OFC SEC JEROME SCHOOL R540 RUBY ST
TILLMAN CAROLINE (WID ANDREW) KITCHEN HLPR SCHUCH HOTEL R276 GRANT ST (C)
--CHARLES R (FRIEDA E) WHSEMN SAG LBR H2447 N CLINTON ST
--ELISHA CORE MKR CHEV SAG FDRYS R334 N 3D AV
--FRANK MACH OPR SAG STEERING GEAR R2447 N CLINTON ST
--GLENDA STUDT R524 N 11TH ST
--JACK E (MARIE D) CONSTN WKR ARTH VOELKER H204 ATWATER ST
--JEROME TCHR LONGSTREET SCHOOL R1221½ JANES
TILLOCK ARTH B (FRIEDA M) RETD H1422 HEMMETER RD
--FLORENCE (WID PERCY) COOK JOHNNIE CHICK INN H3252 MYSYLVIA ST
--PAULINE M MRS (PAULINE M TILLOCK REALTOR) R4660 BROCKWAY

TILLOCK PAULINE M REALTOR (Pauline M Tillock), Complete Real Estate Service, Multiple Listing Member, 4660 Brockway St (West Side; 48603), Tel 792-5245

TILLOCK ROBT A (EVELYN F) DENTIST 223 S JEFFERSON AV RM 25
--WM A (PAULINE M) FORMN CHEV TRANSMISSION H4660 BROCKWAY ST
TILLSON CATH H (WID ROY) CLK HAGERL'S JEWELRY
TILLY ELAINE E R643 S 14TH ST
--ELSA W (WID HERMAN) H643 S 14TH ST
TILOT JACK C (JERRY L) IRON WKR SAG STEEL H1116 THURMAN ST
--JEANETTE G (WID JOSEPH D) H403 JOHNSON ST
--RICHARD J (EVELYN L) FCTY WKR CHEV TRANS H1420 CYPRESS ST
--THOMAS S (PATRICIA A) IRON WKR SAG STEEL & IRON WKS H1112 THURMAN ST

FERGUSON INSURANCE AGENCY
GENERAL INSURANCE
925 N. MICHIGAN AV.
PHONE PLeasant 3-5471

TIMBER-R-R TOWN TREE SERVICE (C J And Theresa Frost), Complete Tree Service, Also Complete Concrete Work On Driveways, Sidewalks Garage Floors, Curbs And Gutters Mobile Aerial Tower (Cherry Picker) 1840 Schust St, Tel 753-0358

TIMBER TOWN LANES (Donald C Bielski) "Bowl And Relax" 80 Lanes Saginaw's Largest, 3435 Sheridan Av At Williams St, Tel 755-1114 (See Insert Tabbed Donald C Bielski Real Estate And Page 45 Buyers' Guide)

TIMBERLAKE DONALDSON (DONNA M) MLDR SAG MALLEABLE IRON H115 WISNER ST
TIMBERTOWN CARPET & FURNITURE CLEANING CO (JACK E TEMPLE) 714 OWEN ST
TIMES CHARLES (ORA) (TRIANGLE RESTAURANT & RECREATION) H3880 JOHNSON ST (C)
--ERIC L CLK C P CO R603 N 3D ST
--GLORIA R800 SHERMAN ST (C)
--MARY (WID CHARLIE) H1235 ASH ST (C)
--OTIS LONGSHOREMN BAY CITY SEAWAY TERMINAL H1655 N 25TH ST
--RACHEL CARRIER PO R3880 JOHNSON ST (C)
--ROSCOE WENCHMN OGLEBIE & NORTON BOAT DOCK R3880 JOHNSON ST (C)
TIMM DAVID EMP SAG PRODUCTS R1103 WRIGHT ST
--DUANE (BARBARA) MECH POCHELON INC R325 SCHUST RD
--EARL E (HAZEL M) (TIMM & ROBSON) R CHEBOYGAN MICH
--ERNEST W (MARGARET M) EMP RAY BARTELS SLS H1103 WRIGHT ST
--FRANK B (DORIS L) ATNDT JEFFERSON OIL H1912 LOWELL AV
--FRED H (MILDRED A) CORE MKR CHEV GREY IRON H3670 WILKINS ST
--FRIEDA B (WID HERMAN J) H1002 STATE ST

GLYNN J. McARN
Real Estate
2415 Janes
Tel PLeasant 4-5164

DRAPER CHEVROLET CO.
TRUCKS
1311 N. Niagara
753-1461
CHEVROLET
Saginaw, Michigan
CARS
1450 N. Michigan Ave.
755-8161

Howard Gremel Insurance Agency
FIRE
AUTO
ACCIDENT
HOSPITALIZATION
A Plan For Every Need
2720 Midland Rd.
SWift 2-3642

SAGINAW DODGE Inc.
Authorized DODGE Automobiles and TRUCKS
SALES and SERVICE • PARTS — Wholesale-Retail
Telephone 752-8168
2063 N. Niagara, Between Genesee and Davenport

CHARLES COOK
MULTIPLE LISTING SERVICE
List With Us For Action
TEL. 799-1200
2719 State St. Saginaw, Mich. 48602

Lee's Restaurant and Grocery
1505 WADSWORTH TEL. 755-9189

TIMM & ROBSON (EARL E TIMM, RANDALL R ROBSON, MILFORD J SCHUETTE), CERTIFIED PUBLIC ACCOUNTANTS, 1226 N MICHIGAN AV (WEST SIDE), TEL 754-6547
TIMM ROBT J (BETTY) DRIVER MAX R H TREU INC R BAY CITY MICH
--RUTH E R3670 WILKINS ST
--THOS P USN R1103 WRIGHT ST
TIMMERECK FRANK (JUDITH) PRES BOICE BIRD & SONS INC R2215 CALIFORNIA
TIMMONS EARL J (LOUISE L) (VALLEY CITY OIL CO) H1923 AVALON AV
TIMNEY EDW A (ALICE A) EXPERIMENTAL WKR SAG STEERING GEAR H4816 LEASIDE DR
TINCKNELL LESLIE D (MARION F) V PRES SEC WIGEN & TINCKNELL ASSOCIATES H60 BENTON RD
TINCOFF WM (DONNA J) CLAIMS REP AETNA LIFE & CASULATY H816 N MASON ST
TINGLAN DAVID A STOCK INSP SAG STEERING GEAR H4149 RANDOLPH ST
--DON L (CAROL A) CTR SAG STEERING GEAR H1715 N BOND ST
--EDITH (WID ARTH) R4447 WISNER ST
--LOUIS R CLK US PO H4447 WISNER ST
TINKER LOLA MRS H133 S 6TH AV
TINNETTE LAURA C (WID HENRY) R518 STEPHENS ST
TINNEY ALICE A MRS (ALICE A TINNEY SCH OF DANCE) R4816 LEASIDE DR
TINNEY ALICE A SCH OF DANCE (MRS ALICE A TINNEY) 5041 STATE ST
TINNEY DEXTER D (OLGA) RETD H4137 HILAND ST
--JOHN R (SALLY L) SERVMN C P CO R2676 HOSPITAL RD
--PAUL R (CLARA E) RETD H2716 COOPER AV
TINSLEY BARBARA H615½ N 8TH ST
--FRED (DOROTHY) FDRY WKR H229 MOTON DR
--JAMES A (CLEOTHA) HOIST OPR CHEV SAG FOUNDRIES H624 S 21ST ST
--LLOYD E (MARIE T) LOADER HURON PORTLAND CEMENT H334 S 20TH ST
--THOS (ROSEMARY) EMP CHEV GREY IRON H343½ S 5TH AV
--WALTER (JOSEPHINE) FDRY WKR CHEV SAG FDRYS H2311 LEDYARD ST
TINTNER KURT (IRENE) MUS DIR GERMANIA OF SAG H1360 HEMMETER RD

TINY TOT STERILIZED DIAPER SERVICE INC, Andrew W Horne Pres Warren Johnson Sec-Treas, Sterilized Diaper Service And Supply, Retail And Hospital, 2726 Hess Av, Tel PLeasant 2-3400
TIPLINSKI JOHN (SUE) H2121 HANCHETT ST
TIPPINS EUG FDRY WKR CHEV GREY IRON R1620 ESSLING ST
--RUBERT GRINDER CHEV GREY IRON H1620 ESSLING ST
--VIOLA R1620 ESSLING ST
TIRPAK JOSEPH (HAZEL V) MACH OPR US GRAPHITE H1925 S WASHINGTON AV
TISAURO KENNETH STUDT R2344 WARWICK ST
TITHOF ARNOLD P (MILDRED E) CORE STR CHEV GREY IRON H1409 S PARK AV
--MILDRED E MRS DIETARY WKR ST MARY'S HOSP R1409 S PARK
--RUTHANN TYP STATE HWY DEPT R CHESANING MICH
TITSWORTH HOWARD F (VERNA C) CONSTN WKR H4112 HILAND ST
TITUS DANNEL L (BEVERLY J) PROCESS TECH DOW CHEM H2264 TAFT ST
--F GLEN (BERYL L) PRES GENL MGR NORTHERN INDUSTRIAL SUPPLY H2119 DELAWARE BLVD
TIVIS BERNADINE B MRS TCHR CENTRAL JR HIGH SCH R2405 HAMMEL
--HAROLD B TCHR EDDY JR HIGH SCH R2405 HAMMEL
TJADEN MERLE O DRIVER H4953 FONTAINE BLVD APT 11
TJALSMA WM J (LORNA A) EMP MICH GAS STGE H2706 APPOLD DR
TOATLEY ALMA R347 S 22D ST
TOBARZEWSKI MARY MRS OFC MGR WILLMAN ASBESTOS R3047 KING RD
TOBBIN MICHL (MARGT B) ENG SAG STEERING GEAR H277 WYLIE ST
TOBIAS JAMES (SHARON) LABORER LAMAR PIPE R BIRCH RUN MICH
--JOHN A (LEONA) MAIL CLK PO H3134 MYSYLVIA ST
--KENNETH E (KATHY M) MANAGEMENT TRAINEE SECOND NATL BK H533 PIONEER TR (C)
TOBIN EDW D (PATRICIA J) DRIVER SAG STEERING GEAR H3733 MACKINAW ST
--HARRY C RETD R1023 REED ST
--MARIE L RETD H1023 REED ST
--MARY MRS CLK UNION MUTUAL INS R634 S WEADOCK
--SARAH A MRS RETD H1615 HANCHETT ST
TODD BRUCE L (CARLENE P) PTRN MKR CHEV GREY IRON H2436 VEAN ST
--CLARCEY E (WID FOUNTAIN E) RETD H609 HAYES ST
--DALE E (LUCINDA M) RETD H3323 RUST AV

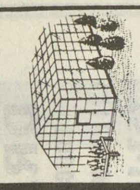
Frank's Nursery Sales, Inc.
OPEN DAILY AND SUNDAY 9 TO 9
FREE PARKING
5580 STATE TEL. 799-2730
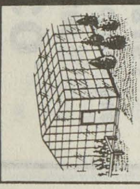

GENERAL MOTORS CORP.
(CENTRAL FOUNDRY DIVISION —
SAGINAW MALLEABLE IRON PLANT)
37 Florence, West Side, 48605 Tel. 755-0911

SPENCE BROTHERS
General Contractors
Since 1893
417 McCoskry Street Phone PLeasant 5-6508

MONTGOMERY WARD
Montgomery Ward & Co.
Saginaw's Complete Department Store
115 W. Genesee Av. Tel. 752-1121

TODD
--DAVID B (MARY H) TECH DIR BAKER PERKIN H51 E HANNUM BLVD
--DONALD H (HAZEL E) MGR SUPER FOOD SERVS H2660 SHATTUCK RD
--EUG C (ROSEMARY L) SERVMN HOBART SLS & SERV H1925 DIVISION ST
--FOUNTAIN E JR (EVELYN H) SUPT OF PROD CHEV GREY IRON H4774 HEPBURN PL
--HARVEY L (ALICE) OFC WKR C P CO R3250 WEIGL RD
--HAZEL MRS COUNTER & REPR HENRY'S SHOE REPR R2660 SHATTUCK
--LARRY PATTERN MAKER APRENTICE CHEV GREY IRON R4774 HEPBURN PL
--LARRY T (CHESTINE M) H2000½ COLLINGWOOD AV
--MARIAN CASH VESCIO'S R BRIDGEPORT MICH
--PATRICIA A STUDT R2660 SHATTUCK RD
--PAUL F (PATRICIA N) ACCT EXEC MERRILL LYNCH PIERCE FENNER & SMITH H18 MARYJANE CT
--RALPH D (NANCY J) LOADER SUPER FOOD SERVS H1920 E HOLLAND AV
--RICHD T EMP NORTHERN INDUSTRIAL SUP R609 HAYES ST
--STEPH STUDT R2660 SHATTUCK RD
TODOROFF JACK DISPR R2221 PLAINVIEW DR
TODOROW STANLEY COUNTER MN SAG DISTRS R GRAND BLANC MICH
TOEPEL MABEL MRS OFC SEC MICH LUTHERAN SEMINARY R2711 HARDIN
--MARCIA STUDT R2711 HARDIN ST
--MARTIN R (MABEL) PRES MICH LUTHERAN SEMINARY H2711 HARDIN ST
TOFT EMILIA ASST LIBRN CHRISTIAN SCIENCE R READING RM
--JOHN I (RUTH A) (CARMAN TOFT BAUM AGENCY) H1426 DELTA DR
--LAWRENCE G (EMELINE) TIME KPR CHEV SAG FDRY'S H2303 N BOND ST
--LAWRENCE G JR (GAIL M) TCHR CARROLLTON PUB SCH H1863 AVALON AV
--RICHD STUDT R2303 N BOND ST
TOLAN HARRY G (ANNA M) CLK THE LESTER CO H2737 CARROLLTON RD (C)
TOLASCH JOSEPH P STUDT R714 S ELM ST
--THELMA L MRS H714 S ELM ST
TOLBERT ROOSEVELT (SARAH) LAB CHEV SAG FDRYS H405 S 26TH ST
--ROSSEVELT (VICCY) USA R1213 BURT ST
TOLDEN CHARLEY (EFFIE G) LAB CHEV SAG FOUNDRIES H208 S 15TH ST
TOLEDO MARIA R4145 BURROWS ST
TOLER LILLIAN B MRS TCHR BETHLEHEM LUTHERAN SCH R2701 CECELIA (C)
--OLIVER G (LILLIAN B) MACH REPR BUICK MTR (FLINT) H2701 CECELIA ST (C)

LA CROSS GLASS, Inc.
GLASS AND GLAZING CONTRACTORS
409 N. Hamilton 755-7707

TOLFREE BETTY L MRS ATNDT MR SUDS LAUNDROMAT R2550 BEWICK AV
--GERALD F ASMBLR SAG PRODUCTS R R D 2 REESE MICH
--JACK STUDT R1007 REED ST
--JAMES H (BETTY L) EMP CHEV SAG FDRYS H2550 BEWICK AV
--JOHN E (LUCY G) BODYMN AUTOHAUS SAG INC H1007 REED ST
--JOSEPH CRANE OPR RIFKIN SCRAP IRON R3079 LAPEER AV
TOLIVER ARTH L (CARRIE) CAFETERIA WKR SAG MALLEABLE IRON H2401 LEDYARD ST
TOLLES GERALD W (JUDY A) EMP SAG STEERING GEAR H2185 SUNSET LA
--LAWRENCE W (M JUNE) DRIVER MULVENA TRUCK LINES H1919 DAYTON ST
--LINDA S STUDT R1919 DAYTON ST
--RICHD L USA RESERVE R1919 DAYTON ST
TOLLINGER DONOVAN J (FLORA) DESIGNER SAG STEERING GEAR H3332 WEBBER ST
TOLLIVER BARBARA R453 S 27TH ST
--DAVID STUDT R453 S 27TH ST
--MOSE (MARIE) ATNDT RAY'S STAND SERV H453 S 27TH ST
TOLLOFF JOHN (ELLEN J) H1905½ BAY
--MURIEL (WID CLARENCE J) H1623 HOWARD ST
TOLODZIECKI GORDEN (MILDRED) ASST ADMINISTRATOR SAG COUNTY HOSP H1926 STATE ST
TOLOMIO FRANK (GEORGIA) (TREASURE ISLAND RESTR) R1095 FISHER DR
TOLOSA OFELIA MRS CLK MISSION OUTLET R1404 WALNUT
--RAMON A REV (LULA M) PASTOR FIRST MEXICAN BAPTIST CHURCH H231 N 6TH AV
TOM'S BARBER SHOP (THOS CORTEZ) 114 S JEFFERSON AV
TOMAN EVERETT (ROXANNE) RETD H1808 N BOND ST

POTTER STREET BILLIARDS
RECREATION CENTER
524 Potter St. PLeasant 5-9684

J. GEO. FISCHER & SONS INC.
WHOLESALE DISTRIBUTORS
ELECTRICAL SUPPLIES — WHOLESALE
See Page 25 Buyers' Guide
2115 Rust Av., East Side Telephone 752-4181

HARRIS and FISCHER IRON WORKS INC.
Structural Steel
Ornamental Iron
Fabricating and Erecting
1105 S. Water St.
Tel. PLeasant 2-5129

Saginaw PAINT MFG. CO.
MANUFACTURERS - WHOLESALE - RETAIL
Buy At Our Factory and Save
Architectural Industrial Maintenance
Call PLeasant 5-4491
344 W. GENESEE AV.

FURSTENBERG-BRAUN
SAGINAW'S BUILDING MATERIAL CENTER
LUMBER, BUILDING MATERIAL, HOME REMODELING
1764 S. Jefferson Av. "SINCE 1893" PLeasant 2-5101

HANSON COLLECTIONS
RETAIL, COMMERCIAL, PROFESSIONAL
We Buy Accounts
330 S. Washington Av., Hanson Bldg. Tel. 754-6531

INTERNATIONAL UNION UNITED AUTOMOBILE AEROSPACE AND AGRICULTURAL WORKERS OF AMERICA REGION 1-D (UAW-AFL-CIO)
Tel. 753-2475
1601 N. 6th Ave. P. O. Box 569 Saginaw, Mich.

LEROY'S JEWELERS
Famous For Diamonds
TEL. 754-3051
UNIT 32 FORT SAGINAW MALL

TOMANDO DARRELL L (SHIRLEY J) DRIVER CITY FIRE DEPT H612 S OAKLEY ST
--TERRY E DRILL OPR SAG STEERING GEAR R612 S OAKLEY ST
TOMASZEWSKI CHESTER (THELMA) PEPE FTR COMB ENG H710 MEADOWLAWN ST (C)
--JOSEPHINE OFC WKR CHEV GREY IRON H3031 JACKSON ST (C)
--MARCIA A EMP FOTO ART LABY R710 MEADOWLAWN ST (C)
--RICHD J (DARLENE C) MACH OPR SAG STEERING GEAR H711 FLEETWOOD DR (C)
--STANLEY F (GERMAYNE) MECH SAG STEERING GEAR H702 HOMEDALE ST (C)
TOMCAL JOHN S (ROSEMARY) PRES SOUTH MICH HDW R5210 CLARA DR
TOMCZACK JOSEPH JR (ELIZ H) EMP SAG STEERING GEAR H812 N BOND ST
TOMCZAK EDW F (MARGT R) RETD H1917 FAIRFAX ST
--EDW L (ESTHER A) EMP SHIVLEY BROS H4121 WISNER ST
--EVELYN MRS CAFETERIA WKR MC BRITE SCH R4218 LAWNDALE RD
--FRANK CUSTDN PLAINFIELD PROSSER SCH R4281 LAWNDALE RD
--FRANK L H2142 PERKINS ST
--ISABELLE (WID STANLEY) H3110 N MICHIGAN AV (C)
--JEANETTE S MRS OFC CLK C P CO R3485 LINGER LA
--JOSEPH J (MARY) FORMN LUFKIN RULE CO R3880 MIDLAND RD
--MICHAEL T (SHIRLEY) EMP US GRAPHITE H3520 BAUER DR (C)
--PHILIP C (RUTH A) ACCT STEVENS MOVING & STGE H2850 HEMMETER RD
--THOS F (DOLORES A) OFC MGR R H TAYLOR CO H525 S 15TH ST
--VERONICA E (WID PHILIP) RETD H1819 PERKINS ST
TOMFORDE HERMAN H (FRANCES M) SLSMN MORLEY BROS H3306 W GENESEE AV
TOMKOWIAK HATTIE (WID ANDREW) H2011 ANNESLEY ST
TOMLINSON EVE OPR BRISTOL ST BEAUTY SALON R508 OWEN
--HERBERT E (DORIS M) HEAD CUSTDN TOWERLODGE SCHOOLS H4031 WEBBER ST

TOMLINSON
--JAMES RETD H3490 SHATTUCK RD APT 3
TOMMY'S BAR (THOS DROPEK) 703 FEDERAL AV
TOMPA FRANK J (DELLA H) MTCEMN SUNSHINE BISCUIT H2329 GLENWOOD AV
--FRANK M APPR TOOL WKR LUFKIN RULE R2329 GLENWOOD AV
--MARY FCTY WKR LUFKIN RULE H2409 ROBINWOOD AV
TOMPSON MARGIE M OFC ASST BRENSKE PLMB HTG & SUP R2310 PLAINVIEW DR
TOMSICH FRANK TCHR MAC ARTHUR HIGH SCH R4143 S WASHN AV
TOMZAK FLORENCE R (WID STEVE) H1607 SPRUCE ST
TONEY GRANDERSON (LEONA) EMP CHEV SAG FOUNDRIES H2311 MARKLE PL
--ODELL (MAUREEN) DRIVER CHEV SAG FDRYS H1109 CARROLL ST
--VERA MRS H1822 WADSWORTH AV
--WILLIE (CORINNE) FORMN SMITH-DOUGLASS H514 N 8TH ST
--WINDSOR EMP SAG MALLEABLE R514 N 8TH ST
TONKS LYNNE OPR TEL CO R527 S 4TH AV
--PAULINE P MRS OFC SEC FEWLASS & POLZIN H922½ S JEFFERSON AV
TONY'S BAR (ANTHONY S AND ALF A GRZESIAK) TAVERN 2900 S JEFFERSON AV
TONY'S GRILL (RALPH LAGALO) RESTR 1001 S WEADOCK AV
TONY'S KITCHEN (JOSEPH LAGALO) RESTR 1111 W GENESEE AV
TONY'S SPAGHETTI (ANTHONY H LAGALO JR) RESTR 1205 LAPEER AV
TONY'S TAKE OUT (JOSEPH LAGALO) 2612 STATE ST
TOOLE MARY M TCHR MILLER SCHOOL H4675 COLONIAL DR APT 4
--THEO T JR (ELLEN R) MARKETING MGR DOW CHEMICAL H8 EDGEWOOD RD
TOP OIL CO JOSEPH C JUNGERHELD MGR GAS STA 1602 N BOND ST
TOP OIL CO (DIV OF SUPER-FLITE OIL CO INC) BARNARD BROWN MGR 1524 N WASHINGTON AV
TOP OIL SERVICE STATION (MELVIN GUTTOWSKY) GAS STA 1423 HESS AV
TOP VALUE STAMP REDEMPTION STORE MRS MARION GRENELL MGR 3420 STATE ST
TOPE ROBT J (MARION R) AGT MET LIFE H1654 AVALON AV
TOPHAM AGNES M (WID BERNARD T) H1118 S JEFFERSON AV
--BERNARD T JR (YVONNE T) V-PRES ENRIGHT-TOPHAM H4 HOLLAND CT
--HANFORD R JR (VIRGINIA M) PRES ENRIGHT-TOPHAM CO H1335 HOWARD ST
--HANFORD R (FLORENCE H) DIR ENRIGHT-TOPHAM H1112 S JEFFERSON AV

TEAMSTERS, CHAUFFEURS, WAREHOUSEMEN & HELPERS
LOCAL UNION NO. 486
1245 E. Genesee Ave. Tel. PLeasant 5-0516

Rodarte BUILDERS, INC.
HOME BUILDERS
F.H.A. - GI and CONVENTIONAL MORTGAGES LOW DOWN PAYMENTS
3014 PERKINS (48601) TEL. 754-1486

TOPHAM
--MARION Y MRS TCHR EMERSON SCHOOL R1133 OWEN
--PENNY L STUDT R1335 HOWARD ST
--PERCY W JR (ABIGAIL) TREAS ENRIGHT-TOPHAM CO H222 WYLIE ST
TOPHAM PRNTG CO WARD S KELLER PRES 314 COURT ST
TOPHAM ROBT P SEC ENRIGHT-TOPHAM CO H8 ERIC JAMES
--VIRGINIA TCHR LINCOLN SCHOOL R1335 HOWARD
TOPLIFF JOHN G DIST AGT NORTHWESTERN MUTUAL LIFE INSURANCE CO R628 FOXBORO
--SUSAN CASEWKR COUNTY SOC WELFARE BD R628 FOXBORO RD
TOPP LAWRENCE P (MAXINE L) EMP DOW CHEM H2760 BRADFORD DR
TORELL JOHN K (JANE S) SLS MGR LUFKIN RULE CO R ATLANTA GA
TORENCE VIOLA R1216 N 9TH ST
TORKA AGNES R1117 GALLAGHER ST
--CHESTER MECH HORNER EQUIP R217 39TH ST BAY CITY
--EDW RETD R3941 MORRIS ST
--FRANK J (LOUISE) RETD H2106 LOWELL AV
--MARY J CLK ST MARY'S HOSP R1117 GALLAGHER ST
--NICHOLAS S (AGNES T) MACH OPR CHEV SERV PARTS H1117 GALLAGHER ST
--NICK FCTY WKR CHEV SERV PARTS R1117 GALLAGHER ST
--TILLIE M (WID ALBERT) H608 S WARREN AV
TORONGO SEE ALSO TORONJO
--CHARLES M (SHIRLEY A) SWTCHMN TEL CO H4620 WOLVERINE DR
--CONNIE J OPR TEL CO R4620 WOLVERINE DR
--LOUIS M (ISABELLA M) RETD H3618 FULTON ST
--MAYBELLE L (WID FLOYD G) EXEC DIR YWCA H1331 S JEFFERSON AV
TORONJO SEE ALSO TORONGO
--ALBERTA G (WID JOHN L) H201 CAMBREY ST
--CECIL J (MARY E) DRIVER ACME WRECKING H1217 S NIAGARA ST
--DIANE CLK GINSTER DRUG STORE
--FAYE A R1217 S NIAGARA ST
--JACKIE L CONSTN WKR R201 CAMBREY ST
--WM R (DELORES M) LAB CHEV GREY IRON H2317 ROBINWOOD AV
--WM R H421½ LINTON ST
TORRES SEE ALSO TORREZ
--ARTH (ELVIA) MACH OPR SAG STEERING GEAR H1109½ ATWATER ST
--DIEGO (LEILA W) FDRY WKR CHEV GREY IRON H918 N 3D AV
--ESTHER EMP DAILEY PICKLER R2121 BURROWS ST
--GUILLERMO LATHE REPR CHEV GREY IRON H206½ S 12TH ST
--HENRY H632 S JEFFERSON AV APT 304
--HENRY BARBER GREEN ACRE BARBERS R HOYT MANOR
--ISABEL JANITRESS EDDY BLDG R335 S 9TH
--JOSEPH BARBER GREEN ACRE BARBERS R3545 28TH
--JULIO V (AURELIA) MLDR CHEV GREY IRON H2121 BURROWS ST

LAKE HURON CREDIT UNION
Save With Us
Life Insurance On Your Savings
509 N. HAMILTON 755-2403

TORRES
--LOUIS R2125 BAY ST APT 2
--MARTHA R2121 BURROWS ST
--MARY CLK FRIEND OF THE COURT R118 N MICHIGAN
--RAYMOND M (ORALIA) LAB SAG BRICK H1319 MOTT ST
--RICHD FCTY WKR EATON MFG R621 S FAYETTE ST
--RUEBEN L THERAPY AIDE ST LUKE'S HOSP R MT PLEASANT MICH
--SILVIANO B (ISABEL C) EMP CHEV SAG FDRY'S H335 S 9TH ST
--VALENTINE O ROOFER VALLETTE ROOFING R BAY CITY MICH
--VIRGINIA MRS H1514 FEDERAL AV
TORREY RICHD R USAF R3223 ROBINWOOD AV
--ROY H (EDNA M) RETD H3223 ROBINWOOD AV
TORREZ SEE ALSO TORRES
--ALICE MRS OFC SEC ALLAN K CAMERON H502 HOYT AV
--CHARLES J (DORIS M) (CHARLES BARBER SHOP)
--DANL STUDT R315 ELLSWORTH ST
--GEO STUDT R929 N 6TH AV
--JESSE M (PETRA) LAB SAG MALLEABLE IRON H929 N 6TH AV
--JOE B USA R929 N 6TH AV
--JOSE JR (OLIVIA V) CORE MKR CHEV SAG FOUNDRIES H1110 S PARK AV
--JOSE S (TRINIDAD) RELIEF MN SAG MALLEABLE IRON H239 SHATTUCK RD (C TWP)
--JULIA HSEKPR HOYT NURSING HOME R239 SHATTUCK RD
--LUPE CLK LA FAVORITA GRO R929 N 6TH AV
--MANUEL (REMEDIOS) TRACKMN C&O RY H645 S 22D ST
--OLIVIA CHKR INDUSTRIAL DRY CLN R929 N 6TH AV
--RAMONA CHKR IND DRY CLN R929 N 6TH AV
--RAMONA CHKR INDUSTRIAL DRY CLN R929 N 6TH AV
--RICARDA A (WID JOE) H315 ELLSWORTH ST
--RICHD CONSTN WKR R315 ELLSWORTH ST
--THOS USA R315 ELLSWORTH ST
TORTES GREGORY (VICTORIA) EMP CHEV SAG FOUNDRIES H426 S 19TH ST

ALBERT T. REINBOLD
REALTOR
Tel. 755-0968
2027 N. Bond at State

IVAN FOERSTER
GENERAL CONTRACTOR — BUILDER
Residential — Commercial
HOMES — REMODELING — SWIMMING POOLS
Designing — Free Estimates
314 N. Hamilton Tel. 792-9649

J & B CAR WASH
HAND CAR WASH
Waxing • Cleanest Wash In Town • Engine Cleaning
709 N. JEFFERSON 755-9828

R. C. HENDRICK & SON INC.
BUILDERS Established 1876 CONTRACTORS
427 ATWATER Main Office — Yard — Warehouses PHONE PLeasant 5-8116

BENJAMIN J. MARXER
Realtor
Appraiser
Expert Sales Staff
755-7763
519½ Lapeer Ave.
NATIONAL ASSOCIATION OF REAL ESTATE BOARDS
REALTORS ARE ACTIVE MEMBERS OF CONSTITUENT BOARDS

THE MANUFACTURERS LIFE INSURANCE CO.
COMPLETE GROUP LIFE AND PENSION SERVICE
4855 STATE TEL. 793-0080

Maddy Music Co.
Exclusive Dealer For:
BALDWIN PIANOS and ORGANS
In Midland
127 McDonald
Tel. 631-6630
In Saginaw
4940 Gratiot
Tel. 793-4521

TORTORA ADELAIDE MRS TCHR HERIG SCHOOL R1802 N OAKLEY
--RAYMOND M (ADELAIDE) TCHR ARTH HILL HIGH SCH H1802 N OAKLEY ST
TOSHACH CHARLOTTE (WID CLARENCE E) H121 N WOODBRIDGE ST APT 2
--DANL (CLARICE) (PRINE TOSHACH & SPEARS) H5 HOLLAND CT
TOSHACK CLARICE MRS (BROADWAY LANE) R5 HOLLAND CT
TOT LASLO (ZORA) ASST SUPT MICH SUGAR H511 WEBBER ST
TOTEFF ROBT J (YVONNE R) PHYS 2110 N MORSON ST H514 ARDUSSI ST
TOTH AMELIA MRS H540 HICKORY ST (C)
--CHARLES H3517 N JEFFERSON ST (C)
--JOSEPH PNTR SAROW CHRYSLER PLYMOUTH R513 S PARK ST
TOTTEN ARTH G COUNTER MN TIMBER TOWN LANES R1355 ATWATER ST
--DONALD T (ANNA M) TOOL & DIE MKR CHEV FABRICATE H1355 ATWATER ST
--MORA SUPVR BIRCH RUN TWP R BIRCH RUN MICH
TOUCH & GLOW BEAUTY SALON (MRS GERRI ARTCLIFF) 414 W GENESEE AV
TOULOSE FELTON POURER SAG MALLEABLE IRON H1424 JOHNSON ST
TOURANGEAU FRANCIS (LOIS) H1013 N PORTER ST
TOUSLEY KENNETH L (DORIS J) PASTOR AMES METH CHURCH H2021 HANCHETT
TOWCZAK WALTER J (SOPHIA B) H2775 COURTLAND PL
TOWE ROBT (WILMA) EMP WESTERN UNION H921 THROOP ST

TOWER FINANCE CORP OF SAGINAW
L W HOLT, MANAGER
"BORROW FROM TOWER"
PERSONAL LOANS
CONSOLIDATED LOANS
EASY PAYMENTS
FRIENDLY SERVICE
701 FEDERAL AV
TELEPHONE PLEASANT 3-7733

TOWERS HELEN E (WID THOS A) H1521 EMILY ST
TOWN SEE ALSO TOWNE
--AVIS EMP RELIABLE LINEN SERV R457 S OUTER DR
TOWN & COUNTRY LADIES APPAREL (AMIEN A SAML H AND SAML S CARTER) 215 E GENESEE AV
TOWN & COUNTRY MOBILE HOMES INC ARNOLD J KRUEGER MGR 4758 DIXIE HWY
TOWN DOROTHY A STUDT R3012 RUSSELL ST
--EDW A (HELEN) MACH OPR LUFKIN RULE H2717 OWEN ST
--EDW R STUDT R2717 OWEN ST
TOWN & GARDEN TERRACE COOPERATIVE INC L V JACKSON MGR 2135 FINDLEY ST
TOWN HAROLD A (EDITH D) INSP SAG STEERING GEAR H4447 MORRIS ST
TOWN HOUSE RESTAURANT (MARY H MEYER) 209 N JEFFERSON AV
TOWN JON A STUDT R2938 RUSSELL ST
--MELVIN J JR DRIVER REA EXP R3340 KETTERING
--MICHL J (BONNIE) EMP SAG STEERING GEAR H611 S OUTER DR
--OWEN R (AVIS V) RETD H457 S OUTER DR
--ROSEMARY (WID MELVIN J) AIDE HOYT NURSING HOME H2938 RUSSELL ST
--SANDRA L OPR TEL CO R3012 RUSSELL ST
--STELLA H (WID ROBT G) H3362 BURT ST
--THEO T USA R2717 OWEN ST
--WM J (HELEN) PHOTO TECH LUFKIN RULE H3012 RUSSELL ST
TOWNE GORDON E (MAXINE) MGR CARDINAL CREDIT R3370 HEMMETER
--RICHD F (MARLENE) SLSMN DRAPER CHEVROLET R3310 MEYER PL
TOWNES MAMIE L R1330 N 9TH ST
TOWNS MARVIN (JUDY) FCTY WKR SAG STEERING GEAR H3030 S OUTER DR
--THOS A (NINA M) RETD H409 S CHARLES ST
TOWNSEND CHARLIE W (VIOLA L) POURER MALLEABLE IRON H1703½ JANES AV
--CLARA MRS RETD H106½ N HAMILTON ST
--GEO FCTY WKR CHEV SAG FDRY'S R1017 JANES AV
--HANNAH MRS CLK JOY DISCOUNT DISTRS R1630 WARD ST
--HAROLD L (GERALDINE A) LABY TECH DOW CHEMICAL H555 STOKER DR (C)
--HOLLIS (BERNICE) RETD H456 S 14TH ST
--J C (AGNES A) CARP CHEV SAG FDRIES H1122 CORNELIA ST
--L CANNIE (MARY L) MACH OPR CHEV SAG FDRY'S H451 S 7TH ST
--LAWRENCE (MARY V) BARBER MIDLAND MICH R1516 HOLMES ST
--OLIVER W (NORA P) LAB CHEV SAG FDRY'S H443 S 7TH ST
--VIOLA MRS NURSES AIDE ST FRANCIS HOME R1703½ JANES ST
TOWNSHIP HALL 3595 CARROLLTON RD (C)
TOWNSHIP TIMES SCHMITT PUBLISHING CO (RUDOLPH SCHMITT JR) 6115 STATE ST
TOYFA CHARLES E (EVA) (CHET'S PLACE) R5772 MORGANPORT DR
TOYZAN ALEX L JR TCHR SAG HIGH SCHOOL R BAY CITY MICH
TRACE RICHARD W V-PRES & MTGE OFCR FIRST SAVINGS & LOAN ASSN
TRACTOR SUPPLY CO DALE L SMITH MGR 413 S FRANKLIN ST
TRACY LAURENCE PRODUCTION WKR RAYMOND PRODUCTS R BOX 32 BRIDGEPORT MICH
--LAWRENCE R (JOAN D) WLDR R1412 SHERIDAN AV

Brady, Schirmer & Company
AGENTS
THE HARTFORD INSURANCE GROUP
1000 Second National Bank Bldg. Phone 755-8105

TRAHAN CORA MRS H619 S MICHIGAN AV
--EDW J STOCKMN PENNY'S R1727 BARNARD ST
--GERALD A (MAXINE) ELECTN WM F NELSON ELEC H905 PLEASANT ST
--HAROLD JR (ALICE) EMP CITY OF SAG H2328½ S MICHIGAN AV
--HAROLD E (ELIZ A) SLSMN DETROIT MUT INS H515 CATHERINE ST
--LAURA (WID ROY) H635 CATHERINE ST
--LEO JR STUDT R1838 W MICHIGAN AV
--LEO J (ELEANOR E) RETD H1838 W MICHIGAN AV
--PATK J (ANNE) PRES TANNER & DAILY INC R BAY CITY MICH
--THOS W (ERNA) (TRAHAN'S HOME OF TELEVISION) R3752 SHERIDAN

TRAHAN'S HOME OF TELEVISION (Thomas W Trahan), Serving Saginaw Over 16 Years, Philco, Dumont, RCA Emerson, Admiral, GE, Motorola Zenith Sales And Service, We Service All Makes—TV, Recorders, Radios Stereo, Sets Usually Repaired In Your Home, 210 Florence St (48602), Tel PLeasant 3-3378

TRAMITZ MELVIN E (X-RAY PHYSICIANS OFFICES) R SOMERSET DR
TRAMMELL ELIZ (WID WIRTLE) EMP SULLIVAN'S RESTR H739 S 27TH ST
--JEFF (GLORIA) FDRY WKR CHEV SAG FDRY'S H320 N 24TH ST
TRANES ELSIE R135 N BATES ST
--JEROME J SLSMN BANDEEN CHEVROLET MIDLAND MICH H1403 COURT ST APT 3
--MARIAN EMP FASHION OUTLET H135 N BATES ST
TRANSAMERICAN FREIGHT LINES INC GEO MORRISON TERMINAL MGR 3440 JANES AV
TRANSCON FRT LINES DUANE L MORTON MGR 3460 N WASHINGTON RD
TRAP SYLVIA MRS OFC SEC TRIPPENSEE PLANETARIUM R118 N CAROLINA
--THOS D (SILVIA) VET 118 N CAROLINA H118 N CAROLINA ST
TRAPONI DORIS A CHKR YOUNG NEWS AGCY R5850 STATE ST
TRAPP ELIJ FDRY WKR CHEV GREY IRON R2018 TUSCOLA ST
--LUCILLE MRS PRSR ROBERTSON'S INC R203 S 3D ST
TRARUP JULIA M (WID CARL) H2526 COOPER AV
TRASK ARCHIE C RETD H2703 WARWICK
--ERMA M TCHR NORTH INTERMEDIATE SCH R2703 WARWICK ST
--L ANN STUDT R1041 ELMDALE DR
--LESTER O (GERTRUDE E) H1413 HOWARD ST
--NEWELL A (FLORENCE V) (FORD BAIL BOND AGCY) H1041 ELMDALE DR
TRASKIE JEROME (VIRGINIA G) FRT SLS MGR NYC SYS (FRT STA) H4142 SEIDEL PL

MacARTHUR ROOFING & SHEET METAL
Residential—Commercial—Industrial
Over 40 Years of Satisfied Customers
3046 Carrollton Call PLeasant 5-5348

TRASKIE
--LINDA CLK MICH BELL TELL R4142 SEIDEL PL
TRAUB ADAM (IRMA) RETD H1402 HAYES ST
--ANTHONY A (RUTH) PROD CONTROL SUPVR SAG PRODUCTS R1291 PACELLI
--ANTHONY R JR (DORIS M) MACH OPR SAG PRODUCTS R BRIDGEPORT MICH
TRAUTMAN ADELLA D SERV DEPT WKR WM C WIECHMANN R607 S CHARLES
--ALBERT FORK LIFT OPERATOR LAMAR PIPE R R D 1 DORWOOD RD BURT MICH
--ARNOLD C (DELLA D) FORMN LAMAR PIPE H607 S CHARLES ST
--BARBARA G EMP SUNSHINE BISCUIT R607 S CHARLES ST
--HERMAN (LEONA) FOREMAN LAMAR PIPE R4358 S WASHINGTON
--MARY MRS CLK MICH MUTUAL LIABILITY R5655 DIXIE HWY
TRAUTNER HARVEY A BARBER BILL'S BARBER SHOP R7839 N CENTER RD
TRAVELERS INSURANCE CO THE 1600 N MICHIGAN AV RM 400
TRAVER MARGT A MRS NURSE ST MARY'S HOSP R VASSAR MICH
TRAVIS EDGAR A JR (CLAIRE) INSP SPICER ENGINEERING R1420 SHEFFIELD DR
--SAML RETD H300 N WARREN AV
--WM ASST DIST CONSTN ENG STATE HWY DEPT
TRAYLOR W C (ZAINIE) LAB CHEV GREY IRON H518 S 10TH ST
TRAYNOR WAYNE R (A JANE) (ED & WAYNE BARBER SHOP) R3710 SHERIDAN AV
TREA GLENFIELD (LUNETTA C) GRINDER SAG STEERING GEAR H230 SHATTUCK RD (C TWP)
TREANOR PERCY F RETD R1347 GAGE ST
TREASTER YVONNE (WID JOHN B) RETD R1116 N BOND ST

SAGINAW VALLEY BOOKSTORE

City's Finest Collection of Religious Records
715 E. GENESEE AV.

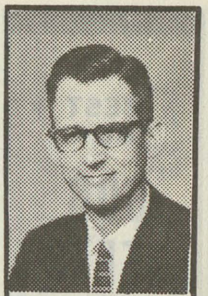
BARNEY DUFF AGENCY
Insurance
•
1012 Second National Bank Bldg.
•
Phone 752-8135

REAL ESTATE — INSURANCE
CLARENCE RADEWAHN
Realtor
7261 Gratiot Road
Phone SW 2-8787
Residence Phone SW 2-4392

RALPH J. MAHAR -- CONTRACTOR
INSURANCE CLAIMS, REPAIR WORK
PAINTING — REMODELING — CARPENTRY — ROOFING
2736 S. 23d (See Page 14 Buyers' Guide) Tel. PLeasant 2-1805

Saginaw Savings
AND LOAN ASSOCIATION
219 S. Michigan Ave.
4815 State Rd.
ALMA OFFICE—211 W. Center
GRATIOT RD. OFFICE—5145 Gratiot Rd.
FRANKENMUTH OFFICE—111 N. Main
80 YEARS OF EXPERIENCE IN THRIFT AND HOME FINANCING SERVICE
Tel. 793-9600
Tel. SWift 2-8701
Tel. HObart 3-2156
Tel. SWift 3-4944
Tel. 652-6181

★ BEST ★
BUY
BOB
BEETS
And
Associates

ROBERT W.
BEETS
Broker
WE TRADE
SELL
BUY
BUILD and APPRAISE
REAL ESTATE
RENTALS
PROPERTY Management
LAND CONTRACTS
1410 PHELON
TEL. PLeasant 4-4421
(See Page 44 Buyers' Guide)

ADAM MEYER & SONS
Painting and Decorating
UNION LABOR
3216 Bay Rd. Telephone SWift 2-8101
SAGINAW, MICHIGAN

TREASURE ISLAND RESTAURANT (FRANK TOLOMIO & LEE LITTLEFIELD) 1012 N NIAGARA ST
TREIB DAVID L (DENIA J) MACH CENTRAL METALLIZING MACH H1003 CRESSWELL ST
--JACOB (GLADYS) (CENTRAL METALLIZING MACH CO) H1615 S OUTER DR
--JOHN (GEORGINA C) H2211 FORDNEY AV
--KENNETH C (JILL M) MACH CENTRAL METALLIZING MACH H1615 PRUETER RD
--PHILIP (MELVA A) GRINDER EATON MFG H2307 MARSHALL CT
--PHILIP A JR STUDT R2307 MARSHALL CT
--ROBT J (LOIS) MACH CENTRAL METALLIZING & MACH R3545 S 32D
TREJO ARTH G (JANIE) FDRY WKR CHEV SAG FDRYS H323 N 4TH AV
--DIMAS O R1342 MYRTLE ST
--PATSY MRS H2301½ FORDNEY AV
TRELEWSKI PAUL E STUDT R2210 PRESCOTT AV
--STELLA C (WID CLARENCE J) H2210 PRESCOTT AV
--THOS PLMB KUCZWARA & RICHTER PLMB & HEATING R BAY CITY MICH
TRELOAR RONALD C (BARBARA J) ENG SAG STEERING GEAR H1801 AVALON AV
TREMAINE BARBARA J STUDT R1810 STATE ST
--J CORWIN (GERTRUDE E) PLANT MGR HURON PORTLAND CEMENT CO H1810 STATE ST
--KENNETH STUDT R1810 STATE ST
TREMBATH HARRY E (TRUDI) MGR BUSHEY HSE OF PAINT R2551 KUHLMAN DR
--TRUDI MRS BKPR BUSHEY HSE OF PAINT R2551 KUHLMAN DR
TREMONT FRANK J (GWEN J) MACH BAKER PERKINS INC H3723 STATE ST
TREMPER ERIC A DRIVER ENRIGHT-TOPHAM R527 S PARK AV
TRENDEL JOSEPH G (ADA E) RETD H952 SHERIDAN AV
TRENT HENRIETTA (WID GEORGE) H3761 N JEFFERSON ST (C)
TREPKOWSKI ARVIN L (NADINE) MACH REPR SAG STEERING GEAR H269 W LYNN ST (C)

TREPKOWSKI
--GILBERT J (SHIRLEY A) LAB U S GRAPHITE H2880 RUSHMORE ST
--JOHN F (LOUISE) JAN SAG NEWS H2106 HOSMER ST
--LEONARD C (RITA C) CREDIT MGR GENL TIRE SERV R CHESANING MICH
--PETER J SLSMN JOHN'S MEN'S WEAR R269 W LYNN ST (C)
--ROBT A (EDITH) WLDR SAG PRODUCTS R BAY CITY MICH
TREPTROWSKI ARTHUR P (PAULINE A) INSP SAG STEERING GEAR H2133 HOSMER ST
TRETHEWAY HELEN TCHR HANLEY SCH H221 S PORTER ST APT 3
TREU MAX R H (LEONE R) V-PRES MAX R H TREU INC H1027 N MICHIGAN AV
TREU MAX R H INC, Henry C Benz Pres-Mgr, Max R H Treu V-Pres Phillip K Vayre Sec-Treas, Wholesale Strohs And Budweiser And Michelob Beer And Mogen David Wines, 2130 E Holland Av (East Side) Tel PLeasant 2-2186
TREVINO ANTONIO (JOSEPH) RETD H3705½ CARROLLTON RD (C)
--CARLOS G (CELIA) MACH OPR SAG STEERING GEAR H2026 S WASHINGTON AV
--CARLOS G JR STUDT R2026 S WASHINGTON AV
--CELIA MRS LNDRY WKR ST MARY'S HOSP R2026 S WASHN AV
--CONNIE R1707 ERIE ST
--DAVID C (ALBERTA) LAB SAG MALLEABLE IRON H231 N WEADOCK AV
--FELIX C (LUCIA G) FCTY WKR GMC H2913 HESS AV
--HOMER (MARY) FDRY WKR CHEV GREY IRON H2042½ LAPEER AV
--JOE L STUDT R1707 ERIE ST
--LAURO H (EPIGMENIA) CORE-SETTER CHEV GREY IRON H2048 LAPEER AV
--LUIS (CLEOTILDE) LAB SAG MALLEABLE IRON H2517 DOUGLAS ST
--P C (CARMEN) JAN BRIDGEPORT COMM SCHOOL H1707 ERIE ST
TREW DONALD W (ELAINA E) CHF IND ENG BAKER-PERKINS H2223 BLACKMORE ST
--JAMES STUDT R2223 BLACKMORE ST
TRI-CITY ACOUSTICAL CO CHARLES L DE BREE PRES 402 HICKORY ST (C)
TRI CITY BEAUTY SCHOOL (M J Murphy), Pearl Riseley Supvr-Mgr Schools Located At 212 Federal Av (48607), Tel 753-7749 And 514½ E Genesee Av, Tel 755-9595
TRI-CITY BIG BOY JACK KNOWLS MGR RESTR 3355 HOLLAND RD
TRI-CITY BUILDERS & TRADERS EXCHANGE CARL G KING PRES CARL G KING JR V-PRES VIOLET M KING SEC-TREAS 107 HAYDEN ST RM 203

VALLEY NATIONAL BANK
VALLEY NATIONAL BANK
Friendly Complete Banking Service
Parking for Over 2,000 Cars
4550 STATE at HEMMETER
TEL. SWift 2-8754

READY MIXED CONCRETE
CARROLLTON CONCRETE MIX, Inc.
PLANT – 753-7737
Carrollton Paving Co. and Carrollton Concrete Mix Office
2924 CARROLLTON RD. (WEST SIDE) TEL. 752-7139

TRI CITY COLLISION (ROBT J KOCHALKA) AUTO BODY REPR 610 S FAYETTE ST

TRI-CITY CREDIT BUREAU INC, R T Boyce Pres, Bay City, Saginaw And Midland, Personal Contacts Guaranteed, Complete Credit Protection "No Charge Unless We Collect" You Can Bank On Our Results, All Types Of Accounts Welcome, 607 5th St (Bay City, 48706), Tel TWinbrook 3-4537

TRI-CITY LUMBER & SUPPLY CO INC John F Houlihan Pres, Frank Morrow Mgr, Complete Line Of Building Materials, Free Delivery, Open 7:30 AM To 5 PM Weekdays, 8-12 Sat 2124 S Michigan Av (48602), Tel 793-4455

TRI-CITY MOBILE HOMES INC, Mobile Homes, New And Used, 4302 E Genesee Av (48601), Tel 755-4691

TRI-CITY OFFICE MACHINES WARD THOMAS MGR 423 S FRANKLIN ST
TRI-CITY PATTERN (ARTH ROBSON JR AND HENRY P BEDNAREK) 3811 CARROLLTON RD (C)
TRI-CITY PLMB & HTG CO (MICHL G AND JOHN W ABBOTT) 2718 WILLARD ST
TRIANGLE RESTAURANT & RECREATION (CHARLES TIMES) 1241 ASH ST (C)
TRIANT BUILDING 105 N JEFFERSON AV
TRIANTAFILLOU EFTHIMIOS C (EFFIE) (MIKE'S LOUNGE) H4791 BROOK DR
--GEO STUDT R4791 BROOK DR
--GUST ASST COUNTY PROSECUTING ATTY R4791 BROOK DR
--TOM (MARY) (THE GIN MILL) H4935 CENTENNIAL DR
TRIBBLE HENRIETTA M MRS SLSWN WM C WIECHMANN R2511 W GENESEE
--KENNETH L (BARBARA J) INSP SAG STEERING GEAR H1908 STARK ST
--PAUL F (HENRIETTA M) SLSMN WESTERN & SOUTHERN INS H2585 APOLLO DR
TRICE CALLIE MRS H3101 DOUGLAS ST
TRICK SHOP THE (THEO R AND DAVID TURNER) 230 S WASHINGTON AV
TRIER DONALD L DRIVER HELFRECHT MACH R223 N CAROLINA ST
--DONALD W (KATHRYN A) SEC FRED C TRIER CONSTN H407 JAMESON ST
--EDW H (LUCILLE E) FARMER H4665 SHATTUCK RD
--EDWIN C PRES FRED C TRIER CONSTN R FREELAND MICH
--ELSIE M (WID HENRY G) H141 S CAROLINA ST
--FRED C (RUTH) MASON FRED C TRIER CONSTN R123 GOETZ
TRIER FRED C CONSTN CO E C TRIER PRES V M JONES V-PRES D W TRIER SEC C W MUELLER TREAS 1405 BROCKWAY ST

TRIER FRED E (RUTH) V PRES GRATIOT FUEL & LUMBER CO H123 GOETZ ST
--HAROLD L WHSEMN MAX R H TREU INC R141 S CAROLINA ST
--IRMA J (WID RHEINOLD) CAFETERIA WKR WEBBER SCHOOL H2722 LYNNWOOD AV

MEANS STAMPING CO.
Light & Medium Stampings
1860 S. JEFFERSON AV. SAGINAW, MICHIGAN
TELEPHONE 754-1433

TRIER
--JAMES F (MARION C) LAB FRED C TRIER CONSTN H2276 S HAMILTON ST
--JAMES R (BEVERLY S) TOOL MKR HELFRECHT MACH H2573 VALLEY DR
--KENNETH C (GENEVIEVE) GUARD SAG STEERING GEAR H1316 RISER DR
--MARIE (WID ARTH E) RETD H223 N CAROLINA ST
--MARIE A (WID OTTO C) RETD H2421 N CENTER RD
--MARTIN (ANN) RETD H4135 WEISS ST
--MARVIN A (DORIS E) FIREFIGHTER CITY FIRE DEPT H806 S WOODBRIDGE ST
--MARVIN H (MYRL L) CLK PO H2312 BENJAMIN ST
--MATTHEW (HELEN) ACCT H1708 BRALEY ST (WS)
--SUSAN M OFC SEC EGLOFF MAINOLFI TAYLOR MC GRAW & COLLISION R2312 BENJAMIN ST
--WM H (ARDITH L) INSP SAG STEERING GEAR H2925 CONGRESS AV
TRIGG MARGT MRS OPR MICH BELL TEL R1417 WADSWORTH AV
TRIM LAWRENCE DRIVER COUNTY RD COMN R3664 TRIM RD
--WM FORMN COUNTY RD COMN R HEMLOCK MICH
TRINITY BAPTIST CHURCH REV ARTHUR W BURK PASTOR 605 MEADE ST
TRINITY EVANGELICAL LUTHERAN CHURCH REV M VICTOR KILIAN PASTOR 350 S 9TH ST
TRINITY EVANGELICAL LUTHERAN SCHOOL ROLAND BLASIG PRIN 346 S 9TH ST
TRINITY EVANGELICAL LUTHERAN PARISH HALL 346 S 9TH ST
TRINKLEIN BEATRICE J (WID RAY) OFC WKR JR HIGH SCH H3817 CHURCH ST (C)
--HENRY (JOSEPHINE L) PHARM ST LUKE'S HOSP R1608 STARK ST
--JAMES (SHIRLEY) EMP SAG STEERING GEAR H703 S BOND ST
--JANET OFC SEC THE BARGAIN BOUTIQUE R2785 HERMANSAU
--JOAN K NURSE SAG GENL HOSP R115 N BATES ST
--MERLIN D (MARION E) INSP SAG STEERING GEAR H1750 JOSLIN ST

FRED SNIDER INSURANCE
GENERAL INSURANCE
6400 State Rd. Tel. 752-5165

GRANT GROCER CO.
QUICK FROZEN FOODS • RESTAURANT SUPPLIES
2700 PERKINS ST. PHONE PL 2-3161

REITZ FUNERAL HOME
"One of Saginaw's Oldest and Reliable"
1026 E. Genesee Ave. Phone PLeasant 2-7911

DUNCAN McKEE
REALTOR
MULTIPLE LISTING MEMBER
Specializing in
Residential and Investment Properties
Land Contracts
PHONE 755-0556

STEVENS MOVING & STORAGE
WORLD-WIDE SERVICE
121 S. NIAGARA
"ON THE DRIVE SINCE 05"
TEL. 793-8000

St. Joseph (Saginaw) Federal Credit Union
936 North Sixth Street
Saginaw, Michigan

TRINKLEIN
--RICHD (JANET) MECH GARBER PONTIAC-CADILLAC R27851 HERMANSAU
--RICHD A CHECKER DRAPER CHEV R3817 CHURCH ST (C)
--VICKI COLORIST WILCOX STUDIO R1750 JOSLIN ST
--WILLARD A (JOANNE B) BODY SHOP WKR DRAPER CHEV H508 N PORTER ST
TRINKLOIN JIM E (TERRI M) EMP SAG STEERING GEAR H2603 KENSINGTON DR
TRIPLETT EDGAR L (HELEN) LIFT OPR ACME BLOCK & SUP H2033 JANES AV
--JERRY STUDT R1902 SYRACUSE ST
--LOUIS (LORAY) FDRY WKR SAG MALLEABLE IRON H634 N 4TH AV APT 1
--MATTIE MRS H626 N 9TH ST APT 1
--NORA MRS H1902 SYRACUSE ST
--RAY E (ODESSA) MLDR CHEV SAG FDRY'S H460 S 5TH AV
--TERRY STUDT R1902 SYRACUSE ST
--THOS (HELENA) FDRY WKR CHEV GREY IRON H314 N WARREN AV
TRIPP CLARE D (EDNA P) BKPR SERV 1414 BIRNEY ST H1414 BIRNEY ST
--JANE H4720 CARRIE MARIE CT APT 7
--THOS DEPT ASST HOYT PUB LIBRARY R1126 N MICH AV
--WARREN B (MARIAN F) SLSMN HICKMAN BISCUIT H2246 MARSHALL CT
TRIPPENSEE HERBERT O (MABEL E) RETD H1535 DELTA DR
TRIPPENSEE PLANETARIUM CO INC WM H PHILLIPS PRES-TREAS MRS BETTY A PHILLIPS V-PRES SEC MFRS 2200 S HAMILTON ST
TRIPPENSEE REUBEN E (GERTRUDE A) RETD H2323 WILLARD ST
TRIPPLE JOHN (CAROLINE A) GROUP LEADER A T FERRELL & CO H4078 EMERICK ST
TRISKA ANNA M (WID EDW) H804½ E GENESEE AV APT 1
TRNKA ARTH P PTRNMKR SAG PATTERN & MFG CO R FLINT MICH
TROESTER EDMUND M (ROSALIE G) LWYR 216 N FRANKLIN ST H608 CASS ST
--JOHN W (MARION M) LWYR 630 SHERIDAN AV H630 SHERIDAN AV
TROGAN ANGELINE M (TROGAN'S BEER STORE) H2330½ S MICHIGAN AV
--ANGELO E (GENEVIEVE A) LWYR 827 N MICHIGAN AV H721 S MICHIGAN AV
--BERTHA TCHR JEROME SCHOOL R1003 GREENWICH ST
TROGAN CO THE JOSEPH J TROGAN PRES RICHD A TROGAN V PRES DOROTHY M TROGAN SEC-TREAS REAL EST 904 S MICHIGAN AV
TROGAN DOROTHY M MRS SEC-TREAS THE TROGAN CO R1490 WENONAH
--ELIZ J MRS V PRES THE DELTA CO R1020 S MICH
--ELLEN MRS TCHR ST STEPHEN'S SCH R1135 LATHRUP
--EUG S (BERTHA) TCHR BUENA VISTA HIGH SCH H1003 GREENWICH ST
--FLORENCE D (WID ANTHONY V) H1932 S WASHINGTON AV
TROGAN FOOD MKT (NICHOLAS F TROGAN) GRO 2362 S MICHIGAN AV
TROGAN HARDWARE ANGELINE M TROGAN MGR 2332 S MICHIGAN AV
TROGAN JOSEPH J (ELIZ J) LWYR 904 S MICHIGAN AV H1020 S MICHIGAN AV
--LENA MRS H706 S MICHIGAN AV
--MARY J BKPR GATELY CO R BAY CITY MICH
--MARY L TCHR PS R1652 HOLMES ST
--NADINE C OFC SEC RADEWAHN INS R310 S MICHIGAN AV
--NICHOLAS F (JOSEPHINE M) (TROGAN FOOD MKT) H1652 HOLMES ST
--NICHOLAS JR (ELLEN F) (SAGINAW VALLEY AUTO SLS) H1135 LATHRUP ST
--RICHD JR (DOROTHY A) (RICHD TROGAN JR REALTOR & INSURER) H1116 S HAMILTON ST
--RICHD STUDT R1116 S HAMILTON ST
--RICHD A (DOROTHY M) PRES THE TROGAN CO R1490 WENONAH
--RICHD B (ELSIE) (MICH MOSAIC & TILE CO) H310 S MICHIGAN AV
--SECOLA (WID EUG) R2330½ S MICHIGAN AV
TROGAN'S BEER STORE (ANGELINE M TROGAN) BEER & WINE 2328 S MICHIGAN AV
TROGE FRANK M (RUTH E) RETD H923 S WARREN AV
--FRED C INSP SAG STEERING GEAR H2027 MERSHON ST
--MARTHA M R2027 MERSHON ST
TROJAN EUG F (MARJORIE E) V-PRES-GENL FCTY MGR MICH SUGAR H1435 BEECH ST
--MARGENE A STUDT R1435 BEECH ST
--MARILYN L CLK SECOND NATL BANK R813 W MIDLAND ST
--TERRY M STUDT R1435 BEECH ST
TROMBLEY CLARE (WID EDW P) R2115 N WOODBRIDGE ST
--DALE (JUNE) MECH REO-MACK SLS & SERV R5480 W MICH AV
--EDW R521 WILLIAMS ST
--EDW C H2523½ FORDNEY AV APT 2
--EDW F SLS MGR MARVIN BRANDLE REAL ESTATE R5370 LESSANDRO
--ESTHER MRS RETD R2955 S OUTER DR
--EUPHEMIA R640 CREGO BLVD
--FRANCIS E (FLORENCE H) SLSMN BIERLEIN REAL ESTATE H4675 COLONIAL DR APT O
--JUNE MRS BKPR VIDEO T V & APPLIANCE R5480 W MICH AV
--LAWRENCE E STUDT R2955 S OUTER DR
--LAWRENCE F (GERTRUDE C) RETD H1906 BANNER RD
--MARVIN E (ALMA V) FCTY WKR CHEV SERV PARTS H2955 S OUTER DR
--MARY MRS CLK BLUE CROSS-BLUE SHIELD R2648 OHIO ST

IMPERIAL MOTORS
THE HENRY ELECTRIC CO.
Electric Motors
New, Rebuilt and Repairing
PHONE 754-1421
1716 S. Jefferson Ave.

The Catholic Weekly
Authorized Diocesan Newspaper for the Dioceses of Saginaw and Lansing, covering 31 Counties
COMBINED CIRCULATION 54,500
1520 Court St. P.O. Box 1405 Tel. 793-7661

TROMMER ALBERT H (BERTHA E) RETD H115 BORLAND AV
--AUGUSTA A (WID WM J) H1919 BAY ST
--CARL E (MYRTLE M) BRK LYR SPENCE BROS H1903 BAY ST
--JULIE ASST SALVATION ARMY DAY CARE CENTER R1903 BAY ST
--MARIE M (WID EMIL C) H2006 STATE ST
--MARY A (WID EDW) H1905 BAY ST
TROPF CATH TCHR HEAVENRICH SCH R572 SHATTUCK ST
--HERMAN (DOROTHY L) RETD H514 ORTMAN ST
TROTER DAVID FDRY WKR CHEV SAG FDRY R1127 N 4TH AV
TROUBLEFIELD JULIUS USA R807 FARWELL ST
--WILLIE LAB CHEV GREY IRON H838½ FARWELL ST
--WILLIE (ELIZ) LAB SAG MALLEABLE IRON H807 FARWELL ST
TROUP PAUL E (CAROL) TCHR BRIDGEPORT SCH H421 ALICE ST
--WILLIS G (THEODORA) (TROUP WASHER REPAIR) H1170 SUNNY LA
TROUSER MATTIE (WID HOSEA) R1103 TUSCOLA ST
TROUT UNLIMITED M K BOVEY PRES C R EVENSON V-PRES B E DINES SEC-TREAS 2526 STATE ST
TROUTMAN JAMES H (ELAINE) SLSMN SIMPLEX TIME RECORDER H2949 PEARL ST
--NANCY B (WID JAMES) H532 N WARREN AV
TROXELL PATRICIA CLK SCIENTIFIC BRAKE-EQUIP R3070 SHERWOOD ST
--THELMA R MRS WRAPPER ROBERTSON'S INC R3718 SHORWOOD ST
TROY ROBT J WHSEMN SEARS H1637 OWEN ST
TROYER PEGGY J STUDT R1430 GRATIOT AV
--ROBT W STUDT R1430 GRATIOT AV
--WM M (DOROTHY M) AGT NATIONWIDE INS H1430 GRATIOT AV
TRUAX EMILIE R OFC WKR CENTRAL FDRY DIV H3329 COURT ST
TRUCKEY MAE (WID LOUIS) H510 S ELM ST
TRUCKLE PATRICIA L RECPT ANIELLO INFANTE R1125 S GRAHAM RD
TRUCKNER ARTH R WHSEMN SUPER FOOD SERVS R1508 ARNOLD ST
--BEATRICE (WID IRAH) H2602 LINCOLN AV
--IVA M NURSES AIDE ST LUKE'S HOSP R2602 LINCOLN ST
--RICHD W (IVA M) H518 MILLARD ST
--WM (MARTHA) FCTY WKR SAG STEERING GEAR H1414 S WARREN AV
TRUDEAU GERARD TCHR MAC ARTHUR HIGH SCH R7690 HOSPTAL RD
--HAROLD (PATRICIA) (TRUDEAU'S SUNOCO SERV) R3926 VENTURA
TRUDEAU'S SUNOCO SERV (HAROLD TRUDEAU) GAS STA 2615 STATE ST
TRUDELL WM J (MARGARET S) MECH A F MILLER GARAGE H1928 BAY ST
TRUE LIGHT MISSION CHURCH OF GOD IN CHRIST REV OSCAR HERNDON PASTOR 1011 N 7TH ST
TRUE VINE BAPTIST CHURCH 2930 JANES AV

KAISER ALUMINUM HOUSE SIDING
authorized dealer
Mechanics & Company
1712 NEWBERRY - SAGINAW, MICHIGAN
PHONE 793-0245
DAVID R. EURICH
Your assurance for a beautiful home now

TRUEAX JOSEPH T REV (GERTRUDE L) PASTOR SHERIDAN AV CHURCH OF THE NAZARENE H3315 CARTER ST
TRUELOCK SANDY H609 N 4TH AV
TRUESDALE CHRIS N R958 S 24TH ST
TRUMBLE ARTH CEMENT FNSHR ALFRED PUMFORD & SONS R7141 DANNY DR
--HARRY T (ELIZ) MACH OPR LUFKIN RULE H2411 SHERIDAN AV
--RUSSELL L (KAROLYN M) DRIVER W R GRACE CARLTON H1164 VINCENT ST
TRUMBULL JOHN P (ELAINE A) MACH OPR JOHNSON CARBIDE PRODS H2219 AVON ST
TRUMP HENRY L (EMMA F) H2786 CECELIA ST (C)
--KENNETH P (DIANE M) COUNTERMN GE SUPPLY H1007 WEISS ST
--LINDA (WID LOUIS) H119 N 15TH ST
TRUSKOSKI CHESTER M (BERNICE E) H2201 LOWELL AV
TRUSS HILDA L H1345½ CARROLL ST
TRYBULSKI ALEX (SUSAN) PKR SAGINAW INDUSTRIES R3956 BAY RD
--ELIZ M (WID FRANK) MAID ST LUKE'S HOSP H2211 LOWELL AV
--HELEN J SMSTRS GOODWILL CLNRS H2221 LOWELL AV
--SUSAN J MRS NURSE OSCAR A NELSON R3956 BAY RD
--THOS H1729½ S JEFFERSON AV
TRYBUSLKI FLORIAN J (HELEN S) LATHE OPR SAG STEERING GEAR DIV H1808 LESSUR ST
TRYLCH ALBERT (HAZEL) RETD H4777 DIXIE HWY
--DARWIN F (HAZEL E) H3215 GLASBY ST
TRZOS ANN OFC SEC WICKES CORP R3281 WINTER ST (C)
--DAN J FORMN MICH SUGAR R3281 WINTER ST (C)
--ELIZ (WID ANTHONY) H3281 WINTER ST (C)
TSCHIRHART DONALD E UTILITYMN C P CO R BAD AXE MICH
TSCHORN HANS (FRIEDA) PNTR 2164 ANDERSON RD H2164 ANDERSON RD
TUBB JAMES E (ELIZ A) MECH RAINBOW BREAD H2122 DURAND ST
TUBBS CLARE (THERESA) GUARD SAG PRODUCTS R1800½ COURT
--NORMAN I ASST DIST MGR STANDARD OIL R ST ANDREWS DR
--PATRICIA R1800½ COURT ST

SPORTS TAKE OUT AND DAIRY BAR
★
1604 Janes at 10th 752-0986

GREAT-WEST LIFE ASSURANCE CO.
4855 State
DONALD W. BLAESSER, Mgr.
Tel. 793-3480

Severance
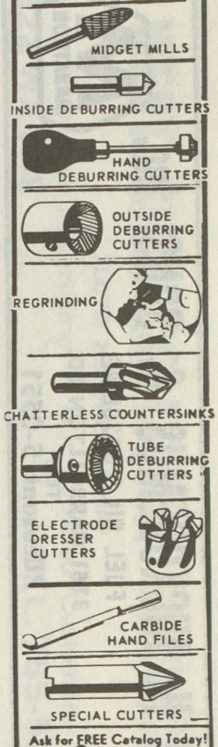

Ask for FREE Catalog Today!
Severance
TOOL INDUSTRIES INC.
3790 Orange
P.O. Box 1866-H
Saginaw, Michigan

THE J. W. IPPEL CO. Dry Goods
ESTABLISHED 1891
PHONE 793-8620

W. J. POLZIN DRAPERIES
DRAPERIES ★ CURTAINS ★ SLIP COVER MATERIALS
Hours 9:00 A.M. to 5:00 P.M. Daily — Closed Saturdays
1310 N. Michigan Av. Phone PLeasant 5-1733

JOHN H. NICKODEMUS & SONS, Inc.
FUEL OIL & GASOLINE
3161 CARROLLTON RD.
TEL. PLeasant 5-0551
MARATHON

United Automobile Workers
Of America
Chevrolet Transmission
Local 467
PL 3-9661 2902 SHERIDAN

TUBERGEN CLARENCE (BETTY) SLSMN INTL HARV H516 HAYES ST
TUCK BECKY STUDT H28 RUHLIG CT
--ELMO (ANNA) RETD H2773 GEMINI ST
--JAMES R (BARBARA E) TCHR BUENA VISTA HIGH SCH H28 RUHLIG CT
--JAMES W (ELIZ) H421 LINTON ST
--JANICE L LNDRY WKR ROBERTSON'S INC R170 VICTOR DR
--MARY M (WID HENRY) H1839 JORDAN ST
--MAURICE S (THELMA L) FDRY WKR CHEV SAG FDRYS H919 ASH ST
--ROBT R919 ASH ST
--SHIRLEY FCTY WKR ILL SHADE DIV OF SLICK R1839 JORDAN ST
--THOS STUDT R919 ASH ST
TUCKER BETTY MRS H214 S 4TH AV APT 4
--CHARLENE R1212 N 14TH ST
TUCKER & CLARKE (MAX F TUCKER AND HORACE J CLARKE JR) FOOD BROKERS 509 N BOND ST
TUCKER CRAIG W STUDT R2520 N WOODBRIDGE ST
--DALE C (EMMA) LEAD LINEMN C P CO R7375 MC CLIGGOTT RD
--DONALD P RATE CLK C&O RY R552 S 4TH
--EARL C (JESSIE M) CUSTDN JONES SCH H534 S 16TH ST
--EVA MRS H819 N 25TH ST
--FERRIS J (EMMA S) RETD H330 HUNTER ST
--JOHN (ANNABELLE) TOOL MKR FULLERTON TOOL H3105 FULTON ST
--JOHN D (MARIE O) REPORTER SAG NEWS H135 HEYN AV
--JOHN R STUDT R135 HEYN AV
--MARTHA CLK COUNTY REGISTER OF DEEDS H1009 WRIGHT ST
--MARY H603 N JEFFERSON AV APT 7
--MARY F MRS PRESSER ROBERTSON'S INC H1212 N 14TH ST APT 3
--MAX F (VIOLA B) (TUCKER & CLARKE) H2520 N WOODBRIDGE ST
--OLIVER W (BARBARA L) CLK PO H605 S 31ST ST
--PATRICIA M MRS NURSE ST MARY'S HOSP R1132 SUE ST
--RALPH E JR (BARBARA A) SLSMN PROCTOR & GAMBLE H4899 THORNEHURST PL
--RAYMOND (MARY E) LAB SAG MALLEABLE IRON H1733 WARTENBERG AV
--RONALD STUDT R135 HEYN AV
--RONALD C (ELIZ C) SUPVR INTERNAL REVENUE SERV H2822 WITTERS ST
--SIDNEY R (VIDA V) POURER CHEV GREY IRON H1914 JANES AV
--TIMOTHY (BARBARA M) EMP GRANTS H1010 IRVING AV
--VERDISE MRS H228 N 6TH AV
--VIDA LAB ILL SHADE DIV OF SLICK R1914 JANES
--WM R1212 N 14TH ST APT 3
TUCKEY DONALD L (KATHLYN J) PHYS H2642 KUHLMAN DR
TUGGLE WM SLSMN SCOTT SLS H1244 S WASHINGTON AV APT 5
TUHY MAGAZINE STORE (MARY G HARDEN BETSY M KERNS) NEWS DLR 110 S JEFFERSON AV
TUKE ARTHUR T (THERESA C) REAL ESTATE BROKER H1846 W MICHIGAN AV
--STEWART D INS AGT LIFE OF VIRGINIA R2532 SAMUEL DR
--STEWART F (EVELYN H) RETD H2532 SAMUEL DR
--THERESA C SEC-TREAS SCHMERHEIM ELEC R1846 W MICH AV
TULEY HERMAN W (SUSIE E) H2600 HAZELWOOD AV
--LESTER B (MARIE) CHIPPER CHEV GREY IRON H1925 PARKWOOD AV
--ORVILLE HLPR SAG GENL HOSP R2600 HAZELWOOD AV
--WALTER A MTCEMN TOOL FCTY R2600 HAZELWOOD AV
TULLAS ARCHIE (PATRICIA) IRON POURER CHEV SAG FDRYS H2425 BANCROFT ST
--SHIRLEY DISHWASHER HOWARD JOHNSON RESTR
TULLIS DAVID STUDT R2519 N CAROLINA ST
--DAVID G (L JUNE) DRIVER SAG TRANSFER H2519 N CAROLINA ST
--LILLIAN J MRS CLK C P CO R2519 N CAROLINA ST
--RALPH J (SHIRLEY) EMP VALLEY CITY OIL H2259 AVON ST
--VIVIANNE I (WID RALPH V) WAITRESS SCHUCH HOTEL H1510 HOUGHTON AV
--WILLIS F MACH OPR EATON YALE & TOWNE R1510 HOUGHTON AV
TULLOS EMANUEL L (SHIRLEY J) GRINDER SAG MALLEABLE IRON H812 IRVING PARK AV
TULSA OIL CORP ELLIS COLE MGR GAS STA 1412 N WASHINGTON AV
TUNIS H DOW (KATH G) EMP GMC H1002 CHERRY ST
--KATHERINE G MRS TYP CITY TRAFFIC VIOLATIONS R1002 CHERRY
TUNISON ALVIN E (THELMA D) MACH OPR SAG STEERING GEAR H2007 OTTAWA ST
TUNISON DESIGNING & ARCHITECTURAL SERVICE (JAMES D TUNISON) 1950 N CENTER RD
TUNISON GEO M (ETHEL N) (HEILMAN PURCELL TUNISON & CLINE) H2795 WARWICK ST
--HELEN STUDT R2795 WARWICK ST
--HELEN C H1425 W DELTA DR
--JAMES D (MARY L) (TUNISON DESIGNING & ARCHITECTURAL SERVICE) H1950 N CENTER RD
TUNNEY BERNARD J JR (DORIS J) METER RDR CP CO H2885 GLACIER ST
--BERNARD W (DOROTHY M) SUPT MUNICIPAL GARAGE H3217 ROBERTS ST
--GEORGE (EVELYN) REPR CITY GARAGE H2424 N OAKLEY ST
--JAMES STUDT R2710 GREGORY PI

FIRST IN SAVINGS - FIRST IN HOME LOANS
FIRST SAVINGS
OF SAGINAW 4½% 5% and 5¼%
PASSBOOK ACCOUNTS BONUS SAVINGS CERTIFICATES

--JANET OFC WKR TANNER & DAILY R4444 STATE ST APT 114
--MARY (WID WM J) H2616 WITTERS ST
--MARY M TYP WICKES R2710 GREGORY PL
--MELVIN A (STELLA M) BLDG CONTR 2330 PEALE DR H2330 PEALE DR
--RICHD G (EVELYN M) UTILITY WKR CP CO ZIL H3205 RUCKLE ST
--ROBT J (EDWINA E) (FOX & TUNNEY) H2710 GREGORY PL
--THERESA STUDT R2710 GREGORY PL
--TIMOTHY STUDT R2710 GREGORY PL
--WM E LAB FISHER BODY (FLINT) R2710 GREGORY PL
TUPES ROBT M (MARY) PRES TUPES OF SAG H1265 AVALON AV
TURBIN FLOYD C (VIRGINIA P) PUNCH PRESS OPR SAG PRODUCTS H923 S WOODBRIDGE ST
--FRANK C H523 S PARK AV
--MARJORIE STUDT R923 S WOODBRIDGE ST
--TERRENCE W USA R923 S WOODBRIDGE ST
--TODD A MECH HARVEY-FRANCKE FORD R1816 ALCOTT ST
--VIRGINIA MRS CLK ROESER FLOWER SHOP R923 S WOODBRIDGE
TURCZYNSKI LELA P MRS R915 BURT ST
TURDELL WM J BODY REPR RUDY ZAUEL GARAGE R1928 BAY
TUREK ANTHONY (LUCILLA M) BAKER HAMILTON HOME BAKERY H716 S MASON ST
--EDW M (MAXINE A) REC CLK SEARS R1311 CLEVELAND ST
--GARY A (DEANNE M) FDRY WKR SAG MALLEABLE IRON H210 S MASON ST
--JEAN DENTAL HYGIENIST FAUCHER DENTAL GROUP R2720 WARWICK
--MAXINE MRS CLK BORLAND ABSTRACT R1311 CLEVELAND
TUREK R F & SON (RAYMOND F TUREK JR) REAL EST & INS 115 N WEBSTER ST
TUREK RAYMOND F JR (JEAN M) (R F TUREK & SON) H2720 WARWICK ST
--RAYMOND F (CLARA P) RETD H1615 STARK ST
--REGINA R111 N OAKLEY ST
--THERESA CLK COURTESY BAKERY H111 N OAKLEY ST
TURNBULL CAROLYN CLK WESTDALE SCH R FREELAND MICH
--STANLEY M (HELEN M) RETD H2744 STATE ST
TURNER AARON JR (LILLIE M) ATNDT AUSTIN'S STANDARD SERV H830½ S 11TH ST
--ADA MRS H1022 N 2D AV
--AGNES I H2119 N WOODBRIDGE ST
--ALAN (BERNIECE) EMP CASE FUNERAL HOME H1602 FEDERAL AV
--ALBERT (ADDIE P) FDRY WKR CHEV GREY IRON H1314 CARROLL ST APT 7
--ALBERTA R916½ SIMONEAU ST
--ARNOLD H (DAISY) TOOL MKR HELFRECHT MACH H1715 NEWBERRY ST
--ARNOLD H JR ASST CASH VALLEY NATL BK R6765 GRIFFORE DR
--ARON EMP MORRIS NOVER IRON R830 S 11TH

MOOSE LODGE NO. 82
(Local Order Of Moose)
220 N. Hamilton 793-9733

TURNER
--ARTH W (BONNIE J) ENG R L DEPPMANN H3002 COURT ST
TURNER BEAR CORPORATION JACK TURNER PRES THOS B BEAR SEC-TREAS 2121 S MICHIGAN AV
TURNER BERTHA MRS NURSES AIDE ST FRANCIS HOME H1924 WADSWORTH AV
--BONNIE H2081 LINDA ST
--CHARLES J (PEGGY J) EMP ZILWAUKEE BAR H2611 HAZELWOOD AV
--CHARLES R (BETTY A) INSP SAG STEERING GEAR H3337 HAROLD ST
--CHARLES T (JUDY K) DESIGNER SAG PRODUCTS
--CLARENCE J ENG CENTRAL FDRY DIV H616 S WEBSTER ST
--CLARENCE W (LORRAINE A) HD CLK CP CO H2217 N WOODBRIDGE ST
--CLIFFORD (VIOLA) LAB CHEV GREY IRON H1112½ N 4TH AV
--CURTIS (ETHEL L) POURER SAG MALLEABLE IRON H346 S 7TH ST
--DAVID (THE TRICK SHOP)
--DAVID L (MARY E) SLS REP MC BEE SYST H2422 BARNARD ST
--DELORES R1200 JANES AV
--DOLLY N KITCHEN WKR CACTUS KITCHEN R204 CLARK
--DOUGLAS D (THELMA) LAB CHEV SAG FOUNDRIES H125 S 16TH ST
--E ARCHER (TAMAR E) EXEC V-PRES BAKER PERKINS INC R36 W HANNUM BLVD
--EGISTER (MINNIE M) H1018 N 4TH AV
--ELAINE F SMSTRS NATL MATRRESS R1712 BOXWOOD ST
--ELIZ MGR SALVATION ARMY EVENTIDE HOME
--EMERY E (HANNAH C) SET-UP-MN CHEV TRANS H334 S 25TH ST
--ESTHER B MRS BKPR DRAPER CHEVROLET R2981 SCHAEFFER
--ETHEL E (WID EVAN) RETD H805 S 11TH ST
--FRED (VIOLA) LAB CHEV GREY IRON H1003 N 5TH AV
--G E RETD H2314 W GENESEE AV
--GAIL OFC CLK WM C WIECHMANN R707 S ANDRE ST
--GEO B (JEAN E) PUNCH PRESS OPR SAG PRODUCTS H820 N BOND ST
--GEO B (ISABELL M) SECTIONMN GTW RR H1712 BOXWOOD ST
--GLEN (MAMIE) MLDR CHEV SAG FDRYS H214 S 4TH AV APT 3
--HERBERT M (IRENE) DEPT MGR DAILEY PICKLE DIV R9470 FROST RD
--J T (LOUISE) GRINDER SAG MALLEABLE IRON H513 S 28TH ST
--JACK (DOROTHY) PRES TURNER BEAR CORP R1640 WENONAH

LABORERS LOCAL 1098
LABORERS INTERNATIONAL UNION OF NORTH AMERICA
310 State Office Bldg., 203 N. Jefferson Tel. 752-6146

WEST SIDE COLLISION SERVICE
FLOYD HUBBARD, Owner
"Our Best Advertising Is Our Satisfied Customers"
222 WAYNE TEL. 755-5274

REO-MACK SALES & SERVICE CO.
Complete Sales and Service
Truck Parts — Any Make
314 N. WATER ST. PHONE 753-4481

SAGINAW MALLEABLE IRON PLANT
(CENTRAL FOUNDRY DIVISION OF
GENERAL MOTORS CORP.)
37 Florence, West Side, 48605 Tel. 755-0911

Leidlein AGENCY, INC.
Complete INSURANCE Service
103 Bearinger Bldg.
Tel. 752-6106
YOUR Independent Insurance AGENT

United Automobile Workers Of America Saginaw Steering Gear Local No. 699
(AFL-CIO)
1911 BAGLEY ST. PL 5-0569

TURNER
--JACKIE M (NELLIE M) IRON POURER SAG MALLEABLE IRON H434 S 9TH ST
--JESSIE D CLN CHEV GREY IRON R125 S 16TH ST
--JIMMIE (WILLIE L) DRIVER SAG MALLEABLE IRON H2324 BERKLEY CT
--JIMMIE JR USAF R2324 BERKLEY CT
--JOE (BERTHA) GRINDER CHEV SAG FOUNDRIES H325 S 14TH ST
--JOHN (THELMA C) RETD H119 N PARK AV
--JOHN H820 S HARRISON ST
--JOHN F (ELEANOR) RETD H2410 PRESCOTT AV
--JONATHAN ASST MGR SVEDEN HOUSE R KAWKOLIN
--JOSEPH (PATRICIA A) REPR SAG STEERING GEAR H1572 GILBERT ST
--JOSEPH M STUDT R721 S MICHIGAN AV
--KATH OFC SEC SAG ART MUSEUM R WARWICK ST
--KENNETH H721 S MICHIGAN AV
--L C (EDDIE M) WLDR SAG MALLEABLE H1704 HARTSUFF ST
--L C JR EMP SAG STEERING GEAR R1704 HARTSUFF ST
--LAURA E (WID LENZIE L) RETD R616 S WEBSTER ST
--LAWR G (SUSAN) EMP MECHANIC INC H821½ N BOND ST
--LE ROY CORE MKR SAG MALLEABLE IRON R1018 N 4TH AV
--LESLIE J (CLARA J) PRIN HOUGHTON SCH H11 SHELLEY CT
--LINDA J BKPR TED SHAW BUSINESS SERV R1640 WENONAH LA
--LOLA R2307 WHITTIER ST
--LONZIL L (DOROTHY) MACH OPR FARM BUREAU SERVICE R118½ N 14TH ST
--LORRAINE MRS DENTAL ASST RUSSELL L JOHNSON R2217 N WOODBRIDGE
--M ARTHUR (BERTHA M) FCTY WKR CHEV SAG FDRYS H453 S 23D ST
--MARGARET MRS COOK ST VINCENT'S HOME R908 N WASHINGTON AV
--MARGE MRS H2536 HERMANSAU ST
--MARGIE M MRS NURSE ST FRANCIS HOME R506 E 5TH ST
--MARVIN J (CAROLYN) TCHR EDDY JR HIGH SCH H917 VAN BUREN ST
--MARY L NURSES' AIDE ST LUKE'S HOSP R2324 BERKLEY CT
--MARY L TRAINEE VA HOSP R1502 FARWELL ST
--MELVIN J (MARY E) SERVMN CP CO H2912 THAYER ST
--MICHAEL J STUDT R11 SHELLEY CT
--MILLER CLK SHORTHORN MEATS
--MILLIE MRS H1312 N 12TH ST APT 5
--NATHL R2324 BERKLEY CT
--NINA (WID THEO V) H518 S 4TH AV
--ODESSIA STUDT R2324 BERKLEY CT

TURNER
--OLIVIA L MRS H2955 PERKINS ST
--OSCAR (DAISY M) MACH OPR CHEV GREY IRON H232 S 3D AV
--PENNY S OFC CLK WM C WEICHMANN CO R707 S ANDRE ST
--RHODELIA R1200 JANES AV
--ROBT E OFC CLK UNITED FUND OF SAG COUNTY R830½ S 11TH ST
--RODNEY L STUDT R2912 THAYER ST
--ROLAND STUDT R1200 JANES AV
--ROY (BEATRICE) DRIVER WEBB COAL CO H1200 JANES AV
--ROY E (ESTHER B) FCTY WKR CHEV SERVICE MFG H2981 SCHAEFFER ST (C)
--ROY E (DELORIS L) JAN CHEV SAG FOUNDRIES H421 S 20TH ST
--SUE MRS DENTAL ASST GEO E WILLIAMS R821 N BOND
--SUSAN M STUDT R3233 LAPEER AV
--THELMA C CLK NEW WELCOME GRO R119 N PARK
--THEO JR R518 S 4TH AV
--THEO R (THE TRICK SHOP)
--THEODIS PKR D E WOOD SLS R2324 BERKLEY CT
--THOS E (VERA R) MACH SHOP FORMN SAG PROD H827 N BOND ST
--W G JAN ST MARY'S HOSP R506 S 5TH ST
--WALLACE E (KATH R) MGR DU RO PLASTICS CO H2417 WARWICK ST
--WALTER JR (ANNIE M) LAB SAG MALLEABLE IRON H623 S 9TH ST
--WANDA A CLK ST LUKE'S HOSP R FREELAND MICH
--WM R1704 HARTSUFF ST
--WM E (JANE E) TSTR SAG MALLEABLE IRON H707 S ANDRE ST
--WM J (HELEN L) HEAVY EQUIP OPR CITY H4141 WISNER ST
--WM M (RUBY M) COREMKR CHEV SAG FDRYS H716 S 23D ST
--WM R ELECTN ATHERTON ELEC R BAY CITY MICH
--WILLIS LAB SAG FURN SHOP H1920 GILBERT ST
--YVENNIA H1511½ WADSWORTH AV
TURNEY HAIR STYLING SALON (TURNEY BERGER) BEAUTY SHOP 2905 COURT ST
TURPEN ROY D (BARBARA A) AUD CENTRAL FDRY H1314 LYON ST
TURPIN ANITA MRS TCHR HILL HIGH SCHOOL R1500½ GRATIOT ST
--CHARLES L (JOAN) DENTIST 314 POTTER H328 S 21ST ST
--JOAN MRS VISITING TCHR BD OF EDUC R328 S 21ST
--RICHD (ANITA) EMP SAG STEERING GEAR H1500½ GRATIOT AV
TURRILL VICTOR R (MARJORIE E) SUPVR SAG STEERING GEAR H20 VICTORY CT
--VICTORIA E STUDT R20 VICTORY CT
TURSKE FAY F INSP EATON MFG R920 AMES ST
TURTLE EUG USA R137 N 5TH AV
TURVEY RICHD F (BEATRICE A) AGT PRUDENTIAL INS R LINWOOD MICH
TUSCOLA PARKING LOT FLOYD STEVENS MGR 309 TUSCOLA ST
TUSSEY CYNTHIA S OPR TEL CO R1655 AVALON AV

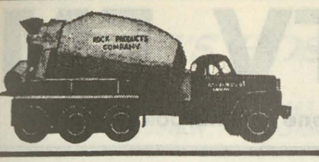
SAGINAW ROCK PRODUCTS
Ready Mixed Concrete Delivered On The Job
CRUSHED LIMESTONE - SAND and GRAVEL
Call Anytime PLeasant 4-6589

MADAY
CONSTRUCTION
MASONRY
BLOCK BASEMENTS
TEL.
SWift 2-3257
If No Answer
CALL
SWift 2-5317

TUSSEY
--WALTER J (PEARL M) WHSEMN COLONIAL VILLAGE FURN H1655 AVALON AV
TUTERA JOSEPH (CHRISTINE) RETD H REAR 1307 LAPEER AV
--JOYCE E MRS FILE CLK FIRST SAV & LOAN ASSN H708 MADISON ST
--MARIO SALESMAN SAGINAW DODGE R1307 LAPEER
--MERLE MACH BOB HOWELL R REAR 1307 LAPEER AV
--VITO J (MARGT F) SLS REP AUTO CLUB OF MICH H1670 SULLIVAN DR
TUTTLE CONNIE OPR THE MEDITERRANEAN ROOM R DANNY DR
--TERENCE K (SALLIE A) PHYS 1109 COURT R3647 SHERWOOD
TUUK HENRY A (MILDRED) RETD H4 SANDRA CT
TUZAS JOHN D (KATH E) MACH OPR COMBUSTION EUG H2523 BEECHWOOD AV
TVARDOS NELLIE M (WID STEPHEN) AIDE SAG GERIATRICS HOME H603 S PORTER ST
TWARDZIK KENNETH R (NANCY) FORMN SAG MALLEABLE IRON R1021 S 25TH ST
TWAROZYNSKI ANTHONY M (LUCILLE) ACCT CENTRAL FDRY DIV R4070 S WASHN RD
--BERNARD J LAB CHEV TRANS R718 S 10TH ST
--LETTIE H (WID VINCENT) H718 S 10TH ST
--WAYNE V (JEAN E) X-RAY TECH SAG MALLEABLE IRON H3320 HAROLD ST
TWAY EARL L JR (SHIRLEY J) H1760 SULLIVAN DR
--EARL L (HELEN I) RETD H2716 BENJAMIN ST (SAG TWP)
--JEAN E DENTAL ASST JAMES V AND JAMES C DWAN R2716 BENJAMIN ST (SAG TWP)
TWEDDLE LEWIS STUDT R412 S GRANGER ST
--LOUIS D (LOIS) INSP SAG STEERING GEAR DIV H412 S GRANGER ST
TWIETMEYER EDW H (SHIRLEY A) DIST REP LUTHERAN BROS LIFE HEALTH INS H635 N WHEELER ST
--GREGORY M STUDT R635 N WHEELER ST
--MARGT E MRS H1710 UNION AV
--NELLIE G (WID HERMAN) MUS TCHR 2502 HAZELWOOD AV H2502 HAZELWOOD AV
--SHIRLEY MRS TCHR FUERBRINGER SCH R635 N WHEELER ST
--WM H (RUTH) EMP TANNER & DAILY H3223 JANES AV
TWILITE DRIVE-IN THEATRE W DEAN GERSELL MGR 5810 STATE ST
TWINING HERBERT D (MARY E) SET UP MN BRIDGEPORT TOOL H444 HICKORY ST (C)
TWYMON ELIZ MRS H1801 CARROLL ST
--ROBT W (ROSIE B) RETD H518 N 10TH ST
TYBURSKI FRANK J PRODUCTION WKR RAYMOND PRODUCTS R BIRCH RUN MICH
--JOHN OPR J&A PROD R1762 RING
--RAYMOND J (CAROL A) EXPERIMENTAL DEPT EATON MFG H2717 PRESCOTT AV

Saginaw
MACHINE AND TOOL COMPANY
Telephone 753-8465
302 Throop St.
SAGINAW, MICHIGAN

TYBURSKI
--RICHD W (JUDITH A) SWTCHMN C&O RY H1314 GREENWICH ST
TYKOSKI DOROTHY MRS RECPT LEO A JORDAN R3946 VENTURA (C)
TYLER ALVIN R (IDA) ASST MGR VESCIO'S H325 S 23D ST
--CLARIBEL H1003 S 25TH ST
--DOLLY E (WID ORMA L) RETD H3336 RUST AV
--ESTHER C MRS H1211 N 3D AV
--GUS J (MARY L) TAPPER CHEV SAG FDRY'S H1417½ LAPEER AV
--GUS J STUDT R1417½ LAPEER AV
--IDA H1835 N 24TH ST
--JOHN C (KATHRYN A) PARTS MGR VOGEL'S GAR & SLS H2421 COLLINGWOOD AV
--KATHLEEN MRS CASH BARONE FOOD MKT R2421 COLLINGSWOOD
--MC KINLEY F (GLADYS) LAB CHEV GREY IRON H408 S 14TH ST
--RICHD USA R1003 S 25TH ST
TYLKA THOS R ASMBLR SAG PRODUCTS R4146 KETCHAM
TYMICH BENJ A (VICTORIA B) CARP SAG FURN SHOP H3103 GLENWOOD AV
--BRUNO K USA R3103 GLENWOOD AV
--VICTORIA B MRS SERV DEPT WKR WM C WIECHMANN R3103 GLENWOOD
TYNER JACK (ESTELLE) (SAGINAW PLMB & HTG SUP) H1829 HANDLEY ST
--LESLIE STUDT R515 MALZAHN ST
--MARTIN J (BEVERLY S) (SAGINAW PLUMBING & HEATING SUPPLY CO) H515 MALZAHN ST

TYPEWRITER EXCHANGE
FRED M SCHRAH, MANAGER
COMPLETE OFFICE OUTFITTERS
113-17 S BAUM ST (48607)
TELEPHONE PLEASANT 4-6523

TYPOGRAPHICAL UNION LOCAL NO 50 207 S FRANKLIN ST
TYRA ANTOINETTE M (WID JOHN) H625 SHERIDAN AV
--LAWRENCE (DONNA) COUNTERMN SAG DISTRS R SHIELDS MICH
--MARY J OPR TEL CO R625 SHERIDAN AV
--RICHD T (MARY A) ATNDT H549 S 25TH ST
--RONALD M MTCEMN R625 SHERIDAN AV
TYRELL EVERETT W (IRENE L) MACH OPR SAG STEERING GEAR H1016 STOKER DR (C)
TYRRELL CLIFFORD M (MARIE A) H2220 GAYLORD ST
--FRIEDA L (WID RAYMOND W) RETD H1706 N CHARLES ST
--JEANNE MRS (MARY JEANNE YARN SHOP) R1025 SHERBROOKE PL
--MARK A FCTY WKR WICKES CORP R1025 SHERBROOKE PL
--ROY A (JEANNE E) EMP WICKES CORP H1025 SHERBROOKE PL

THE WICKES CORPORATION
ESTABLISHED 1854
515 N. WASHINGTON AVE. PHONE 754-0411

WNEM TV FM
Wenonah Hotel Lobby • Telephone TWinbrook 3-4504

SHIELDS BODY SHOP
FREE ESTIMATING — BUMPING and PAINTING
"FRAME MACHINE and WHEEL ALIGNMENT"
6935 Gratiot 48603 Tel. SWift 2-7041

GEORGE SCHEMM AGENCY
GENERAL INSURANCE
AGENT FOR
FRANKENMUTH MUTUAL INSURANCE CO.

UNITED DAIRY AND BAKERY WORKERS
A.F.L.-C.I.O.—LOCAL 87
2902 Sheridan Avenue Saginaw, Michigan 48601
Telephone 752-4713

TYRRELL
--RUSSELL F (RITA M) FINANCIAL SEC-TREAS UAW LOCAL NO 699 H2406 BARNARD ST
TYSON ALBERTA STUDT R518 N 9TH ST
--DAVID F (MARILYN) DETECTIVE SAG COUNTY SHERIFF DEPT H4150 MORRIS ST
--EDGAR I (IDA MAE) CONSTN WKR OTTO TAYLOR R3664 N MADISON ST
--HENRY M (JANET E) OGLEBAY NORTON H3771 CARROLLTON RD (C)
--JOSEPH C (NANCY) DRIVER CHEV SERV PARTS H3648 N MADISON ST
--LOUISE CLERK WALTRUSS GROCERY R SO 25TH
--MOSES (GEOYETTE) FDRY WKR CHEV GREY IRON H518 N 9TH ST
--PRINCE E (FLORENE) CEMENT FNSHR COLLING'S CONSTN H1608 ESSLING ST
--RICHD J (HELEN K) DRIVER BULK TRANSPORT H4316 HESS AV
--ROY JR STUDT R723 S 25TH ST
--ROY (LOUISE) LAB CHEV SAG FDRYS H723 S 25TH ST
TYYNISMAA TOIVO (ELISABETH) CONSTR WKR SPENCE BROS H821 S 14TH ST
U DRIVE THRU CAR WASH (OTTO J AND BERNEICE SCHMIDT) 2200 WEISS ST
U-DRIVE THRU CAR WASH INC FRED SNIDER PRES WM BOVILL V-PRES HAROLD C CAMPBELL SEC-TREAS 906 WHEELER ST
U & I SPORTSMAN CLUB OZELL JOHNSON PRES WOODSON KELLUM SEC KELLY JOHN TREAS 1000 N 3D AV
U LAUNDER-ETTE (PAUL R SILVERNAIL) SELF SERV 2607 S WASHINGTON AV
U S GRAPHITE EMPLOYEES LOCAL 537 C I O LARRY WEISBARTH PRES ALBERT PUKANIEK SEC 1910 E HOLLAND AV
UARCO BUSINESS FORMS HERBERT W KUTCH REP 1121 HEMMETER RD
UBOLDI DIANA STUDT R245 REYNICK AV
UEBLER KATHLEEN L NURSE ST LUKE'S HOSP R FRANKENMUTH MICH
UELTSCHI FRANK E (KATHLEEN) (MARONETICAL DISPLAYS) H1622 OWEN ST
UGARTACHER FELICITAS R2117 NORMAN ST APT 4
--MARY H2117 NORMAN ST APT 4
UGARTECHEA BEATRICE A SUB TCHR COUNTY BD OF EDUC R1500 E GENESEE AV
--EARNEST (LUCILLE) CORE DIPPER CHEV SAG FDRYS H2116 HAZELWOOD AV
--JOSEPH (SOCORRO) COREMAKER CHEV SAG FDRYS H2811 LYNNWOOD AV
--MANUEL F (HORTENSE G) GRINDER SEVERANCE TOOL H1500 E GENESEE AV
UHL DAVID A (VIRGENE K) EMP RAINBO BREAD H4011 LAMSON ST
UHL MARGT M (MARGT M UHL SEC SERV) R2004 PASSOLT ST

UHL MARGARET M SECRETARIAL SERVICE (Margaret M Uhl), Dictation Letter Writing, Mailing, Correspondence Handled, Telephone, Mimeographing, Photo Copying, Dictaphone Transcription Service, 110 S Hamilton St (48605), Tel 793-8141 (See Page 52 Buyers' Guide)

UHLHORN MILDRED A TCHR JEROME SCH H912 N BOND ST
UHLMANN JOANNE R OF SEC ARNO W WEISS R BAY CITY MICHIGAN
UHRICH HAROLD B (MARY J) PUMPING OPR CITY FILTRATION PLANT H1417 BEECH ST
--HENRY (AMELIA) H1921 GILBERT ST
--HENRY MACH OPR BAKER PERKINS R1921 GILBERT ST
--JACK USN R1417 BEECH ST
--LESTER W MECH ZAULS GARAGE R1921 GILBERT ST
--MARY J TRACER GREAT LAKES EXPRESS R1417 BEECH
--REINHOLD (DONNA L) LANDSCAPER JULIUS HEINZ & SONS H1735 N CAROLINA ST
--ROBT (DIANNE S) APPR K C ENGINEERING MACH H1808 MAPLE ST
--ROLAND USA R1926 GILBERT ST
--WALTER MECH ZAUL'S GARAGE R1926 GILBERT ST
UJENSKI JENNIE M CLK SUPVR MICH BELL TEL H4972 FONTAINE BLVD APT 11
ULBRICHT HARVEY (DIANA) EMP CITY BD OF EDUC H2507 N OAKLEY ST
ULERY BESSIE AIDE OSTEOPATHIC HOSP H2714 SAMUEL DR
--GLORIA J MRS CASH RUSSELL ELEC R1122 THROOP ST
--NORMAN M (GLORIA J) MACH OPR SUNSHINE BISCUIT H1122 THROOP ST
ULHMANN BERNARD H TCHR CENTRAL JR HIGH SCH R2099 FABIAN DR
ULICKI JOSEPH D (MAXINE R) ESTIMATING DEPT SUPVR HELFRECHT MACH H4260 S WAYSIDE DR
--PATRICIA L STUDT R2040 MARQUETTE ST
--STEVEN A (GLADYS C) MILLWRIGHT US GRAPHITE H2040 MARQUETTE ST
--STEVEN M APPR SAG PATTERN & MFG CO R2040 MARQUETTE ST
ULLRICH DAVID STUDT R2521 HAENLEIN DR
--DONALD E (LYDIA S) MUS INSTRUMENT REPR 2521 HAENLEIN DR H2521 HAENLEIN DR
ULMAN BERNARD CUSTDN BUENA VISTA HIGH SCH R2370 BELLEVUE AV
--DWIGHT L (JOAN M) AUD STAND OIL H2745 EAST DEXTER DR
ULMER ARTH T MRS MGR AMF PINSPOTTERS
--EDW F JR STUDT R3225 CARTER ST
--EDW F (MARION E) TOOL MKR SAG SHT MTL PARTS H3225 CARTER ST
--ELDON J (NORMA J) ENG C&O RY H2454 DURAND ST

ST. LUKE'S HOSPITAL
705 COOPER STREET
SAGINAW, MICHIGAN
"Soli Deo Gloria"

ULMER
--ROBT J STUDT R2454 DURAND ST
ULOTH DONALD G (MARION C) (ULOTH'S PAINT WALLPAPER & SUPPLIES) H1933 MARQUETTE ST
--JEFFERY USA R1933 MARQUETTE ST
--LARRY J (SANDRA M) SLSMN ULOTH'S PAINT WALLPAPER & SUPS H315 S OAKLEY ST
--MARION C ASST MGR ULOTH'S PAINT WALLPAPER & SUPS R1933 MARQUETTE ST
ULOTH'S PAINT, WALLPAPER & SUPPLIES (Donald G Uloth), Wholesale And Retail, Distributors, Rockcote Paint Products And Gold Bond Paint Products, Detroit Graphite, 134 S Washington Av (48607), Tel PLeasant 5-5356
ULREY CARLA STUDT R1042 SUTTON ST
--JACK M (GERALDINE) DRIVER CITY FIRE DEPT R2820 ROSEMARY ST
--JOAN MRS STEN NEUENDORF BAUMGARTEN AGCY R520 SAGINAW
--SHARON L MRS OFC SEC SAG MALLEABLE IRON R5282 WILLOWBROOK DR
ULRICH CELIA T H3093 HERMANSAU ST (C)
--CHARLES L (BETTE M) SLSMN WICKES LBR H439 S WAYSIDE DR
--DANIEL J JR (KAY A) EMP SAG STEERING GEAR H3327 SHERIDAN AV
--LOIS J EXEC DIR YWCA H4648 COLONIAL DR APT 3
UMBACH ARTH P (MARTHA M) AGT EQUITABLE LIFE ASSURANCE OF THE US H1138 GLENDALE ST
UMPHREY GEO W (MILDRED I) CHF BLR OPR CP CO H3449 CHURCH ST (C)
--KENNETH L DELMN ROBERTSON'S INC R3449 CHURCH ST (C)
UMSTATTD DIANA R READING DIR BD OF EDUC H521½ HAYES ST
UNCAPHER I CRAIG (PHYLLIS R) SCOUT EXEC BOY SCOUTS OF AM H4367 BRADFORD DR
--PHILLIP STUDT R4367 BRADFORD DR
UNDERHILL WM G (DARLENE) PHYS 1500 GRATIOT AV
UNDERWOOD CHARLES E MACH OPR CITY FILTRATION PLANT R351 S 11TH ST
--DOCK EMP CHEV GREY IRON H137 N 14TH ST
--DORIS SEC DOW CHEM R1316 TUSCOLA ST
--FRANKLIN L (HAZEL H) LAB CHEV SAG FDRY H3220 GLASBY ST
--GEO (L T) EMP SMITH & DOUGLASS H3092 JANES AV
--L T JANITRESS MICH NATL BK R3092 JANES ST
--MARTHA R3224 WEST PL
--PAUL (MARY) FDRY WKR CHEV SAG FDRYS R217 N WEADOCK AV
--ROSA H217 N WEADOCK AV
--RUBY COUNTER GIRL CRYSTAL DRY CLNS
--WILLIE J (CATH) FDRY WKR CHEV GREY IRON H145 N 14TH ST
UNDERWRITERS ADJUSTING CO EDW R BOMBOSKE MGR 2115 BAY ST
UNGER BEVERLY J TREAS MOREY & UNGER INC R1932 WABASH ST
--EDW R1415 GAGE ST APT 3

JOHN "O" SCHMIDT REALTY Inc.
Complete Real Estate
Residential—Commercial—Industrial
2125 BAY ST. SW 3-4500

UNGER
--EILEEN MRS (LA SALLE BAR) R508 OWEN
--EMIL C (EILEEN) (LA SALLE BAR) H508 OWEN ST
--EUG C (JANICE E) SCORE MN NAGEL PAPER & BOX H1816½ W MICHIGAN AV
--GLENN C (EVELYN M) BENCH HAND UNIVERSAL ENG H1507 BROCKWAY ST
--JOHN SHT MTL WKR A LANGE & SON H1932 WABASH ST
--MICHL R1507 BROCKWAY ST
--MICHL (SUE) EMP UNIVERSAL H1023½ VAN BUREN ST
--NED R508 OWEN ST
UNION CIVICA MEXICANA 2715 WADSWORTH AV
UNION HALL 1409 STANLEY ST
UNION MUTUAL LIFE INSURANCE CO OF PORTLAND MAINE AAROL W IRISH GENL AGENT 1600 N MICHIGAN AV RM 500
UNION MUTUAL LIFE INSURANCE CO 1600 N MICHIGAN AV RM 504
UNITED AUTO WORKERS LOCAL UNION 668 (A F L-C I O) C O KELLY PRES WILLIE C HARRIS SEC 1601 N 6TH AV

UNITED AUTOMOBILE WORKERS AMALGAMATED LOCAL NO 455
ANDY HAWLEY PRESIDENT
EDMOND GAINES FINANCIAL SECRETARY-TREASURER
110 FLORENCE ST (48602)
TELEPHONES
PLEASANT 2-6141
PLEASANT 2-6142

UNITED AUTOMOBILE WORKERS OF AMERICA CHEVROLET TRANSMISSION LOCAL NO 467 (AFL-CIO)
HENRY W KOBOLDT, PRESIDENT
ALEXANDER FAUBERT, VICE-PRESIDENT
THEODORE E DESROSIER FINANCIAL SECRETARY-TREASURER
FRANK E LUX, RECORDING SECRETARY
W RICHARD MEACHAM, OFFICE SECRETARY
2902 SHERIDAN AV
TELEPHONE PLEASANT 3-9661
(See Page 41 Buyers' Guide)

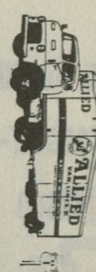
MILNE BROS., Inc.
MOVING and STORAGE, AGENTS FOR ALLIED VAN LINES, Inc.
SAGINAW — 2865 TITTABAWASSEE RD. TEL. 799-5750
BAY CITY — 400 41st

More goods are bought and sold through the Classified Business Lists of the Directory than by any other medium on earth.

Van Auken-Graebner-Mason Inc.

All Forms of Insurance

124 N. Michigan Av.

PHONE 793-9611

Who Sells It? Is Answered by the Classified Business Lists In this Directory

Wanigas Federal Credit Union

A Savings Program For Each Member Of The Family

1931 Bagley 753-7731

UNITED AUTOMOBILE WORKERS OF AMERICA SAGINAW STEERING GEAR LOCAL NO 699 (AFL-CIO)
SAMUEL AVERILL, PRESIDENT
NORMAN MEYER, VICE-PRESIDENT
FRANK GARRISON, VICE-PRESIDENT
RUSSELL F TYRRELL, FINANCIAL SECRETARY-TREASURER
1911 BAGLEY ST (48601)
TELEPHONE PLEASANT 5-0569
(See Page 41 Buyers' Guide)

UNITED BROKERAGE CO RONALD HEINLEIN OFC MGR FOOD BROKERS 5738 STATE ST

UNITED BROTHERHOOD CARP & JOINERS OF AM LOC NO 334 GODFREY ALTEMAN BUSINESS AGT 207 S FRANKLIN ST

UNITED COMMERCIAL TRAVELERS OF AMERICA RUSSELL C MEIER SEC-TREAS INS 2203 N MICHIGAN AV

UNITED DAIRY & BAKERY WORKERS FEDERAL CREDIT UNION P BUCHHOLZ PRES DUANE BALKO SEC BEVERLY FERGUSON TREAS 2902 SHERIDAN AV

UNITED DAIRY & BAKERY WORKERS LOCAL NO 87 (AFL-CIO)
STEWART D SPYKER, PRESIDENT
JOHN R BALL, VICE-PRESIDENT
ROBERT WIESE, SECRETARY-TREASURER
2902 SHERIDAN AV
TELEPHONE 752-4713
(See Page 41 Buyers' Guide)

UNITED FUND OF SAGINAW COUNTY
THOMAS J HETHERMAN EXECUTIVE DIRECTOR
510 EDDY BLDG
102 N WASHINGTON AV (48607)
TELEPHONE PLEASANT 5-0505

UNITED INSURANCE COMPANY OF AMERICA, Charles A Scott Mgr, 203 Bearinger Bldg, 126 N Franklin St (48607), Tel 752-0230

UNITED PARCEL SERVICE LEROY W THOMPSON MGR 2800 SCHAEFFER ST (C)

UNITED PATTERN & MANUFACTURING CO GENE ARCHANGELI PRES R B GLOVER V-PRES FRANK LANGENEKER JR SEC M J MELCHER TREAS REAR 2968 BAY RD

UNITED PENTECOSTAL CHURCH REV PAUL R FLEETWOOD PASTOR 3115 ROBERTS ST

UNITED STATES GOVERNMENT (See Government Offices)

UNITED STATES GRAPHITE CO THE (DIVISION OF THE WICKES CORPORATION)
RALPH J ZEMANEK DIVISIONAL MANAGER
HAROLD J BRADLEY, SUPERINTENDENT
EDWARD C SCHREMS PURCHASING AGENT
1621 HOLLAND AV
TELEPHONE 755-0441

UNITED STATES GRAPHITE EMPLOYEES FED CREDIT UNION MERLE ALLEN PRES CHAS N CLARK TREAS 2704 RUCKLE ST

UNITED STATES PLYWOOD & CHAMPION PAPER CORP THURMAN L LANG MGR 4305 WEBBER ST

UNITED TEMPLE OF CHRIST SPIRITUAL CHURCH 201 N 6TH AV

UNITED TRUCKING SERVICE FERDINAND L CLOSE MGR 2821 JACKSON ST (C)

UNITED WHOLESALERS INC ROBT L WAGNER PRES MRS REETA M WAGNER V-PRES ROBT WAGNER SEC-TREAS BLDG MATERIALS 1700 S WARREN AV

UNIVAC DIV SPERRY RAND CORP GEO W ZWIKER DIST MGR DATA PROCESSING 1840 N MICHIGAN AV RM 12

UNIVERSAL C I T CREDIT CORP RONALD A YOUNG MGR FINANCE 4650B-C STATE ST

UNIVERSAL FARM SALES INC PERRY D RIDDICK PRES LEO J DOLE H E NICKELSON V-PRESTS JOHN D CURRIE SEC-TREAS AGRL IMPLT 3036 CARROLLTON RD (C)

UNIVERSAL NAIOTH TEMPLE INC USA MRS ANNA KNIGHT REP 1501 JANES AV

UNIVERSAL SHREDDER CO CHAS W WILLITS MGR MACH MFRS 2930 BAY RD

UPDIKE DONALD O (MARY) MACH OPR U S GRAPHITE H3258 WESTBROOK ST
--KAY MRS SERV MGR BILL KNAPP'S RESTR
--L D WESLEY (CONCETTINA) CUST PO H1906 MERSHON ST

UPHOFF DAVID W (M MAE) RETD H1842 LESSUR ST
--DAVID W JR (AUDREY R) CONSTN WKR H1516 S FAYETTE ST
--DAYLE E SLS REPR UPHOFF KALAMAZOO SLS R1839 BRO-MOR ST
--DONALD L (FLORENCE K) PRES COMMERCIAL DECORATORS INC H4164 HILRAY DR
--FLORENCE K MRS SEC TREAS COMMERCIAL DECORATORS INC R4164 HILRAY DR
--GEO B (ROSE B) CLK H1080 DOERR AV

UPHOFF KALAMAZOO SALES INC R L UPHOFF PRES H F MIDDLEBROOK V-PRES C W DOOZAN SEC L S GAMBILL TREAS 1905 S MICHIGAN AV

UPHOFF KAREN L NURSES' AIDE ST LUKE'S HOSP R2021 MACKINAW ST
--MARY RETD H1808 COOPER AV
--MURIEL NURSE ST LUKE'S HOSP R2021 MACKINSAW ST
--NORMA J (WID WALTER C) H2105 MACKINAW ST
--ROMAN L (AUDREY F) PRES UPHOFF KALAMAZOO SLS H1839 BRO-MOR ST
--WALTER C JR (MURIEL E) DRIVER BRUCE CARTAGE H2021 MACKINAW ST

UPSHAW IDA M H602 N JEFFERSON AV
--WM CUPALO CHARGER SAG MALLEABLE IRON H403 CARROLL ST APT 1

MARGARET M. UHL — SECRETARIAL SERVICE
• DICTATION • MAILINGS • MIMEOGRAPHING • PHOTO COPYING
110 S. HAMILTON CALL 793-8141

UPSON EDW L (LOUANNE) DIST ENG STATE HIGHWAY DEPARTMENT R FRANKENMUTH MICH
UPTEGRAFF NELLIE (WID RUSSELL) H111 N PARK AV
UPTON EDW E (SHIRLEY) MACH SAG STEERING GEAR H4324 MORGAN ST
--WM H (ELIZ M) ENG SAG STEERING GEAR H2311 N CAROLINA ST
URBAIN HENRY H (DARLENE S) ROUTEMN VALLEY VENDING SERV H2229 GAYLORD ST
--LAVERN SUPVR H J HEINZ CO R ST CHARLES MICH
URBAN EDW L JR USAF R1637 N CHARLES ST
--EDW L (GENEVIEVE L) SLSMN AMERICAN BAKERIES H1637 N CHARLES ST
--ELAINE CLK LE ROUX'S FOOD MKT R E REMINGTON ST
--FRANK (ELAINE E) CONDR C&O RY H418 E REMINGTON ST
--MYRTLE V (WID STANLEY J) SLSWN FED DEPT STORE H709 STATE ST
--THEO A (ELSIE A) ASST CASHIER VALLEY NATL BK H2750 WELLESLEY DR
--WALTER (ETHEL) RETD H705 S PARK AV
--WM DRIVER COUNTY RD COMN R BURT MICH
URBAND DOROTHY M MRS OFC CLK SAG MACH & TOOL R523 S JEFFERSON AV
--SELWYN M (DOROTHY M) DENTAL TECH SAG DENTAL LABY H523 S JEFFERSON AV APT 4
URBANIAK ALEX ASST DIST ENG STATE HWY DEPT R MIDLAND MICH
--ANNA M (WID STANLEY F) RETD R2590 SHATTUCK RD
--STANLEY T (MILDRED C) CHF TECHNOLOGIST ST LUKES HOSP H2590 SHATTUCK RD
URBANKE EARL M (JANEE S) H56 DURAND CT
--ERWIN M (CLARK OIL & REFINING CORP) R2515 EVON RD
--JANE S MRS CLK SECOND NATL BANK R1402 LAUREL ST
URBANOWSKI HELEN (WID JOSEPH) H1121 EMILY ST
URBASSIK JOSEPH STUDT R2794 DEXTER DR
--JOSEPH E (CECELIA) CHF ENG EATON YALE & TOWNE INC H2794 DEXTER DR
URBYTES DAVID A (CAROL L) SUPVR ENG WKNK TV H2979 WELLAND DR
--VINCENT A (KATH) RETD H2553 BRUNKOW CT
URE EDW J (JULE A) MFRS AGT 215 GOETZ ST H215 GOETZ ST
--JULE A MRS TCHR SOUTH SCHOOL R215 GOETZ
URECHE MARY C EMP ST LUKE'S HOSP R BIRCH RUN MICH
--PETER P (ERMA) SHOP WKR SAROW CHRYSLER PLYMOUTH R7777 HART RD
--WM D (MARY C) RETD H2677 APOLLO DR
URIBE CARLOS (FLORENCE I) TCHR SAGINAW HIGH SCH H545 WALNUT ST (C)
--PAULA (WID AUGUSTIN) R545 WALNUT ST (C)

Shively Bros. Inc.
Cutting Tools—Air Hydraulic Devices
Power Transmission Equipment
Phone 799-4411
1916 S. Niagara Saginaw, Mich. 48602

URICH ALLEN H (E ANN) (EMBRA BAR) H1113 N OAKLEY ST
--DOROTHY G (WID HENRY A) H1318 HOUGHTON AV
URIVEZ HIJINIO (GUADALUPE) CRANE OPR SAG MALLEABLE IRON H1461 ATWATER ST
URLAS RAYMOND (JULIA) H2408 FORDNEY AV
URMERSBACH BYRD S MRS OFC SEC POLASKY MEISEL & NOVAK R1012 S JEFFERSON AV
--RUDOLF (BYRD S) ARTIST 1012 S JEFFERSON AV H1012 S JEFFERSON AV
URSUY CARL G (ELAINE H) MLDR EATON MFG H2020 LOWELL AV
--GARY G (ANDREA E) MACH OPR SAG STEERING GEAR H4120 GALLAGHER ST
--GEO A JR (MARY L) APPR CENTRAL PATTERN & MACH H1903 GLENWOOD AV
--JOHN USMC R3026 DOUGLAS ST
--JOHN J DRIVER CHEV GREY IRON H3026 DOUGLAS ST
--JOHN R (JUDY A) APPR PTRN MKR CENTRAL PATTERN & MACH H17 SOUTHLAWN CT
--JUDY A MRS NURSE ST MARY'S HOSP R17 SOUTHLAWN CT
--MARY L CLK ROBERTSON'S INC R3026 DOUGLAS ST
--MAXINE G MRS LNDRY WKR ST MARY'S HOSP R BURT MICH
--MICHL JR (OPAL V) MACH SAG STEERING GEAR H1932 LOWELL AV
--ROBT (MARY J) EMP EATON MFG H1841 BRENNER ST
USEWICK EDW F (JOANNE C) RETD H2912 S JEFFERSON AV
--SALLY MRS OPR MICH BELL TEL H1904½ W MICHIGAN AV
USHER DELORES OFC WKR WESTERN UNION R2069 N COOLIDGE ST
--DOLORES OPR WESTERN UNION
--EDNA (WID DARWIN) H2069 N COOLIDGE ST
--THOS N (SUSAN M) SLS MGR TRIPPENSEE PLANETARIUM R BAY CITY MICH
UTERMARK NELSON W (LINDA M) SLSMN H J HEINZ CO H3312 CARTER ST
UTLEY LEE A (PEARL E) RETD H1822 STONE ST
UTTER MARILYN TYP COUNTY SOC WELFARE BD
--MILTON G (MARILYN) CLAIMS REP SOC SECURITY ADMN R CHESANING MICH
UYACK DAVID V-PRES WOLGA CLUB R4830 HESS
V'S BEAUTY SHOP (VIOLA WASHINGTON) 701 N 8TH ST
V J GROCERY (VINCENT J WAIER) 1501 PHELON ST

POCHELON INC.
LINCOLN CONTINENTAL · MERCURY · COMET COUGAR ENGLISH FORD · MONTEGO
SALES and SERVICE
Safe Buy Used Cars
215 W. GENESEE AV. PHONE PLeasant 37713

Consult the CLASSIFIED LISTS of the DIRECTORY
If You Would Find What You Wish to Buy

WENZEL'S MARATHON SERVICE
Complete Auto Service
3357 E. HOLLAND RD.
TEL. 754-2098

VACHON THERESE M (WID JOHN J) H547 S 9TH ST
VACIK ANNA A (WID JAS J) H4600 WEISS ST
--JAMES L JR (FRANCES J) BLDG CONTR 4580 WEISS ST H4580 WEISS ST
--JUDITH A MRS OFC SEC BRIGHT LE FEVRE & MATUREN R4868 TITTABAWASEE
VAGTS RICHD D (MARJORIE A) FORMN SUPER FOOD SERVS R LINWOOD MICH
VAICH JOSEPH CUSTDN HANDLEY SCHOOL R417 S FAYETTE ST
VAISIN GLENN AGT MET LIFE INS R303 DEVON DR
VALDELLON BERNADETA NURSE ST LUKE'S HOSP R1611 N MICHIGAN AV
VALDEZ BENNIE G (MARY P) H333 S 25TH ST
--GEO D ASST V-PRES MICHIGAN MUTUAL LIABILITY CO
--JOSEPH (AUDENIA) LAB SAG MALLEABLE IRON H223½ VERMONT ST
--JOSEPH JR (NISAKO K) LAB SAG MALLEABLE IRON H1904 DAYTON ST
VALDISERRI ANGELO (BEATRICE H) CUSTDN NELLE HALEY SCH H2621 VAN ETTEN ST
--DAVID JR (MARY E) MGR MARQUETTE SAG WAREHOUSE H1814 W GENESEE AV
--DAVID (GINA) RETD H1504 BIRNEY ST
--ROBT (MARGT) DRIVER BENDER & LOUDEN MTR FRT H1942 GRATIOT AV
--STEVE B USN R1942 GRATIOT AV
VALDTSENT ROBT DRIVER BENDER & LOUDON MTR FRT R1942 GRATIOT AV
VALECK STANDARD SERVICE (WM P VALECK) 3241 S WASHINGTON AV
VALECK WM P (BETTY E) (VALECK STANDARD SERV) R6131 TRINKLEIN RD
VALENTINE DOROTHY TCHR PS H510½ WHEELER ST
--GEORGE G (WINIFRED M) GENL CONTROLLER WICKES CORP H1871 E PACKARD DR
--L C (LUEREATHER) RETD H1423 LAPEER AV
--ROSE R1500 S 17TH ST
--RUTH J EMP ST LUKE'S HOSP R SAINT CHARLES MICH
--SHIRLEY A MRS H626 S 9TH ST
--WM H GRINDER EATON MFG R137 N 5TH AV
--WINIFRED NURSE PLANNED PARENTHOOD R1871 PACKARD E
VALENTYNE JUDITH STUDT R2785 WARWICK ST
--PETER H (SHELLIE M) V-PRES BAKER PERKINS H2785 WARWICK ST
VALERIO JOSEPH H (ESTHER M) CRANE OPR H2520 SAMUEL DR
VALEZ MARIA R116 N 11TH ST
VALGAS MANUEL (EUSEBIA) RETD H1333 DWIGHT ST
VALIQUETTE RALPH USA R818½ OWEN ST
--SHIRLEY MRS WAITRESS TONY'S SPAGHETTI H818½ OWEN ST
VALLANCE ALLEN U PRNTR SAGINAW NEWS R ST LOUIS MICH
VALLE FRANCISCO (ESTRELLA) FDRY WKR CHEV GREY IRON H1016 DAVENPORT AV
--RICARDO (BEATRICE) FDRY WKR SAG MALLEABLE IRON H351 S 19TH ST
VALLEE BARRY E (JANE E) ACCT WAGAR LUNT & REHMANN H29 ERIC JAMES
VALLETTE IRENE I MRS SEC-TREAS VALLETTE ROOFING R1379 SHEFFIELD DR
--MARSHALL A (IRENE I) PRES VALLETTE ROOFING R1379 SHEFFIELD DR
--MARSHALL A JR (BEVERLY M) V-PRES VALLETTE ROOFING R2649 MOONGLOW DR

VALLETTE ROOFING CO, Marshall A Vallette Pres, Marshall A Vallette Jr V-Pres, Mrs Irene I Vallette Sec-Treas, Complete Roofing And Sheet Metal Service, 1707 Sheridan Av, Tel 753-1426

VALLEY ABNER J (FLORENCE I) BARBER BANCROFT BARBER SHOP H2337 N BOND ST
VALLEY CARPET CLNS (ARTH R KITZMAN) 2456 N CLINTON ST
VALLEY CHINCHILLA RANCH (WM H SAGER) 2810 OWEN ST
VALLEY CITY OIL CO (EARL J TIMMONS) GAS STA 310 MEREDITH ST
VALLEY CITY OIL CO (EARL J TIMMONS) GAS STA 1505 N WOODBRIDGE ST

VALLEY CORNICE & SLATE CO INC Louis F Wiegand Pres, Clara L Wiegand Sec-Treas, Sheet Metal Work Industrial, Ventilation And Blow Piping, 2720 Roberts St (48605), Tel 752-2525

VALLEY DECORATOR'S (RICHD M ADAMS & THELVIUS T WINIECKIE) 627 ELEANOR AV

VALLEY DRUG (Walgreen Agency), Jim W Whyte Mgr, Prescriptions, Baby Needs, Diabetic Supplies, Toilet Articles, Cosmetics, Photo Supplies Candies, Free Delivery On Prescriptions, Large Parking Area, 3777 N Michigan Av (48601), Tel 754-8477

VALLEY ENCAMPMENT NO 20 (IOOF) ORG 2722 S WASHINGTON AV
VALLEY G M C SALES INC H D DOYLE PRES WM C BLAIR EXEC V-PRES D C DOYLE JR SEC-TREAS 3101 SHATTUCK RD
VALLEY GREY IRON FDRY CO ROBT W HESSE PRES ALVIN A REINBOLD V-PRES CARL R HESSE TREAS 2119 RIVER ST
VALLEY HERBERT FCTY WKR SAG STEERING GEAR R614 N WARREN AV
--JESSIE D USMC R2411 PHOENIX ST
VALLEY LITHOPLATE CORP JAMES P FLOETER AGT 622 LAPEER AV

VALLEY METAL WEATHER STRIP CO (Mrs Maizie M Struble), Weather Strip, Aluminum Combination Windows And Doors, Porch Enclosures 1902 Schaefer St (48602), Tel PLeasant 2-2278

VALLEY MOTOR PARTS INC
EDMUND C LEAVENWORTH II
VICE-PRESIDENT
PARTS AND SHOP SERVICE
119 S PARK AV
TELEPHONE
753-2443

VALLEY MOTOR PARTS INC (BR) JAMES DISE MGR 2816 BAY RD

VALLEY NATIONAL BANK
BENJAMIN P KOERBER
PRESIDENT
JAMES H SMITH, VICE-PRESIDENT
ARNOLD R BERNTHAL, VICE-PRESIDENT AND CASHIER
RICHARD A LOUNSBERY
ASSISTANT VICE-PRESIDENT
ELWOOD H WIRTH
ASSISTANT VICE-PRESIDENT
RONALD A GAVENDA
AUDITOR
LESTER G BAME
ASSISTANT CASHIER
ROBERT T DORK
ASSISTANT CASHIER
JAMES J KATSARELAS JR
ASSISTANT CASHIER
ROBERT F RUHLIG
ASSISTANT CASHIER
ARNOLD H TURNER
ASSISTANT CASHIER
THEODORE A URBAN
ASSISTANT CASHIER
ROBERT B WALLACE
ASSISTANT CASHIER
COMPLETE BANKING FACILITIES
4550 STATE ST
TELEPHONE
SWIFT 2-8754
BANGOR OFFICE
4101 NORTH EUCLID AV
(BAY CITY, MICH)
TELEPHONE 684-2420
BUENA VISTA OFFICE
3730 DIXIE HIGHWAY
(SAGINAW, MICHIGAN)
TELEPHONE 755-1117
THOMAS TOWNSHIP OFFICE
8855 GRATIOT RD
(SAGINAW, MICHIGAN)
TELEPHONE 799-2066
(See Tabbed Insert And Page 9
Buyers' Guide)

VALLEY NURSERY (JOHN HEINZ) LANDSCAPING 6245 STATE ST
VALLEY OVERTON (ROSE) FCTY WKR CHEV SAG FDRYS H2520 HADLEY ST
VALLEY RADIO & TELEVISION (NORMAN J DUCKER) 1224 COURT ST
VALLEY ROBT (DARLENE E) ORDERLY ST LUKE'S HOSP H2033 SHERIDAN AV
VALLEY SEPTIC TANK SERVICE (CHARLES G JURMANOVICH) 4052 KENDRICK ST
VALLEY STATE EMPLOYEES CREDIT UNION LE VOY DANIEL TREAS 427 S FRANKLIN ST
VALLEY SUGAR HOUSE (SOL SEIDE) WHOL SUGAR 2104 E HOLLAND AV
VALLEY SWEETS CO JAMES PAPPAS MGR WHOL TOBACCO 912 N HAMILTON ST
VALLEY VENDING SERVICE (PERCY J LEVINSON) 244 SHATTUCK RD (C TWP)
VALLEZ MARY M MRS SLSWN ARMY&NAVY STORE R2411 PHOENIX
--MOSES H703 S MICHIGAN AV APT 4
--RAUL (MARY M) CONSTN WKR JACK SCHNARS PLMB & HTG H2411 PHOENIX ST
--SADA M (WID HENRY) R122 S BOND ST
VALLIANT DAVID W (NORMA J) TCHR SAG HIGH SCH H2210 ARNETTE ST
VALLIER JANICE L SLSWN KRESGES R2611 WEBBER ST
--VICKI STUDT R2611 WEBBER ST
--VICTOR V (MARIE H) YDMN HILL HIGH SCH H2611 WEBBER ST

DALE WIECK - Photographer
Legal and Commercial
Architectural • Illustrative
Industrial • Movies
Black and White Or Color
793-1622
1901 Court At Alexander
QUALIFIED PHOTOGRAPHER

VALLIER
--WM AUD HOTEL BANCROFT R HOTEL BANCROFT 107 S WASHN AV
VALLS ARTH (BERTHA) INSP CHEV SAG FDRY'S H518 S 5TH AV
VALOIS MICHL C H2924 S WASHINGTON AV
VALTIERRA ADOLPH M (ALVINA S) SAND BLAST OPR CHEV SAG FDRYS H557 S 25TH ST
--LENCH (MARIA A) TOOL INSP CHEV SAG FDRY'S H334 S 6TH AV
--MARY E NURSES AIDE ST MARY'S HOSP R334 S 6TH AV
--THOS R334 S 6TH AV
VALTINE GERALDINE R2309 BERKLEY CT
VALWAY ROBT SERVMN G E WILSON CO R1103 SHERIDAN
VAN AANHOLD ARTH (BARBARA) DRIER FORMN MICH SUGAR R ESSEXVILLE MICH
VAN AARLE GRACE E (WID THOMAS F) SLSWN HAZEL E JONES REALTY H4640 COLONIAL DR APT 4
VAN AKKER HENRY J (MARGT A) SERVMN WHITE HAINES OPTICAL R BAY CITY MICH
VAN ALSTINE LOUISE TCHR SAG HIGH SCHOOL R928 N FROST DR
VAN ANTWERP L HARRIETT RETD H4550 COLONIAL DR APT 2
VAN AUKEN A WILLIS (HELEN Z) PRES VAN AUKEN-GRAEBNER-MASON INC H1815 PASSOLT ST
--INGRID MRS TCHR MILLER SCHOOL R13 WILTSE CT
--ROBT (INGRID) H13 WILTSE CT

VAN AUKEN-GRAEBNER-MASON INC A Willis Van Auken Pres, Clarence F Graebner Jr V-Pres, Frank B Mason Jr Sec-Treas, Insurance Since 1856 124 N Michigan Av (48602), Tel 793-9611 (See Page 31 Buyers' Guide)

VAN BENSCHOTEN DUANE S (MARCELLE L) (VAN BENSCHOTEN & VAN BENSCHOTEN) H4399 EL MONTE DR
--HARVEY E (DAISY M) (VAN BENSCHOTEN & VAN BENSCHOTEN) H1624 GRATIOT AV
--MAURICE L (ZELLA M) (VAN BENSCHOTEN & VAN BENSCHOTEN) H4235 DIRKER RD
--RICHD STUDT R4399 EL MONTE DR
VAN BENSCHOTEN & VAN BENSCHOTEN (DUANE S VAN BENSCHOTEN HARVEY E VAN BENSCHOTEN MAURICE L VAN BENSCHOTEN) ATTORNEYS-AT-LAW 1121 N MICHIGAN AV TELEPHONE PLEASANT 4-6567
VAN BOCXLAER ALVIN (JANICE M) LAB COMBUSTION ENGINEERING H1837 GREEN ST
VAN BRUNT FLOYD (MILDRED I) MECH PRODUCER'S TRANSPORT H433 S 21ST ST
--FLOYD USMC R433 S 21ST ST
--J W V-PRES SAGINAW BRICK CO R GRAND RAPIDS MICH
VAN BUDESK DIANE DENTAL HYGIENIST KENNETH A JACQUES

CREATIVE INSURANCE PROGRAMS for Business and Industry
WATERS AGENCY INC.
•
403 BEARINGER BUILDING
•
SAGINAW MICHIGAN

Who Sells It? Is Answered by the Classified Business Lists In this Directory

WIMPY'S
Automatic Transmission Service
7660 GRATIOT
SAGINAW, MICHIGAN
PHONE SWift 2-6841

VAN BUEN CLATOR H714½ N FRANKLIN ST
VAN BUREN CALVIN RETD H REAR 1507 FARWELL ST
--JACKIE MRS H2220 S NIAGARA ST
--LEONA MRS SLSWN LIEBERMANN TRUNK CO R REESE MICH
--MARY H234 N 4TH AV
--WENDELL JR H1112 N MICHIGAN AV APT 2
VAN BUSKIRK EVELYN A MRS OFC SEC TWP BD OF EDUC R2365 GREENBUSH PL
--GEO W (EVELYN A) H2365 GREENBUSH PL
VANCE BRUCE SLSMN ADDRESSOGRAPH H2216 MONTGOMERY ST
--CHARLES L H627 S PARK AV
--CURTIS R7 WEYMOUTH CT
--DANA E MRS OFC MGR FREDK J CADY JR R1450 GRATIOT
--DANIEL USA R4842 EVA DR
--DENNIS G METER RDR C P CO R1122 OWEN ST
--DUANE R7 WEYMOUTH CT
--DUANE H (FREDA) SERVICEMAN A C KLOPF INC H4316 WEBBER ST
--KATH MRS OFC WKR SAG FRUIT CO H7 WEYMOUTH CT
--LOUISE A (WID CHARLES K) H851 S 11TH ST
--MARGT J MRS OFC SEC SECOND NATL BANK R4460 ANN
--MARY OFC SEC SAG FRUIT R7 WEYMOUTH CT
--NELSON J (RAMONA P) REPRMN SAG STEERING GEAR H4842 EVA DR
--ROBT (SADIE L) RETD H637 S 12TH ST
--ROBT (BETTY) SHT MTL WKR SAG SHEET METAL PARTS R13510 SHERIDAN
--WM A (MARGT J) BLDG CONTR 4460 ANN ST H4460 ANN ST
VAN CONETT CLYDE (EDNA I) RETD H1917 ALBANY ST
--COLLEEN MRS SERV REP SOC SECURITY ADMN R1430 AVON ST
--FLORENCE (WID JAMES) R3010 SALINA ST
--HERBERT L (IDA R) MACH OPR EATON MFG H3010 SALINA ST
--JACK W (COLLEEN J) CARMN C&O RY H1430 AVON ST
--MILDRED MRS NURSE ST MARY'S HOSP R3186 KING RD
--WM STUDT R1430 AVON ST
VANDECAR ELIZ R RETD H1602 CONGRESS AV
--HATTIE J (WID CORNELIUS H) H623 N GRANGER ST
--MARY R STUDT R623 N GRANGER ST
--WALLACE P FCTY WKR BUICK MTR (FLINT) R623 N GRANGER ST
VANDEMOTER ELAINE R2725 HEMMETER RD
--ROBT J (MARJORIE M) MGR DAWN DO NUTS H2725 HEMMETER RD
VANDEN BERG HOWARD (MILDRED) RESEARCH CONTROL MN DAILEY PICKLE DIV R3210 SHERWOOD
--MELVIN G (LAURA J) TECH SAG DISTRS H2203 STONE ST
VAN DERBECK CYMBRIA S OFC SEC CHEV TRANS H632 WESTFIELD ST
VANDER BELLEN ALEX TCHR SAG HIGH SCHOOL R2805 SCHEMM
--JOANNE MRS TCHR WEISS SCH R2805 SCHEMM
VANDERBURG CATH A (WID RINDERT) H3266 GLENWOOD AV
--MARCELYN MRS NURSING AIDE ST MARY'S HOSP R4619 N MICH AV
VANDER HART GERALD E (JUDITH H) ACCT J P BURROUGHS & SON H2981 REPPUHN DR
VANDERHOOF LEO F (ELLA A) GRINDER K C ENG & MACH H924 S 27TH ST
VANDERHORST RICHD H (VIRGINIA L) SLS MGR SAG WIRE PRODUCTS H434 JAMESON ST
VANDER KLIPP BRUCE (DOROTHY) EMP DOW CORNING H2507 WILLARD ST
VANDERLIP JACQUELINE M H2706 HAZELWOOD AV
--JUDSON B (MARGT E) EXEC V-PRES-TREAS FAMILY CREDIT CORP H1375 HEMMETER RD
--LOUISE MRS SUPERVISOR ST MARY'S HOSP R716 ATWATER
--MAYNARD (LOUISE) H716 ATWATER ST
VANDERMADE MINOR (TECLA) RETD H620 MADISON ST
VANDER MEER EDW JR (CHARLENE R) BUSINESS ADMN ASST BD OF EDUC H2216 MACKINAW ST
VANDER POL ANNE NURSE VET HOSP H33 WESTVIEW CT
VANDERPOORTEN EDITH L (WID LELAND M) H122 S WOODBRIDGE ST
VAN DERSTEIN JOHN H (CONSTANCE M) ELECTN FULLERTON TOOL H515 FRASER ST
VANDERVANE MARY MRS CLK K MART H727 N HAMILTON ST APT 6
VANDERVORT JESSIE L MRS H1904 N CAROLINA ST
VAN DERWILL PETER W (MARCELLA) LOAN OFCR FIRST SAV & LOAN ASSN R BAY CITY MICH
--WARD W (JEANNE) ADJ WESTERN INS R BAY CITY MICH
VAN DEUSEN BARBARA OFC CLK WM C WIECHMANN R1963 FAIRFIELD ST
--H E H1963 FAIRFIELD ST
VAN DUSEN DOROTHY MRS TCHR SOUTH SCHOOL R530 ST ANDREWS RD
--GERALDINE J MRS H3009½ S JEFFERSON AV
--THOM (DOROTHY) ASST MGR LEATHS FURN STORE R530 ST ANDREW ST
VANDYKE DENNIS H4962 FONTAINE BLVD APT 3
VAN ELSACKER JOHN J (DELORES E) WLDR COMBUSTION ENG H3637 N MADISON ST
--KENNETH FORMN COML DECORATORS H305 HICKORY ST (C)
VAN ETTEN RICHD C (SHIRLEY J) V-PRES RAINBO BREAD R1590 JOY RD
VAN FLEET GRETNA MRS OFC SEC MEMBERSHIP FARM BUREAU NO 8 R SUNBURST COURT FRANKENMUTT
VAN GINES CONRAD J (MARY) RETD H1414 HOUGHTON AV
VAN GORDEN EDW (AMALIA M) RETD H617 N ANDRE ST

VANGUARD OF TRI-CITY
ARTHUR O METZ, MANAGER
HOME SAFETY PRODUCTS
3604 DAVENPORT ST
TELEPHONE 793-8588

VAN GUILDER MARVIN (BETTY) MGR HANK'S AUTO STORE H407 CAMBREY

Brady, Schirmer & Company
AGENTS
THE HARTFORD INSURANCE GROUP
1000 Second National Bank Bldg. Phone 755-8105

BARNEY DUFF AGENCY
Insurance
•
1012 Second National Bank Bldg.
•
Phone 752-8135

VAN GUILDER
--VIRGINIA SUPVR COMMUNITY ACTION CENTER H703 N JEFFERSON AV
VAN GULIK ELSIE M STUDT H814 E GENESEE AV APT 6
VAN HAAREN JACK C (BETTY L) REPR MICH BARRICADING H1902 ELSIE ST
--JAMES (GRACE J) DRIVER HENNE MOVING & STGE H1217 OWEN ST
VAN HAFTEN JOHN PTRNMKR CHEV SAG FDRY'S H2119 N WOODBRIDGE ST
VAN HAUTTE GLENNA A CONTROL CLK LUFKIN RULE CO R1860 SCHUST
VANHERWEG GEO H (SHIRLEY A) ELECTN EATON MFG H1422 VERMONT ST
--HENRY J (MAURINE) SLSMN STANDARD ELEC H2116 BRO-MOR PL
--JAMES H APPR ELECTN ILES ELEC R2116 BRO-MOR PL
--JEAN M STUDT R1422 VERMONT ST
--LAWRENCE (DOROTHY J) APPR ELECTN F & T CONSTN H2315 BAY ST
--THOS STUDT R2315 BAY ST
VAN HOLLAN GEROLD C (WILMA) SHIP CLK MAHAR TOOL SUP R4520 CADILLAC PL
VAN HOOK ALAN COUNSELOR ST VINCENT'S HOME R3623 DOUGLAS
VAN HORN BRUCE AGT PRUDENTIAL INS R VASSAR MICH
--FANNY (WID TIMOTHY) R9 ROSELAWN CT
--FLOYD T (MARION G) MACH SAGINAW STEERING GEAR H613 S 26TH ST
--GRACE S WAITRESS SAG STEERING GEAR R613 S 26TH ST

VANITY BOX BEAUTY SHOP (Frances Mosher), Specializing In Tinting And Permanents, Hair Coloring, Bleaching Shaping And Styling, Paris Wigs By A Go-Go, Hours 9:00 Till 5:30, Evenings By Appointment, 202 S Michigan Av (48602), Tel 793-9515

VANKERWIG CHERI A EMP SAG OSTEOPATHIC HOSP R1422 VERMONT ST
VANLANHAM BOBBIE (WID LEWIS) H644 S 23D ST
VANLIEW FRANCIS A (HELEN M) INDUSTRIAL ENG MOBIL OIL H1939 S WASHINGTON AV
--MICHL F TOOL REPR CAROL HDW R1939 S WASHINGTON AV
VAN MARTER EVELLA MRS OPR MICHELLE BEAUTY SHOP R404 MC COSKRY ST
VAN MOORLEGHEM LEOPOLD (MADALINE) RETD H2244 AVON ST
VANN CHARLOTTE SMSTRS ROBERTSON'S INC R1213 ASH ST (C)
--WADLEY (CHARLOTTE) FDRY WKR CHEV SAG FDRYS H1213 ASH ST (C)
VAN NESS LA VERNE B (MARGT) PNTR 2323 LINCOLN AV H2323 LINCOLN AV
VAN NORMAN CLARENCE (EDITH) PLMB RAYMOND PRODUCTS H514 HAYDEN ST
--DALE L (DOROTHY M) SHT MTL WKR BAKER PERKINS H2226 GLENWOOD AV

R. H. Barber Realtor
Complete Realty Service
Farms • Resorts • Residential
Call PLeasant 2-8285
1238 S. Washington Av.

VAN NORMAN
--LEO G (ETHEL R) SLSMN VALLEY MTR PARTS H2420 GLENWOOD AV
VAN OCHTEN CHERI MRS H2214 OWEN ST
--MELVIN (BETTY) TCHR CENTRAL JR HIGH SCH H1935 FAIRFIELD ST 1935 FAIRFIELD
VAN PELT BURTON E (BETTY) SLSMN PITNEY BOWES R BAY CITY MICH
VAN PETTEN DARLENE STUDT R3725 CHURCH ST (C)
--RALPH T (MABEL M) ELECTN SAG MALLEABLE IRON H3725 CHURCH ST (C)
VAN RIPER ANDREW E (VERA M) SLSMN BORDEN'S H903 MALZAHN ST
--FAYE A COUNSELOR AUTO CLUB OF MICH R1617 DURAND ST
--GARY USAF R903 MALZAHN ST
VAN SICKLE ALICE M MRS RETD R2107 WOOD ST
--BILLY STUDT R1000 S 26TH ST
--CHARLES F (ELVA) DRIVER LA CROSS GLASS R313 ARROW (BAY CITY)
--CLARENCE (VIRGINIA) MACH OPR SAG STEERING GEAR H1000 S 26TH ST
--CLARENCE CARRY OUT MN VESCIO'S R1218 HOWARD
--ELIZ COOK HOWARD JOHNSON RESTR R1000 S 26 ST
--FELICIA E (WID HARRY W) H920 COURT ST
--GRACE (WID H W) H221 S PORTER ST APT 2
--MAUDE MRS (WID THOS E) H2511 S NIAGARA ST
VAN SLEMBROUCK LLOYD D (DORIS) FORMN C P CO R5400 ADRIAN
VAN STEENKISTE MAURICE STUDT R2216 PATTON ST
--MAURICE J (HELEN) TOOL MKR SAG STEERING GEAR H2216 PATTON ST
VAN SUMEREN NORMAN (VIRGINIA) PIPE FTR MICH SUGAR R BAY CITY MICH
VAN TASSEL ELLEN S (WID EMMOTT B) RETD H620 S JEFFERSON AV APT 4

Aubry
CLEANERS & DYERS INC.
3 LOCATIONS
214 JANES AV. 755-8181
3451 COURT 782-6171
GREEN ACRES PLAZA 782-4941

Ed Alexander Oil Company, Inc.
777 N. WASHINGTON
• FUEL OILS — RETAIL •
PHONE 753-3437

RALPH J. MAHAR -- CONTRACTOR
INSURANCE CLAIMS, REPAIR WORK
PAINTING — REMODELING — CARPENTRY — ROOFING
2736 S. 23d *(See Page 14 Buyers' Guide)* Tel. PLeasant 2-1805

Saginaw Savings AND LOAN ASSOCIATION
219 S. Michigan Ave. Tel. 793-9600
4815 State Rd. Tel. SWift 2-8701
ALMA OFFICE—211 W. Center Tel. HObart 3-2156
GRATIOT RD. OFFICE—5145 Gratiot Rd. Tel. SWift 3-4944
FRANKENMUTH OFFICE—111 N. Main Tel. 652-6181
80 YEARS OF EXPERIENCE IN THRIFT AND HOME FINANCING SERVICE
FEDERAL HOME LOAN BANK SYSTEM MEMBER
FEDERAL SAVINGS AND LOAN INSURANCE CORPORATION — SAFETY OF YOUR SAVINGS INSURED UP TO $15,000

★ BEST ★ BUY
BOB BEETS And Associates

ROBERT W. BEETS
Broker
● WE TRADE ● SELL ● BUY ● BUILD and APPRAISE ● REAL ESTATE
RENTALS
PROPERTY Management
LAND CONTRACTS
● 1410 PHELON ● TEL. PLeasant 4-4421
(See Page 44 Buyers' Guide)

Bowling Bar of Saginaw, Inc.
Bowling—Dancing—Food
3936 E. Genesee Av. Phone 753-6494

VAN TIFLIN ALTHA M (WID LEROY) RETD H2222 MC EWAN ST
--DONALD D (EDNA F) TRAFFIC GUARD CITY H2527 MAPLEWOOD AV
--EDW D (ARLENE M) FORMN CHEV SAG FDRYS H2314 MARSHALL CT
--ELAINE MRS NURSE ASST HERITAGE NURSING HOME R6085 SHATTUCK RD
--JAMES STUDT R4590 DEERFIELD DR
--PATK STUDT R4590 DEERFIELD DR
--RAYMOND M (FRANCES A) TRUCK MGR HARVEY-FRANCKE FORD H4590 DEERFIELD DR
--ROBT L (ELAINE L) SERVMN C P CO R6085 SHATTUCK RD RD 6
VAN TOL EUG J MECH VALLEY G M C SLS R ESSEXVILLE MICH
--JOSEPH HLPR SAGINAW FOUNDRIES R BAY CITY MICH
--MORRIS S MLDR SAGINAW FOUNDRIES R BAY CITY MICH
--ROBT H (MARIJO) CHEM NODULAR IRON H2878 CLAYBURN ST
VAN TUYLE WILLARD D (LAINE APPOLD & CO)
VAN VLAENDEREN ALBERT B (JOAN J) (FABRIC ROOM) H2764 CLAIRMONT DR
--JAN M STUDT R2764 CLAIRMONT DR
VAN VOORHEES ALEX J (MARIE L) RETD H603 S BOND ST
VAN WAGONER JAMES (LEONIA H) MEMBER CITY BOARD OF BLDG APPEALS H919 POST ST
VAN WARMER ROBT STUDT R1514 BEECH ST
--WM R STUDT R1014 CONGRESS AV
VAN WITZENBURG DEBORAH A CLK COUNTY REGISTER OF DEEDS R1224½ MAPLE ST
VAN WORMER DALE W (JOAN G) ORDER SUPVR CP CO H2204 COOPER AV
--ELDEE (ARDENE J) MACH CHEV SAG FOUNDRIES H1402 FENTON ST
--GEO JR (MARY L) TOOL MKR CHEV TRANS H1514 BEECH ST
--MARY L DEP CLK COUNTY BIRTH RECORD DEPT R1514 BEECH
--NANCY E OFC SEC STATE FARM INS R518 WISNER ST
--RALPH D (ERNA E) RETD H518 WISNER ST
--SEWELL L (CLARA M) RETD H712 N BOND ST
--WM H (ANN J) GRINDER SAG STEERING GEAR DIV H1014 CONGRESS AV

VAN-Y RICHD L ATNDT SAG OIL
VAN ZANDT CHARLES W (Ruth S), Asst Trust Officer Second National Bank Of Saginaw, 101 N Washington Av (East Side; 48607), Tel PLeasant 5-3411 H3036 State St, Tel 799-1791
VANZANT THURMAN (PAULINE) (VAN'S CARPET SERV) H3109 BUNDY ST
VARALS VICTOR (SOPHIE) EMP SAG MALLEABLE IRON H2042 LAPEER AV
VARGA ALEX RETD H1443 GREENWICH ST
VARGAS ALBERTO (PAULINE) (VASQUEZ BAKERY) H1312 MERRILL ST
--BENITO (MARY) LAB CHEV SAG FDRY H2932 RUSSELL ST
--DANL (GREGORIA L) GRNDR CHEV GREY IRON H2323 OAKWOOD AV
--FIDENCIO (ROSE) (CABANA LOUNGE) H344 S 6TH AV
--FILIMON P (LUPE F) LAB CHEV SAG FDRYS H644 S 29TH ST
--FRANK CARRY OUT MN VESCIO'S SUPER MKT R3216 VESCIO'S
VARGAS FRANK R (JOHANNA), ATTORN-EY-AT-LAW, 1600 N MICHIGAN AV (48602), TEL 755-3541, H2202 BARNARD ST, TEL 793-4384
VARGAS GROCERY (XAVIER R VARGAS) 1100 KIRK ST
VARGAS JOHN (IRMA) EMP VESCIO'S GROC H2614½ MAPLEWOOD AV
--LUPE MAID ST VINCINT R644 S 29TH
--MACARIO (TODOLA) DRIVER CHEV SAG FDRYS H3361 LAPEER AV
--PAULINE (VASQUEZ BAKERY) R2423 EDDY
--PEDRO R (IRENE F) LAB CHEV GREY IRON H1321 S NIAGARA ST
--PILAR H1342 FARWELL ST
--RICHD E (SANDRA K) BARTNDR CABANA LOUNGE R344 S 6TH AV
--ROBT (LISA) FCTY WKR SAG STEERING GEAR H217 HOYT AV
--ROSE CLK VARGAS GROCERY R344N 6TH AV
--SILVERIO R (FRANCIS) LAB CHEV GREY IRON H1015 N 25TH ST
--SIMON R1342 FARWELL ST
--XAVIER R (VARGAS GROCERY) H2220 BANCROFT ST
VARGASON HAROLD I TCHR BUENA VISTA HIGH SCH R MIDLAND MICH
--MYRTLE B MRS TCHR CHARLES F BRUNKOW SCH R MIDLAND MICH
VARIGAS WENCESLADO (MARIA R) EMP CHEV SAG FDRY H3221 WEST PL
VARIS HELEN R314 N JEFFERSON AV
VARNER MARTIN D (DOROTHY I) DEPT DIR CENTRAL FDRY H1917 PASSOLT ST
--SANDRA STUDT R3021 BEULAH ST
VARNEY GARY STUDT R3021 BEULAH ST
--LAVERN L (FRANCES C) LINEMN CP CO H3021 BEULAH ST
--T H310 WEISS ST

VALLEY NATIONAL BANK
VALLEY NATIONAL BANK
Friendly Complete Banking Service
Parking for Over 2,000 Cars
4550 STATE at HEMMETER TEL. SWift 2-8754
FEDERAL DEPOSIT INSURANCE CORPORATION $15,000 MAXIMUM INSURANCE FOR EACH DEPOSITOR MEMBER

READY MIXED CONCRETE
CARROLLTON CONCRETE MIX, Inc.
PLANT – 753-7737
Carrollton Paving Co. and Carrollton Concrete Mix Office
2924 CARROLLTON RD. (WEST SIDE) TEL. 752-7139

VASEY HARVEY H (PEARL E) SLSMN L C SMITH H1821 STONE ST
--HERBERT J EMP UNDERWRITERS ADJ CO R4940 CORALBERRY
--RONALD USA R2314 STATE ST
--RONALD C (IRENE E) H2314 STATE ST
--WM G (LOIS P) OFC MGR SPECTOR FRT SYS H4694 COLONIAL DR APT 8
VASICEK CHARLES J (SHARON M) PTRN MKR CHEV GREY IRON H15 REDWOOD DR
VASILIOU LOUCEA MRS RETD R2165 ANDERSON RD
VASKO DANL R1103 GREENWICH ST
--JOHN M (MATILDA) RETD H1103 GREENWICH ST
--MARY E R1103 GREENWICH ST
VASOLD BARBARA A CLK ST LUKE'S HOSP R2015 KENNELY ST
--CLARA OFC SEC LAKE HURON BROADCASTING R FREELAND MICH
--FRED DRIVER COUNTY RD COMN R FREELAND MICH
--GERALD D (BETTY J) PRNTR HAWKINS LETTER SERV H1008 S WEBSTER ST
--HELENE M MRS DIST CLK USDA SOIL CONSERVATION SERV R1690 WILSON ST
--JANINE A STUDT R1690 WILSON AV
--MARION MRS TCHR MACKINAW SCH R FREELAND MICH
--RAYMOND E (HELENE M) DIR COUNTY CO-OPERATIVE EXTENSION SERV H1690 WILSON AV
--TERRANCE R STUDT R1690 WILSON AV
VASQUEZ BAKERY (PAULINE VARGAS) 2003 WADSWORTH AV
VASQUEZ CELI R1206 JANES AV
--CONNIE H1126 N 4TH AV
--DIEGO R (MARY A) MILL OPR CHEV SAG FDRYS H3007 RUST AV
--DOMINGO (EILEEN) H1020 N 23D ST
--GUADALUPE CLK ALF FERRIS R2548 N MASON
--JANET H1721 JANES AV
--JOSE (SALLY) EMP CITY H554 S 9TH ST
--JOSE (SYLVIA) USA R910 JOHNSON ST
--LINDA C STUDT R2548 N MASON ST
--MARGT MRS LAB SAG FURN SHOP H1221 WARD ST
--SIMON (GUADALUPE) (ECON-O-WASH LNDRY) H2548 N MASON ST
--TIBURCIO RETD H1325 N OUTER DR
--TIBURCIO JR (MARIA Y) MTCEMN CHEV GREY IRON H716 N 24TH ST
VASSAW EVELYN TCHR SOUTH SCHOOL R2620 N RIVER RD
VATTER DOUGLAS DRIVER GROCERS BAKING
VAUGHAN SEE ALSO VAUGHN
--CHARLOTTE L MRS (HEINLEIN AWNING) R1317 S WARREN AV
--FRANK M (SADIE A) RETD H2939 SALINA ST

THE CARMAN CO.
REAL ESTATE SPECIALISTS
All Types Appraising
1213 S. Washington Av. Tel. 754-6511

VAUGHAN
--FRANK R (VIRGINIA L) DEPT MGR WARDS H2252 MERSHON ST
--HELEN H (WID GEO E) H812 POST ST
--RONALD H (CHARLOTTE L) (HEINLEIN AWNING) H1317 S WARREN AV
VAUGHN SEE ALSO VAUGHAN
--ALF W (JEAN J) LAB CHEV SAG FDRYS H206 N 4TH AV
--ELNORA MRS LNDRY WKR AUBRY CLNS H2231 ANNESLEY ST
--JESSIE MRS PRSR CLASSIC CLNS H1706 SYRACUSE ST
--JUSTICE MACH OPR MEANS STAMPING CO R7575 DIXIE HWY
--LENYON EMP GARBER PONTIAC H227½ N 6TH AV
--RICHD (PHYLLIS) MACH OPR EATON YALE TOWNE H2967 N WASHINGTON
--SHARON STUDT R2231 ANNESLEY ST
VAWTER ROBT W (MARY P) TRNMSTR C&O RY H2118 N WOODBRIDGE ST
VAYRE KAREN S MRS RECPT HERITAGE NURSING HOME R2320 DEINDORFER
--MICHL (KAREN) CLK CHEV GREY IRON H2320 DEINDORFER ST
--PHILLIP K (MELINA) SEC-TREAS MAX R H TREU INC R BAY CITY MICH
VEAL FELIX M (MOZELL) TCHR HIGHLAND PARK SCH H2015½ CHERRY ST
--JOHN L (MARY E) FDRY WKR NODULAR H1700 BROWN ST
--LODIS Y TCHR SAG HIGH SCH R518 N 8TH ST
--YVONNE TCHR SAG HIGH SCHOOL R518 N 8TH ST
VEASLEY ROBT JR STOCKMN KERNS OF SAG R1333 CARLISLE ST
VEGA ALBERT M (ERMA P) MTCEMN SAINT VINCENTS HOME H3262 OAKWOOD AV
--FELIX (VICENTA) WLDR SAG MALLEABLE IRON H119 S 14TH ST
--IGNACIO C (PAULINE) LAB CHEV SAG FDRY H1110 SEARS ST

DAVIS CARTAGE CO.
FREIGHT TRUCKS—WAREHOUSING
WELDERS—TRAILERS
731 WALNUT
(CARROLLTON)—SAGINAW PLeasant 2-6108

WIECHMANN DEPARTMENT STORE
• CHARGE • LAY-A-WAY • FREE DELIVERY • MAIL and PHONE ORDERS FILLED
116 S. JEFFERSON AVENUE PHONE 754-0461

EVERYWHERE IN MICHIGAN Burton SINCE 1866 BEST KNOWN TITLE PROTECTION
BURTON ABSTRACT AND TITLE COMPANY
ABSTRACTS — ESCROWS — TITLE INSURANCE
Tel. PLeasant 5-7704
406 FIRST SAVINGS & LOAN ASSN. BUILDING

STEVENS MOVING & STORAGE
WORLD-WIDE SERVICE
121 S. NIAGARA
"ON THE DRIVE SINCE 05"
TEL. 793-8000

BARRETT Advertising Co.
SIGNS
BULLETINS
POSTERS
WALLS
JUNIOR
POSTERS
•
420 SOUTH OUTER DRIVE
•
TEL. PLeasant 3-6247

EDWARD'S MEN'S SHOPS, Inc.
The Finest In Men's Clothing
3347 Holland Dr. Tel. 752-3171

VEGA
--JOE (BELIA) LAB SAG MALLEABLE IRON H1211 ESSLING ST
--JUDY STUDT R1730 KOLLEN ST
--MANUEL G (MARY) FCTY WKR CHEV GREY IRON H1730 KOLLEN ST
--REYAS FDRY WKR CHEV SAG FDRYS R1011 CARROLL ST
VEITENGRUBER GUSTAVE (ADELINE) LANDSCAPE GDNR 1449 PASSOLT ST H1449 PASSOLT ST
--RICHD A ASST MGR BARKER'S SHOES R1300 N GRANT
VEJINS ARTHUR CHEM CHEV (SAG FDRY'S) H2828 DAVENPORT AV
VELA EDW EMP NODULAR IRON FDRY R1312 KIRK ST
--J MERCED (GREGORIA) LAB CHEV SAG FDRYS H235 S 5TH AV
--JESSE M (PATRICIA) LAB CHEV GREY IRON H212 WEBBER ST
--JOE (VIOLA) LAB CHEV SAG FDRYS H835 S 24TH ST
--JOSE (YOLANDA) R235 S 5TH AV
--MANUEL EMP CHEV SAG FDRY H1312 KIRK ST
--MANUEL JR (OLIVIA M) GRINDER CHEV SAG FOUNDRIES H530 S 22D ST
--OLIVIA SECURITY OFCR SHOPPER'S FAIR R530 S 22D ST
--REYNALDO (MARIA) LAB CHEV SAG FOUNDRIES H418 S 15TH ST
--ROBERT (MARY) MACH OPR FARM BUR SERV H2915 RUSSELL ST
--ROBT (VICTORIA) EMP BUICK H117½ S 15TH ST
--WM EMP MALLEABLE IRON R1312 KIRK ST
VELARK DAVID (BERTHA) ATNDT HERM MILLER STAND SERV H1803 N OUTER DR
VELASCO ANTONIO H LAB DAILEY PICKLE DIV R1032 N 3D ST
--JUAN (TONIA) H1032 N 3D AV
--LOIS M BABY SITTER R851 S 4TH AV
--MILDRED (WID CARLOS M) RETD H851 S 4TH AV
--RAUL (OLIVIA) GENL LAB DAILEY PICKLE DIV H1012 S 26TH ST
--RUDOLPH A (DONNA M) LAB MICH SUGAR CO H2006½ N MICHIGAN AV
VELASGUEZ FELIPE EMP DAILEY PICKLE R325 S 12TH ST
VELASQUEZ BENITO (HORTENSIA) SHIPCLK SAG MALLEABLE H2326 HAZELWOOD AV

VELASQUEZ
--EUSEVIO (GEORGIA) FORMN SMITH-DOUGLASS R BAY CITY MICH
VELCH WM MGR FRANK'S NURSERY SLS INC
--WM MGR FRANK'S NURSERY SLS INC H4972 FONTAINE BLVD APT 7
VELDKAMP GERALD W (LOIS A) DIV MGR GROCERS BAKING H829 PIONEER TR (C)
VELEZ ISHMAEL (ELODIA) FDRY WKR CHEV GREY IRON H220 N 11TH ST
VELK STEVE R501 S PARK AV
VELMA ALFRED (GUILLERMINA) PRESS OPR WICKES BOILER CORP H353 S OUTER DR
VELT MAGDALENE (WID JOHN) RETD H614 S PARK AV
VELVA TOUCH BEAUTY SHOP (MRS O D FOSTER) 2102 WADSWORTH AV
VELWAY HARRY H945½ S 12TH ST
VENDELBOE FRANK A (SHIRLEY C) DRIVER SHAY BEVERAGE H1406 SHERIDAN AV
VENEMA DAVID USA R2531 BRUNKOW CT
--FRED (FRIEDA R) GRINDER FULLERTON TOOL H2531 BRUNKOW CT
--JOAN M STUDT R2531 BRUNKOW CT
VENNIX DORIS A MRS BKPR MTR FINANCE R BAY CITY MICH
VENTIMIGLIA CHARLES P (VICTORIA A) (MICHIGAN FRUIT CO) H1706 MERSHON ST
--JOSEPH PRS OPR SAG PRODUCTS R4139 LOUISE ST
--NICHOLAS CLK UNITED PARCEL SERV R1706 MERSHON
VERBECK TRUMAN W (FLORENCE) DRIVER H1820 HILL ST
VERBEKE LEE J (RUBY E) MGR ROY'S LIQUOR BAR AND STEAK HOUSE R5485 GLEN FIELD
VERBRUGGE ALEX (EMERNEE) RETD H2744 COOPER AV
VERDISCO JOSEPH (ANITA) JAN CHEV TRANS H2117 HAMMEL ST
VERDUSCO ALFONSO (DOMINGA) RETD H215 S 3D AV
--CARLOS EMP SAG STEERING GEAR R215 S 3D AV
--JOSEPHINE B MRS PLANT WKR MC DONALD CO-OP DAIRY H1318½ BROCKWAY ST
--MARY E MRS H1120 S HARRISON ST
--MICHL (TRINE) SAND OPR CHEV GREY IRON H2513 ROBINWOOD AV
--ROSE M OPR TEL CO R2513 ROBINWOOD AV
--RUDOLPH M (SYLVIA) EMP MODULAR IRON H124 S 16TH ST
--TRINE MRS NURSES AIDE ST MARY'S HOSP R2513 ROBINWOOD AV
VERDUZCO GLORIA L (WID ALPHONSO) H1202 OWEN ST
VEREB FRANK JR DRIVER ELLIS TRUCKING R1775 W MOORE RD
--MAX A (ELIZ) OFC MGR STORK ENGINEERING R BIRCH RUN MICH

IMPERIAL MOTORS
THE HENRY ELECTRIC CO.
Electric Motors
New, Rebuilt and Repairing
PHONE 754-1421
1716 S. Jefferson Ave.

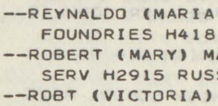
ANDERSEN SAND & GRAVEL CO.
READY MIXED CONCRETE
1705 Boxwood Tel. 753-3421

The Catholic Weekly
Authorized Diocesan Newspaper for the Dioceses of Saginaw and Lansing, covering 31 Counties
COMBINED CIRCULATION 54,500
1520 Court St. P.O. Box 1405 Tel. 793-7661

VEREMIS IRENE MRS (RENEE'S BEAUTY SALON) R3088 SCHAEFFER (C)
--MARY E H1746 E GENESEE AV APT 2
--PETER W (SHIRLEY A) (BLACK LANTERN) H2340 MERSHON ST
--ROBT N (LOIS J) (BLACK LANTERN) H2539 DELAWARE BLVD
--THEO R544 S WEADOCK AV
--THOMAS (IRENE) H3088 SCHAEFFER ST (C)
VERESH WM J SLS REP BAY RD R4675 COLONIAL DR
VERGERONT BEATRICE I (WID H RAY) RETD R1281 BUTLER RD
VERHAEGHE BERNARD L (LOIS J) (BLUE PRINT & SUP) H701 EVERGREEN LA (C)
VERHAY FREDK G SERVMN MONROE INTERNATIONAL MACH R CLARKSTON MICH
VERHEY FRED J (GENEVIEVE C) SLSMN MORLEY BROS H2515 DELAWARE BLVD
--KAREN J TCHR EMERSON SCH R2515 DELAWARE BLVD
--NORMA STUDT R2515 DELAWARE BLVD
2515 DELAWARE BLVD
VERLAC DOROTHY (WID JOSEPH) H2722 GLENWOOD AV
VERLORT LANCE EMP CHEV SAG FDRY'S H1926 N OAKLEY ST
VERMURLEN CHARLES W (MILDRED P) AUD C & O RY H2266 GAYLORD ST
VERN'S GROCERY (VERNON H AND MRS ANN G GULBRANSON) 1215 THROOP ST
VERN'S USED CARS (CLAUDE L ACHA) 1322 COURT ST
VERNOR'S GINGER ALE HAROLD D FRITZLER MGR 3119 S JEFFERSON AV
VERPLANK GARY SERV REPR DENNISON COPIERS R MIDLAND MICH
VERRIEN ROSE L MRS H322 N WARREN AV
VERTACNIK EDWIN J (ESTHER K) TRAFFIC MGR SAG FURNITURE SHOPS H1707 BAY ST
--ELEANOR K MRS TCHR ST HELEN'S CATH SCH R1707 BAY
--ESTHER K MRS DEPT MGR FLACK-PENNELL R1707 BAY ST
--GENEVIEVE L OFC SEC KOEPKE & KOEPKE R ESSEXVILLE MICH
VERVOORT AMBROG LAB SAG PAINT MFG H2410 WITTERS ST
--ANTHONY (MILDRED G) ROOFER MARB & KENEL H2262 GAYLORD ST
--ANTHONY H1530 AVON ST
--JAMES TCHR RICKER JR HIGH SCHOOL R4600 SHERMAN RD ZILWAUKEE MICH
--LANCE EMP SAGINAW STEERING GEAR R2262 GAYLORD ST
--MILDRED NURSE ST LUKE'S HOSP R2262 GAYLORD ST
VESCIO ANTONIO CLK VESCIO'S R922 N PORTER ST
--LOUIS A (JOYCE E) PROD MGR VESCIO'S H2241 TAFT ST

CATHOLIC FAMILY SERVICE OF SAGINAW
710 N. MICHIGAN AV.
PHONE
753-8446

VESCIO
--NICK (JOYCE) H3720 N MICHIGAN AV (C)
--RALPH (MARY) STOCKMAN RAYS FOOD FAIR H2243 S HAMILTON ST
--RALPH (PALM) MGR VESCIO'S INC H3185 N MICHIGAN AV (C)
--VICTOR (EUGENIA M) (VESCIO'S) H922 N PORTER ST
VESCIO'S INC HORACE THOMAS MGR GRO 1321 WADSWORTH AV
VESCIO'S INC GERALD PLATKO MGR GRO 530 W GENESEE AV
VESCIO'S INC PETE FAVARA MGR GRO 3216 SHERIDAN AV
VESCIO'S INC JAMES W HAAS MGR GRO 6200 STATE ST
VESCIO'S INC JACK PERKINS MGR GRO 2831 BAY RD
VESCIO'S INC JOHN PASSARIELLO MGR GRO 2885 BAY RD
VESCIO'S JOSEPH BUTERA PRES ANTHONY GEMBROWSKI V PRES LOUIS VESCIO SEC 2109 W MICHIGAN AV
VESPERMAN JOYCE MACH OPR MEANS STAMPING CO R BIRCH RUN MICH
VEST LLOYD E (JULIANA M) PORT DIR US CUSTOMS R1222 SAUK LA
VESTAL GERTRUDE L (WID E E) (PENGUIN BEAUTY BAR) R BANCROFT HOTEL
VESTERFELT RICHD (CAROL M) SLSMN MARKEY ELLIOTT HOUSE OF FURNITURE H2832 APOLLO DR
--ROBT L (ESTHER M) MACH OPR SAG STEERING GEAR H1136 S WARREN AV
--ROY M (OTTELIA W) TELEG OPR C & O RY H3112 RUSSELL ST
--WM J STUDT R2723 OAKWOOD AV
--WM J (ANGELINE) MECH CROSS TYPEWRITER SERV H2723 OAKWOOD AV
VETENGLE HELEN B (WID WM) H2512 BAY ST
--LOUIS F RETD H3414 BINSCARTH AV
--VIOLA M (WID JOSEPH) H237 GRAHAM

GENERAL AMERICAN FILM CO.
50% OFF ON FILM PROSESSING
CALL NOW
G 3227 W. Pasadena, Flint, Mich. 789-0251

BRUNO MARTIN CO.
ALL TYPES ROOFING and SHEET METAL CONTRACTORS
Phones PLeasant 3-2212 and PLeasant 3-3152
814-16 Janes Av., 48607

ART SAMPLE FURNITURE CO.
A GOOD PLACE TO TRADE – ASK YOUR NEIGHBOR
200-04 N. WASHINGTON
TEL. 754-7428

THE COMMUNITY STATE BANK OF ST. CHARLES
COMPLETE BANKING FACILITIES
207 S. SAGINAW
ST. CHARLES, MICH.
TEL. 865-3211
DRIVE-IN BANKING
(See Page 11 Buyers' Guide)
7303 GRATIOT
SHIELDS, MICH.
TEL. 793-3440

BORLAND ABSTRACT CO.
★
A Complete Title Service
★
• Abstracts
• Escrows
• Title Insurance

PHONE 793-9555

208 S. Michigan Av.

F. W. SMITH
Vice President
And Manager

BEARINGER BUILDING
★ DESIRABLE OFFICE SPACE ★
N. Franklin At Tuscola, Saginaw, Mich. 753-2441

FLACK-PENNELL
AUTHORIZED
INDUSTRIAL DISTRIBUTORS
P. O. Box 1717 Saginaw, Mich. 48605
Telephone 793-1880

VETERANS ADMINISTRATION HOSP FED CREDIT UNION W MC CORMICK PRES F HURDLE V-PRES J QARBA SEC R WITTMUS TREAS 1500 WEISS ST
VETERANS MEMORIAL STADIUM 2835 E HOLLAND AV
VETERANS OF FOREIGN WARS POST NO 1859 WM WRIGHT COMNDR 3169 CARROLLTON RD (C)
VETERANS WAREHOUSE INC FLOYD G HAYES MGR 221 THOMPSON ST
VETOR JACK PRODUCTION WKR RAYMOND PRODUCTS R4455 KING RD 4
VETTERLE JOHN H (VIOLA) CUSTDN KEMPTON SCH H2316 N BOND ST
--VIOLA L MRS JANITRESS NORTH INTERMEDIATE SCH R2316 N BOND ST
VETTING LEONE M MRS OFC SEC UNITED AUTO WORKERS LOCAL NO 455 R1317 CORNELIA
--VICTOR H (LEONE M) REPR CHEV SERV PARTS H1317 CORNELIA ST
VEVERIS ALMA MRS TECH SAG DENTAL LABY R1013 N GRANGER
--JANIS R (ALMA) LNDRY WKR H1013 N GRANGER ST
VIBERT E LOUISE MRS OFC SEC LEARMAN LEARMAN & MC CULLOUCH R821 SIMONEAU
--EARL P RETD H1715 MONROE ST
--LEILA A (WID ERNEST E) H114 S MICHIGAN AV APT J
--RAYMOND E (LUCILLE R) SLSMN H4116 MACKINAW ST
--REGINALD S (E LOUISE) EXAM PO H821 SIMONEAU ST
--RODGER B R4116 MACKINAW ST
VICCHIO SHARON MRS H1515½ HOLMES ST
VICIK KATHERINE CLK LUFKIN RULE H2001 HAZELWOOD AV
VICK HERBERT C (MARY) MGR PUBLIC FINANCE H808 RIDGELAND ST (C)
VICTOR BUSINESS MACH CORP MRS JANIS L GEMBAROWSKI MGR 126 N FRANKLIN ST RM 104
VICTOR HENRY RESTR (VICTOR H GRASSMICK) 3747 EAST ST
VICTORY CLIFFORD E (BETTY) PHOTOG CENTRAL FDRY DIV R5399 WILLOWBROOK
VIDEAN IRENE M MRS STENO C&O RY H2515 BRUNKOW CT
--PEGGY L OFC WKR TEL CO R2515 BRUNKOW CT
VIDEO T V & APPLIANCE (STANLEY J AND THOS PEPERA) 717 GRATIOT AV
VIEAU KATHRYN CLK WESTDALE SCH R365 S CENTER RD
VIERA ROBT L (SHIRLEY L) TCHR CENTRAL JUNIOR HIGH SCH H630 S 29TH ST
--SHIRLEY L MRS MED ASST WM F TERRY R2722 BEECHWOOD
VIETTI JOSEPH (ELEANOR) FIELD MN MICH SUGAR R ST CHARLES MICH
VIGEN ELVARD E (ALICE S) VET BAY COUNTY HEALTH DEPT H2230 N WOODBRIDGE ST
VIKELIS ANNA (WID JEKABS) R732 EMERSON ST
VIKING SAUNA CO OF MICHIGAN (GEO H FISCHER AND NELSON J CURBEY) BATHS 1632 N MICHIGAN AV
VILARDO JOSEPH A (CAROLE S) SLS ENG HONEYWELL INC H2208 MERSHON ST
VILKS ALEX (ZIGRIDA I) H517 S WEADOCK AV APT 3
VILLA JOSE RETD H815 B ST
VILLAGE DAIRY (JACOB F CIPRIANI) RESTR 4686 STATE ST
VILLAGE STORE OF SAGINAW INC JUNE M WIRTH MGR CLO 109 S JEFFERSON AV
VILLAIRE EDW C (SUSANN) MORTICIAN W L CASE & CO R BAY CITY MICH
--THOS L SLSMN MC KESSON CHEM R ESSEXVILLE MICH
VILLANEUVA JOSEPH H522 S WEADOCK AV
VILLANOVA DELORES MRS CLN ST FRANCIS HOME R1515 FITZHUGH ST
VILLANUEVA ALICE EMP SAG FURNACE R3353 OAKWOOD AV
--ESIQUIO (MICELA) RETD H3353 OAKWOOD AV
--JOHN (JULIA) MACH OPR SAG STEERING GEAR H452 S 14TH ST
--LAWRENCE E (GLADYS L) FCTY WKR SAG STEERING GEAR H2127 WHITTIER ST
--MICHL N (MINERVA G) ASMBLR SAG STEERING GEAR H1507 S WARREN AV
--MINNIE MRS MAID ST VINCENT'S HOME R2326 BANCROFT
--RITO (EVA V) MACH OPR SAG STEERING GEAR H3217 OAKWOOD AV
--ROSE D SPRAYER SAG FURN SHOP H2406 COLLINGWOOD AV
VILLAREAL JOE (CONNIE) MLDR CHEV SAG FDRY'S H429 S 10TH ST
--JOHN H (HELEN) LAB SAG MALLEABLE IRON H1804 N 25TH ST
--RAMON (ADELINE) REPR CHEV GREY IRON H315 S 13TH ST
--ROBT H (DIEMMA) FDRY WKR SAG MALLEABLE IRON H200 S 22D ST
VILLARREAL BERNARDA L (WID JESUS) H813 N 6TH AV
--DEBORAH EMP ST LUKE'S HOSP H130½ N 7TH ST
--GABERAL EMP STACK'S UPHOL
--GABRIEL (MALINDA) EMP STACK'S UPHOL H2404 PERKINS ST

JOHN H. NICKODEMUS & SONS, Inc.
FUEL OIL & GASOLINE
3161 CARROLLTON RD.
TEL. PLeasant 5-0551
MARATHON

DONALD C. BIELSKI REAL ESTATE
COMMERCIAL — RESIDENTIAL
1902 S. Jefferson (48601) Tel. 753-7777

FIRST IN SAVINGS - FIRST IN HOME LOANS
FIRST SAVINGS
OF SAGINAW 4½% PASSBOOK ACCOUNTS 5% and 5¼% BONUS SAVINGS CERTIFICATES

VILLARREAL
--GEO (STELLA) PRSR EDWARD'S MEN SHOP
--GLAFIRO (JUANITA) RETD H1218 JANES AV
--LUPE NURSES AIDE ST MARY'S HOSP R315 S 13TH ST
--MARY H OFC SUPVR PRUDENTIAL INS R1218 JANES AV
--OLIVIA STUDT R315 S 13TH ST
VILLARREAO JESSE (JUANITA) EMP SAG MALLEABLE IRON H615 ELEANOR AV
VILLEGAS ALFONSO A (MARTHA H) PHYS 2111 MARSHALL CT H1619 COOLIDGE AV
VILLEMS ANNA (WID AUG) RETD R3241 FULTON ST
VILLIANDRA NORMA WAITRESS LIBERTY BAR R105 N WARREN
VILLONEUVA SUSAN H3021 WHITTIER ST
VILMAR FREDK M (MARY M) ADV DIR BAKER PERKINS INC R3320 SHERWOOD
VILUMS JANIS PLANT WKR MAC DONALD CO-OP DAIRY R304 S ELM ST
VINCENT SEE ALSO VINSON
--BINA MRS CLK SEBALD'S BAKERY R2345 S GRAHAM
--DAVID J (PAMELA C) MACH APPR CHEV GREY IRON H1400 THROOP ST APT 1
--EDITH L RETD H720 S PARK AV
--FLORA B (WID JAMES) RETD H312 S GRANGER ST
--FRANCES E MRS CLK MICH NATL BK R4409 WILLIAMSON ST
--GLEN R (MARGRETA S) MTCEMN ST MARY'S HOSP H700 HOMEDALE ST (C)
--JAMES G (ALICE L) MACH REPR EATON YALE-TOWNE H4600 GRATIOT RD
--JAMES O H914 TUSCOLA ST
--JOHN H JR (CAROL) PHYS 4046 HESS AV R1911 SEIMINOLE LA
--MARDEL J (BETTY) R1824 N BOND ST
--MARGRETA MRS LAUNDRESS HILL HIGH SCHOOL R700 HOMEDALE
VINEYARD JAMES F (RUTH) DRIVER MORGAN DRIVE AWAY INC R2637 SHAHEEN DR
VINSON SEE ALSO VINCENT
--ALF N (BRENDA) TCHR WEBBER SCHOOL H104 N 7TH ST
--BRENDA J MRS TECH ST MARY'S HOSP R107 N 7TH ST
--JOE F (EMMA) LAB CHEV SAG FDRYS H2133 LEDYARD ST
VIOLET VICTORIA B (WID FELIX) RETD H2601 LYNNWOOD AV
VIPOND LAURENCE D (DORIS E) SLSMN MTR LEASING H2407 HAMPSHIRE ST
VIRCHINSKY CHESTER S (ELFRIEDE O) SWEEPER CHEV SAG FOUNDRIES H1814 E GENESEE AV
--ELFRIEDE O MRS WASHER MILLIE'S SPEEDY WASH R1814 E GENESEE AV

DIOCESES OF SAGINAW CHANCERY
Box 1424 (48605)
124 N. Hamilton 793-9845

VIRCIGLIO PAUL T (DEANNA M) TECH WNEM-TV H1702 KENDRICK ST
VIRDUSCO JOSEPH H721½ LYON ST
VIRGIE'S FLORAL & GREENHOUSE (Virgie, Ralph Sr And Ralph Matusenske Jr), All Flowers For All Occasions, 3232 Weiss St (48602), Tel 793-6446 Or 793-6447
VIRGIN WM E JR H1629 BOXWOOD ST
VIRGINIA LAWRENCE T (DORA) TOOL GRINDER BAKER PERKINS H803 S PORTER ST
--RICHD ERICH SHELL SERV
VIRTUE DAVID W SLSMN SAGINAW NEWS R1814 N OAKLEY ST
VISITING NURSE ASSOCIATION OF SAGINAW, Hildegarde M Kummer Exec Dir, Nursing Calls Made To Anyone Living Within City Of Saginaw And Saginaw County, 3037 Davenport Av (48602), Tel 793-9310, Saturdays Sundays And Holidays To Twelve Noon, Tel 753-3411
VISKOCHIL RICHD F (DIANE) EMP CITY OF SAG H236 WEBBER ST
VISNAU CLIFFORD (SYLVIA) EMP CHEV SAG FDRY'S H638 S 10TH ST
VISNAW ARTH F (MARY L) (E Z WHOL MEAT) H1739 OTTAWA ST
--JOSEPH A (PATRICIA J) PKR EASY WHOL MEATS H920 S WEBSTER ST
--MICHL USA R920 S WEBSTER ST
--PATRICIA J MRS MACH OPR ST MARY'S HOSP R920 S WEBSTER
--PHILIP (CAROLINE) MEAT CTR ARMOUR'S R603 S PORTER ST
--SYLVIA WAITRESS SHERIDAN BAR R638 S 10TH ST
VISTA ENTERPRISES (WM H GASE) REAL EST 2726 WEST DEXTER DR
VISTINS VIESTURS (RUTH) LAB GMC H916 EMERSON ST
VISURI JACK M (CAROL A) TCHR ARTHUR HILL HIGH SCH H16 SOUTHLAWN CT

Lighthouse Electric Co.
All Types Of Wiring
Electric Heat
205 Center Street Tel. 752-4922

Cameron Bros. T.V. & Record Studio
RADIO & TV SPECIALISTS
Complete Sales & Service
1723 Janes Ave. Phone PLeasant 4-0925

DUNN-TILE BLOCK & SUPPLY CO.
"BUILDERS SUPPLIES OF ALL KINDS"
BRICKS
1400 Garey Street Saginaw
Tel. PLeasant 5-5361

BUENA VISTA OFFICE
Frankenmuth State Bank
Offers Complete Banking and Trust Services
BUENA VISTA — TEL. PLeasant 4-1459
OFFICES IN FRANKENMUTH TEL. OLive 2-2231, BIRCH RUN MArket 4-9635, MILLINGTON TEL. TR 1-5731
REESE TEL. VOlunteer 8-4111, MUNGER TEL. OLive 9-3511

M. BENDER & SONS, Inc.
EXCAVATING — ROAD GRADING — TRUCKING — MOTOR CRANE SERVICE
STEEL ERECTION
731 Walnut (Carrollton, Mich.) PLeasant 2-6108

Hoffman's Drug Store
PRESCRIPTION PHARMACY
2628 E. Genesee Av. 754-8451
6079 Dixie Hwy. 754-8495

VITALE CAROL STUDT R1743 BRO-MOR ST
--JOSEPH E (LYDIA L) SLSMN BOWMAN DAIRY H1743 BRO-MOR ST
--MAGDALENE E MRS OFC SEC C P CO R1531 AVALON ST
--MICHL STUDT R1531 AVALON AV
--NICHOLAS STUDT R1531 AVALON AV
--PETER A (EFFIE E) H1519 N MASON ST
--SAML E (MAGDALENE E) (YEO & YEO CERTIFIED PUB ACCTS) H1531 AVALON AV
VITALL LAWRENCE B (JOAN I) PROD CONTROL SAG STEERING GEAR H931 OAKVIEW DR (C)
VITANY JAMES A PRIN STAR SCH R FRANKENMUTH MICH
--MARGT MRS TCHR TOWERLODGE SCH R FRANKENMUTH MICH
VITEK HARRY R (JERALDINE L) DRFTSMN CHEV GREY IRON H1879 MC ARTHUR ST
--JOHN EMP TONY'S RESTR H216 S MASON ST
--JOSEPH (MARGERY S) ENG SAG STEERING GEAR H4629 MIDWAY ST
--RICHD F MACH OPR EATON MFG R4629 MIDWAY ST
--THOS H (CAROL A) MGR PROFIT VENDING MACH H1901 ZAUEL ST
VITITO RAYMOND L (KATH L) CLK CHEV SERV PARTS H1820 MACKINAW ST
--RICHD STUDT R1820 MACKINAW ST
--ROBT J MANAGEMENT TRAINEE SECOND NATL BANK R4635 HENRY DR
--WESLEY E (MARION L) (MONARCH PATTERN) H4635 HENRY DR
VITOLS OLGA (WID EDW) AIDE ST MARY'S HOSP H732 EMERSON ST
VITOOTSKI THOS MECH MAGYAR GARAGE R4508 RANDOLPH
--WALTER P (ROSE M) MACH OPR SAG STEERING GEAR H4508 RANDOLPH ST
VITU ROBT L (JOSEPHINE) PHYS 703 W GENESEE AV R2157 MARLOW CT
VIVIAN DONALD YDMN RELIABLE LBR H602 HOYT AV
VLA ROBT JR (ANGELINA) EMP CHEV SAG FDRYS H604 S 27TH ST
VLAHON STEVE (ANNA M) V-PRES-GENL MGR ALLIED TOOL & DIE CO R1845 MAPLE RIDGE (C)
--THEO T POLICEMN CITY POLICE DEPT R2613 EDDY ST
VLASIC VINCENT H709 OWEN ST
--VINKO (MARY) EMP SUGAR BEET PRODUCTS H707 OWEN ST

VLASSIS BLOCK 407½ COURT ST
VLASSIS CLARA MRS (BILL'S PARTY STORE) R312 S CAROLINA
--DAVID STUDT R1412 LYON ST
--DONALD W (JULIE A) SERV SLSMN DRAPER CHEV H1170 LATHRUP ST
--FRED EMP MAY DAY CONSTN R1412 LYON ST
--FRED W (ELAINE G) SLSMN MAC & AVERY H1412 LYON ST
--NANCY R1412 LYON ST
--THEO A (ERNA L) RETD H137 STORCH ST
--VERA E RETD R137 STORCH ST
--WM A (BYRDELLA J) RETD H72 MACKINAW CT
--WM E (CLARA I) (BILL'S PARTY STORE) H312 S CAROLINA ST
VLIET LARRY LAB LAMAR PIPE R BIRCH RUN MICH
VLK CHARLES STUDT R1453 ATWATER ST
--EVELYN G MRS CUSTDN EMERSON SCH H1453 ATWATER ST
VOELKER ARTH O (HARRIET J) CONCRETE CONTR 4416 KETCHAM ST H4416 KETCHAM ST
--CHAS R (RITA S) MACH H1410 GAGE ST (ES)
--CLARA H (WID ARTH W) H1812 BRO-MOR ST
--DENNIS D USMC R738 S PARK AV
--DONNA MRS OFC SEC SAGINAW RADIATOR SERV R1205 S RIVER RD
--ELIZ A MRS OFC SEC MICH MUTUAL LIABILITY R1454 SPRING ST
--ELSIE C (WID FRED O) RETD H2810 MAPLEWOOD AV
--GARY A (ELIZ A) EMP CAL LUTZ SLS H1440 GRATIOT AV
--HAROLD (CHARLOTTE) CARP KELLY'S HOME REPR H738 S PARK AV
--HERBERT H (EMMA H) CRATER A T FERRELL H1132 OWEN ST
--MAX F RETD H4188 VERA ST
--MICHL R (PEGGY A) MASON ARTH VOELKER H2212 S 24TH ST
--RAY A (KAY L) POLICEMN CITY POLICE DEPT H255 GRAHAM ST
--WESLEY L (SAGINAW RADIATOR SERV) R1205 S RIVER RD SHIELDS MICH
VOGEL A TONY (VIRGINIA M) SLSMN S & H DISTR H2821 WEISS ST
--ALF R (HELEN C) DIST FORESTER STATE HWY DEPT H1503 DURAND ST
--ARTH W (DORIS A) V-PRES VOGEL'S GARAGE & SALES H1200 BUTLER RD
--CECIL J (HELEN L) CHF TWP POLICE DEPT (BUENA VISTA) H3078 WESTBROOK ST
--DENNIS H USN R3078 WESTBROOK ST
--DONNA J CLK MICH NATL BK R BRIDGEPORT MICH
--DORIS A MRS CLK VOGEL'S GAR & SLS R1200 BUTLER RD
--HELEN C MRS TCHR NORTH INTERMEDIATE SCH R1503 DURAND
--KATHLEEN L MRS SEC-TREAS VOGEL'S GARAGE & SALES INC R1200 BUTLER

EATON YALE & TOWNE INC.
EATON SAGINAW DIVISION
1000 RUST STREET • SAGINAW, MICHIGAN 48601
TELEPHONE: 517/753-5461 • TELETYPE: 793-0135

Gately's House Furnishings -- Appliances
Clothing -- Furniture
Since 1871 Gately's Have Clothed the Family
120-130 S. Franklin St. Phone 753-7701

Draft-A-Matic Desks - G.F. Desks and Tables - Goodform Aluminum
Chairs - Super Filer Mechanized Filing Equipment
General Fireproofing - G.F. Steel Shelving - G.F. Office Partitions
REX A. & JAMES S. EMERY
1840 N. MICHIGAN AVE. 753-6977

CASS RIVER NURSERIES
"DON" RICE
RELIABLE NURSERY STOCK
4244 WILLIAMSON RD. 48601
PLeasant 4-8340
AMERICAN ASSOCIATION OF NURSERYMEN
AAN
1875
BEAUTY · VALUE · SERVICE

VOGEL
--MONTY OFC SEC JUDGE ROBINSON R3078 WESTBROOK ST
--WM (KATHLEEN L) PRES VOGEL'S GARAGE & SALES INC H1250 BUTLER RD

VOGEL'S GARAGE & SALES INC William Vogel Pres, Arthur W Vogel V-Pres, Kathleen L Vogel Sec-Treas Complete Automobile Bumping And Painting, Repairing, We Are The Oldest And Most Reliable Firm In Auto Bumping And Painting, 403 S Park Av (48607), Tel PLeasant 5-4426

VOGEL'S GARAGE & SALES INC ARTH W VOGEL MGR AUTO PARTS 1150 BUTLER RD
VOGELI JOHN M (LORRAINE) FRT AGT GT&W RR-FREIGHT R DALE MICH
VOGELMANN WALTER E (Alma B) V-Pres Second National Bank Of Saginaw, 101 N Washington Av (East Side; 48607), Tel PLeasant 5-3411 H4 Victory Court (West Side), Tel SWift 2-7227
VOGELPOHL GRACE A (WID HERMAN) H1102 WARD ST
VOGES JENNIE B MRS X RAY TECH MERCY HOSP R933 EMILY ST
--MAC W (JENNIE B) OFC WKR MILLER FIRE PREVENTION H933 EMILY ST
VOGLER DAVID EMP ITTER-WEICHMAN R2400 HAZELWOOD AV
--GERALD N (HELEN M) SHT MTL WKR BAKER-PERKINS H2400 HAZELWOOD AV
--JOHN L USAF R2400 HAZELWOOD AV
--LYNN M (MARIAN M) DRIVER SAG TRANSFER H2101 PARKWOOD AV
VOGT ALMA M H207½ N WEBSTER ST
--BEVERLY STUDT R202 GARDEN LA
--ELLA C H212 S PORTER ST
--GEO J (MINNIE B) PAINTER 2120 MC EWAN ST H2120 MC EWAN ST
--LINDA WAITRESS MEL'S RESTR R1003 N WEBSTER ST
--OTTO W (LULA B) H320 N WEADOCK AV
--ROBT STUDT R202 GARDEN LA
--ROBT J (HELEN L) V-PRES NORTHEASTERN PAINT SUPPLY INC H202 GARDEN LA
--ROBT J (MARY I) DRIVER PETERS SAUSAGE CO H923 RANDOLPH ST
--THEO B (PAULINE M) FORMN SAG STEERING GEAR H3616 WEISS ST
--THEO B USAF R3616 WEISS ST
VOGUE BEAUTY SHOP (MRS FLORENCE H SCHLEICHER) 5525 STATE ST
VOISE HARRY E (JOAN T) LINEMN CP CO H2106 GLENWOOD AV
--MICHL H STUDT R2106 GLENWOOD AV
VOIT EDW J (NORA L) MTCEMN CITY H3054 BROCKTON PL

VOLKSWAGEN SERVICE WRECKER SERVICE
ERICH SHELL SERVICE
BRAKE SERVICE ACCESSORIES
TUNE-UPS — PHONE PL 5-9861
GENESEE AT HOLLAND SAGINAW, MICHIGAN

VOIT
--EDW J JR EMP SAG STEERING GEAR R3054 BROCKTON PL
--GERALD R USM R3054 BROCKTON PL
--MARJORIE STUDT R3054 BROCKTON PL
VOLBRECHT LOUISE (WID WM) H2322 N OAKLEY ST
VOLINSKI EDW G (MARIE K) WLDR GREEN'S PLMB H1907 MAPLEWOOD AV
VOLK DONA V STUDT R2244 BLACKMORE ST
--ELEANOR G MRS ELEMENTARY PRIN NORTH INTERMEDIATE SCH R2244 BLACKMORE
--EUG C (ELEANOR G) TREATMENT OPR CITY FILTRATION PLANT H2244 BLACKMORE ST
--EUGENE C JR (LANA S) H816 SHERIDAN AV
--KATHLEEN MRS RECPT WM T RICE R HAMILTON
--RODNEY D OFC MGR BUSINESS PROD CENTER R2244 BLACKMORE ST
VOLKER J HARLEM (ALVINA) RETD H1219 THURMAN ST
--MARGT M (CHARM BEAUTY STUDIO) H3320 BINSCARTH AV
--RICHD A (RENA M) DIST ADJ TRAVELERS INS H4690 HEPBURN PL
--ROSE R1209 HIGH ST
VOLLBRECHT ARTH USAF R3422 OSLER AV
--BARBARA STUDT R3422 OSLER AV
--HERMAN P (LORNA) MGR WEST SIDE LUMBER H3422 OSLER AV
--LORNA J RECPT ST LUKE'S HOSP R3422 OSLER ST
VOLLERT ELSA M R1911 MORGAN ST
VOLLMART MINNIE N NURSE SUPVR COUNTY HEALTH DEPT R2400 N CAROLINA ST
--NORA M (WID JOSEPH) H2400 N CAROLINA ST
VOLLMER ARLENE H SEC WEST SIDE LBR H2818 WYNES ST

Ed. Lynes & Sons
LEES CARPETS
TILES — INLAIDS
7575 Gratiot Avenue Phones: 793-4948
Saginaw, Michigan 48603 793-4852

When You Think of Furs Think of
Ferris Bros
Fine Furs
Suits-Coats
Dresses
Sportswear
TEL. PLeasant 3-3281
420 E. GENESEE AV.

MORLEY BROTHERS PHONE 755-8121

Land Development - Appraising Farms and Commercial - Custom Building
A COMPLETE REAL ESTATE SERVICE
Jim Cochran REAL ESTATE
6400 State, Saginaw, Michigan 48603 Phone 799-0190

Plumbing AND HEATING
WALTER E. FISCHER
PLUMBING & HEATING
Hot Water Baseboard Heating
962 S. 24th ST.
TEL. PLeasant 5-8611

CENTRAL FOUNDRY DIVISION OF GENERAL MOTORS CORP.
37 Florence, West Side, 48605 Tel. 755-0911

KIRBY
VACUUM CENTER
OF TRI-CITY
2128 BAY TEL. 799-1141

VOLLMER
--ARTH P (FRANCES E) (VOLLMER REAL EST) H3103 W GENESEE AV
--MARY A STUDT R3780 N MICHIGAN AV (C)
--MILDRED H (WID HAROLD) TREAS WEST SIDE LUMBER CO H40 ARDMORE PL
--PATK D STUDT R3780 N MICHIGAN AV (C)
VOLLMER REAL ESTATE (ARTH P VOLLMER) 222 N BATES ST
VOLLMER WALTER J (ELIZ E) EMP GREGORY CONSTN (BAY CITY) H3780 N MICHIGAN AV (C)
--WM F DRAFTSMAN BAKER PERKINS R1402 FEDERAL AV
--WM J H1402 FEDERAL AV
VOLPE LILLIAN MRS R2220 PHOENIX ST
VOLWAY HARRY A (BESSIE) RETD H702 RANDOLPH ST
VOLZ DARRELL (JEAN) EMP SAG STEERING GEAR H4923 FONTAINE BLVD APT 9
--FRIEDA S RETD H823 S PARK AV
--HERBERT E (LENA M) MTCEMN CHEV SAT FDRY H716 S BATES ST
--HERBERT E JR R716 S BATES ST
--MARTHA D RETD R823 S PARK AV
--VICTOR C (RUTH) MECH HORNER EQUIP R3201 MANNION RD
VON BERG RICHD M (EDNA D) MGR SQUARE D CO H4403 ALVIN ST
VON BOUR BEAUTY SALON (MRS VORNICE REED) 412 POTTER ST
VONDETTE JUDITH A MRS NURSE ST MARY'S HOSP R4704 MACKINAW ST
--MARJORIE MRS OFC NURSE PERRY E PRATHER R3531 SHERWOOD
--RONALD W (JUDITH A) TCHR PS (C) H4704 MACKINAW ST
--VERA L (WID LEO) RETD H4592 COLONIAL DR APT 2
--WM L TCHR HILL HIGH SCHOOL R3531 SHERWOOD
VONSCHIPMANN VIRGINIA L MRS CLK ARMOUR FOOD SERV R1423 CRAPO ST
--WM J (VIRGINIA L) ENG CITY DEPT ENGS H1423 CRAPO ST
VON SENNET WM O (ANNE M) CAPT CITY FIRE DEPT H3415 OSLER AV
VON STEIN MARGT HSEMOTHER MICH LUTHERAN SEMINARY R2128 COURT
VOORHEES BENJ E (MANUELA) (CLARK'S SUPER 100 STA) R FREELAND MICH
--RICHD (JUDY) TELLER VALLEY NATL BK H2888 SHAHEEN DR
VOORHEIS AMANDA M BKPR G J LEIDLEIN AGCY INC R FRANKENMUTH MICH
--GERALD STUDT R2277 BLACKMORE ST
--GLEN STUDT R703 MEADE ST
--JANET MRS TCHR JEROME SCHOOL R703 MEADE
--JOHN E (CHARLOTTE E) MACH OPR BAKER PERKINS H2277 BLACKMORE ST
--LEE A (EDNA) RETD H1444 MAINE ST
--MARION A (WID WM) R927 EMILY ST
--MARTIN W (JANET C) MACH OPR BAKER-PERKINS H703 MEADE ST
VORWERCK LAWRENCE C (MARGT D) SUPT COUNTY JUVENILE HOME H1114 S MICHIGAN AV
VOSEY G WILLIAM (LOIS) OFC MGR SPECTOR FRT SYS R4694 COLONIAL DR
--JOHN STUDT R2314 STATE ST
VOSS ANDREW D LAB FARM BUREAU SERVICE R1001 N 6TH AV
--BETTY DENTAL ASST RICHD T MURPHY R1821 SCHAEFFER
--CHRISTINE STUDT R1821 SCHAEFER ST
--EMIL H REV (ESTHER F) ASSOC PASTOR HOLY CROSS LUTH CH H116 GARDEN LA
--EUG M (BETTY R) OFC MGR FLACK-PENNELL H1821 SCHAEFER ST
--JOHN (EMMA) EMP GARBER PONTIAC-CADILLAC R620 S 20TH ST
--JOHN F (AVIA S) EMP SAG STEERING GEAR H1832 BARNARD ST
--LOUISA J (WID JOHN C) RETD H126 N ANDRE ST
--MARION MRS OFC SEC UNION MUT LIFE R3120 W TITTABAWASSEE RD
--OLLIE MACH OPR CHEV GREY IRON H1001 N 6TH AV
VOTRUBA JANE OFC WKR ST JOSEPH HOSP (ANN ARBOR MICH) R3455 N MICHIGAN AV (C)
--JOHN H213 N WEBSTER ST
--LESLIE J (MAXINE L) CHIROPRACTOR 433 GALLAGHER R4972 FONTAINE BLVD APT 7
--MARIE (WID ANDREW P) H3455 N MICHIGAN AV (C)
--RICHD P PIPE FTR JACK SCHNERR PLMB & HTG R3455 N MICHIGAN AV (C)
--YVONNE M MRS MED ASST JAMES A CURTS R213 N WEBSTER
VOTTERO CRISTINA (WID ANTONIO) RETD H1902 NEWBERRY ST
--ISADORE D (ELIZ) GENL FORMN ASST SAG PRODUCTS R R D 1 BURT MICH
VOUGHT LESLIE T (JOYCE) DRIVER CHAPMAN'S BEVERAGES R FREELAND MICH
VOWELL JOHN H (MARTHA G) ENG TEL CO H2409 LINDA ST
--JOSIE STUDT R2409 LINDA ST
--KATHLEEN EMP DOW MED R2409 LINDA ST

The Ohio National Life Insurance Co.
ALFRED S. BRENNAN *General Agent for Eastern Michigan*
1135 E. GENESEE AV. (48607) TEL. PLeasant 2-3136

MIMEO by MAGGIE
Secretarial
Complete Secretarial Service
Mailing Lists — Answering Service — Notary Public
Margaret J. Eurich
Owner
221 Millard
Millard Bldg.
Tel. 754-0551

VOZNIAK DONALD (PHYLLIS A) FORMN CITY TRAFFIC ENG DIV R2003 EYMERS ST
--DONALD F (PHYLLIS A) FORMN CITY TRAFFIC ENG DIV H2003 EYMER ST
VRABLE ALBERT BILL POSTER NAEGELE OUTDOOR ADV R ST CHARLES MICH
--JOSEPH F (JOSEPHINE F) MACH OPR MICH BEAN H2313 PRESCOTT AV
--JOSEPH M JR STUDT R2313 PRESCOTT AV
VREELAND LILLIAN (WID HAROLD) H1312 COURT ST
VROMAN HOWARD W (ALFREDA) LIEUTENANT CITY FIRE DEPT
VUCHICH PATRICIA D STEN CENTRAL FDRY DIV R626 N BOND ST
VUKOVICA MARKO MTCEMN CLUB BILLIARD PARLOR R112½ S WASHINGTON AV
VYSE CAROLINE MRS TCHR RICKER JR HIGH SCHOOL R REESE MICH
--IONE MRS TCHR WEBBER SCHOOL R7141 DEBORAH ST
--JAY CONTROLLER JOHNSON CARBIDE PRODUCTS INC R7141 DEBORAH

W K N X RADIO AND W K N X-TV (Lake Huron Broadcasting Corp) William J Edwards Pres-Genl Mgr Alvin M Bentley V-Pres, Howard H Wolfe Sec-Treas, 5200 State St (48603) Tel 799-1000

W N E M-FM-TV 5 (Gerity Broadcasting Co), J Gerity Jr Pres-Genl Mgr M N Peterson Sales Exec, Sales Office, Wenonah Hotel Lobby, 100 Center Av (Bay City), Tel TWinbrook 3-4504, Central Studios And Offices 5700 Becker Rd (Saginaw), Tel PLeasant 5-8191 (See Page 56 Buyers' Guide)

W S A M RADIO STATION KENNETH H MAC DONALD PRES 2000 WHITTIER ST

W S G W
SAGINAW-BAY CITY STATION
4TH FL MASON BLDG
102 S WASHINGTON AV (48607)
TELEPHONE PLEASANT 3-4456

WAACK ADELINE EXEC SEC CENTRAL FDRY H1436 EMILY ST
--DAISY (WID WM) ASST SEC FIRST SAVING & LOAN H2359 S HAMILTON ST
--E V (VERA) V-PRES BAKER PERKINS INC R FRANKENMUTH MICH
--HAROLD (LOUISE M) SUPVR C & O SYS H1006 CONGRESS AV
--MARGT J R1436 EMILY ST
--PEARL A (WID ERVIN W) CLK J W IPPEL CO H1329 PASSOLT ST
--SUE CLK BAKER PERKINS H623 S BOND ST APT 4

FERGUSON INSURANCE AGENCY
GENERAL INSURANCE
925 N. MICHIGAN AV.
PHONE PLeasant 3-5471

WAALLER SADIE MRS H133 S FRANKLIN ST APT 208
WABANIMKEE WALTER R809 AMES ST
WACHNER HAROLD H (JOAN E) PTRN MKR CHEV SAG FDRYS H2527 LYNNWOOD AV
--HERBERT C JR (CAROL J) FORMN SAG STEERING GEAR H4854 EVA DR
--MARGT E (WID EDWIN A) RETD H3216 RUCKLE ST
--NORMAN O (CAROLINE O) H1123 BROWN ST
WACHOWIAK ANTHONY S (MARTHA M) WLDR HELFRECHT MACH H1327 WARD ST
--DUANE A (JOAN M) DRFTSMN SAG STEERING GEAR H606 HOYT AV
WACHOWICZ CATH H1822 N MASON ST
--DON P (JOANNE) PARTS MN SCIENTIFIC BRAKE & EQUIP H2954 FULLER ST
--DONALD F (PATRICIA) DRIVER NYC TRANSPORT H3554 HANCHETT ST (C)
--JAMES (GRACEANN) MACH OPR STERLING GLASS R2954 FULLER ST
--JERRY STUDT R1824 N MASON ST
--JOANNE MRS MACH OPR LE MONDE CORSET R2954 FULLER
--JOSEPH M (BERNADETTE) CREDIT MGR SAG DISTRS H2910 WITTERS ST
--JUDY CLK 2D NATL BK R2954 FULLER ST
--MICHAEL A (STELLA A) H828 N 23D ST
--MICHELL R2910 WITTERS ST
--MICHL A JR (LORRAINE A) MACH OPR SAG STEERING GEAR H3143 NORMAN ST
--RICHD STUDT R2910 WITTERS ST
--ROMAN T (BRUNA M) SET UP MN CHEV SERV PARTS H1211 FINDLEY ST
WACHOWSKI DAVID STUDT R2312 HOSMER ST
--FRANCES (WID JOHN A) RETD H827 S 14TH ST
--HENRY A (VIRGINIA F) POLICEMN CITY POLICE DEPT H2312 HOSMER

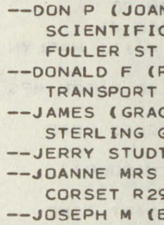

GLYNN J. McARN
Real Estate
2415 Janes
Tel PLeasant 4-5164

DRAPER CHEVROLET CO.
TRUCKS
1311 N. Niagara
753-1461
Saginaw, Michigan
CHEVROLET
CARS
1450 N. Michigan Ave.
755-8161

Howard Gremel Insurance Agency
FIRE
AUTO
A Plan For Every Need
ACCIDENT
HOSPITALIZATION
2720 Midland Rd.
SWift 2-3642

SAGINAW DODGE Inc.
Authorized DODGE Automobiles and TRUCKS
SALES and SERVICE • PARTS — Wholesale-Retail
Telephone 752-8168
2063 N. Niagara, Between Genesee and Davenport

CHARLES COOK
MULTIPLE LISTING SERVICE
List With Us For Action
TEL. 799-1200
2719 State St. Saginaw, Mich. 48602

Frank's Nursery Sales, Inc.
OPEN DAILY AND SUNDAY 9 TO 9
FREE PARKING
5580 STATE TEL. 799-2730

GENERAL MOTORS CORP.
(CENTRAL FOUNDRY DIVISION —
SAGINAW MALLEABLE IRON PLANT)
37 Florence, West Side, 48605 Tel. 755-0911

Lee's Restaurant and Grocery
1505 WADSWORTH TEL. 755-9189

WACKE WM G REV (HELEN L) PASTOR FAITH EVANGELICAL LUTH CH H2841 DEINDORFER ST
WACKER JAMES E (JUDITH A) DEP CITY ASSESSOR H1709 STONE ST
--JOHN W REV WITH SAGINAW STEERING GEAR R1808 KENDRICK ST
--MARGT E OFC SEC WESTERN INS R ZILWAUKEE MICH
--MARION J SUPVR COUNTY TAX EQUALIZATION DEPT R ZILWAUKEE MICH
--RUBEN W (ELNORA M) FIREMN SAG FURN SHOPS H1808 KENDRICK ST
--SALLY J CLK MICH NATL BK R ZILWAUKEE MICH
--THELMA E TELLER FIRST SAV & LOAN ASSN R3858 HERMANSAU RD
WACKERLY DUANE R (DENICE J) PTRNMKR SAG FDRY'S H4111 MARLYN AV
--ELMER C (ELLEN E) WLDR EATON MFG H410 S OAKLEY ST
--WM E (EMMA) SUPVR WICKES CORP H1411 ACACIA ST
WADDELL FLORENCE (WID HAROLD) H2800 W GENESEE AV
--HOWARD J (BEULAH B) PART TIME ESTIMATER BIGELOW CO H2205 DEINDORFER ST
--JOHN H (MARY L) SLS ENG SAG STEERING GEAR DIV H1715 STARK ST
WADE ARTHUR D (ANITA E) FORMN US GRAPHITE H3115 FULTON ST
--BENNIE B (ALICE) FDRY WKR CHEV GREY IRON H127 S 9TH ST
--BERNICE MRS OFC CLK MORLEY BROS R4589 WEBBER
--BERTHA MRS H2023 JANES AV
--BRENT F STUDT R3241 CARTER ST
--CHARLES S (EMMA E) CHF PHARM ST LUKE'S HOSP H1815 UNION AV
--DOROTHY M (WID SCOTT) H1941 OWEN ST
--EMMA E (WID SCOTT) CLK COUNTY CONTROLLER H1509 S NIAGARA ST
--EUG C (BERNICE T) WHSE SUPVR MORLEY BROS H4589 WEBBER ST
--HAROLD MGR KC ENG & MACHINE CO
--JACK R (JEAN M) CARP FRANCIS CONSTN H3255 BAUER DR (C)
--JAMES R (ADELINE E) GRINDER EATON MFG H2939 DOUGLAS ST
--JOHN PLMB BIGELOW PLUMBERS R2943 SCHAEFFER ST (C)
--JOHN (LELA M) FDRY WKR CHEV SAG FDRY'S H1215 JOHNSON ST

WADE
--KENNETH R (SARALIE) MACH OPR SAG STEERING GEAR H1515 N CAROLINA ST
--LLOYD MRS RETD H2943 SCHAEFFER ST (C)
--MABEL (WID CARL) H1509 KING ST
--MARGARET L MRS OFC NURSE IVAN J ROGGEN H1719½ WOOD ST
--MARTHA M (WID VINCENT) H3241 CARTER ST
--MARY (WID HAROLD J) H4135 SHATTUCK RD
--MARY MRS RECPT TWP BD OF EDUC R4135 SHATTUCK RD
--MICHL STUDT R4135 SHATTUCK RD
--PATRICIA MRS H809 CHERRY ST APT 5
--RAYMOND A (GERTRUDE K) MACH OPR SAG STEERING GEAR H3104 MACKINAW ST
--RODNEY M (MARY L) EMP SAG STEERING GEAR H620 SUPERIOR ST
--ROSEMARY H1015 E HOLLAND AV
--SHIRLEY CHKR ROBERTSON'S INC R2394 PLAINVIEW
--SHIRLEY MRS DRIVER BUENA VISTA SCH DIST NO 9 R1795 MACK RD
--WILFORD D MTCEMN SUNSHINE BISCUIT R1941 OWEN ST
--WILLARD J (JANINE M) SUPVR SAG STEERING GEAR H530 RUBY ST
WADE'S MILITARY SURPLUS WADE W HAND MGR 601 E GENESEE AV
WADKINS JACK M (SHIRLEY A) MECH ACME WRECKING H1635 WARD ST
WADLEY DENNIS (MARY) RETD H1615 CARROLL ST
--GEO (ELOISE C) RETD H1111 ARCLAIR PL
--RICHD F SEC TREAS GARBER BUICK R1111 ARCLAIR PL
--ROOSEVELT (HATTIE) MLDR SAG MALLEABLE IRON H2421 PHOENIX ST
WADSWORTH BONNIE B MRS RETD H3302 RUCKLE ST
--CHARLES E (MILDRED M) RETD H1918 DEINDORFER ST
--LEONA RETD R3161 DAVENPORT AV
WADSWORTH TAVERN (WM CORNE) 1503 WADSWORTH AV
WADSWORTH WM B (NANCY) SUPVR SUPER FOODS H3236 RUCKLE ST
WAFER WILLIE (HELEN) EMP SEVEN UP BTLG H1513 BURT ST
WAGAR, LUNT & REHMANN
(W B WAGAR
E H LUNT
J J REHMANN)
CERTIFIED PUBLIC ACCOUNTANTS
401 SECOND NATIONAL BANK BLDG
121 E GENESEE AV (48607)
TELEPHONE PLEASANT 3-6433
WAGAR WAYNE B (LORENE H) (WAGAR LUNT & REHMANN) R741 SOMERSET
WAGENER GUY R (KATHY) DRFTSMN ROBT J THIEL R BAY CITY
WAGENSELLER CAROL L BKPR SAGINAW CENTRAL OIL R116 S MASON ST

SPENCE BROTHERS
General Contractors
Since 1893
417 McCoskry Street Phone PLeasant 5-6508

MONTGOMERY WARD
Montgomery Ward & Co.
Saginaw's Complete Department Store
115 W. Genesee Av. Tel. 752-1121

J. GEO. FISCHER & SONS INC.
WHOLESALE DISTRIBUTORS
ELECTRICAL SUPPLIES — WHOLESALE
See Page 25 Buyers' Guide
2115 Rust Av., East Side
Telephone 752-4181

WAGENSELLER
--GEO W (GLADYS S) ASST CHF ENG DELTA COLLEGE H715 VAN BUREN ST
WAGER ALVINA R2840 W GENESEE AV
--FLORENCE A MRS OFC SEC DONALD JOHNSON AGCY R1734 GRATIOT
--FRANKLIN M (FLORENCE A) SLSMN DETROIT INTER INS EXCH H1734 GRATIOT AV
--GEO W (LEONA) RETD H2741 COOPER AV
--HIRAM A (ESTELLA N) RETD H1406 STANLEY ST
--JACQUELINE A STUDT R1734 GRATIOT AV
--RONALD F STUDT R1734 GRATIOT AV
--T MILTON (MABEL M) BUYER SAG STEERING GEAR H140 LOCKWOOD ST
WAGLE DONALD (LINDA) INSP SAG STEERING GEAR H3226 GLENWOOD AV
--FRANK C (BEVERLY J) TOOL MKR CHEV TRANS H2404 CONGRESS AV
--GENE R USAF R2404 CONGRESS AV
--KATHY STUDT R2404 CONGRESS AV
WAGLEY KENNETH L (BARBARA) COMPUTER PROGRAMMER SAG STEERING GEAR H3124 BERTHA DR
WAGNER SEE ALSO WAGONER
--ALICE DIETARY WKR ST LUKE'S HOSP R2201 N AVON ST
--ALLEN E ENG SAG MALLEABLE IRON R1807½ GROUT
--ANNIE D MRS CLK MILLER HOME BAKERY R2600 DEINDORFER
--ARDIS MRS TCHR CHARLES F BRUNKOW SCH R3157 S AIRPORT RD (BRIDGEPORT)
--ARNOLD LAB CHEV TRANS R603 S WASHINGTON AV
--AUGUSTA RETD R36 CONGRESS CT A
--CARL (EMILY L) RETD H1922 MARQUETTE ST
--CARLA M MRS TELLER VALLEY NATL BK R BAY CITY MICH
--CAROLINE I (WID CURTIS) DIETN SAG GENL HOSP H1422 COOPER AV
--CHRIST SHT MTL WKR CHEV TRANS SERV H114 S MICHIGAN AV APT M
--D T H1001 N FAYETTE ST APT 3
--DAVE (BARBARA) MGR NOBILS SHOE STORE R1001 N FAYETTE
--DAVID CLK SAG SHOWCASE H114 S MICHIGAN AV APT U
--DAVID L (BEVERLY A) CLK CITY FINANCE DEPT H1220 S HAMILTON ST
--DONALD K (RUTH E) POLICEMN CITY POLICE DEPT H2127 MONTGOMERY ST
--DONALD K JR USN R2127 MONTGOMERY ST
--EMILIE D (WID LEO P) H112 S CHARLES ST
--FLORENCE MRS R2696 WELLESLEY DR
--FRANCES G CLK SECOND NATL BANK R4421 SHERIDAN
--FRANKLIN M (FLORENCE) SLS REP AUTO CLUB OF MICH R1734 GRATIOT

LA CROSS GLASS, Inc.
GLASS AND GLAZING CONTRACTORS
409 N. Hamilton 755-7707

WAGNER
--GEO (GOLDIE N) DRIVER ENRIGHT-TOPHAM R SANFORD MICH
--HENRY (EDITH) MATERIAL CONTROLMN SAG FDRYS H2 NORTHLAWN CT
--HERMAN R (JEANNETTE E) SLSMN DUN-TILE BLOCK & SUP H2130 BOCK RD
--IRENE L MRS CAFETERIA WKR CHEV TRANS H213 S CAROLINA ST
--JACK L (CAROL K) INS AGT H3624 BAUER DR (C)
--JAMES L U S N R2600 DEINDORFER ST
--JAMES R (PAULETTA) EMP COMB ENG H1705 SYCAMORE ST
--JAMES R H4444 STATE ST APT 234
--JEAN NURSE ST LUKE'S HOSP R2331 PLAINVIEW ST
--JEANETTE E PERSONNEL DIR WM C WIECHMANN R2130 BOCK RD
--JOHN H SERV MGR GARBER PONTIAC-CADILLAC R6394 BIRCHVIEW DR
--JOSEPH PRNTR BLUE PRINT & SUP R4421 SHERIDAN RD
--JUDY A CASH TRI CITY BIG BOY R1809½ PHELON ST
--JULIA (WID CLARENCE A) JANITRESS HILL HIGH SCHOOL H3445 MACKINAW ST
--LARRY J LAB EATON YALE & TOWNE H2127 MONTGOMERY ST
--LEONARD W (ALICE M) BKR MILLER HOME BAKERY H2201 AVON ST
--LILLIAN MRS CASEWORK SUPVR CHILD & FAMILY SERVICE R BAY CITY MICH
--LINDA K FCTY WKR TRIPPENSEE PLANETARIUM R REESE MICH
--MARGT TELLER SECOND NATL BANK R MERRILL MICH
--MARLENE A MRS CLK FARM BUREAU SERVICE R BAY CITY MICH
--MARSHA K DISPR SAGINAW NEWS R1157 VAN BUREN RD

POTTER STREET BILLIARDS
RECREATION CENTER
524 Potter St. PLeasant 5-9684

HARRIS and FISCHER IRON WORKS INC.
Structural Steel
Ornamental Iron
Fabricating and Erecting
1105 S. Water St.
Tel. PLeasant 2-5129

Saginaw PAINT MFG. CO.
MANUFACTURERS - WHOLESALE - RETAIL
Buy At Our Factory and Save
Architectural Industrial Maintenance
Call PLeasant 5-4491
344 W. GENESEE AV.

FURSTENBERG-BRAUN
SAGINAW'S BUILDING MATERIAL CENTER
LUMBER, BUILDING MATERIAL, HOME REMODELING
1764 S. Jefferson Av. "SINCE 1893" PLeasant 2-5101

HANSON COLLECTIONS
RETAIL, COMMERCIAL, PROFESSIONAL
We Buy Accounts
330 S. Washington Av., Hanson Bldg. Tel. 754-6531

INTERNATIONAL UNION UNITED AUTOMOBILE AEROSPACE AND AGRICULTURAL WORKERS OF AMERICA REGION 1-D (UAW-AFL-CIO)
Tel. 753-2475 Saginaw, Mich.
P. O. Box 569
1601 N. 6th Ave.

LEROY'S JEWELERS
Famous For Diamonds
TEL. 754-3051
UNIT 32 FORT SAGINAW MALL

WAGNER
--MARTIN RETD H216 N PORTER ST
--MARTIN (ELIZ) SLSMN JENNISON HDW H921 AMES ST
--MARTIN RETD R921 AMES ST
--MARVIN H (JUNE A) DESIGNER SAG STEERING GEAR H4 WEYMOUTH CT
--MARY (WID JOHN A) RETD H4014 RING ST
--MARY A MRS AGT REO-MACK SLS & SERV R4444 STATE APT L234
--MELVIN E (OLIVE D) MECH WICKES BOILER H803 N WOODBRIDGE ST
--MICHAEL A (FRANCES V) SHT MTL WKR VALLEY CORNICE H1215 HILAND ST
--MICHL G (RACHAEL) POLICEMN CITY POLICE DEPT H1122½ CORNELIA ST 1122½ CORNELIA ST
--MILAN P (DOLORES M) MGR TUPES OF SAG H3126 STATE ST
--NANCY MRS (NANCY WAGNER DANCING SCH) R2024 MERSHON
WAGNER NANCY DANCING SCHOOL (NANCY WAGNER) 1209 COURT ST
WAGNER NELL M MRS LIBRN SAG HIGH SCHOOL R BAY CITY MICH
--NICK L (JOSEPHINE L) JOB STR SAG STEERING GEAR H2727 BEECHWOOD AV
--OLIVE NURSE ST LUKE'S HOSP R616 N ANDRE ST
--OTTO W RETD H1810 BOXWOOD ST
--REETA M MRS V-PRES UNITED WHOLESALERS R3172 YAUCK RD
--RICHD (ANN) SHIP DEPT SAG MALLEABLE IRON H2703½ THAYER ST
--RICHD ORDERLY ST LUKES HOSP R2201 AVON ST
--ROBT JR (ARDIS) SEC-TREAS UNITED WHOLESALERS R BRIDGEPORT MICH
--ROBT L (REETA M) PRES UNITED WHOLESALERS INC H3172 YAUCK RD
--SHARON WAITRESS HOWARD JOHNSON RESTR R5260 SHATTUCH RD
--SHELLEY A R4 WEYMOUTH CT
--SHIRLEY K (KATHLEEN M) CLUB MGR GERMANIA OF SAGINAW H4075 SHATTUCK RD
--THOS E (NANCY L) FIREFIGHTER CITY FIRE DEPT H2024 MERSHON ST
--WILBERT F (ANNIE D) MACH OPR WICKES CORP H2600 DEINDORFER ST
WAGONER LOUIS E REV (DOROTHY L) RETD H1815 BENJAMIN ST
--WARD E (EDNA) (WAGONER'S MUFFLER SERVICE) R4075 CLEMENT ST

WAGONER
--WM A (VIRGINIA L) LATHE OPR SAG STEERING GEAR H4636 N GREGORY ST
WAGONER'S MUFFLER SERVICE (WARD E WAGONER) AUTO REPR 232 N FRANKLIN ST
WAHL ARTH A (JUNE) MECH ENG KOEHLER BROS R ST CHARLES MICH
--BENJ STUDT R2216 BANCROFT ST
--BENJ C (FLORENCE) PATROLMN SAG STEERING GEAR H2216 BANCROFT ST
--CAROL MRS NURSE ST MARY'S HOSP R2424 WHITTIER
--DELBERT C (MARY E) (WAHL BROS BLDRS) H3571 MANISTEE ST
--DONALD F (ARLENE R) MACH OPR SAG STEERING GEAR R403 E HOLLAND AV
--FRED O (THELMA H) FORMN CHEV GREY IRON H403 E HOLLAND AV
--HARRIET A OFC NURSE FRANK J BUSCH H1410 AVON ST
--JOHN STUDT R2216 BANCROFT ST
--JUNIOR J (PAULINE) MTCEMN SAGINAW NEWS R1830 MACK RD
--KATH T (WID CLAYTON C) H1803 BURNHAM ST
--LENA (WID ARTH H) RETD H1019 WRIGHT ST
--LESLIE A (HELEN K) AREA EDITOR SAG NEWS H1559 OSBORN ST
--MARGARET MRS EMP LUTHER MANOR HOME FOR AGED R3195 WINSTON
--NANCY EMP MICH BELL TEL R1803 BURNHAM ST
--RICHD B STUDT R3571 MANISTEE ST
--ROBT USN R2424 WHITTIER ST
--ROBT TCHR SOUTH SCHOOL R3139 REVERE DR
--ROBT A (CAROL J) PRNTR SAG NEWS H2424 WHITTIER ST
--SUELLEN STUDT R1803 BURNHAM ST
--WESLEY W (FRIEDA M) (WAHL'S GULF SERVICE) H2801 GLENWOOD AV
WAHL'S GULF SERVICE (WESLEY W WAHL) 2623 E GENESEE AV
WAHLBERG VICTORIA STUDT H130 N 6TH AV APT 1
WAHLFEILL MAUD M (WID OTTO C) RETD H2940 HEMMETER RD
WAHR JOHN A (JANICE L) TCHR CARROLLTON HIGH SCH H1213 CORNELIA ST
WAIDELICH MARTHA A (WID CARL W) H313 N BOND ST
WAIER ALEX F (GERTRUDE E) GROUNDS KPR HILL HIGH SCH H1923 N OAKLEY ST
--EMMETT C (CAROL A) INSTR SAG BUSINESS INSTITUTE H3417 HAROLD ST
--GRACE M (WID HAROLD J) H2903 HESS AV
--HAROLD (KAYE L) EMP UNITED AIRLINES R565 RUSTIC ST (C)
--JAMES E (VIVIAN J) MTCEMN CHEV SAG FDRY H4779 CENTURY DR

TEAMSTERS, CHAUFFEURS, WAREHOUSEMEN & HELPERS
LOCAL UNION NO. 486
1245 E. Genesee Ave. Tel. PLeasant 5-0516

Rodarte BUILDERS, INC.
HOME BUILDERS
F.H.A. - GI and CONVENTIONAL MORTGAGES LOW DOWN PAYMENTS
3014 PERKINS (48601) TEL. 754-1486

WAIER
--MARGT P (WID EDW A) PRES WINKLER-LUCAS ICE & FUEL CO H2416 N BOND ST

WAIER-SNOW FUNERAL HOME (Ronald T Snow), Funeral Director, Off Street Parking, 1218 N Michigan Av, Tel PLeasant 2-9305

WAIER VINCENT J (IRENE) (V J GROCERY) R1435 SHEFFIELD DR
WAINWRIGHT JOHN (ELLEN) CONSTN WKR H1133 OWEN ST
WAITE BARRY F (JANICE) PHYS 403 S FAYETTE R1870 WENONAH LA
--JOHN W (NANCY J) EMP SWIFTS H4836 LEASIDE DR
--LULU (WID RAY) CLK PARKER DAIRY H2977 JACKSON ST (C)
--RAY L EMP CHEV SAG FDRY R2977 JACKSON ST (C)
--ROLAND R (NITA F) H2511 S WASHINGTON AV
--THOS C ELECTN LIGHTHSE ELEC R7880 CHALET
--WM W RETD R2511 S WASHINGTON AV
WAJER JOSEPH J (JULIA) PATROLMN SAGINAW STEERING GEAR H3067 WESTBROOK ST
--KENNETH J (KAREN E) EMP SAG STEERING GEAR H2560 GEMINI ST
--NICHOLAS S (JENNIE T) RETD H2821 N MICHIGAN AV (C)
WAKEFIELD A RAYMOND (ADELINE J) DRIVER JAMES HOUSE H1707 WILLIAMSON ST
--ARTH SOC WKR ST VINCENT'S HOME R SEBEWAING MICH
--HAROLD E (JEANETTE) WHSEMN MAX R H TREU INC R BAY CITY MICH
WAKEMAN HAROLD C (JUDY M) (GUGEL WAKEMAN FUNERAL HOME) R419 N MICH AV
WALBERT HEINRICH (ELISA) H2955 REPPUHN DR
--HEINRICH JR (THERESA) CLN ST LUKE'S HOSP H2953 REPPUHN DR
--THERESA EMP ST LUKE'S HOSP R2953 REPPUHN DR
--WALTER STUDT R2953 REPPUHN DR
WALCH SEE ALSO WALSH WELCH AND WELSH
--NELDA H1100 OWEN ST
--STEPH F JR (VIVIAN M) P B X INSTALLER TEL CO H18 WESTVIEW CT
--STEVE (ETHEL) RETD H213 N WEBSTER ST
--VIVIAN M MRS TCHR MILLER SCHOOL R18 WESTVIEW CT
WALCOTT ANNE S (WID ASA E) H4559 COLONIAL DR APT 1
WALCZAK CLARENCE DRIVER SHAY WATER & BEVERAGE R BAY CITY MICH
WALD MARGT H1414 GAGE ST
WALDERZAK CHARLES V SUPVR EATON YALE TOWNE H1531 DIVISION ST
--ELIZ SLSWN SLAGGERT REAL EST R1531 DIVISION ST
--GERALD STUDT R1003 UNION AV
--IDA M (WID WALDEMAR) H220 ALICE ST
--J MICHAEL TCHR BD OF EDUC R1003 UNION AV
--JAMES F PRSMN SEEMANN & PETERS H818 N PORTER ST

LAKE HURON CREDIT UNION
Save With Us
Life Insurance On Your Savings
509 N. HAMILTON 755-2403

WALDERZAK
--JAMES F PRSMN SEEMANN & PETERS R220 ALICE ST
--JOHN JR TCHR RICKER JR HIGH SCHOOL R3201 MIDLAND RD
--JOSEPH G (DOROTHY L) INSP EATON YALE & TOWNE H915 CRONK ST
--JOSEPH T (MARION M) LAB FORMN CITY CEMETERIES H1003 UNION AV
--MARION M MRS SUPVR ST LUKE'S HOSP R1003 UNION ST
--MARY R MRS STAFF ADMN ASST MICH BELL TEL R3201 MIDLAND RD
WALDI RUSSELL (LINDA) MGR ALEXANDER'S BAY STATION
WALDIE MILTON T JR (DARLENE K) ASMBLR SAG STEERING GEAR DIV H4045 RANDOLPH ST
--RUSSELL L (LINDA A) TRUCKING 4137 RANDOLPH ST H4137 RANDOLPH
WALDORF CHARLES H (CHARLOTTE L) PRSMN MC KAY PRESS H1811 VERMONT ST
--CHARLOTTE L MRS ELEMENTARY PRIN WEBBER SCHOOL R1811 VERMONT
WALDRON DOROTHY MRS NURSE ST MARY'S HOSP R6547 DIXIE HWY
--EUG H (DOROTHY M) CONSTN WKR DARIN ARMSTRONG H2322 GLENWOOD AV
WALDSCHMIDT LEE M (SUE) COST ESTIMATOR SAG STEERING GEAR H3526 CHURCH ST (C)
--WM L (VANITA) MGR WHITE-HAINES OPTICAL CO R5200 N MICH RD
WALHIER MABEL (WID OSCAR F) H1007 MACKINAW ST
--MARTHA E RETD R513 S MASON ST
WALHOF FRED J REV (CHRISTINE) PASTOR COMMUNITY CHRISTIAN REFORMED CHURCH H502 MALZAHN ST
WALIGORSKI LEONARD J (EVA E) SUPVR RAINBO BREAD H657 S 14TH ST
WALK ALVIN D (LUZGARDA) EMP SAG STEERING GEAR H1443 N CLINTON ST
--ALVIN H (VIOLA L) SUPVR SAG STEERING GEAR H603 S CHARLES ST
--DALE EMP SAG STEERING GEAR R603 S CHARLES ST
--EMIL H (PAULINE M) MACH OPR SAG STEERING GEAR H1408 BLISS ST
WALKER ALICE L R1207 S 27TH ST
--ANDREW (DOROTHY) JAN WICKS H512 N 7TH ST

ALBERT T. REINBOLD
REALTOR
Tel. 755-0968
2027 N. Bond at State

IVAN FOERSTER
GENERAL CONTRACTOR — BUILDER
Residential — Commercial
HOMES — REMODELING — SWIMMING POOLS
Designing — Free Estimates
Tel. 792-9649
314 N. Hamilton

J & B CAR WASH
HAND CAR WASH
Waxing • Cleanest Wash In Town • Engine Cleaning
755-9828
709 N. JEFFERSON

R. C. HENDRICK & SON INC.
BUILDERS *Established 1876* CONTRACTORS
427 ATWATER Main Office — Yard — Warehouses PHONE PLeasant 5-8116

BENJAMIN J. MARXER

Realtor
Appraiser

Expert
Sales Staff

755-7763

519½ Lapeer Ave.

REALTORS ARE ACTIVE MEMBERS OF CONSTITUENT BOARDS — NATIONAL ASSOCIATION OF REAL ESTATE BOARDS

THE MANUFACTURERS LIFE INSURANCE CO.
COMPLETE GROUP LIFE AND PENSION SERVICE
4855 STATE TEL. 793-0080

Maddy Music Co.
Exclusive Dealer For:
BALDWIN PIANOS and ORGANS

In Midland
127 McDonald
Tel. 631-6630

In Saginaw
4940 Gratiot
Tel. 793-4521

WALKER
--ARLENE OFC SEC RITTER ENG R4565 N WASHINGTON
--ARTEE (VIOLA) LAB CHEV SAG FDRYS H421 S 28TH ST
--CATH LNDRY WKR ROBERTSON'S INC R2424 BANCROFT ST
--CHARLES GARAGE WKR DRAPER CHEVROLET R525 N 4TH ST
--CHRISTOPHER STUDT R4444 STATE ST APT 316
--CLARICE EMP SAG GENL HOSP H1619 NORMAN ST APT 3
--DANL (BARBARA J) MACH OPR CHEV SAG FDRYS H223½ S 4TH AV
--DAVID (WALKER RECORD SHOP) H517 N WARREN AV
--DOROTHY E NURSE'S AIDE ST LUKE'S HOSP R2529 N MASON ST
--EDW (ORALIE) EMP SAG STEERING GEAR H826 SHERMAN ST (C)
--ELBERT (ROSETTA) POURER CHEV SAG FDRY H3256 DOUGLAS ST
--ELIZ CASH SHORTHORN MEATS R224 N 7TH
--ELIZ A TECH ST MARY'S HOSP R1603 GREENWICH ST
--ELIZ K MRS STEN STANTON DAVIDSON & CARL R1240 FARMBROOK
--ELMER (PEARL L) RETD H1527 DURAND ST
--ERNEST O REV (PEARL E) PASTOR NEW HOPE BAP CH H130 N 2D AV
--ERNESTINE STUDT R502 YOUMANS ST
--ETHELENE (WID MURLIE) H3420 DOUGLAS ST
--FLORENCE M (WID OTIS G) H2742 W GENESEE AV
--FRANCIS (JOYCE) STA MGR CLARK OIL & REFINING H1807 E REMINGTON ST
--FRANK R (ISABELLE M) EMP EATON YALE & TOWNE H1242 SHERIDAN AV
--FRED L STUDT R119 JAY ST
--GARY L (CHARLOTTE M) MACH SAG PRODUCTS H103 LINTON ST
--GEORGETTA J MRS TCHR NORTH INTERMEDIATE SCH H1515 STATE ST APT 4
--HAROLD G (ELINOR S) JOURNEYMN ELECTN INDUSTRIAL CONSTN H814 MILLER ST
--HARVEY D (MARYJANE) (WOLF WALKER STENGLEIN & TROESTER) H119 JAY ST
--HOWARD D (ELIZ) FORMN SAG MALLEABLE IRON R1240 FARMBROOK
--JAMES (JANIE) RETD H1037 N 8TH ST
--JAMES FIREMN HOTEL BANCROFT R112½ S WASHINGTON AV
--JANET A MRS OFC SEC ASSOC'S DISCOUNT R11070 ROOSEVELT RD
--JESSIE M MRS DRIVER SAG TRANSIT R1210 CHERRY

WALKER
--JOHN H (BERNICE) FDRY WKR CHEV SAG FDRYS R1511 WADSWORTH AV
--JOHN L (JEAN K) TOOL MKR HELFRECHT MACH H1706 KENDRICK ST
--JOSEPH MTCEMN ST LUKE'S HOSP R707 N MASON ST
--JOYCE P (CATH) DRIVER CHEV GREY IRON H2424 BANCROFT ST
--JUNE R235 S 9TH ST
--KATIE (WID WILLIE) H1108 N 4TH AV
--KING D (MARY L) LAB CHEV SAG FDRY'S H338 S 7TH ST
--LAWR C (LUCILLE E) PLANT SUPT SUNSHINE BISCUITS H4444 STATE ST APT 316
--LAWRENCE (WILLIE) COREMKR CHEV SAG FDRY'S H1114 N 8TH ST
--LEFFIE (JESSIE) H1210 CHERRY ST
--LEONARD W H1750 AVALON AV
--LOTTIE MRS DOMESTIC WKR H638½ S 9TH ST
--MARGT A WAITRESS SCHUCH HOTEL R1415 DIVISION ST
--MARY CASE WKR COUNTY SOC WELFARE BD R FLINT MICH
--MARY L STUDT R514 N WEBSTER ST
--MINN E SLSMN CHARLES COOK REAL ESTATE R1750 AVALON
--MORLEY J (MARGT M) REPR C P CO H1415 DIVISION ST
--MURIEL MRS DESIGNER ROESER FLOWER SHOP R1611 WENONAH LA
--NATHL B (ELIZ) MACH OPR SAG MALLEABLE IRON H224 N 7TH ST
--NORA B MRS H1521½ WADSWORTH AV
--NORMAN R (BLANCHE M) RETD H1520 CONGRESS AV
--NORRIS E DRIVER TINY TOT DIAPER SERV R1520 CONGRESS AV
--O'DELL (ARMENDIA) MLDR CHEV SAG FOUNDRIES H343 S 19TH ST
--PAUL O STUDT R130 N 2D AV
--PHYLLIS M (WID JAMES) INSTR ST MARY'S HOSP H1603 GREENWICH ST
--REBECCA A (WID CHAS C) H2402 CUMBERLAND ST
WALKER RECORD SHOP (DAVID WALKER) 637 N 3D AV
WALKER ROBERT D (DAWN M) ACCT COMBUSTION ENG H2834 KENSINGTON DR
--ROGER B (EVELYN M) LAB CHEV SAG FDRYS H449 S 29TH ST
--ROSE MARIE (WID GUS) CLK JACOBSONS R2594 GEMINI ST
--ROSETTA COOK HOWARD JOHNSON RESTR R DOUGLAS ST
--STILLMAN C (JULIA C) GARAGE SUPT E W GRAFT CONSTN H514 N WEBSTER ST
--SYLVIA M H656 S 9TH ST
--TARD R207 S 13TH ST
--VENNA L (WID WM J) RETD R3038 HAROLD ST
--VERNON (LOIS J) TOOL MKR HELFRECHT MACH R MERRILL MICHIGAN
--VIRGINIA R MRS CLK EQUIT LIFE ASSUR SOC R1049 CRANBROOK DR
--WESTBROOK A (JESSYE M) TCHR BUENA VISTA HIGH SCH H344 S 10TH ST
--WILBERT (MILDRED) MACH SEVERANCE TOOL H2825 SAMUEL DR

Brady, Schirmer & Company
AGENTS
THE HARTFORD INSURANCE GROUP
1000 Second National Bank Bldg. Phone 755-8105

WALKER
--WILEY JR (BARBARA A) ADMN ASST COMMUNITY DEVELOPMENT DEPT H2037 BURT ST
--WILHELMINA (WID W H) H1112 STEPHENS ST
--WM JR (DORA) INSP SAG MALLEABLE IRON H123 S 5TH AV
--WILLIAM (LUGENE) FDRY WKR SAG MALLEABLE IRON H325½ N WEADOCK AV
--WM A (GEORGIA) MACH OPR FARM BUREAU SERVICE R123 S 5TH
--WM J (ARLENE) REPRMN BUENA VISTA BD OF EDUC H3545 CHURCH ST (C)
--WILLIE R1619 NORMAN ST APT 3
WALKOWIAK CASIMER REV PASTOR ST JOSAPHAT CATHOLIC CHURCH H469 SHATTUCK RD (C TWP)
--EDW L RETD H2219 ARNETTE ST
--STEPHEN (VICTORIA) CUSTDN FIRST CHRISTIAN CHURCH H3416 WEISS ST APT 3
WALKOWSKI ALEX F (FREIDA I) TREATMENT OPR CITY FILTRATION PLANT H1208 GALLAGHER ST
--EDWIN J (FRANCES) INSP CHEV GREY IRON H535 S 13TH ST
--HARRIET DRIVER ENRIGHT-TOPHAM R2137 AVON ST
--JOHN F (SANDRA J) DEPT SUPVR CO PO CO H4980 WEISS ST
--MARIAN I FCTY WKR DAILEY PICKLE CO R1208 GALLAGHER ST
--MARY MRS CLK BOCK PHARMACY R BAY CITY
--THEO T (HARRIET G) DRIVER YC CO H2137 AVON ST
WALL CHARLES G (ELAINE) GENL MGR GENL REPORTING SERV R BAY CITY MICH
--ESTHER (WID BEN F) H2022 BRENNER ST
--KATE M (WID GEO) H1302 STATE ST
WALLACE SEE ALSO WALLIS
--ALEX S (GWENDOLINE V) RETD H2003 HARRY ST
--ALF R (PATRICIA) RODMN SPICER ENGINEERING R FREELAND MICH
--ALMA M (WID LESLIE J) RETD H1625 CORNELIA ST
--BARBARA A MRS OFC WKR CP CO H2116 GLENWOOD AV
--BARBARA E MRS CLK C&O RY R BRIDGEPORT MICH
--BENJ J (LILLY) ENG CHEV TRANS H1340 SHERIDAN AV
--CATH (WID ROBT) H4540 COLONIAL DR APT 1
--CEOLA MRS CUSTDN BUENA VISTA HIGH SCH R423 S 27TH
--CHARLES H (DOROTHY M) PNTR DON BUGGIA WALL PAPER & PAINT H1709 S HAMILTON ST
--CHAS E (PEARLENA S) TCHR PS H520 S 23D ST
--CLAIRE B (WID R BRUCE) H1344 BAY ST

MacARTHUR ROOFING & SHEET METAL
Residential—Commercial—Industrial
Over 40 Years of Satisfied Customers
3046 Carrollton Call PLeasant 5-5348

WALLACE
--CORRINE R1003 TUSCOLA ST
--DARRELL STUDT R1709 S HAMILTON ST
--DON M (RUTH C) BR MGR HAUGHTON ELEV H2002 ALLEGAN ST
--DONNA MRS AGT SAG TRAVEL SERV R2906 MACKINAW ST
--DOROTHY L MRS OFC SEC BD OF EDUC R2619 WILLARD
--DOROTHY M MRS H1016 DIVISION ST
WALLACE DRUG STORE (STANLEY S WALLACE) 1123 STATE ST
WALLACE EDDIE (CEOLA) LAB CHEV SAG FDRYS H423 S 27TH ST
--EDNA J OFC SEC STANDARD OIL R824 EMERSON ST
--ETHEL H (WID HARRY) RETD H2228 JANES AV
--EVELYN N MRS H824 EMERSON ST
--HELEN C (WID WM F) H926 HOWARD ST
--HILDEGARDE MRS WAITRESS PETERS BEEF & BOURBON R1842 JOSLIN
--J C GUARD SAG PRODUCTS R135 W WALNUT
--JAMES A (LAURAINE M) ACCT CHEV SAG FDRY'S H2333½ BENJAMIN ST
--JAMES H JR (ELIZABETH N) TCHR CENTRAL JR HIGH SCH H1628 ARTHUR ST
--JAMES H (DOROTHY L) INSP EATON MFG H2619 WILLARD ST
--JANET STUDT R2333½ BENJAMIN ST
--JOHN USN R1344 BAY ST
--LORRAINE M MRS STEN MICH NATL BK R1380 SAUK LA
--MARION V SECRETARIAL MGR VISITING NURSE ASSOCIATION OF SAGINAW H927½ N WEBSTER ST
--MARY A STUDT R2619 WILLARD ST
--MELVIN S (GLORIA J) SERVMN BUSINESS PROD CENTER H1615 STONE ST

SAGINAW VALLEY BOOKSTORE

City's Finest Collection of Religious Records
715 E. GENESEE AV.

BARNEY DUFF AGENCY
Insurance
•
1012 Second National Bank Bldg.
•
Phone 752-8135

REAL ESTATE — INSURANCE
CLARENCE RADEWAHN
Realtor
7261 Gratiot Road
Phone SW 2-8787
Residence Phone SW 2-4392

RALPH J. MAHAR -- CONTRACTOR
INSURANCE CLAIMS, REPAIR WORK
PAINTING — REMODELING — CARPENTRY — ROOFING
2736 S. 23d (See Page 14 Buyers' Guide) Tel. PLeasant 2-1805

Saginaw Savings AND LOAN ASSOCIATION
80 YEARS OF EXPERIENCE IN THRIFT AND HOME FINANCING SERVICE
219 S. Michigan Ave. Tel. 793-9600
4815 State Rd. Tel. SWift 2-8701
ALMA OFFICE—211 W. Center Tel. HObart 3-2156
GRATIOT RD. OFFICE—5145 Gratiot Rd. Tel. SWift 3-4944
FRANKENMUTH OFFICE—111 N. Main Tel. 652-6181
MEMBER FEDERAL HOME LOAN BANK SYSTEM
SAVINGS AND LOAN INSURANCE CORPORATION SAFETY OF YOUR SAVINGS INSURED UP TO $15,000

★ BEST ★ BUY
BOB BEETS And Associates

ROBERT W. BEETS Broker
WE TRADE
SELL
BUY
BUILD and APPRAISE
REAL ESTATE
RENTALS
PROPERTY Management
LAND CONTRACTS
1410 PHELON
TEL. PLeasant 4-4421
(See Page 44 Buyers' Guide)

ADAM MEYER & SONS
Painting and Decorating
UNION LABOR
3216 Bay Rd. Telephone SWift 2-8101
SAGINAW, MICHIGAN

WALLACE & MORLEY DIV EDW O CRAWFORD PRES CARL L LENHARD V-PRES JACKSON S RAIDER ASST SEC-TREAS BEANS WHOL 1810 E HOLLAND AV
WALLACE MYRTLE D (WID FLOYD J) RETD H1232 BROWN ST
--PAUL (CAROLINE) COML ARTIST BRADFORD LA RIVIERE R MIDLAND MICH
--PEARLENA MRS TCHR EDDY JR HIGH SCH R520 S 23D
--RICHD (DONNA) EMP CITY H2906 MACKINAW ST
--RICHD S (CONSTANCE L) MGR MICH BANKARD H817 MONROE ST
--ROBT B JR (HILDEGARD M) ASST CASH VALLEY NATL BK H1842 JOSLIN ST
--ROBT B (MARGUERITE) ENG CHEV TRANS H813 N PORTER ST
--RONALD C (BETTY A) UNIT AIDE ARMY RESERVE CENTER R1701 ALLEGAN ST
--RUTH C MRS BKPR BD OF EDUC R2002 ALLEGAN ST
--STANLEY M (Z BEATRICE) MGR COLLISON PAINT & WALLPAPER H1101 S 4TH AV
--STANLEY S (ELEANOR M) (WALLACE DRUG STORE) H2414 MERSHON ST

WALLACE STONE DIVISION
J P BURROUGHS & SONS INC
CRUSHED STONE, BUILDING STONE
SALES OFFICE
3274 CARROLLTON RD (48606)
TELEPHONE 755-6571

WALLACE THOS (CORNELIA) FDRY WKR CHEV SAG FDRYS H534½ N 4TH AV
--TIMOTHY D INSP EATON YALE & TOWNE H1146 S WARREN AV
--TOMMIE (JOHNNIE) IRON POURER CHEV SAG FDRYS H449 S 21ST ST
--W HAROLD (MARJORIE H) RETD H313 S GRANGER ST
--WM E (NANCY J) FORMN SAG MALLEABLE IRON H1321 MILLER ST
WALLAERT ELEANOR H (WID GUS) H1020 AMES ST
--JEROME R (IMOGENE M) CARRIER PO H1117 S HARRISON ST
--WARREN J (CECILIA A) MIXER SUNSHINE BISCUITS H2507 N CAROLINA ST
WALLE AUG C (AUDREY A) MECH CHEV SAG FDRY H1223 OWEN ST
WALLER DONALD E (MARY D) PURCH AGT WICKES CARP H3110 RUST AV
--DONALD L (BARBARA) EMP CHEV TRANS H3121 RUST AV
--MARY K STUDT R3110 RUST AV
WALLERSTEIN HARRY TCHR MACKINAW SCH R BAY CITY MICH
WALLES DARLENE MRS TCHR MC BRITE SCH R4687 COLONIAL DR
WALLGREN ALDORA D MRS MED SEC JOHN W MANNING III R620 ALICE
--PEARL M (WID JOHN L) PRACTICAL NURSE H1813 DELAWARE ST
--RAYMOND F (ALDORA D) SLSMN JOHN EGLOFF REALTOR H620 ALICE ST
--WILLARD (CAROLYN) (WALLGREN'S MKT) H16 WALLGREN
--WILLARD C (VIOLET S) SLSMN DONOVAN REAL EST H2304 WARWICK ST
WALLGREN'S MARKET (WILLARD S WALLGREN) GRO 2622 S WASHINGTON AV
WALLICK RANDY L STUDT R1608 DURAND ST
--WM L (MARTHA M) PTRN TOOL CRIP CHEV SAG FDRY'S H1608 DURAND ST
WALLIE'S BARBER SHOP (WALTER R STUART) 2218 E HOLLAND AV
WALLIS SEE ALSO WALLACE
--ALICE M (WID STANLEY) RETD H820 UNION AV
--ANN CLK SAG STEERING GEAR R1618 SPRUCE ST
--IRENE N (WID FRANK B) H1618 SPRUCE ST
WALLNER ESTHER E MRS CLK BYRON & BARBER PHARM R3331 DREXEL DR
--HAROLD L (ESTHER E) BKPR RAINBOW BAKERS H3331 DREXEL DR
WALLS ALEX FL MN NATL BISCUIT R1815 N MICHIGAN AV
--ALF CITY WKR SAG FURN R504 N 2D AV
--ANNE N MRS MACH OPR WICKES H1911 E GENESEE AV
--FRANK M MTCE MN CITY DIV OF PARKS H3914 HILAND ST
--KATHLEEN MRS NURSE ST MARY'S HOSP R2002 HOLCOMB ST
WALLSCHLAGER ROBT (JACQUELINE) H3694 HANCHETT ST (C)
WALLY'S DRUG STORE (ANDREW BARKLEY) 1101 LAPEER AV
WALNUT STREET MARKET (MARVIN MC CRAY) GRO 1920 WALNUT ST
WALNY ANTHONY C (MARGUERITE M) SUPVR ILLINOIS SHADE DIV OF SLICK H4119 HESS AV
--CLAUDETTE STUDT R4119 HESS AV
--GERALD STUDT R4119 HESS AV
--MARGUERITE M MRS LAB ILL SHADE DIV OF SLICK R4119 HESS
WALSH SEE ALSO WALCH WELCH AND WELSH
--BERNICE A RETD H2024 ALLEGAN ST
--DEBBIE EMP MICH BELL TEL R3019 WITTERS ST

VALLEY NATIONAL BANK
VALLEY NATIONAL BANK
Friendly Complete Banking Service
Parking for Over 2,000 Cars
4550 STATE at HEMMETER TEL. SWift 2-8754
FEDERAL DEPOSIT INSURANCE CORPORATION $15,000 MAXIMUM INSURANCE FOR EACH DEPOSITOR MEMBER

READY MIXED CONCRETE
CARROLLTON CONCRETE MIX, Inc.
PLANT – 753-7737
Carrollton Paving Co. and Carrollton Concrete Mix Office
2924 CARROLLTON RD. (WEST SIDE) TEL. 752-7139

WALSH
--DORIS G MRS H1640 CORNELIA ST
--ELEANORA MRS OFC SEC FUERBRINGER SCH R2640 MIDLAND RD
--FRANCIS J (LOIS F) TIME KPR SAG MALLEABLE H3019 WITTERS ST
--FRANK W (GLORIA) (OLD TOWN BOOK STORE) H1204 HOYT AV
--GALE STUDT R3019 WITTERS ST
--GARY J (SUSAN L) INSP SAG STEERING GEAR H811 DAVENPORT AV
--GAYLE CLK NOVAK DONUT SHOP R3019 WITTERS
--GLORIA RECPT LA CAROUSEL BEAUTY SALON R1204 HOYT
--HUGH J (MARQUERITE) EMP HELFRECHT MACH R BAY CITY MICHIGAN
--JAMES J (GERTRUDE M) RETD H2703 ADAMS BLVD
--JAY J (MARG G) DRIVER SAG STEERING GEAR H2215 RAY ST
--JOHN H JR (JOAN C) V-PRES LUFKIN RULE CO R JACKSON TENN
--JOHN J (HELEN T) OSTEO 420 N MICHIGAN AV H410 YALE ST
--JOSEPH C (ETHEL L) AUD MICH DEPT OF REV H4105 HESS AV
--JUSTIN F H616 ATWATER ST
--LAURA CLK PARKER DAIRY R805 MADISON
--MARGARET J (WID ROY N) OFC SEC BAKER PERKINS H2808 COURT ST
--MILES P (HAZEL L) SHIP CLK BRIDGEPORT TOOL & DIE H1321 VAN BUREN ST
--PETER R (ANNE A) PHYS 331 S JEFFERSON AV H415 HAYDEN ST
--ROBT T (MARY A) POLICEMN CITY POLICE DEPT H2705 S 23D ST
--THOS R1110 S HAMILTON ST
--W JAMES JR (MARY H) INDUSTRIAL RELATIONS DIR LUFKIN RULE H42 BENTON RD
--WILLARD J JR (ZELDA J) WLDR CHEV SAG FDRYS H805 MADISON ST
WALT'S BARBER SHOP (WALTER B JASKI) 1902 PERKINS ST
WALT'S BARBER SHOP (C WALTER LICHON) 1508 HARTSUFF ST
WALTEMYER ALBERT L (BARBARA) REPR SAG STEERING GEAR H2210 S OUTER DR
WALTER SEE ALSO WALTERS AND WOLTER
--AL (JOY) SLSMN STANDARD ELEC R220 WOODBRIDGE
--CHARLES R (ROSE M) DRIVER GENESEE FURN & APPL H4140 KETCHAM ST
--HARRY H (MARJORIE R) MECH OTIS ELEV H2385 AURELIA CT
--JOY MRS TCHR WEBBER SCHOOL R220 N WOODBRIDGE
--LIEBER M (DELORES) EMP MARQUETTE LBR H3329 WALTERS DR
--LYLE C CARP IVAN FOERSTER R RT 1 BAY CITY
--PAUL R (FRIEDA) RETD H2741 WEISS ST
--RALPH (MARGT) EMP A T FERRAL & CO H1702 JOSLIN ST
--ROSS C (MARJORIE) CREW FORMN C P CO R FREELAND MICH
--WM (MAUREEN) H1440 GRATIOT AV

MEANS STAMPING CO.
Light & Medium Stampings
1860 S. JEFFERSON AV. SAGINAW, MICHIGAN
TELEPHONE 754-1433

WALTER
--WM R FORMN SAG MALLEABLE IRON R6180 DAVIS RD
WALTERS SEE ALSO WALTER AND WOLTER
--ALLEN (JOY) EMP STAND ELEC H220 N WOODBRIDGE ST
--ARLENE BAR MAID HAROLD'S BAR R1859 KANSAS ST
--ASHLEY T (EVELYN M) SHIP CLK LUFKIN RULE H2609 JULIUS ST
--CARL E (NORMA) DRILL PRS OPR SAG PRODUCTS R MIDLAND MICH
--CHARLES R WHSEMN MGR BERLIN'S FURN & APPLIANCES R4140 KETCHUM
--DONALD D (BETTY A) EMP EATON YALE & TOWNE H2614 BEECHWOOD AV
--ELSIE T (WID AUG) RETD H3110 HESS AV
--EVELYN M MRS SLSWN EVENKNIT HOSIERY SHOP R2609 JULIUS ST
--FRICIS (ZIGRIDA) MACH OPR SAG STEERING GEAR H3241 FULTON ST
--GARY D (SHARON A) EMP BRETTRAGER MFG H3903 WEBBER ST
--GEO E (CAROL J) ELECTN C&O RY H1604 STONE ST
--GEO J (ELIZ H) RETD H920 MACKINAW ST
--GORDON L (JOYCE A) ASMBLR MITTS & MERRILL H2421 HARTSUFF ST
--HARVEY J (JUDY K) CARP WALTERS BLDRS H3174 BERTHA DR
--HATTIE P MACH OPR SUNSHINE BISCUIT R1810½ COURT ST
--JAMES C (DONALINE A) SLSMN PET MILK H4794 BUCKTHORNE ST
--JAMES F (JOAN) LAYOUT MN FERM BRUGERS H3310 ROBERTS ST
--KEITH P (DOLORES M) FURNACE OPR EATON MFG H207 N WOODBRIDGE ST
--LAWRENCE A (VIVIAN J) MECH WICKES BOILER H3152 ELM ST (C)
--LESLIE H (JULIA F) CARP FISHER LBR & SUP H3130 HESS AV
--MARIA K MRS OFC CLK SUNSHINE BISCUITS H813 PHELON ST
--MARIE BARMAID TOMMY'S BAR R1845 KANSAS
--RALPH L (SHARON K) HEAT TREAT OPR EATON MFG H903 PHELON ST
--RALPH S (BESS A) LINEMN CP CO H1713 HARTSUFF ST
--RONALD CASE WKR COUNTY SOC WELFARE BD R2105 MACHINAW ST

FRED SNIDER INSURANCE
GENERAL INSURANCE
6400 State Rd. Tel. 752-5165

GRANT GROCER CO.
QUICK FROZEN FOODS • RESTAURANT SUPPLIES
2700 PERKINS ST. PHONE PL 2-3161

REITZ FUNERAL HOME
"One of Saginaw's Oldest and Reliable"
1026 E. Genesee Ave. Phone PLeasant 2-7911

STEVENS MOVING & STORAGE
WORLD-WIDE SERVICE
121 S. NIAGARA
"ON THE DRIVE SINCE 05"
TEL. 793-8000

DUNCAN McKEE
REALTOR
MULTIPLE LISTING MEMBER
Specializing in
Residential and Investment Properties
Land Contracts
PHONE 755-0556

St. Joseph (Saginaw) Federal Credit Union
936 North Sixth Street
Saginaw, Michigan

WALTERS
--SUSAN L OFC SEC FIRST SAV & LOAN ASSN R2609 JULIUS ST
WALTERS' DENTAL LABORATORY (WALTER O SCHMITT) 704 LAPEER AV
WALTHER SEE ALSO WALTER WALTERS AND WOLTER
--ANTHONY J (MARIE A) ACCT ACME SUP H4841 CENTURY DR
--BRUCE H (LORAINE J) PTRN MKR WICKES CORP H120 S MASON ST
--CLARA H (WID EMIL) R85 ELMVIEW CT
--HOWARD DENTIST COUNTY HEALTH DEPT R BAY CITY MICH
--JOSEPHINE STEN ST LUKE'S HOSP R1921 STARK ST
--LORAINE BKPR ALEX F SHAW R120 S MASON
--MARIE H2720 PEALE DR
--MARIE A MRS CLK SAG DISTRS R4841 CENTURY ST
--MILDRED S MRS TELLER VALLEY NATL BK R BAY CITY MICH
--WM J (JOSEPHINE J) SLSMN LEATH & CO H1921 STARK ST
WALTON ALLEN (LEOTUS) H618 N WASHINGTON AV
--ALLEN (ESTELLA L) RETD H1746 FINDLEY ST
--AUBREY R520 ASTOR ST
--BERT M (ELMA L) MACH REPR CHEV TRANS H1919 S OUTER DR
--CHARLES (EMMA L) H1205½ N 9TH ST
--CLARA H1614 BURT ST
--EARL (MARIE) PRSR AUBRY CLEANERS & SHIRT LNDRY H224½ S 6TH AV
--HANNAH (WID JOHN) MAID 1631 S WASHN AV R1631 S WASHINGTON AV
--HARRY PRSR IND DRY CLN R400½ POTTER ST
--JOHN R (MABEL) (JOHN WALTON STANDARD STA) H339 S 25TH ST
--MARGT F (WID ARTH) H9 CONGRESS CT D
--MAUDE E MRS H308 CARLISLE ST
--MINER (ERSTENE) H1213 N 9TH ST
--PHILLIP (SUSAN) EMP PO H1102½ STATE ST
--ROBT METALURGIST SAG STEERING GEAR H1003 HOYT AV
--ROY (DOROTHY) DRIVER WALZ INDUSTRY H621 PHELON ST
--SHIRLEY G (FLORENCE E) CONTR F&T CONSTN H910 THOMPSON ST APT 6
WALTRUSS GROCERY (RUSSELL B BROWN AND WALTER M MUSIAL) 1707 FARWELL ST
WALTZ NORMAN WHSEMN STANDARD ELEC R129 HURON AV VASSOR
WALWORTH BERTHA M MRS OFC SEC ST MARY'S HOSP R VASSAR MICH
--KEITH E (BARBARA M) FORMN R M SHEAR TOOL & GAGE H2352 RICHARD AV

WALWORTH
--ZULAH B (WID FRANK B) RETD H912 CONGRESS AV
WALZ-ACE HARDWARE CO, Edward R Walz Pres-Mgr, James C Walz V-Pres, Stuart G Walz Sec-Treas, 611 E Genesee Av (48602), Tel PLeasant 2-7145
WALZ BARBARA K STUDT R1855 W PACKARD DR
--EDW R (FLORA Z) PRES-MGR WALZ-ACE HARDWARE CO H1855 W PACKARD DR
--GEO C (JANICE) GENL MGR WALZ INDUSTRIAL SUP H3139 STATE ST
WALZ INDUSTRIAL SUPPLY CO, E R Walz Pres, George C Walz Genl Mgr Cutting Tools, Power Transmission Abrasives, 401 Atwater St (48605) Tel 752-5141
WALZ JAMES C (VIRGINIA) V-PRES WALZ-ACE HDW R4555 EL MONTE DR
--MINNIE B (WID GEO) H616 S WARREN AV APT 1
--STUART G (ELIZ R) SEC-TREAS WALZ-ACE HARDWARE CO H616 S WARREN AV APT 3
WAMBACK ERVIN E (LOIS E) ASMBLR A T FERRELL & CO H1310 CORNELIA ST
--KONRAD F (BETTY A) INSP SAG STEERING GEAR H4655 S GREGORY ST
--PATRICIA R1310 CORNELIA ST
--PAUL J FCTY WKR SAG MALLEABLE IRON H1020 S WEBSTER ST
--TOBY STUDT R1310 CORNELIA ST
WANDA'S BEAUTY SHOP (MRS WANDA C JARLOCK) 2314 S JEFFERSON AV
WANDREY GLENN MACH OPR K C ENG & MACH R WHEELER MICH
WANDZEL CARL F (LORETTA G) RETD H2940 MONROE ST (C)
--DENNIS STUDT R3304 CHURCH ST (C)
--JOHN E (LILLIAN K) ELECTN SAG MALLEABLE IRON H2323 LYNNWOOD AV
--JOSEPH L (STELLA A) PTRN MKR CHEV GREY IRON H3304 CHURCH ST (C)
--MARGT F FLOOR SUNSHINE BISCUIT R307 N 24TH ST
--RONALD P (SANDRA N) SERVMN GARBER BUICK H1810 WHEELER ST
--STEVEN S (ELAINE A) WHSE MGR MARKEY-ELLIOTT HOUSE OF FURNITURE H517 MEADOWLAWN ST (C)
--THOMAS (KAREN) SLSMN PERRY & OUDMAN SLS H1760 JORDAN ST
--WALTER S (SUSIE M) GRINDER SAG STEERING GEAR H307 N 24TH ST
WANEK FRANK C JR (ELEMERE A) AUTO MACH OPR SAG STEERING GEAR DIV H1602 LYON ST
--FRANK W (FRANCES M) H2024 VERMONT ST
--WM F (ADELINE L) INSP SAGINAW MALLEABLE IRON H3342 LAPEER AV
WANIGAS FEDERAL CREDIT UNION Serving Saginaw Steering Gear Employees, 1931 Bagley St (48601), Tel 753-7731 (See Page 18 Buyers' Guide)

IMPERIAL MOTORS
THE HENRY ELECTRIC CO.
Electric Motors
New, Rebuilt and Repairing
PHONE 754-1421
1716 S. Jefferson Ave.

The Catholic Weekly
Authorized Diocesan Newspaper for the Dioceses of Saginaw and Lansing, covering 31 Counties
COMBINED CIRCULATION 54,500
1520 Court St. P.O. Box 1405 Tel. 793-7661

WANNER FLOWER SHOP (Frank And Mollie Wanner), Complete Floral Service, Immediate Delivery, 2356 S Michigan Av (48602), Tel 753-9704

WANNER FRANK (MOLLIE) (WANNER FLOWER SHOP) R5410 SWAN CREEK RD
--MOLLIE MRS (WANNER FLOWER SHOP) R5410 SWAN CREEK RD
WANTLAND R L (KAY B) WK STANDARD ENG SAG STEERING GEAR H2125 N CLINTON ST
WAPPENHENSCH OTTO A (MADELINE) MECH ENG DOW CHEM H156 HEYN AV
--RUTH STUDT R156 HEYN AV
WARBA JULIUS E (LORENE R) PRES V A HOSP FED CREDIT UNION H2415 RANIER ST
--LORENE R MRS NURSE ST MARY'S HOSP R4405 N MICH AV
WARD BAY G (MABEL M) CHIPPER SAG MALLEABLE IRON H1413 S MICHIGAN AV
--BERNICE M (WID CLETUS) MEAT WRAPPER RAY'S FOOD FAIR H1627 CEDAR ST
--BRUCE (CONNIE) H220 S WEBSTER ST APT 1
--CARL R371 S 5TH AV
--CATH MRS TCHR MERRILL PK SCHOOL R BRANT MICH
--CONSTANCE M SERV DEPT WKR WM C WIECHMANN R1403 DILLON
--CORNELIUS JR PNTR 1023 FARWELL H1023 FARWELL ST
--CORNELUIS (DAISY) LAB CHEV GREY IRON R1107 N 4TH AV
--DALE E (KATHRYN A) HEAVY EQUIP OPR H609 DAVENPORT AV
--DANL STUDT R1627 CEDAR ST
--DAVID W (HELEN G) H4015 JAMESON ST
--DEAN S MACH OPR SAG STEERING GEAR R1413 S MICHIGAN AV
--DONALD M (CHARLYS I) DENTIST 3422 DAVENPORT AV H2804 WARWICK ST
--EDW A (EDITH M) OSTEO 702 S WARREN AV H802 IRVING AV
--FRANKLIN L REV (DOROTHY) PASTOR CENTRAL CHURCH OF THE NAZARENE H1910 STONE ST
--GEO E JR (MARY M) PTRN MKR ADVANCE PTRN & MACH H1753 WOOD ST
--HELEN G TREAS CHASE BLOCK CORP R4015 JAMESON
--JAMES STUDT H1910 STONE ST
--JAMES C (MARY F) (JIM WARD SIGNS) H2220 VAN ETTEN ST
--JAMES H (JUDY M) MANAGEMENT TRAINEE SECOND NATL BANK H1116 S JEFFERSON AV
--JAMES L (BEVERLY A) LAB B CLINKSTON & SONS H818½ SHERIDAN AV
--JANE M OFC CLK GREAT LAKES EXPRESS R1753 WOOD ST
--JOANNE L MRS V-PRES L A WARD REAL EST R4395 DIRKER RD
--JOHN PNTR EARL SCHEIB AUTO PAINT SHOP
--JOSEPH A (MARIE) TOOL CRIB ATNDT FRIMBERGER'S H914 WILLIAMS ST

KAISER ALUMINUM HOUSE SIDING
authorized dealer
Mechanics & Company
1712 NEWBERRY - SAGINAW, MICHIGAN
PHONE 793-0245
DAVID R. EURICH
Your assurance for a beautiful home now

WARD
--KATIE MRS NURSES AIDE ST FRANCIS HOME R1317 TUSCOLA DR

WARD L A REAL ESTATE INC, Leslie A Ward Jr Pres, Joanne L Ward V-Pres, Laurel Gilles Sec-Treas, Real Estate, Rentals And Collecting Specializing In City Property, 711 Irving Av, Tel 755-3488

WARD LE ROY JR (CONSTANCE M) FDRY WKR SAG MALLEABLE IRON H1403 DILLON ST
--LEROY (KATIE L) FDRY WKR CHEV GREY IRON H1317 TUSCOLA ST
--LESLIE A JR (JOANNE L) PRES L A WARD REAL ESTATE INC H4395 DIRKER RD
--NADINE H1818 SYRACUSE ST APT 3
--PAYNE TCHR JEROME SCHOOL R BRANDT MICH
--RALPH G (MARGT J) PBX INST TEL CO H1627 BROWN ST
--ROBT H1231½ BROWN ST
--ROBT DRIVER COUNTY RD COMN R BURT MICH
--ROYCE A (JOANN) ASST SLS MGR ACME BLOCK & SUP R FROST DR
--RUSSELL A (FRANCES O) RETD H1703 N BOND ST
--TAYLOR M (MOSZEL) CRANE OPR SAG MALLEABLE IRON H3239 GRANT ST
--THELMA A H1501 N OUTER DR
--WM E JR (HELEN) MGR REA EXP H2222 LYNNWOOD AV
--WILLIE LAB SAG MALLEABLE IRON R3239 GRANT ST
WARDE CHAUNCEY E (MAIZIE A) EMP INDUSTRIES FOR BLIND H1841 N MICHIGAN AV
WARDIN BERNARD R (ELEANOR J) MGR SAG GRAIN CO (DIV OF WICKES CORP) H530 HUNTER ST
--MARTIN SUPVR RICHLAND TWP R HEMLOCK MICH
WARDLOW CARL L (DOLORES L) ESTIMATOR SIMON & PETERS H114 S BATES ST
--CLARE L (MARY E) DRIVER GREAT LAKES EXP H911 S 4TH AV
--RICHD L USAF R114 S BATES ST
--RICKY BINDERY WKR SEEMANN & PETERS R114 S BATES ST

SPORTS TAKE OUT AND DAIRY BAR
★
1604 Janes at 10th 752-0986

GREAT-WEST LIFE ASSURANCE CO.
DONALD W. BLAESSER, Mgr.
4855 State Tel. 793-3480

Severance
MIDGET MILLS
INSIDE DEBURRING CUTTERS
HAND DEBURRING CUTTERS
OUTSIDE DEBURRING CUTTERS
REGRINDING
CHATTERLESS COUNTERSINKS
TUBE DEBURRING CUTTERS
ELECTRODE DRESSER CUTTERS
CARBIDE HAND FILES
SPECIAL CUTTERS
Ask for FREE Catalog Today!
Severance TOOL INDUSTRIES INC.
3790 Orange
P.O. Box 1866-H
Saginaw, Michigan

THE J. W. IPPEL CO. Dry Goods
ESTABLISHED 1891
PHONE 793-8620

W. J. POLZIN DRAPERIES
DRAPERIES ★ CURTAINS ★ SLIP COVER MATERIALS
Hours 9:00 A.M. to 5:00 P.M. Daily — Closed Saturdays
1310 N. Michigan Av. Phone PLeasant 5-1733

JOHN H. NICKODEMUS & SONS, Inc.
MARATHON
FUEL OIL & GASOLINE
3161 CARROLLTON RD.
TEL. PLeasant 5-0551

United Automobile Workers
Of America
Chevrolet Transmission
Local 467
PL 3-9661 2902 SHERIDAN

WARDS TRUCK TIRE CENTER 2800 N MICHIGAN AV (C)
WARE SEE ALSO WEIR
--ANNEL J MRS SLSWN LIEBERMANN TRUNK CO R REESE MICH
--ANNIE B GROUP HLPR ST VINCENTS' HOME R350 S 21ST ST
--ARCHIE (MINNIE L) H440 S 9TH ST
--BILLIE MRS H1003 N 2D AV
--CHARLES F (RUBY B) MACH OPR SAG STEERING GEAR DIV H2415 FORDNEY AV
--CLINTON A (JESSIE M) GRINDER SAG MALLEABLE IRON H3051 CARROLLTON RD (C)
--DAVID (WILLA) PLSHR GARBER PONTIAC-CADILLAC H1509 JOHNSON ST
--DONALD A (CAROL A) LAB SAG STEERING GEAR H1091 E OUTER DR
--GEO A (SOPHIE) H3227 SHERIDAN AV
--LARRY D HLPR STEVEN MOVING & STGE R3227 SHERIDAN AV
--RICHD C (MARILYN) MORTICIAN W L CASE & CO R MIDLAND MICH
--SOPHIE MRS BINDERY WKR ACORN PRESS R3227 SHERIDAN AV
--WILLIE (RENE) FDRY WKR CHEV GREY IRON H522 N 7TH ST
--WILLIE R451 S 9TH ST
--WILLIE D (LORENE) FCTY WKR CHEV SAG FDRY'S H451 S 9TH ST

WAREHOUSE SUPPLY CO, Wholesale To Builders And Contractors, Barrett Roofing, Carey Roofing, Nu Aluminum Siding, Reynolds Eavestroughing Fibre Glass Insulation, Aluminum Doors And Windows, 2085 E Genesee Av, Tel 754-0439

WARG ELLEN B ANESTHESIAST SAG GENL HOSP H2217 MERSHON ST
WARGACKI CAROLINE (WID JACK) H2117 MARION ST
--LOUIS E MTCE MN CHEV SAG FDRY H1002 S JEFFERSON AV
WARGASKI EDW I (SOPHIE T) LINEMN C P CO H1913 AMHERST ST
WARGO BARBARA MRS GENL LAB DAILEY PICKLE DIV R ST CHARLES MICH
WARIAN LUCAS J (JUNE R) INSP SAG STEERING GEAR H308 FLORENCE ST
--MICHL R (LEAH) MECH GREAT LAKES EXP H4911 HEPBURN RD
WARMBIER JERRY (DIANE) ADJ AUTO CLUB OF MICH R MILLINGTON MICH
--PATRICIA WAITRESS HOTEL BANCROFT R VASSAR MICH
WARNE ROBT M (MARY L) EMP SAG MALLEABLE IRON H1144 E WASHBURN PL
--VINCENT O (MARY M) CUSTDN WEBBER SCHOOL H2712 ROBINWOOD AV
WARNEMUENDE MARIE MRS TECH SAG DENTAL LABY R2599 LONGVIEW
--VIOLA L H1205 FEDERAL AV

WARNER SEE ALSO WERNER
--ANNA (WID ALTON) H1700 N MICHIGAN AV APT 7
--BEATRICE MRS TCHR WEBBER SCHOOL R523 WAYNE
--BEATRICE W RETD H1617 BROWN ST
--BERTHA (SLICK'S HTG CO) R2000 E REMINGTON ST
--BEULAH MRS SLS MGR STEVENS MOVING & STGE R9390 GEDDES RD
--CAROLYN A (WID W PARKE) R1617 BROWN ST
--CHARLES E JR (HELEN R) (WARNER & SONS) H1743 DAYTON ST
--CHARLES H (SALLY J) ENG SAG STEERING GEAR H2427 WILLARD ST
--CLARENCE V (CONSTANCE A) ENG UNIVERSAL ENG H1221½ OWEN ST
--CLARENCE W (BERTHA) (SLICK'S HEATING CO) H2000 E REMINGTON ST
--CLIFFORD L (SOPHIE K) ATNDT WAZNY STAND SERV H815 CLEVELAND ST
--CONNIE J R1301 PASSOLT ST
•--CONNIE L EMP SEARS & ROEBUCK & CO R1743 DAYTON ST
--DONALD L (CLARA M) MECH VALLEY CITY OIL H717 HESS AV
--DUANE E (NATALIE) SAND TESTER CHEV GREY IRON H3236 LOWELL AV
--EDITH MRS TCHR WESTDALE SCH R615 N WEBSTER ST
--EDWIN C LAB C&O RY R3434 CARROLLTON RD (C)
--ESTHER MRS OFC SEC WEBBER SCHOOL R3108 HAROLD
--FRANCES I EMP ST LUKE'S HOSP R923 N OAKLEY ST
--FREDK W (ELLEN M) (ACE AUTOMATIC MUSIC CO) H4962 FONTAINE BLVD APT 7
--GARY L (MARY) ELECTN FALTYN ELEC H803 SHERIDAN AV
--GARY L R3108 HAROLD ST
--GENEVIA EMP PROFESSIONAL COFFEE HSE H2613 E GENESEE AV
--GEO L (BEATRICE M) R523 WAYNE ST
--GERRY L APP ELECTN FALON ELEC R1430 VERMONT ST
--GUY L (MABEL) RETD H3237 ROBERTS ST
--H DON (EDITH) LNDRY SUPT V A HOSP H615 N WEBSTER ST
WARNER HARDWARE (CHAS E WARNER JR) 2734 S WASHINGTON AV
WARNER HAROLD W (MARY G) INSP C&O RY H3430 N JACKSON ST (C)
--HORACE L (NINA R) CARP GREGORY CONSTN H1833 N BOND ST
--HOWARD D (ELLEN M) DRIVER SAG STEERING GEAR H2315 BLAKE ST
--HOWARD W (MARCELLA L) DRIVER ENRIGHT-TOPHAM CO H409 HANCOCK ST APT 1
--HUBERT E (ESTHER A) SURFACE GRINDER OPR MITTS & MERRILL H3108 HAROLD ST
--HUBERT K (JULIA R) STUDT H722 S WOODBRIDGE ST
--IDA (WID DAVID H) H3444 RUSSELL ST
--JAMES A EMP SAGINAW BEARING CO R3444 RUSSELL ST
--JANICE A CLK SECOND NATL BANK R3108 HAROLD ST

FIRST IN SAVINGS - FIRST IN HOME LOANS
FIRST SAVINGS
OF SAGINAW
4½% PASSBOOK ACCOUNTS
5% and 5¼% BONUS SAVINGS CERTIFICATES

WARNER
--JERRY B (PATRICIA) SERVMN ACE AUTOMATIC MUSIC H4769 STRATHMOOR ST
--KENNETH M (NELLIE P) EMP WICKES CORP H4655 S MICHELLE ST
--LARRY J USA R2000 E REMINGTON ST
--LARRY R (DEPHANIE) SLSMN EGGERS AUTO SLS H2124 BOCK RD
--LEE DRIVER MUEHLENBECK CARTAGE R VASSAR MICH
--LILLIAN M (WID CARL F) H1010 REED ST
--MICHL JR STUDT R456 S 11TH ST
--MICHL D PORTER ST MARY'S HOSP H456 S 11TH ST
--MINNIE M (WID CLARENCE C) H522½ ATWATER ST
--NANCY A CLN ROBERTSON DRY CLNS R2000 E REMINGTON ST
--NEIL R1520 FENTON ST
--PAUL STUDT R2315 BLAKE ST
--RALPH R311 S 4TH AV
--RICHD (SUSAN) CONSTN WKR H3123 RUSSELL ST
--ROBT D (NANCY) SERV MN ACE AUTOMATIC MUSIC H2910 WEBBER ST
--ROBT L (MARIE) CARP A C GEHRCKE & SONS R1255 LEO
--ROGER L (PATRICIA A) POLICEMN STATE POLICE DEPT H2813 TAUSEND ST
--RUELMA A MRS H334 S 22D ST
--WALLACE J PRES COMMUNICATIONS WKRS OF AM LOCAL 4108 R1175 JOSEPH
--WM (FRANCES I) CARP 923 N OAKLEY ST H923 N OAKLEY ST
--WILMER H (NORMA J) MILLWRIGHT FRUTCHEY BEAN H1301 PASSOLT ST
WARNKE LOIS TCHR PEACE LUTH SCH R1003 COURT ST
WARNOCK WM B (ESTHER L) SERV STA ATNDT SAG CENTRAL OIL H1603 AVON ST
WARRELL JAMES (NORITA) PTRN MKR FRANKLIN PATTERN & MFG R3527 ADAMS
WARREN ALBERT E (ETHEL G) (SAGINAW LANDSCAPE SERV) H2232 S NIAGARA ST
--ANNE M (WID HARRY A) H2201 CONGRESS AV
--ARTH B JR INSP SAG MALLEABLE IRON R BRIDGEPORT MICH
WARREN AVENUE METH CH REV RICHD MANSFIELD PASTOR 1531 S WARREN AV

WARREN AVENUE PRESBYTERIAN CHURCH, Rev Frank J Irvine Pastor Rev David E Dickinson Asst Pastor 502 S Warren Av Cor Millard St (East Side), Office 612 Millard St (East Side), Tels PLeasant 2-6474 And PLeasant 2-6911

WARREN AVENUE PRESBYTERIAN MEMORIAL HALL 504 S WARREN AV
WARREN BUSTER (CARRIE) FDRY WKR CHEV GREY IRON H108 N 13TH ST

WARREN CECIL C (Betty E), V-Pres-Sec-Genl Mgr, Reo-Mack Sales & Service Co, 314 N Water St, Tel 753-4481, H1726 Stone St, Tel PLeasant 3-1888

--CECIL C JR USA R1726 STONE ST

MOOSE LODGE NO. 82
(Local Order Of Moose)
220 N. Hamilton 793-9733

WARREN
--CLYDE H (CAROL) FDRY WKR CHEV SAG FDRYS H4209½ HESS AV
--EDW MRS RETD H111 S GRANGER ST
--GAIL D TYP BORLAND ABSTRACT R842 NYLON ST
--GEO E JR (NELLIE A) AGT MFRS LIFE INS H1131 ARCLAIR PL
--GEO E III USMC R1131 ARCLAIR PL
--GORDON F (GAIL D) SLSMN BUSINESS PROD CENTER H842 NYLON ST (C)
--HELEN (WID NEWTON) H4580 COLONIAL DR APT 1
--JOHN APPRAISER STATE HWY DEPT
--LEWIS E GENL MGR GREATER SAG CHAMBER OF COMMERCE
--MABLE MRS EMP GOLF CLUB H1112 N 14TH ST APT 8
--MARY F MRS CLK LIUGI'S PIZZA H3017 OWEN ST
--MARY L MRS SPL INSTR BD OF EDUC R VASSAR MICH
--SHIRLEY R1112 N 14TH ST APT 8
--THOS M (GRACE B) RETD H909 E HOLLAND AV
--WILLIE JR (ETHEL M) METALLURGIST SAG MALLEABLE IRON H429 S 29TH ST
--WYOMIA MRS H1135 N 16TH ST APT 5
WARRICK JOHN EMP CHEV SAG FDRY R1214 N 5TH AV
WARRINGTON ARTH R USA R2519 ARVIN ST
--RAYMOND A (PEARL M) DRIVER BRUCE CARTAGE H2519 ARVIN ST
--ROSEMARY R2519 ARVIN ST
WARSIN BILLIE J NURSE ST MARY'S HOSP R2350 N CHARLES ST
--HERBERT (EDNA) RETD H2712 CECELIA ST (C)
--WM J (JEAN M) PRSMN SAG NEWS H2350 N CHARLES ST
WARTENBERG C W BUILDING 1201 COURT ST
WARTENBERG DUANE K (ANGELINE T) TCHR BUENA VISTA HIGH SCH H145 GOETZ ST
--EDNA A RETD H1314 VAN BUREN ST
--HILDA MRS RETD H3409 HANCHETT ST (C)
--JOHN D (BEVERLY A) PTRNMKR CHEV SAG FDRY'S H2545 MERSHON ST
--NORMAN P (MARILYN) EMP C&O RY H3411 HANCHETT ST (C)
WARTENBURG GEO J (GERTRUDE E) REAL EST 115 S OAKLEY ST H115 S OAKLEY ST
WARWICK LOUNGE (THOS J SCOTT JERRY R CATTERFELD) TAVERN 3504 STATE ST
WARZECHA ADOLPH P (JOSEPHINE) MACH OPR SAG STEERING GEAR H4684 HESS AV
--ANTHONY J (MARY J) MILK DISTR H3030 W GENESEE AV

LABORERS LOCAL 1098
LABORERS INTERNATIONAL UNION OF NORTH AMERICA
310 State Office Bldg., 203 N. Jefferson Tel. 752-6146

WEST SIDE COLLISION SERVICE
FLOYD HUBBARD, Owner
"Our Best Advertising Is Our Satisfied Customers"
222 WAYNE TEL. 755-5274

REO-MACK SALES & SERVICE CO.
Complete Sales and Service
Truck Parts — Any Make
314 N. WATER ST. PHONE 753-4481

SAGINAW MALLEABLE IRON PLANT
(CENTRAL FOUNDRY DIVISION OF
GENERAL MOTORS CORP.)
37 Florence, West Side, 48605 Tel. 755-0911

Leidlein AGENCY, INC.
Complete INSURANCE Service
103 Bearinger Bldg.
Tel. 752-6106

United Automobile Workers Of America Saginaw Steering Gear Local No. 699
(AFL-CIO)
1911 BAGLEY ST. PL 5-0569

WARZECHA
--CAROLYN STUDT R4684 HESS AV
--CHARLES STUDT R4684 HESS AV
--GEO J (LOIS) STAFF MGR LIFE INS CO OF VA R BIRCH RUN MICH
--JOSEPHINE MRS SERVWN WM C WIECHMANN R4684 HESS RD
--M JANE NURSE HOYT NURSING HOME R3030 W GENESEE
--MARIE A MRS NURSE ST MARY'S HOSP R2603 ARVIN DR
--STANLEY W (GERALDINE) ASSOC MGR LIFE INS OF VA R BIRCH RUN MICH
WASALASKI BARNEY J (REGINA J) MACH CENTRAL PTRN & MACH H1860 DAYTON ST
--DAVID L R1860 DAYTON ST
--MARTIN F (MARY R) SUPVR N Y C SYS H2936 DEINDORFER ST
WASCAVAGE HAZEL M MRS BINDERY WKR RELIABLE PRNTG R2106 MAINE
--PAUL (HAZEL M) FORMN E LENICK & CO H2106 MAINE ST
WASCHER DARRELL F ATNDT ERICH'S SHELL SERV R1281 BUTLER RD
--DAWN E R1360 BUTLER RD
--FERN E MRS CHKR MILES FOOD MKT R1360 BUTLER RD
--FRED H (ELLEN M) RETD H555 S 16TH ST
--HAROLD L (DONNA S) BURNER BAKER PERKINS H406 S 31ST ST
--LOIS H MRS SUPT R L POLK & CO R1281 BUTLER RD
--OTTO C (FERN E) RELIEFMN CHEV SAG FDRYS H1360 BUTLER RD
--RALPH M (LOIS H) MTCEMN CHEV SAG FDRYS H1281 BUTLER RD
--RICHD J (SHARON) FCTY WKR SAG STEERING GEAR H2507 E HOLLAND AV
--RICHD M (JULE M) EMP FISHER BODY (FLINT MICH) H2841½ N MICHIGAN AV (C)
--ROBT C USA R1360 BUTLER RD
--RONALD R (CONNIE K) DRIVER CHEV SAG FDRYS H4409 MORRIS ST
WASCO ANTHONY JR (VIRGINIA L) CHF ENG SAG MACH & TOOL H1811 E PACKARD DR
--ANTHONY I (ROSE) RETD H814 S 14TH ST
--DENNIS REV ASST PASTOR ST MARY'S CATHEDRAL H615 HOYT AV
--VICTOR (MARY A) BLAST OPR CHEVY GREY IRON H2009 ROBINWOOD AV
WASH JOSEPH J (OLGA) RETD H1615 COOPER AV
WASHABAUGH EDW P (BEATRICE A) (NORTHERN CONCRETE PIPE) (BAY CITY) H1138 LATHRUP ST
WASHBASKET QUICK CLEAN LAUNDRIES (JOSEPH E AND MRS MARY A CICLEK) 516 GRATIOT AV
WASHBURN CARMAN A (HELEN L) (THE CARMAN CO) H45 BENTON RD

WASHBURN
--HELEN MRS (THE CARMAN CO) R45 BENTON RD
--RAYMOND MECH GARBER PONTIAC-CADILLAC R1403 S PARK AV
--STUART R45 BENTON RD
WASHINGTON ALBERTA H408 FITZHUGH ST APT 3
WASHINGTON APTS 1244 S WASHINGTON AV
WASHINGTON ARTH H2405 HOSMER ST
--ARTH CAR WASHER AUTOHAUS SAG R415 N 5TH
--ARTH L (VEOLIA) FDRY WKR SAG MALLEABLE H420 S 14TH ST
WASHINGTON AV PRESBY CH REV RICHD C MESKE PASTOR 2312 S WASHINGTON AV
WASHINGTON BEN (MARY S) LAB SAG MALLEABLE IRON H3506 DOUGLAS ST
--BENJ H1922 LAPEER AV
--BERTHA MRS OPR LA DANTY BEAUTY SHOP R545 S 9TH
--BETTY R1008 N 4TH AV
--BOBBIE J OPR CARLEAN'S BEAUTY SALON R3413 RUSSELL
--BOOKER T (MATTIE) MLDR CHEV SAG FDRY'S H231 S 10TH ST
--BOOKER T (SOPHIA) FDRY WKR CHEV SAG FDRYS H605 S 26TH ST
--CURLY H636 N 2D AV
--DEAN (VERA) EMP PO H1338½ DWIGHT ST
--ELAINE V MRS H225 N 5TH AV
--EUG H441 S 5TH AV
--EVELINA J MRS WAITRESS NORTHWAY CAFE R115 S 12TH ST
--FRANK (DORA) MLDR SAG MALLEABLE IRON H521 CARLISLE ST
--FRANK B (LOU B) ASMBLR CHEV SAG FDRY'S H545 S 9TH ST
--FRED LAB SAG MALLEABLE IRON R3013 S WASHINGTON AV
WASHINGTON FRUIT MARKET (ANN HARRISON) 3032 N WASHINGTON AV
WASHINGTON GEO (MARY C) FNSHR CHEV GREY IRON H1631 N 26TH ST
--GEO (ARTIE M) LAB CHEV SAG FOUNDRIES H518 S 12TH ST
--GEO J (LILLIE B) SAND WETTER CHEV GREY IRON H235 S 13TH ST
WASHINGTON GEORGE CHAPTER ORDER OF DE MOLAY DAVID BRID 302 N WASHINGTON AV
WASHINGTON HORACE USA R927 N 25TH ST
WASHINGTON HOTEL (LOUIS MAJOROS AND JAMES TARACHAS) 112½ S WASHINGTON AV
WASHINGTON JAMES LAB CHEV SAG FDRYS H508½ N 2D AV
--JOANN EMP SAG FURN R2323 ANNESLEY ST
--JOHNNIE (GRACE H) H703 N JEFFERSON AV
--LEON V (LUCINDA) TAPPER CHEV SAG FOUNDRIES H337 S 15TH ST
--LEVI (ASELINE C) H1713 NORMAN ST
--LINDA R513 N 13TH ST
--LOUIS (ROSIE) JAN SAG DISTR H1032 OWEN ST
--LOUIS H (EVA B) RECAPPER HAROLD ALEXANDER H1020 CARROLL ST
--MARIE (WID JOE) H1409 FEDERAL AV

SAGINAW ROCK PRODUCTS
Ready Mixed Concrete Delivered On The Job
CRUSHED LIMESTONE - SAND and GRAVEL
Call Anytime PLeasant 4-6589

MADAY CONSTRUCTION
MASONRY
BLOCK BASEMENTS
•
TEL.
SWift 2-3257
If No Answer
CALL
SWift 2-5317

WASHINGTON MARTHA CHAPTER NO 113 (OES) HELEN MC GLONE WORTHY MATRON 302 N WASHINGTON AV
WASHINGTON MARY MRS H228 S 13TH ST
--MARY H622 N FRANKLIN ST
--MARY L MRS H708 HOWARD ST
--OBIE (GURTIS) DRIVER SAGINAW RADIO CAB H800 SHERMAN ST (C)
--ONLY (MARGUERITE) COAL MKR CHEV SAG FDRYS H545 S 26TH ST
--PERCY (O MARGT) MLDER SAG MALLEABLE IRON H513 N 13TH ST
--RAMSEY R1206 FARWELL ST
--ROBT L (ELNORA) H2314 S 24TH ST
--ROOSEVELT (CLARA) EMP CHEV SAG FDRYS H2431 BANCROFT ST
--ROSIE H334 N WASHINGTON AV
--ROSIE MRS HLPR RAYMOND RESTR R513 N 3D AV
--RUBEN R310 N 5TH AV
--SARAH ELEV OPR HEAVENRICH BROS R314 N 22D ST
--SHIRLEY STUDT R231 S 10TH ST
WASHINGTON SOCIETY DALE MC CULLEN PRES S LANDSKROENER V-PRES MRS BLANCHE CONVERSE RECORDING SEC CLUB 1942 JOSLIN ST
WASHINGTON VERA MRS CASHIER VESCIO'S
--VERN R1631 N 26TH ST
--VERNON G (CHRISTINE) LOADER CHEV TRANS H335 S 21ST ST
--VIOLA (V'S BEAUTY SHOP) R420 S 14TH
--WM (EDDYE L) POLICEMN CITY POLICE DEPT H2435 HOSMER ST
--WILLIE R545 S 26TH ST
--WILLIE B EMP COUNTY HOSP R1028½ N 6TH AV
WASILEWSKI ANNA M R812 SIMONEAU ST
--BETTY C FCTY WKR LUFKIN RULE H1325 THURBER ST
WASKEVICH BARBARA WAITRESS HOTEL BANCROFT R6485 TRINKLEIN RD
WASKIEWICZ ALEX R2708 THATCHER ST
--BLANCHE (BLANCHE'S BEAUTY SHOP) H2971 ARLINGTON DR
--JOHN F INSP SAG MALLEABLE IRON H2810 JULIUS ST
--WALTER MACH OPR CHEV-TRANS H2708 THATCHER ST
WASKOVIAK ROBT L (C JOANNE) SLSMN MONARCH LIFE INS R2614 MOONGLOW
--ROY M (ADELINE R) (ROY'S PLUMBING) H1710 BENJAMIN ST
WASMUTH RONALD (JANIS) FORMN ROYAL LANDSCAPING R MIDLAND MICH
WASNEY SEE ALSO WAZNY
--FRANK E (ELEANOR M) CUSTDN C JR HIGH SCH H3330 CHURCH ST (C)
--JOSEPH A PRODUCTION WKR RAYMOND PROD H2025 REO AV
--MARY (WID ANDREW) R3325 WINTER ST (C)
--RICHD F (MARIE E) WITH SAGINAW STEERING GEAR H4110 LAMSON ST
--STANLEY W (EVELYN M) WLDR COMB ENG H3224 WINTER ST (C)
--TOM USAF R3330 CHURCH ST (C)
WASZEK OSCAR J (FRANCES R) MACH OPR CHEV TRANS H2015 VERMONT ST
WATCHORN FREDK ASMBLR ILL SHADE DIV OF SLICK R BURT MICH
WATERMAN BONNIE STUDT R737 S 11TH ST
--CHARLES EMP WNEM TV CHANEL 5 H2381 GREENBUSH PL

Saginaw
MACHINE AND TOOL COMPANY
Telephone 753-8465
302 Throop St.
SAGINAW, MICHIGAN

WATERMAN
--CHRISTINE R737 S 11TH ST
--FLOYD G V-PRES FRUTCHEY BEAN CO H4730 COLONIAL DR APT 4
--GERALD STUDT R737 S 11TH ST
--WM L (EVELYN F) DRIVER ENRIGHT-TOPHAM H737 S 11TH ST
WATERS SEE ALSO WATTERS
WATERS AGENCY INC, Spencer L Waters Pres, Insurance, Fire, Auto, Life, Casualty, Bonds, 403 Bearinger Bldg, 126 N Franklin St (48607), Tel 755-1194 (See Page 33 Buyers' Guide)
WATERS BILLIE J MRS DEPT ASST HOYT PUB LIBRARY R4094 N WAYSIDE DR
--C L (LORETTA J) ARCHT (BEACH & WATERS ARCHTS) R6860 RIVER RD
--CHERI STUDT R4094 N WAYSIDE DR
--DALE PROD MGR RAY'S FOOD FAIR R3417 HANCHETT
--HELEN J (WID ROY L) (WATERS REST HOME) H704 S MICHIGAN AV
--KENNETH H SHIP CLK REICHLE SUP R704 S MICHIGAN AV
--M VIRGINIA MRS SEC-TREAS WATERS AGENCY INC R3059 W GENESEE AV
--MARY STUDT R512 MC COSKRY ST
--PAUL L (HELEN M) PLMB BECHTEL CORP H1624 BRENNER ST
--R CRAIG JR STUDT R4094 N WAYSIDE DR
WATERS REST HOME (MRS HELEN J WATERS) 704 S MICHIGAN AV
WATERS ROBT STUDT R3059 W GENESEE AV
--ROBT C REV (BILLIE J) PASTOR UNITED CHURCH OF CHRIST H4094 N WAYSIDE DR
--ROBT M EMP GERMANIA OF SAGINAW R3059 W GENESEE AV
--ROBT W (SUSANNA K) GRINDER SAG STEERING GEAR H1317 MAPLE ST
--SPENCER L (M VIRGINIA) PRES WATERS AGENCY H3059 W GENESEE AV
--SPENCER M V-PRES WATERS AGCY R3059 W GENESEE AV
--VICTOR P (FUMIKO) FOOD SERV DIR H2616 EDDY ST
--WM E (MINNIE E) BRKMN C&O RY H512 MC COSKRY ST
WATERSTRADT EMIL F (PAULINE) H2505 STATE ST
WATERSTRAT LILLIAN (WID ALBERT) H2003 W GENESEE AV
WATIA JUDITH MRS TCHR NORTH INTERMEDIATE SCH R517½ MEADE ST
--TAUNO (JUDITH) TCHR SAG HIGH SCHOOL H517½ MEADE ST
WATKINS SEE ALSO WADKINS
--C FRANK (EVELYN M) (AUTOMATIC HTG & AIR CONDITIONING SERV) R522 ST ANDREWS DR

THE WICKES CORPORATION
ESTABLISHED 1854
515 N. WASHINGTON AVE.
PHONE 754-0411

WNEM TV FM
Wenonah Hotel Lobby • Telephone TWinbrook 3-4504

SHIELDS BODY SHOP
FREE ESTIMATING — BUMPING and PAINTING
"FRAME MACHINE and WHEEL ALIGNMENT"
6935 Gratiot 48603 Tel. SWift 2-7041

GEORGE SCHEMM AGENCY
GENERAL INSURANCE
AGENT FOR
FRANKENMUTH MUTUAL INSURANCE CO.

UNITED DAIRY AND BAKERY WORKERS
A.F.L. - C.I.O.—LOCAL 87
2902 Sheridan Avenue Saginaw, Michigan 48601
Telephone 752-4713

WATKINS
--C FRANK JR OFC MGR AUTOMATIC HEATING & AIR CONDITIONING SERV R876 CAROVELLE DR
--CHARLES (ANNE J) CHIPPER CHEV SAG FOUNDRIES H2126 WALNUT ST
--CLARA H1311 N 12TH ST
--CLARENCE S (MARIAN) DRIVER GOODWILL CLNS H1803 S HAMILTON ST
--CLARENCE S JR (MARLYN K) PRODUCT ENG CHEV SAG FDRY H25 CONGRESS CT B
--E L H REAR 1502 N WASHINGTON AV
--FRANK (CLARA L) EMP CHEV GREY IRON H640 N 26TH ST
--FRANK (JOYCE) EMP SUN FURNACE H1308 AVON ST
--GEO G (JANINE M) CHIEF ACCT BAKER PERKINS H2317 HARTSUFF ST
--JAMES (ANNIE) LAB CHEV SAG FOUNDRIES H2328 MARKLE PL
--LARRY R1146 S WARREN AV
--PHILLIP (BERNICE) H614 N 4TH AV
WATKINS PRODUCTS DELMER L KLIEFOTH MGR 711 S WASHINGTON AV
WATKINS ROBT R1410 CARROLL ST
--SAML (GLORIA D) CORE MKR CHEV SAG FDRYS H911 CARROLL ST
--WARREN (MARY) EMP SAG STEERING GEAR H727 N HAMILTON ST APT 22
--WARREN USA R1638 GILBERT ST
--WM O R130 WILLIAMSON ST
--WILLIE CUSTDN SOUTH WASHN LAUNDROMAT R602 N WARREN AV
WATLEY ROBT E STUDT R736 N 25TH ST
WATROUS F CARLISLE (ESTHER R) RETD H1509 N BOND ST
--FRANCIS E (MARIAN E) OFC MGR CITY CASS CODE ENFORCEMENT H1412 N CAROLINA ST
--LELAND R (MARTA G) PHOTOG SAG NEWS H1821 BROCKWAY ST
--PATRICIA STUDT R1412 N CAROLINA ST
WATSON ALBERT SERV MN TYPEWRITER EXCH R BAY CITY MICH
--ALBERT J (ISABELLE) PODIATRIST 321 S JEFFERSON AV
--ALBERT M (PENNY J) EMP WICKES LBR H437 YALE ST
--ALICE (WID RICHD T) H228 HEYN AV
--ALVA S (JESSIE M) CORE MKR CHEV SAG FDRYS H420 ASTOR ST
--ANDY (DELORES) H538 S 5TH AV
--ARTH (LOUISE) FDRY WKR CHEV SAG FDRYS H612 N 2D AV
--ARTH G (PEGGY D) STA INSTALLER TEL CO R1092 E OUTER DR
--AUGUSTA (LUELLA) GRINDER SAG MALLEABLE IRON H317 S 6TH AV
--BURTON T (COSBY H) (BURT WATSON CHEVROLET) H4651 WALL ST

WATSON CHARLES A, Mgr Dun & Bradstreet Inc, 501 Eddy Bldg, 102 N Washington Av (East Side, 48607), Tel PLeasant 5-0439, H4555 Cadillac Pl
--CHAS N RETD H1654 GILBERT ST
--CLARENCE (RIVERS) LAB CHEV SAG FOUNDRIES H317 S 23D ST
--CLEO J (GRACE E) RETD H922 EMERSON ST
--DAVE (DIXIE GIANT WASH & DRY CLEANING)
--DAVID (VIOLA) R535½ N JEFFERSON AV
--DONNA J STUDT R1917 MORRIS ST
--EILENE MRS CLK CLARK'S GRO R2034 CHERRY ST
--ELSIE E (WID ROY S) H520 N MASON ST
--FRANK J (ESTHER M) MILLWRIGHT CHEV GREY IRON H1502 AVON ST
--GEO H JR (HELEN M) DRIVER CHEV GREY IRON H1917 MORRIS ST
--HELEN TCHR MIDLAND SCH R1917 MORRIS ST
--HERBERT A (VIOLA I) ELECTN WICKES CORP H2230 N CHARLES ST
--HOLLIE E (EDITH M) WTCHMN SAG SHEET METAL PARTS R2806 THATCHER
--J A H1612½ CONGRESS AV
--JAMES JR R408 S 12TH ST
--JAMES (BETTY) MTCEMN CITY SAG H2323 LEDYARD ST
--JAMES F (SANTOS G) EMP ST JOSEPH SCH H631 S 13TH ST
--JAMES F MONITOR ST JOSEPH'S R730 S 11TH ST
--JAMES R (MARY L) MLDR CHEV SAG FOUNDRIES H408 S 12TH ST
--JESSE (MARY) PRS OPR SAG MALLEABLE IRON H342 S 24TH ST
--JOHN RETD R508 N WARREN AV
--JOHN (MARIAN) WHSEMN PPG INDUSTRIES R BAY CITY MICH
--JOHN IRON POURER SAG MALLEABLE H211 N 5TH AV
--JOHNNIE (ROSA L) EMP CHEV SAG FDRYS H116 S 5TH AV
--JOYCE CLK EQUIT LIFE ASSUR SOC R1612½ CONGRESS ST
--KENNETH A (JOSEPHINE) STAFF SUPVR MICH BELL TEL R5451 KRIN
--LARRY L (BEATRICE M) BARTNDR SAGINAW CLUB H220 S 12TH ST
--LINDA S CLK C P CO R221 S 21ST ST
--LYLA L OFC MGR NORTHERN IND SUP H2574 BALDWIN AV
--MARY STUDT R4651 WALL ST
--OSSIE L MRS EMP WARDS H630 S 15TH ST
--PATRICIA STUDT R2230 N CHARLES ST
--PEGGY E MRS CLK C&O RY R1092 E OUTER DR
--RAY E (MARIE) PARTS MGR CUPP'S CYCLE SLS R FLUSHING MICH
--RICHD C SLSMN GATELY CO R3885 BELLENCA
--ROBT EMP SAG PAINT H1606 E GENESEE AV
--ROBT W (IMOGENE L) ENG CHEV TRANS H2118 VERMONT ST
--RONALD G PERSONNEL MGR BAKER PERKINS R2543 N WOODBRIDGE ST

ST. LUKE'S HOSPITAL

705 COOPER STREET
SAGINAW, MICHIGAN

ST. LUKE'S HOSPITAL · SAGINAW · MICHIGAN · SOLI DEO GLORIA

"Soli Deo Gloria"

JOHN "O" SCHMIDT REALTY Inc.

Complete Real Estate

Residential—Commercial—Industrial

2125 BAY ST. SW 3-4500

MILNE BROS., Inc.

MOVING and STORAGE, AGENTS FOR ALLIED VAN LINES, Inc.

SAGINAW — 2865 TITTABAWASSEE RD. TEL. 799-5750

BAY CITY — 400 41st

More goods are bought and sold through the Classified Business Lists of the Directory than by any other medium on earth.

WATSON
--ROSE E (WID JOHN) H1551 AVALON AV
--SANTOS REPR DE LUXE DRY CLNS R631 S 13TH
--ULISH (ANNETTE) LAB CHEV SAG FDRYS H2220 BURT ST
--WALTER (EMMA) TRUCK DRIVER SOY MALLABLE IRON H420 S 20TH ST
--WALTER (MYRTLE) BARTNDR CLAUDE'S H704 N WARREN AV
WATT AGNES J MRS LNDRY WKR ST LUKE'S HOSP H3416 HESS AV
--CHARLOTTE MRS CASH A&P R45 ERIC JAMES
--DONALD C (ELIZ) LAB DAILEY PICKLE DIV R2302½ N MICH AV
--ELIZ M MRS H1903 E HOLLAND AV
--FRANK P (DOROTHY) MECH HARVEY-FRANCKE FORD R BIRCH RUN MICH
--GARY D (DOROTHY E) H2516 BEECHWOOD AV
--ROBT DRIVER N & K LEASING CO R8705 BELL RD
WATTERS SEE ALSO WATERS
--ARLYNE G (WID HUGH J) H2212 TAFT ST
--DALE E (LEONA) MGR RAY'S FOOD FAIR H3666 HANCHETT ST (C)
--FRANK FCTY WKR US GRAPHITE H813 N OAKLEY ST
--FRANK W (MARY L) SLSMN ROSELAWN MEMORIAL GARDENS H2328 STATE ST
--H H1929 W MICHIGAN AV
--HUGH (BETTY) ENG FRIMBERGER CO R3580 BUTTERNUT RD
--JAMES E (ESTELLE E) TOOL MKR MODERN MACH (BAY CITY) H1490 DELTA DR
--JAMES H (LAURICE M) WHSE MGR UNITED WHOLESALERS R4251 KING RD
--LAURICE M MRS TELEV TRAFFIC DIR LAKE HURON BROADCASTING R4251 KING RD
--MARILYN STUDT R1000 PASSOLT ST
--MARY L NURSE ST LUKE'S HOSP R2328 STATE ST
--MELVIN R (FRANCES L) MACH CHEV TRANS H809 CASS ST
--MICHL STUDT R809 CASS ST
--TED C USN R2525 WEISS ST
--WM J (VERA P) (FOTO-ART LAB) H1000 PASSOLT ST
WATTS SEE ALSO WATZ
--ANN WARD CLK OSTEOPHATHIC HOSP H3293 JANES AV
--CAROLYN SLSWN GRINNELL BROS H611½ S WASHINGTON AV
--DANIEL L (DOLLY R) MGR GENL TIRE SERV H236 GRAHAM ST
--DONALD E (BETTY J) INSTALLER WESTERN ELEC H2702 COLLINGWOOD AV
--DONNA M MRS MUSIC TCHR 355 S 11TH H355 S 11TH ST
--ESSIE E MRS JANITRESS HENRY A DOERR SCH R3293 JANES AV
--GARVINS D (ESSIE E) MLDR CHEV SAG FDRYS H3293 JANES AV
--LAURA W MRS CLK MANUFACTURERS LIFE INS R3980 W WASHN AV
--ROBT (KATHY) EMP SAG STEERING GEAR H521 N CHARLES ST
--WM B EMP WICKS R1119 FEDERAL AV
WATZ SEE ALSO WATTS
--CAROLYN L CLK NORTHERN IND SUP R2014 ESSEX ST
--FRANK M (NANCY L) SET UP MN SAG MALLEABLE IRON H3850 EAST ST
--FRANK R PRNTR GOODWYN PRNTG R4858 CLUNIE DR
--JAMES STUDT R2014 ESSEX ST
--JEANNE STUDT R2014 ESSEX ST
--LAWRENCE D (VICTORIA L) MACH SAG STEERING GEAR H1221 W GENESEE AV
--RICHD A JR (SUZANNE J) INSTALLER WATZ FLOOR COVERING H1614 BARNARD ST
--ROBT L (ILENE L) CRANE OPR SAG STEERING GEAR H2014 ESSEX ST
--SUZANNE J MRS SAVINGS COUNSELOR FIRST SAV & LOAN ASSN R1614 BARNARD
--VICTORIA CLK FIRST SAV & LOAN ASSN R1221 W GENESEE AV
WAUGH CATH C MRS DEPT MGR HOME DAIRY H2610 N MICHIGAN AV
--COLL S (ELIZ) CLK CENTRAL FDRY DIV H4296 DIXIE HWY 4296 DIXIE HWY
--JOHN F (ELNOR L) GENL MGR BASTIAN BROS & CO H635 N CENTER RD
--PETER R STUDT R1530 DELTA DR
--STEVEN STUDT R1530 DELTA DR
--TONDA L SLS CLK WM C WIECHMANN R635 N CENTER RD
--WM R (AUDREY B) DIV COMPTROLLER CENTRAL FOUNDRY DIV OF GENERAL MOTORS CORP H1530 DELTA DR
WAVER MARIE A STUDT R414 S 21ST ST
WAXLER ANNA M R548 RUSTIC ST (C)
--EDGAR M REV (FRIEDA) H548 RUSTIC ST (C)
--FRANCES M R548 RUSTIC ST (C)
WAY DENNIS SHIP CLK KERNS OF SAGINAW R3309 ADAMS
--ESTHER M WOMEN'S EDITOR SAG NEWS R1556 SULLIVAN DR
--JAMES A RADIO MN NAVY RESERVE TRAINING CENTER R BATTLECREEK MICH
--JOHN M STUDT R3309 ADAMS AV
--JUSTIN F V-PRES SAG SAV & LOAN ASSN H1556 SULLIVAN DR
--MARY F OFC SEC BAKER PERKINS R1556 SULLIVAN DR
--THOMAS C (ELINORE W) SLSMN SAG LBR H3309 ADAMS AV
--THOS STUDT R3309 ADAMS AV
WAYCIK HENRY FCTY WKR EATON MFG H706½ OWEN ST
WAYMAN CECIL E (HARRIETT M) GUARD SAG VALLEY NATL BANK H4048 ANN ST
--HARRIETT M MRS SLSWN HOMEMAKER SHOP R4048 ANN

Van Auken-
Graebner-
Mason
Inc.

All Forms
of
Insurance

124 N.
Michigan
Av.

PHONE
793-9611

Wanigas
Federal Credit Union
A Savings Program For Each Member Of The Family
1931 Bagley 753-7731

WAYNE DAVID (MARY) H1519 GILBERT ST
--RICHD (EDA) H4039 FULTON ST
WAYNE SOAP CO THE G ROY SHARPE MGR RENDERING WKS 340 TYLER ST (C)
WAYT BEVERLEY D (HELEN B) RETD H150 BORLAND AV
WAYTELIA MARY L RETD H2514 CONGRESS AV
WAZNIAK FRANK C DRIVER SLSMN SAG VALLEY FLOWER EXCH INC R BAY CITY MICH
--STANLEY J DRIVER SLSMN SAG VALLEY FLOWER EXCH INC R732 S 15TH
WAZNY SEE ALSO WASNEY
--ALAN R CLK SECOND NATL BANK R1614 N OAKLEY ST
--ANDREW C (ELSIE) TINSMITH H1614 N OAKLEY ST
--CLARENCE M (MARCIA L) (WAZNY SERVICE STATION) H1421 ADAMS ST
--DONALD C (ALEXIS K) SHIP & REC CLK FRIMBERGER CO H2913 SHAHEEN DR
--KEN (KATH) EMP SAG STEERING GEAR H2859 GLACIER ST
--MATTHEW (ANN) DRIVER CENTRAL CARTAGE H1624 N CAROLINA ST
--MICHL J (FLORENCE M) REPRMN CHEV SAG FDRYS H2316 DEINDORFER ST
WAZNY STANDARD SERV (CLARENCE M WAZNY) 2034 S WASHINGTON AV
WAZNY STANLEY E (SARAH J) TERMINAL MGR CENTRAL TRANSPORT INC H3073 N MICHIGAN AV (C)
WEADOCK BRIAN V (HELEN M) MGR SCM CORP H715 OWEN ST
--HELEN G (WID JOHN) (GROHMAN'S GREENHOUSE) H3327 S WASHINGTON AV
--HELEN M MRS OFC SEC ST MARY'S HOSP R715 OWEN
--JAMES T (KATH N) (JAMES T & THOS J WEADOCK REALTOR-INSUROR) H1237 GLENDALE ST

WEADOCK JAMES T & THOMAS J REALTOR-INSUROR, Edward G McKinley Assoc, Complete Real Estate And Insurance Service, Appraisals Industrial And Residential, 1808 N Michigan Av (West Side), Tel PLeasant 5-7766

WEADOCK JEROME (WEADOCK & MONTGOMERY) H4532 COLONIAL DR APT 2
--JOHN S (KAREN A) ENROLLMENT REP MICH BLUE CROSS & BLUE SHIELD H1933 AVON ST
--LOIS H3215 RUST AV
WEADOCK & MONTGOMERY (JEROME WEADOCK R N MONTGOMERY) ATTORNEYS-AT-LAW 303 BEARINGER BLDG 126 N FRANKLIN ST (48607) TELEPHONE 755-4479
WEADOCK PARK 935 HOYT AV
WEADOCK RICHD (VIRGINIA B) WEIGH MSTR STATE HWY DEPT H4760 NIMITZ ST

WEADOCK
--THOS J (BARBARA A) (JAMES T & THOS J WEADOCK REALTOR-INSUROR) R4368 CLEMENT DR
WEARRIEN BESSIE (WID HERMAN) H427 S 24TH ST

WEATHER-SEAL OF SAGINAW INC, Ray W Weber Pres, Mrs Jane M Weber Sec-Treas, Top Quality Aluminum Storm-Screen Windows, Storm-Screen Doors, Nu Sash Replacement Windows 1205 Court St (48602), Tel 793-7711

WEATHERBEE JAMES (CHERYL) USN H2271 BAY ST
--ROBT H902 ASH ST
--THOS MACH OPR TRIPPENSEE PLANETARIUM R1306 RUBYANN DR
WEATHERFORD JOSEPH J (FRANCES V) PARTS MGR DRAPER CHEV H2514 PEALE DR
WEATHERS ALFONSO CUSTDN LONGSTREET SCHOOL R633 N FRANKLIN
--ALMA (I CIEBELE) JAN SAG CLUB H125 N 15TH ST
--ELIZ O (WID FELIX) H435 N 2D AV
--IRA (MARIE) POURER SAG MALLEABLE IRON H633 N FRANKLIN ST
--SIDNEY E (ELLA B) H3403 GLASBY ST
WEATHERSPOON DEROEN H2408 WADSWORTH AV
WEAVER ALAN STUDT R1817 GILBERT ST
--ALEX W (JEAN) FCTY SUPVR CENTRAL FDRY DIV R3241 BLUEBIRD DR
--BETTY OFC SEC JOSEPH J TROGAN R1817 GILBERT
--BETTY J (WID ALBERT L) H1817 GILBERT ST
--CARL R BKPR ROBT B FRANTZ R1229 HOWARD ST
--CAROLYN MRS ASST MGR VICTOR BUSINESS MACH INC R BRIDGEPORT MICH
--CHARLES R (ESTELLA A) SCREENMKR AT FERRELL & CO H803 B ST
--CURTIS F (KHARLA R) (FURLO GROCERY) R2130 MARLOU CT
--DALE A (LILA A) MILL OPR FRUTCHEY BEAN CO H4040 RING ST
--DONALD PLMB EARL H MC KENSIE & SON PLMB & HTG R1329 MOTT
--ERNEST J USA R414 S 21ST ST
--EUG ENG SAGINAW STEERING GEAR H4444 STATE ST APT 322
--FRED A (ESTHER E) RETD H720 JACKSON ST
--GEO H BAKERY WKR SUNSHINE BISCUIT R1649 HOLMES ST
--HARRY D (PAULINE) (WEAVER'S DAIRY BAR) H452 N 5TH AV
--HARRY L (GERTRUDE V) SLSMN CALVERT DISTR H921 MALZAHN ST
--JAMES E (SHARON K) GRINDER CHEV GREY IRON H3524 N MONROE ST (C)
--JEAN A MRS KEY PUNCH OPR CENTRAL FDRY DIV R3241 BLUEBIRD DR
--JIMMIE FDRY WKR CHEV GREY IRON R1921½ WADSWORTH AV
--JOAN EMP SUNSHINE BISCUIT R1804 WHEELER ST
--KATH (WID LAURENCE A) RETD H1403 VAN BUREN ST
--KATH H902 N 3D AV
--LAWRENCE EMP SAG STEERING GEAR R921 MALZAHN ST
--LEON R414 S 21ST ST
--MADELINE MRS R702 N 6TH AV
--MELVIN G (DALE O) INSP SAG STEERING GEAR R1403 VERMONT ST
--NATHL (WANDA) DRIVER SAM SYMONS & CO R5285 W MICH
--PAUL (BERTHA) LAB CHEV SAG FOUNDRIES H414 S 21ST ST

Who Sells It? Is Answered by the Classified Business Lists In this Directory

MARGARET M. UHL — SECRETARIAL SERVICE
• DICTATION • MAILINGS • MIMEOGRAPHING • PHOTO COPYING
110 S. HAMILTON CALL 793-8141

POCHELON INC.
LINCOLN CONTINENTAL - MERCURY - COMET - COUGAR ENGLISH FORD - MONTEGO
215 W. GENESEE AV.
SALES and SERVICE
Safe Buy Used Cars
PHONE PLeasant 3-7713

WEAVER
--PAULINE MRS (WEAVER'S DAIRY BAR) R452 N 5TH AV
--R J LAB CHEV GREY IRON H1921½ WADSWORTH AV
--RICHD E (BARBARA G) DRIVER MAIERS MTR FRT H4311 LAMSON ST
--ROBT (CINDY) MECH CROOKED CREEK RECREATION H543 S WEADOCK AV
--SYLVIA H2821 DOUGLAS ST APT 1
--THOS H2006½ S NIAGARA ST
--THOS R (ANN C) DRIVER MC DONALD ICE CREAM H1804 WHEELER ST
--VIRGINIA A ORAL OPR CREDIT BUREAU R2006½ S NIAGARA ST
--WILBER T TCHR MAC ARTHUR HIGH SCH R CHESANING MICH
WEAVER'S DAIRY BAR (HARRY D AND MRS PAULINE WEAVER) 618 POTTER ST
WEAVERS OVAN (MADELINE) RETD H1901 SANFORD ST
WEBB ARTH L (MAY) RELIEF MN CHEV GREY IRON H2107 WHITTIER ST
--BERTHA M CLK MILLER HOME BAKERY R2727 STATE
--CARNELL L MRS NURSE ST MARY'S HOSP R321 N JEFFERSON ST
--CHRISTINE A TCHR HILL HIGH SCH H906½ E HOLLAND AV
--CLARENCE L (GLADYSII) PRNTR LUFKIN RULE H2514 OWEN ST
--DAVID P CLK TONY'S RESTR R2514 OWEN ST
--DIANE L CLK MICH NATL BK R2514 OWEN ST
--DONALD W STUDT R2514 OWEN ST
--DOROTHY M R2514 OWEN ST
--EARL L (THERESA M) DRFTSMN SAG MACH H2101 N COOLIDGE ST
--ELEANOR E RETD H320 JAMESON ST
--ELIZ H1314 CARROLL ST APT 4
--ELVIE CLK FISHER ELEC SUP R126 N 5TH AV
--EVEEY (LAURA A) DRIVER SAG MALLEABLE IRON H739 S 26TH ST
--FLOYD A (EVELYN D) RETD H403 N BOND ST
WEBB FUEL CO JAMES R MORGAN MGR COAL DLR RET 798 N WASHINGTON AV
WEBB GEO (JOHNNIE M) POURER CHEV GREY IRON H708 SHERMAN ST (C)
--GEO (LENA) CHIPPER CHEV SAG FDRYS H718 S 4TH AV
--GLENN E (MAXINE L) IRON POURER EATON MFG H1615 CONGRESS AV
--HAROLD D (VIRGINIA A) LABY TECH DOW CHEM H1925 N OAKLEY ST
--JOAN MRS OFC MGR E W GRAFT CONSTN R3361 BOBENDICK
--JOHN (LOTTIE) DRIVER BRUCE CARTAGE H441½ S 15TH ST
--LAURA CASH SHOPPER'S FAIR R739 S 26TH ST
--LEONA J R1022 UNION AV
--LESTER E (BETTY) PHYS 1500 GRATIOT
--LOYAL J (RUTH M) DRIVER LAMAR PIPE H2476 BELLEVUE AV
--MELVIN (BERTHA M) POURER CHEV SAG FDRYS H722 SHERMAN ST (C)
--OLIVE F RETD H1022 UNION AV
--OLIVER C (VERNA E) SLSMN OAKWOOD MAUSOLEUM H2669 LUELLA AV
--RICHD L (BONNIE L) (R L WEBB FLOOR COVERING) H4420 ALVIN ST

Shively Bros. Inc.
Cutting Tools—Air Hydraulic Devices
Power Transmission Equipment
Phone 799-4411
1916 S. Niagara Saginaw, Mich. 48602

WEBB
--RUTH MRS NURSE ST MARY'S HOSP H555 S 29TH ST
--RUTH M MRS OPR EVA'S BEAUTY SALON R2476 BELLEVUE
--SAML WHSEMN GATELY CO R2107 WITTIER
--TAYLOR (CORA) POURER SAG MALLEABLE IRON H2202 CHERRY ST
--TAYLOR JR R2202 CHERRY ST
--WM J (DORIS E) (METZGER SERV) H2324 PEALE DR
WEBBER SEE ALSO WEBER
--CECELIA B OFC SEC SAG COUNTY HOSP H1835 STARK ST
--CLARENCE (AUDREY) H1410 JANES AV APT 4
--DANL R (JUDITH L) ASST PROSECUTING ATTY COUNTY OF SAG H909 S MICHIGAN AV
--DONALD PTRNMKR SAG PATTERN & MFG CO R TAWAS CITY MICH
--KATHI J TELLER FIRST SAV & LOAN ASSN R2606 VALLEY DR
WEBBER PARK 2500 PRESCOTT AV
WEBBER ROBT W (DELORES A) TELLER FIRST SAV & LOAN ASSN H222 WEBBER ST
--RONALD TCHR CHARLES F BRUNKOW SCH R2202 AVON
--RUBEN (SHIRLEY M) DIE MKR US GRAPHITE H1909 BURNHAM ST
WEBBER SCHOOL JOHN D PARR PRIN 2600 PRESCOTT AV
WEBBER TAMMY STUDT R21 BENTON RD
--TERRY STUDT R21 BENTON RD
WEBBER THOMAS D (THELMA), OSTEOPATHIC PHYSICIAN AND SURGEON CERTIFIED PM&R, OFFICE HOURS: 9:00 AM TO 12 AND 2:00 PM TO 5:00 PM; 9:00 AM TO 12 PM SATURDAYS, 310 N MICHIGAN AV, TEL PLEASANT 3-1241, H21 BENTON RD, TEL 793-3873
--THOMAS G STUDT R21 BENTON RD
--THOS G ACCT ERNEST P CARLSON R223 LOCKWOOD
--THOS L H3203 S WASHINGTON AV
--TIMOTHY D STUDT R21 BENTON RD
--WALDO K (ELSIE L) RETD H134 N CHARLES ST
--WM STUDT R2119 MARQUETTE ST
WEBER SEE ALSO WEBBER
--ADOLPH C (PAULINE P) RETD H502 SUPERIOR ST
--ANNA M (WID JACOB J) H3120 HOLLAND RD
--ARNOLD H (ADA) TRAIN MSTR C&O RY R1180 WOODBINE
--BARBARA R2119 MARQUETTE ST
--CARL (JANET) DRIVER ANDERSEN BUILDERS' SUP R3878 OLIVE
--CARL W (CLAIRE E) BRKMN C & O RY H2119 MARQUETTE ST
--CONNIE OPR TEL CO H111½ N OAKLEY ST

Consult the CLASSIFIED LISTS of the DIRECTORY
If You Would Find What You Wish to Buy

WENZEL'S
MARATHON SERVICE
Complete Auto Service
3357 E. HOLLAND RD.
TEL. 754-2098

WEBER DAN REALTOR (DANIEL H WEBER) 1244 N MICHIGAN AV
WEBER DANIEL H (BETTY V) (DAN WEBER REALTOR) R4401 TIFFTON DR
--DAVID (H ANN) EMP CHEV SAG FDRYS H718 S 14TH ST
--DAVID G (JOANN) LAB CHEV SAG FOUNDRIES R645 S 13TH ST
--DELMAR F (RUTH E) MATERIAL CONTROLMN SAG STEERING GEAR H4646 HESS AV
--EDWIN F (EMILY) PKR SAG INDUSTRIES H1913 GREEN ST
--ELMER R1911 BENJAMIN ST
--EZRA J (HELEN M) MTCEMN H4274 STATE ST
--FLORENCE MRS H320 S 20TH ST
--GEO (LILLIAN O) FURN ROOMS 1000 N BOND R8465 GRATIOT RD
--GERALD (KAY) DRIVER FURSTENBERG-BRAUN LBR R4581 BRADINGTON ST
--GERALD D OFC WKR SECOND NATL BANK R3811 S HARTFORD DR
--GIRARD M (NANCY M) PROD CONTROL SAG STEERING GEAR DIV H266 LOCKWOOD ST
--GLENN USA R320 S 20TH ST
--HENRY (MOLLIE) RETD H1816 BURNHAM ST
--HULDA E (WID CHESTER) RETD R200 S 12TH ST
--JAMES MECH TIMBER TOWN LANES R320 S 20TH ST
--JANE M MRS SEC TREAS WEATHER-SEAL OF SAGINAW INC R2540 DUANE DR
--JESUS V R215 S 3D AV
--JOHN R STUDT R235 BORLAND CT
--JOYCE A STUDT R2540 DUANE DR
--LEO E (HELEN L) ENG ASST CITY DIV OF PERMITS & INSP H1642 GILBERT ST
--LEROY R (MERRILY A) EMP CHEV SAG FDRYS H1917 HUDSON ST
--LORENZ F REV (GERTRUDE M) PASTOR PEACE LUTH CHURCH H1673 PASSOLT ST
--MARILYN A MRS EMP SAG COUNTY HOSP H137 S ANDRE ST
--MARWOOD A (BERDE T) V PRES GENL MGR BAKER-PERKINS H4338 EL MONTE DR
--MARWOOD C (MARY M) TEL OPR GOODWILL INDUSTRIES H1419 COOPER AV
--MARY B TYP CLERK COUNTY SOC WELFARE BD R1419 COOPER ST
--PAUL STUDT R1673 PASSOLT ST
--RAY W (JANE M) PRES WEATHER SEAL OF SAG H2540 DUANE DR
--RAYMOND C H1415 GAGE ST APT 4
--RAYMOND J STUDT R2540 DUANE DR
--RICHD STUDT R4338 EL MONTE DR
--RICHD J (SHARON A) MACH CHEV SERVICE PARTS H840 EVERGREEN LA (C)
--ROBT USA R320 S 20TH ST
--ROBT H (MARGT E) SLSMN GARBER PONTIAC H4862 CENTURY DR
--RONALD R (CORY D) TCHR BUENA VISTA SCH DIST H2202 AVON ST
--ROY A (GERALDINE J) INSP UNIVERSAL ENG H235 BORLAND CT
--SALLY V MRS OFC WKR FROST BLANCHET & CO H2149 S WASHINGTON AV
--SCOTT STUDT R4646 HESS AV
--STANLEY T (MADOLYN) DIVISIONAL COMPTROLLER SAG STEERING GEAR DIV R579 FOXBORO
--SUSAN D CLK SAG STEERING GEAR R4646 HESS AV
--THOS USA R4338 EL MONTE DR
--VALERY TEL OPR SAG OSTEO HOSP R1642 GILBERT ST
--VANCE (GENEVIEVE M) ASST RADIO ENG CITY POLICE DEPT H2002 MARQUETTE ST
--VERN (JOAN) ASST MGR STANDARD ELEC R5314 FROVAN PL
--WM H USA R3049 ADAMS AV
WEBSTER A H CO (ARTH H WEBSTER) WHOL SHOES 3440 RUST AV
WEBSTER ANGUS A (RUTH L) RETD H1205 HILAND ST
--ARTH H (LORRINE M) (A H WEBSTER CO) H4289 EL MONTE DR
--CHARLES R (BERNICE E) CARP BRENSKE PLMB & HTG H2202 JULIUS ST
--CHARLES W ELECTN ATHERTON ELEC R2470 S THOMAS RD
--CRESTON E (GENEVIEVE L) MACH OPR SAG STEERING GEAR H743 S 24TH ST
--DOROTHY E PHYSICAL THERAPIST VISITING NURSE ASSN H2222 BLACKMORE ST
--EDGAR E (LOVETTA O) (WEBSTER'S FINE SHOE REPAIR & WESTERN SHOP) R5165 LAWNDALE RD
--FORD E (VERNA F) MACH OPR US GRAPHITE H1127 WARD ST
--GWENOLA H MRS STEN MICH NATL BK R221 N OAKLEY
--HAROLD A JR (CAROLYN C) SERVMN C P CO H2380 GREENBUSH PL
--LOVETTA O MRS (WEBSTER'S FINE SHOE REPAIR & WESTERN STORE) R5165 LAWNDALE RD
WEBSTER MEN'S WEAR HENRY SCHATZMAN MGR 3355 HOLLAND RD
WEBSTER PHILLIP A (GWENOLA) ATNDT MUNICIPAL PARKING GARAGE R221 N OAKLEY
--RAYMOND (LENA) INSTALLER GERY IRON FDRY H3290 JANES AV
--WALLACE S (LILA M) EMP CHEV SAG FOUNDRIES H235 S 15TH ST
--WAYNE W (YVONNE M) LAB COMBUSTION ENG H911 UNION AV
--WILLIS J (ERMA E) RETD H262 GRAHAM ST
WEBSTER'S FINE SHOE REPAIR & WESTERN STORE (EDGAR E AND MRS LOVETTA O WEBSTER) 204 E GENESEE AV
WEDDING DONALD O (MARY E) ENG H314 HUNTER ST
--ETHEL F (WID JOHN A) HOUSEMOTHER ANDERSON HALL H1214 FITZHUGH ST
--HAROLD W (FRIEDA) LAB WICKES CORP H2956 HARRISON ST (C)
--MARY T (WID WALTER) RETD H213 S FAYETTE ST
--MYRTLE M (WID WM J) H1347 GAGE ST
--WALTER J (ELAINE M) MAIL CLK CITY HALL H1123 GALLAGHER ST
--WARREN H548 SHATTUCK RD (C TWP) APT 1
--WARREN W (NANCY) MECH TIMBER TOWN LANES H917 N WOODBRIDGE ST
--WM H SLSMN SCHAEFER HAT STORE R2956 HARRISON ST (C)
WEDNT ALBERT J PRS OPR MEANS STAMPING CO R418 S 13TH ST

WEED CARL H (ELEANOR H) RETD H2810 LAPEER AV
--MAURICE E (MARGT A) MGR K-MART FOODS H630 EVERGREEN LA (C)
--WM STUDT R630 EVERGREEN LA (C)
WEEDEN BLANCHE B (WID JESSE M) RETD H1909 W GENESEE AV
--ELLEN M MRS NURSE CHARLES KOUCKY R1461 GABLE ST
--LAWRENCE S (GERTRUDE L) MACH-OPR SAG STEERING GEAR H535 CREGO BLVD
WEEDFALL ARTH O RETD H1457 MAINE ST
--GRACE R1457 MAINE ST
WEEKS BELINDA STUDT R2313 SHERIDAN AV
--WM F (FRANCES M) PTRN DEPT WKR CHEV SAG FDRYS H2313 SHERIDAN AV
WEEMS COLEMAN L (LOUISE) FDRY WKR CHEV SAG FDRY'S H2703 NARLOCH ST
--ETHEL M MRS BEAUTY OPR H348 S 17TH ST
--LOUIS F (RUBY M) INSP CHEV SAG FOUNDRIES H342 S 12TH ST
--MAGGIE MRS H1004 N WASHINGTON AV
--ROBT (EVELYN L) FDRY WKR CHEV GREY IRON H1338½ CARLISLE ST
--RUBY M STUDT R342 S 12TH ST
--WILLIE R342 S 12TH ST
WEENS JAMES (HELEN) FDRY WKR SAG MALLEABLE IRON R122 N 4TH AV
WEGENER SEE ALSO WAGNER WAGONER AND WEGNER
--LELAND DRIVER N & K LEASING CO R AUBURN MICH
--RAYMOND A (BETTY L) PARKING LOT ATNDT BANCROFT HOTEL R925 WEBBER ST
WEGERT PHILIP (MARTHA) LAB WICKES H4220 HESS AV
WEGLARSKI WM R713 ATWATER ST
WEGNER SEE ALSO WAGNER WAGONER AND WEGENER
--ARTH (MARY J) TUMBLER MEANS STAMPING CO R R D 8 FREELAND MICH
--CAROLINE B (WID CHAS F) RETD H139 N CAROLINA ST
--DEANNA L OFC SEC PAXSON OIL R218 S FRANKLIN
--FRANK A RETD R313 S CHARLES ST
--HENRY A FIREMN ST LUKE'S HOSP R FREELAND MICH
--JUDITH MRS TCHR CHIPPEWA SCH R4373 WAYSIDE DR
--LETITIA SPEECH THERAPIST TWP BD OF EDUC R7863 MADELINE ST
--MARGT A MRS AD TAKER SAG NEWS H1622 STONE ST
--MICHL TCHR WEBBER SCHOOL R7863 MADELINE ST
--PAT J USN R1622 STONE ST
--RICHD (ELEANORE) FL TLER SEARS H2923 RUSHMORE ST
--TIMOTHY ASMBLR SAGINAW PROD R1622 STONE ST
--WM G (JUDITH A) TCHR JONES SCH H4373 S WAYSIDE DR
WEHNER BLONDINA MRS NURSE ST MARY'S HOSP R126 S BOND
--C LARRY SLS ENG RELIANCE ELEC R3310 STUDOR RD
--CARL J (CHARLOTTE) APPR PTRN MKR SAG PATTERN & MFG CO R2746 SALT ST
--CAROLYN STUDT R126 S BOND ST
--CHARLES J (BLONDINA C) ASST CITY DEPT ENG H126 S BOND ST
--CHARLES R (JEAN B) MACH OPR SAG STEERING GEAR H700 HOYT AV
--CLARA E (WID ARTH G) RETD H351 S 21ST ST

DALE WIECK - Photographer
Legal and Commercial
Architectural • Illustrative
Industrial • Movies
Black and White Or Color
793-1622
1901 Court At Alexander
QUALIFIED PHOTOGRAPHER

WEHNER
--DONALD G CLK SHERWIN-WILLIAMS R1434 GAGE ST
--ELEANOR CLK J W IPPEL CO R515 N RIVER RD
--ELSIE L (WID FERDINAND) NURSE COUNTY HOSP H2040 MAPLE ST
--EMMA S (WID WALDO R) KITCHEN HLPR GENL HOSP H1434 GAGE ST
--HERBERT H (ESTELLA F) EMP WARDS H1403 MACKINAW ST
--LARRY STUDT R2660 WELLESLEY DR
--PETER P (MARGT L) PHARM H2800 HARDIN ST (WS)
--ROBT E EMP MESC R1434 GAGE ST
--STANLEY S (DORIS M) OFC WKR SAG STEERING GEAR H2660 WELLESLEY DR
--WESLEY R (JOYCE A) ASST PHARM SAG OSTEO HOSP H2004 DELAWARE ST
WEHREN ELIZ M (WID JOHN) RETD H119 S JEFFERSON AV APT 4
WEHRMAN ANNMORAY MRS TCHR CHIPPEWA SCH H1815 HANCHETT ST
WEIBLE ROBT P (HADESSA) DRIVER SUPER FOOD SERVS R LINWOOD MICH
WEICHERT HAROLD O (MAUDE L) RETD H1629 N CAROLINA ST
WEICHMAN BERNARD J (ELSIE H) RETD H917 N PORTER ST
WEICZOREK WALTER RETD H617 S WARREN AV APT 6
WEIDEMAN JACOB MACH OPR EATON MFG H1315 CHESTNUT ST
WEIDEMANN HARRY W (ELLA L) RETD H829 HOMEDALE ST (C)
WEIDENMILLER DIANE H2454 BALDWIN AV
--ROBT H (LORRAINE A) MECH CP CO H2454 BALDWIN AV
WEIDERHOLD BLANCHE MRS OFC SEC INTL ASSN OF IRON WKRS LOCAL 25 R BURT MICH
WEIDMAN GARY L R2515 GEMINI ST
--HELEN MRS H2515 GEMINI ST
--HUGH L (GABRIEL) SLSMN CARPET FAIR H413 S GRANGER ST
WEIGAN MARY COOK RED HORSE TAVERN
WEIGAND CLARA L SEC-TREAS VALLEY CORNICE & SLATE R617 YALE
WEIGANDT ADAM (SUSANNE) LAB CHEV GREY IRON H3564 CARROLLTON RD (C)
--BARNARD J SERV MN MILLER FIRE PROTECTION H118½ N CHARLES ST
--DANL L (SHARON L) ASST MGR VESCIOS SUPER MKT H1613 STANLEY ST
--JOHN P (RUTH L) UTILITY MN SAG MALLEABLE IRON H3363 SHERIDAN AV
--LARRY J (MARY L) MACH OPR SAG STEERING GEAR H2615 COLLINGWOOD AV
--SUSANNE M EMP CARTER SHOP H2421 TAUSEND ST
WEIGEL ARTH C (AMY J) YD CONDR NYC SYS H1713 MERSHON ST
--LAWRENCE J OPR ENG ASPHALT PAVING R2702 HAZELWOOD AV
--TERRY L USA R1713 MERSHON ST
WEIGHMAN ANNA (WID PETER) R3133 ROBERTS ST

CREATIVE INSURANCE PROGRAMS for Business and Industry
WATERS AGENCY INC.
•
403 BEARINGER BUILDING
•
SAGINAW MICHIGAN

Who Sells It? Is Answered by the Classified Business Lists In this Directory

WIMPY'S
Automatic Transmission Service
7660 GRATIOT
SAGINAW, MICHIGAN
PHONE SWift 2-6841

WEIGHMAN
--EUG (ELLEN) SLS MGR GRANT GROCER CO R8045 WINCHESTER CT
--JOSEPH P MACH OPR CHEV SERVICE PARTS H3036 HARRISON ST (C)
--KATH (WID CHAS) H4740 IRONWOOD ST
--LOTTIE DIETN AIDE ST LUKE'S HOSP R4740 IRONWOOD ST
--MARGT E CORE MKR CHEV GREY IRON R4740 IRONWOOD ST
--MARY L (WID FRANK J) ASMBLR CHEV GREY IRON H3924 GALLAGHER ST
--PETER (LAURA M) SAGINAW ROCK PROD H732 N 23D ST
--THEO MACH EATON MFG R4740 IRONWOOD ST
WEIGHT DALE J (JOAN K) PNTR AREA PNTRS (FREELAND) H303 S CHARLES ST
WEIGL ELSIE R H639 CATHERINE ST
--JAMES M (GLORIA) H417 S WEBSTER ST
--JANE OFC SEC BRIDGEPORT POOLS R903 CONGRESS
--MARGT (WID MATTHEW) H2010 MORGAN ST
--MARIE R639 CATHERINE ST
--MATTHEW C R903 CONGRESS AV
--MATTHEW G (JANE M) MILLWRIGHT SAG STEERING GEAR H903 CONGRESS AV
WEIGOLD CHRISTINA (WID FREDK C) RETD H1711 N CAROLINA ST
--ELEANOR M MAID CURRY'S MOTEL R1711 N CAROLINA ST
--GERALD W (JUDITH M) ASMBLR SAG STEERING GEAR DIV H3580 WILKINS ST
--KENNETH E (NANCY M) INSP SAG STEERING GEAR H1858 BELDING ST
--SHARON K CLK ARLAN'S R1866 BELDING ST
--WM F (MAGDALENA M) FDRY WKR SAG MALLEABLE IRON H1866 BELDING ST
WEIKER CECIL A (MARIETTA R) REAL EST 1437 PASSOLT ST H1437 PASSOLT ST
--FREDK G TOOL MKR NEWWAY SLS (CORNONNA MICH) H4072 ALVIN ST
--IVA E OFC SEC STATE HWY DEPT H2678 GEMINI ST
--JANET M RECPT JOHN W SHERMAN R1437 PASSOLT ST
--JO A TCHR WEISS SCH R1437 PASSOLT ST
WEIL C WM (MARIANNE) ENG SAG STEERING GEAR H2406 MERSHON ST
--CONRAD (OPAL G) RETD H2780 BRADFORD DR
--HARRY (GERTRUDE L) H2313 S HAMILTON ST
--MARGT E (WID WM) DEPT MGR WARDS H2327 PARKWOOD AV
--WAYNE W (LEANN F) MATL HNDLR LUFKIN RULE H3013 BEULAH ST
WEILAND SEE ALSO WIELAND
--ARRAH J (WID ERNEST) H2206 ADAMS BLVD
--CARL O (HULDA) RETD H2427 WARWICK ST
--ELIZ A (WID PAUL) H1812 BAY ST
--RAYMOND J (EVELYN M) RETD H1314 MONROE ST

WEILAND
--ROBERT F (SANDRA K) ASMBLR SAG STEERING GEAR H1948 KOLLEN ST
--ROBT V (JEANNE D) SAFETY CONSULTANT MICH MUT INS H4360 SEIDEL PL
--SANDRA K OFC SEC WILLIAM MEYER R1948 KOLLEN
--SHELDON E ELECTN WM F NELSON ELEC R2206 ADAMS BLVD
WEILBRONN BARBARA STUDT R224 WHEELER ST
WEILER CHAS C (EVELYN M) MECH GREAT LAKES EXP H706 N HARRISON ST
--MARGT H MRS AIDE HOYT NURSING HOME H2403 HERMANSAU ST
--PAULA J WAITRESS STARCHIST R2403 HERMANSAU ST
--ROBT C (BONNIE L) ATNDT SAG STEERING GEAR H1916 N OAKLEY ST
--VICTORIA BEAUTY OPR R2951 ARLINGTON DR
--VINCENT J JR (SUSAN) (MYSTERY RIDGE) R1925 HANDLEY ST
--VINCENT J INSP MICH BEAN SHIPPERS ASSN H1925 HANDLEY ST
WEIMANN EMIL J (EMILY) R1618 CEDAR ST
WEINBERG IRMA (WID LOUIS G) RETD H215 ARDUSSI ST
WEINECKE ARLENE E MRS STEN C&O RY R509 ATLANTA
--EDWIN JR R509 ATLANTA ST (C)
--EDWIN O (ARLENE E) MGR ELEVENTH FRAME LOUNGE H509 ATLANTA ST (C)
WEINEKE CARL A (MARY A) SUPT GOULDING MFG H2388 N CENTER RD
--GERALD M (MARCIA L) FDRY WKR CHEV SAG FDRY'S H2014 BARNARD ST
WEINER VICTOR SEC RESILIANT FLOOR CARPENTERS LOCAL 2585 R2690 N RIVER RD
WEINERT ALBERT (ELIZ) ESTIMATE ASSIGNER MICH BELL TEL H2718 S OUTER DR
--AMELIA (WID STANLEY) R4920 IRONWOOD ST
--FRED P (IONE L) MILLWRIGHT SAG STEERING GEAR H1880 SULLIVAN DR
--HAROLD (MARGT) TESTMN TEL CO H4920 IRONWOOD ST
--JUDITH K R1880 SULLIVAN DR
--MARGT MRS ASST SUPVR BD OF EDUC R4920 IRONWOOD
--ROBT J STUDT R4920 IRONWOOD ST
WEINGUARD NANCY EMP SAG SPLTY
WEINSTEIN BEATRICE MRS MGR THAL'S H2983 REPPUHN DR
--SIMON (BEATRICE) (WESLEY HOTEL) R2983 REPPUHN DR
WEIR SEE ALSO WARE
--ALTA F BKPR KEN ABBE AGCY R7497 GRATIOT
--GERALD M (NONA A) (WEIR POULTRY) H714 NYLON ST (C)
--NONA A MRS RECPT EDWIN C GALSTERER R714 NYLON
WEIR POULTRY CO (RICHD A AND GERALD M WEIR) 608 POTTER ST
WEIR RICHD A (NELL) (WEIR POULTRY CO) H2202 DELAWARE BLVD
--RICHD A (CAROL J) GUARD SSG H1014 CLEVELAND ST
--WALLACE B (CLARA L) INSP SAG STEERING GEAR H521 N GRANGER ST
--WM J (MARLENE A) (BILL'S LOAN) H1440 N CLINTON ST
WEIRAUCH CARL J (JO ANN M) LABY TECH EATON MFG H2206 PATTON ST
--COLLEEN A WAITRESS PARKER DAIRY R420 BIRCH

Brady, Schirmer & Company
AGENTS
THE HARTFORD INSURANCE GROUP
1000 Second National Bank Bldg. Phone 755-8105

WEIRAUCH
--ELMER E (PHYLLIS) (LYNES BROS) H3308 E GENESEE AV
--FRANCES ASST SEC FIRST SAV & LOAN ASSN R4767 HESS RD
--HAROLD (ANN) (MILES AUTO PARTS) R BRIDGEPORT MICH
--HERMAN (FRANCES) FDRY WKR CHEV GREY IRON H4767 HESS AV
--RICHD L STUDT R3308 E GENESEE AV
--ROBT A (JOANNE C) MGR HAMADY BROS (FLINT) H2976 WELLAND DR
WEISBARTH EDW W (MARGT L) CUSTDN HILL HIGH SCHOOL H434 S PARK AV APT 1
--LARRY PRES US GRAPHITE EMPLOYEES LOCAL 537 CIO R12370 GRATIOT
WEISBERGER WISE (PATRICIA) H603½ STATE ST
WEISE SEE ALSO WEISS WIESE AND WISE
--ERNA MRS BUNDLER NAGEL PAPER & BOX R1914 BROCKWAY ST
--HERMAN E (ERNA) HD CUSTDN RICKER SCHOOL H1914 BROCKWAY ST
WEISENBERGER CAROL L CLK SECOND NATL BANK R1126 S JEFFERSON AV
--CLARENCE A (DOROTHY C) (MILLSON CARPET CLNS) H2784 COURTLAND PL
--CLARENCE J (RUTH A) PARTS MGR SEARS SERV CENTER H1933 MERSHON ST
--JEANET MRS NURSE ST MARY'S HOSP R3060 NORTHWEST DR
--LEO J (ETHEL E) MACH OPR CHEV TRANS H1126 S JEFFERSON AV
--PAUL M (JEANET) ENG SAG MALLEABLE IRON R3060 NORTHWEST DR
WEISENBERGR MARILYN A STUDT R2784 COURTLAND PL
WEISHEIM AGNES MRS COOK NORTH SIDE CAFE H1316 S MICHIGAN AV
--AGNES C (WID REINHOLD) COOK NORTH SIDE CAFE H1924 W MICHIGAN AV
--DONALD R FIREFIGHTER CITY FIRE DEPT R2312 S MICH AV
--FRED (CARLOTA) RETD H4157 RING ST
--NORMA A MRS ASST BKPR GRINNELL BROS
WEISHUHN BARBARA R1121 CLEVELAND ST
--HAROLD EMP MALLEABLE IRON R1013 N WEBSTER ST
--HAROLD L (MARIE) ELECTN SAG MALLEABLE IRON H1121 CLEVELAND ST
--HARVEY STUDT R1121 CLEVELAND ST
WEISMILLER JAMES E (GAIL A) H1510 WHEELER ST
WEISS SEE ALSO WEISE WIESE AND WISE
--AGNES C PRIN MERSHON SCH
--ARNO JR STUDT R4710 ASHLAND DR
--ARNO W (THELMA M) PHYS 3521 STATE ST H4710 ASHLAND DR

R. H. Barber Realtor
Complete Realty Service
Farms • Resorts • Residential
Call PLeasant 2-8285
1238 S. Washington Av.

WEISS
--BENO C RETD R1501 N OUTER DR
--CHARLOTTE R2125 BAY ST APT 3
--CHERYL L STUDT R4710 SEE ALSO
--CLARA (WID EUG) R1446 S WASHINGTON AV
--DENNIS L STUDT R4710 ASHLAND DR
--DONALD T (BETTY) GAS FORMN C P CO H2368 RICHARD AV
--EMIL (PEARL I) HEAD CUSTDN SOUTH ELEM SCH H715 MACKINAW ST
--ERVIN DRIVER COUNTY RD COMN R BIRCH RUN
--GEO J (DIANE M) APPR TOOL MKR HELFRECHT MACH R3669 BEYER RD
--HAROLD G (ELAINE) TOOL MKR HELFRECHT MACH R3669 N BEYER RD
--HAROLD R (RUTH) MACH OPR EATON MFG H1140 PASSOLT ST
--HELEN MRS NURSE ST MARY'S HOSP R7139 RONALD
--JAMES STUDT R715 MACKINAW ST
--JANET J MRS TELLER MICH NATL BANK H1614 STONE ST
--LILLIAN (WID THEO) RETD H915 OAK
--LINDA L TCHR MOORE SCHOOL R715 MACKINAW
--LORRAINE MRS MED ASST DONALD F WOOMER R3260 HERMANSAN
--LOUIS A (MARION E) TREAS-MGR SAG FARM BUR CREDIT UNION H2221 GAYLORD ST
--MARION E MRS OFC MGR SAM SYMONS & CO R2221 GAYLORD ST
--RALPH C (HELEN C) ACCT CENTRAL FDRY H3484 CHURCH ST (C)
--ROBT A (DOROTHY) MGR ACME QUALITY PAINTS INC R3880 S RIVER RD
--ROBT E (MARY E) ENG C & O RY H809 W GENESEE AV
--ROBT K PRES-TREAS ALDERTON WILLS & WEISS R5440 THERESA ST
--ROLAND H (MARGT) MILK DEPT WKR SAGINAW CREAMERY R BAY CITY MICH

Aubry
CLEANERS & DYERS INC.
3 LOCATIONS
214 JANES AV. 755-8181
3451 COURT 782-6171
GREEN ACRES PLAZA 782-4941

BARNEY DUFF AGENCY
Insurance
•
1012 Second National Bank Bldg.
•
Phone
752-8135

Ed Alexander Oil Company, Inc.
• FUEL OILS — RETAIL •
777 N. WASHINGTON
PHONE 753-3437

RALPH J. MAHAR -- CONTRACTOR
INSURANCE CLAIMS, REPAIR WORK
PAINTING — REMODELING — CARPENTRY — ROOFING
2736 S. 23d *(See Page 14 Buyers' Guide)* Tel. PLeasant 2-1805

Saginaw Savings AND LOAN ASSOCIATION
FEDERAL HOME LOAN BANK SYSTEM MEMBER
80 YEARS OF EXPERIENCE IN THRIFT AND HOME FINANCING SERVICE
219 S. Michigan Ave. Tel. 793-9600
4815 State Rd. Tel. SWift 2-8701
ALMA OFFICE—211 W. Center Tel. HObart 3-2156
GRATIOT RD. OFFICE—5145 Gratiot Rd. Tel. SWift 3-4944
FRANKENMUTH OFFICE—111 N. Main Tel. 652-6181
FEDERAL SAVINGS AND LOAN INSURANCE CORPORATION INSURED

★ BEST ★ BUY
BOB BEETS And Associates

ROBERT W. BEETS Broker
WE TRADE
SELL
BUY
BUILD and APPRAISE
REAL ESTATE
RENTALS
PROPERTY Management
LAND CONTRACTS
1410 PHELON
TEL. PLeasant 4-4421
(See Page 44 Buyers' Guide)

Bowling Bar of Saginaw, Inc.
Bowling—Dancing—Food
3936 E. Genesee Av. Phone 753-6494

WEISS
--ROSEMARY PRS ARNOLD PALMER CLN CENTER
--RUTH ALTWN HEAVENRICH BROS R6680 HOLLAND RD
WEISS SCH ELLA SCHIESSWOHL PRIN 4645 WEISS ST
WEISS SUSAN E TCHR P S R2221 GAYLORD ST
--VICKI STUDT R809 W GENESEE AV
--VIVIAN C V-PRES ALDERTON WILLS & WEISS R5440 THERESA ST
WEISZ PAMELA (WID DENNIS) H2880 SAMUEL DR
WEITZ FRED (HELEN L) MTCEMN CATHOLIC CEMETERY COMN H2217 KING ST
--KATH E (WID JOHN) CLNWN H2268 KING ST
WELCH SEE ALSO WALCH WALSH AND WELSH
--ADELINE H LEGAL SEC BRAUN KENDRICK FINKBEINER SCHAFER & MURPHY H1219 GLENDALE ST
--ALBERT (IDA M) INSP SAG MALLEABLE IRON H111 N 9TH ST
--ALBERT (MATTIE) BARTENDER COBANA LOUNGE H1428 ANNESLEY ST
--BERNARD J (DORLEEN D) WLDR MITTS & MERRILL R90 GEORGE DR
--CHARLES C (IRENE) MTCEMN CITY OF SAG H2139½ E HOLLAND AV
--CORDIE (WID JIM) R838 FARWELL ST
--DOMINIC DRIVER COUNTY RD COMN R MERRILL RD
--DONALD R (LORETTA A) DRIVER US GRAPHITE H811 SUPERIOR ST
--EARL STUDT R1606 FEDERAL AV
--EARL B (MILDRED) MLDR CHEV SAG FDRY'S H1606 FEDERAL AV
--EDW (FLORA L) LAB CHEV SAG FDRY'S H440 S 11TH ST
--ELTA (WID CHAS) H303 N 24TH ST
--EULISHES (CARRIE) POURER CHEV SAG FDRY'S H1214 LAPEER AV
--FORREST D (AUDREY D) OPR ENG JOHN GREENE H1715 STONE ST
--FRED (ELIZ) CORE-MKR CHEV SAG FDRY'S H3282 NORTH ST
--JANE MRS OFC SEC HIGHLAND PK SCH R8 WEYMOUTH CT
--JERRY D (CINDY L) MACH SAG STEERING GEAR H4511 HESS AV
--KENNETH STUDENT R WEYMOUTH CT
--LAWRENCE C LAB BUENA VISTA TWP R303 N 24TH ST
--LEON USA R318 N 6TH AV

WELCH
--LEWIS DRIVER MODEL BAKERY H116 N 2D AV APT 12
--LOUIS J (CATH) SUPVR DOW CORNING H1206 MAPLE ST
--MACK D (AJEN E) ENG SAG STEERING GEAR H8 WEYMOUTH CT
--MARILYN TCHR MORLEY SCH R816 N BOND ST
--MARILYN TCHR H417½ S WEBSTER ST
--MARY STUDT R1206 MAPLE ST
--RICHD H409 HANCOCK ST APT 6
--ROBERT M (SUE A) PATROLMN SAG STEERING GEAR H2416 BELLEVUE AV
--ROOSEVELT (LUCY A) CORE MKR CHEV SAG FDRYS H910 CARROLL ST
--STANLEY STUDT R1606 FEDERAL AV
--THOS A (BERTHA) DISPR ANDERSEN SAND & GRAVEL H4820 HESS AV
--WARNER (ANNA) FDRY WKR CHEV SAG FDRYS H449 N WARREN AV
WELDON ROBT M (DOROTHY L) EMP DOW CORNING H565 EVERGREEN LA (C)
WELENSE WM E (LAURA J) ENG CITY DISPOSAL PLANT H4040 MORRIS ST
WELKE DAVID CO-OP STUDT HELFRECHT MACH R MERRILL MICH
WELLENDORF DANA A MRS NURSES AIDE ST LUKE'S HOSP H1921 OTTAWA ST
--ELMER C (HATTIE A) RETD H1808 MERSHON ST
WELLER GEO A FORMN M & M WHSE CO R3321 N WEST DR
WELLING DANL STUDT R2794 BRADFORD DR
--FRANK (ONALEE) ATNDT STATE & CENTER STANDARD R530 FROST DR
--HERBERT (BERNICE L) ACCT MGR TEL CO H2794 BRADFORD DR
--PAUL K (CLYT) ADMN ASST C P CO R5451 KRISS PL
--WM STUDT R2794 BRADFORD DR
WELLMAN SEE ALSO WILLMAN
--DIANE STUDT R414 MALZAHN ST
--HAROLD L (DEBRA N) R650 S WARREN AV
--HERBERT A (RUTH A) FORMN SAG STEERING GEAR H414 MALZAHN ST
--JOHN R (NANCY M) SLSMN PAUL INMAN'S ASSOC (DETROIT) H1708 VERMONT ST
--LOUIS J (LEATHA M) SLSMN KNAPP SHOE H1102 DIVISION ST
--URBAN L (RUTH W) MACH OPR SAG STEERING GEAR H1339 LAMONT ST
WELLS ANNA A (WID HARRY A) H2015 WILKINS ST
--BRENDEN L (MARILYN S) TCHR MAC ARTHUR HIGH SCH H3334 BINSCARTH AV
--DONALD S (M ARLENE) PRES WELLS BLDRS H10 BERGER RD
--EARLINE H548 S 4TH AV
--ELMER H (NANCY) FDRY WKR CHEV SAG FDRYS H314 N JEFFERSON AV
--ETHEL P (WID BRENDEN G) TCHR NORTH INTERMEDIATE SCH H817 CONGRESS AV

VALLEY NATIONAL BANK
VALLEY NATIONAL BANK
Friendly Complete Banking Service
Parking for Over 2,000 Cars
4550 STATE at HEMMETER TEL. SWift 2-8754
FEDERAL DEPOSIT INSURANCE CORPORATION $15,000 MAXIMUM INSURANCE FOR EACH DEPOSITOR MEMBER

READY MIXED CONCRETE
CARROLLTON CONCRETE MIX, Inc.
PLANT — 753-7737
Carrollton Paving Co. and Carrollton Concrete Mix Office
2924 CARROLLTON RD. (WEST SIDE) TEL. 752-7139

WELLS
--FRANK (HELEN A) RETD H2513 WITTERS ST
--GERALDINE MRS TCHR HERIG SCHOOL R2418 BLACKMORE
--HERBERT R (DENIS) APPRENTICE TOOL MKR HELFRECHT MACH H2765 WEST DEXTER DR
--HOWARD L (LUCETTE J) GRINDER CHEV TRANSMISSION H117 VERMONT ST
--HUSTON (LUCILLE) FDRY WKR SAG MALLEABLE IRON H1608 TUSCOLA ST
WELLS INC DONALD S WELLS PRES 10 BERGER RD
WELLS JACK (JOY) (LAMBERT FISH) R4137N MICH
--JACQUIE G CLN LAMBERT FISH R4137 N MICH
--JAMES (ELAINE) USA R218 N 12TH ST
--JAMES H1350 MERRILL ST
--JAMES H (CLARA F) INSP NOLDAR IRON H341 S 6TH AV
--JAMES L (KAREN) SLSMN SENTRY INC H3929 RANDOLPH ST
--JIMMIE JR (EZORA) SHIP CLK SAG MALLEABLE IRON H1349 FARWELL ST
--JOHN W (SUZANNE J) SCALE REPR CHEV GREY IRON H207 N ALEXANDER ST
--JOSEPH J JR STMFTR BIGELOW CO R BRIDGEPORT MICH
--L L EMP MALLEABLE IRON H910 N 3D AV
--L WM (JANET) CLK CENTRAL FDRY DIV R7780 MULGRAVE DR
--LE ROY (MYRTLE) EMP SAG MALLEABLE IRON H2211 HAMMEL ST
--LOUISE (WID BRUCE) H222 N WEBSTER ST
--MARY (WID ARTH) R1210 CHERRY ST
WELLS MILLARD R (Geraldine R), Purchasing Agent Severance Tool Industries Inc, 3790 Orange, PO Box 1866-H, Tel 753-8421, H2418 Blackmore St (48602), Tel 792-9574
--ROBT JR (DOROTHY J) FDRY WKR CHEV SAG FDRYS H310 N WARREN AV
--ROBT R2771½ BAY RD
--ROBT A STUDT R1445 ACACIA ST
--RUTH MRS DIAGNOSTICAL DIR BD OF EDUC R508 RUST AV
--SUSIE AIDE ST LUKES HOSP H1123 DILLON ST
--WESLEY (KATH A) CORE MKR SAG MALLEABLE IRON H432 S 21ST ST
--WILLIS C (BONNIE L) X-RAY OPR SAG MALLEABLE IRON H911 WRIGHT ST
--WILLIS R (ELLEN L) MILLWRIGHT SAG MALLEABLE IRON H1445 ACACIA ST
WELSEY ULYSS (MARY S) EMP CHEV SAG FOUNDRIES H130 S 15TH ST
WELSH SEE ALSO WALCH WALSH AND WELCH

THE CARMAN CO.
REAL ESTATE SPECIALISTS
All Types Appraising
1213 S. Washington Av. Tel. 754-6511

WELSH
--ALMA RETD H525½ W GENESEE AV APT 5
--ARTHUR R513 S HARRISON ST
--FRED S (THELMA L) OPR C & O RY H1517 GRATIOT AV
--FREDR S (CATHERINE M) SHEAR OPR MALLEABLE IRON H815 N WOODBRIDGE ST
--JOHN C (ELAINE M) CHF ENG ST MARY'S HOSP H1908 GLENWOOD AV
--JUSTINA (WID JOHN J) R2549 BALDWIN AV
--LARRY MUS TCHR R621 S FAYETTE ST
--MARY A CLK ST LUKE'S HOSP R1908 GLENWOOD ST
--RICHD L SERV MN SAG ICE & COAL R1517 GRATIOT AV
--RONALD D WASHER SUPREME WINDOW CLN SERV R1517 GRATIOT AV
--RONALD D (PAMELA) DRIVER PO H1317 CLEVELAND ST
--THELMA COOK HOYT NURSING HOME R1517 GRATOIT
--THOS L USA R1908 GLENWOOD AV
--WILLIAM D RETD H1617 STONE ST
WELTON DOROTHY SEC UNITED TRUCKING SERV R6466 STROBLE RD
WELTY PAUL J SLSMN R H TAYLOR CO R2580 N CENTER
WELZEIN ALBERT E (BETTY E) DRIVER N & K LEASING CO H503 MAPLE ST
--ROBT E STUDT R503 MAPLE ST
--SANDRA J CLK YOUNG NEWS AGCY R503 MAPLE ST
WELZEL BEATRICE M MRS ACCT CENTRAL FDRY DIV R2785 ASHTON DR
--ELFRIEDA A H1203 S FAYETTE ST
--ELLA W (WID WM) H2195 SHATTUCK RD
--FRANCES C (WID GEO S) H1209 S FAYETTE ST
--FRANCIS A (ELEANOR B) BARTENDER LE BOEUF'S LOUNGE H519 N GRANGER ST
--GEO STUDT R2785 ASHTON DR

DAVIS CARTAGE CO.
FREIGHT TRUCKS—WAREHOUSING
WELDERS—TRAILERS
731 WALNUT
(CARROLLTON)—SAGINAW PLeasant 2-6108

EVERYWHERE IN MICHIGAN
Burton SINCE 1866
BEST KNOWN TITLE PROTECTION
BURTON ABSTRACT AND TITLE COMPANY
ABSTRACTS — ESCROWS — TITLE INSURANCE
Tel. PLeasant 5-7704
406 FIRST SAVINGS & LOAN ASSN. BUILDING

WECHMANN DEPARTMENT STORE
116 S. JEFFERSON AVENUE
• CHARGE • LAY-A-WAY • FREE DELIVERY • MAIL and PHONE ORDERS FILLED
PHONE 754-0461

STEVENS MOVING & STORAGE
WORLD-WIDE SERVICE
121 S. NIAGARA
"ON THE DRIVE SINCE 05"
TEL. 793-8000

BARRETT Advertising Co.
SIGNS
BULLETINS
POSTERS
WALLS
JUNIOR
POSTERS
•
420
SOUTH
OUTER
DRIVE
•
TEL.
PLeasant
3-6247

EDWARD'S MEN'S SHOPS, Inc.
The Finest In Men's Clothing
3347 Holland Dr. Tel. 752-3171

WELZEL
--GEO C (ANN) H2440 SHATTUCK RD
--GEO E (BEATRICE M) RETD H2785 ASHTON DR
--GERALD F TOOL CRIB ATNDT SAG STEERING GEAR R2440 SHATTUCK RD
--HERBERT J RETD H621 LEE ST
--JAMES H FCTY WKR EATON MFG R621 LEE ST
--JANICE L FCTY WKR SUNSHINE BISCUIT R2440 SHATTUCK RD
--JOSEPH J (EVELYN) PARTS MGR HICKEY AUTO SALES INC H726 POST ST
--MARY C PARISH SEC SAINT PETER AND PAUL CATHOLIC CHURCH R1209 S FAYETTE ST
--ROBT F MACH OPR EATON MFG R519 N GRANGER ST
WELZIN BEVERLY R1536 EMILY ST
--FREDK A USAF R1536 EMILY ST
--HENRY F (GERALDINE M) WLDR OPR CHEV (BAY CITY) H1536 EMILY ST
--PHOEBE R1413 S WARREN AV
--WAYNE J R1536 EMILY ST
WENDEL ELLEN SMSTRS JACOBSONS H2311 S WASHINGTON AV APT 4
WENDLAND LAWRENCE C (SANDRA L) ASMBLR SAG STEERING GEAR H2609 WESLEY DR
--RICHD J (JOAN S) AGT AETNA LIFE INS H2755 WARWICK ST
--ROBT E (CATH) EMP HERSHFIELD CO H635 WESTFIELD ST
--WILLARD F PRS OPR US GRAPHITE H906 N PORTER ST
WENDLER PAUL H (PHOEBE G) PLANT MGR SAG STEERING GEAR DIVISION H48 BRETTON PL
WENDLING A HAROLD (MARY) MGR BAZLEY MEAT MARKET H1006 PLEASANT ST
--ADAM (DOROTHY) MACH SAG MACH & TOOL H2671 SAMUEL DR
--BLANCHE MRS CHECKER INGRAM'S SUPER MKT R907 S WOODBRIDGE
--CAROLYN M CLK MICH NATL BK R NEW LOTHROP MICH
--CLETUS F (BLANCHE E) MGR BAZLEY MEAT MARKETS H907 S WOODBRIDGE ST
--GERALD L (BETTY J) APPR ALLIED TOOL & DIE H1706 ALLEGAN ST
--HUBERT SUPVR MAPLE GROVE TWP R MONTROSE MICH
--JOHN A (JUANITA A) MACH SAG MACH & TOOL H1640 S WARREN AV

WENDLING
--JOHN L (BETTY J) ASMBLR CHEV SERVICE PARTS H1007 PLEASANT ST
--KEN DRIVER COUNTY RD COMN R BURT MICH
--LOUISE L (BETTY J) HSE MOVER BEIRLEIN HSE MOVING H1924 WOOD ST
--MATILDA (WID JOHN A) H1003 S FAYETTE ST
--RICHD R907 S WOODBRIDGE ST
--WALTER DRIVER COUNTY RD COMN R MONTROSE MICH
--WM J EMP JOHN JOHANN CONTR R1007 PLEASANT ST
WENDT ANITA MRS TCHR SOUTH SCHOOL R1618 CEDAR
--ARTH B (ANITA W) METALURGIST U S GRAPHITE H1618 CEDAR ST
--AUGUSTA (WID WM) H1722 GRATIOT AV
--CHRISTINE A RECPT BOSCH PHOTOG R1618 CEDAR ST
--DONALD E (BEATRICE) ACCT H4133 MORRIS ST
--ERNEST G (LILLIAN E) INSP CHEV TRANS H3107 HOLLAND RD
--HENRY W (MARCIA R) EMP SAG STEERING GEAR H1961 FAIRFIELD ST
--HERMAN (MARIE) H4451 GALLAGHER ST
--JOHN M (META M) BARTENDER FRANZ BAR R315 BULLOCK
--LILLIAN A MRS OFC CLK CENTRAL FDRY H727 N HAMILTON ST APT 31
--LOLA F MRS TELLER MICH NATL BK R3916 MORRIS ST
--LOUISE L (WID ALBERT J) H418 S 13TH ST
--MARCIA R MRS AIDE HERITAGE NURSING HOME R1961 FAIRFIELD ST
--META M (WID JOHN M) NURSE SAG COUNTY HOSP H315 BULLOCK ST APT 3
--NELSON E (VIRGINIA M) GRINDER SAG STEERING GEAR DIV H1670 ARTHUR ST
--SUSAN E STUDT R1618 CEDAR ST
--THOMAS LAB PAUL'S VALLEY CANVAS PRODUCTS R4133 MORRIS
--WM C JAN SAGINAW NEWS R1722 GRATIOT AV
WENDZIK ANTHONY (CECELIA) MILLWRIGHT MALLEABLE IRON H2703 E HOLLAND AV
--FRANK A (BARBARA E) MGR ABNER A WOLF H1923 WEBBER ST
--HARRY F (SALLY A) PROGRAMMER MITTS & MERRILL R MONTROSE MICH
--JANET M NURSES AIDE ST MARY'S HOSP R2703 E HOLLAND AV
--JOSEPH F (ROSELYN) ASST PURCH AGT MITTS & MERRILL H2405 MC EWAN ST
WENGER ANN O H4411 SEIDEL PL
--DAVID K USA R4411 SEIDEL PL

IMPERIAL MOTORS
THE HENRY ELECTRIC CO.
Electric Motors
New, Rebuilt and Repairing
PHONE
754-1421
1716 S. Jefferson Ave.

ANDERSEN SAND & GRAVEL CO.
READY MIXED CONCRETE
1705 Boxwood Tel. 753-3421

The Catholic Weekly

Authorized Diocesan Newspaper for the Dioceses of Saginaw and Lansing, covering 31 Counties

COMBINED CIRCULATION 54,500

1520 Court St. P.O. Box 1405 Tel. 793-7661

WENGER
--DAVID K (GLORIA K) DIV TRAFFIC MGR MICH BELL TEL H4411 SEIDEL PL
--MICHL J USA R4411 SEIDEL PL
--SUSAN K STUDT R4411 SEIDEL PL
WENHOLZ SHIRLEY TCHR BETHLEHEM LUTHERAN SCH
WENN IRENE O (WID CLIFFORD) NURSE SAG GENL H2531 SAMUEL DR
WENNER ALF L (ELEANOR) SLSMN WIECHMAN H702 W REMINGTON ST
--ELEANOR MRS (BRISTOL STREET BEAUTY SALON) R702 W REMINGTON ST
--GERTRUDE M H2943 WADSWORTH AV
WENTLAND ARTH A (ELIZ A) H2342 BENJAMIN ST
WENTWORTH DAVID L (STEPHANIE S) EMP WICKES CORP H1375 COOLIDGE AV
WENZEL ALBERT O (THELMA I) DRIVER CHEV SERV PARTS H1749 JOSLIN ST
--CARL L (VIRGINIA M) COOK BURGER KING H519 STATE ST
--CAROL CLK CITY CLK R710 ATWATER
--CHESTER A (GERTRUDE E) MACH BAKER PERKINS H1404 CYPRESS ST
--CLARENCE J (LORETTA B) REPR TEL CO H710 ATWATER ST
--CLIFFORD A (LAVINA) SETUPMN SAG PRODUCTS R R D 5
--DALE E (MARY E) TOOL MKR WILSON ENG H1609 GREENWICH ST
--DOLORES R2237 PHOENIX ST
--EDDIE FORMN COUNTY RD COMN R7670 DAVIS DR
--EDW G (JOYCE) PHARM CHAMBERLIN DRUG STORE R2225 AUGSBURG DR
--EDW O (LUCILLE M) MILLWRIGHT CHEV GREY IRON H1430 DIVISION ST
--EDW W (WENZEL'S MARATHON SERVICE) R3160 MANNION RD
--EMMA MRS CLK HOFFMAN'S DRUG STORE R4041 KETCHUM
--GEO W (TOKI) MILLWRIGHT CHEV GREY IRON H2727 OAKWOOD AV
--GERTRUDE CLK J W IPPEL CO R1404 CYPRESS ST
--GUSTAVE E RETD H1715 W GENESEE AV
--JOAN LABY TECH ST MARY'S HOSP R714 S WASHINGTON AV APT 5
--JOYCE A OFC WKR MORLEY BROS H714 S WASHINGTON AV APT 5
--JUDITH A SLSWN J W IPPEL CO R1749 JOSLIN ST
--KENNETH A (SHIRLEY M) LATHE OPR SAG PRODUCTS R3652 SEVILLE LA
--KENNETH L (CAROL) AGT CARL B AARON AGCY R FREELAND MICH
--LLOYD E (MARILYN A) PRODUCTION WKR FISHER BODY FLINT MICH(H3128 LEXINGTON DR
--MARION W MRS CATERER FIRST CONGREGATION CHURCH R3915 HILAND

CATHOLIC FAMILY SERVICE OF SAGINAW

710 N. MICHIGAN AV.

PHONE 753-8446

WENZEL
--MARY MRS TELLER SECOND NATL BANK R2425 GREENBUSH PL
--NEIL E (WENZEL'S WRECKER SERVICE) H1021 ADAMS ST
--OSCAR M (BETTY J) FCTY WKR EATON MFG H447 WALNUT ST (C)
--PAT MRS CLK MUIR'S CUT RATE DRUGS R TRIM RD
--PAUL M (MARYELLEN) GENL FORMN CHEV GREY IRON H2425 GREENBUSH PL
--RAY (LEONA) DRIVER GRATIOT FUEL & LBR CO R HEMLOCK MICH
--ROBT L (ELIZ) WLDR SAG PRODUCTS R6710 DUTCH RD
--RONALD TCHR MACKINAW SCH R HEMLOCK MICH
--RUDOLPH M PRODUCTION WKR RAYMOND PRODUCTS R11535 SWAN CREEK RD
--SHEILA M INSP EATON MFG R447 WALNUT ST (C)
--THELMA I MRS SLSWN WOOLWORTH'S R1749 JOSLIN
--THOS C (ALBERTA D) EMP CITY WATER DEPT H212 N MASON ST
--THOS E (BARBARA) DETAILER SAG MALLEABLE IRON H619 S WOODBRIDGE ST
--THOS J (VIRGINIA) DRIVER GRATIOT FUEL & LBR CO R MERRILL MICH
--VERNOR E (EMMA) MECH GARBER BUICK H4041 KETCHAM ST
--WM G LOADER FARM BUR RET STORE R447 WALNUT ST (C)

WENZEL'S MARATHON SERVICE (Edward W Wenzel), Truck Tire Repairing, Minor Repairs, Tires, Batteries Accessories, U-Haul Rental System Trucks, Trailers, Car Top Carriers Tow-Bars, Dunlop Tires, 3357 E Holland Rd, Tel 754-2098 (See Page 53 Buyers' Guide)

WENZEL'S TOWING SERVICE (NEIL E WENZEL) 121 S WEADOCK AV

GENERAL AMERICAN FILM CO.

50% OFF ON FILM PROSESSING

CALL NOW

G 3227 W. Pasadena, Flint, Mich. 789-0251

BRUNO MARTIN CO.

ALL TYPES ROOFING and SHEET METAL CONTRACTORS

Phones PLeasant 3-2212 and PLeasant 3-3152

814-16 Janes Av., 48607

ART SAMPLE FURNITURE CO.

A GOOD PLACE TO TRADE — ASK YOUR NEIGHBOR

200-04 N. WASHINGTON

TEL. 754-7428

THE COMMUNITY STATE BANK OF ST. CHARLES

COMPLETE BANKING FACILITIES

FEDERAL DEPOSIT INSURANCE CORPORATION $15,000 MAXIMUM INSURANCE FOR EACH DEPOSITOR MEMBER

207 S. SAGINAW ST. CHARLES, MICH. TEL. 865-3211

DRIVE-IN BANKING (See Page 11 Buyers' Guide)

7303 GRATIOT SHIELDS, MICH. TEL. 793-3440

BORLAND ABSTRACT CO.
★
A Complete Title Service
★
• Abstracts
• Escrows
• Title Insurance
PHONE 793-9555
208 S. Michigan Av.
F. W. SMITH
Vice President And Manager

BEARINGER BUILDING
★ DESIRABLE OFFICE SPACE ★
N. Franklin At Tuscola, Saginaw, Mich. 753-2441

FLACK-PENNELL
AUTHORIZED INDUSTRIAL DISTRIBUTORS
P. O. Box 1717
Saginaw, Mich. 48605
Telephone 793-1880

WENZEL'S WRECKER SERVICE (NEIL E WENZEL) 1021 ADAMS ST
WENZLER ARLEY (SIDNEY) MGR BILL KNAPP'S RESTR R3128 N MICHIGAN AV (C)
WENZLICK HELEN MRS (CASUAL BEAUTE' CENTRE) R2679 BRADFORD DR
--JACOB P JR (HELEN) SLSMN OPPORTUNITY MFG H2679 BRADFORD DR
WERBLOW GOLDIE R1370 RAINBOW DR
WERDEHOFF BERNARD SERVMN CANTEEN SERV R BURT MICH
WERELEY WM G (VIOLA I) RETD H2524 HERMANSAU ST
WERKEMA DOROTHY M MRS (WERKEMA STUDIO) R1800 COOLIDGE
--HAROLD M (DOROTHY M) (WERKEMA STUDIO) H1800 COOLIDGE AV
WERKEMA STUDIOS (DOROTHY M WERKEMA) 2620 W GENESEE AV
WERLE GERALD O (BARBARA) ASST DIR PUB RELATIONS UNITED FUND OF SAG COUNTY R719 CASS
WERNECKE GEO W (EVELYN J) STAFF SERV SUPVR TEL CO H420 YALE ST
--WM (MARY B) RETD H2217 HILAND ST
WERNER SEE ALSO WARNER
--HUBERT K (JULIA) JAN Y M C A R722 S WOODBRIDGE
--JOHN (ILSE) BLOCKMAN CHEV SAG FDRY'S H1304 JANES AV
--LEO H JR (WILMA V) ACCT CITY CONTROLLER H1714 BARNARD ST
--RALPH H (IRMA A) ACCT WICKES CORP H2318 BAY ST
--ROBT CLK SECOND NATL BK R1714 BARNARD ST
--ROY (MITSUE) ELECTN MT CLEMENS MICH H4444 STATE ST APT 306
WERRA EDW J (ROSEMARY E) CLAIMS ADJ EMPLOYERS LIABILITY INS H1813 AMHERST ST
WERSCHKY DONALD N PRODUCTION WKR RAYMOND PRODUCTS R SEBEWAING MICH
WERTH SEE ALSO WIRTH
--CARL H JR (SANDRA) V-PRES WERTH ENG INC H1647 BIRNEY ST
--CARL H (RUTH M) MGR WERTH ENGINEERING INC H818 THURMAN ST
--FRANK E (FRIEDA H) RETD H611 HANCOCK ST
--GERTRUDE E PKR SUNSHINE BISCUIT H1815 HILL ST
--HUGO C (ANITA R) RETD H1928 E GENESEE AV

WERTIN ROSE K (WID MATHIAS) RETD H1945 ALLEGAN ST
WERTZ RAMONA K THERAPIST ST MARY'S HOSP R632 S JEFFERSON STN
WERVE RALPH P (HARRIET E) DIST MGR B C MORTON CO H413 ELEANOR AV
WESCOAT WM D (ESTHER L) POWER HSE OPR SAG STEERING GEAR H2964 WELLAND DR
WESCOTT VIRGINIA COLLECTION SUPVR CREDIT BUREAU R BRIDGEPORT MICH
WESENER IRENE B (WID HUGO G) H1466 GLENDALE ST
WESENICK DUANE PRSMN SEEMANN & PETERS R BAY CITY MICH
--VIVIAN TYP STATE HWY DEPT R BAY CITY MICH
WESLEY ELIZ MRS H1709 SYRACUSE ST
WESLEY HOTEL (SIMON WEINSTEIN) 200 N JEFFERSON AV
WESLEY JAMES P JR H112 S 5TH AV
--JOSEPHINE MRS R617 S 10TH ST
--PETER RETD H1315 WISNER ST

WESLEY'S BICYCLE SHOP (Wesley B And Ella Osmond), Bicycles, New And Used, Parts And Accessories, Authorized Factory Franchised Dealer For Schwinn Bicycles, Bicycles And Wheel Chairs Repaired, Budget Terms, 512 W Genesee Av, Tel PLeasant 2-7501

WESLOCK EUG MGR STATE LANES H4444 STATE ST APT 323
--FRANK J INSP CHEV TRANS H502 S 17TH ST
--GERALD J (ANN M) WHSE CLK WALZ IND & SUP H2027½ STATE ST
--JEROME J (LINDA M) SLSMN DRAPER CHEVROLET R3161 WINSTON DR
--LINDA MRS NURSE COUNTY HEALTH DEPT R3161 WINSTON DR
--MARY MRS (SUGAR BOWL RESTR) R2004 ANNESLEY
--PETER P (MARY) (SUGAR BOWL RESTAURANT) H2004 ANNESLEY ST
WESLOLEK MICHL STUDT R2441 BEWICK AV
WESMER HELEN M MRS WAITRESS RED HORSE TAVERN H513 S BOND ST
--HENRY (SUSIE) JAN C P CO R603 S WASHN AV
WESOLEK ALICE J TEL OPR ST LUKE'S HOSP R BRIDGEPORT MICH
--ANNA A (WID THEO S) RETD H536 S 15TH ST
--ANTOINETTE OFC SEC NATL BK R2441 BEWICK AV
WESOLEK APTS 549 S WEADOCK AV
WESOLEK CLEMENTS F (MARY S) CORE MKR CHEV SAG FOUNDRIES H2211 WALNUT ST
--DIANE STUDT R3226 CONGRESS AV
--EDW S (LORETTA M) DOCK FORMN MAIERS MTR FRT H3355 BAUER DR (C)
--JAMES J (PATSY A) MGR BORMAN FOODS H1925 EYMER ST

JOHN H. NICKODEMUS & SONS, Inc.
FUEL OIL & GASOLINE
3161 CARROLLTON RD.
TEL. PLeasant 5-0551
MARATHON

DONALD C. BIELSKI REAL ESTATE
COMMERCIAL — RESIDENTIAL
1902 S. Jefferson (48601) Tel. 753-7777

FIRST IN SAVINGS - FIRST IN HOME LOANS
FIRST SAVINGS
OF SAGINAW
4½% PASSBOOK ACCOUNTS · 5% and 5¼% BONUS SAVINGS CERTIFICATES

WESOLEK
--LOUISE E (WID CHESTER E) RETD H846 S 12TH ST
--MARY MRS RECPT ALBERT J WATSON R2211 WALNUT
--MARY R536 S 15TH ST
--PATK STUDT R2441 BEWICK AV
--PATK J (FLORENCE) INSP BAKER-PERKINS H3930 LAMSON ST
--RAYMOND J (ELEANOR J) ENG DOW CHEMICAL H3226 CONGRESS AV
--ROBT ATNDT SAG MERCY AMBULANCE R806 PLEASANT
--ROBT P MACH CHEV GREY IRON H2441 BEWICK AV
--THOS R (MARGT C) BRKMN C&O RY H1 HOLLAND CT
WESSEL SEE ALSO WETZEL
--ALICE (WID GEO) H2318 MAPLEWOOD AV
--BERTHA L (WID NICHOLAS) H140 S 14TH ST
--HOWARD G (MARIE A) MACH CHEV TRANS H1721 E HOLLAND AV
--MARIE A MRS CLK SAG DISTRS R1721 E HOLLAND
WESSELY JEROLD W (LILA A) TCHR SAG HIGH SCH H3435 HANCHETT ST (C)
--JOHN E (EVELYN R) CITY DIST MGR SAGINAW NEWS H4666 N GREGORY ST
WESSON ALF J (BEATRICE G) MACH OPR SAG STEERING GEAR DIV H2811 BEECHWOOD AV
--BONA D CLK MONTGOMERY WARD H1221 GRATIOT AV
--JAMES R2811 BEECHWOOD AV
--LINDA STUDT R425 N ANDRE ST
--MARGE SUPVR HOME FOR THE AGED H1446 S WASHINGTON AV
--ROBT A (ALICE M) SERVMN FRIDEN INC H425 N ANDRE ST
WESSON V R CO LLOYD MANTLE MGR TOOL MFRS 421 WISNER ST
WEST ALLEN FDRY WKR CHEV SAG FDRYS H1918 WADSWORTH AV
--BARBARA J NURSES AIDE ST LUKE'S HOSP R BIRCH RUN MICH
--BEN F (ELYNOR C) MGR J & R AUTO STORES H2403 MORGAN ST
--BENJ J JR USN R3803 EAST ST
--CLARENCE (ELLA M) LAB C S SMITH SONS H1210 DILLON ST
--CLARENCE H (GERALDINE D) EMP C&ORR H4810 HANOVER DR
--CLOTEE STUDT R2121 NORMAN ST APT 2
--EDDIE JR (DOROTHY) GRINDER SAG MALLEABLE IRON H344 S 14TH ST
--EDDIE M (LOTTIE L) DRIVER SAG MALLEABLE IRON H2404 PHOENIX ST
--EDW F JR (ANNA M) MEAT MGR FARMER JACKS H2661 APOLLO DR
--ELYNOR SLSWN SANFORD GLICK BEAUTY SUPS R2403 MORGAN
--FRED (BARBARA) AGT WESTERN & SOUTHERN LIFE INS R11180 BIRCH RUN RD

DIOCESES OF SAGINAW CHANCERY
Box 1424 (48605)
124 N. Hamilton 793-9845

WEST
--GERALDINE CLK WOLVERINE GAS PRODUCTS R4810 HANOVER DR
--HOMER E (A JOSEPHINE) H44 BRETTON PL
--IRVING W (MAMIE) CORE MKR CHEV SAG FDRY H1123 N 4TH AV
--JOHN STUDT R2403 MORGAN ST
--JOSEPINE MRS (CABANA CAFE) R1122 N 4TH AV
--JOYCE C (WID ROBT) R1309 N 10TH ST
--JUANITA (WID J B) H1625 BURT ST
--LAWRENCE N (BEULAH M) CONDR C&O RY H2295 N CAROLINA ST
--MARTHA J MRS H REAR 1348 FARWELL ST
--MICHL W (CAROL A) LAB EATON YALE & TOWNE H707 N MICHIGAN AV

WEST SIDE COLLISION SERVICE (Floyd H Hubbard), Body Work, Painting, Insurance Work, Foreign Cars Customizing, 222 Wayne St (48602), Tel 755-5274 (See Page 7 Buyers' Guide)

WEST SIDE DECORATORS (ELMER F FAHNDRICH) CONTRS 1012 N BOND ST
WEST SIDE DELTA NURSING HOME (MRS BARBARA A HERBERG) 523 S HARRISON ST
WEST THERMON L (CEOLA) REFLIEFMN CHEV SAG FOUNDRIES H618 S 13TH ST
--THOS STUDT R2403 MORGAN ST
--VIRGINIA (WID BENJ) LINE WKR SAG STEERING GEAR H3803 EAST ST
WESTBROOK HAROLD EMP MACK'S PURE OIL R234½ N 6TH AV
--JIMMIE L (MARY) HOOKER CHEV SAG FOUNDRIES H508 S 15TH ST
--JIMMY JR STUDT R508 S 15TH ST
WESTENDORF ALBERT F (FREIDA J) FCTY WKR CHEVROLET (FLINT) H3783 CARROLLTON RD (C)

Lighthouse Electric Co.
All Types Of Wiring
Electric Heat
205 Center Street Tel. 752-4922

Cameron Bros. T.V. & Record Studio
RADIO & TV SPECIALISTS
Complete Sales & Service
1723 Janes Ave. Phone PLeasant 4-0925

DUNN-TILE BLOCK & SUPPLY CO.
"BUILDERS SUPPLIES OF ALL KINDS"
1400 Garey Street Saginaw
Tel. PLeasant 5-5361

BUENA VISTA OFFICE
Frankenmuth State Bank
Offers Complete Banking and Trust Services
BUENA VISTA — TEL. PLeasant 4-1459
OFFICES IN FRANKENMUTH TEL. OLive 2-2231, BIRCH RUN MArket 4-9635, MILLINGTON TEL. TR 1-5731
REESE TEL. VOlunteer 8-4111, MUNGER TEL. OLive 9-3511

Clothing -- Furniture -- House Furnishings -- Appliances
Gately's
120-130 S. Franklin St. Since 1871 Gately's Have Clothed the Family Phone 753-7701

M. BENDER & SONS, Inc.
EXCAVATING — ROAD GRADING — TRUCKING — MOTOR CRANE SERVI
STEEL ERECTION
731 Walnut (Carrollton, Mich.) PLeasant 2-61

Hoffman's Drug Store
PRESCRIPTION PHARMACY
2628 E. Genesee Av. 754-8451
6079 Dixie Hwy. 754-8495

WESTENDORF
--ANN EMP DELUXE CLNRS R3765 CARROLLTON RD (C)
--ANTHONY MGR LOWERY-NORTHERN R1536 OWEN ST
--DENNIS DRFTSMN SAG PRODUCTS R4950 CLUNIE ST
--DOROTHY MRS BUYER WOOLWORTH'S R3021 TATHAM
--EDITH E MRS BAR MAID PEE WEE'S LOUNGE H1536 OWEN ST
--EDNA ACCT TIMM & ROBSON R WESTERVELT RD ZIL
--ELEANORE C H6 MARYJANE CT
--ELMER L (ARLENE H) WLDR WICKES CORP H2505 WEISS ST
--FELIX SLSMN GRINNELL BROS R3021 TATHAM RD
--GEORGE JR (ELNORA D) SHT MTL WKR BAKER PERKINS H3765 CARROLLTON RD (C)
--GEORGE (LILLIE L) CRATER BAKER PERKINS H3753 CARROLLTON RD (C)
--JEANNIE CLK PARKER DAIRY R3765 CARROLLTON RD (C)
--KAREN A OFC SEC HOUSEHOLD FINANCE R2505 WEISS ST
--LAURA (WID JOHN J) WAITRESS ANN'S COFFEE SHOP H728 HICKORY ST (C)
--LEE C (MAMIE V) H1714 E REMINGTON ST
--LEE J USN R1714 E REMINGTON ST
--MARGT D R6 MARYJANE CT
--PHILLIP STUDT R1536 OWEN ST
--PHYLLIS STUDT R1418½ N CHARLES ST
--ROGER (ARLENE) BKPR RADIO PARTS R10794 SWAN CREEK RD
--SHIRLEY F INSTR TRI-CITY BEAUTY COLLEGE R4796 HESS AV
--WARREN J (HELEN M) WELDER CHEV GREY IRON H1407 N CLINTON ST
--WAYNE R1536 OWEN ST
--WOODROW J (GRACE E) MACH REPR CHEV SAG FDRYS H1015 S 27TH ST
WESTERA HENRIETTA (WID HENRY) RETD H2514 MACKINAW ST
--WM H (EVELYN G) CARP NODULAR GREY IRON H4644 COLONIAL DR APT 4
WESTERGAARD CARL PRES MITTS & MERRILL INC
WESTERLUND RUDOLPH B (ERNA M) RETD H2970 WADSWORTH AV
WESTERMAN KATHLEEN A BEAUTY OPR HILLCREST BEAUTY SALON R807 SUPERIOR ST

WESTERN AUTO STORES ROBT G DE MASELLIS MGR AUTO ACCESSORIES 700 E GENESEE AV
WESTERN ELECTRIC CO INC DONALD F FERGUSON AREA SUPVR 5090 STAT ST
WESTERN HAROLD L ASST SEC MICH SUGAR R MAYVILLE MICH
WESTERN INSURANCE COMPANIES (CLAIMS DEPT) ROY PERRY JR MG 5090 STATE ST
WESTERN & SOUTHERN LIFE INS MARIO C BOATMAN MGR 4646 STATE ST
WESTERN UNION TELEGRAPH CO, C R Witcher Mgr, 100 E Genesee Av Tel PLeasant 5-7741
WESTERNDORF ROGER D STUDT R2505 WEISS ST
WESTFALL ELY R (KATHLEEN L) RETD H3121 OWEN ST
WESTHOFF ELIZ P CLK BRADFORD-LA RIVIERE R1410 HOWARD ST
--FRED W (GERTRUDE) RETD H1410 HOWARD ST
--MADGE L (WID CARL W) H1127 HOWARD ST
--THOS G (BARBARA) PROGRAMMER CHEV TRANSMISSION H1826 VERMONT ST
--WM J TCHR HIGHLAND PK SCH R1410 HOWARD ST
WESTIN ERIC R (AUDREY S) ASST SUPT SAG STEERING GEAR H3070 SHATTUCK RD
WESTINGHOUSE ELECTRIC CORP THOS J FIFER MGR SLS 4855 STATE ST
WESTINGHOUSE ELECTRIC SUPPLY CO CLYDE M BENNINGTON, MANAGER APPLIANCES AND WIRING SUPPLIES WHOLESALE ONLY 220 S 2D AV TELEPHONE PLEASANT 4-0483
WESTLOCK JESSIE M H930 S 4TH AV
--LARRY YD WKR ILL SHADE DIV OF SLICK R1911 WOOD ST
--MERRILL (RUTH) CONSTN WKR E GOODING H1910 WOOD ST
WESTLUND NORMAN (JEAN O) DIR SAG VALLEY CHILD GUIDANCE CLINIC H2247 WILLARD ST
WESTMAN GLENN (LEOTA N) CLAIMS MGR STEVEN VAN LINES R2012 COOPER AV
WESTON DOLL (HATTIE E) MACH OPR SMITH-DOUGLASS H134 S 11TH ST
--DONALD (KATHRYN) SHOP WKR GARBER PONTIAC-CADILLAC R BAY CITY MICH
--GRACIE EMP PO R3745 N MADISON ST
--HATTIE E MRS KITCHEN WKR ST MARY'S HOSP R134 S 11TH ST
--HENRY (KATIE) FCTY WKR FISHER BODY H1310 CARLISLE ST
--LEONARD (ALICIA) SLSMN BORDEN'S R VASSAR MICH

EATON YALE & TOWNE INC.
EATON SAGINAW DIVISION
1000 RUST STREET • SAGINAW, MICHIGAN 48601
TELEPHONE: 517/753-5461 • TELETYPE: 793-0135

Draft-A-Matic Desks - G.F. Desks and Tables - Goodform Aluminum
Chairs - Super Filer Mechanized Filing Equipment
General Fireproofing - G.F. Steel Shelving - G.F. Office Partitions
REX A. & JAMES S. EMERY
1840 N. MICHIGAN AVE. 753-6977

WESTON
--LILLIAN MRS (LILLIAN WESTON SHOP) R3684 WILLIAMSON RD
WESTON LILLIAN SHOP (MRS LILLIAN WESTON) WOMENS CLO 107 S WASHINGTON AV LOBBY
WESTON RIENE MRS NURSES AIDE HOME OF THE AGED R WILLIAMSON RD
--VENUS (EDDIE M) LAB CHEV SAG FDRYS H3745 N MADISON ST
--VENUS USA R3745 N MADISON ST
WESTONDORF GARTH R (JUDITH A) MACH CHEV TRANS H3259 LIVINGSTON DR
WESTOVER CLARENCE (VERA V) CRANE OPR CHEV SAG FDRYS H1910 OTTAWA ST
--LOIS MRS LAB ILL SHADE DIV OF SLICK R5250 SWAN CREEK RD
--RUSSELL R (FRANCIS P) MACH OPR SAG BRICK CO H4067 EMERICK ST
WESTPHAL BRUCE W (WILMA E) FORMN COML DECORATORS H1749 WOOD ST
--DUANE F (JEAN A) MACH OPR SAG STEERING GEAR H2600 COLLINGWOOD AV
--HERMAN (MADELYN E) RETD H1742 WOOD ST
--JAMES F (CAROL F) DRIVER SAG STEERING GEAR H1722 WOOD ST
--SHIRLEY A DIETARY AIDE ST LUKE'S HOSP R1742 WOOD ST
--WALTER H JR (SUE F) MACH OPR SAG STEERING GEAR H1551 GILBERT ST
--WAYNE O (THERESA M) ELECTN SAG MALLEABLE IRON H2207 S HAMILTON ST
--WILLIS V (MARY L) IND ENG MITTS & MERRILL R1731 RING ST
WESTRICK LEROY EMP GENL MTR R2861 HERMANSAU ST (C)
WESTROM ELMER (MARIE A) RETD H527 S 4TH AV
WESTSIDE DECORATORS (ELMER FAHRIDRICH) 1324 S HAMILTON ST 1012 N BOND ST
WESTWOOD CLARENCE J (ROSALINE G) H2206 S MICHIGAN AV
--JOHN W RETD H146 S ANDRE ST
--JOSEPH E (BERNECE T) TOOL MKR SAG MACH & TOOL H1540 MARQUETTE ST
WESTWOOD PROFESSIONAL BUILDING 2737 DAVENPORT AV
WETHERBEE ELLEN L MAID ST LUKES HOSP H2203 FORDNEY AV
--ELVA MRS JANITRESS Y M C A R1425 E MOORE RD
WETMORE MILO (ROSEMARY) SHOP WKR GARBER PONTIAC-CADILLAC R ST CHARLES MICH
WETTERS DONAL TCHR WEBBER SCHOOL R BAY CITY MICH
WETTLAUFER ROSE M (WID HENRY) H129 N MASON ST
WETTLIN DAVID T (EVELYN J) SERVMN CENTRAL OFC EQUIP H541 S 24TH ST

VOLKSWAGEN SERVICE WRECKER SERVICE
ERICH SHELL SERVICE
BRAKE SERVICE ACCESSORIES
TUNE-UPS — PHONE PL 5-9861
GENESEE AT HOLLAND SAGINAW, MICHIGAN

WETTLIN
--ELMORE (ANIDIA) MLDR CHEV SAG FOUNDRIES H2113 LAPEER AV
--LAWRENCE (M ELAINE) SLSMN GARBER BUICK CO H421 S 25TH ST
--M ELAINE E MRS CUSTOMER REP C P CO R421 S 25TH
WETZEL SEE ALSO WESSEL
--HAROLD J JAN BRETTRANGER CO R2616 SHERIDAN AV
--JOHN H (HELEN M) SUPT SPENCE BROTHERS H815 UNION AV
--KATHLEEN J EMP GENL MTRS R815 UNION AV
--META F (WID JOHN) R2616 SHERIDAN AV
WEYH HERBERT L (ETHEL) DRIVER SWAN ICE CREAM H2211 MONTGOMERY ST
WHALEN SEE ALSO WHALIN
--ARTH C (JULIA R) MACH OPR SAG STEERING GEAR H2620 THATCHER ST
--CLARENCE R (GERTRUDE M) METALLURGIST SAG STEERING GEAR H2303 STATE ST
--DENNIS M STUDT R1627 N CLINTON ST
--HELEN M (WID FRANK J) H1528 CORNELIA ST
--JOHN BKPR ALLEN SUP R2439 DELAWARE BLVD
--MARY J OFC WKR GREAT LAKES EXP R1113 PHELON ST
--NINA H (WID CHAS) RETD H119 S JEFFERSON AV APT 1
--RONALD J (NANCY K) MACH OPR SAG STEERING GEAR H3555 N MICHIGAN AV (C)
--RUSSELL E (ARLEEN H) MACH OPR CHEV TRANS H1627 N CLINTON ST
--SAML (M IRENE) H1113 PHELON ST
--WM R (CAROLYN Q) CHEV FDRY H917 MALZAHN ST
WHALEY AUDREY CLK WIDEMANS BABYLAND R2934 WHITFIELD
--BERNADINE T MRS CLK CENTRAL FDRY DIV R1729 BRO MOR ST

Ed. Lynes & Sons
LEES CARPETS
TILES — INLAIDS
7575 Gratiot Avenue Phones: 793-4948
Saginaw, Michigan 48603 793-4852

NURSERY
CASS RIVER NURSERIES
"DON" RICE
RELIABLE NURSERY STOCK
4244 WILLIAMSON RD. 48601
PLeasant 4-8340
AMERICAN ASSOCIATION OF NURSERYMEN
AAN
1875
BEAUTY · VALUE · SERVICE

When You Think of Furs Think of
Ferris Bros
Fine Furs
Suits-Coats
Dresses
Sportswear
TEL. PLeasant 3-3281
420 E. GENESEE AV.

MORLEY BROTHERS PHONE 755-8121

Land Development - Appraising Farms and Commercial - Custom Building
A COMPLETE REAL ESTATE SERVICE
Jim Cochran REAL ESTATE
6400 State, Saginaw, Michigan 48603
Phone 799-0

Plumbing AND HEATING
WALTER E. FISCHER
PLUMBING & HEATING
Hot Water Baseboard Heating
962 S. 24th ST.
TEL. PLeasant 5-8611

CENTRAL FOUNDRY DIVISION OF GENERAL MOTORS CORP.
37 Florence, West Side, 48605
Tel. 755-0911

KIRBY
VACUUM CENTER OF TRI-CITY
2128 BAY TEL. 799-1141

WHALEY
--CHARLES W (ADA E) MEMBER CITY BD EXAMINERS OF STA ENGS & FIREMN H1502 S WARREN AV
--DAVID H (JOAN A) MACH B&K MACH & TOOL SHOP H2000 S WASHINGTON AV
--EDW L (IRENE E) MACH OPR SAG STEERING GEAR H2122 LOWELL AV
--EGBERT J (ROSEMARY A) BRKLYR EDGAR BOETTCHER MASON CONTR H1014 UNION AV
--FRANK T (IVA M) RETD H11 ARDMORE PL
--GLEN E (EDNA M) RETD H319 STORCH ST
--JAMES E JR STUDT R1014 UNION AV
--JAMES E (PATRICIA J) ACCT 2324 WILLARD ST H2324 WILLARD ST
--MARGT (WID ARTH) H715 HAYES ST
--MASON C (GERTRUDE) RETD H910 WEBBER ST
--PETER W RETD H2342 N BOND ST
--PHILLIP C (MARILYN G) H723 S ANDRE ST
--ROY L (BERNADINE F) EXEC SEC MICH VETERANS TRUST FUND H1729 BRO-MOR ST
WHALIN SEE ALSO WHALEN
--BARBARA A STUDT R2000 KOLLEN ST
--EARL C (IVA F) RETD H1924 KOLLEN ST
--VIRGINIA B MRS BKPR CHAPMAN'S BEVERAGES R2000 KOLLEN
--WARD C (VIRGINIA B) FORMN BAKER PERKINS H2000 KOLLEN ST
WHARTON GLORIA M MRS TCHR WEBBER SCHOOL R1812 AMHERST
--J RICHARD (GLORIA M) ENG SAG STEERING GEAR H1812 AMHERST ST
--VIOLA M MRS OFC SEC C A RAYMOND INS AGCY H2607 MORGAN ST
WHATLEY MARY E R2817 NEEDHAM ST
--RALPH O (WINIFRED E) (WHATLEY'S) H2210 N CHARLES ST
--WINIFRED E MRS MEMBER CENSORSHIP ADVISORY BD R2210 N CHARLES
WHEATLEY DOUGLAS STUDT R1814 ZAUEL ST
--EDWIN (ELAINE) SAFETY DIR WICKES CO H4822 HANOVER DR
--JAMES (MOLLY) STAFF AIDE CITY POLICE DEPT H3323 CORVAIR LA
--LARRY STUDT R4822 HANOVER DR
WHEATLEY PHYLLIS ORDER EASTERN STAR CHAPTER NO 53 711 N WARREN AV
WHEATLEY RANDALL STUDT R1814 ZAUEL

WHEATLEY
--ROBT E (DOROTHY M) SLSMN GOODERHAM & WORTS H1814 ZAUEL ST
--SUE A STUDT R3323 CORVAIR LA
WHEATON CARRIE M H1548 GILBERT S
WHEEKER CHARLES E JR (JANICE K) V-PRES POCHELON INC H10 ROSELAWN CT
WHEELER BARRY ASST UNDWRTR MICH MUTUAL LIABILITY R417 S WEBST ST
--CLAYTON F (BLANCHE B) RETD H113 S WARREN AV
--DALLAS (MARGT) DRIVER SAG MALLEABLE IRON H1755 GREEN ST
--DENNIS A (JEAN M) ENG BAKER PERKINS H1156 BURBANK DR
--FREDK EMP SAG MALLEABLE IRON H2020 BURT ST
--GEO JR STUDT R1919 HANDLEY ST
--GEO R (ELLA) OFC MGR WM F NELSON ELEC H1919 HANDLEY ST
--GERALD S (HELEN S) TREAS GREAT LAKES EXP H1186 LATHRUP ST
--GLORIA STUDT R617 YALE ST
--HELEN I TCHR CHIPPEWA MIDDLE SCH R2400 DELAWARE BLVD

WHEELER INSURANCE AGENCY INC Fred W Kelly Pres, General Insurance, 202 Chamber Of Commerce Bldg, 234 N Washington Av (48607) Tel PLeasant 2-9363

WHEELER JACK EMP ST MARY'S HOSP H601½ LAPEER AV
--JACK R (TERRY) PORTER ST MARY'S HOSP H714 ATWATER ST
--JACK R PORTER ST MARY'S HOSP R725 S WASHN
--JAMES EMP IBM H1440 GRATIOT AV
--JAN J (JO L) ELECTN SAG STEERING GEAR H2585 YELLOWSTONE ST
--KENNETH C (MARGT E) DISTILLATION TECH DOW CHEM H1223 MAPLE ST
--LYMAN A (CHARLOTTE B) FORMN CHEV GREY IRON H1439 BARNARD ST
--MAURICE MILLWRIGHT SAG STEERING GEAR R2615 KENSINGTON DR
WHEELER STREET MARKET (WM & MRS JOAN HUGHES) 600 WHEELER ST
WHEELER SUSAINE P (WID J MAURICE) H2515 APOLLO DR
--WM J (DOROTHY M) ELECTN SAG STEERING GEAR DIV H607 YALE ST
--WM K R1223 MAPLE ST
--WILLIE H1912 SANFORD ST
--WINIFRED (WID WM T) R1223 MAPLE ST
WHELAN FRANCIS D (MARGARET) ENG GENL ELEC CO H1170 ARCLAIR PL
WHELTON ELOISE M MRS OFC MGR NEW YORK LIFE INS R2814 WARWICK
--EMMA A (WID STAFFORD) RETD H213 WHEELER ST
--FREDK H USA R133 N CHARLES ST
--HOWARD F (ELIZ C) MECH BUICK MOTORS (FLINT) H133 N CHARLES ST

The Ohio National Life Insurance Co.
ALFRED S. BRENNAN General Agent for Eastern Michigan
1135 E. GENESEE AV. (48607)
TEL. PLeasant 2-3136

MIMEO by MAGGIE
Secretarial
Complete Secretarial Service
Mailing Lists — Answering Service — Notary Public
Margaret J. Eurich
Owner
221 Millard
Millard Bldg.
Tel. 754-0551

WHELTON
--JANICE CLK MANUFACTURERS LIFE INS R FREELAND MICH
--KENNETH E ENG SAG CORE SAND R FREELAND MICH
--LOUISE (WID THOS) H1816 VERMONT ST
--MARIE I (WID JOHN L) RETD H207 WHEELER ST
--ROBT J (ELOISE M) FORMN SAG STEERING GEAR H2814 WARWICK ST
--ROGER E USAF R1932 BELDING ST
--SUSAN C STUDT R2814 WARWICK ST
WHETSTONE HOWARD E (MAXINE E) MACH OPR GOULDING MFG H4035 LOUISE ST
WHIDDON MARY E CLERICAL WKR ST JOHN THE BAPT CH H2865 SAMUEL DR
WHIGTE STANLEY R (KATHLEEN F) EMP DAILY PICKLE CO H3343 HAROLD ST
WHIRL WIND CAR WASH (WALTER H BUTT) 230 N WEADOCK AV
WHISMAN JONAS (GEORGIA) RETD H2317 MAPLEWOOD AV
--SHERMAN F (NINA J) H2717 OAKWOOD AV
WHITAKER LOUISE H334 S 7TH ST
WHITBY BEN N (BETTY L) ASST SUPVR SMITH DOUGLASS H1721 MERSHON ST
WHITCHURCH DAVID W (SARAH A) DELMN CLARKS DRUG & SURGICAL STORE H1502 STEPHENS ST
WHITE SEE ALSO WHYTE
--ADRIAN J H1016 N GRANGER ST
--ALICE N MRS PRIN LONGSTREET SCHOOL R5151 FAIRCREST
--AMANDA R739 N 26TH ST
--AMELIA (WID ROY E) H2431 HERMANSAU ST
--ANN D CLK SALVATION ARMY STORE R2105 WEBBER ST
--ANTHONY L (MARIE L) EQUIP REPR FORMN C P CO H1021 MALZAHN ST
--ARMELLA H1425 ANNESLEY ST
--BEATRICE MRS DOMESTIC WKR H123 N 9TH ST
--BEN EMP MALLEABLE IRON H828½ FARWELL ST
--BERT L (KATHLEEN) SETUPMN LUFKIN RULE CO H3100 ROBERTS ST
--BETTY TCHR LINCOLN SCH R1317 JANES AV
--BILLIE MRS MGR ALBERTS LADIES APPAREL R BAY CITY MICH
--BUSTER FDRY WKR SAG MALLEABLE IRON H930½ N 5TH AV
--BUSTER (MAMIE L) RETD H1024 N 7TH ST
WHITE C C PURE OIL (CLARENCE C WHITE) GAS STA 300 N MICHIGAN AV
WHITE CAROLYN A MRS H1310 S HAMILTON ST
--CARY P (CLEO R) INS 1517 COURT ST H1517 COURT ST
--CHARLES T (VIOLET M) INSP MICH INSP BUR H2403 AVON ST

FERGUSON INSURANCE AGENCY
GENERAL INSURANCE
925 N. MICHIGAN AV.
PHONE PLeasant 3-5471

WHITE
--CLARENCE C (MARY I) (C C WHITE PURE OIL) H1415 DELTA DR
--CLARENCE E (SHELLEY) INSP EATON MFG H225 N 6TH AV
--COREEN (WID EDDIE) CLN SAG CLUB H3112 DOUGLAS ST
--DAISY N MRS CLK SALVATION ARMY STORE R2105 WEBBER
--DAVID A (BARBARA J) POWER CONTROLLER H4973 FONTAINE BLVD APT 1
--DAVID L STOCKMN VESCIO'S R1807 OTTAWA ST
--DENNIS STUDT R1301 COOLIDGE AV
--DENNIS E (JACQUELINE A) ENG SAG STEERING GEAR H2605 ELMWOOD AV
--DIANE RECPT ROBT T NEER R1301 COOLIDGE AV
--DONALD FORMN ALFRED PUMFORD & SONS R9457 SHERIDAN RD
--DONALD G (EVELYN L) INSP CHEV GREY IRON H2014 FAIRFAX ST
WHITE EAGLE TAVERN (FRED C AND MRS MARY BEACHWOOD) 1813 PERKINS ST
WHITE EARL ASST COOK ROYAL PALM BAR & RESTR R1618 WADSWORTH AV
--EDITH MRS MAID H3106 GRANT ST
--EDW (MARY) LAB CHEV SAG FDRYS H627 S 29TH ST
--ELOISE MRS H1312 N 12TH ST APT 8
--EMIL J (ANTOINETTE) BARTNDR NAVARRO'S BAR H1938 AVALON AV
--ETHEL (WID EDW) R539 S WEADOCK AV
--ETTA M MRS JANITRESS LONGSTREET SCHOOL R1009 CARROLL
--EUGENE (RAE C) SERVMN BRENSKE PLMB & HTG H2517 HERMANSAU ST
--GEO A (HARRIET) CARRIER PO H1420 MALZAHN ST
--GERALD (VIRGINIA) SUPT SAG NEWS H2014 LIMERICK ST
WHITE-HAINES OPTICAL CO WM L WALDSCHMIDT MGR WHOL 102 N WASHINGTON AV RM 210

GLYNN J. McARN
Real Estate
2415 Janes
Tel PLeasant 4-5164

DRAPER CHEVROLET CO.
TRUCKS
1311 N. Niagara
753-1461
Saginaw, Michigan
CHEVROLET
CARS
1450 N. Michigan Ave.
755-8161

Howard Gremel Insurance Agency
FIRE
AUTO
ACCIDENT
HOSPITALIZATION
A Plan For Every Need
2720 Midland Rd.
SWift 2-3642

SAGINAW DODGE Inc.
Authorized DODGE Automobiles and TRUCKS
SALES and SERVICE • PARTS — Wholesale-Retail
Telephone 752-8168
2063 N. Niagara, Between Genesee and Davenport

CHARLES COOK
MULTIPLE LISTING SERVICE
List With Us For Action
TEL. 799-1200
2719 State St. Saginaw, Mich. 48602

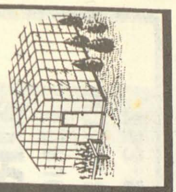
Frank's Nursery Sales, Inc.
OPEN DAILY AND SUNDAY 9 TO 9
FREE PARKING
5580 STATE TEL. 799-2730
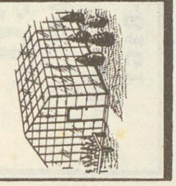

Lee's Restaurant and Grocery

1505 WADSWORTH TEL. 755-9189

WHITE HAROLD E (MADELINE W) CARRIER P O H2330 WHITEMORE PL
--HARRY W (ETTA M) FCTY WKR CHEV TRANSMISSION H1009 CARROLL ST
--HENEY (LOTTIE) FDRY WKR CHEV GREY IRON H708½ N 6TH AV
--HENRY (MARIE) FCTY WKR SAG MALLEABLE IRON H2136 PERKINS ST
--HERBERT STUDT R415 S 7TH ST

WHITE HOUSE THE, John J Feldmann Pres-Treas, Elizabeth C Feldmann Sec, Ladies' And Men's Wear, Gifts Country Clothes, 6565 State St At Midland Rd (48603), Tel 793-5440

WHITE JERRY PRES CAMPBELL OIL CO INC
--JERRY L (RUBIE L) JAN SAG SAV-LOAN ASSN H637 CREGO BLVD
--JOE MGR BANCROFT GARAGE R1353 WADSWORTH AV
--JOHN (ROSEMARY) MLDR HLPR CHEV SAG FDRYS H724 S 25TH ST
--JOHN F (CLARA E) HEAVY EQUIP OPR CITY H1928 SHERIDAN AV
--JOYCE STUDT R1807 OTTAWA ST
--JUDY A PROOF OPR VALLEY NATL BK R1859 SHORT RD
--JUDY M CLK SECOND NATL BANK R1807 OTTAWA ST
--KATHLEEN STUDT H642 S WEADOCK AV
--KATHLEEN H MRS SEC HUEBNER MACHINERY & SUP R3100 ROBERTS
--KATHLEEN M TYP ST MARY'S HOSP R723 S WOODBRIDGE ST
--KENNETH STUDT R2403 AVON ST
--KENNETH L (MONA) PROCESS ENG SAG STEERING GEAR H622 HANCOCK ST
--KENNETH M (JULIA A) RETD H2115 BRENNER ST
--LAMBERT (ODETTA E) RETD H2281 N CAROLINA ST
--LARRY SLSMN MONARCH LIFE INS R6497 BIRCHVIEW DR
--LARRY E (PATRICIA A) HLPR KOEHLER BROS R WHEELER MICH
--LAWRENCE (CLARICE E) PNTR H506 N 7TH ST
--LE ROY F (THELMA C) CORE MKR CHEV SAG FDRYS H326 N BAUM ST
--LEO (DOROTHY L) MACH SAG STEERING GEAR H539 S WEADOCK AV
--LESLIE FDRY WKR CHEV SAG FDRYS H1020½ CARROLL ST
--LEW SLSMN NEWBERRY REAL EST R2339½ BENJAMIN

WHITE
--LEWIS L (NELLIE) SLSMN R H BARBER REALTOR H2930 MARTINDALE ST
--LOUIS H JR STUDT R1095 PASSOLT ST
--LOUIS H (MARGT F) PERSONNEL DIR SAG STEERING GEAR H1095 PASSOLT ST
--LOUISE P H640 CATHERINE ST
--LOWELL C (PATRICIA) MTCEMN DAILEY PICKLE R1016 N GRANGER ST
--MARGT MRS BKPR CITY H723 S WOODBRIDGE ST
--MARTIN DRIVER SAG FRUIT
--MARVIN (EURALENE) EMP CHEV SAG FDRY'S H335 S 10TH ST
--MARY A OFC WKR SEARS H1517 COURT ST
--MARY E MRS NURSE ST LUKE'S HOSP H1121 N 16TH ST APT 1
--MAYNARD P (VERA E) CHEF ROY'S STEAK HOUSE H1415 CASS ST
--MC KINLEY (ELIZ B) (MACK'S PURE OIL SERVICE) H1214 JOHNSON ST
--MERLIN A (DOROTHY J) PRODUCTION MGR FULLERTON TOOL H1807 OTTAWA ST
--MILDRED L (WID EVERETT) OFC CLK WM C WEICHMANN CO H2249 TAFT ST
--NELLIE B MRS WAITRESS CLAUDE'S H1717 TUSCOLA ST
--NORA A (WID ARTHUR) H3412 OSLER AV
WHITE PALACE KITCHEN (MRS EMMA FOX MRS MARGT O BRIEN) RESTR 623 E GENESEE AV
WHITE PATRICIA U S A F R723 S WOODBRIDGE ST
--R BURDETTE (ALICE N) (ACORN PRESS) R5151 FAIRCREST
--RECIE COOK SAG COUNTY HOSP H223 S 11TH ST
--RICHD A (VIRGINIA M) MECH AIR FLITE TRI CITY H1301 COOLIDGE AV
--ROBERT (ETHEL L) RETD H403 S 28TH ST
--ROBT S (BETTY J) (WHITE'S EXCAVATING) H2523 N CLINTON ST
--ROLLIN W (PATSY R) (WHITE'S BAR) H2261 N CAROLINA ST
--RONALD USA R1717 TUSCOLA ST
--ROY L (ROBERTA L) H1120 N 10TH ST APT 1
--SAMMY USN R637 S 12TH ST
--SILVER LAB CHEV SAG FDRYS R1015 CARROLL ST
--SOLOMON (RUBY S) LAB CHEV GREY IRON H1002 NORMAN ST
--SUSIE B (WID WM C) H2008 MAPLE ST
--VERBA L MRS SLSWN WM C WEICHMANN CO H515 THOMPSON ST
--WALLACE A (GWEN F) GRINDER SAG FOUNDRY H413 S BOND ST

GENERAL MOTORS CORP.
(CENTRAL FOUNDRY DIVISION —
SAGINAW MALLEABLE IRON PLANT)
37 Florence, West Side, 48605 Tel. 755-0911

SPENCE BROTHERS
General Contractors
417 McCoskry Street *Since 1893* Phone PLeasant 5-6508

Montgomery Ward & Co.
Saginaw's Complete Department Store
115 W. Genesee Av. Tel. 752-1121

J. GEO. FISCHER & SONS INC.
WHOLESALE DISTRIBUTORS
ELECTRICAL SUPPLIES — WHOLESALE
See Page 25 Buyers' Guide
2115 Rust Av., East Side
Telephone 752-4181

WHITE
--WALTER E R2307 MACKINAW ST
--WM (VIVIAN) EMP MET LIFE INS H552 S 27TH ST
WHITE'S BAR (ROLLIN W WHITE) TAVERN 2609 STATE ST
WHITECRAFT WM A (DORIS) RETD H221 N GRANGER ST
WHITEHEAD JETT W ASST MGR LEE'S REST & BAR EQUIP R1430 W DELTA DR
--JOHN (LAURIA M) H2125 NORMAN ST APT 4
--LOUIS C (BETTY L) FURNACE LOADER SAG MALLEABLE IRON H3215 BUNDY ST
--MARY E (WID RIAL) H512 CARLISLE ST
WHITEHEAD MUSIC CO (JOSEPH G MERTZ) INSTRUMENTS 215 FEDERAL AV
WHITEHEAD PAMELA R1413 FINDLEY ST
--PAUL (ALICE) LAB SAG MALLEABLE IRON H2404 LEDYARD ST
--PRESTETTA STUDT R512 CARLISLE ST
--SPENCER III STUDT R1413 FINDLEY ST
--SPENCER W (NELLIE) INSP SAG MALLEABLE IRON H1413 FINDLEY ST
--WM (HELENE D) (LEE'S RESTR BAR EQUIP) H1430 W DELTA DR
WHITEHERSE RONALD H (LOIS L) MTL WKR SAG STEERING GEAR H507 CATHERINE ST
--RONALD H JR EMP K-MART R507 CATHERINE ST
WHITEHOUSE ALBERT W (LUCILLE M) CLN GEORGE'S DRY CLNS H2220 WILKINS ST
WHITEHURST RAYMOND STUDT R4811 LEASIDE DR
WHITEMORE FRED C (JANE E) SLSMN UNITED STATIONERY H2968 REPPUHN DR
WHITFIELD ANNIE L MRS MAID IMPERIAL 400 MOTEL H207½ S 13TH ST
--EVA (WID JOHN H) H1423 FARWELL ST
--JOSEPH (KATH) RETD H832 N 24TH ST
--KATH PRSR CITY CLNS R822 N 24TH
WHITING HENRY (IRENE) RETD H807 KINNEY BLVD
--JOHNNIE (NETTIE B) LAB CHEV SAG FDRY'S H1511 N OUTER DR
--WM (O C) MTL HNDLR CHEV SAG FDRY'S H1621 CARROLL ST
--WILLIE B MARKER AUBREY CLNRS & DYERS R202 S 15TH ST
WHITLEY WILLY LEE (BERTHA) EMP CHEV SAG FOUNDRIES H406 S 17TH ST
WHITMAN EVELYN MRS H724 S 14TH ST
--FRED A TCHR P S (MT MORRIS) H2722 TAUSEND ST
--MARY H572 SHATTUCK RD (C TWP) APT 212

LA CROSS GLASS, Inc.
GLASS AND GLAZING CONTRACTORS
409 N. Hamilton 755-7707

WHITMAN
--RALPH M (WINNIFRED) SET UP MN CHEV TRANS H2726 GLENWOOD AV
WHITMILL ALVIN L (RUTH L) TELLER SECOND NATL BANK OF SAG H915 ADAMS ST
--KENNETH STUDT R915 ADAMS ST
WHITMORE CALVIN J (MARIE T) H2915 THAYER ST
--CARL R CARP ALFRED PUMFORD & SONS R2915 THAYER ST
--HAZEL OPR COLONIAL BEAUTY SHOP H1603 VAN BUREN ST
--KENNETH R R2915 THAYER ST
--PEARLIE M MRS PASTRY CLK EDDY SCHOOL H1010 N 7TH ST
--SHIRLEY M R1010 N 7TH ST
WHITNEY C THOS (MARY E) (WHITNEY'S FLOWERS) H650 THURMAN ST
--CLARA NURSE ST LUKE'S HOSP R1939 OAKWOOD ST
--EDNA G (WID FRANK T) TCHR SOUTH SCHOOL H4612 COLONIAL DR APT 2
--EDW R STUDT R3222 PRESCOTT AV
--F THOS (JUDITH R) DENTIST H321 N BOND ST
--FRANKLIN M (MILDRED N) GRADER JOE DANIN WOOL H1324 MERRILL ST
--GEORGE E (VIRGINIA V) MACH OPR CHEV TRANS H914 EVERGREEN LA (C)
--HERBERT D (CLARA I) AGT NEW YORK LIFE INS H1939 OAKWOOD AV
--J R (MARGUERITE) GENL CLAIM AGT GREAT LAKES EXPRESS R1310 SHEFFIELD DR
--JANET OFC WKR ASSOC TRUCK LINES R1324 MERRILL ST
--JANICE OFC WKR BURTON ABSTRACT CO R1324 MERRILL ST
--JOSEPH H (LILLIAN M) (WHITNEY HARDWARE) H1531 N BOND ST
--JOSEPH H (ROSE M) MACH OPR CHEV TRANS H506 MEADOWLAWN ST (C)

POTTER STREET BILLIARDS
RECREATION CENTER
524 Potter St. PLeasant 5-9684

HARRIS and FISCHER IRON WORKS INC.
Structural Steel
Ornamental Iron
Fabricating and Erecting
1105 S. Water St.
Tel. PLeasant 2-5129

Saginaw PAINT MFG. CO.
MANUFACTURERS - WHOLESALE - RETAIL

Buy At Our Factory and Save
Architectural Industrial Maintenance
Call PLeasant 5-4491
344 W. GENESEE AV.

FURSTENBERG-BRAUN
SAGINAW'S BUILDING MATERIAL CENTER
LUMBER, BUILDING MATERIAL, HOME REMODELING
1764 S. Jefferson Av. "SINCE 1893" PLeasant 2-5101

HANSON COLLECTIONS
RETAIL, COMMERCIAL, PROFESSIONAL
We Buy Accounts
330 S. Washington Av., Hanson Bldg. Tel. 754-6531

INTERNATIONAL UNION UNITED AUTOMOBILE AEROSPACE AND AGRICULTURAL WORKERS OF AMERICA REGION 1-D (UAW-AFL-CIO)
Tel. 753-2475 Saginaw, Mich.
P. O. Box 569
1601 N. 6th Ave.

LEROY'S JEWELERS
Famous For Diamonds
TEL. 754-3051
UNIT 32 FORT SAGINAW MALL

WHITNEY
--KATH M CHF SOCIAL WKR SAGINAW VALLEY CHILD CLINIC R4554 COLONIAL DR APT 2
--KELLY M STUDT R1324 MERRILL ST
--LUCILLE M HOSTESS CIVIC NEW COMMER H1824 N MASON ST
--MILDRED MRS NURSING AIDE ST MARY'S HOSP R1324 MERRILL
--PATRICIA R506 MEADOWLAWN ST (C)
--RAYMOND C (BARBARA J) SET UP MN WICKES CORP H3222 PRESCOTT AV
WHITNEY RICHARD G, DDS (LORETTA S) 512 SECOND NATIONAL BANK BLDG 121 E GENESEE AV, TEL 754-8264 H520 CANTERBURY DR (48603), TEL 793-0288
--SUE TELLER FIRST SAV & LOAN ASSN R2945 OLIVE ST
WHITNEY'S FLOWERS (THOS C WHITNEY) FLORIST 2710 STATE ST
WHITOSKY EDW ATNDT BAAB'S STANDARD SERV H1427 S OUTER DR
WHITSON CHARLES E SERVMN SCOTT SLS R223 N JEFFERSON AV
--ESTHER N MRS MAID ST MARY'S HOSP R514 S 29TH ST
--FRANKLIN (GENOICE) EMP CHEV SAG FDRY H931 BETHANY ST
--NUBERT (SUSIE) H1312 N 12TH ST APT 6
--NUBERT JR (ROSIE B) FDRY WKR CHEV SAG FDRYS H2400 BANCROFT ST
--WM FDRY WKR SAG MALLEABLE IRON H916 TUSCOLA ST
WHITT CHAS (REBA) FCTY WKR CHEV GREY IRON H707½ N 6TH AV
--EVA L CLNWN BRUCE CARTAGE & MOVING R436 S 19TH
--JAMES D (EVA L) FDRY WKR CHEV SAG FOUNDRIES R436 S 19TH ST
WHITTAKER FERN S HSEKPR 1512 CONGRESS AV R1512 CONGRESS AV
--MORRIS (MARIE) LAB CHEV GREY IRON H724 N 25TH ST
WHITTEBERRY JAMES A (MARY E) SERVMN ABLE TV H2224 SUNSET LA
WHITTEN ARTH L (ESTHER F) MILLWRIGHT DOW CHEM H1821 N CAROLINA ST
--MARIETTA PRIN JAMES B GRIFFIN SCH R121 N WOODRIDGE
WHITTING ALVIN (DOROTHY) HEAT TREATER SAG STEERING GEAR H2724 COURT ST

WHITTING
--JANET P ORAL OPR CREDIT BUR R2724 COURT ST
--JOHN (IULUS A) CHIPPER SAG MALLEABLE IRON H2028 PARKWOOD AV
--MANUEL (SUE) MACH OPR EATON MFG CO H2221 KING ST
--RAYMOND MACH SAG STEERING GEAR R2724 COURT ST
--RICHD A GRINDER SAG STEERING GEAR R2724 COURT ST
--ROBT (JOANNE) EMP SAG STEERING GEAR H1017 N FAYETTE ST
--THOS P (CONNIE K) MACH OPR SAG STEERING GEAR H2272 KING ST
--WALTER F (DONNA B) MACH OPR SAG STEERING GEAR H1933 NEWBERRY ST
WHITTINGTON ALBERT (LEOLA) LAB CHEV SAG FDRY'S H1122 N 14TH ST APT 6
--NANCY J MRS TCHR SAG HIGH SCHOOL R4890 MACKINAW RD
WHOLE TRUTH CHURCH OF GOD IN CHRIST REV JAMES WILLIAMS PASTOR 1401 N 9TH ST
WHYTE SEE ALSO WHITE
--GEORGE RETD H400½ POTTER ST
--JAMES (ANNIE M) RETD H2638 DUANE DR
--JAMES (MARY) MGR VALLEY DRUG R BAY CITY MICH
--JUDITH K MRS LAB DAILEY PICKLE DIV R1826 JOSLIN ST
--LARRY D (SHARON K) MACH SAG MACHINE & TOOL H816 N HAMILTON ST
--NEIL G (DOROTHY L) PLSHR SAG PLATING & RECHROME H3237 ROBINWOOD AV
--WM R (JUDITH K) FCTY WKR SAG STEERING GEAR H1826 JOSLIN ST
WICHLACZ JOHN S JR (HELEN L) INSP SAG STEERING GEAR H2937 BURLINGTON DR
WICHMAN AUGUSTA M (WID FREDK) H1007 N GRANGER ST
WICK JOSEPHINE M RETD R2907 WYNES ST
--RICHD C (LOIS A) GRINDER SAG MALLEABLE IRON H2804 HAMPSHIRE ST
--WALDO J (DOROTHY M) CARP SAG BD OF EDUC H1729 ALLEGAN ST
WICKE'S STORAGE 100 CARROLL ST
WICKER BRADFORD STUDT R3342 NORTH ST
--BRENDA R623 N 3D AV
--CORNELIUS R1017 N 7TH ST
--CORNELL (NORA T) LAB CHEV SAG FDRY'S H1017 N 7TH ST
--CORNELL (PAMELA J) MACH OPR SAG STEERING GEAR H723 S PARK AV
--CORNELL C (LOIS) JOB STR SAG STEERING GEAR H321 N JEFFERSON AV
--KING E (LUELLA) MLDR CHEV SAG FDRY'S H3342 NORTH ST

TEAMSTERS, CHAUFFEURS, WAREHOUSEMEN & HELPERS
LOCAL UNION NO. 486
1245 E. Genesee Ave. **Tel. PLeasant 5-0516**

Rodarte BUILDERS, INC.
HOME BUILDERS
F.H.A. - GI and CONVENTIONAL MORTGAGES LOW DOWN PAYMENTS
3014 PERKINS (48601) TEL. 754-1486

WICKER
--LAWRENCE C (WILLIE M) FDRY WKR SAG MALLEABLE IRON H1341 FARWELL ST
--LAWRENCE JR (DOROTHY) LAB CHEV SERV MFG H920 S 15TH ST
--MARY EMP SAG FURN R1417 FEDERAL AV
--MICHL SHOP TRAINEE MITTS & MERRILL R BIRCH RUN MICH
--OPHA (MILDRED L) CORE MKR CHEV SAG FDRYS H623 N 3D AV
--OTHA CORE MKR CHEV SAG FDRY'S R1303 JANES AV
WICKERT H EMERSON (NINA E) (SAG VALLEY REWEAVING SERV) H1109 HANCOCK ST
--NINA E MRS (SAG VALLEY REWEAVING SERV) R1109 HANCOCK ST
WICKES CORP EMPLOYEES CREDIT UNION 501 N WATER ST
WICKES CORP THE, D M Fitz-Gerald Pres, Retail Building Supplies And Machine Manufacturers, 515 N Washington Av (48607), Tel 754-0411 (See Page 37 Buyers' Guide)
WICKES HARVEY R CHAIRMN OF BD WICKES CORP R MONTROSE MICH
WICKES LBR CO (DIV OF WICKES CORP) E L MC NEELY V PRES 515 N WASHINGTON AV
WICKES MACH TOOL (DIV OF WICKES CORP) JOSEPH DEMING V PRES 515 N WASHINGTON AV
WICKES W JARVIS (EMILY E) SUPVR WICKES CORP H327 BROCKWAY PL
WICKHAM ROBT E (MARY J) DEPT SUPVR CENTRAL FDRY DIV R1520 SAUK LA
WICKMAN EDW (ADELINE) BOILER FORMN MICH SUGAR R3800 LAWNDALE RD
--WM (PENNY) DRIVER MORLEY BROS H1500 BROCKWAY ST
WICKS CLAUDINE M MRS EMP CITY DIV OF RECREATION R224 N 5TH
--LONNIE A (CLAUDINE M) FDRY WKR SAG MALLEABLE IRON H224 N 5TH AV
--RAYMOND L (MAE H) ASMBLR CHEVROLET ASSEMBLY (FLINT MICH) H1421 FEDERAL AV
WICKSTROM ELEANOR MRS TCHR NELLE HALEY SCH R1950 PASSOTT
--P A (ELEANOR) TCHR ARTH HILL HIGH SCH H1950 PASSOLT ST
WICKWIRE CHALMERS J (HELEN H) TCHR SAG HIGH SCH H1337 EMILY ST
WIDEMAN CHRIS OFC SEC SAV-COTE OF MICH R732 SHATTUCK
--EARL MGR SAV-COTE OF MICH R1815 N MICH
--EARL A (FRANCES) (WIDEMAN'S BABYLAND) R SHERWOOD
--MARY J MRS H732 SHATTUCK RD (C TWP)
WIDEMAN'S BABY LAND (EARL A WIDEMAN) 5050 STATE ST
WIDGET BILL R527 CARLISLE ST
WIDMOYER GEORGE A (EILEEN A) ENG SAG STEERING GEAR DIV H2204 BOCK RD
WIEBECK DUANE SERVMN BUSINESS PROD CENTER R904 MONROE
WIECHA GENE W (ANN T) OFC WKR WICKES LBR H116 SNOW AV
--HELEN F RETD R116 SNOW AV

LAKE HURON CREDIT UNION
Save With Us
Life Insurance On Your Savings
509 N. HAMILTON 755-2403

WIECHEC LEO G (SUZANNE M) ENG WINKLER-LUCAS ICE & FUEL H1211 S WARREN AV
WIECHERT DENNIS H R1414 HESS AV
--HARVEY S (FRIEDA A) ASMBLR MITTS & MERRILL H1414 HESS AV
WIECHMAN EDNA R (WID ROBT J) R2410 BEWICK AV
--HOWARD L (SUSAN K) DRFTSMN SAG STEERING GEAR H1806 GRATIOT AV
--LAWRENCE (SELMA R) ENG C&O RY H2411 COOPER AV
WIECHMANN AVIS SALAD MKR BELL'S CHICKEN-VILLA R2414 HAMPSHIRE
WIECHMANN BERNICE, V-Pres Wm C Wiechmann Co, 116-22 S Jefferson Av (East Side), Tel 754-0461, R Ft Lauderdale, Fla
WIECHMANN BLDG 112 S JEFFERSON AV
WIECHMANN HENRY F JR (LOUISE H) RETD H118 GRAHAM ST
--MABEL M RETD H1807 AVON ST
--WESLEY C (AVIS A) MGR ITTNER-WIECHMANN H2414 HAMPSHIRE ST

WIECHMANN WM C CO
BERNICE P WIECHMANN, VICE-PRESIDENT
ELDA W KESSEL, SECRETARY-TREASURER
WILLIAM W KESSEL
WILLIAM WIECHMANN
MANAGERS
SAGINAW'S FINEST DEPARTMENT STORE
116-22 S JEFFERSON AV (EAST SIDE)
TELEPHONE 754-0461
508 E GENESEE AV (EAST SIDE)
(See Page X And Page 21 Buyers' Guide)

--WM W MGR WM C WIECHMANN R851 FOXBORO
WIECK DALE E (SHELBY J) (DALE WIECK PHOTOGRAPHER) R BAY CITY MICHIGAN

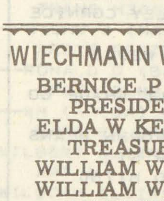
ALBERT T. REINBOLD
REALTOR
Tel. 755-0968
2027 N. Bond at State

IVAN FOERSTER
GENERAL CONTRACTOR – BUILDER
Residential — Commercial
HOMES — REMODELING — SWIMMING POOLS
Designing — Free Estimates
314 N. Hamilton
Tel. 792-9649

J & B CAR WASH
HAND CAR WASH
Waxing • Cleanest Wash In Town • Engine Cleaning
709 N. JEFFERSON
755-9828

R. C. HENDRICK & SON INC.
BUILDERS Established 1876 CONTRACTORS
427 ATWATER Main Office — Yard — Warehouses PHONE PLeasant 5-8116

BENJAMIN J. MARXER
Realtor
Appraiser
Expert
Sales Staff
755-7763
519½ Lapeer Ave.
NATIONAL ASSOCIATION OF REAL ESTATE BOARDS
REALTORS ARE ACTIVE MEMBERS OF CONSTITUENT BOARDS

THE MANUFACTURERS LIFE INSURANCE CO.
COMPLETE GROUP LIFE AND PENSION SERVICE
4855 STATE TEL. 793-0080

Maddy Music Co.
Exclusive Dealer For:
BALDWIN PIANOS and ORGANS
In Midland
127 McDonald
Tel. 631-6630
In Saginaw
4940 Gratiot
Tel. 793-4521

WIECK DALE-PHOTOGRAPHER (Dale E Wieck), Legal And Commercial Architectural, Illustrative And Industrial Movies, Above Available In Black And White Or Color, 1901 Court St At Alexander St (48602), Tel 793-1622 (See Page 42 Buyers' Guide)

WIECK ROBERT M (PATRICIA) INSP SAG STEERING GEAR H3545 ROOSEVELT ST (C)
WIEDBRAUK DAN E (NANCY C) MACH OPR SAG STEERING GEAR H2823 HAMPSHIRE ST
--DONALD L (SANDRA J) MACH U S GRAPHITE H2385 SOUTH ST
WIEDEMEIER JAMES A (MARY E) FLIGHT SERV SPECIALIST F A A H2280 AVON ST
WIEDERHOLD KAREN I MRS LAB DOW CHEM H2215 LOWELL AV
--RAY E (EMMA L) MACH OPR EATON MFG H3062 LAPEER AV
--TOM (CANDY K) EMP BUICK (FLINT MICH) H1222 HOWARD ST
WIEGAND AUGUST L (LORENA E) RETD H717 N FAYETTE ST
--CLARA L SEC-TREAS VALLEY CORNICE & SLATE R617 YALE ST
--CORA C (WID GEORGE J) H2903 HARRISON ST (C)
--DAVID (MARY C) EMPS ILL SHADE CO H1914 HOLCOMB ST
--FRED (LUCILLE R) PRS FORMN MEANS STAMPING H4046 WISNER ST
--HENRY (LILLIAN E) RETD H1750 GREEN ST
--JOHN (ROSE) PRS OPR MEANS STAMPING CO R3849 MACK RD
--LILLIAN C MRS (WID ADOLPH) V-PRES VALLEY CORNICE & SLATE H617 YALE ST
--LOUIS F (MYRTLE) PRES MGR VALLEY CORNICE & SLATE R BRIDGEPORT MICH
--LUCILLE MRS (LUCILLE'S BEAUTY SALON) R4419 CLEMENT DR
--MYRTLE L SLSWN WM C WIECHMANN R5041 ELDORADO ST
--NANCY K OPR LUCILLE'S BEAUTY SALON R4419 CLEMENT DR
--ROBT G (KATHLEEN A) DRIVER MUEHLENBECK DISTR H2377 BELLEVUE AV
WIEGANDT ROBT (VALERIE) FCTY WKR SAG STEERING GEAR H2800½ LOWELL AV
WIELAND SEE ALSO WEILAND
--BRUCE J (MARTHA A) SIGN HANGER BARRETT ADVERTISING H140 N ANDRE ST
--CECIL R140 N ANDRE ST
--CLEMENTINE C (WID ELLERY N) RETD H2700 SHERIDAN AV
--DAVID H USA R313 N HARRISON ST

WIELAND
--FREDK G (LUCILLE J) SUPVR PO H313 N HARRISON ST
--HAROLD N (SUZANNE M) MTCE FORMN LAMAR PIPE H309 S ALEXANDER ST
--JOHN FCTY WKR EATON MFG R301 N HAMILTON ST
--WALTER J (BERNICE H) ASMBLR CHEV SERV PARTS H1332 WARD ST
WIELINSKI JAMES WLDR SAG STEEL & IRON H1409 S JEFFERSON AV
--JAMES WLDR SAG STEEL & IRON WKS R1409 S JEFFERSON ST
--THOS FCTY WKR SAG MALLEABLE IRON H1409 S JEFFERSON AV
WIELOCK ANNA (WID JOHN) H2885 SCHAEFFER ST (C)
--EDW J (ANN M) MACH OPR SAG STEERING GEAR DIV H1825 SAG STEERING GEAR
--ELIZ M (WID STANLEY A) H633 S 15TH ST
--JOSEPH S MECH SUNSINE BISCUIT R2885 SCHAEFFER ST (C)
--RAY F (EVA E) RETD H2875 SCHAEFFER ST (C)
--RONALD J ELEC TRUCK OPR CHEV GREY IRON R2875 SCHAEFFER ST (C)
WIENBERG HENRY (ELSA A) RETD H1504 HAYES ST
WIENEKE E F CO (ERIC F AND MYRON E WIENEKE H J LORENZEN) AUTOS 420 HANCOCK ST
WIENEKE ERIC F MEMBER BOARD OF WATER COMN R1660 BROCKWAY
--ERIC F (NELLIE E) (E F WIENEKE CO) H1660 BROCKWAY ST
--MYRON E (ELENORE) (E F WIENEKE CO) R9400 W ORMES (VASSAR)
--RICHD O (ELSIE F) MILLWRIGHT SAG MALLEABLE IRON H3358 HOLLAND RD
WIENKE ETHEL (WID OTTO) H1807 MARQUETTE ST
WIER LARRY E (JUDY A) MACH SAG STEERING GEAR H2627 SHAHEEN DR
WIERAUCH WALTER H JR (GLORIA D) BRKLYR SORENSEN & GROSS (FLINT) H420 BIRCH ST
WIERCINSKI ANDREW A (VIRGINIA R) MACH OPR SAG STEERING GEAR H2551 HERMANSAU ST
--VIRGINIA MGR BARRICINI CANDIES R2551 HERMANSAU ST
WIERDA EDWIN J (JESSIE L) PRES ART SAMPLE FURN CO R FREELAND MICH
--GERRIT J (VIRGINIA) V-PRES ART SAMPLE FURNITURE CO R4300 CLEMENT
--TENA (WID GERRIT J) H1000 THURMAN ST
--VIRGINIA MRS THERAPY HANDLEY SCHOOL R4300 CLEMENT DR
WIERGOWSKI MARLENE TECH CENTRAL LABY R BAY CITY MICH
WIERMAN GLEN S (MARGT I) MORTICIAN W L CASE & CO H1421 CASS ST
--JAMES L STUDT R1421 CASS ST
--MARGT I MRS ASST DEPT SUPVR SECOND NATL BANK R1421 CASS ST
WIESE SEE ALSO WISE WEISE AND WEISS
--CHARLES W JR (MILLIE I) PTRN MKR CHEV SAG FDRY'S H2422 N WOODBRIDGE ST
--ELMORE (GERTRUDE) DRIVER REICHLE SUP R2587 E OHIO

Brady, Schirmer & Company
AGENTS
THE HARTFORD INSURANCE GROUP
1000 Second National Bank Bldg. Phone 755-8105

WIESE
--EMIL RETD R2903 HARRISON ST (C)
--FRED C REAL EST BROKER H4428 LOUISE ST
--GLENN C RETD H1023 CASS ST
--JAMES C (SHIRLEY J) LANDSCAPE CONTR H1816 PASSOLT ST
--KATHRYN L TCHR NORTHEASTERN SCHOOL OF COMMERCE R2617 JANES AV
--LINDA M RETD R4428 LOUISE ST
--NORMAN F (ERMA H) MACH OPR CHEV TRANSMISSION H2117 STONE ST
--ROBT (HELEN) SEC-TREAS UNITED DAIRY & BAKERY WKR LOCAL 87 (AFL CIO) R6325 BECKER RD
--ROLAND R (JULIA M) MACH WICKES CORP H2617 JANES AV
--WM J (BARB L) EMP SAG STEERING GEAR H1020 REED ST
WIESENMAIER ELAINE M OFC WKR BAKER PERKINS R1919 W MICHIGAN AV
--GERALD F CARP SPENCE BROS R1919 W MICHIGAN AV
--JACOB J H1919 W MICHIGAN AV
WIESSELL VALERIE A MRS OFC SEC GEO E THICK R1055 SAUK LA
WIETFELDT FRED W (ANNA M) H305 LEE ST
WIGEN FREDK E (MARJORIE E) PRES-TREAS WIGEN TINCKNELL & ASSN INC H420 GOLFVIEW DR
--FREDK E JR STUDT R420 GOLFVIEW DR
--OLGA J (WID FRED E) H2021 COOPER AV
WIGEN TINCKNELL & ASSOC INC FREDK E WIGEN PRES-TREAS ARCHITECTS 3444 DAVENPORT AV
WIGGANS GEO (ALBERTA) GRINDER SAG STEERING GEAR H21 WESTVIEW CT
WIGGINS ALBERTA MRS CASH SMITH BROS GRO R3236 RUSSELL ST
--CURTIS (VERA) LAB SAG MALLEABLE IRON H919 KIRK ST
--DAVID W (ORA B) FDRY WKR CHEV SAG FDRY'S H1343 CARROLL ST
--ELLIS E (MARZILLA) TSTR CENTRAL FDRY H3419 BUNDY ST
--ERNEST JR (VIRGIE L) MLDR CHEV SAG FDRYS H533 S 25TH ST
--JOSEPH (RUTH) MLDR CHEV GREY IRON H1017 HOWARD ST
--LEE A (MARIE L) RETD H505 MILLARD ST APT 302
--RODDICK A USAF R3419 BUNDY ST
--RUTH N NURSE ST LUKE'S HOSP R1017 HOWARD ST
--WM T (MARY D) TIME STUDY SUPVR SAG STEERING GEAR H301 S OAKLEY ST
WIGHT BERT M PLATE MKR WIGHT ASSOCS H2111 DURAND ST
WIGHT BLIND & SHADE CO (C A WIGHT) 1402 STATE ST
WIGHT C A (SADIE R) (WIGHT BLIND & SHADE CO) R3065 WINSTON DR

MacARTHUR ROOFING & SHEET METAL
Residential—Commercial—Industrial
Over 40 Years of Satisfied Customers
3046 Carrollton Call PLeasant 5-5348

WIGHT
--HAROLD C INSTALLER WIGHT BLIND & SHADE R2111 DURAND ST
--KATHERINE STUDT R2201 HARTSUFF ST
--SANDRA L INSTR ST LUKE'S HOSP R588 SKYHAVEN DR
--T ROGER (SANDRA) FORMN SAG MALLEABLE IRON R2660 STARLITE DR
WIGHTMAN EDW A (EDITH M) WHSEMN S&H H3255 MYSYLVIA ST
WIKTOROWSKI DANL L (MARY) MACH OPR CHEV TRANS H2307 PRESCOTT AV
--DANL L JR OFC WKR BAKER PERKINS R2307 PRESCOTT AV
--JOSEPHINE R (WID STAN J) H2126 ROBINWOOD AV
--THOS USA R2307 PRESCOTT AV
WILBER BETTY (WID PAUL) H4962 FONTAINE BLVD APT 8
--DONALD A (MARTHA B) DRIVER CITY STREET DEPT H322 WILLIAMSON ST
--GEO J SERGT TWP POLICE DEPT R2820 HOSPITAL RD
--GEO L (LOUISE J) GRINDER CHEV TRANS H306 WILLIAMSON ST
--RICHD J (MADELYN) BLDG SUPVR ARBYS RESTR H1849 HEMMETER RD
--RONALD D (BARBARA A) FTR JOHN GREEN PLMB H2706 GLENWOOD AV
--WM (ARCOA) PRNTR SAGINAW NEWS R5 MARINER GREEN DR
WILBERT ALVINA RETD H3408 WEISS ST APT 4
WILBORN ELVIRA MRS H1401 N 10TH ST
--LONENZA (MARGT) EMP DELTA BUS SERVICE H2118 PERKINS ST
--LORENZO (MARGT) CONSTN WKR OTTO TAYLOR H1623 PERKINS ST
WILBUR JAMES A (BLANCH M) RETD H3230 HESS AV
WILBURN JAMES (ERNESTINE) DRIVER RADIO CAB H3835 N JEFFERSON ST (C)
--PATRICIA H3103 DOUGLAS ST

SAGINAW VALLEY BOOKSTORE

City's Finest Collection of Religious Records
715 E. GENESEE AV.

BARNEY DUFF AGENCY
Insurance
•
1012 Second National Bank Bldg.
•
Phone 752-8135

REAL ESTATE — INSURANCE
CLARENCE RADEWAHN
Realtor
7261 Gratiot Road
Phone SW 2-8787
Residence Phone SW 2-4392

RALPH J. MAHAR -- CONTRACTOR
INSURANCE CLAIMS, REPAIR WORK
PAINTING — REMODELING — CARPENTRY — ROOFING
2736 S. 23d (See Page 14 Buyers' Guide) Tel. PLeasant 2-1805

Saginaw Savings
AND LOAN ASSOCIATION
FEDERAL HOME LOAN BANK SYSTEM MEMBER
219 S. Michigan Ave.
4815 State Rd.
ALMA OFFICE—211 W. Center
GRATIOT RD. OFFICE—5145 Gratiot Rd.
FRANKENMUTH OFFICE—111 N. Main
80 YEARS OF EXPERIENCE IN THRIFT AND HOME FINANCING SERVICE
Tel. 793-9600
Tel. SWift 2-8701
Tel. HObart 3-2156
Tel. SWift 3-4944
Tel. 652-6181
INSURED

★ BEST ★ BUY
BOB BEETS And Associates

ROBERT W. BEETS Broker
WE TRADE
SELL
BUY
BUILD and APPRAISE
REAL ESTATE
RENTALS
PROPERTY Management
LAND CONTRACTS
1410 PHELON
TEL. PLeasant 4-4421
(See Page 44 Buyers' Guide)

ADAM MEYER & SONS
Painting and Decorating
UNION LABOR
3216 Bay Rd. Telephone SWift 2-8101
SAGINAW, MICHIGAN

WILBURN
--RONALD MACH OPR CHEV PARTS PLANT R1339 ASH ST (C)
WILCOX ADELBERT N (RUTH M) ELECTN WM F NELSON ELEC H1903 PASSOLT ST
--ANN STUDT R1843 W MICHIGAN AV
--BETTY E MRS OFC SEC CLAYTON BROWN DISTR H2317 BEECHWOOD AV
--CAROL STUDT R3265 BERTHA DR
--CURTIS J (EVA L) H512 S WEADOCK AV APT 2
--DAVID J STUDT R2207 N MORSON ST
--ERA H (WID ERWIN) (WILCOX STUDIO) H2207 N MORSON ST
--ERNEST (ESTELLA) H701 THURMAN ST
--ERNEST J (GLENA G) V-PRES-GENL MGR SCIENTIFIC BRAKE & EQUIP H2340 BARNARD ST
--GERTRUDE H370 S 4TH AV APT 4
--JEROME B V-PRES LUIGI'S INC H1824 DAYTON ST
--MARLAND A (ALICE H) SERVMN WEATHER SEAL OF SAG H2241 GAYLORD ST
--MELVIN (MINNIE) R1919 HANDLEY ST
--RICHD C (MARGUERITE P) SLSMN NATIONAL CASH REGISTER H1843 W MICHIGAN AV
--RICK USN R1843 W MICHIGAN AV
--ROBT SET UP MN U S GRAPHITE H1234 S WARREN AV APT 2
--ROBT G (MARIE T) FORMN CITY DIV OF PARKS H2405 MAPLEWOOD AV
--RODERICK J (ALVIRA C) CLK PO H3265 BERTHA DR
WILCOX STUDIO (MRS ERA H WILCOX) PHOTOG 3304 DAVENPORT AV
WILCOX WALTER W (MARVEL G) EMP BURNES DETECTIVE AGCY H1105 OWEN ST
WILCOXON ALLEN STUDT R1423 N 14TH ST
--ANISE R1423 N 14TH ST
--MATTIE D MRS H1423 N 14TH ST
WILD EUG E (LEAH) SLSMN SAG DISTRS R R D 4 OWOSSO MICH
WILDE CAROLYN P (WID EDWARD) TCHR HANDLEY SCH H515 MILLARD ST
--EDW W (SHIRLEY J) ENG LAB TECH US GRAPHITE H2612 S OUTER DR
WILDENHAIN ERIC E FORMN HENSLER FURN REFINISHING H702 HOYT AV
WILDER BARBARA CLK SECOND NATL BANK R R D 3 BIRCH RUN MICH
--GUENIVERE E MRS MUS TCHR 2226 STATE ST H2226 STATE ST

WILDER
--HOMER (CECILE F) RETD H112 S 12TH ST
--IVAN L (ZONA Z) EQUIP OPR MALLEABLE IRON R2253 LINDA ST
--JIMMIE L CASH VESCIO'S R1429 SHERIDAN
--KENNETH E (JIMMIE L) DRIVER SAG FRUIT H1429 SHERIDAN AV
--NORMA J OFC WKR SAG SPLTY H112 S 12TH ST
--ZONA MRS PLANT WKR DAILEY PICKLE DIV R2253 LINDA ST
WILDEY RUSSELL H (EDNA R) MACH CHEV SAG FDRYS H4269 SEIDEL PL
WILDFONG CONTRUCTION (EDWIN J WILDFONG) SIDING CONTR 2895 HERMANSAU ST (C)
WILDFONG EDWIN J (LOULA M) (WILDFONG CONSTN) H2895 HERMANSAU ST (C)
--ROBT INSTALLER WILDFONG ALUMINUM R2895 HERMANSAU ST (C)
--RONALD L USMC R2895 HERMANSAU ST (C)
WILDLIFE SUP CO WM H PHILLIPS PRES-TREAS MRS BETTY A PHILLIPS V-PRES SEC INSTRUMENT MFRS 2200 S HAMILTON ST
WILDS HARRY (PEARL) RETD H221 S HARRISON ST APT 3
WILES CAROL L CLK ST LUKE'S HOSP R6820 MOWER RD
--CLARENCE (MARILYN) LAB SAG MALLEABLE IRON H2024 GALLAGHER ST
--FRED W (JANIS R) EMP CHEV NADULAR IRON H3315 WALTERS DR
--LILLIAN E MRS DENTAL ASST GERALD F LUCZAK R1540 W MOORE RD
--MARION A OPR LUCILLE'S BEAUTY SALON R419 S 24TH ST
--WYMAN H ENG AM HOIST & DERRICK H419 S 24TH ST
WILEY ANTHONY STUDT R2307 NORMAN ST
--ELISHA (IDA) R1116 N 5TH AV
--JAMES (SARAH) LAB SAG MALLEABLE IRON H2307 NORMAN ST
--LAURA RETD H318 S 21ST ST
--MERRITT H (LUELLA A) SLSMN BORDEN CO H1722 DELAWARE ST
--MERRITT H (NANCY L) SLS ENG SAG MACH & TOOL H2022 BENJAMIN ST
WILFORD BESSIE H919½ KIRK ST
--CARRIE MRS MAID H821 N 7TH ST
--JESSIE (RUTH) FDRY WKR CHEV SAG FDRY'S H1812 SYRACUSE ST
WILHELM DANL (THELMA E) PTRNMKR SAG MALLEABLE IRON H1121 PASSOLT ST
--EMERY L (BETTY J) DEPT FORMN DOW CHEM H223 N ALEXANDER ST
--HARRY J RETD H3908 WEBBER ST
--PEGGY L CO-OP STUDT C P CO R223 N ALEXANDER ST
--RANDALL DRIVER SAG MALLEABLE IRON R1121 PASSOLT ST

VALLEY NATIONAL BANK
VALLEY NATIONAL BANK
Friendly Complete Banking Service
Parking for Over 2,000 Cars
4550 STATE at HEMMETER
TEL. SWift 2-8754
FEDERAL DEPOSIT INSURANCE CORPORATION $15,000 MAXIMUM INSURANCE FOR EACH DEPOSITOR MEMBER

READY MIXED CONCRETE
CARROLLTON CONCRETE MIX, Inc.
PLANT – 753-7737
Carrollton Paving Co. and Carrollton Concrete Mix Office
2924 CARROLLTON RD. (WEST SIDE) TEL. 752-7139

WILHELM
--RANDOLPH (CAROL) PTRNMKR SAG MALLEABLE IRON H1314½ MONROE ST
--THELMA E RECPT ILL SHADE DIV OF SLICK R1121 PASSOLT ST
--THOS D (KAY J) MACH REPR SAG STEERING GEAR H2885 RUSHMORE ST
--WM D (JOANN) DEPT SUPVR CENTRAL FDRY DIV R1221 SAUK LA
WILHOYTE JOAN CLK LAWSON LEE BAKERY
WILINSKI AGNES M MRS CLK DRAPER CHEVROLET R BIRCH RUN MICH
--RICHD E (AGNES) BUMPER REPR DRAPER CHEVROLET R BIRCH RUN MICH
--STEVE J (MABEL M) RETD H2229 S OUTER DR
WILK CHARLES E (NEVA M) CREW FORMN C & P CO H2381 ANDERSON RD
WILKEN DONALD R (MARY L) SERV REP ADDRESSOGRAPH-MULTIGRAPH H816 N HARRISON ST
--DONNA STUDT R816 N HARRISON ST
--LINDA STUDT R816 N HARRISON ST
--MARY L MRS NURSE ST MARY'S HOSP R816 N HARRISON ST
WILKERSON ELOISE R111 S 9TH ST
WILKIE ISAAC H (MARGT E) MEAT CTR RAY'S FOOD FAIR H2317 WHITEMORE PL
--RICHD L (MELBA J) TCHR TRINITY EVAN LUTHERAN SCH H330 S 9TH ST
WILKINS ALBERT (LUETISHER) EMP CHEV SAG FDRYS H733 S 26TH ST
--ALBERT (LUETISHER) MLDR CHEV GREY IRON H221 N 7TH ST
--GARY L (SHARON L) BRKMN C&O RY H3034 FULTON ST
--JAMES H1107 TUSCOLA ST
--JOHN (ANNIE B) H920 S 17TH ST
--JOSEPH (FLORENCE) DRIVER SAG MELLEABLE IRON H3246 RUSSELL ST
--LENA (WID PETER P) H915 THROOP ST
--LULU M (WID CLEO) H1111 TUSCOLA ST
--LYN SERVMN AM DIST TELEG R2516 DELAWARE BLVD
--LYNN (KAREN) H2120½ STARK ST
--MARY H610 CATHAY ST
--MAX A (FANNIE V) RETD H2117 SHERIDAN AV
--WALTER P (GRETA M) PRES J R HEINEMAN & SONS INC H2516 DELAWARE BLVD
--WELEY CARPET LAYER POLZINE R1906 SHERIDAN AV
WILKINSON CHARLES (FLORENCE) H1101 OWEN ST
--DWIGHT A (MARY) CHF METALLURGIST SAG STEERING GEAR DIV R FRANKENMUTH MICH
--FLORENCE MRS WAITRESS ROG'S BAR R2458 N BOND ST
--FRANCES (WID CHARLES F) TCHR WESTDALE SCH (SAG TWP) H1822 COOLIDGE AV
--GEO A (ANNE M) MACH OPR CHEV SERV MFG H929 SHERIDAN AV
--HAROLD J (VIRGINIA A) CHAUF CITY FIRE DEPT H227 S 11TH ST
--HELEN RETD H121 N WOODBRIDGE ST APT 2
--JOSEPH A USMC R929 SHERIDAN AV
--MARTHA STUDT R1822 COOLIDGE AV

MEANS STAMPING CO.
Light & Medium Stampings
1860 S. JEFFERSON AV. SAGINAW, MICHIGAN
TELEPHONE 754-1433

WILKINSON
--MERTON H (FLORENCE R) RETD H2458 N BOND ST
--MILES R (LUCILLE E) WLDR H503 S 31ST ST
--ROBT STUDT R1822 COOLIDGE AV
--ROBT (GAYLE) EMP NORTON CONSTN H2108 REINHART ST
--RUSSELL MGR PERRY & OUDMAN SLS R5453 VANELLEO DR
WILKOWSKI GERALD E (JANET M) SUPVR SAG MALLEABLE IRON R5140 YOUNGSTOWN PL
WILL CECELIA S FL LADY ROBERTSON'S INC R3155 TATHAM RD
--ROBT W (ROSE A) RAMMER CHEV GREY IRON R1338 MERRILL ST
WILLADSEN CHRIS J (HELEN M) FORMN ANDERSEN SAND & GRAVEL H3001 RUCKLE ST
--HELEN MRS OFC SEC SAG HIGH SCHOOL R3001 RUCKLE
--PATK STUDT R3001 RUCKLE ST
WILLAIRZE JEWELL CHKR KOLLETH SUPER MKT R556 S 25TH
WILLARD BELMONT G (MARY R) PRNTR BD OF EDUC H3404 PEALE DR
--EILEEN R1503 MONROE ST
--HALBERT L (BERTHA) PRNTR SAG NEWS H130 BORLAND AV
--IRENE (WID JACK E) H412 MC COSKRY ST
--IRENE M DIR OF NURSING ST LUKE'S HOSP H1601½ HANCHETT ST
--J (BONNIE J) GRINDER EATON MFG H2539½ HERMANSAU ST
--JAMES (MAXINE) USA R1708 HARTSUFF ST
--LULU A (WID CHARLES H) RETD H621 ALICE ST
--RICHD J (FAYE) APPR PTRN MKR CENTRAL PATTERN & MACH R3680 SHERWOOD DR
--ROBT D ASST FORMN C&O RY R3371 HERRINGTON
--ROBT J (IRENE) SUPVR CHEV GREY IRON H1503 MONROE ST
--WILBER MACH OPR DIAL TENT & AWNING R S 6TH
WILLAVIZE VIRGIL D (JEWELL L) TOOL MKR RANGER TOOL H556 S 25TH ST
WILLE GARY (JOANN) EMP CHEV-SAG SERV R3434 CARROLLTON RD (C)
--JOANN MRS CLK SPIEGEL'S INC R3434 CARROLLTON RD (C)

FRED SNIDER INSURANCE
GENERAL INSURANCE
6400 State Rd. Tel. 752-5165

GRANT GROCER CO.
QUICK FROZEN FOODS • RESTAURANT SUPPLIES
2700 PERKINS ST.
PHONE PL 2-3161

REITZ FUNERAL HOME
"One of Saginaw's Oldest and Reliable"
1026 E. Genesee Ave.
Phone PLeasant 2-7911

STEVENS MOVING & STORAGE
WORLD-WIDE SERVICE
121 S. NIAGARA
United
"ON THE DRIVE SINCE 05"
TEL. 793-8000

DUNCAN McKEE
REALTOR
MULTIPLE LISTING MEMBER
Specializing in
Residential and Investment Properties
Land Contracts
PHONE 755-0556

St. Joseph (Saginaw) Federal Credit Union
936 North Sixth Street
Saginaw, Michigan

WILLEMIN M R R2115 BAY ST APT 6
--MARIE R (WID CLARENCE A) H2115 BAY ST APT 6
WILLERT CARL O (FRANCES M) RETD H5 ROETHKE CT
--CHESTER E (DOLORES R) ENG C&O RY H3485 N MICHIGAN AV (C)
--CHRISTIAN C (ELIZ) RETD H4045 HESS AV
--DOROTHY MRS OFC SEC SAG HIGH SCHOOL R3319 CARTER
--FREDK H (DOROTHY E) MACH OPR CHEV TRANS H3319 CARTER ST
--HENRY C (IRMA J) RETD H4316 WEISS ST
--HOWARD H (ROSAMUND D) EMP CHEV SAG FDRYS H620 WESTFIELD ST
--LILLIAN MRS RETD H821 W REMINGTON ST
--SUSAN R620 WESTFIELD ST
--WILBER MACH OPR DIAL TENT & AWNING R S 6TH
WILLES MAINE (LETTIE) H808 N 5TH AV
WILLETT DONALD F ELECTN R1013 N BOND ST
--ELSIE M (WID PATK H) H1013 N BOND ST
--GEO W (SUSAN) SLSMN NATL CASH REG H2816 W GENESEE AV
--MAURICE H (JEANIE M) EMP RAWLEY BROS H1847 JORDAN ST
--RICHD S (DELORES) SLSMN DRAPER CHEV H1452 MAINE ST
WILLETTE CLAYTON SET UP MN EATON MFG H3367 ELM ST (C)
--WALLIE EMP EATON MFG H1117 S WASHINGTON AV APT 4
WILLIAM ALONZO RETD H3196 FULLER ST
--ARTH (SADIE D) IRON POURER CHEV SAG FDRY'S H1503 DILLON ST
--BERTHA M H1212 N 14TH ST APT 1
--BESSIE M MRS H1517 QUEEN ST
--CLARENCE R1528 DILLON ST
--JACK (MARY) FORMN SAGINAW MALLEABLE IRON H1115 N 9TH ST
--JOSEPH RETD R516 N 7TH ST
--JUDITH NURSE SAG GENL HOSP H1602 STATE ST APT 4
--THOS (MARY) CONSTN WKR H848 N WASHINGTON AV
WILLIAM'S MARKET (WILLIAM A & MRS EVELYN D KOLLETH) GRO 1423 COOPER AV
WILLIAMS AARON (HATTIE) LAB CHEV SAG FDRY'S H1541 DILLON ST
--AARON (BLANCHE E) TRAINEE CHEV SAG FDRY'S H2804 NARLOCH ST
--AGNES L MRS RETD H1639 S WARREN AV
--ALBERT (MYRTIS) FDRY WKR SAG MALLEABLE IRON H452 N 3D AV
--ALEX S (BEATRICE A) RETD H2513 COLLINGWOOD AV

WILLIAMS
--ALF W (ELIZ) INSP CHEV SERV PARTS H2436 HEMMETER RD
--ALICE C MRS H1421½ ANNESLEY ST
--ALLENE F MRS OFC SEC SAG OSTEO HOSP H2510 BLAKE ST
--ALMA (WID HARRY L) H4555 COLONIAL DR APT 3
--ALPHA STUDT R1024 LAPEER AV
--ALPHONSE (DOROTHY) AGT DETROIT MUT INS H617 N 11TH ST
--ANDREW LAB SAG FURN R1007 N 5TH AV
--ANDREW JR (SARAH L) MLDR CHEV SAG FDRY'S H447 S 7TH ST
--ANDREW (BETTY) LAB CHEV SAG FDRY'S H542 KIRBY ST
--ANDREW J (PERLINE) MACH OPR CHEV SAG FDRYS H1019 JOHNSON ST
--ANNA W WAITRESS ROYAL PALM BAR L RESTR R1402 N CLINTON
--ANNE T H340 S 17TH ST
--ANNETTE MRS NURSES AIDE ST MARY'S HOSP R1348 MYRTLE ST
--ANNIE MRS H1035 N 4TH AV
--ARTH CORE CLN CHEV SAG FDRYS H715 S 14TH ST
--BARBARA CLK KRESGES R1701 CARROLL ST
--BEATRICE EMP SAG MALLEABLE IRON H2132 ANNESLEY ST
--BEATRICE G RETD H105 S BOND ST
--BENJ F (GIOLA) CLN CHEV SAG FDRYS H500 N 2D AV
--BENNIE (KATIE) MLDR CHEV GREY IRON H119 N 9TH ST
--BENNY (ELIZ A) EMP SAG MALLEABLE IRON H437½ S 12TH ST
--BERNARD W (MARGT I) CLK CITY H2411 TROY ST
--BERNICE MRS H520 N JEFFERSON AV
--BESSIE (WID JOSEPH C) H1107 N 12TH ST
--BESSIE (WID PETER) RETD H1024 LAPEER AV
--BEVERLY R651 S 9TH ST
--BEVERLY OFC SEC DRAPERS H903½ W GENESEE AV
--BILL H572 SHATTUCK RD (C TWP) APT 7
--BONNIE EMP EATON MFG R328 N 13TH ST
--BOOKER F (ETHEL) MTCEMN CHEV SAG FDRYS H455 N 2D AV
--BRADY (ETHEL) CUPOLA OPR SAG MALLEABLE H112 S 15TH ST
--BUDDY D (CAROL A) EMP STEERING GEAR R2233 BAY ST
--BURLEY T (HAZEL B) MAIL HNDLR PO H2704 HAMPSHIRE ST
--CARL M (LAVION) BARBER CAVINESS BARBER & BEAUTY SHOP H1903 NORMAN ST APT 2
--CARLENE STUDT R1333 FARWELL ST
--CAROL STUDT R1121 S HARRISON ST
--CAROLE STUDT R3166 CHURCH ST (C)
--CAROLYN STUDT R2132 ANNESLEY ST
--CARRIE (WID JESSIE) H1316 CARLISLE ST
--CATHERINE M MRS MACH OPR LUFKIN RULE CO H4134 LAMSON ST
--CHARLES (JEANETTE) MACH OPR SAG STEERING GEAR R1625 TUSCOLA ST
--CHARLES FCTY WKR SAG FURN R1002 N WASHINGTON AV
--CHARLES (GWENDOLYN) EMP CHEV SAG FDRY'S R415 N 18TH ST

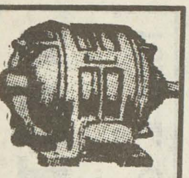
IMPERIAL MOTORS
THE HENRY ELECTRIC CO.
Electric Motors
New, Rebuilt and Repairing
PHONE 754-1421
1716 S. Jefferson Ave.

The Catholic Weekly
Authorized Diocesan Newspaper for the Dioceses of Saginaw and Lansing, covering 31 Counties
COMBINED CIRCULATION 54,500
1520 Court St. P.O. Box 1405 Tel. 793-7661

WILLIAMS
--CHARLES HLPR W R GRACE CO R1004 W WASHINGTON
--CHARLES (PATRICIA) USAF H919 N 6TH AV
--CHARLES E (BEVERLY A) MACH OPR SAG STEERING GEAR H4000 EMERICK ST
--CHARLOTTE E (WID GEO) OFC MGR VALLEY SWEETS H2302½ HANCHETT ST
--CLARA TYP CITY DEPT OF PURCH R3315 CORVAIR
--CLARENCE R328 N 13TH ST
--CLARENCE (ROSA) CHEV SAG FDRYS R345 S 31ST ST
--CLEVELAND RETD H1215 FEDERAL AV
--CLEVELAND (EULA L) DRIVER SAG MALLEABLE IRON H303 CARROLL ST APT 5
--CLIFF (DOROTHY) MGR FRANKLIN 5 CENTS TO 1 DOLLAR STORE R1480 HOULIHAN
--CLINTON F (JANIE H) KITCHEN HLPR V A HOSP H643 S 15TH ST
--COREAN (WID KERRE) H1329 FARWELL ST
--CORNELIUS (DELLA) FCTY WKR CHEV TRANS H1333 FARWELL ST
--CRYSTAL R1413 LAPEER AV
--CURTIS (HORTENSE) EMP VAN'S CARPET SERV H2915 DOUGLAS ST
--DANL F (MATILDA) RETD H2505 HESS AV
--DARLENE STUDT R1215 FEDERAL AV
--DARLENE EMP HARRY W BROWNE RECREATION CENTER
--DAVID (ARGATHER) FDRY WKR CHEV GREY IRON H1701 CARROLL ST
--DAVID JR (ORA) LAB CHEV SAG FOUNDRIES H205 S 14TH ST
--DEBORAH STUDT R2020 THORNE PL
--DELBERT A (RUTH E) TRUCKING H2507 LYNNWOOD AV
--DENNIS (NORMA) LAB CHEV SAG FDRY'S H1517 FEDERAL AV
--DESSIE MRS H1608½ TUSCOLA ST
--DEWEY RETD H1200 N 5TH AV
--DONALD R (PATRICIA K) SWTCHMN C & O RY H1970 ELSIE ST
--DORIS (WID ROBERT) H1014½ FEDERAL AV
--DORIS A R920 MACKINAW ST
--DORIS H MRS OFC SEC SECRETARIAL SERV R FREELAND
--DOUGLAS M (CHARLOTTE) EMP CENTRAL FDRY H417 N 14TH ST
--EDDIE REV (BEATRICE) CHIPPER CHEV SAG FDRY'S H1509 FINDLEY ST
--EDW B (MINNIE B) MACH OPR CHEV SAG FDRY'S H524 S 10TH ST
--ELAINE MRS NURSE VISITING NURSE ASSN R1415 AVALON
--ELIZ NURSE ST LUKE'S HOSP R2436 HEMMETER RD
--ELLA R525 N 4TH AV
--ELSIE H (WID JESSE T) H1707 N BOND ST
--ELTON R (GERALDINE E) DIV STAFF SUPVR TEL CO H1370 DELTA DR
--ELZY (FANNIE) EMP SAG CHEV FDRY H802 ATHENS ST
--EMMA L (WID ALBION) RETD H922½ MONROE ST
--EMRIS G (VERA A) FORMN SAG PAINT H1121 S HARRISON ST

KAISER ALUMINUM HOUSE SIDING
authorized dealer
Mechanics & Company
1712 NEWBERRY - SAGINAW, MICHIGAN
PHONE 793-0245
DAVID R. EURICH
Your assurance for a beautiful home now

WILLIAMS
--ERNESTINE TCHR CENTRAL JR HIGH R229 S 10TH ST
--ESSIE MRS H3002 S WASHINGTON AV
--ETHEL CLK C & O RY R2400 PARKWOOD ST
--ETHEL MRS NURSE ROBT F POWERS R2815 CLAIRMOUNT
--ETHEL V OFC WKR C&O RY H2400 PARKWOOD AV
--EUG CLAMPER SAG MALLEABLE IRON R331 S 20TH ST
--EUG M (RUTH L) HD CUSTOMER REP C P CO H1004 W WASHBURN PL
--EUNICE (DAISY) UTILITY MAN CHEV SAG FOUNDRIES H211 S 19TH ST
--EURAL (JOAN) LOADER SAG TRANSIT H1017 TUSCOLA ST
--EVA J SLSWN WM C WIECHMANN R1922 BENJAMIN
--FELTON (EMMALEAN) CRANE OPR SAG MALLEABLE IRON H534 S 23D ST
--FERN V MRS RECPT FRANK C RUGANI R1329 SAUK LA
--FLORA M R415 N 23D ST
--FRANKLIN R (CAROLE L) ENG SAG MALLEABLE IRON H4084 N WAYSIDE DR
--FRED G (PHYLLIS T) DRFTSMN EATON MFG H1549 WILSON AV
--FREDDIE EMP PO R2136 HAMMEL ST
--FREDDIE (DAISY M) EMP SAG MALLEABLE IRON H506 S 29TH ST
--FREDDIE L (LOVIE L) LAB CHEV SAG FDRY'S H454 S 10TH ST
--FREDK O MACH OPR SAG STEERING GEAR H1509 FENTON ST
--GARY N (PATRICIA M) FDRY WKR CHEV GREY IRON R2513 COLLINGWOOD AV
--GENEVA MTCE OFC V J BOVEE R1322 TUSCOLA ST
--GEO H1322 HIGH ST APT 2
--GEO A (ANNA) GRINDER SAG MALLEABLE IRON H1115 FINDLEY ST
--GEO B EMP CHEV SAG FDRY'S H1521 FARWELL ST
--GEO E (GRACE M) H1450 GRATIOT AV APT 1
--GEO E (ELAINE) DENTIST 427 N MICHIGAN AV H1415 AVALON AV
--GEORGE W (DOROTHY L) TUMBLER OPR CHEV SAG FDRYS H2215 BANCROFT ST
--GEORGIA M MRS H321 S 7TH ST

SPORTS TAKE OUT AND DAIRY BAR
★
1604 Janes at 10th 752-0986

GREAT-WEST LIFE ASSURANCE CO.
4855 State
DONALD W. BLAESSER, Mgr.
Tel. 793-3480

Severance

Ask for FREE Catalog Today!
Severance TOOL INDUSTRIES INC.
3790 Orange
P.O. Box 1866-H
Saginaw, Michigan

THE J. W. IPPEL CO. Dry Goo
ESTABLISHED 18
PHONE 793-8620

W. J. POLZIN DRAPERIES
DRAPERIES ★ CURTAINS ★ SLIP COVER MATERIALS
Hours 9:00 A.M. to 5:00 P.M. Daily — Closed Saturdays
1310 N. Michigan Av. Phone PLeasant 5-1733

JOHN H. NICKODEMUS & SONS, Inc.
FUEL OIL & GASOLINE
3161 CARROLLTON RD.
TEL. PLeasant 5-0551
MARATHON

United Automobile Workers
Of America
Chevyrolet Transmission
Local 467
PL 3-9661 2902 SHERIDAN

WILLIAMS
--GERALD EMP TRI-CITY AIRPORT H1317½ EMILY ST
--GERALD E USA R1370 DELTA DR
--GERALD J (VICTORIA L) SERVMN ACE AUTOMATIC MUS H15 CONGRESS CT C
--GINA STUDT R15 CONGRESS CT C
--GLADYS H3335½ EAST ST
--GRACE M (WID PETER B) H2901 COOPER AV
--GWENN MRS R324 S 14TH ST
--HATTIE MRS RETD H1848 N 25TH ST
--HAYDON (BEATRICE E) RETD H1024 N GRANGER ST
--HAZEL (WID THEO) H331 N 22D ST
--HAZEL B MRS DIETARY WKR ST MARY'S HOSP R2704 HAMPSHIRE
--HELEN W MRS FDRY WKR SAG MALLEABLE IRON H520 CARLISLE ST
--HENRY (MARGT) FDRY WKR CHEV GREY IRON H1604½ TUSCOLA ST
--HENRY (EVERLEAN) LAB SAG MALLEABLE IRON R1327 CASIMIR ST
--HENRY (BARBARA) CORE-STR CHEV SAG FDRYS H515 S 30TH ST
--HERBERT (ANNIE R) (WILLIAMS TRUCKING CO) H328 N 13TH ST
--HERRESOL R331 N 22D ST
--HILLIARD (ROSIE L) EMP MALLEABLE IRON H3239 GLASBY ST
--HORACE B USN R208 CAMBREY ST
--HOWARD RETD H916 NORMAN ST
--IOLA R MRS DEPT ASST HOYT PUB LIBRARY R221 S ALEXANDER ST
--IRENE MRS OFC SEC COMET CONSTN H4323 MORRIS ST
--JACK D MECH POCHELON INC H920½ MACKINAW ST
--JACK T (PHYLLIS M) EMP SAG STEERING GEAR H2020 THORNE PL
--JACKIE R514½ N FRANKLIN ST
--JACQUELINE STUDT R225 N 3D AV
--JAKE J (SUZY J) CLK BAGLEY MKT H2020 PHELON ST
--JAMES (JEAN W) CRANE OPR CHEV SAG FOUNDRIES H545 S 21ST ST
--JAMES (GENEVA) FDRY WKR CHEV SAG FDRYS H1009 JOHNSON ST
--JAMES TCHR CENTRAL JR HIGH SCH R909 N 6TH ST
--JAMES FDRY WKR SAG MALLEABLE IRON R526½ N FRANKLIN ST
--JAMES A EMP ROBERTSON'S INC
--JAMES B STUDT R15 CONGRESS CT C
--JAMES E (THEMORIA) LAB CHEV SAG FDRYS H2113 ANNESLEY ST
--JAMES E (RUTH) SHT MTL WKR VALLEY CORNICE & SLATE R4426 LETA PL
--JAMES R USMC R1370 DELTA DR
--JAMES R (ROSIE L) SAND TSTR SAG MALLEABLE IRON H508 YOUMANS ST
--JANE R324 S 14TH ST
--JANICE M R1024 N GRANGER ST
--JEAN OFC SEC FEWLASS & POLZIN

WILLIAMS
--JEAN A USMC R208 CAMBREY ST
--JEAN A TCHR MOORE SCHOOL R221 ALEXANDER ST
--JEROME C TCHR TOWERLODGE SCH R6776 SHERIDAN RD
--JESSE C (ELLAZEAN) RETD H2515 OAKLEY ST
--JESSE D H1107 N 4TH AV
--JEZEBEL (WID ARTH) H616 N WASHINGTON AV
--JOANN LNDRY WKR ROBERTSON'S INC R1017 TUSCOLA ST
--JODIE H (PATRICIA A) WLDR CHEV SAG FOUNDRIES H118 S 19TH ST
--JOE (DELOISE) EMP HARVEY-FRANKI FORD H1818 SUSANNE ST
--JOE A (MADALINE) DEVELOPMENT EN CENTRAL FDRY DIV R1682 KINGSTO DR
--JOE N (GLORIA D) POURER CHEV SA FDRY'S H529 S 9TH ST
--JOHN EMP MALLEABLE IRON R1206 KIRK ST
--JOHN (GEORGENE) MACH JOHNSON CARBIDE PRODS R6016 PINKERTON ST
--JOHN FDRY WKR CHEV GREY IRON R1344 CARROLL ST
--JOHN STUDT R1209 N 16TH ST APT 5
--JOHN (LUCILLE) MLDR SAG MALLEABLE IRON H1306 JOHNSON ST
--JOHN USA R1121 S HARRISON ST
--JOHN (MARY) RETD H1648 N 29TH ST
--JOHN (BETTY) EMP CHEV GREY IRON H2414 WHITTIER ST
--JOHN D (MARIE) RETD H122 S 12TH ST
--JOHN E (MAEBELL) EMP CHEV GRAY IRON H2136 HAMMEL ST
--JOHN M (SHIRLEY L) PHYS SAG OSTEOPATHIC HOSP H14 SANDRA CT
--JOHN W JR MLDR SAG MALLEABLE IRON R919½ N 5TH AV
--JOHNEY L USA R1019 JOHNSON ST
--JOHNNIE (LATCHIE) MACH OPR CHEV SAG FDRY'S H619 S 9TH ST
--JOHNNIE (HELEN) FDRY WKR CHEV SAG FDRY'S H537 S 9TH ST
--JOHNNY R213 N WEADOCK AV
--JOHNNY STUDT R1009 JOHNSON ST
--JON STUDT R15 CONGRESS CT C
--JOSEPH EMP HARVEY-FRANCKE FORD R824 S 4TH ST
--JOSEPH PORTER TIMBER TOWN RECREATION CENTER H824 S 4TH AV
--JOSEPH RETD H1127 N 4TH AV
--JOYCE R R324 S 14TH ST
--JUANITA CLK WALTRUSS GRO R212 N 2D
--JUSTINE CLK LA FAVORITA GRO
--KATH RETD H1015½ S 4TH AV
--KATH F (WID CHAS F) H3242 PARKWOOD AV
--KATHY WAITRESS FRANK'S BAR
--KEITH D (RUTH) EMP SAG STEERING GEAR H3922 MORRIS ST
--KENNETH L (EVELYN M) CLK P O R3203 FULTON ST
--KING JR (THEOLA) MLDR CHEV SAG FDRY H1015 SEARS ST
--L C (EVA R) FDRY WKR CHEV SAG FDRYS H2434 HAMMEL ST
--L C (BEATRICE) LAB CENTRAL FDRY H3114 BUNDY ST

FIRST IN SAVINGS - FIRST IN HOME LOANS
FIRST SAVINGS
OF SAGINAW 4½% PASSBOOK ACCOUNTS 5% and 5¼% BONUS SAVINGS CERTIFICATES

WILLIAMS
--L J (JUSTENE) CORERM CHEV SAG FDRY'S H1508 ESSLING ST
--LAFAYETTE STUDT R1701 CARROLL ST
--LARRY N (MYRTLE) EQUIP HLPR C P CO R AUBURN MICH
--LAURA RETD H1473 ATWATER ST
--LAZREE (CORINE) LINEMN CHEV GREY IRON H1009 N 3D AV
--LENA (FREDDIE) CUSTDN ST LUKE'S HOSP H1509 FINDLEY ST
--LEO (JANET) PLMB SAG COUNTY HOSP H2215 STONE ST
--LEON R455 N 2D AV
--LEONARD TCHR WEBBER SCHOOL R207 N WARREN ST
--LEONTINE C (WID LESTER E) H3166 CHURCH ST (C)
--LEROY H324 S 14TH ST
--LEWIS (LOTTIE) MLDR CHEV SAG FDRY'S H1528 DILLON ST
--LILLIAN CLN SHIELD H534 N 4TH AV
--LILLIE B MRS H1209 N 16TH ST APT 5
--LINDA STUDT R1701 CARROLL ST
--LINDA STUDT R241 MOTON DR
--LINDA R537 S 9TH ST
--LINDA NURSE ST LUKES HOSP R1424 RISER DR
--LIZA J MRS DRIVER SAG TRANSIT R336 S 29TH ST
--LLOYD (MARY J) ASMBLR CHEV SAG FDRY'S H538 N 24TH ST
--LOIS R MRS H219 N 9TH ST
--LOTTIE MRS PRSR A L BERLIN H502 N 7TH ST
--LOUISE NURSE ST MARY'S HOSP R447 S 7TH ST
--LOUISE A MRS OFC SEC BD OF EDUC R7492 GRATIOT RD
--LOYD RETD R701 JOHNSON ST
--LUELLA (WID LAWRENCE) R2113 LAPEER AV
--MABEL (WID ROOSEVELT) H319 N 9TH ST
--MABEL M OFC ASST ROBT I LURIE R JARVIS YOCKEY CT
--MAGGIE L H1920 SYRACUSE ST
--MARGERY MRS TCHR MAC ARTHUR HIGH SCH R7829 STATE ST
--MARIE (WID BURNETTE M) H406 N 22D ST
--MARILYN H315½ S 6TH AV
--MARION MRS AIDE HERITAGE NURSING HOME R1611 WENONAN LA
--MARION MRS H1806 ARNOLD ST
--MARION E MRS LAB ILL SHADE DIV OF SLICK R771 FROST RD
--MARSHALL J (PATRICIA) FORMN SAG MALLEABLE IRON R1121 WOODBINE
--MARTHA M (WID JAKE) RETD H208 CAMBREY ST
--MARY A MRS JANITRESS HOYT PUB LIBRARY R115 N 7TH ST
--MARY K OFC SEC CENTRAL JR HIGH SCH R2901 COOPER AV
--MATTIE RETD R353 S 10TH ST
--MC COY (EMMA) HLPR WILLIAMS TRUCKING H1505 FEDERAL AV
--MICHL MACH OPR CHEV TRANS R922 HOWARD ST
--MICHL (MIDGE) H1923½ BAY ST
--MILTON F EQUIP OPR CITY HWY DEPT R1429 BAGLEY ST
--MILTON J REV (HAZEL J) PASTOR GRANT ST CH OF GOD H3233 RUSSELL ST

MOOSE LODGE NO. 82
(Local Order Of Moose)
220 N. Hamilton 793-9733

WILLIAMS
--MORRIS D R741 S 4TH AV
--MOSES (AUGUSTA) MACH OPR SAG MALLEABLE IRON H3226 GRANT ST
--MYRTLE MRS H1129 N 16TH ST APT 2
--NATHL (LOTTIE) JAN CABANA HOUSE H3018 DOUGLAS ST
--NEVELYN G STUDT R208 CAMBREY ST
WILLIAMS NEW & USED FURNITURE (HERBERT WILLIAMS) 915 LAPEER AV
WILLIAMS NINA M (WID JACK L) BKPR BLOCK'S SAGINAW EXCH H600 S PORTER ST
--NOAH J H909 N 5TH AV
--NOAH S (LILLIE) IRON POURER CENTRAL FDRY H712 N 23D ST
--NORMA MRS H434 GALLAGHER ST
--NORMA J OFC CLK WM C WIECHMANN R1517 FEDERAL
--NORMAN J (KATHLEEN G) ADV AGCY 437 S FRANKLIN ST R3742 WILLIAMSON RD
--NORWOOD EMP CHEV SAG FDRY R906 N 3D AV
--OLASKA (FAY B) H355 S 19TH ST
--OLEANE (WID JOHN) H1245 N OUTER DR
--OLLIS (CATH) RETD H730 CATHAY ST
--ONEAL (ANNIE) FDRY WKR CHEV SAG FDRY'S H343 S 9TH ST
--ONZIE (GLORIA D) EMP CHEV SAG FDRYS H125 S OUTER DR
--OSCAR H400½ POTTER ST
--OSCAR J (JUANITA U) MACH OPR CHEV SAG FDRYS H212 N 2D AV
--OSSIE MRS CLN TIMBER TOWN LANES H651 S 9TH ST
--PATK T DRIVER MULVENA TRUCK LINE R327 S 15TH ST
--PATRICIA A H2108 FARWELL ST APT 1
--PAULINE R831 N 8TH ST
--PEGGY A R909 MC COSKRY ST
--PHILANDERS (ODESSA) SHAKEOUT MN CHEV GREY IRON H415 N 23D ST
--PHYLLIS T MRS OFC MGR SAGINAW CENTRAL OIL R1549 WILSON AV
--PINKEY H741 S 4TH AV
--PINKY MRS SALAD MKR PETERS BEEF & BOURBON
--PRESLEY H (CLARA M) SR V-PRES-TREAS FIRST SAV & LOAN H3315 CORVAIR LA
--PRINCE (STELLA M) IRON POURER CHEV SAG FDRYS H422 S 28TH ST
--QUILLIE E (ALMA M) MACH OPR R K BLOCK & SUP H3128 RUST AV
--R MURRY (INEZ C) H1012 MC COSKRY ST
--RALPH E (ETHEL M) SLSMN CAPITOL EQUIP (LANSING) H2815 CLAIRMONT DR
WILLIAMS REAL ESTATE & INSURANCE (WM A WILLIAMS) 221 S ALEXANDER ST

LABORERS LOCAL 1098
LABORERS INTERNATIONAL UNION OF NORTH AMERICA
310 State Office Bldg., 203 N. Jefferson Tel. 752-6146

WEST SIDE COLLISION SERVICE
FLOYD HUBBARD, Owner
"Our Best Advertising Is Our Satisfied Customers"
222 WAYNE TEL. 755-5274

Leidlein AGENCY, INC.
Complete INSURANCE Service
103 Bearinger Bldg.
Tel. 752-6106
YOUR Independent AGENT

REO-MACK SALES & SERVICE CO.
Complete Sales and Service
Truck Parts — Any Make
314 N. WATER ST. PHONE 753-4481

SAGINAW MALLEABLE IRON PLANT
(CENTRAL FOUNDRY DIVISION OF
GENERAL MOTORS CORP.)
37 Florence, West Side, 48605 Tel. 755-0911

United Automobile Workers Of
America Saginaw Steering
Gear Local No. 699
(AFL-CIO)
1911 BAGLEY ST. PL 5-0569

WILLIAMS REBECCA STUDT R1424 RISER DR
--RENZIE (MATTIE L) GRINDER SAG MALLEABLE IRON H540 N 25TH ST
--REYNOLDS (YVONNE) MGR HOMEMAKER SHOP R1611 WENONAH LA
--RICHD WHSEMN VETERANS WAREHOUSE R1314 CARROLL
--RICHD LAB CHEV SAG FOUNDRIES R530 S 12TH ST
--RICHD TCHR MAC ARTHUR HIGH SCH R7829 STATE ST
--RICHD R1107 N 4TH AV
--RICHD A (IRENE I) RETD H1723 BURNHAM ST
--RICHD E STUDT R211 S 19TH ST
--RICHD J (RUTH J) GUNSMITH DICK WILLIAMS GUNSMITHING H603 S CAROLINA ST
--RITA AIDE HOOPER'S HOME FOR THE AGED R1116½ N 1ST
--ROBT (VERNA B) RETD H1709 CHERRY ST
--ROBT JR USA R1709 CHERRY ST
--ROBT (WILLIE M) FDRY WKR CHEV SAG FDRYS H312 ASTOR ST
--ROBT (THELMA M) MTCEMN BUICK H1007 MC COSKRY ST
--ROBT (WILLIE) CORE PROCESSER CHEV SAG FDRYS H525 N 4TH AV
--ROBT JR (BARNEY) USA H127½ S 4TH AV
--ROBT O (R O WILLIAMS CO) H2801 N MICHIGAN AV (C)
--ROBT S (MARY A) RETD H115 N 7TH ST
--ROBT W (LESLEE M) CLK C&O RY H3115 BERTHA DR
--RONALD E STUDT R220 N 2D AV
--RONNIE (GEORGIA) R310½ N WARREN AV
--ROSE COOK AMER WOOD RESTR R1616 LAPEER AV
--ROSETTA M (WID LEWIS) RETD H1429 BAGLEY ST
--ROSS CONSTN WKR R529 N JEFFERSON AV
--ROSS (ELIZ) POURER CHEV SAG FDRY'S H444 S 9TH ST
--ROSS A (SADIE A) EMP SAG PRODUCTS H1842 GLENDALE ST
--ROSS A OFC WKR SAG PRODUCTS R1842 GLENDALE ST
--ROY (LILLIE) FDRY WKR CHEV SAG FOUNDRIES H315 S 17TH ST
--ROY L (RUTH B) RETD H3839 WEBBER ST
--RUBY P MRS AIDE HERITAGE NURSING HOME R STELLO RD RD 5
--RUSSELL (IDELL) SHAKEOUTMN SAG MALLEABLE IRON H555 S 26TH ST
--RUTH WAITRESS SOUTHWAY RESTR R328 S 6TH AV
--RYAN P (BARBARA P) MACH OPR SAG STEERING GEAR H915 S WEBSTER ST

WILLIAMS

--SALLY J MRS PRACTICAL NURSE SAG GENL HOSP R1421 BRALEY ST
--SAM (ELIZ) FDRY WKR SAG MALLEABLE IRON H1007 N 5TH AV
--SARAH (WID BERTRAM E) H1119 JANES AV
--SARAH M (WID GEORGE F) RETD H2516 SHERIDAN AV
--SHARON R2132 ANNESLEY ST
--SHARON L IBM TANNER DALY H4444 STATE ST APT 106
--SHEBA H1413 LAPEER AV
--SIDNEY A (PEARL F) LAB SAG MALLEABLE IRON H1427 LAPEER AV
--SIM MLDR CHEV SAG FDRYS H634 N 4TH AV APT 4
--STERLING M R537 S 9TH ST
--SUSIE MRS DISHWASHER AMERWOOD INN H1002 N WASHINGTON AV
WILLIAMS TEMPLE CHURCH OF GOD IN CHRIST REV HERBERT J WILLIAMS PASTOR 820 N 5TH AV
WILLIAMS TERRY (KATHLEEN L) STUDT R314 LITTLE ST
--THEOLA MRS DIETARY WKR ST MARY'S HOSP R1015 SEARS ST
--THOS RETD H1412 N 9TH ST
--THOS L JAN CHEV TRANS R530 S 12TH ST
--THURSTON (LIZA) LAB SAG MALLEABLE IRON H336 S 29TH ST
--TOM (LELIA B) GRINDER SAG MALLEABLE IRON H519 S 12TH ST
--TOMMIE L FCTY WKR SAG STEERING H721½ N 6TH AV
--TROY L (IMOGENE) MACH OPR SAG MALLEABLE IRON H421 S 30TH ST
WILLIAMS TRUCKING CO (HERBERT WILLIAMS) 915 LAPEER AV
WILLIAMS ULISSA (JACQUELYN) EMP SAG MALLEABLE IRON H1507½ FARWELL ST
--ULYSSES (MAE) EMP EATON H1009 S 27TH ST
--VELMA R MRS H203 ORTMAN ST
--VERA B MRS RETD H1318 WHEELER ST
--VERSA L H1201 N 16TH ST APT 1
--VETTEAR MRS R802 N WASHINGTON AV
--VETTES (WID JAMES Z) H1116½ N 1ST AV
--VICTORIA A (WID JAMES) RETD H3404 FULTON ST
--VIOLA MRS H906 N 3D AV
--VIRGIE (WID JOHN H) BEAUTICIAN H1510 ANNESLEY ST
--VIRGIE MRS R319 N BAUM ST
--VIRGIL M (RUBY P) DRIVER GREAT LAKES EXP H2233 BAY ST
--WALTER (EMMA L) CORE DIPPER CHEV SAG FDRYS H1011 TUSCOLA ST
--WALTER (MELANIE) LAB CHEV SAG FDRY H3143½ DOUGLAS ST
--WARD B (VIRGINIA W) SLSMN CAMPBELL OIL H1424 RISER DR
--WARDELL E (DOROTHY) MTCEMN SAG STEERING GEAR H341 S 15TH ST
--WM A STUDT R1370 DELTA DR
--WM A (IOLA R) (WILLIAMS REAL ESTATE & INSURANCE) H221 S ALEXANDER ST
--WM G (ELIZ B) JOB SETTER SAG STEERING GEAR H2015 BARNARD ST
--WM G II USA R2015 BARNARD ST
--WILLIATTE NURSE OSTEOPATHIC HOSP OF SAG R831 N 8TH ST

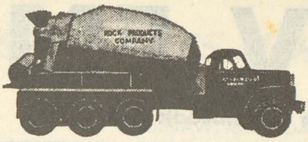
SAGINAW ROCK PRODUCTS
Ready Mixed Concrete Delivered On The Job
CRUSHED LIMESTONE - SAND and GRAVEL
Call Anytime PLeasant 4-6589

MADAY
CONSTRUCTION
MASONRY
BLOCK
BASEMENTS
•
TEL.
SWift 2-3257
If No Answer
CALL
SWift 2-5317

WILLIAMS
--WILLIE JR (MARGARETT) FDRY WKR CHEV SAG FDRY'S H1855 WARTENBERG AV
--WILLIE (ORLETHA) EMP CHEV SAG FDRY'S H831 N 8TH ST
--WILLIE R512 CARLISLE ST
--WILLIE (MARY L) MACH OPR CHEV GREY IRON H116 N 7TH ST
--WILLIE (CLEO) RETD H503 S 5TH AV
--WILLIE H REAR 1019 N 4TH AV
--WILLIE J (ELLA W) CORE MKR CHEV SAG FDRYS H324 N 4TH AV
--WILOLA MRS R617 N FRANKLIN ST
--WYONA EMP CHEV TRANS H530 S 12TH ST
--ZOLA USA R1009 JOHNSON ST
WILLIAMSON CAROL Y MRS CLK SAG PRODUCTS R3315 HAROLD ST
--CORNELIA F MRS ADMN CLK COUNTY PROBATION OFC R120 S FROST DR
--DORA F FCTY WKR SAG STEERING GEAR H1512 S HAMILTON ST
--ELEANOR E (WID CHESTER) H2702 CUMBERLAND ST
--FRED (ANNA M) EMP MICH BEAN H3013 GRANT ST
--FREDK O (KATH L) AGT TRAVELERS INS H3210 N MICHIGAN AV (C)
--GAIL A (JEAN A) GRINDER SAG FOUNDARYS H1423 SALT ST
--GEO (JEAN) RETD H4069 LOUISE ST
--GERALD B (BETTY J) PRESS OPR SAG STEERING GEAR H4179 WOOD ST
--HERMAN L (NANCY J) INSP SAG STEERING GEAR H912 S 27TH ST
--JAMES R (MARGT) DRIVER CHEV SAG FDRYS H840 S 23D ST
--JOEL (LINDA) EMP SAG BRK H3540 DOUGLAS ST
--L C (WILLIE B) EMP SAG MALLEABLE IRON H2921 RUSSELL ST
--ROBERT (BETTE A) PRES PASCOLITE PLASTICS H2410 RICHARD AV
--ROBERTA B (WID ROBT T) AIDE SAGINAW GERIATRICS H1316 CORNELIA ST
--ROBT A (MARILYN) EMP COMBUSTION ENG H3306 BURLINGTON DR
--RONALD D (CAROL Y) FIREMAN C&O RY H3315 HAROLD ST
--SHERRY WAITRESS SAG HOTEL R3256 ELM ST (C)
--SILAS (CLAUDINE) (WILLIAM'S TIRE REPR) R1313 N OUTER DR
--WM J (ROBERTA M) SERV REP DODGE DIV H2418 MORRIS ST
WILLIAMSON'S TIRE REPAIR (SILAS WILLIAMSON) 3029 N WASHINGTON AV
WILLIEFORD MARSHALL (JULIANN) FDRY WKR SAG MALLEABLE IRON H1429 JANES AV
WILLIFORD JULIANN TCHR HEAVENRICH SCH R1429 JANES ST
WILLING BEAUTY SALON (MRS LEONA PAULUS) 1615 STATE ST
WILLING BERNADETTE (WID BERNARD W) H2205 N CLINTON ST
--CHARLES W (SANDRA) TOOL DESIGNER BUICK FLINT H3418 RUST AV
--EDW J (HELEN) INSTALLER WEATHER SEAL OF SAG INC R5670 W MICH RD
--MARGE CLK PO R902 OWEN ST
WILLIS BEVERLY J STUDT R815½ S 4TH AV

Saginaw
MACHINE AND TOOL COMPANY
Telephone 753-8465
302 Throop St.
SAGINAW, MICHIGAN

WILLIS
--BLUE (BERNADEAN) EMP VESICO'S SUPER MKT H369 GRANT ST (C)
--CAROLYN STUDT R2137 HAMMEL ST
--CHRISTINA STUDT R3257 SHERIDAN AV
--CLEOTHER (MARY B) LAB CHEV SAG FOUNDRIES H334 S 23D ST
--CLEOTHER JR EMP SAG STEERING GEAR R334 S 23D ST
--CLINCY L (CARRIE) DRIVER SAG MALLEABLE IRON H342 S 28TH ST
--CURTIS (GRACE) H450 S 9TH ST
--ELMER E (VIOLA) MECH OTTO TAYLOR CONSTN H3257 SHERIDAN AV
--GERALD H (MARY) (WILLIS BLDRS) H2836 WITTERS ST
--HARRY W (LENORE A) H1438 ALGER ST
--IVY R334 S 23D ST
--JAMES H (FAY E) ENG SAG STEERING GEAR H2615 WESLEY DR
--JOHN E (GERALDINE G) DRIVER GREAT LAKES EXP H2317 N CHARLES ST
--JUNIOR (MARY N) FDRY WKR SAG MALLEABLE IRON H513 N JEFFERSON AV APT 2
--LENA STUDT R344 S 5TH AV
--MARGT E (WID HANAFORD F) R1446 S WASHINGTON AV
--OPAL CLK DRAIN COMN R221 S HARRISON ST
--RALPH H DRIVER REA EXP R BAY CITY MICH
--REBECCA R108 ORTMAN ST
--RUTH B MRS EMP PO H815½ S 4TH AV
--THURMAN R334 S 23D ST
--TYREE FDRY WKR SAG MALLEABLE IRON R521 CARLISLE ST
--WILL H (GENEVA) LAB CHEV GREY IRON H2137 HAMMEL ST
WILLITON EARL RETD R1350 KIRK ST
WILLITS CHARLES W (MADELINE) MGR UNIVERSAL SHREDDER H251 LOCKWOOD ST
--WM P (CARMEN E) MACH UNIVERSAL SHREDDER CO R3120 WINSTON DR
WILLMAN SEE ALSO WELLMAN

WILLMAN ASBESTOS CO, (Robert H Bordeaux), Commercial And Industrial Contractors, Approved Johns-Manville Contractor, Pipe, Boiler And Duct Insulation, 304 S Niagara St (48602), Tel 793-3990

WILLMAN CLARA L (WID RAY) H314 N JEFFERSON AV
--ERVIN (CATH) COUNTERMN MORLEY BROS R HEMLOCK MICH
--HAROLD M (MYRTLE D) SHEET METAL WKR FRIMBERGER CO H1106 COURT ST
--JOSEPH (NANCY) SHORE OPR MALLEABLE IRON H2911 SCHEMM ST

THE WICKES CORPORATION
ESTABLISHED 1854
515 N. WASHINGTON AVE.
PHONE 754-0411

WNEM TV FM

Wenonah Hotel Lobby • Telephone TWinbrook 3-4504

SHIELDS BODY SHOP

FREE ESTIMATING — BUMPING and PAINTING

"FRAME MACHINE and WHEEL ALIGNMENT"

6935 Gratiot 48603 Tel. SWift 2-7041

GEORGE SCHEMM AGENCY

GENERAL INSURANCE

AGENT FOR

FRANKENMUTH MUTUAL INSURANCE CO.

UNITED DAIRY AND BAKERY WORKERS

A.F.L. - C.I.O.—LOCAL 87

2902 Sheridan Avenue Saginaw, Michigan 48601

Telephone 752-4713

WILLMAN

--KENNETH W (JACQUELYN S) ASST SEC PROFESSIONAL MANAGEMENT H2012 ADAMS BLVD

--MICHL J (NANCY H) FCTY WKR SAG MALLEABLE H572 SHATTUCK RD (C TWP) APT 3

WILLMAR ALLEN C (JULIA E) RETD H815 WALLER ST

--C ALLEN (EUGENIA J) SEC-TREAS PROFESSIONAL MANAGEMENT SERV H3765 CHILTON DR

--RICHD A (KAREN M) INSP SAG STEERING GEAR R1933 DELAWARE ST

--RICHD A STUDT R3765 CHILTON DR

--RONALD STUDT R3765 CHILTON DR

WILLMORE LILLIAN M (WID FRANK) RETD H1921 BURNHAM ST

WILLOUGHBY FOREST G (MARGT M) MGR AMADORE APTS H518 THOMPSON ST APT 110

WILLOUR WM R (RITA E) SWTCHMN BELL TEL H2667 BRADFORD DR

WILLOX & FAIRCHILD INC PETER W WILLOX PRES ELBERT A FAIRCHILD EXEC V-PRES 808 N MICHIGAN AV

WILLOX IDA H1111 E GENESEE AV APT 6

--PETER W (BARBARA) PRES WILLOX & FAIRCHILD R BRIDGEPORT MICH

WILLS CLAUDIA MRS H1913 SANFORD ST APT 3

--CLIFF (JOSEPHINE) FDRY WKR CHEV GREY IRON H1514 FITZHUGH ST

--GERALDINE MRS (KNITTING KNOOK) R1558 SAUK LA

--GOUDE IRON POURER CHEV GREY IRON H206 N 11TH ST

--IRENE MRS SLSWN NEUMODE HOSIERY SHOP R1622 DELAWARE

--JOSEPHINE MRS MAID ST MARY'S HOSP R1514 FITZHUGH ST

--MICHAEL STUDT R2506 KIPLING DR

--THOS P (IRENE C) SUB STA SUPVR C P CO H1622 DELAWARE ST

--WARREN G (MARGT J) SEC-TREAS SPICER ENG H2506 KIPLING DR

--WARREN G (MARGT J) SEC-TREAS SPICER ENGINEERING R2506 KIPLING DR

WILLSON SEE ALSO WILSON

--AUSTIN H (BEULAH M) RETD H3303 MACKINAW ST

--BEULAH MRS TCHR PLAINFIELD PROSSER SCH R3303 MACKINAW

--DARRELL L (MARY K) DEL MN CONSUMERS AUTO PARTS R490 ADAMS RD

--FORREST L (HILDA H) RETD H2552 N BOND ST

--HILDA H ACCT GATELY CO R2552 N BOND ST

--JAMES (KAREN) LAB SAG STEERING GEAR H3108 RUST AV

WILLSON

--JAMES G (PATRICIA J) BRKMN C & RY H913 N BOND ST

--MARY MRS BMO SECOND NATL BANK R490 ADAMS RD

--PATRICIA L MRS BKPR BRAUN KENDRICK FINKBEINER SCHAFER & MURPHY R617 W REMINGTON ST

--ROGER L (NANCY L) MECH K-MART H804 SHERIDAN AV

--WENDELL M (DOROTHEA) UTILITYMN P CO R500 ADAMS RD

WILLY AARON J (MARY F) FCTY CHEV SERV PARTS H3829 WEBBER ST

--AUG H DRIVER CAMPBELL OIL R4O3 LINTON ST

--CARL H (JANICE M) DLR CLARK OIL & REFINING H2503 COOPER AV

--DONALD O (PATRICIA M) ASST V-PRES FIRST SAVINGS & LOAN H1710 N CHARLES ST

--JANICE M NURSE ST LUKE'S HOSP R2503 COOPER ST

--MARY F MRS NURSING AIDE ST MARY'S HOSP R3928 WEBBER ST

--OTTO G (MAUDE L) TREAS SAG C P EMP CREDIT UNION

--RICHD FDRY WKR R3829 WEBBER ST

WILMOT MARIE J (SPENCER CORSETIER) H517 S 9TH ST APT 2

WILSON SEE ALSO WILLSON

--ALVIN J (PATRICIA A) ASST COUNTY PROSECUTING ATTY H4380 WEISS ST

--ALVIN O (HAZEL R) MACH OPR SAG STEERING GEAR H1409 DILLON ST

--AMBER TYP BURTON ABSTRACT & TITLE R1418 CHATHAM DR

--ANINIAS (JOSEPHINE) FDRY WKR CHEV SAG FDRY'S H1122 ESSLING ST

--ANNIE (WID JEFF) RETD H908 N WASHINGTON AV

--ARCHIE (MARALLA) LAB SAG MALLEABLE IRON H703 N 25TH ST

--AUGUSTA F (WID JOHN) H622 N GRANGER ST

--BARBARA MRS TYP CITY PERSONNEL DEPT R637 S PARK ST

--BARBARA CASE WKR COUNTY SOC WELFARE BD R2148 PLAINVIEW ST

--BARBARA E (WID WM) RETD H924 S WARREN AV

--BERTHA CASH TOWER FINANCE R2505 STATE

--BERTHA A (WID EARL D) H2601 LINCOLN AV

WILSON BROKERAGE INC (RICHD J WILSON) FOOD PROD 6480 STATE ST

WILSON BRYANT S (ELLA M) TCHR ARTHUR HILL SCH H1885 W PACKARD DR

--BUCK R1811 FITZHUGH ST

WILSON BUILDERS (MRS MARGT O WILSON GLYNN J MC ARN) BLDG CONTRS 525 TUSCOLA ST

WILSON BYRON A (SOPHIA U) INSP WICKES CORP H714 CONGRESS AV

--CHARLES A (CAROLE A) IBM OPR MALLEABLE IRON H1505 N CAROLINA ST

--CHARLES H (DELPHINA R) MILLWRIGHT J B WEBB CONVEYOR H2578 GEMINI ST

--CHERYL STUDT R721 S 13TH ST

--CLARA MRS WAITRESS TONY'S GRILL R7145 HARRISON

ST. LUKE'S HOSPITAL
705 COOPER STREET
SAGINAW, MICHIGAN
ST. LUKE'S HOSPITAL · SAGINAW · MICHIGAN · SOLI DEO GLORIA
"Soli Deo Gloria"

WILSON
--CLAUDETTE K STUDT R1908 OXFORD ST
--CLIFFORD L R2601 LINCOLN AV
--CONNIE TCHR FUERBRINGER SCH R MIDLAND MICH
--CONNIE J EMP ST LUKE'S HOSP R2900 SCHEMM ST
--CYNTHIA STUDT R2500 WESLEY DR
--DANL USA R526 CARLISLE ST
--DAVID USA R2500 WESLEY DR
--DAVID A FIELD ADJ MICH MUTUAL LIABILITY R1418 CHATHAM DR
--DAVID B (ARLENE) ADJ WESTERN INS H720 MILLER ST
--DELLA (WID JOHN) R127 S 9TH ST
--DELORES MRS H721 S 13TH ST
--DONALD DRIVER UNITED PARCEL SERV
--DONALD FDRY WKR SAG MALLEABLE IRON R135 N 3D AV
--DONALD F (LINDA) JAN CONSUMERS PWR H1721 W GENESEE AV
--DORIS M MRS R2841 SAMUEL DR
--DOROTHY L MRS R1323 FEDERAL AV
--DUGALD E III STUDT R4430 WEISS ST
--DUGALD E JR (BETTY ANN) H4430 WEISS ST
--EDITH (WID HARRY H) H2645 SAMUEL DR
--EDITH M R2601 LINCOLN AV
--EDWIN JR (ALICE B) MTCEMN WICKES CORP H2900 SCHEMM ST
--EDWIN P (CLARA M) CUSTDN SOUTH SCHOOL H1340 BAY ST
--ELAINE M MRS MED SEC THOS A CRESSWILL R4405 LYNNDALE DR
--ELIJAH (CARRIE B) H503 S 12TH ST
--ELIZ MRS H503½ N 5TH AV
--ELLA M MRS TCHR MAC ARTHUR HIGH SCH R1885 W PACKARD
--ELMER R (KAY P) EMP SAG STEERING GEAR H1816 MACKINAW ST
--ELSIE B (WID GALON) RETD H615 W REMINGTON ST
--EMALINE L MRS TCHR NELLE HALEY SCH H2642 N MICHIGAN AV
--EMELIE L (WID ELMER L) TREAS-MGR INDUSTRIAL FEDERAL CREDIT UNION H1703 N OAKLEY ST

WILSON ENGINEERING INC, Robert T Sullivan Pres, Fred J Lincoln Treas Gerald Mazo Mgr, 400 Florence St (West Side; 48602), Tel 753-7741

WILSON ENGINEERING INC EDW FREY MGR 2200 S NIAGARA ST
WILSON ESTHER STUDT R1905 SANFORD ST
--EVA J HSEKPR ST MARY'S HOSP H2219 CHERRY ST
--EVELYN (WID JOSEPH R) WAITRESS RAMONDS GOOD FOODS H1517 KING ST
--FLORENCE MRS H1823½ CHERRY ST
--FLOYD (LUCY) CORE STR SAG MALLEABLE IRON H719 S 12TH ST
--FLOYD (PAULA) (RAINBOW RESTR) H228 S 14TH ST
--FRANCES (WID SHELBY) R236 S 19TH ST
--FRED R503½ N 5TH AV
--FRED (INEZ) CRANE OPR SAG MALLEABLE IRON H2102 WHITTIER ST

JOHN "O" SCHMIDT REALTY Inc.
Complete Real Estate
Residential—Commercial—Industrial
2125 BAY ST. SW 3-4500

WILSON G E CO GALEN E WILSON PRES MRS FRANCES W LAUMAN V-PRES GORDON H WILSON SEC TIRES 319 HAYDEN ST
WILSON G E CO CHARLE T ALLEN TIRE RECAPPING 408 S MICHIGAN AV
WILSON GALEN E (MARGT) TREAS GALEN E WILSON PETROLEUM H1011 S JEFFERSON AV

WILSON GALEN E PETROLEUM CO
GORDON H WILSON, PRESIDENT
PATRICK W KNOX, VICE-PRESIDENT
RALPH I WILSON, SECRETARY
DISTRIBUTORS OF SUNOCO PRODUCTS AND KELLY TIRES
319 HAYDEN ST (EAST SIDE, 48607)
TELEPHONE PLEASANT 2-2181

WILSON GARY L (SUSAN) CLK CENTRAL FDRY DIV R1500½ GRATIOT ST
--GENE A (DARLENE R) TCHR SAG HIGH SCH H2229 BLACKMORE ST
--GEO (ALMA) EMP SAG MALLEABLE IRON H1518½ ANNESLEY ST
--GEO A (ELEANOR I) MACH OPR SAG STEERING GEAR H4324 LAMSON ST
--GEO C (BARBARA J) MACH OPR CHEV TRANS H637 S PARK AV
--GEO R (GWENDOLYN M) TRAFFIC ENG A C SPARK PLUG (FLINT MICH) H1616 BENJAMIN ST
--GEORGIA MRS R1111 CORNELIA ST
--GERALD E (MARILYN J) EMP SAG STEERING GEAR H2580 LINDA ST
--GLENMARR SUPVR CITY TRAFFIC ENG DIV R1505 DAVENPORT AV
--GLENMARR (ERMA M) MTCEMN CITY TRAFFIC ENG DIV H1505 DAVENPORT AV
--GLORIA CLK PO R800 SHERMAN ST (C)
--GORDON H (NANCY B) PRES GALEN E WILSON PETROLEUM CO H17 E HANNUM BLVD
--HAROLD J (IRENE B) H1343 GAGE ST
--HERBERT SLSMN BUSHEY HSE OF PAINT R AUBURN MICH
--HILDRETH H (JANET M) RELIEFMN CHEV SAG FDRYS H2817 KENSINGTON DR
--ISABEL MRS SLSWN FERRIS BROS R2500 WESLEY
--ISABELLA MRS RETD R517 MADISON ST
--J C FDRY WKR SAG MALLEABLE IRON H1208 N 6TH AV APT 4
--JACK (MARY) GRINDER SAG MALLEABLE IRON H132 N 13TH ST
--JACK L (JUDITH A) LAB BUICK H1732 JOSLIN ST
--JAMES (ROSE) EMP CHEV TRANS H1821 SANFORD ST
--JAMES P REV (MARTHEL L) PASTOR MT OLIVE BAPTIST CHURCH H2038 CHERRY ST

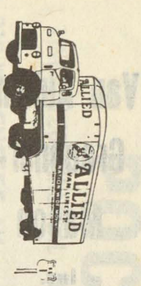

MILNE BROS., Inc.
MOVING and STORAGE, AGENTS FOR ALLIED VAN LINES, Inc.
SAGINAW — 2865 TITTABAWASSEE RD. TEL. 799-5750
BAY CITY — 400 41st

More goods are bought and sold through the Classified Business Lists of the Directory than by any other medium on earth.

Van Auken-Graebner-Mason

Inc.

All Forms of Insurance

124 N. Michigan Av.

PHONE

793-9611

Who Sells It? Is Answered by the Classified Business Lists In this Directory

Wanigas Federal Credit Union

A Savings Program For Each Member Of The Family

1931 Bagley 753-7731

WILSON
--JAMES S (ARLENE A) ENG CENTRAL FDRY H1613 BIRNEY ST
--JAMES W STUDT R2018 JANES AV
--JAMES W (RUBY L) FCTYWKR SAG MALLEABLE IRON H3314 RUSSELL ST
--JIMMIE EMP SCRAP IRON & MDETAL H550 S 9TH ST
--JO ETTA MRS DOMESTIC WKR H614 S 11TH ST
--JOHN JR (ELIZ J) FIREFIGHTER CITY FIRE DEPT H1839 BURNHAM ST
--JOHN (PATRICIA) DRIVER UNITED PARCEL SERV H1437 WARD ST
--JOHN (PATRICIA) DRIVER UNITED PARCEL SERV R BAY CITY MICH
--JOHN L (LUCILLE) POURER SAG MALLEABLE IRON H217 S 19TH ST
--JOHN R MACH OPR EATON MFG R1512 EMILY ST
--JUNE A NURSE ST LUKE'S HOSP R3625 S GRAHAM RD
--KENT C (ISABEL J) H2500 WESLEY DR
--KESSLER L R1011 S JEFFERSON AV
--LANFORD A (KATHERINE E) EMP SAROW CHRYSLER PLYMOUTH H4045 MORRIS ST
--LARRY R217 S 19TH ST
--LEE J R3428 RUST AV
--LEE J RETD H1809 ANNESLEY ST
--LEON E (GLADYS) ASMBLR CHEV SERVICE PARTS H1908 OXFORD ST
--LILA WAITRESS CANTEEN SERV R BAY CITY MICH
--LLOYD J (CHRISTINE F) MGR NAEGELE OUTDOOR ADV CO R FRANKENSMITH MICH
--LOIS S RETD H505 MILLARD ST APT 310
--LORRAINE TCHR LINCOLN SCHOOL R BAY CITY MICH
--LOUISE MRS MAID H520 N WARREN AV
--LUCILLE MRS TCHR EDDY JR HIGH SCH R217 S 19TH
--LUEBERTHA H1510 BURT ST
--LYLE T (ALICE L) WLDR MITTS & MERRILL H1515 AVON ST
--MARCIA A MRS OFC CLK VALLEY SWEETS R821 STINSON
--MARGT O (WID WM P) (WILSON REAL ESTATE) H3266 CHERRY ST
--MARIANNA MRS R526 CARLISLE ST
--MARJORIE B STUDT R17 E HANNUM BLVD
--MARLENE STUDT R1505 DAVENPORT AV
--MARLIN (BERTHA) TCHR WEBBER SCH R2505 STATE ST
--MARLIN E (CATH A) FCTY WKR SAG STEERING GEAR H1439 GAGE ST
--MARSHALL L (MARTHA N) LWYR 815 COURT ST H1643 AVALON AV
--MARTIN R (VICTORIA) MACH OPR EATON MFG H1512 EMILY ST
--MARY MRS H1333½ CORNELIA ST
--MINNIE (WID HENRY) H2623 WADSWORTH AV
--MYRON C (MARY) FORMN SAG MALLEABLE IRON R2152 N KEARNEY DR
--ODESSA MRS PRSR ROBERTSON'S INC H212 N WEADOCK AV
--ODIS CORE STR SAG MALLEABLE IRON H312 N WARREN AV

WILSON DEMING (MARSHALL L WILSON ROGER J DEMING) LWYRS 815 COU[RT] ST
WILSON OSCAR L FDRY WKR CHEV GRE[Y] IRON H310 N 9TH ST
--PEARL MRS (WID OTIS) H1215½ JOHNSON ST
--RALPH B (MARY A) H2020 E REMINGTON ST
--RALPH I (KATHLEEN M) SEC GALEN WILSON PETROLEUM CO H924 SUTTO[N] ST
--RALPH R (MARION) FDRY WKR CHEV GREY IRON H716 SUPERIOR ST
WILSON REAL EST (MRS MARGT O WILSON GLYNN J MC ARN) 525 TUSCOLA ST
WILSON REONA B SEC ANDREW ELLIS C[O] INC R4584 COLONIAL DR APT 1
--RETA C CLK ST LUKE'S HOSP R3209 MEYER PL
--RICHD ATNDT KAYO OIL CO
--RICHD (GERALDINE) LAB SAG MALLEABLE IRON H1220 EMILY ST
--RICHD A (VIRGINIA) FORMN SAG MALLEABLE IRON R3110 NORTHWEST DR
--RICHD C (HOPE L) LAB CHEV PARTS PLANT H1723 W MICHIGAN AV
--RICHD J (JULIA I) (WILSON BROKERAGE) H50 SHADYSIDE CT
--ROBT JR (EFFIE) LAB CHEV GREY IRON R2018 JANES AV
--ROBT SLSMN UNITED BROKERAGE CO R617 W REMINGTON
--ROBT A (DOROTHY M) SLSMN DORR AUTO PARTS H1714 KENDRICK ST
--ROBT G (PATRICIA L) SLSMN E G PATTON CO H617 W REMINGTON ST
--ROBT L (KATIE L) POURER CHEV SAG FOUNDRIES H2018 JANES AV
--ROBT L (JANE M) BLDG CONTR 2838 DEINDORFER H2838 DEINDORFER ST
--RONALD TCHR SAG HIGH SCHOOL R5655 DIXIE HWY
--RUTH OFC SEC STATE FARM INS R PLAINVIEW ST
--RUTH MRS SERV REP SOCIAL SECURITY ADMN H25 MARYJANE CT
--SANDRA C STUDT R2700 JANES AV
--SHARON STUDT R2038 CHERRY ST
--SHARON L MRS H908 CAMBREY ST
--STELLA M RETD H525 OWEN ST
--SUSAN RECPT ROBT D FEEHELEY R1502 GRATIOT
--SUSIE MRS BARMAID WARDSWORTH TAVERN H1905 SANFORD ST
--SUSIE BARMAID WARDSWORTH TAVERN R1905 SANFORD ST
--SYLVESTER (REBECCA) H616 N 26TH ST
--TED C (WILSON CAFE) R914 EMILY ST
--THOMAS (MAMIE) IRON POURER CHEV SAG FDRY'S H1309 JANES AV
--THOS G (ELAINE) SUPT SAG TWP SEWAGE DISPOSAL R4405 LYNNDALE DR
--WALLACE C LAB CHEV SAG FDRY H1339 KIRK ST
--WAYNE M (MAUDE G) ENG NYC SYS H1715 BENJAMIN ST
--WAYNE T (NANCY H) CARRIER PO H723 SHERIDAN AV
--WENDELL E (FLORENCE M) MACH OPR EATON MFG H1002 BROCKWAY ST
--WENDELL O (NANCY K) MACH OPR SAG STEERING GEAR H1107 SHERIDAN AV
--WM (JUANITA) H1312 N 12TH ST APT 4
--WM C (CHARLEAN) MACH OPR CHEV GREY IRON H2700 JANES AV
--WM D (NELLIE M) RETD H2110 HAZELWOOD AV
--WM G H1701 JOHNSON ST

MARGARET M. UHL — SECRETARIAL SERVICE
• DICTATION • MIMEOGRAPHING
• MAILINGS • PHOTO COPYING
110 S. HAMILTON CALL 793-8141

Shively Bros. Inc.
Cutting Tools—Air Hydraulic Devices
Power Transmission Equipment
Phone 799-4411
1916 S. Niagara Saginaw, Mich. 48602

POCHELON INC.
LINCOLN CONTINENTAL-MERCURY-COMET-COUGAR-ENGLISH FORD-MONTEGO
SALES and SERVICE
Safe Buy Used Cars
215 W. GENESEE AV PHONE PLeasant 3-7713

WILSON
--WM H LAB CHEV SAG FOUNDRIES R2018 JANES AV
--WILLIE H343 S 9TH ST
--WILLIE (MITTIE) INT DEC H855 S 4TH AV
--WILLIE BARTNDR CLAUDES
--WILLIE B (LORETHA) FDRY WKR SAG MALLEABLE IRON H1321 DWIGHT ST
--WILMER (VERNALL) LOT MN GARBER BUICK CO
--WOODROE H413 CARROLL ST APT 8
--ZELLA (WID FRED G) H1814 BOXWOOD ST
--ZOLA S RETD H137 S MASON ST
WILTFONG KIETH (LOUELLA) EMP MICH INST FOR THE BLIND H1520 N OAKLEY ST
WILTON INGEBORG MRS TCHR LINCOLN SCHOOL R910 CHERRY
--MELVIN STUDT R910 CHERRY ST
--MELVIN J (INGEBORG) MACH OPR US GRAPHITE H910 CHERRY ST
WILTSE ARTH R (MARGT I) INSTALLER LA CROSS GLASS H2115 BAY ST APT 12
--E WELLINGTON (MURELDA M) STAFF ASST TEL CO H1220 AVALON AV
--ESTELLA L (WID ALLEN C) SLSWN AVON PROD H2501 BAY ST
--EUG E (RUTH M) H1629 SHERIDAN AV
--GERALD V (DONNA M) OFC WKR SAG STEERING GEAR H1108 S FAYETTE ST
--ISABELLE MRS WAITRESS HOFFMANN DRUG H314½ S 13TH ST
--JAMES K (JACQUELINE H) EMP R G ROSA CO H620 N BOND ST
--JON D (CINDY) V-PRES DUNN-TILE BLOCK & SUP R3776 N RIVER RD
--LEE B (VIRGILENE M) (WILTSE & CO) H4907 IRONWOOD ST
--MARY E (WID EDGAR H) RETD H823 WALLER ST
--MURELDA MRS OFC SEC WESTDALE SCH R1220 AVALON AV
--ROSS E (GLADYS) PRES-GENL MGR DUNN-TILE BLOCK & SUP CO R FREELAND MICH
--SUE STUDT R1323 IRVING AV
--THOS R (JEAN L) GENL SLS MGR CENTRAL FDRY DIV OF GENL MTRS CORP H741 KENTON DR
--TIMOTHY C SEC-TREAS DUNN-TILE BLOCK & SUP R3776 N RIVER RD
--WALTER J (VIRGINIA A) PNTR DRAPER CHEV H1323 IRVING AV
WIMPY'S AUTOMATIC TRANSMISSION SERVICE (Roland Marshall), Used Cars, 7660 Gratiot St (48603), Tel SWift 2-6841 (See Page 58 Buyers' Guide)
WINCHELL BRUCE R (BETTY J) DESIGNER SAG STEERING GEAR H1533 N OAKLEY ST
--BURTON (ANNA M) RETD H1022 EATON ST
--DON C (BARBARA) MACH SAG STEERING GEAR H1201 GREENWICH ST
--LOUISE J STUDT R1533 N OAKLEY ST
--WALTER F (SYBIL I) LEADMN SAG PRODUCTS R FREELAND MICH
WINCHESTER BETTY L (WID LYLE L) H2602 WESLEY DR

WINCHESTER
--BEVERLY J LNDRY WKR ST MARY'S HOSP R3009 RAY ST
--FRANCIS I (VIOLA) RETD H3009 RAY ST
--HENRY J (HELEN) FORMN CHAPMAN'S BEVERAGES R2121 WILKINS
--JOE (ELLEN) RETD H1320 CARROLL ST
--JOSEPH (GLORIA J) EMP CHEV SERVICE PARTS H423 S 15TH ST
--PATSY DEPT SUPVR SECOND NATL BK R3009 RAY ST
--ROOSEVELT (ROSA L) MACH OPR CHEV SAG FDRYS H326 S 24TH ST
--ROSA L MRS TCHR HILL TECH HIGH SCH R326 S 24TH ST
--THOS F (ANN E) SLSMN J B CHARTERS H4130 MORRIS ST
--WM A (GENEVIEVE A) LAB SAG MALLEABLE IRON H2560 BEWICK AV
WINDBUSH DANNY (HILDA) EMP TRI CITY AIRPORT H413 CARROLL ST APT 6
--HENRY FCTY WKR SAG STEERING GEAR H413 CARROLL ST APT 2
--WALTER (RACHEL) EMP STATE HWY DEPT H413 CARROLL ST APT 1
WINDHORST AUGUSTUS DOCKMN TRANSCON FRT LINES
WINDOM JOHN L (ANNIE O) GRINDER CHEV SAG FDRY'S H1333 ESSLING ST
WINDON LORRAINE MRS TCHR HANDLEY SCH H3034 MARTZ PL
WINDUSH CLIF ATNDT U-DRIVE THRU CAR WASH R317 S 30TH
WINEKI ALEX R (DOROTHA A) PROJECTIONIST TEMPLE THEATRE H408 S PORTER ST
WINEMAN JAMES A (JUDITH J) ENG SAG STEERING GEAR H4882 BUCKTHORNE ST
--STELLA (WID OSCAR) R127 N 11TH ST
WINER MARGT M H1107 CHERRY ST APT 100-B
WINFREY ERDIE MRS PRSR BEL-RE CLNS R333 S 26TH
--FLINT (ERDIE D) JAN CHEV SAG FDRYS H333 S 26TH ST
WING CHARLIE STUDT R216 HOLDEN ST
--DAVID (MAUDE A) MACH OPR SAG MALLEABLE IRON H1515 DURAND ST
--GARY B SHOP WKR SAG FURN SHOPS H908 SIMONEAU ST APT 8
--HORACE B (DELORES L) ENG C & O RY H943 S 24TH ST
--LUM C (LOTUS C) (CANTON CAFE) H216 HOLDEN ST
--NELSON D (ROSALEE D) BUYER WM C WIECHMANN H2 ROSELAWN CT
--RONALD B (LILLIAN I) GRINDER CHEV GREY IRON H910 S 25TH ST
--RONALD J (MARGT) MACH OPR SAG STEERING GEAR R609 MADISON ST

Consult the CLASSIFIED LISTS of the DIRECTORY
If You Would Find What You Wish to Buy

WENZEL'S MARATHON SERVICE
Complete Auto Service
3357 E. HOLLAND RD.
TEL. 754-2098

WING
--THOS G EMP C&O RY R943 S 24TH ST
--WILFRED J (MARY A) ADJ FORD MOTOR CREDIT H2741 KENSINGTON DR
WINGARD ROBT J (BOBBIE N) EMP CHEV SAG FOUNDRIES H342 S 22D ST
WINGEIER STAN R2020 WEISS ST APT 3
WINGER BEATRICE BKPR SAGINAW NEWS R HEMLOCK MICH
WINGERT ARVIN F (ALMA) TELLER SECOND NATL BANK R KINGSTON MICH
WINIECKE ANNA (WID ANTHONY P) RETD H3196 ELM ST (C)
--ANTHONY L (SOPHIE) V-PRES MAC ARTHUR ROOFING & SHT MTL CO H290 ALCONA ST (C)
--CLARENCE V (VICTORIA K) MECH SAG MALLEABLE IRON H487 ATLANTA ST (C)
--JOAN EMP K MART R290 ALCONA ST (C)
--JOYCE EMP K MART R290 ALCONA ST (C)
--MAUREEN J MRS PROGRAM COORDINATOR AM RED CROSS R BAY CITY MICH
--MICHL STUDT R487 ATLANTA ST (C)
--RAY L (GAYLE L) INSP SAG STEERING GEAR H2125 SHERIDAN AV
--SHARON STUDT R487 ATLANTA ST (C)
--VICTORIA MRS OFC SEC CREDIT BUREAU R487 ATLANTA ST (C)
WINIECKI LEON A (FLORENCE) RETD H3163 N MICHIGAN AV (C)
WINIECKIE ADELINE EMP ST LUKE'S HOSP R2696 SAMUEL DR
--THELVIUS (JULIE M) (VALLEY DECORATOR) H1722 BEACON DR
--THELVIUS T (JULIE M) (VALLEY DECORATOR'S) R1722 BEACON DR
WINKELMAN'S, Robert R Sharrer Mgr Ladies' Ready-To-Wear, 211 E Genesee Av (48607), Tel PLeasant 5-7796
WINKLER A ELIZ (WID SIMON J) H936 OWEN ST
--AMY F (WID FRANK) RETD H1011 W GENESEE AV
--E RUTH R936 OWEN ST
--GEO H (JUNE S) RETD H518 THOMPSON ST APT 101-02
--GLADYS K (WID EDWARD J) ASST TO OFC MGR WM C WIECHMANN H4585 COLONIAL DR
WINKLER-LUCAS ICE & FUEL CO MRS MARGT WAIER PRES VINCENT J WAIER V-PRES-TREAS ROBT R COOK SEC 1501 PHELON ST
WINKLER NAOMI N R936 OWEN ST
WINKOWSKI WALTER (JEANETTE) MECH DRAPER CHEVROLET R BRIDGEPORT MICH
--WALTER F (SUSAN F) TOOL GRINDER SAG STEERING GEAR DIV H1404 MALZAHN ST
WINN EXIE R116 S 5TH AV
WINNER GEO J (MARION) SLSMN WINNER'S BAKERY H1222 HESS AV
--VINCENT (MARY) BAKER WINNER'S BAKERY R BURT MICH
WINNER'S BAKERY (MRS ANNA ARDINOVICH) 1216 HESS AV
WINSLOW FRANCIS K (FRANCES H) SLSMN MORLEY BROS H1103 COURT ST
--LONA M CLK MICH INSPECTION BUR R FREELAND MICH
--MELVIN CUSTDN MACKINAW SCH R HEMLOCK MICH
WINSTON BOOKER T R1612 CASIMIR ST
WINSTON CO (MAXWELL D WINSTON) IMPLTS & LAUNDROMAT 2007 S MICHIGAN AV
WINSTON CYNTHIA STUDT R17 CLAYTOR CT
--ESSIE MRS PRSR AUBRY CLNS H17 CLAYTOR CT
--JOE (LOUISE) LAB FARM BUREAU SERV H1412½ N 9TH ST
--JOHN M AGT WINSTON CO R221 TRIER ST
--MAXWELL D (VICTORIA D) (WINSTON CO) H221 TRIER ST
--WM F (HELEN M) MECH ENG DOW CHEM H1466 AVALON AV
--WILLIE EMP SAG CHEV FDRYS H403 S 5TH AV
WINTER HILBERT A (ADA J) DRIVER SAG FRUIT H914 S 26TH ST
--JULIA RETD H2211 ETHEL AV
--KATH RETD R3161 DAVENPORT AV
WINTERHALTER ALICE M (WID CHAS J) H4122 WEBBER ST
WINTERMEYER HOWARD F TCHR BAILLIE SCHOOL R2407 WHITEMORE PL
--IVA M (WID HENRY J) RETD H1535 WILSON AV
--NANCY SEC V A HO FED CREDIT UNION R1535 WILSON AV
--PHILIP A (ANNA F) RETD H2408 BENJAMIN ST
WINTERS ANNE MRS OFC SEC FERGUSON INS AGCY R2955 LIBERTY RD
--DALE L (SUSAN J) MACH SAG MALLEABLE H311 S OAKLEY ST
--ELIZ B (WID EZRA) H719 S HARRISON ST
WINTERS FLOOR COVERING (JACK WINTERS) 821 E GENESEE AV
WINTERS GLADYS M STUDT R137 N 12TH ST
--GRANT (FLORA) CEMENT FNSHR ALF PUMFORD & SONS H1725 CHERRY ST
--JACK (DORIS) (WINTERS FLOOR COVERING) R3283 HERRINGTON
--JOHNNNIE USA R901 TUSCOLA ST
--JOSEPH DRIVER COUNTY RD COMN R ST CHARLES
--LAWRENCE (MARY J) COUNTERMN SAG DISTRS R2171 N BERKSHIRE DR
--LAWRENCE JR (YVONNE L) ASST MGR K-MART H2430 SHATTUCK RD
--LEONIDAS S (NORMA J) COORDINATOR SAG MALLEABLE IRON H2415 HAMPSHIRE ST
--LEONIDAS S (NORMA) COORDINATOR SAG MALLEABLE IRON R2415 HAMPSHIRE
--MARY STUDT R901 TUSCOLA ST
--ROBT (ETHEL) CORE CLN CHEV SAG FDRYS H901 TUSCOLA ST
--ROBT (MARCIA) H1402 LAUREL ST
--SAMMIE STUDT R1725 CHERRY ST
--WALLACE (ANNE) DOCKMN CENTRAL WHSE R2955 LIBERTY RD
--WM A (BERNADETTE H) CHKR SAG STEERING GEAR H3321 ROBERTS ST
WINTERSTEIN CHRISTOPHER F (LYDIA E) CLK MICH SHOE CO H227 S ALEXANDER ST
--ELEANOR (WID WM O) OFC SEC B C SCHULZ AGENCY H712 N WEBSTER ST
--IDA RETD H203 S ANDRE ST
--JULIA M RETD R203 S ANDRE ST
--LYDIA MRS CLK SEBALD'S BAKERIES R227 S ALEXANDER

WINTERSTEIN
--MARY A H737 S 12TH ST
--PAUL G (LENORE S) ELEC ENG CHEV SAG FDRYS H2708 COURT ST
WINTERTEIN RODGER H3715 MARLYN AV
WIREAUCH COLLEEN A CLK PARKER DAIRY R420 BIRCH ST
WIRRICK JOHN (DORIS) H3666 N JEFFERSON ST (C)
--PAUL H1108 S 27TH ST
WIRTH SEE ALSO WERTH
--DONALD D (MARY J) MACH EATON MFG H1825 S MICHIGAN AV
--EARL H (ADREGA H) GENL FORMN SAG IND H2316 OWEN ST
--ELWOOD H (SHARON) ASST V-PRES VALLEY NATL BK R1720 N MILLER RD
--EMMA MRS GENL LAB DAILEY PICKLE DIV R3933 OLIVE
--GLADYS SLS WN MERIT SHOE (BAY CITY MICH) R1023 N FAYETTE ST
--HATTIE P (WID CHRIST P) H1023 N FAYETTE ST
--JUNE MRS MGR VILLAGE STORE OF SAG R3424 WEISS ST
--MARY L MRS OPR TALK-O'-THE TOWN SALON OF BEAUTY R1942 OWEN ST
--THOS R (JANE) ENG SAG MALLEABLE IRON R5430 KATHERINE CT
WIRTZ RICHD COUNSELOR MAC ARTHUR HIGH SCH R FREELAND MICH
WISE SEE ALSO WEISE WEISS AND WIESE
--ABR A (CAROLINE) CHIP PULLER SAG STEERING GEAR H932 S 12TH ST
--ADRIAN STUDT R354 S 27TH ST
--ADRIAN (FIDES M) LAB CHEV TRANS H354 S 27TH ST
--ALF A (ETHEL B) RETD H4412 WEBBER ST
--CARL W (NORMA N) ACCT BAKER-PERKINS H1801 HILAND ST
--DAVID J USAF R2223 PATTON ST
--DONALD E APPR BAKER PERKINS R412 N CAROLINA ST
--EDW J (JUDITH) DEP SHERIFF H1004 S 27TH ST
--FRANK J (ZOELLA E) FCTY WKR CHEV GREY IRON H2223 PATTON ST
--FREDK L (GERLINDE E) DRIVER MILLER'S BAKERY H3158 MYSYLVIA ST
--GARY R4412 WEBBER ST
--HELEN M (WID WESLEY L) SLSMN SAG GENERAL HOSP H723 N BOND ST
--HOWARD E (RACHAEL I) PRODUCTION WKR RAYMOND PRODUCTS H1932 ROBINWOOD AV
--JAMES R (PATRICIA A) MGR SHOPPERS FAIR H2935 WITTERS ST
--JERRY D (JUDITH M) INSP CHEV GREY IRON H817 ATLANTA ST (C)
--LAWRENCE S JR (EUNICE N) MEAT CTR AL'S FOOD MARKET H3911 WEBBER ST
--MARIE MRS H2316 COOPER AV
--MARY L OFC CLK DRAPER CHEV R723 N BOND ST
--MYRTIA F MRS NURSES AIDE ST MARY'S HOSP R2321 E CHICAGO ST
--MYRTLE E MRS PBX OPR SCIENTIFIC BRAKE & EQUIP H412 N CAROLINA ST
--NEIL H (ERNESTINE E) POLICEMN CITY POLICE DEPT H2240 MERSHON ST
--PATRICIA A STUDT R1801 HILAND ST
--RACHEL SLSWN SAM'S R1932 ROBINWOOD
--ROBT STUDT R354 S 27TH ST
--ROGER W BMO GEO FISCHER R1801 HILAND ST
--SIDNEY N (DAWN R) COST ENG BAKER PERKINS H2677 SOUTH ST

DALE WIECK - Photographer
Legal and Commercial
Architectural • Illustrative
Industrial • Movies
Black and White Or Color
793-1622
1901 Court At Alexander
QUALIFIED PHOTOGRAPHER

WISE
--VIOLA BARMAID TONY'S BAR R4043 WEBBER ST
--WALTER (VIOLA E) DRIVER ENRIGHT-TOPHAM CO H4043 WEBBER ST
--WARREN INSTALLER MIDAS MUFFLER R BAY CITY MICH
WISELEY RALPH A (CHRISTENA) REP STATE FARM INS H1804 BAY ST
WISEMAN EARL J H1819 KOLLEN ST
WISENBAUGH JOHN R3873 POLK ST (C)
WISHIEWSKI RAYMOND EMP HELFRECHT MACH R BAY CITY MICH
WISHMAN SHERMAN MGR MC CASLIN'S SERV CENTER R3764 MYSYLVIA DR
WISMER HELEN PLAYGROUND SUPVR WEISS SCH R4473 MACKINAW ST
--LINDA M STUDT R4473 MACKINAW ST
--ROBT E (HELEN I) SLS REP WALKER MARKETING H4473 MACKINAW ST
WISNAW JANET A CASH ST MARY'S HOSP R920 W WEBSTER ST
WISNER PEARL E MRS (WID EARL L) H617 SHERIDAN AV
--ROBT H (MARVEL) SUPT MICH INDUSTRIES FOR THE BLIND H1104 HOUGHTON AV
--SUSAN H723 N HAMILTON ST APT 2
WISNIEWSKI ANTOINETTE (WID JOSEPH) H2938 JACKSON ST (C)
--BERNARD R1232 OWEN ST
--BERNARD (ANNA) RETD H2020 WALNUT ST
--BLANCHE PKR SUNSHINE BISCUIT R1658 WARD ST
--BOB N (LORAINE A) MTCEMN CITY DIV OF PARKS H1723 N CHARLES ST
--CHESTER J (IRENE C) WLDR SAG STEEL & IRON WKS H1914 WEISS ST
--CONRAD F JR TCHR R3118 S JEFFERSON AV
--CONRAD P (ALPHA G) (ALPHA ACCORDIAN STUDIO) H3118 S JEFFERSON AV
--DAVID STUDT R2011 WEISS ST
--DENNIS STUDT R1907 GROUT ST
--DOROTHY H2800 SHAHEEN DR
--EDITH MRS SLS WN MUIR'S CUT RATE DRUGS R1907 GROUT
--EDMUND J (JOSEPHINE M) MLDR VALLEY GREY IRON H1232 OWEN ST
--EUG STUDT R1232 OWEN ST
--EUG V (ELLEN) FORMN SAG MALLEABLE IRON R6201 DEWHIRST DR
--FRANCES MRS TELLER SECOND NATL BANK R2507 COOPER ST
--FRANK J (EDITH E) WLDR BAKER PERKINS INC H1907 GROUT ST
--LAURENCE R311 N GRANGER ST
--LAWRENCE S (MARILYN) DEPT MGR GERMANIA OF SAGINAW H311 N GRANGER ST
--LEO (DELORES) REPR CITY GARAGE H839 S 13TH ST
--MARTHA H832 S 12TH ST
--NANCY R OFC SEC BAKER PERKINS R423 N CHARLES ST
--RICHARD P USN R3118 S JEFFERSON AV
--ROBT E (PATRICIA M) USN R2020 WALNUT ST
--SADIE (WID ALBERT) H1658 WARD ST

CREATIVE INSURANCE PROGRAMS for Business and Industry
WATERS AGENCY INC.
403 BEARINGER BUILDING
SAGINAW MICHIGAN

Who Sells It? Is Answered by the Classified Business Lists In this Directory.

WIMPY'S
Automatic Transmission Service
7660 GRATIOT
SAGINAW, MICHIGAN
PHONE SWift 2-6841

WISNIEWSKI
--SONDRA STUDT R839 S 13TH ST
--STANLEY W (MARTHA P) MACH OPR CHEV TRANS H4685 S GREGORY ST
--SYLVESTER F (AGNES T) PTRN CHKR CHEV SAG FDRYS H3220 RUST AV
--SYLVESTER E (RUTH M) GRINDER SAG STEERING GEAR H423 N CHARLES ST
--WALTER A (LORRAINE A) ELECTN BAKER-PERKINS H2011 WEISS ST
--WALTER L R3118 S JEFFERSON AV
--WM K (GERTRUDE E) SLSMN BORDEN'S H2335 DAVID ST
WISSMILLER ADA OFC CLK SEARS SERV CENTER R2012 LOWELL
--EDW L (ADA M) RETD H2012 LOWELL AV
WISSMUELLER CHARLES H (AGNES E) DRFTSMN EATON MFG H4024 GALLAGHER ST
--EMIL L (RUTH M) DIV MGR SEARS H302 CAMBREY ST
--LARRY E INSP STEERING GEAR R302 CAMBREY ST
--RUTH A OFC SEC LONGFELLOW SCHOOL R302 CAMBREY ST
WISTEHUFF WM E (SARAH E) ENG CENTRAL FDRY H1146 ARCLAIR PL
WITAJEWSKI CHESTER J (THERESA) RETD H709 S 14TH ST
--DENNIS J STUDT R1920 PERKINS ST
--MARION H (ANGELINE J) MACH OPR CHEV TRANS H1920 PERKINS ST
--ROBT M STUDT R1920 PERKINS ST
WITBRODT BETTY A (WID RAYMOND) H1533 HOLMES ST
--BLANCHE (WID ALEX) H414 S JEFFERSON AV
--JAMES R (ELAINE A) FDRY WKR EATON MFG H1752 W MICHIGAN AV
WITCHER CHARLES R MGR WESTERN UNION TELEG R6219 DEWHIRST
WITCHGER EUG J RETD H1021 E HOLLAND AV
--ROBT W (BETTY A) ENG US GRAPHITE H1415 BROWN ST
WITEK ELAINE CLK LUFKIN RULE CO R825 S 15TH ST
--LEO G (EVELYN M) MACH OPR CHEV SERVICE PARTS H825 S 15TH ST
WITER BLANCHE MRS TCHR HENRY A DOERR SCH R BAY CITY MICH
--JOHN F (WELTHA E) TOOL MKR HELFRECHT MACH R3430 NORTHWOOD PLACE
WITHERELL BOBBIE D (MARY J) EMP SAG STEERING GEAR H1122 MILLER ST
--GLENN C (ERMA E) MTCEMN SAG MALLEABLE IRON H416 S PORTER ST
WITHERIDGE CO, John M Witheridge Pres, Mrs John M Witheridge Sec-Treas, Heating And Ventilating Power Plant Equipment, 2510 Weiss St (West Side, 48602), Tel SWift 2-8767
WITHERIDGE JANICE E MRS SEC TREAS WITHERIDGE CO R816 E HOLLAND AV
--JOHN M (JANICE E) PRES WITHERIDGE CO H816 E HOLLAND AV
WITHERS WM O ORDERLY ST MARY'S HOSP R VASSAR MICH
WITHERSPOON GEO (JUANITA) FDRY WKR CHEV SAG FDRYS H444 S 10TH ST

WITHERSPOON
--JEAN OFC SEC ARNO W WEIS R1727 FAIRFIELD ST
--JOHN C (SHARON) EMP C P CO R KINDE MICH
--JUANITA MRS MAID ST MARY'S HOSP R444 S 10TH
--ROBT FDRY WKR CHEV GREY IRON R211 N 6TH AV
WITHEY MADELINE MRS TCHR KEMPTON SCHOOL R1170 FARMBROOK
WITHROW JAMES J (MARGT L) RETD H4602 WEBBER ST
WITKE HENRY (OLIVE C) H119 MC GREGOR ST
WITKOWSKI ALEX FCTY WKR WILSON ENGINEERING R3373 WINTER ST (C)
--DAVID C (THERESA M) RETD H3131 ELM ST (C)
--EMIL A (IRENE E) CARRIER PO H1140 E OUTER DR
--KENNETH D (EVELYN) LAB CHEV SAG FDRYS H644 MEADOWLAWN ST (C)
--LEONARD A (ADELLA) PRNTR YOUNG'S PRNTG SERV H1215 HESS AV
--LEONARD J FCTY WKR SAG STEERING GEAR R1215 HESS AV
--STANLEY J (LOUISE) PRNTR HAWKINS LETTER SERV H2205 JULIUS ST
--STANLEY J JR (BERNIECE M) LITHO VALLEY LITHOGRAPHY H2113 PRESCOTT AV
--THEO S (JOAN D) MGR CARPET FAIR H62 DAVIS DR
WITLOW WM S (AGNES E) EMP VA HOSP H423 N MASON ST
WITMER OLGA H MRS R517 S WEBSTER ST
WITROW DANNY J STUDT R221 N ANDRE ST
--RUSSELL W (WILMA J) SERVMN SEARS H221 N ANDRE ST
--WM R USAF R221 N ANDRE ST
WITT HANNAH M (WID GEO A) H1537 OWEN ST
--KENNETH USM R3034 HAROLD ST
--LOUIS F (CAROLINE L) MUS TCHR 217 S OAKLEY ST H217 S OAKLEY ST
--MABEL A (WID WM J) H321 S JEFFERSON AV
--MARY A PRS OPR MEANS STAMPING CO R3034 HAROLD ST
--REINHOLD E (MARY A) PRESS OPR SAG STEERING GEAR H3034 HAROLD ST
--ROBT EMP SAG STEERING GEAR R1926 FAIRFAX ST
WITTBRODT MARJORIE M MRS CLK WOOLWORTH'S R1408 OWEN ST
WITTE WM R (MARGT) RETD H1123 CORNELIA ST
WITTING CARL TAB OPR SAG DATA CENTER R420 N WHEELER ST
--ENID J CLK CUNNINGHAMS H1910 ALLEGAN ST
--MARY E (WID RUDOLPH C) H1520 BRENNER ST
WITTLIES WM TCHR PEACE LUTH SCH
WITTMUSS EDW R (HELEN L) H1606 BRALEY ST
--RAYMOND A (IRMA M) CARP V A HOSP H1719 UNION AV
WITZENBURG VAN JOHN F H715 AMES ST
WIZARIK VERONICA SLS CLK TYPEWRITER EXCH R1370 WILSON
WIZARKE GERALD T OFC WKR SAG ASPHALT PAVING R PINCONNING MICH
WIZNER AILEEN MRS OFC SEC STATE DIV OF VOCATIONAL REHABILITATION R1418 CRAPO
--CASMIR (JOAN) RETD H630 ATLANTA ST (C)

Brady, Schirmer & Company
AGENTS
THE HARTFORD INSURANCE GROUP
1000 Second National Bank Bldg. Phone 755-8105

WIZNER
--G H2234 BAY ST
--JOHN J (AILEEN M) SGT CITY POLICE DEPT H1418 CRAPO ST
--LEO P (HELEN S) GUARD SAG STEERING GEAR H2621 WELLESLEY DR
--MARY A STUDT R2011 EYMER ST
--MARY E MRS NURSE ST MARY'S HOSP R2236 BAY ST
--WALTER J (MOLLY) MACH BAKER PERKINS H2011 EYMER ST
WIZOREK JOHN (ALMA) SLSMN JEAN COLLIER REAL EST R1370 WILSON
--JOHN J (VERONICA) REPR MONTGOMERY WARD H1370 WILSON AV
WNEM TV SALES OFFICE JAMES GARITY MGR 109 S WASHINGTON AV
WOBIG CONSTN ALEX ROTH PRES ALEX ROTH JR V-PRES JAMES ROTH SEC MRS MARIE ROTH TREAS GENL CONTRS 527 N WOODBRIDGE ST
WOBIG FRANK H (ESTHER E) RETD H2274 BAY ST
--GEO A (FLORENCE M) RETD H1402 AVON ST
--GRACE (WID EDW) H2280 MC EWAN ST
--ROBT F (SANDRA K) BRK LYR EDGAR BOETTCHER MASON CONTRS H1723 N CLINTON ST
--WINNIE (WID FRANK) RETD H1726 BAY ST
WOBIO ARTH J HLPR RAYMOND PROD R2717 HAZELWOOD AV
--JEROME A PRODUCTION WKR RAYMOND PRODUCTS
--ROBT B H2717 HAZELWOOD AV
WOCKE HELEN MRS SOCIAL WKR LUTHER MANOR HOME FOR AGED R2841 DUNDORFER
WODARAK JOHN (LUCILLE) ELECTN SINK ELEC H1833 GILBERT ST
--ROBT J TCHR EDDY JR HIGH SCH R1833 GILBERT ST
WODTKE CARLTON F (RUTH J) SEC-TREAS HOME DAIRY CO H4204 RICHARD AV
--GARTH P EMP PARK & SHOP R4204 RICHARD AV
WOERN SUSAN J OFC SEC WALZ-ACE HDW R5396 ROSENDALE PL
WOFFORD ROSLYN STUDT R1200 N 3D AV
--RUBY L TCHR EMERSON SCH R1200 N 3D AV
--YVETTE STUDT R1200 N 3D AV
WOHLERS GARY MGR HOME REFERENCE LIBRARY R BIRMINGHAM MICH
WOHLFEIL ALBERT H (ANNA L) RETD H2425 N BOND ST
--DAVID E MGR WOHLFEIL HDW R2215 BLACKMORE ST
--EMMA H (WID ERVIN A) (WOHLFEIL HDW) H2215 BLACKMORE ST
WOHLFEIL HDW (MRS EMMA H WOHLFEIL) 5818 STATE ST
WOHLFEIL HELEN A MRS STEN SAGINAW FOUNDRIES R2346 MERSHON ST
--PAULA K STUDT R2185 BOCK RD

R. H. Barber Realtor
Complete Realty Service
Farms • Resorts • Residential
Call PLeasant 2-8285
1238 S. Washington Av.

WOHLFEIL
--RAYMOND R MGR WOHLFEIL HDW R2215 BLACKMORE ST
--ROBERT JR (JANE) EMP WICKES CORP H2410½ N CAROLINA ST
--ROBT E (HELEN A) SLS MGR TUCKER & CLARKE H2316 MERSHON ST
--ROSE E (WID HERMAN F) COOK PEACE LUTH SCH H4020 LOUISE ST
--WM F (HELEN P) ELECTN 2185 BOCK RD H2185 BOCK RD
WOHLFEILL CHARLES M (JEAN) GREENS SUPT SAG COUNTRY CLUB H1139 BURBANK DR
--DANL C USA R1139 BURBANK DR
--JEAN MGR SAG SAV & LOAN ASSN R BURBANK DR
--KAY E R1139 BURBANK DR
WOIDKA F GREGORY ENG SAGINAW MACH & TOOL CO R1620 LINDEN PL
--FRANK J (LILLIAN V) PRES SAG MACHINE & TOOL CO H1620 LINDEN PL
--LILLIAN SEC TREAS SAG MACH & TOOL R1620 LINDEN PL
WOJCIECHEWSKI ROSE SHIRT FNSHR DE LUXE DRY CLNS R3202 RUCKLO
WOJCIECHOWSKI AMELIA G DIST CLK PO H2688 GEMINI ST
--DENNIS STUDT R3202 RUCKLE ST
--IGNACE (HELEN) RETD H3817 EAST ST
--KATHLEEN CLK SAGINAW NEWS R ST CHARLES MICH
--MARIAN M EMP ST LUKE'S HOSP R SAINT CHARLES MICH
--MARY J MRS MGR KAYES CLO R3950 KING RD
--PATRICIA MRS TELLER SECOND NATL BANK H1115 S JEFFERSON AV APT B
--TARCY I (MARY E) DESIGNER SAG STEERING GEAR H3241 LUTHER DR
--WALTER A (ROSE M) INSP CHEV TRANS H3202 RUCKLE ST
WOJCIK BONIFACIA M NURSE ST LUKE'S HOSP R1221 CLEVELAND ST

Aubry
CLEANERS & DYERS INC.
3 LOCATIONS
214 JANES AV. 755-8181
3451 COURT 782-6171
GREEN ACRES PLAZA 782-4941

BARNEY DUFF AGENCY
Insurance
•
1012 Second National Bank Bldg.
•
Phone 752-8135

Ed Alexander Oil Company, Inc.
777 N. WASHINGTON
• FUEL OILS — RETAIL •
PHONE 753-3437

RALPH J. MAHAR -- CONTRACTOR
INSURANCE CLAIMS, REPAIR WORK
PAINTING — REMODELING — CARPENTRY — ROOFING
2736 S. 23d (See Page 14 Buyers' Guide) Tel. PLeasant 2-1805

★ BEST ★
BUY

BOB
BEETS
And
Associates

ROBERT W.
BEETS
Broker
•
WE TRADE
•
SELL
•
BUY
•
BUILD
and
APPRAISE
•
REAL ESTATE
RENTALS
PROPERTY
Management
LAND
CONTRACTS
•
1410
PHELON
•
TEL.
PLeasant
4-4421
(See Page 44
Buyers' Guide)

Saginaw
Savings
AND LOAN ASSOCIATION
FEDERAL HOME LOAN BANK SYSTEM
219 S. Michigan Ave.
4815 State Rd.
ALMA OFFICE—211 W. Center
GRATIOT RD. OFFICE—5145 Gratiot Rd.
FRANKENMUTH OFFICE—111 N. Main
80 YEARS OF EXPERIENCE IN THRIFT
AND HOME FINANCING SERVICE
Tel. 793-9600
Tel. SWift 2-8701
Tel. HObart 3-2156
Tel. SWift 3-4944
Tel. 652-6181

Bowling Bar of Saginaw, Inc.
Bowling—Dancing—Food
3936 E. Genesee Av. Phone 753-6494

WOJEWODA RAYMOND J (JOYCE E) MACH CHEV SERV PARTS H2719 GREGORY PL
--WALTER A (JOAN F) CLK CHEV TRANS H4728 EVA DR
--WALTER J (HELEN A) MEAT MGR H&K MARKET H1371 LAMONT ST
WOJT CHARLES (RUTH) LAB LAMAR PIPE R REESE MICH
WOJTALEWICZ ROBT L (JEANNE H) CONSTN WKR E W GRAFT H3169 BAUER DR (C)
WOJTASINSKI DANL E (GEORGINA E) DRIVER ROADWAY EXPRESS H524 S 16TH ST
--ELIZABETH R524 S 16TH ST
--JEROME I (LILLIA M) BRKMN C&O RY H3413 WEBBER ST
WOLAK ANGELA (WID JOSEPH) H3246½ PRESCOTT AV
WOLBERS ERMA M RETD H3229 WEBBER ST
--RALPH C TELLER MICH NATL BK R3229 WEBBER ST
WOLCOTT EDGAR J (VERA G) STAFF MGR PRUDENTIAL INS R6441 W BERKSHIRE AV
--JAY (HELEN) MGR DOMESTIC LINEN SUPPLY R1255 SCHUST RD (C)
--S J RETD H1112 N MICHIGAN AV APT 4
WOLF SEE ALSO WOLFE AND WULFF
WOLF ABNER A FRANK A WENDZIK MGR WHOL GRO 1900 N MICHIGAN AV
WOLF BARBARA STUDT R225 GOETZ ST
--DOROTHY MRS OFC WKR VALLEY SWEETS R2113 STONE ST
--EDW STUDT R4651 WOLVERINE DR
--EDW R (JACKQULEN M) (WOLF AUTOMATIC MACH) H4651 WOLVERINE DR
--GERALD M (PAMELA L) BRKMN C&ORY H4426 WISNER ST
--GORDON STUDT R4651 WOLVERINE DR
--HARRY EXEC DIR NEIGHBORHOOD HSE R DETROIT MICH
--JAMES F (CHUNG CHO) POLICEMN CITY POLICE DEPT H3534 BAGSHAW DR
--JAMES H STUDT R1820 MERSHON ST
--JANE (WID JOHN W) H25 E HANNUM BLVD
--JOHN (MARILYN) ASST CITY ATTY H1824 HANDLEY ST
--LAWRENCE (GERALDINE A) SLSMN H1820 MERSHON ST
--LORAINE MRS H1126 N 8TH ST
--MICHL STUDT R25 E HANNUM BLVD
--PATRICIA STUDT R25 E HANNUM BL
--SARAH R25 E HANNUM BLVD
WOLF, WALKER STENGLEIN & TROESTER (HARVEY D WALKER JAMES W STENGLEIN JOHN W WOLF JR EDMUND M TROESTER) ATTORNEYS-AT-LAW 306 BEARINGER BLDG 126 N FRANKLIN ST (EAST SIDE, 48607) TELEPHONE 755-6535
WOLFARTH LEONA M H1000 HOYT AV
WOLFE ANGELINE BR MGR PARKER DAI R SHAHEEN DR
--ANN H R1385 W DELTA DR
--BASIL (DOROTHY N) SLSMN ULOTH'S PAINT WALLPAPER & SUPS H2113 STONE ST
--C CHRIS STUDT R1385 W DELTA DR
--CHARLES E (ANNA) MACH MODERN MACH H4657 MIDWAY ST
--CHARLOTTE MRS SEC SAGINAW LEATHER SUPPLY CO R4825 BROCKWAY
--DIANE STUDT R4825 BROCKWAY ST
--DIANN K NURSE ST LUKE'S HOSP R1216 REED ST
--ERWIN N (CHARLOTTE) PRES-TREAS SAGINAW LEATHER SUPPLY CO H482 BROCKWAY ST
--FRED J (LOUISE A) H919 N BOND S
--GENEVA R1022 N 5TH AV
--HAZEL B (WID RALPH R) OFC SEC RICKER ELEM SCH H2434 BELLEVUE AV
--HELEN RETD H4616 COLONIAL DR APT 3
--HOWARD H (JOAN M) SEC-TREAS WKNX-TV & RADIO H1385 W DELTA DR
--JAMES C (SALLY) REALTOR 225 GOETZ ST H225 GOETZ ST
--JAMES R (MARY H) MILLWRIGHT CHEV SAG FDRYS H2757 SHAHEEN DR
--KATHLEEN A OFC CLK ATLAS WAREHOUSING R4657 MIDWAY ST
--NELLIE (WID LLOYD) R720 WISNER ST
--PETER J (MARY) MLDR CHEV GREY IRON H1022 N 5TH AV
--RAY E (ANGELINE F) (SISTERS LUNCH) H2654 SHAHEEN DR
--RENATA DIETARY WKR ST LUKE'S HOSP R1216 REED ST
--ROGER (JUDY) ASST NEWS DIR LAKE HURON BROADCASTING H1825 VERMONT ST
--RUDOLPH RETD H79 DAVIS DR
--SUSAN C CASH K-MART R2434 BELLEVUE AV
--THOS H APPR PTRN MKR SAG PATTERN & MFG CO R2113 STONE ST
--VICKI STUDT R1385 W DELTA DR
--WM R R4657 MIDWAY ST

VALLEY NATIONAL BANK
VALLEY NATIONAL BANK
Friendly Complete Banking Service
Parking for Over 2,000 Cars
4550 STATE at HEMMETER TEL. SWift 2-8754
FEDERAL DEPOSIT INSURANCE $15,000 MAXIMUM INSURANCE FOR EACH DEPOSITOR MEMBER

READY MIXED CONCRETE
CARROLLTON CONCRETE MIX, Inc.
PLANT — 753-7737
Carrollton Paving Co. and Carrollton Concrete Mix Office
2924 CARROLLTON RD. (WEST SIDE) TEL. 752-7139

WOLFF EMMA E CLK SAG BRICK CO R2840 HAMPSHIRE
--GERALD R (PATRICIA A) PHOTOG WERKEMA STUDIO H327 JOHN ST
--HARRY (STELLA I) RETD H2128 OWEN ST
--HARRY L (EMMA E) TCHR CARROLTON SR HIGH SCH H2840 HAMPSHIRE ST
--MILTON (GERTRUDE) EMP CHEV TRANSMISSION H2020 WILLIAMSON ST
WOLFGANG ALAN D (CAROL S) FORMN CHEV GREY IRON H2812 MORGAN ST
--CAROL R314 S 22D ST
--FRANCIS M FORMN CHEV GREY IRON H2800 LAPEER AV
--LARRY J (MAXINE M) INSP SAG STEERING GEAR H2203 N CAROLINA ST
--MILLARD F (FLORENCE M) INSP SAG PROD H3044 YAUCK RD
WOLFGRAM CATH MRS MGR KAY LOUISE SHOP H216 N WEBSTER ST
--DON MECH BILL CROSS SERV STA R386 VICTOR AV
--EDWIN R USA R1090 DOERR AV
--ERNEST (MARVEL) EMP SAG STEERING GEAR H1119 ADAMS ST
--HOWARD C (MILDRED) POWER SHOVEL OPR R HEMLOCK MICH
--JACK W (PATRICIA A) OFC MGR W R WOLFGRAM EXCAVATING CONTRACTOR H118 HEYN AV
--LARRY C (DAWN C) CRANE OPR MUCHLENBECK INC H902 MORRIS ST
--ORVAL E (CAROLINE V) INSP SAG STEERING GEAR H1090 DOERR AV
--ORVAL F LAY OUT MN SAG STEERING GEAR R1090 DOERR AV

WOLFGRAM W R EXCAVATING CONTRACTOR, Since 1946 (W R Wolfgram), Basements, Sewers, Water Lines, Grading, Dragline, Sand, Dirt Stone, "Bulldozing" Free Estimates Completely Insured, Radio Dispatched Equipment, 6043 State St (West Side; 48603), Tel SWift 2-6421

WOLFGRAM WM R (EVA L) (W R WOLFGRAM EXCAVATING CONTR) H4760 HENRY DR
WOLFORD CARL E (RUBY M) H1712 STANLEY ST
--DAVID C (ELSIE) INSP SAG PRODUCTS R2541 N MICH AV
WOLGA CLUB CONRAD BRETHAUER PRES DAVID YAUCK V-PRES 1004 MAPLE ST
WOLGAST CLARENCE H RETD H1609 HANCHETT ST
--DOROTHY MRS H505 MILLARD ST APT 107
--ROBT ASST MGR TRACTOR SUP R MERRILL MICH
WOLINSKI ALPHONSE F (MARIAN J) SHIP CLK SAG INDUSTRIES H1111 LAMSON ST
--BEVERLY OFC SEC DAVENPORT TOTEFF & AVERILL R3680 BARNARD

THE CARMAN CO.
REAL ESTATE SPECIALISTS
All Types Appraising
1213 S. Washington Av. Tel. 754-6511

WOLINSKI
--DAVID M STUDT R1111 LAMSON ST
--DIANE STUDT R2600 OAKWOOD AV
--EDW A USN R2600 OAKWOOD AV
--EDW V (PHYLLIS F) INSTALLER SUN FURNACE H2600 OAKWOOD AV
--JAMES T (GAIL E) MACH OPR EATON YALE & TOWNE H2621 TAUSEND ST
--JANICE M STUDT R1111 LAMSON ST
--JUDITH A STUDT R1111 LAMSON ST
--KATHERINE V MRS R2402 S JEFFERSON AV
--KRISTINE RETD R3724 HAROLD ST
--LEONARD MACH OPR EATON MFG H2402 S JEFFERSON AV
--MARIAN J MRS WAITRESS SULLIVAN'S RESTR R1111 LAMSON
--RAYMOND INSTALLER SUN FURNACE R2600 OAKWOOD AV
--SYLVESTER (JEAN A) DRIVER GREAT LAKES EXP H2404 OAKWOOD AV
--THEODORA F RETD R3724 HAROLD ST
WOLKENDORFER WM A (MILDRED G) TRUCK SLS MGR REED DRAPER CHEV (BAY CITY MICH) H2501 MERSHON ST
WOLKENS ALBERT DRIVER BUENA VISTA SCH DIST NO 9 R3795 JANES RD
WOLKENSDORFER MAYNARD A (ARLENE M) INSP LUFKIN RULE H1847 RING ST
WOLKIEWICZ AMELIA MACH OPR EATON MFG H119 S JEFFERSON AV APT 13
WOLNY BERNARD F (BARBARA) ACCT FRIMBERGER CO R1610 RIVIERA
--FRANK (MARTHA) RETD H3230 RUCKLE ST
WOLOHAN ALICE M ASST MGR RICHTER TRAVEL SERV H1621 GLENDALE ST
--JOHN E (MARY G) RETD H1130 ARCLAIR PL
WOLOHAN LUMBER CO 238 N CENTER RD
WOLOHAN RICHD V (ANGELA M) PRES WOLOHAN LBR H1604 LATHRUP ST
--ROBT E (RITA A) (WOLOHAN LBR CO) H1635 LINDEN PL
--SHARON STUDT R1604 LATHRUP ST

DAVIS CARTAGE CO.
FREIGHT TRUCKS—WAREHOUSING
WELDERS—TRAILERS
731 WALNUT
(CARROLLTON)—SAGINAW PLeasant 2-6108

WECHMANN DEPARTMENT STORE
• CHARGE • LAY-A-WAY • FREE DELIVERY • MAIL and PHONE ORDERS FILLED
116 S. JEFFERSON AVENUE PHONE 754-0461

EVERYWHERE IN MICHIGAN
Burton SINCE 1866
BEST KNOWN TITLE PROTECTION
BURTON ABSTRACT AND TITLE COMPANY
ABSTRACTS — ESCROWS — TITLE INSURANCE
Tel. PLeasant 5-7704
406 FIRST SAVINGS & LOAN ASSN. BUILDING

BARRETT Advertising Co.

SIGNS

BULLETINS
POSTERS
WALLS
JUNIOR
POSTERS

420 SOUTH OUTER DRIVE

TEL. PLeasant 3-6247

STEVENS MOVING & STORAGE
WORLD-WIDE SERVICE
121 S. NIAGARA
United
"ON THE DRIVE SINCE 05"
TEL. 793-8000

EDWARD'S MEN'S SHOPS, Inc.
The Finest In Men's Clothing
3347 Holland Dr. Tel. 752-3171

WOLOSZYK IGNATIUS J REV PASTOR HOLY ROSARY CATHOLIC CHURCH H732 S 13TH ST
WOLPERT ANNA C (WID WM C) H1720 E REMINGTON ST
--JAMES (DIANE M) MECH ENG WOLPERT REFGR H310½ N MICHIGAN AV
--JAMES C ENG WOLPERT REFGR R3410 RUST AV
--KENNETH D (TONI L) APPR MACH SAG MACH TOOL H2781 GEMINI ST
--RALPH D (KATHLEEN O) (WOLPERT REFRIGERATION) H3410 RUST AV
--REINHARDT F (FLOY T) RETD H219 N WEADOCK AV
--ROBT STUDT R3410 RUST AV
--TRUDY SLSWN BILLMEIER JWLR R3410 RUST AV
WOLTER SEE ALSO WALTER WALTHERS AND WALTERS
--FREDK M STUDT R1102 S MICHIGAN AV
--GILBERT (SHARON K) (HYDE & WOLTER CONSULTING ENG) R1122 S WASHINGTON AV
--IVA L H1431 BARNARD ST
--RUTH MGR FRUEH'S HOUSE OF FLOWERS H1434 N CLINTON ST
WOLVERINE GAS PRODUCTS INC Harold M Macauley Chairman Of Bd Harold M Macauley Jr Pres, James M Alcock V-Pres, James H Spencer Sec, Oxygen, Nitrogen, Acetylene Medicinal Gases, Carbide, Welding Supplies, 311 Stoker Dr (Carrollton 48604), Tel PLeasant 5-8156
WOLVERINE ROTARY TOOL CO MORGAN A CURRY PRES-TREAS MRS ELSBETH CURRY V-PRES MORGAN L CURRY SEC TOOL MFG 121 PERRY ST
WOLVERTON CHARLES R (GRACE V) MACH OPR SAG STEERING GEAR H3055 MALDEN PL
--GRACE MRS TCHR FUERBRINGER SCH R3055 MALDEN PL
--ROY A (FIXIT SHOP) H1333 CORNELIA ST
WOLVIN MAY D (WID CLAUD) RETD H2002 GRATIOT AV
WOLZ JOHN STUDT R24 BENTON RD
--KENNETH E (ANNE M) ADMN SAG GENERAL HOSP H24 BENTON RD
--MARK STUDT R24 BENTON RD
--SARAH R24 BENTON RD
WOMACK JERRY ILLUSTRATOR SCOTT & MILLER DESIGN ASSOC R2728 BAY CITY RD
WOMEN OF THE MOOSE MRS LAURA DIETZEL RECORDER 220 N HAMILTON ST

WOMEN'S & CHILDREN'S CLINIC
1227 N MICHIGAN AV (48602)
TELEPHONES PLEASANT 2-2197
PLEASANT 2-5163 AND
PLEASANT 5-0519

WOMER FRANK E (MILDRED) INN KPR HOLIDAY INN R6420 BAY ST
WONCH LLOYD H (HELEN M) TOOLMKR US GRAPHITE H2217 LYNNWOOD AV
WONDER BAR (JOSE R JIMENEZ) TAVERN 1336 N WASHINGTON AV
WOOCK RONALD (SHIRLEY) SUPVR STATE FARM MUT INS R2545 GRACE CT
WOOD SEE ALSO WOODS
--ALBERT A LAB ABELE GREEN HSE H808 VAN BUREN ST
--BARBARA A MRS OFC CLK C P CO H720 W GENESEE AV
--BEVERLY A PRNTR SAGINAW NEWS R ST LOUIS MICH
--BYRON DRIVER SAG CORE SAND CO R ST CHARLES MICH
WOOD C D DISTRIBUTOR, Thomas Burns Mgr, Retail Sales, Domestic Fuel Oils, 1403 State St (48602), Tel 752-3522
WOOD CARL F (NORA M) SUPVR CHEV GREY IRON H3030 MALDEN PL
--CHARLES STUDT R815 S HARRISON ST
--CHARLES C (ARLENE E) HEAT TREATER SAG STEERING GEAR H815 S HARRISON ST
--CLARENCE D (EVELYN) SERVMN B F GOODRICH STORE R1115 DILLON
WOOD D E SLS CO DURRELL E WOOD PRES LEO A JORDAN V-PRES JOHN E WYGAARD SEC-TREAS WHOL SPORTING GDS 311 COURT ST
WOOD DELBERT H (MILDRED M) LAB CHEV TRANS H3316 OAKWOOD AV
--DELOS A (FLOSSIE B) RETD H1402 HANCOCK ST
--DONALD M PHOSPHATE WKR SAGINAW INDUSTRIES R802 N MASON ST
--DONALD O (ROSELLA) MTCEMN SAG SHEET METAL PARTS R10765 DORWOOD RD
--DURRELL E (HELEN) PRES D E WOOD SLS R MAYVILLE MICH
--EDNA MRS (EDNA'S BEAUTY SHOP) R2721 SHERIDAN AV
--EDWIN L EMP FIRESTONE TIRE H2315 HILAND ST
--ETHEL M (WID GORDON M) H2215 N CLINTON ST
--FRANK W (ARLENE M) UTILITY MN B&K TOOL & DIE H402 MEADE ST
--GUY E (BERTHA M) MACH CHEV SAG FDRYS H3041 ROBERTS ST
--HARRY E (DOROTHY E) FDRY WKR CHEV SAG FDRYS H2408 HAMPSHIRE

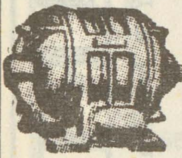
IMPERIAL MOTORS
THE HENRY ELECTRIC CO.
Electric Motors
New, Rebuilt and Repairing
PHONE 754-1421
1716 S. Jefferson Ave.

ANDERSEN SAND & GRAVEL CO.
READY MIXED CONCRETE
1705 Boxwood
Tel. 753-3421

The Catholic Weekly
Authorized Diocesan Newspaper for the Dioceses of Saginaw and Lansing, covering 31 Counties
COMBINED CIRCULATION 54,500
1520 Court St. P.O. Box 1405 Tel. 793-7661

WOOD
--HUGH A (DOROTHY S) RETD H3104 RAY ST
--JACK (GERALDINE) MEAT CTR WALLGREN'S MKT R BAY CITY MICH
--JAMES JR USMC R1809 ARTHUR ST
--JAMES (PEGGY) AGT PRUDENTIAL LIFE INS H1809 ARTHUR ST
--JAMES D PLATER ILL SHADE DIV OF SLICK R9740 GRATIOT RD
--JAMES K (SHIRLEY A) COUNTER MGR F&B SERV PARTS R1330 FLANDERS
--JAMES W JR RECRUITER NAVY RESERVE TRAINING CENTER R2828 ARTHUR
--JAMES W (PEGGY) AGT PRUDENTIAL INS R1809 ARTHUR ST
--JEANETTE MRS R310 N BAUM ST
--JEFF D (JACQUELINE S) CLK SAG TRANS H3468 BAGSHAW DR
--JERRY USN R717 CLARK ST
--KENNETH D (KAREN) SLSMN DRAPER CHEVROLET H4200 S WAYSIDE DR
--KENNETH F (GERALDINE M) REPR LUFKIN RULE H4308 LAMSON ST
--LAWRENCE A (ROBERTA E) WLDR WICKES CARP H1822 NEWBERRY ST
--LEE A (JEAN M) CLK PO H2008 N CHARLES ST
--LORRAINE MRS SLSWN K-MART H1105 S WARREN AV
--MELVILLE A (DOROTHY M) RETD H2725 REPPUHN DR
--NATHANIEL (SHERLIE) FDRY WKR SAG MALLEABLE IRON H127 N 13TH ST
--OTIS W (EVELYN V) SERVMN CP CO H717 CLARK ST
--RICHD REPORTER SAGINAW NEWS R1205 ALLENDALE DR
--RICHD H (LILA L) DRIVER INTERSTATE SYSTEM H501 RUSTIC ST (C)
--ROBT H (JO ANN) DISPR CENTRAL TRANSPORT H2881 BEDFORD ST
--ROBT H (JUDY A) GRINDER M CURRY CORP H1809 S MICHIGAN AV
--SANDRA J OFC WKR WICKES CORP R2321 HILAND ST
--SUSAN CLK SECOND NATL BK R3104 RAY ST
--SYLVESTER G (MARGARET L) RETD H2321 HILAND ST
--THELMA R422½ POTTER ST
--WARREN D (MARILYN J) H1716 RING ST
--WM (ELNORA) CORE SETTER CHEV GREY IRON H835 CREGO BLVD
--WM (MILDRED) SERVMN GARBER BUICK CO R6251 MC KINNEY
--WM H H217 N BATES ST
--WM W (EDNA) MACH WICKES CORP H2721 SHERIDAN AV
WOODARD MAURICE (LITTIE) CHIPPER SAG MALLEABLE IRON H1402 JOHNSON ST
WOODAZ THOS J HLPR MILNE BROS R BRECKENRIDGE MICH

CATHOLIC FAMILY SERVICE OF SAGINAW
710 N. MICHIGAN AV.
PHONE
753-8446

WOODBRIDGE GEO H (SYLVIA E) FORMN SAG MALLEABLE IRON H2039 VERMONT ST
WOODBURY JANE W (WID RICHD) NURSE SAG COUNTY HEALTH DEPT H1020 ADAMS ST
WOODCOCK DANNY USA R1909 E REMINGTON ST
--EARL D (MARGT A) ELECTN FRIMBERGER CONSTN H1909 E REMINGTON ST
--JUDY STUDT R1909 E REMINGTON ST
--PAULINE E (WID RAYMOND) BKPR SAG OSTEOPATHIC HOSP H1421 MACKINAW ST
WOODFORD ANNA M H1705 NORMAN ST APT 3
--WM V (H ELIZ) TRUCKING 1266 N CENTER RD H1266 N CENTER RD
WOODHOUSE BONNIE R1421 TUSCOLA ST
--DORETHA MAID CURRY'S MOTEL R1421 TUSCOLA ST
--JAMES (HAZEL M) INSP SAG MALLEABLE IRON H446 S 27TH ST
--SAML (GLADYS) LAB SAG MALLEABLE IRON H1712 CARROLL ST
--SAML J MEAT CTR ARMOURS R1421 TUSCOLA ST
--WINFIELD (DORETHA) SHAKEOUT MN SAG MALLEABLE IRON H1421 TUSCOLA ST
--WINFIELD USM R1421 TUSCOLA ST
WOODHULL ARLENE NURSE ST MARY'S HOSP R HEMLOCK MICH
WOODINGTON CHARLES A (DONNA) ASST MERCHANDISER WICKES CORP H2461 N CENTER RD
--CHARLES H (CLARA) DRIVER SCIENTIFIC BRAKE & EQUIP H2465 N CENTER RD
--MABEL E MRS BKPR SOUTH SIDE APPLIANCE H3743 S WASHINGTON AV
WOODKE MICHL J (EMMA S) RETD H1610 N WOODBRIDGE ST
--RICHD G (NANCY L) TOOLMKR B & K TOOL H910 FLEETWOOD DR (C)

GENERAL AMERICAN FILM CO.
50% OFF ON FILM PROSESSING
CALL NOW
G 3227 W. Pasadena, Flint, Mich. 789-0251

BRUNO MARTIN CO.
ALL TYPES ROOFING and SHEET METAL CONTRACTORS
Phones PLeasant 3-2212 and PLeasant 3-3152
814-16 Janes Av., 48607

ART SAMPLE FURNITURE CO.
200-04 N. WASHINGTON
A GOOD PLACE TO TRADE - ASK YOUR NEIGHBOR
TEL. 754-7428

THE COMMUNITY STATE BANK OF ST. CHARLES
COMPLETE BANKING FACILITIES
FEDERAL DEPOSIT INSURANCE CORPORATION $15,000 MAXIMUM INSURANCE FOR EACH DEPOSITOR MEMBER
207 S. SAGINAW
ST. CHARLES, MICH.
TEL. 865-3211
DRIVE-IN BANKING
(See Page 11 Buyers' Guide)
7303 GRATIOT
SHIELDS, MICH.
TEL. 793-3440

BEARINGER BUILDING
★ DESIRABLE OFFICE SPACE ★
N. Franklin At Tuscola, Saginaw, Mich. 753-244

BORLAND ABSTRACT CO.
★
A Complete Title Service
★
• Abstracts
• Escrows
• Title Insurance
PHONE 793-9555
208 S. Michigan Av.
F. W. SMITH
Vice President And Manager

JOHN H. NICKODEMUS & SONS, Inc.
FUEL OIL & GASOLINE
3161 CARROLLTON RD.
TEL. PLeasant 5-0551
MARATHON

FLACK-PENNELL
AUTHORIZED INDUSTRIAL DISTRIBUTORS
P. O. Box 1717
Saginaw, Mich. 48605
Telephone 793-1880

WOODLEY ROBT L (GLADYS I) (BOB & BILL'S MKT) H2109 JANES AV
WOODMAN PATRICIA OPR TEL CO R1335 RAINBOW DR
--RUSSELL F (ALBINA D) FCTY WKR SAG STEERING GEAR H1335 RAINBOW DR
WOODROW DONALD J (MILDRED A) ELECTN NODULAR IRON H525 TULANE ST (C)
--DONNA M NURSES AIDE ST LUKE'S HOSP R984 OAKVIEW DR
--ERNESTINE M MRS INSTR BD OF EDUC R1134 LINDSAY DR
--JAMES S (DONNA M) PLMB KAUFMAN PLMB & HTG H904 OAKVIEW DR (C)
--JOHN S (ERNESTINE M) SUPVR CP CO H1134 LINDSAY DR
--MINNIE A (WID JOSEPH C) H909 MALZAHN ST
WOODRUFF ALLEN B (JUDY L) EMP INDUSTRIAL CONTRACTING H970 PIONEER TR (C)
--HOWARD L (JOAN M) FINISH GRINDER U S GRAPHITE H717 S MASON ST
--STUART E (MARCELLA M) DIR SLS MGR GASE BAKING H911 POST ST
WOODS SEE ALSO WOOD
--AMY M STUDT R2316 N CAROLINA ST
--ARTH (EARNESE) FDRY WKR SAG MALEABLE IRON H726 S 10TH ST
--BARNETT (KATTIE M) LAB SAG MALLEABLE IRON H1119 FEDERAL AV
--BERNADINE M (WID HARRY) BKPR CHILD & FAMILY SERV H1612 HOLMES ST
--BERTHA MRS H1418 JOHNSON ST
--BETTY RECPT VERNAL W CAMBRIDGE R1119 FEDERAL AV
--BETTY MRS H419½ CARROLL ST
--BETTY L MRS H514 N 2D AV
--CHARLIE (TINA) LIGHT UP MN CHEV SAG FDRY'S H1635 N 29TH ST
--CLARENCE D (ELVINE) H1115 DILLON ST
--DOROTHY J OFC SEC CREDIT BUREAU R1615 BENJAMIN ST
--EARLY R R1119 FEDERAL AV
--EARNESE SLSWN WM C WIECHMANN R726 S 10TH
--EDDIE L (ELOISE) DRIVER A C SPARK PLUG (FLINT MICH) H3314 GRANT ST
--ELIZ H1313 JANES AV
--ELIZ MRS MAID H310 N BAUM ST
--FRED (MARJORIE) EMP SAG GREY IRON H4830 HESS AV APT 3

WOODS
--GEO RODMN CITY DEPT ENGINEERIN R1313 JANES AV
--GEO (ERNESTINE) H1006 JOHNSON
--GLORIA STUDT R2316 N CAROLINA
--HARLEY L (MARJORIE A) BR MGR SHERWIN WILLIAMS CO H1403 HOWARD ST
--JAMES A (HSE OF STYLES BARBER SHOP)
--JOE (WILLIE M) CHKR SMITH-DOUGLASS H2126 HAMMEL ST
--JOHNNY R1006 JOHNSON ST
--JOYCE MRS TCHR JEROME SCHOOL R1096 PIUS
--JOYCE E MRS H335 S 28TH ST
--LEANA (WID JAMES) H1106 KIRK ST
--MARVIN (BETTY) MECH MICH TRAILER LODGE R3883 PEACH
--MICHL R STUDT R1612 HOLMES ST
--PERCY H828 FARWELL ST
--PETE (ANNIE) FDRY WKR CHEV SAG FOUNDRIES H1818 LAPEER AV
--RAY A (MARION A) CHF ENG T V DEPT DELTA COLLEGE H2316 N CAROLINA ST
--ROBT M JR (ARMELL) (HSE OF STYLE'S BARBER SHOP) H3050 DELORES ST
--RUTH MRS H526 N JEFFERSON AV
--THEO AGT MET LIFE INS R236 GRAFTON ALME
--THOS E (LUCRETIA) ASST DIR & PLANNING ASSOC UNITED FUND OF SAG COUNTY R526 STONEHAM
--VERGIE B COOK HICKORY HSE H825½ N 4TH AV
--VIRGINIA EMP SAG GENL HOSP H108 WISNER ST
--WM E (JEANNIE M) FDRY WKR CHEV SAG FDRY'S H1321 ESSLING ST
--WM E USAF R1612 HOLMES ST
WOODSON CLEVELAND EMP CHEV SAG FDRY'S H127½ S 6TH AV
--ROBT (CLAUDIA) FDRY WKR CHEV SAG FDRY H1130 N 4TH AV
WOODWARD ARLISS H (JUNE H) SLSMN JOHN O SCHMIDT H3062 MALDEN PL
--HELEN H MRS H2223 DELAWARE BLVD
--MC FERRON (MARY E) (LUNCH TIME) H1134 W WASHBURN PL
WOODWARD N S CO T PATK DOOLEY CLAIMS MGR ADJ 529 W GENESEE AV
WOODWARD NORMAN E (ALICE I) RETD H3328 WEBBER ST
--RANDALL STUDT R2223 DELAWARE BLVD
--RANDY ATNDT DON MILLER'S SUNOCO SERV STA
--RAYMOND M (ROSE A) H522 S WEBSTER ST
--SHARON M CLK ST LUKE'S HOSP R4907 COLE RD
--WENDY STUDT R2223 DELAWARE BLVD
WOODWORTH ARCHIBALD D (MARY J) SERVMN WICK'S CORP H1748 LATHRUP ST

DONALD C. BIELSKI REAL ESTATE
COMMERCIAL — RESIDENTIAL
1902 S. Jefferson (48601) Tel. 753-7777

FIRST IN SAVINGS - FIRST IN HOME LOANS
FIRST SAVINGS
OF SAGINAW 4½% PASSBOOK ACCOUNTS 5% and 5¼% BONUS SAVINGS CERTIFICATES

WOODY JAMES (LAUREL) RETD H422½ POTTER ST
--JAMES J (LOUISE M) LAB C & O RY H704 N WARREN AV
WOOL ALAN J USN R3232 CHURCH ST (C)
--EDW H (PAULINE I) PTRNMKR CHEV SAG FDRYS H3232 CHURCH ST (C)
WOOLCOCK JOHN A (MARY E) V-PRES SARGENT CONTRACTING CO H4139 STATE ST
--WM W STUDT R4139 STATE ST
WOOLEVER EDW H (HAZEL M) ELECTN CHEV GREY IRON H1523 N CLINTON ST
--EUG A (MILDRED M) TOOL MKR CHEV TRANS H915 NYLON ST (C)
--GEO B (MADELINE A) MACH ILL SHADE DIV OF SLICK H1924 BURNHAM ST

WOOLEVER HOWARD J (Wilma A), V-Pres Second National Bank Of Saginaw 101 N Washington Av (East Side 48607), Tel PLeasant 5-3411, H525 Pioneer Trail, Tel PLeasant 5-4258

--JAMES C (MARION D) CLK PO H3035 N MICHIGAN AV (C)
--MARION MRS TELLER SECOND NATL BANK R3035 N MICH AV
--MICHL STUDT R525 PIONEER TR (C)
--ROBT B (HELEN M) DRIVER MAX R H TREU H2728 HAMPSHIRE ST
--RONALD E R1523 N CLINTON ST
WOOLEY FLOYD H (LOUISE E) DRIVER ENRIGHT-TOPHAM H739 S 24TH ST
WOOLF BONNAIRE K TELLER FIRST SAV & LOAN ASSN R1065 GABEL RD
WOOLL JANICE MRS SLSWN WOOLWORTH'S R17111 CASS
--JOHN (JANET) H1520 BARNARD ST
--KATHLEEN MRS OFC WKR SEIDEL INS H2329 S HAMILTON ST
WOOLLARD GARY STUDT R1906 HILL ST
--LEO E (SOPHIA A) GRINDER SAG STEERING GEAR DIV H1906 HILL ST
WOOLSON CHARLES C (ANN M) SUPVR CHEV SAG FDRY H1780 N WESTWOOD DR
WOOLSTON GERENE MRS R3603 MC KINLEY ST (C)
--VERN L SLSMN GARBER PONTIAC-CADILLAC H134 TRIER ST
WOOLWORTH F W CO RONALD E PLAMONDON MGR DEPT STORE 280 W GENESEE AV
WOOLWORTH F W CO DOUGLAS E SMITH MGR 304 E GENESEE AV
WOOMER DONALD F (BILLIE) PHYS 1227 N MICH H4600 ASHLAND DR
--DONALD F (BILLIE) DIRECTOR TROUT UNLIMITED
WOOTEN ELBERT (DOROTHY) RELIEFMN CHEV SAG FOUNDRIES H549 S 22D ST
WORDEN ALICE A (WID GLENN) H1621 STONE ST
WORKERSON M R (ADINE) H1817½ CHERRY ST

DIOCESES OF SAGINAW
CHANCERY
Box 1424 (48605)
124 N. Hamilton 793-9845

WORKMAN VERLE E (AMELIA K) FIREMN LUFKIN RULE H807 SUPERIOR ST
WORKS CHARLES L (ALICE K) FDRY WKR CHEV SAG FDRY'S H1412 DILLON ST
--JAMES (MARY F) R1427 LAPEER AV
--JIMMIE L (MATTIE L) EMP CHEV GREY IRON H1626 CASIMIR ST
--JOHNIE L (JULIA M) FDRY WKR CHEV GREY IRON H2219 JANES AV
--MOSE H1300½ LAPEER AV
--WILLIE (KATTIE) EMP CHEV SAG FDRY'S H1608 CASIMIR ST
WORLD BOOK ENCYCLOPEDIA & CHILDCRAFT ROBT H SHORNEY DIV MGR 126 N FRANKLIN ST RM 201-02
WORMER HATTIE L (WID JAMES W) H3247 GLENWOOD AV
WORRALL GEO C (FLORENCE L) CONSULTANT 3300 BRUNKOW CT H3300 BRUNKOW CT
--JOSEPH R (SUE E) LAB RELATIONS COUNSELOR 2962 ARLINGTON DR H2962 ARLINGTON DR
WORRELL A JAMES (NORITA A) PTRNMKR FRANKLIN PATTERN H3527 ADAMS AV
--KATH M (WID WM H) H1723 MAPLE ST
WORTH LARRY D (CATH T) ASST TO MGR CITY OF SAG H821 STATE ST
WORTHINGTON JOHN USM R530 S 22D ST
--MILLIE M (WID RUSSELL) OFC SEC BD OF EDUC H4403 MACKINAW ST
--PASTELLE (QUINTELLA) EMP CHEV SAG FDRY'S H1700 WELCH ST APT 3
--RAYMOND W (ROSE L) MLDR EATON MFG H4859 THORNEHURST PL
--RUDOLPH (MARY S) H1206½ FEDERAL AV
WORTHY JOHN B REV (ALTHA A) PASTOR SHILOH BAPT CH H3221 RUSSELL ST
--SAUL T (ALLIE B) MACH OPR CHEV SAG FOUNDRIES H200 S 19TH ST
WORTLEY ALICE CHECKER KROGER'S R4110 MORRIS ST
--HERBERT W (ALICE M) STOCK CLK CITY SEWER & WATER DEPT H4110 MORRIS ST

Lighthouse Electric Co.
All Types Of Wiring
Electric Heat
205 Center Street Tel. 752-4922

Cameron Bros. T.V. & Record Studio
RADIO & TV SPECIALISTS
Complete Sales & Service
1723 Janes Ave. Phone PLeasant 4-0925

DUNN-TILE BLOCK & SUPPLY CO.
"BUILDERS SUPPLIES OF ALL KINDS"
1400 Garey Street Saginaw
Tel. PLeasant 5-5361

BUENA VISTA OFFICE
Frankenmuth State Bank
Offers Complete Banking and Trust Services
BUENA VISTA — TEL. PLeasant 4-1459
OFFICES IN FRANKENMUTH TEL. OLive 2-2231, BIRCH RUN MArket 4-9635, MILLINGTON TEL. TR 1-5731
REESE TEL. VOlunteer 8-4111, MUNGER TEL. OLive 9-3511

Clothing -- Furniture -- House Furnishings -- Appliances
Gately's
Since 1871 Gately's Have Clothed the Family
120-130 S. Franklin St. Phone 753-7701

M. BENDER & SONS, Inc.
EXCAVATING — ROAD GRADING — TRUCKING — MOTOR CRANE SERVICE
STEEL ERECTION
731 Walnut (Carrollton, Mich.) PLeasant 2-6108

Hoffman's Drug Store
PRESCRIPTION PHARMACY
2628 E. Genesee Av. 754-8451
6079 Dixie Hwy. 754-8495

WORTLEY
--PATK T TELLER SECOND NATL BANK R1750 TITTABAWASSEE RD
--TERRY L (JANICE) USA R1344 GAGE ST
WOTCHKO EDW A (SHIRLEY A) (ED'S BAY SERVICE) H815 TULANE ST (C)
WOTEN BUDDY (QUEENIE) GRINDER SAG MALLEABLE IRON H441 S 4TH AV
WOTRUBA MARY (WID JOSEPH) R1924 MAINE ST
WOULUKKA AUDREY STUDT R646 MAPLERIDGE RD (C)
WOUNK WALTER AGT JOHN HANCOCK LIFE INS R2875 GLACIER
WOYNER JOAN V OFC SEC J&R AUTO STORES R413 N BATES ST
--MONICA OFC WKR A T FERRELL R413 N BATES ST
WOZNIAK ANN MRS JANITRESS SOUTH SCHOOL R3175 WEIGL RD
--CHARLES C (PAULINE) MACH OPR CHEV SERV PARTS H4223 RING ST
--CLARA M MRS NURSING AIDE ST MARY'S HOSP R732 S 15TH
--DANL (JEAN) CASH CANTEEN SERV R BIRCH RUN MICH
--FLORIAN I R732 S 15TH ST
--HENRY S MACH ATNDT LUNCH TIME R8850 SWAN CREEK RD
--JEAN MRS CASH DETROIT MUT INS R9750 DIXIE HWY
--JOSEPH (ANN) TELEV TECH GODWIN'S R3175 EGERER RD
--LAWRENCE STUDT R904 MARTHA ST
--OLGA A (WID JOSEPH H) H716 FLEETWOOD DR (C)
--PATRICIA A CLK MET LIFE R716 FLEETWOOD DR (C)
--SOPIA NURSE H4608 COLONIAL DR APT 4
--STANLEY C (STELLA) RETD H1403 MORRIS ST
--STANLEY J (CLARA) SLSMN SAG VALLEY FLOWER EXCHANGE H732 S 15TH ST
--THOS E (SHARON K) GAGE ENG SAG STEERING GEAR H1007 MONROE ST
WOZNICKI STEPH S REV BISHOP DIOCESES OF SAG CHANCERY H1555 S WASHINGTON AV
WQSHINGTON ANN H1302 JANES AV
WRATHELL ROBT LAB LAMAR PIPE R WHITTMORE MICH
WRAY CHARLENE MRS CT REPROTER GENL REPORTING SERV R3336 HAROLD ST

WRAY
--DELVER D (DORA D) RETD H1914 MARQUETTE ST
--EDW (CHARLENE R) CLK C P CO H3336 HAROLD ST
--GEO S (BETTY L) INSP CHEV GREY IRON H1924 S WASHINGTON AV
--JEAN A AD TAKER SAG NEWS R1924 S WASHINGTON AV
--JOHNNIE W (KATHLEEN) INSP CHEV SAGINAW TRANSMISSION H2815 GALLAGHER ST
--KATHLEEN MRS OFC SERV CLK RETAIL CREDIT R2815 GALLAGHER ST
--KENT E DRIVER MILNE BROS R FREELAND MICH
--LAURA L MRS CONTROL CLK LUFKIN RULE H2312 DEINDORFER ST
--NOAH RETD R2815 GALLAGHER ST
WREGE CHARLES R (FLORENCE K) INSP LUFKIN RULE H2020 HILAND ST
--EMMA (WID EDW J) H4042 WEBBER ST
--RICHD C USN R2020 HILAND ST
--WM J RETD H1205 S WEADOCK AV
WREGGELSWORTH CECIL J (MARION M) CARRIER PO H1502 VERMONT ST
--CECIL R (FERN R) FORMN SAG MALLEABLE IRON H819 WHEELER ST
WREN HARRY W (MARTINA H) RETD H2012 PHELON ST
--KENNETH P (LOIS L) PRNTR SAGINAW NEWS R4170 LORRAINE
WRENN ALONZO JR (DOROTHY L) INSP CHEV SAG FDRYS H218 S 10TH ST
--EUNICE O (WID ALONZO) CORE CLEANER CHEV GREY IRON H830 N OUTER DR
--PETER B (JEAN M) MGR JOHNSON SERV CO H699 FAIRWAY DR
WRESSELL BARBARA MRS CLK WALZ-ACE HDW R3301 HAROLD ST
--DENNIS (JULE) RETD H1204 COURT ST
--EDDIE STUDT R3301 HAROLD ST
--EDW J (CLARA) RETD H2924 HANCHETT ST (C)
--EDW J (BARBARA L) EQUIP OPR CITY H3301 HAROLD ST
--EVELYN M (WID ALF) RETD H1019 N PORTER ST
--JOHN A (DOROTHY J) FORMN SAG STEERING GEAR H606 MALZAHN ST
--LEO A DRIVER ROBERTSON'S INC R3130 SHERWOOD
--MICHL STUDT R606 MALZAHN ST
--RICHD A (EVA R) PLANT PATROL SAG STEERING GEAR H207 N GRANGER ST
WRIGHT ALLEN B (BERTHA M) RETD H1419 LAUREL ST
--ANNIE BELL STUDT R1011 NORMAN ST
--ANNIE P CASH VESCIO'S H121 N 7TH ST
--ARLENE J ACCOUNTS CLK LUFKIN RULE CO R5655 DIXIE HWY
--ARLENE J MRS ACCOUNTS CLK LUFKIN RULE H403 N FAYETTE ST
--ARTH W (LANETTA R) DRIVER MORLEY BROS H1803 ARTHUR ST

EATON YALE & TOWNE INC.
EATON SAGINAW DIVISION
1000 RUST STREET • SAGINAW, MICHIGAN 48601
TELEPHONE: 517/753-5461 • TELETYPE: 793-0135

Draft-A-Matic Desks - G.F. Desks and Tables - Goodform Aluminum
Chairs - Super Filer Mechanized Filing Equipment
General Fireproofing - G.F. Steel Shelving - G.F. Office Partitions
REX A. & JAMES S. EMERY
1840 N. MICHIGAN AVE. **753-6977**

WRIGHT
--BURL J (LILLIAN M) ENG C & O RY H3027 ADAMS AV
--CONSTANCE F (WID LEWIS) H2238½ N CAROLINA ST
--DALE (JANE) CHF ENG MILES MACHINERY CO H29 DAVIS DR
--DANA C (FRANCES E) MACH OPR SAG STEERING GEAR DIV H1522 BAGLEY ST
WRIGHT DANCE STUDIO (MRS EDWINA K DRAGOO) 509 WHEELER ST
WRIGHT DAVID E STUDT R2775 WARWICK ST
--DENNIS A (BARBARA J) PTRN MKR CHEV GRAY IRON H13 GERHARD CT
--DONNELL STUDT R3222 BUNDY ST
--DOROTHY A MRS OFC SEC CENTRAL FDRY DIV R255 WYLIE ST
--EARL A (SHARON) TINSMITH APPR CHEV SAG FDRYS H4672 HESS AV
--EDDIE (ARZELLIE) RETD H3816 N JEFFERSON ST (C)
--EDW W RETD R907 N BOND ST
--EDWIN M (NORAH B) (X-RAY PHYSICIANS OFFICES) H2775 WARWICK ST
--EDWINA STUDT R2015 DIVISION ST
--ERNEST (CORDIA) RETD H906 N WASHINGTON AV
--F W MRS H505 MILLARD ST APT 210
--FREDDY (RUTHIE L) LAB CHEV SAG FOUNDRIES H139 S 19TH ST
--GAINES M (JESSIE A) SLS MGR GASE BAKING H337 HUNTER ST
--GIRLOS R JR SERVMN MONROE INTL MACH R VASSAR MICH
--GLADYS MRS TCHR HANDLEY SCHOOL R HEMLOCK MICH
--GLADYS L RETD R1115 HAYES ST
--GORDON H (DOROTHY) SLSMN DRAPER CHEV H255 WYLIE ST
--GRANT (LILLIE) H2107 NORMAN ST APT 2
--GRANT R1118 JOHNSON ST
--H GORDON (DOROTHY) SLSMN DRAPER CHEVROLET R255 WYLIE ST
--HAMPTON (ELLA) ELECTN CHEV GREY IRON H409 JACKSON ST
--HAROLD R (THERESA W) (OLD MILL TAVERN) H2019 DIVISION ST
--HARRY E (NORMA M) H2020 MAPLEWOOD AV
--HELEN CLK ST LUKE'S HOSP R907 N BOND ST
--HERBERT A (IDA M) RETD H536 S 21ST ST
--HOWARD EMP CHEV GREY IRON H133 N 13TH ST
--HOWARD R (ELIZ) MILLWRIGHT HAHN & SONS H2015 DIVISION ST
--HUEY (JESSIE L) COREMKR SAG FDRY H3222 BUNDY ST
--JACK A (MARY JANE) ENG SAG STEERING GEAR H2780 SAMUEL DR
--JAMES STUDT R337 HUNTER ST
--JAMES A (HAZEL) RETD H514 WISNER ST

VOLKSWAGEN SERVICE WRECKER SERVICE
ERICH SHELL SERVICE
BRAKE SERVICE ACCESSORIES
TUNE-UPS — PHONE PL 5-9861
GENESEE AT HOLLAND SAGINAW, MICHIGAN

WRIGHT
--JAMES F (COLLEEN K) INSP CHEV SAG FDRYS H2520 TROY ST
--JAMES G (NELL R) SETUPMN US GRAPHITE H1639 BOXWOOD ST
--JANIS EMP MICH BELL H4973 FONTAINE BLVD APT 5
--JAY STUDT R337 HUNTER ST
--JESSIE MRS CLK FALER DRUGS R337 HUNTER
--JOHN USAF R441 N 5TH AV
--JOHN LAB MANPOWER R602 N 5TH AV
--JOHN STUDT R337 HUNTER ST
--JOHN (HAZEL) CUPOLA REPR CHEV GREY IRON H843 SHERMAN ST (C)
--JOSEPH A EMP W R GRACE CO R1008 N WASHINGTON AV
--KENNETH D BARTNDR AM LEGION POST NO 22 H315 S 4TH AV
--KENNETH E ACCT SAG MACH & TOOL R121 N WOODBRIDGE
--KENNETH J (HELEN) SLSMN SUPERIOR DAIRIES H907 N BOND ST
--L G ATNDT SCHNELL'S AUTO SERV CENTER R2929½ S WASHINGTON
--LAURENCE DRIVER CITY R200 S 11TH ST
--LAWRENCE C (CLAUDIA) H1625 FEDERAL AV
--LEONA R602 N 5TH AV
--LESTER USAF R441 N 5TH AV
--LEXIE R631 N 5TH AV
--LINDSAY M (MARY JO) TCHR BRIDGEPORT JR HIGH SCH H2857 GEMINI ST
--LLOYD C (RUTH E) PHOTOG BRADFORD LA RIVIERE INC H819 THURMAN ST
--LOUIS (COREAN) FDRY WKR CHEV SAG FDRYS H3138 JANES AV
--LOUISE R1008 N WASHINGTON AV
--LOUISE P MRS H633 S 10TH ST
--LULA B MRS AIDE HOOPER'S HOME FOR THE AGED H3214 N WASHINGTON AV
--LYNN B DEP COUNTY CLK R1695 SEMINOLE LA

Ed. Lynes & Sons
LEES CARPETS
TILES — INLAIDS
7575 Gratiot Avenue **Phones: 793-4948**
Saginaw, Michigan 48603 **793-4852**

NURSERY
CASS RIVER NURSERIES
"DON" RICE
RELIABLE NURSERY STOCK
4244 WILLIAMSON RD. 48601
PLeasant 4-8340
AMERICAN ASSOCIATION OF NURSERYMEN
AAN
1875
BEAUTY · VALUE · SERVICE

When You Think of Furs Think of
Ferris Bros
Fine Furs
Suits-Coats
Dresses
Sportswear
TEL. PLeasant 3-3281
420 E. GENESEE AV.

MORLEY BROTHERS **PHONE 755-8121**

Plumbing AND HEATING
WALTER E. FISCHER
PLUMBING & HEATING
•
Hot Water Baseboard Heating
•
962 S. 24th ST.
•
TEL. PLeasant 5-8611

Land Development - Appraising Farms and Commercial - Custom Building
A COMPLETE REAL ESTATE SERVICE
Jim Cochran REAL ESTATE
6400 State, Saginaw, Michigan 48603 Phone 799-019

KIRBY VACUUM CENTER OF TRI-CITY
2128 BAY TEL. 799-1141

WRIGHT
--MADIE (JOSEPHINE) FDRY WKR SAG MALLEABLE IRON H527 N 5TH AV
--MARGT L (WID BYRON T) H215 SNOW AV
--MARIE M (WID CLARENCE) H925 WEISS ST
--MARILYN A BKPR PARKER ADVERTISING H2672 APOLLO DR
--MARTIN E (DOROTHY) FCTY WKR ARROW PAPER PROD H545 S 16TH ST
--MARY J MRS TCHR FUERBRINGER SCH R2780 SAMUEL DR
--NANCY MRS HYGIENIST HENRY C NOCHLES R6500 STROEBEL
--NELLIE L (WID BERTRAM A) H1115 HAYES ST
--NORMAN (CLARA) RETD H354 S 14TH ST
--OWEN J (ROSE J) RETD H2512 LYNNWOOD AV
--PATRICIA K NURSE ST LUKE'S HOSP R1908 E MOORE RD
--PAULETTE STUDT R3222 BUNDY ST
--PHILOMENA (WID LINDSEY) H503 WHEELER ST
--RALPH M (CLARA L) EMP COMBUSTION ENG H222 WISNER ST
--RAYMOND E (MERLA N) SGT CITY POLICE DEPT H2034 GRATIOT AV
--REBECCA MRS H514 N 3D AV
--RICHD (CAROL) SLSMN MAHAR TOOL SUP R FRANKENMUTH MICH
--RICHD (HAZEL) EMP SAG MALLEABLE IRON H143 S 16TH ST
--RICHD M (SADIE V) SUPVR CHEV GREY IRON H4341 LAWSON ST
--ROBT LAB ARDERN FLORAL R8500 SWAN CREEK RD
--ROBT A (LORRAINE D) ELECTN TRAINEE SAG MALLEABLE IRON H915 WRIGHT ST
--ROBT L STUDT R2775 WARWICK ST
--ROSE J MRS NURSES AIDE SAGINAW GERIATRICS R2512 LYNWOOD
--ROXANNE TYP BURTON ABSTRACT & TITLE R1803 ARTHUR ST
--RUSSEL A (MARGT M) SLSMN ANDREW ELLIS H710 SUPERIOR ST
--RUTH STUDT R2034 GRATIOT AV
--SON (CHRISTINE) H1118 JOHNSON ST
--THOMAS A (GEORGIA) (ZENITH NEON SIGN CO) H210 S 3D AV
--WALTER M (ALICE E) BLDG CONTR 1755 COOLIDGE AV H1755 COOLIDGE
--WARREN CUPOLA MN CHEV GREY IRON H602 N 5TH AV

WRIGHT
--WILLIAM (EVA N) LAB CHEG SAG FDRY H1008 N WASHINGTON AV
--WM E STUDT R1803 ARTHUR ST
--WM G (BETTY J) EMP STEERING GEA H4910 BUCKTHORNE ST
--WILLIE L (THEODOSIA) SHELL MKR SAG MALLEABLE IRON H441 N 5TH AV
--WILLIE R (JOAN O) EMP CHEV SAG FDRY'S H510 S 5TH AV
WROBLENSKI BERTHA R208 GARDEN LA
WRONA FRANK GUARD EATON MFG R2333 HOSMER ST
--JOHN A (GRACE) FURNACE OPR EATON MFG H827 S 13TH ST
--JOSEPH DRIVER SPENCE BROS R2333 HOSMER ST
--KATH (WID JOHN) H2333 HOSMER ST
--MARTIN T (CAROLYN A) WHSEMN SUPER FOODS H3038 S WASHINGTON AV
--MARY (WID MARTIN J) H2401 HOSMER ST
--MARY EMP TEL CO R827 S 13TH ST
--STANLEY T CONSTN WKR ALF PUMFORD & SONS H123 S 4TH AV
--STEVE (MARY H) MACH-OPR B&K TOOL & DIE H1223 MORRIS ST
--THOS S STUDT R123 S 4TH AV
--WALTER FCTY WKR EATON MFG R2401 HOSMER ST
WRUBLE HOWARD K R905 THOMPSON ST
WRUCK ALFRED P (HELEN M) RETD H1011 SPATZ CT
--ARTH J (EVA M) RETD H1702 BENJAMIN ST
--CHARLES J JR (RUTH A) MACH OPR BAKER PERKINS H3089 YAUCK RD
--MARY A (WID RANDEL) H440 S 10TH ST
WUCKERT ADOLPH (GERTRUDE E) RETD H1321 STATE ST
--ADOLPH C (HELEN J) DRIVER GROCERS BAKING R7794 GEDDES RD
--ERNST A STUDT R1321 STATE ST
--HELEN J MRS NEW ACCTS DEPT VALLEY NATL BK R7794 GEDDES RD
--JANET STUDT R1321 STATE ST
--LEONARD A (HELEN A) TOOL MKR JAMESON MACH CO H4333 MACKINAW ST
--LEONARD A (LUCILLE M) MACH BRIDGEPORT TOOL H2350 HEMMETER RD
--LUCILLE MRS DEPT MGR WARDS R2350 HEMMETER
WUELPERN MINNIE A (WID LOUIS) H2436 BARNARD ST
WUEPPER CLARENCE L (GRACE E) PIPE ORGAN SPECIALIST H4360 LOUISE ST
--KENNETH J TELEV DIR BUENA VISTA HIGH SCH R4360 LOUISE ST
WUERFEL ELIZ F NURSES' AIDE ST LUKE'S HOSP R3452 WOODLAND CT
WUERTHNER SOPHIE A RETD H117 HAYDEN ST APT 4

CENTRAL FOUNDRY DIVISION OF GENERAL MOTORS CORP.
37 Florence, West Side, 48605 Tel. 755-0911

The Ohio National Life Insurance Co.
ALFRED S. BRENNAN General Agent for Eastern Michigan
1135 E. GENESEE AV. (48607) TEL. PLeasant 2-3136

MIMEO by MAGGIE
Secretarial
Complete Secretarial Service
Mailing Lists — Answering Service — Notary Public
Margaret J. Eurich
Owner
221 Millard
Millard Bldg.
Tel. 754-0551

WUERZ THELMA L SLSWN MORLEY BROS R1060 SHERBROOKE PL
--THELMA L MRS RETD H316 S GRANGER ST
WUJEK FRANCES E (WID BENJ) CORE LINER CHEV SAG FDRYS R1102 WEBBER ST
WUJKOWSKI BERNICE (WID JOSEPH) (SMITTY'S GROCERY) H3312 W GENESEE AV
--DAVID R (BARBARA) (SMITTY'S GROCERY) H2405 ANNESLEY ST
--EDW A (ANNA A) PRODUCTION WKR RAYMOND PRODUCTS CO INC H253 W LYNN ST (C)
--PETER D (THERESA) SEC SAGINAW OIL CO R718 N FROST DR
--ROMAN LAB SAG STEERING GEAR H3236 ELM ST (C)
WULFF SEE ALSO WOLF AND WOLFF
--JANET STUDT R450 HUNTER ST
--KENNETH R (LILLIAN F) ENG C&O RY H450 HUNTER ST
WUOBIG STEVE J STUDT R1821 ALLEGAN ST
WUOBIO HAROLD L (MARY) DRIVER GREAT LAKES EXP H1821 ALLEGAN ST
--WM H MACH OPR LUFKIN RULE R1821 ALLEGAN ST
WUOLUKKA FRANK A (HELEN M) CONSTN WKR SAG ASPHALT H646 MAPLERIDGE RD (C)
WUORINEN GUST A REV (ILA A) HOSP CHAPLAIN ST LUKE HOSP H4666 S GREGORY ST
WURDOCK EDW F MECH HARVEY-FRANCKE FORD R2209 MACKINAW
--ROBT (PAULETTE) EMP C&O RY H221½ N OAKLEY ST
WURTZ DONNA R MRS TCHR MILLER SCHOOL R1821 WHEELER
--GARY W MEAT CUTTER A & P H1608 STATE ST
--PAUL S (DONNA R) MORTICIAN W L CASE & CO H1821 WHEELER ST
--SUSAN G STUDT R235 S 12TH ST
--WAYNE C JR ENG SAG STEERING GEAR R1608 STATE ST
--WESLEY E (ADELIA) RETD H235 S 12TH ST
WURTZEL ARTHUR B (LUCILLE M) FORMN DOW CHEMICAL (MIDLAND) H595 N CENTER RD
--BARBARA S IBM OPR GREAT LAKES EXP R1361 PASSOLT ST
--KENT A STUDT R595 N CENTER RD
--KIRK E STUDT R595 N CENTER RD
--PAULA MRS CLK PROBATE CT H817 MACKINAW ST
WYANT FLORENCE MRS H2289½ BLACKMORE ST
WYATT JOE R1102 LAPEER AV
--JOE G (ERNESTINE) FDRY WKR CHEV SAG FDRY'S H1102 LAPEER AV
WYCHE EVA M TCHR HOUGHTON SCH H602 S 21ST ST

FERGUSON INSURANCE AGENCY
GENERAL INSURANCE
925 N. MICHIGAN AV.
PHONE PLeasant 3-5471

WYDRA CASSIE HSEKPR 615 HOYT AV R615 HOYT AV
--FREDK F (BONNIE J) PARKING ATNDT CITY TRAFFIC ENG DIV R2326 GLENWOOD AV
--HOWARD BARTNDR BENNY'S BAR (BAY CITY) R917 S JEFFERSON AV
WYGAARD JOHN E (GRACE J) SEC-TREAS D E WOOD SLS H606 N WEBSTER ST APT 1
WYKES KENNETH E (CATHERINE A) MACH OPR EATON MFG H3130 RUCKLE ST
WYLIE BERTHA L (WID GEO A) NURSE SUN VALLEY REST HOME H1614 HANCHETT ST
--CAROL T MRS TCHR HILL HIGH SCHOOL R HEMLOCK MICH
--IDA J H614½ CATHERINE ST
--LOUISE (WID GEO A) H2021 COURT ST
WYMAN ELDON M (JACQUELINE) MECH MUNICIPAL GARAGE H1111 SHERIDAN AV
--FRED L (FLORETTA J) PLMB PHOENIX SPRINKLER & HTG H421 S 14TH ST
--JACK D (JULIA V) MGR AM STATES INS H2933 MARTINDALE ST
--KAY MRS WITH WKNX-TV H2829 HAMPSHIRE ST
--LAWRENCE E MECH SAG-STEERING GEAR R1111 SHERIDAN AV
--LOWELL O (SOPHIE I) RADIO OPR CITY POLICE DEPT H3303 PATRICIA PL
--NORMAN D (MADELINE R) ENG SCOPITONE H2316 PATTON ST
--RICHD D APPR PLMB PHOENIX SPRINKLER & HTG R421 S 14TH ST
--RICHD T SLSMN UNION MUTUAL LIFE INS CO H2020 WEISS ST APT 11
WYMER KENNETH D (LINDA M) (WYMER TRUCKING) H719 WEBBER ST
WYNES ALLEN C (DELLA P) RETD H933 S 4TH AV
--GEO C H1429 EMILY ST

GLYNN J. McARN
Real Estate
2415 Janes
Tel PLeasant 4-5164

SAGINAW DODGE Inc.
Authorized DODGE Automobiles and TRUCKS
SALES and SERVICE • PARTS — Wholesale-Retail
Telephone 752-8168
2063 N. Niagara, Between Genesee and Davenport

DRAPER CHEVROLET CO.
TRUCKS
1311 N. Niagara
753-1461
Saginaw, Michigan
CHEVROLET
CARS
1450 N. Michigan Ave.
755-8161

Howard Gremel Insurance Agency
FIRE
AUTO
ACCIDENT
HOSPITALIZATION
A Plan For Every Need
2720 Midland Rd.
SWift 2-3642

Frank's Nursery Sales, Inc.
OPEN DAILY AND SUNDAY 9 TO 9
FREE PARKING
5580 STATE TEL. 799-2730

GENERAL MOTORS CORP.
(CENTRAL FOUNDRY DIVISION —
SAGINAW MALLEABLE IRON PLANT)
37 Florence, West Side, 48605 Tel. 755-0911

CHARLES COOK
MULTIPLE LISTING SERVICE
List With Us For Action
TEL. 799-1200
Realtor RESIDENTIAL COMMERCIAL INDUSTRIAL ALL TYPES FARM
2719 State St. Saginaw, Mich. 48602

Lee's Restaurant and Grocery
1505 WADSWORTH TEL. 755-9423

WYNES JOE & SON (JOSEPH J WYNES JR) PLASTERING CONTRS 13 CONGRESS CT C
WYNES JOSEPH R SAG GERIATRICS
--JOSEPH J JR (DOROTHY L) (JOE WYNES & SON) H13 CONGRESS CT C
--MADELYN L TYP LEARMAN LEARMAN & MC CULLOCH R2700 MONTGOMERY
--MARY MRS NURSE ST MARY'S HOSP R2700 MONTGOMERY
--ROBT B (MARY L) CARP 2700 MONTGOMERY ST H2700 MONTGOMERY ST
--ROBT J WHSEMN SUPER FOOD SERVS R2700 MONTGOMERY
--THOS STUDT R13 CONGRESS CT C
WYNKOOP FRANCES F MRS H2 HOLLAND CT
WYNNE WARREN B (HELEN) LAY OUT MN COMBUSTION ENG H2612 BLAKE ST
WYROSTEK FRANK M LOAN MGR UNIVERSAL C I T CREDIT
WYSEL LYLE J DIST SLS MGR GARRICK PHOTO SUP H1210 PASSOLT ST
--MICHL (THERESA) CONSTN WKR H816½ HOWARD ST
--RICHD STUDT R1210 PASSOLT ST
WYSOPAL FREDK J CLK KOPANEKS' HDW R3040 MARTZ PL
--WALTER (MARY S) RETD H3040 MARTZ PL
--WALTER H JR (DONNA J) MACH OPR SAG STEERING GEAR H1828½ HILL
WYTCH ENERETT LAB CHEV SAG FDRY R1206 FARWELL ST
--LELL (LENORA) HOIST OPR CHEV SAG FDRYS H526½ N JEFFERSON AV
--LENORA ALTERATION WN PEOPLES CREDIT CLO R526½ N JEFFERSON AV
X-RAY PHYSICIANS OFFICES (E M WRIGHT H T CAUMARTIN M G BERTRAND J E TALBOT M E TRAMITZ) 1311 N MICHIGAN AV
YABLONSKI LEON (HELEN) CHIEF ENG BAKER PERKINS H4615 W ARBOR LA
YABROVE RHEA F (WID MAURICE D) H1802 GLENDALE ST
YACANO FLORENCE OFC CLK HEAVENRICH BROS R615 THOMPSON
--FRANK FDRY WKR SAG MALLEABLE IRON R612 HOLDEN ST
YACKLE CARL H V-PRES FARMERS & MFRS BEET SUGAR ASSN R PIGEON MICH
YACKS JAMES J (PATRICIA G) MACH SAG MALLEABLE IRON H227 HICKORY ST (C)
YACOBELLIE G H605 COURT ST A
YACONO FRANK J JR FORMN SAG MALLEABLE IRON R PO BOX 1
YAEGER W H MRS TREAS ST LUKE' HOSP GUILD SHOP R1938 COLL ST
--WALDEMAR H (GLADYS N) REAL 1938 COOLIDGE AV H1938 COO AV
YAGER ARTHUR RETD R2971 JACKS (C)
--HOWARD B (SHARON) LAB SAG STEERING GEAR H2722 BEECHW AV
--SHARON L MRS RECPT WM F TERR R2722 BEECHWOOD
YAHN ELSIE E (WID OSCAR) RETD S 12TH ST
--EMMA C (WID MAX E) H1112 BRO ST
--MARK STUDT R1731 BAY ST
--STUART M (VIVIAN G) SLSMN GR GROCER CO H1731 BAY ST
YAHRMARKT BERTHA MRS H519½ E GENESEE AV
--HERMAN L (LARA) MACH SAG STEERING GEAR H2554 APOLLO
--IRENE K H1208 HESS AV
--MICHAEL C (CAROL A) MAC OPR EATON YALE & TOWNE H3506 BAGSHAW DR
YAK ELLEN MRS SLSWN WEICHMAN H4 GALLAGHER ST
YAKLIN ANNA M MRS (ANN'S COFFEE SHOP) R ZILWAUKEE MICH
--BERNARD E (VERONICA R) INSP S STEERING GEAR H1413 LAUREL S
--MARIE LICENSED PRACTICAL NURS ST LUKE'S HOSP R1707 N BOND
YANCER BARBARA MRS DEPT SUPVR SECOND NATL BANK R934 EMERSON
--DANL C JR (ELLEN) ATNDT COATES TIRE R RD 2 WHEELER MICH
--DONALD E (BARBARA A) MILLWRIGH SAG PROD H934 EMERSON ST
--GEORGIA F MRS R409 N CHARLES S
--HERBERT A (MARION E) (HERB'S WINDOW CLN & JAN SERV) H3842 EAST ST
--JACK O (MARTHA A) COMBUSTION E WICKE'S H121 N BATES ST
--JEANETTE M EMP PEETS PACKING H909 MC COSKRY ST
--JESSE V (HELEN L) RETD H1318 MADISON ST
--JESSIE M (WID RAYMOND) CLK J W IPPEL H522 JACKSON ST
--LILLIAN M MRS H1528 ALGER ST
--MABEL B MRS H608½ S BOND ST
--NELLIE E MRS HSE KPR 2718 LINCOLN AV R2718 LINCOLN AV
--SARAH E (WID FRED B) H2400 LOWELL AV
--WILBUR F (SHIRLEY A) BOILER MKR H515 N HARRISON ST
--WM A RETD H4132 HESS AV
YANCY OSIT L USA R125 N 14TH ST
--ROBT C USA R125 N 14TH ST

SPENCE BROTHERS
General Contractors
Since 1893
417 McCoskry Street Phone PLeasant 5-650

MONTGOMERY WARD
Montgomery Ward & Co.
Saginaw's Complete Department Store
115 W. Genesee Av. Tel. 752-1121

J. GEO. FISCHER & SONS INC.
WHOLESALE DISTRIBUTORS
ELECTRICAL SUPPLIES — WHOLESALE
See Page 25 Buyers' Guide
2115 Rust Av., East Side
Telephone 752-4181

YANEZ GILBERT G (ALICIA S) EMP FLINT FISHER BODY H455 S 21ST ST
--HENRY (MARTHA) MAIL HNDLR PO H378 S 4TH AV APT 3
--JESSE (VIRGINIA) H416½ S WASHINGTON AV
--JULIAN M (PETOA) FCTY WKR FISCHER (FLINT) H118 N 14TH ST
--LEONARD Y (ELVIRA Y) FDRY WKR CHEV GREY IRON H2710 S 27TH ST
--MARIA R118 N 14TH ST
YANKAUSKAS JOSEPH (NINA M) SOUTHERN REG SLS MGR SAG PROD H2 JEFFERSON CT
YANKEE DEPT STORE INC DUANE COLE MGR 3860 DIXIE HWY
YANKIE ROBT L SLSMN MORLEY BROS R BRECKENRIDGE MICH
YANNA GERALD T (MARY L) EMP MORRIE HAROLD CARPET H2510 COLLINGWOOD AV
--GERALD T (KAREN S) INSTALLER ART POSEY CARPET H1325½ BAGLEY ST
--HAROLD (ROSEMARY) MACH OPR CHEV SERV MFG H409 N CHARLES ST
--HAROLD J (PATRICIA M) EMP SAG MALLEABLE IRON H2506 COLLINGWOOD AV
--LEROY (JANICE) EMP RAINBOW BREAD R409 N CHARLES ST
YANSKVICH MARY E TELLER 2D NATL BK R4104 WISNER ST
--STANLEY F (DELPHINE A) SETUPMN EATON YALE & TOWNE H4104 WISNER ST
YARBROUGH JO ANNE D MRS CLK MODERN CLNS R441 S 25TH
YARE ROBT (BETTY) LAB CHEV TRANS H3895 EAST ST
--WM E (EDITH M) RETD H4044 KETCHAM ST
YARGER PAMELA S MRS CLK SECOND NATL BANK R9910 SARLE ROAD
--ROBT C (LORRAINE M) RETD H4135 RING ST
--ROBT E (LINDA) H447 STOKER DR (C)
YARLING BERT L INT DEC 2711 HAZELWOOD AV H2711 HAZELWOOD AV
YARMUTH CHARLES STUDT R4364 STATE ST
--WALTER (HELEN B) PRODUCE 4364 STATE ST H4364 STATE ST
--WALTER J WHSEMN REICHLE SUP R4364 STATE ST
YARN JOSEPH (FRANCES) EMP CHEV SAG FOUNDRIES H134 S 13TH ST
YARNS BY RUTH CUMMINGS (RUTH G CUMMINGS) 126 N WASHINGTON AV RM 12
YATES BEVERLY A TCHR ARTH HILL HIGH SCH H510 ATWATER ST
--EDITH E (WID CLARENCE) RECPT R H TAYLOR CO H2314 N CHARLES ST
--ENOCH A (MARIAN A) SUPVR EATON YALE & TOWNE H1707 GRATIOT AV

LA CROSS GLASS, Inc.
GLASS AND GLAZING CONTRACTORS
409 N. Hamilton 755-7707

YATES
--ERNEST J (LORRAINE J) LATH OPR SAG STEERING GEAR H1526 GREENWICH ST
--ERVIN (LOLA M) STA OPR CP CO H1611 MARQUETTE ST
--JAMES E (MARY J) MGR J&H AUTO SUP H2401 BAY ST
--JAMES L (DOROTHY M) NEWS FORMN SAG NEWS H1732 N CAROLINA ST
--MARY E STUDT R1707 GRATIOT AV
--PATRICIA STUDT R2462 BARNARD ST
--RALPH R (WALTRAUT) SLSMN SANDERS REALTY H649 S WARREN AV
--RICHD E (PATRICIA K) EMP DOW CHEM H3501 FULTON ST

YATES RUSSELL E (Vanetta)
COMPOSING ROOM FOREMAN
THE SAGINAW NEWS
201-205 S WASHINGTON AV (48605)
TELEPHONE 752-7171
H2462 BARNARD ST
TELEPHONE 793-1039

--SAML JR (BETTY M) OPR CP CO H1603 MARQUETTE ST
--VANETTA OPR CONGRESS BEAUTY SALON R2462 BARNARD
YAUCK DAVID (EVA) PRES YAUCK SUPER MARKET INC H4830 HESS AV APT 5
--LARISA MRS BUYER YAUCK SUPER MKT R2023 SHAEFER
--ROBT H (LARISA) V-PRES YAUAK SUPER MKT INC H2023 SCHAEFER ST
YAUCK SUPER MARKET INC DAVID YAUCK PRES ROBT H YAUCK V PRES MRS BERTHA WELCH TREAS 4834 HESS AV
YAW EARL L (SADIE F) ATNDT JOHN H NICKODEMUS & SONS H1627 NORMAN ST APT 4
--JEANETTE (DOYLE'S HAMBURGS) R1225 WARD ST
--ROBT G (JEANNETTE J) (AAA EXCAVATING CONTRACTOR) R1225 WARD ST

POTTER STREET BILLIARDS
RECREATION CENTER
524 Potter St. PLeasant 5-9684

HARRIS and FISCHER IRON WORKS INC.
Structural Steel
Ornamental Iron
Fabricating and Erecting
1105 S. Water St.
Tel. PLeasant 2-5129

Saginaw PAINT MFG. CO.
MANUFACTURERS - WHOLESALE - RETAIL

Buy At Our Factory and Save
Architectural Industrial Maintenance
Call PLeasant 5-4491
344 W. GENESEE AV.

FURSTENBERG-BRAUN
SAGINAW'S BUILDING MATERIAL CENTER
LUMBER, BUILDING MATERIAL, HOME REMODELING
1764 S. Jefferson Av. "SINCE 1893" PLeasant 2-5101

HANSON COLLECTIONS
RETAIL, COMMERCIAL, PROFESSIONAL
We Buy Accounts
330 S. Washington Av., Hanson Bldg. Tel. 754-6531

INTERNATIONAL UNION UNITED AUTOMOBILE AEROSPACE AND AGRICULTURAL WORKERS OF AMERICA REGION 1-D (UAW-AFL-CIO)
1601 N. 6th Ave. P. O. Box 569 Tel. 753-2475 Saginaw, Mich.

LEROY'S JEWELERS
Famous For Diamonds
TEL. 754-3051
UNIT 32 FORT SAGINAW MALL

YAW
--SAML R1627 NORMAN ST APT 4
YAX ARDIS J SLS CLK WM C WIECHMANN R1207 S WARREN AV
--CARL A (ARDIS J) YD CONDR N Y C SYS H1207 S WARREN AV
--ELLA H SLSWN WM C WIECHMANN R432 GALLAGHER
YBARRA FRANCES STUDT R1111 S FRANKLIN ST
--JESUS E (AUGUSTINA) GRINDER SAG FOUNDRIES H1111 S FRANKLIN ST
YEAGER ANTHONY FINISHER JOHN H BECKERT R6627 PIERCE RD
--BERT O (NINA) H2815 S WASHINGTON AV
--CARL B LOADER ELMER MUELLER R1075 BUTLER RD
--CARL L (ALICE M) RETD H1075 BUTLER RD
--CHARLES R (LAURA A) MACH SAG STEERING GEAR H2988 WELLAND DR
--CHARLES R (MARTHA L) DISP C & O RY H4345 LOUISE ST
--DANL (JUDY M) ENG HELFRECHT MACH R7844 MADELINE
--DONALD M (GEORGINA M) DRIVER GOTTSCHALK BROS COAL H4115 FULTON ST
--GEO EMP SAG STEERING GEAR R1013 PLEASANT ST
--LAURA OFC SEC BUENA VISTA HIGH SCH R2688 BRUNKOW CT
--MARTHA L MRS ADMN ASST HOYT PUB LIBRARY R4345 LOUISE DR
--MARY J R1075 BUTLER RD
--REBECCA K ACCT E K WILLIAMS CO R4345 LOUISE ST
--ZENITH N CLK SCHULTZ & FULLER R1076 PACELLI
YEAMAN JOSEPH F (BETTY C) EMP NAVY RESERVE TRAINING CENTER R1416 E GENESEE
YEARTA JAMES A (LENA) MECH DRAPER CHEVROLET R7141 TERRY RD
YELCHO ROSEMARY CLK ST MARY'S HOSP R418 REMINGTON ST
YELLE CECEILIA R MRS H2528 N CLINTON ST
--DOROTHY E MRS WAITRESS DOYLE'S HAMBURGS H1700 N MICHIGAN AV APT 8
--WALTER R ENUMERATOR R L POLK & CO H1300 HOWARD ST
--WM R220 ORTMAN ST
YELLOW TAXICAB (ENRIGHT-TOPHAM CO) 218 N BAUM ST
YELSIK GARY R (LAURA L) TOOL & DY MKR BRETTRIGER MFG H3226 MACKINAW ST
--PAUL F APPR PLMB GREEN PLMB & HTG R1914 BENJAMIN ST
--ROBT P (ELEANOR G) PNTR CHEV SA FDRY'S H1914 BENJAMIN ST
YEO LLOYD J (JUDITH N) (YEO & YEO CERTIFIED PUBLIC ACCTS) H1169 GLENDALE ST
--LOTTIE M (WID JAMES J) H1209 S WEADOCK AV
--WM L (ALMA I) (YEO & YEO CERTIFIED PUBLIC ACCOUNTANT) H2227 DELAWARE BLVD
YEO & YEO CERTIFIED PUBLIC ACCOUNTANTS (WILLIAM L AND LLOYD J YEO CLARENCE S SIERS, SAMUEL E VITALE, THOMAS J THOMPSON JOSEPH L RUTH AND JAMES H DRINAN), 606 FIRST SAVINGS & LOAN ASSN BLDG, 124 S JEFFERSON AV TEL 755-0981, BR OFFICES: WARWICK PROFESSIONAL BLDG (ALMA MICH), TEL 463-6108, 106 NEWMAN (EAST TAWAS, MICH), TEL FOREST 2-5931 AND 2956 MAIN (MARLETTE MICH), TEL MEDFORD 5-8811
YERDEN MAURICE R (LENORE) ELEC CODE DISPR CPCO H4603 GRATIOT RD
YESKA CLARA MRS R2213 N OAKLEY ST
--EDW APPR CARL J GOHM & SONS PLMB & HTG R CARROLTON MICH
--EDW S (CAROLE) EMP CARL GOHM H3176 ELM ST (C)
--JAMES J (LOUISE M) ELECTN CHEV GREY IRON H3302 ADAMS AV
--JOHN T (IRENE M) APPR CARL J GOHM & SONS PLMB & HTG H3042 SCHAEFFER ST (C)
--JOSEPH F (ANNA) RETD H3154 CHURCH ST (C)
--JOSEPH F JR (SANDRA K) EMP SAG MALLEABLE IRON H3211 CHURCH ST (C)
YESLSIK LAURA MRS TCHR FUERBRINGER SCH R1420 THROOP ST
YGAREDA JESUS E (JOSFA) FDRY WKR CHEV SAG FDRY'S H1355 DWIGHT ST
YINGLING CONNIE S STUDT R620 ELEANOR AV
--DALE A ELECTN WM F NELSON ELEC R5210 KENCLIFF
--ELEANOR A (WID ARTH) H1441 MAINE ST
--JEAN K MRS SEC-TREAS LE MONDE CORSET R4042 WISNER ST
--RICHD L (JEAN) ELECTN WM F NELSON ELEC H4042 WISNER ST
--ROY K (EMILY F) ADJ ALL STATE INS H620 ELEANOR AV
YNTEMA STUART (JEAN B) PHYS 331 S JEFFERSON AV H51 DAVIS DR
YOCIC SAWA (HELEN) H1533 GREENWICH ST
YOCKEY ELMER F (SUSETTE M) RETD H603 STATE ST

TEAMSTERS, CHAUFFEURS, WAREHOUSEMEN & HELPERS
LOCAL UNION NO. 486
1245 E. Genesee Ave. Tel. PLeasant 5-0516

Rodarte BUILDERS, INC.
HOME BUILDERS
F.H.A. - GI and CONVENTIONAL MORTGAGES   LOW DOWN PAYMENTS
3014 PERKINS (48601)   TEL. 754-1486

YOCKEY
--NANCY L OFC SEC JOHN P MURPHY JR
--NORMAN H (GERTRUDE B) INSP C&O RY H3725 FULTON ST
--PHILLIP H (MARGT) FCTY WKR LUFKIN RULE H1914 ZAUEL ST
--STEWART A STUDT R1902 N CLINTON ST
--STEWART E (EDITH I) MECH DOW CHEMICAL (BAY CITY) H1902 N CLINTON ST
YOCKS LEONARD C (VIOLET G) MACH OPR SAG STEERING GEAR H3249 ROBINWOOD AV
YODER WALTER D (BONNIE J) EDUC DIR SAG MUSEUM R2264 ROLLING GREEN PL
YOKAT ALBERT M (MARIE L) H2506 STATE ST
--GAYNELLE J EMP MICH BELL TEL H1910 GRATIOT AV
YOKUTY ELSIE INSP SAG STEERING GEAR R417 N GRANGER ST
--JOHN (VERA L) SUPVR EATON MFG H2246 PASSOLT ST
--JOHN R STUDT R2246 PASSOLT ST
--SIDONIA RETD H417 N GRANGER ST
YON MARY M TELLER MICH NATL BK R2275 W CURTIS RD
--ROBT MTCEMN ST PAUL'S SEMINARY R1402 GREENWICH ST
--WILBERT (ELLA) CUSTDN FLINT BD OF EDUC H1402 GREENWICH ST
YONAK UNAL DESIGNER WILSON ENGINEERING R118 S PORTER ST
YONKEY PAULINE MRS TCHR PLAINFIELD PROSSER SCH R FREELAND MICH
YORK BETTY MRS FCTY WKR ARROW PAPER PRODUCTS R919 KINNEY BLVD
--CHRIS (HELEN) RETD H2525 EDDY ST
--CHRISTIAN J (ESTHER) (YORK INSURANCE AGENCY) H2975 EDDY ST (C)
--CLARENCE (ELVIRA) CHKR FARM BUREAU H2116 ANNESLEY ST
--EDWARD E (VIRGINIA C) PIPEFITTER DOW CHEMICAL H980 NYLON ST (C)
--ELMER C (HELEN) AGT PRUDENTIAL INS R3950 N MICH AV
--HENRY (SOPHIE) RETD H2085 SHATTUCK RD
--HENRY J (HELEN M) EMP COUNTY HOSP H3480 SHATTUCK RD APT 4
YORK INSURANCE AGENCY (CHRISTIAN J YORK) 2975 EDDY ST (C)
YORK JAMES C (RUTH A) MACH BAKER PERKINS H1860 WABASH ST
--JOHN J (BETTY J) FORMN E W GRAFT CONSTN H919 KINNEY BLVD
--MARIE L MRS H130 WILLIAMSON ST
--MARION A RETD H4290 LOUISE ST
--PHYLLIS MRS MAID Y W C A R217 N 3D ST
--ROBT (PHYLIS I) FDRY WKR CHEV GREY IRON H217 N 3D AV
--ROBT E (JANE E) OFC WKR SAG STEERING GEAR DIV H3001 EDDY ST (C)
--SOLOMON S (AGNES) H2806 LINCOLN AV
--STANLEY F H310 N GRANGER ST
YORKS ANNA (WID JUSTIN) H2609 S JEFFERSON AV
--BEN (ANNA) (CACTUS LIQUOR BAR) H4849 CENTENNIAL DR

LAKE HURON CREDIT UNION
Save With Us
Life Insurance On Your Savings
509 N. HAMILTON   755-2403

YORKS
--BEN R (KATHLEEN) FCTY WKR SAG STEERING GEAR H4274 S WAYSIDE DR
--FRIEDA M MRS AD TAKER SAGINAW NEWS R2503 S JEFFERSON AV
--JOHN (FRIEDA M) SET UP MN LUFKIN RULE H2503 S JEFFERSON AV
--JOHN R TCHR EDDY JR HIGH SCH R2503 S JEFFERSON AV
--PETER (ANN P) (CACTUS LIQUOR BAR) R5311 KATHERINE CT
YOST DON A REV (ESTHER L) PASTOR HOPEVALE MEM BAPTIST CH H3731 SHATTUCK RD
--EMMA E H3008 MARION ST
--VIRGINIA M MACH OPR NAGEL PAPER BOX R3008 MARION ST
YOUKER LEONARD T (CHEV SAG FOUNDRIES) GROUP LEADER CHEV GREY IRON H1407 WARD ST
YOUMAN JOSEPH W (HELEN J) (YOUMANS REAL EST) H18 CONGRESS CT C
YOUMAN'S REAL ESTATE (JOSEPH W YOUMAN) 18 CONGRESS CT C
YOUMANS CLIFTON SLSMN KAYES CLO R MIDLAND MICH
--DORIS H620 S JEFFERSON AV APT 3
--EVA L RETD H2302 S WASHINGTON AV
--JANICE SLSWN HEAVENRICH BROS R1710 SCHUST
--RICHD L (PATRICIA) SLS REP AUTO CLUB OF MICH R4551 CLUNIE DR
YOUNG ALAN G (JUDITH E) LABY TECH SAG STEERING GEAR H1726 N CLINTON ST
--ALEC (KATHLEEN) INSP SPICER ENGINEERING R1321 RUBYANN DR
--ALEX D (CONNIE J) USA H2507 BEECHWOOD AV
--ALEX D USA R821 PERRY ST
--ALLEN W (ELIZ) FDRY WKR SAG MALLEABLE IRON H REAR 615 N 8TH ST
--ALVIN INSP SAG MALLEABLE IRON H1215 LAPEER AV APT 4
--ARNOLD (MARY) MTCE MN FARM BUREAU SERVICE R RD 4 CARO MICH
--AUBREY (CLARA) CONSTN WKR H1303 ADAMS ST
--BERNARD (VIVIAN) LAB CHEV SAG FDRYS H638 S 28TH ST
--BOBBY R (JOSIL M) EMP CHEV SAG FDRY'S H1210 ESSLING ST

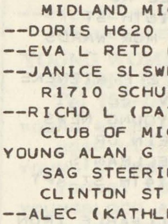
ALBERT T. REINBOLD
REALTOR
Tel. 755-0968
2027 N. Bond at State

IVAN FOERSTER
GENERAL CONTRACTOR — BUILDER
Residential — Commercial
HOMES — REMODELING — SWIMMING POOLS
Designing — Free Estimates
314 N. Hamilton
Tel. 792-9649

J & B CAR WASH
HAND CAR WASH
Waxing • Cleanest Wash In Town • Engine Cleaning
709 N. JEFFERSON
755-9828

R. C. HENDRICK & SON INC.
BUILDERS Established 1876 CONTRACTORS
427 ATWATER Main Office — Yard — Warehouses PHONE PLeasant 5-8116

BENJAMIN J. MARXER
Realtor
Appraiser
Expert
Sales Staff
755-7763
519½ Lapeer Ave.

THE MANUFACTURERS LIFE INSURANCE CO.
COMPLETE GROUP LIFE AND PENSION SERVICE
4855 STATE TEL. 793-0080

Maddy Music Co.
Exclusive Dealer For:
BALDWIN PIANOS and ORGANS
In Midland
127 McDonald
Tel. 631-6630
In Saginaw
4940 Gratiot
Tel. 793-4521

YOUNG
--CARL J (JOAN M) MILLWRIGHT CHEV SAG FDRYS H906 S 26TH ST
--CAROLYN R1923 SANFORD ST APT 4
--CARROLL J DRIVER TRANSCON FRT LINES
--CHARLIE (LOUSIE) EMP CHEV SAG FOUNDRIES H403 S 20TH ST
--CHESTER H (MARION E) SLSMN GASE BAKING H1714 DIVISION ST
--CHRISTOPHER C (ELMIRA) HOOK UP MN CHEV SAG FDRYS H314 N 4TH AV
--CRAIG (BERTHA) EMP SAG MALLEABLE IRON H402 NIMONS ST
--D A H1915 OLDS AV
--DALE D (PAMELA) CLK CENTRAL FDRY DIV R8048 AREA DR
--DAVID (ANNIE L) FDRY WKR CHEV GREY IRON H318 N 4TH AV
--DAVID USN R821 PERRY ST
--DAVID A H415½ N HARRISON ST
--DAVID C (SHARON) SLSMN YOUNG NEWS AGCY H1809 S NIAGARA ST
--DONALD C (SHARON K) FORMN GENL MTR H4660 HEPBURN PL
--DONALD M CUSTDN MERRILL PK SCHOOL R5080 STROEBEL RD
--EARL L STUDT R208 S 16TH ST
--EDW E (MOLLY A) DEPT MGR WARDS H2111 ANDERSON RD
--EDW S (MILDRED) MECH E F WIENEKE CO H519 N WEADOCK AV
--EDWIN R (GLADYS M) (YOUNG NEWS AGENCY) H2635 HAENLEIN DR
--ELBERT (SARAH) EMP WELLMAN'S (BAY CITY) H1140 N 14TH ST APT 3
--ELLIS D SUPVR SAG MALLEABLE IRON R620 FRASER ST
--ELVA J (WID ALEX) WAITRESS DOYLE'S HAMBURGS H812 S OAKLEY ST
--ERWIN R809 AMES ST
--FLORENCE M CLK SEVERENCE TOOL H1329 CORNELIA ST
--FRANK E RETD H2590 BRUCE ST
--FRED C (ANNA M) RETD H39 BRETTON PL
--GEO (INEZ) POURER CHEV SAG FOUNDRIES H640 S 14TH ST
--GEO A (JETTYE M) FDRY WKR CHEV GREY IRON H119 N 6TH AV
--GERALD F (BEVERLY J) DRFTSMN SAG STEERING GEAR H4915 CENTENNIAL DR
--GERALD W (VIOLET O) SLSMN DRAPER CHEV H2823 MACKINAW ST
--GERALD W (JUDITH A) APPRAISER FIRST SAVINGS LOAN H3262 S AUBURN DR
--GIFFORD D JR (SHARON) DRIVER MUEHLENBECK DISTR CO H1216 MAPLE ST
--GIFFORD D (IRENE) RETD H1717 RING ST

YOUNG
--H PETER (PHYLLIS M) V-PRES-TREAS MERSHON EDDY PARKER H2611 ADAMS BLVD
--HAROLD A (EDWINA) PRES MERSHON EDDY PARKER CO R CASEVILLE MICH
--HARRIET MRS TCHR MORLEY SCHOOL R2070 HOULIHAN RD
--HELEN A MRS MACH OPR NAGEL PAPER & BOX H3223 GLASBY ST
--HOWARD J (ELIZ A) (YOUNG'S MOBIL STA) H821 PERRY ST
--IGANICO EMP SHOPPER'S CAR WASH R1618 N 26TH ST
--JACK (GLADYS T) MOLDER CHEV SAG FDRYS H605 S 24TH ST
--JACK A (DOROTHY E) (YOUNG'S PRINTING SERVICE) H4300 STATE ST
--JAMES (CATH) CORE MKR CHEV SAG FDRY H1201½ N 5TH AV
--JAMES H (CONNIE K) PRODUCT REP CENTRAL FDRY DIV R2125 W BERKSHIRE DR
--JERRY J (PAMELA R) DRIVER YOUNGS NEWS AGCY H1220 CASS ST
--JEWEL F (SANDRA) LAB CHEV GREY IRON H412 N CHARLES ST
--JOHN JR R2020 S HAMILTON ST
--JOHN POURER SAG MALLEABLE IRON R1424 JOHNSON ST
--JOHN MGR PROFESSIONAL LABY SERV

YOUNG JOHN E (Emma L), Engineering Supt Consumers Power Co, 2400 Weiss St (West Side), Tel 754-9131 H2120 Mershon St (West Side), Tel 793-3598

--JOHN G COUNSELOR SAG HIGH SCHOOL R BAY CITY MICH
--JOHN H (CARLA L) ACCT CHEV GREY IRON H2614 APPOLD DR
--JOHN R PHYS ST LUKE'S HOSP R705 COOPER ST
--JOSEPH (KATH) LAB MALLEABLE IRON FDRY H1433 N 29TH ST
--JOSEPH R1902 MAINE ST
--KATHLEEN B MRS CLK VALLEY NATL BK R BAY CITY MICH
--KENNETH A TCHR SAG HIGH SCHOOL R3100 MIDLAND RD
--KENNETH E (JANET K) ROUTEMN YOUNG NEWS AGCY H4164 N WAYSIDE DR
--L C (IVY L) MTL HNDLR NODULAR IRON H1303½ CARROLL ST
--LARRY (BERNICE) H1513 BROCKWAY ST
--LARRY E (HELEN M) WLDR COMBUSTION ENG H4631 HESS AV
--LARRY I (SHARON E) H1432 EMILY ST
--LARRY W (JUDITH) UTILITYMN C P CO R BAY CITY MICH
--LEANA M EMP SECOND NATL BANK R3315 FULTON ST
--LEE R CLN WN BEARINGER BLDG R126 S 4TH
--LEONA M TELLER SECOND NATL BANK R3315 FULTON ST
--LOLA P LICENSED PRACTICAL NURSE ST LUKE'S HOSP R1880 W MOORE RD
--LONIE ATNDT O'ROURKE NORGE VILLAGE

Brady, Schirmer & Company
AGENTS
THE HARTFORD INSURANCE GROUP
1000 Second National Bank Bldg. Phone 755-8105

YOUNG
--LOUISE MRS OFC SEC ST MARY'S HOSP
--M R R325 CARROLL ST
--MAGDALENA C (WID PETER) H1902 MAINE ST
--MARGT MRS H1619 GILBERT ST
--MARJORIE A MRS OFC MGR A H WEBSTER CO R2134 HEATHER LA
--MARJORIE MRS H1917 FARWELL ST
--MARY A MRS H2969 MONMOUTH ST
--MARY A WAITRESS CLAUDE'S

YOUNG MEN'S CHRISTIAN ASSOCIATION, Warren Breithaupt Exec Dir Max C Fisher Assoc Exec Dir, Dennis V Ottosen Youth And Camp Dir, David Skarstad Youth Bldg Program Dir Eugene E Sheets Physical Dir, K Mark Gueltig Asst Physical Dir, Mrs Elaine G Peters Business Mgr, Mrs Lillian C Tallon Food Serv Dir, 1915 Fordney Av (48601), Tel 753-7721

YOUNG MICHL STUDT R345 S 13TH ST
--MOLLY A MRS HSEKPR HERITAGE NURSING HOME R2111 ANDERSON ST
--NATHL R534 N 4TH AV
--NETTIE I (WID HERBERT J) R1113 S HAMILTON ST

YOUNG NEWS AGENCY (Edwin R Young) Wholesale Distributors For Books Magazines, Newspapers, 210 S 2d Av Tel 753-7729

YOUNG OSCAR (ADDIE) FDRY WKR SAG MALLEABLE IRON H446 N 3D AV
--PAUL MGR PEPSI COLA BTLG WHSE R GRAND RAPIDS MICH
--PETER H804½ E GENESEE AV APT 10
--PHILIP R STUDT R4300 STATE ST
--RANDALL R STUDT R2134 HEATHER LA
--RICHD DRFTSMN HYDE & WOLTER CONSULTING ENG R FRANKENMULT MICH
--ROBT H1002 S WASHINGTON AV
--ROBT USA R821 PERRY ST
--ROBT A (CHARLOTTE) MILLWRIGHT U S GRAPHITE H521 IRVING AV
--ROBT B (FLORENCE M) DRIVER MID WEST MACH MOVING H1812 S HAMILTON ST
--ROBT D SUPVR SPAULDING TWP R4870 SHERIDAN RD
--ROBT F STUDT R521 IRVING AV
--ROBT J STUDT R1714 DIVISION ST
--ROBT P (MARJORIE A) TRANS SYS OPR MICH GAS STGE H2134 HEATHER LA
--RONALD A (SANDRA K) BR MGR UNIVERSAL CIT CREDIT R RONALD DR
--ROY E (MARY M) MTCEMN CHEV SAG FDRY'S H1634 MERSHON ST
--RUTH L R229 N 12TH ST
--SAML J (MARTHA) SET UP MN SAG MALLEABLE IRON H415 N 18TH ST

MacARTHUR ROOFING & SHEET METAL
Residential—Commercial—Industrial
Over 40 Years of Satisfied Customers
3046 Carrollton Call PLeasant 5-5348

YOUNG
--SANDRA L MACH OPR NAGEL PAPER & BOX CO R3223 GLASBY ST
--SARAH (WID IKE) R1021 N 3D AV
--SHIRLEY STUDT R2969 MONMOUTH ST
--STANLEY (ANN) MACH OPR SAG STEERING GEAR H2208 W GENESEE AV
--STERLY H2019 NORMAN ST APT 1
--SUSAN OFC SEC PROFESSIONAL MANAGEMENT R FLINT MICH
--THERDO (LEE R) POURER CHEV GREY IRON H126 S 4TH AV
--THOS N (AMANDA L) FOOD SUPVR VA HOSP H321 S 17TH ST
--TIM E STUDT R3315 FULTON ST
--VELMA LNDRS FRANKLIN HOTEL
--VERNE L (CHARLENE K) LAB CHEV SAG FDRY'S H1903 BENJAMIN ST
--VIVIAN MRS THERAPY AIDE ST MARY'S HOSP R638 S 28TH ST
--WAYNE L (JUDITH M) INSP SAG STEERING GEAR H4350 MARKHAM RD
--WM H603 N JEFFERSON AV APT 2
--WM E MACH MILES MACHY H1439 S PARK AV
--WILLIE (LONNIE) MLDR SAG MALLEABLE IRON H345 S 13TH ST

YOUNG WOMEN'S CHRISTIAN ASSOCIATION, 615 S Jefferson Av (48607) Tel 755-0571

YOUNG WYLDEAN MRS EMP SAG COUNTY HOSP H1923 SANFORD ST APT 4
YOUNG'S MOBIL STATION (HOWARD YOUNG) 1321 COURT ST
YOUNGBLOOD ARTH L (SARAH L) MLDR CHEV GREY IRON H215 N 9TH ST
--EMMIE (WID W A) BABY SITTER R1124½ WALNUT ST
--JAMES (JOAN) RESIDENT ADJ EMPLOYERS GROUP OF INS R BAY CITY MICH
--TEPOR FDRY WKR CHEV SAG FDRY'S H317½ S 7TH ST

SAGINAW VALLEY BOOKSTORE

City's Finest Collection of Religious Records
715 E. GENESEE AV.

BARNEY DUFF AGENCY
Insurance
•
1012 Second National Bank Bldg.
•
Phone
752-8135

REAL ESTATE — INSURANCE
CLARENCE RADEWAHN
Realtor
7261 Gratiot Road
Phone SW 2-8787
Residence Phone SW 2-4392

RALPH J. MAHAR -- CONTRACTOR
INSURANCE CLAIMS, REPAIR WORK
PAINTING — REMODELING — CARPENTRY — ROOFING
2736 S. 23d (See Page 14 Buyers' Guide) Tel. PLeasant 2-1805

Saginaw Savings
AND LOAN ASSOCIATION
FEDERAL HOME LOAN BANK SYSTEM MEMBER
219 S. Michigan Ave.
4815 State Rd.
ALMA OFFICE—211 W. Center
GRATIOT RD. OFFICE—5145 Gratiot Rd.
FRANKENMUTH OFFICE—111 N. Main
80 YEARS OF EXPERIENCE IN THRIFT AND HOME FINANCING SERVICE
Tel. 793-9600
Tel. SWift 2-8701
Tel. HObart 3-2156
Tel. SWift 3-4944
Tel. 652-6181
FEDERAL SAVINGS AND LOAN INSURANCE CORPORATION — SAFETY OF YOUR SAVINGS — INSURED UP TO $15,000

★ BEST ★ BUY
BOB BEETS And Associates

ROBERT W. BEETS
Broker
●
WE TRADE
●
SELL
●
BUY
●
BUILD and APPRAISE
●
REAL ESTATE
RENTALS
PROPERTY Management
LAND CONTRACTS
●
1410 PHELON
●
TEL. PLeasant 4-4421
(See Page 44 Buyers' Guide)

ADAM MEYER & SONS
Painting and Decorating
UNION LABOR
3216 Bay Rd. Telephone SWift 2-8101
SAGINAW, MICHIGAN

YOUNGS DON E (WANDA B) EMP PO H1180 E OUTER DR
--FRANCES MRS TCHR RICKER SCHOOL R BAY CITY MICH
YOUNK ARNOLD SERV MGR ED'S RENTAL SERV R2714 PINE (C)
--ESTHER FORWN GOODWILL CLN R2532 EDDY ST
--FREDERICK (LUDWICKA) RETD H2532 EDDY ST
--RICHD D (MARGT K) MECH GREAT LAKES EXP H2538 EDDY ST
--WM J (PATRICIA) INSP SPICER ENGINEERING R4509 CADILLAC PL
YOURY BERTHA G CLK HOME DAIRY R1718 SCHAEFER ST
YRLAS ISABEL FL WN ARLAN'S R533 S 21ST ST
--JUAN S (INEZ C) CORE STR SAG MALLEABLE IRON H420 S 19TH ST
--ROMIRO (JULIA) LAB SAG MALLEABLE IRON H1017 S WASHINGTON AV
--VICTOR S (TOMASA) H533 S 21ST ST
YSBERG NINA L MRS RETD H2130 HEMMETER RD
YUAGAITES RON BARBER JOHN'S BARBER SHOP R BAY CITY MICH
YUILL LLOYD L (PHYLLIS A) POLICEMN CITY POLICE DEPT H2720 COOPER AV
YULE AGNES J (WID JAMES M) H332 BULLOCK ST
--D PATK (JO ANNE) PHOTO FNSHR RAMSHAW PHOTO SERV H1563 BEECH ST
--DANL J (BERNICE M) H1609 S HAMILTON ST
--JAMES W INSP SAG STEERING GEAR R1609 S HAMILTON ST
--JOANNE MRS TCHR HEAVENRICH SCH R1403 S HARRISON
--L M (JOANNE) FCTY WKR EATON MFG CO H1403 S HARRISON ST
--LAVERN R (FRANCES P) FCTY WKR SAG STEERING GEAR R332 BULLOCK
--MARY E MRS BKPR GRIDLEY MUS STUDIO R1114 S HAMILTON
--WM A (DOROTHY M) RETD H3042 MALDEN PL
YUN QUAN (FEEPING) (CANTON CAFE) H529 MILLARD ST
ZABARCKI JOHN (MARY) RETD H2323 COLLINGWOOD AV
--PETER P (SUSAN E) FCTY WKR EATON MFG H825 EVERGREEN LA (C)
ZABELSKI DOROTHY SLSWN HEAVENRICH BROS R2603 BRUNKOW CT
--MARY A OFC SEC SAG STEERING GEAR R2603 OUTER DRIVE CT
--RAYMOND J (DOROTHY A) STOCK RM CLK EATON YALE & TOWNE H2603 OUTER DRIVE CT
ZABOROWSKI VINCENT J (LOTTIE A) RETD H2204 OWEN ST
ZACHARIAS ADOLPHINE F (WID STEPHEN) H36 W HANNUM BLVD
--AGNES B (WID BEN) H2523 S JEFFERSON AV
--ANNA MRS H717 S WARREN AV
--BENJ H (ORA L) SLSMN QUARRY INC H1236 OWEN ST
--CLARA A (WID GUS) H1910 S HAMILTON ST
--CYRIL P REAL EST 717 E GENESEE AV R36 W HANNUM BLVD
--DONNA CLK SECOND NATL BANK R1236 OWEN ST
--EDITH MRS TCHR MERRILL PK SCHOOL R4454 FORSYTHE RD
--EDWIN J (EDITH R) ACCT CENTRAL FDRY H4454 FORSYTHE ST
--GALE MRS TCHR HILL HIGH SCHOOL R3465 E KIESEL RD
--HERBERT REV PASTOR OUR LADY HELP OF CHRISTIANS CHURCH H4685 N MICHELLE ST
--HERBERT T REV MEMBER CITY CENSORSHIP ADVISORY BD R4685 N MICHELLE
--JANE E MRS BKPR CYRIL P ZACHARIAS H514 S JEFFERSON AV APT B2
--RUDOLPH (EMILY M) BARBER MAX JOSEPH BARBER SHOP H37 RIVERSIDE BLVD
--THEO F (VERA E) CLK PO H1115 WISNER ST
--VERA MRS CLK TOP VALUE STAMP REDEMPTION STORE R1115 WISNER
ZACK EDW S (ZACK'S FOOD MKT) H2411 ANNESLEY ST
--HELEN MRS TCHR CARROLLTON JR HIGH SCH H632 S JEFFERSON AV APT A1
--ROBT B (AGNES M) CLK CHEV GREY IRON H421 S FAYETTE ST
ZACKARIAS MOLLIE EMP SAG STEERING GEAR R937 THURMAN ST
ZACKRIE ALBERT (CARRIE J) TCHR JONES SCH H1710 JANES AV
--CARRIE J MRS TCHR CENTRAL JR HIGH SCH R1710 JANES ST
ZAGATA HELENA MRS LAB DAILEY PICKLE CO R1836 ARTHUR
--JOSEPH C (HELENA A) CARETAKER MONTAGUE HOME H1836 ARTHUR ST
--LAWRENCE (JOYCE) EQUIP OPR CITY CEMETERIES DIV R2111 HESS ST
ZAGGY KENNETH W FCTY WKR SAG STEERING GEAR R3325 ADAMS AV
--WALTER STUDT R3325 ADAMS AV
--WALTER J (MILDRED M) ENG SAG STEERING GEAR H3325 ADAMS AV

VALLEY NATIONAL BANK
VALLEY NATIONAL BANK
Friendly Complete Banking Service
Parking for Over 2,000 Cars
4550 STATE at HEMMETER
TEL. SWift 2-8754
FEDERAL DEPOSIT INSURANCE CORPORATION — $15,000 MAXIMUM INSURANCE FOR EACH DEPOSITOR — MEMBER

READY MIXED CONCRETE
CARROLLTON CONCRETE MIX, Inc.
PLANT — 753-7737
Carrollton Paving Co. and Carrollton Concrete Mix Office
2924 CARROLLTON RD. (WEST SIDE) TEL. 752-7139

ZAHALRELOS CHRIS (MARGT) H613 N GRANGER ST
--PENNY STUDT R613 N GRANGER ST
--STELLA BEAUTY OPR RENEE'S BEAUTY SALON R613 N GRANGER ST
ZAHN AMELIA (WID JACOB) H1519 MAINE ST
--CHRISTIAN J (MARY E) WLDR SAG STEEL & IRON WKS H1519 MAINE ST
--HARVEY P (RUTH E) (BARNEY DUFF AGCY) H3200 OSLER AV
--JACOB H2415 S WASHINGTON AV
--JOHN S (MARGT M) DEPT MGR BAKER PERKINS INC H4330 LAWSON ST
--MARY MRS CASH SAG MALLEABLE IRON H1737 JOSLIN ST
ZAHNER HAROLD J (DOROTHY) RETD H3261 S WASHINGTON AV
ZAHNOW BETH J STUDT R2750 CLAIRMONT DR
--MELVIN J (LILLIAN R) V-PRES FINANCE WICKES CORP H2750 CLAIRMONT DR
--ROBT F (SALLY N) SUPT DOW CHEM H2429 KIPLING DR
ZAHRT GEO H (DARLENE G) ASST BR MGR MICH MUTUAL LIABILITY H4045 LAMSON ST
ZAHS FREDK DRIVER SAGINAW OIL R1700 CHERRY ST
ZAK JAMES P WHSEMN WILLMAN ASBESTOS H503½ BIRCH ST
--JANE A LICENSED PRACTICAL NURSE ST LUKE'S HOSP R2805 SHERIDAN AV
--JOHN J (MAXINE) SLSMN MAX R H TREU INC H1008 STOKER DR (C)
--JOSEPH W (DOROTHY M) SUPVR EATON MFG H510 BIRCH ST
--JUDITH L STUDT R510 BIRCH ST
--MARIE C NURSE ST LUKE'S HOSP R916 STINSON ST
ZAKIS ZELMA RETD H715 SUPERIOR ST
ZAKRZEWSKI FRANK W (ELIZB) MACH OPR K C ENG & MACH H1513 PRUETER RD
--LEO BAKER COURT CENTER BAKERY R523 N HARRISON ST
ZALBA ALFONSO (EVELYN) ENG C & O RY H636 S WEADOCK AV
--CONSTANCE OFC SEC BRAUN KENDRICK FINKBEINER SCHAFER & MURPHY R636 S WEADOCK AV
--DAVID STUDT R636 S WEADOCK AV
--EVELYN MRS BKPR DIAMOND OIL CO R636 S WEADOCK AV
--JAMES TCHR R636 S WEADOCK AV
--JANE MED ASST VICTOR J BOVEE JR R636 S WEADOCK AV
--PETER H3127 OWEN ST
--VALORIE STUDT R636 S WEADOCK AV
ZALBE PETER P R SAG GERIATRICS
ZALE'S JEWELRY CO LEO PASSINAULT MGR 201 E GENESEE AV
ZALENSAS JOSEF (JULIA) CORE MKR CHEV SAG FDRY H1940 AUSTIN ST
ZALESKI FRANK J RETD H3143 CHURCH ST (C)
--LINUS F (LELA H) POLICEMN CITY POLICE DEPT H405 N 20TH ST
--STANLEY J (MARY E) R405 N 20TH ST
ZALINSKI RAY CARY OUT MN VESCIO'S R2825 W AUBURN DR
ZALUCHA EDW J (HELEN M) BLDG CONTR 2743 WEST DEXTER DR H2743 WEST DEXTER DR

MEANS STAMPING CO.
Light & Medium Stampings
1860 S. JEFFERSON AV. SAGINAW, MICHIGAN TELEPHONE 754-1433

ZALUCHA
--JOSEPH FIREMN HOTEL BANCROFT R BAY CITY MICH
--KATHLEEN M DENTAL ASST FAUCHER DENTAL GROUP R2743 WEST DEXTER DR
ZAMAN MOHAMMAD S (BRENDA E) RES PHYS SAG GENL HOSP H1718 HANCHETT ST
ZAMARA LUKE CONSTN WKR R121 S 13TH ST
ZAMARRON JUANITA NURSE SAG COUNTY HOSP H317 N WEBSTER ST APT 4
ZAMELIS ANNA (WID JULIUS) R8 CHIPPEWA CT
ZAMOIA FRANK (MARY) USA R3092 N WASHINGTON AV
ZAMORA BEATRICE G R1012 N 26TH ST
--BENITO (ELENA) EMP CHEV SAG FDRYS H2966 N MICHIGAN AV (C)
--CARLOS M (CATARINA) CORE-SETTER CHEV GREY IRON H1012 N 26TH ST
--CARMEN H1119 S WARREN AV
--EUSEBIO STUDT R2633 GORHAM PL
--EUSEBIO M (TRINIDAD L) LAB CHEV GREY IRON H2633 GORHAM PL
--JOHN STUDT R2633 GORHAM PL
--MANUL CONSTN WKR R121 S 13TH ST
--TITO (MARY E) CORE MKR SAG FOUNDRIES H1119 S WARREN AV
ZAMORRA HORTENCIA MRS H1509½ ANNESLEY ST
--JOE USMC R1509½ ANNESLEY ST
ZAMUDIO ALPHONSO GRINDER SAGINAW FOUNDRIES H921 S WARREN AV
--CHARLES LAB CHEV SAG FDRY'S R437 S 11TH ST
--DELORES R437 S 11TH ST
--LEWIS (CONNIE) CORE STR CHEV SAG FOUNDRIES H1317 EMILY ST
--LOUIS (DOLORES) RETD H437 S 11TH ST
--MIKE MACH OPR CHEV SAG FDRY'S R437 S 11TH ST
ZANDER CARL E (THERESA H) FIREMN V A HOSP H2408 AVON ST
--ELIZ M RECPT DOROTHY M HALBIG H1921½ N BOND ST
--FRANCES (WID JAMES) STEN COUNTY DEPT OF SOC SERVS H1915 STARK ST
--GEO H (EVELYN M) RETD H122 GARDEN LA
--HAROLD J EMP CHEV SERV PARTS H809 S ELM ST

FRED SNIDER INSURANCE
GENERAL INSURANCE
6400 State Rd. Tel. 752-5165

GRANT GROCER CO.
QUICK FROZEN FOODS • RESTAURANT SUPPLIES
2700 PERKINS ST. PHONE PL 2-3161

REITZ FUNERAL HOME
"One of Saginaw's Oldest and Reliable"
1026 E. Genesee Ave. Phone PLeasant 2-7911

STEVENS **MOVING & STORAGE**
WORLD-WIDE SERVICE
121 S. NIAGARA
"ON THE D
SINCE 05
TEL. 793-8

DUNCAN McKEE
REALTOR
MULTIPLE LISTING MEMBER
Specializing in
Residential and Investment Properties
Land Contracts
PHONE 755-0556

St. Joseph (Saginaw)
Federal Credit Union
936 North Sixth Street
Saginaw, Michigan

ZANG GROVER C (ALICE A) MFRS AGT 1932 OXFORD ST H1932 OXFORD ST
ZAN HEEST DIRK (TRUDY) DRFTSMN WIGEN & TINCKNELL ARCHTS H1302 S WASHINGTON AV
ZANK HARRIET E OFC SEC ART SAMPLE FURN R1928 LINCOLN
--ROGER W (HARRIET E) SLSMN UNITED INS H1928 LINCOLN AV
ZANNER FRANK F (ALVENA V) DIE REPR SAG STEERING GEAR H1403 ADAMS ST
--GARY MGR UNITED SHIRT DISTR R1620 S OUTER DR
--HAROLD F (ELEANOR) PATTERN CHANGER CHEV GREY IRON H1620 S OUTER DR
--L H (CAROLE J) (ZANNER'S PRODUCTS & SLS) R AUGRES MICH
--RONALD F MTCEMN SAG STEERING GEAR R1620 S OUTER DR
ZANNER'S PRODUCTS & SALES (RICHD KERN L H ZANNER) 107 HAYDEN ST
ZAPATA AMADA FCTY WKR SAGINAW BEARING R203 HESS
--BENNY M (ERLINDA) LAB SAG MALLEABLE IRON H4102 HAROLD ST
--BONIFACIO (MAXINE) LAB CHEV SAG FDRYS H440 S 28TH ST
--JOSEPH E (SOPHIA) FDRY WKR SAG MALLEABLE IRON H221 N 6TH AV
--LUCILLE R440 S 28TH ST
--NICANOR (ROSA R) GRINDER SAG MALLEABLE IRON H1013 S FRANKLIN ST
--ROSA R MRS LAB DAILEY PICKLE CO R1013 S FRANKLIN
--SANTIAGO (JACINTA) LAB SAG STEERING GEAR H823 N 25TH ST
ZAPF HAROLD C (PATRICIA M) PHARM FALER DRUGS STATE VITAMIN H2846 W GENESEE AV
--PATRICIA M SEC-TREAS M & B ICE CREAM CO R2846 W GENESEE AV
ZAPOLSKI ELEANOR OPR JEROME BEAUTY SALON R3363 CHURCH (C)
--FRANK S (MARY B) DIST MGR SINGER SEWING MACH H3245 LEXINGTON DR
--HELEN R2127 ROBINWOOD AV
--JEROME F (ELAINE F) APPR TOOL MKR SAG STEERING GEAR H1728 BENJAMIN ST
--JOHN STUDT R3245 LEXINGTON DR
--JOSEPH RETD H2127 ROBINWOOD AV
--ROBT B OFC WKR SECOND NATL BANK R3363 CHURCH ST (C)
--SYLVESTER B (ELEANOR) MILLWRIGHT SAG MALLEABLE IRON H3363 CHURCH ST (C)
ZARAGOZA JOHN J (ANNA A) WHSEMN FRUTCHEY BEAN H431 S 12TH ST
ZAREMBA EDW S (GERTRUDE V) MACH OPR CHEV GREY IRON H613 GAREY ST
ZARESKE GLENDA K STUDT R1212 IRVING AV
ZARESKI DONALD DRIVER STEVENS MOVING & STGE R2111 HESS
ZARISKE AGNES MRS OFC SEC REGI CONSULTATION CENTER R VASSAR MICH
ZARISKI STANLEY (EMMA) EMP LUF RULE H2872 GEMINI ST
ZASTROW ARNOLD E (LAURA R) MACH OPR CHEV-TRANS H1417 STANLEY
--DONALD R (BETTY L) SERVMN NAT CASH REGISTER H212 S OAKLEY
--EDW F (NANCY L) REPR WARD'S H1907 MACKINAW ST
--NORMAN OPTN DELTA OPTICAL R MERRILL MICH
--THOS J (SANDRA K) CLK E LENIC CO H2248 S NIAGARA ST
ZAUEL ESTHER B MRS OFC MGR RUDY ZAUEL GARAGE R4093 W MICHIGA AV
--RUDOLPH C (LAURA M) (RUDY ZAU GARAGE) H4105 W MICHIGAN AV
ZAUEL RUDY GARAGE (Rudolph C Zauel), Complete Auto-Truck Ser And Parts, Collision Service, Bra Service, Foreign Car Service And Parts, 4110 W Michigan Av, Tels 793-2320 And 793-0400
ZAUEL RUDY J (ESTHER B) MGR RUD ZAUEL GARAGE H4093 W MICHIGA AV
ZAVACKY EDW PTRN MKR CHEV GREY IRON R435 S WEADOCK AV
ZAWACKI ALEX TCHR HEAVENRICH SCH BENTLEY MICH
ZAYSTOW JOSEPH DRIVER BUENA VIST SCH DIST NO 9 R2263 CHICAGO S
ZAYTSOW ANNA MRS RETD H4005 WISN ST
--JANICE D OFC WKR TEL CO R2837 WITTERS ST
--JOHN (ANN) FORMN CHEV TRANS H2837 WITTERS ST
ZAZO ANTHONY F (EVA M) METERMN C CO H1924 AMHERST ST
--EVA M NURSE ST LUKE'S HOSP R19 AMHERST ST
--JOHN (DONNA) DOCKMN INTERSTATE SYSTEM H1713 BURNHAM ST
--JOSEPH R (ANN E) SERV MN C P C H2536 N CLINTON ST
ZBIRBULIS AGATHA EMP SAG VALLEY COLLEGE H2115 N OAKLEY ST
ZDANCEWICZ ANNA E (WID VINCENT) H2316 S JEFFERSON AV
ZDROJKOWSKI CLARENCE J (MARY J) INSP SAG STEERING GEAR H2804 COURTLAND PL
--FLOYD (JO ANNE) MTCE SUPVR SAG STEERING GEAR H2717 BRADFORD D
--STANLEY (ANN M) SUPT OGLEBAY NORTON CO H4865 BASSWOOD DR
--WALTER V (NANCY L) CRANE OPR OGLEBAY NORTON CO H2450 YELLOWSTONE ST
ZEA NATEVIDAD LAB SAG MALLEABLE IRON H2122 ROBINWOOD AV
ZECHMEISTER PETER W (THERESA) SUPVR VESCIO'S H3445 BAUER DR (C)
ZEDAN CHICK H721½ LAPEER AV
ZEDICK MICHAEL (DOROTHY) RETD H81 B ST
ZEDNICEK GUS (FREIDA S) MECH MILE MACHINERY H4680 WALL ST

IMPERIAL MOTORS
THE
HENRY ELECTRIC CO.
Electric Motors
New, Rebuilt and Repairing
PHONE 754-1421
1716 S. Jefferson Ave.

The Catholic Weekly

Authorized Diocesan Newspaper for the Dioceses of Saginaw and Lansing, covering 31 Counties
COMBINED CIRCULATION 54,500
1520 Court St. P.O. Box 1405 Tel. 793-7661

ZEDNICEK
--KATHRYN R4680 WALL ST
--MICHL P (ANNA E) RETD H616 MEADE ST
ZEGELIN JULIA M MRS OFC CLK VESCIOS INC H2256 S NIAGARA ST
ZEHNDER BETTY MRS SLSWN AMY'S R223 N PORTER
--CHARLES W (BETTY) REAL EST BROKER ENCHANTING HOMES (MIDLAND) H223 N PORTER ST
--CONNETTE CLK FIRST SAV & LOAN ASSN R3338 OSLER
--EDNA MRS CLK DUDEWICZ-EPTING DRUGS H3338 OSLER AV
--EDW C (SHIRLEY A) CLK CP CO H3343 SHERIDAN AV
--META (WID EUG) H4685 S MICHELLE ST
--META M RECPT CHEV SERV PARTS R1317 WARD ST
--P JOHN (NORMA W) MFRS AGT 1619 HANCHETT ST H1619 HANCHETT ST
--ROSE M (WID JOHN H) H1317 WARD ST
--W DONALD (ROSEMARY) (LAINE APPOLD & CO) R FRANKENMUTH MICH
ZEIGLER WALT N (JEAN E) ENG SAG STEERING GEAR H1683 GLENDALE ST
ZEILE HILDA M (WID ANDREW) H2634 GRACERIDGE PL
--LOUIS E (JANICE M) ASST ADMN ST LUKE'S HOSP H2332 N WOODBRIDGE ST
ZEILINGER FRED (HULDA L) RETD H3215 SHATTUCK RD
--JOYCE M MRS RECPT SAG PROD H2208 AVON ST
ZEITLER CHRISTINA A (WID JOHN) H623 S BATES ST
--ELAINE K CLK ST LUKE'S HOSP R414 JOHN ST
--FREDK N (NORMA S) (A A A OFFICE EQUIP) H609 S ANDRE ST
--HENRY H (MILDRED F) (GEORGE SCHEMM AGCY) H414 JOHN ST
--ROBT R414 JOHN ST
ZEITZ ERMA CAFETERIA WKR HOME DAIRY H1108 HOYT AV
--ERWIN G (JOYCE M) MACH OPR SAG STEERING GEAR H3435 BAGSHAW DR
--GEO P (DOROTHY M) TOOL MKR LUFKIN RULE H1904 BELDING ST
ZELAHI FRANK C (HANNAH M) PNTR SAG INDUSTRIES H1414 S NIAGARA ST
ZELENIUK STEPH (MARIA) REPR SAG FURN SHOP H3217 VESCIO'S
ZELIS LYLE D (MARY L) PRNTR SAGINAW NEWS R ST LOUIS MICH
ZELLAR ALICE MRS TCHR WESTDALE SCH R ST CHARLES MICH
ZELLER JAMES F (LEAH M) ELECTN CITY OF SAG H4051 DIXIE HWY
ZELMER ADOLPH W SLSMN GATELY CO R5255 HOLLAND RD RD 4
--COLLEEN FNSHR NATL MATTRESS R105 BACON RD
--EDW (JOHANNA) CRIB ATNDT CHEV SAG FDRY H1525 S OUTER DR
--FRED (JULIA M) MACH OPR SAG STEERING GEAR H1021 S 27TH ST
--JULIA M SLSWN WM C WIECHMANN R1021 S 27TH
--LINDA STUDT R1021 S 27TH ST
ZELNICK CHARLES (ESTHER) RESEARCH DIR LUFKIN RULE CO R1085 GLENMEADOW

KAISER ALUMINUM HOUSE SIDING
authorized dealer
Mechanics & Company
1712 NEWBERRY - SAGINAW, MICHIGAN
PHONE 793-0245
DAVID R. EURICH
Your assurance for a beautiful home now

ZEMAN WM STUDT R4765 BASSWOOD DR
ZEMANEK BARBARA STUDT R207 GARDEN LA
--DOROTHY A STUDT R207 GARDEN LA
--JOHN R STUDT R207 GARDEN LA
--RALPH J (BARBARA A) DIV MGR U S GRAPHITE H207 GARDEN LA
ZEMKE M LOUISE TYP COUNTY BUR OF SOCIAL AID H315 S JEFFERSON AV
ZEMMIN MICHL E PERSONNEL REP SAG MALLEABLE IRON H4444 STATE ST APT 123
ZENITH NEON SIGN CO (THOMAS A WRIGHT) 216 S 3D AV
ZENSER HOWARD W (THELMA M) JOB SETTER CHEV TRANS H928 S 12TH ST
--LEAH A OFC SEC SAG COUNTY HOSPITAL H3127 RUST AV
ZENTZ EDW STUDT R415 SAGINAW ST
--LAWRENCE G (MARION) PROPERTY APPRAISER CITY ASSESSOR R415 SAGINAW
--LAWRENCE G (MARION C) APPRAISER CITY ASSESSOR OFC H415 SAGINAW ST
ZEREWKO WALTER STUDT R3123 GLENWOOD AV
ZEROS R RONALD (SHIRLEY) (FOULDS & ZEROS) R4321 JO DR
ZERVAN MICHL DRIVER COUNTY RD COMN R BURT MICH
ZESSIN HENRY W (GERTRUDE E) RETD H119 S BOND ST
--HOWARD W (JEAN E) BR MGR SEARS H1818 COOPER AV
--JEAN MRS TCHR PEACE LUTH SCH R1818 COOPER
ZESTOS JOHN (EVA M) (JOHNNIE'S CHICK INN) H1515 DELTA DR
--LITSA WAITRESS HIGH LIFE INN H613 N GRANGER ST
ZETTEL CONNIE L STUDT R126 STORCH ST
--DORIS M MRS CLK CHAMBERLIN DRUG STORE R126 STORCH
--HOWARD C (DORIS M) MGR STEVENS VAN LINES(BAY CITY) H126 STORCH ST
--KATHRYN STUDT R126 STORCH ST
ZIAYA STANLEY R (NORMA J) ASMBLR CHEV TRANS H4532 GALLAGHER ST
ZIBBLE WM C (JOANNE L) SLSMN BEHYLER YOUNG H2745 HEMMETER RD

SPORTS TAKE OUT AND DAIRY BAR
★
1604 Janes at 10th 752-0986

GREAT-WEST LIFE ASSURANCE CO.
DONALD W. BLAESSER, Mgr.
4855 State Tel. 793-3480

Severance
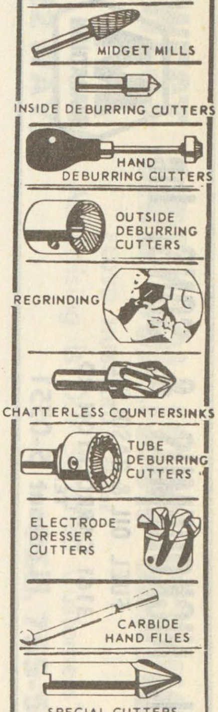

Ask for FREE Catalog Today!
Severance TOOL INDUSTRIES INC.
3790 Orange
P.O. Box 1866-H
Saginaw, Michigan

W. J. POLZIN DRAPERIES
DRAPERIES ★ CURTAINS ★ SLIP COVER MATERIALS
Hours 9:00 A.M. to 5:00 P.M. Daily — Closed Saturdays
1310 N. Michigan Av. Phone PLeasant 5-1733

JOHN H. NICKODEMUS & SONS, Inc.
FUEL OIL & GASOLINE
3161 CARROLLTON RD.
TEL. PLeasant 5-0551
MARATHON

THE J. W. IPPEL CO. Dry Goods
ESTABLISHED 1891
PHONE 793-8620

United Automobile Workers
Of America
Chevrolet Transmission
Local 467
PL 3-9661 2902 SHERIDAN

ZIDICK JOSEPH (ALMEDA E) SUPVR SAG SERVICE MFG H3234 FULTON ST
ZIEBART AUTO TRUCK RUSTPROFFING JAMES HERNANDEZ MGR 311 S HAMILTON ST
ZIEGLER CARL (ELIZ) H1909 GILBERT ST
--DONALD H (ELEANOR L) CLK STANDARD ELEC R3442 TERRY
--ELSIE M (WID CHAS) H2908 HARDIN ST
--FRANKLIN O (LORNA L) RETD H408 S HARRISON ST
--FRED H589 NYLON ST (C)
--HELEN (WID ROLAND) H2707 WARWICK ST
--KENNETH (SHARON) ACCT CHEV SAG FDRY H1816 BRENNER ST
--LORNA L MRS TCHR HILL HIGH SCHOOL R408 S HARRISON
--PAUL W (TILDA J) MTCEMN MICHIGAN LUTHERAN SEMINARY H2226 COURT ST
--RALPH O (KRUGER & ZIEGLER) R3379 SUNNYVIEW (C)
--ROSE MRS H2211 AVON ST
ZIELINSKI DANIEL F (CATH F) TOOL MKR HELFRECHT MACH H3178 HANCHETT ST (C)
--FRANK J (ARLENE R) MACH OPR LUFKIN RULE H2805 OAKWOOD AV
--GARY STUDT R2424 PEALE DR
--GENEVIEVE H133 S FRANKLIN ST APT 305
--GEO P (ANGELINE A) PARTS MGR COUNTY ROAD COMN H2321 OWEN ST
--JOHN C (DOLORES F) GENL MGR SAG TRANSIT H2424 PEALE DR
--MARY J CLK ST LUKES HOSP R2024 ROBINWOOD AV
--RAYMOND V (KATHLEEN) MACH OPR EATON MFG H4041 MORRIS ST
--ROBT W (MARY) CLK PO H1321 REED ST
--STEPH (GERALDINE H) FORMN LUFKIN RULE CO R3649 WILLIAMSON
--THOS E USA R2805 OAKWOOD AV
--VICTORIA (WID JOSEPH) RETD H3157 CHURCH ST (C)
--WALTER J (ELIZ M) MACH OPR US GRAPHITE H2024 ROBINWOOD AV
ZIEMBA BENJ C (HARRIET M) INSP EATON MFG H3340 CONGRESS AV
--HARRIET M MRS TYP LUFKIN RULE CO R3340 CONGRESS
--THERESA B INSP EATON MFG H2400 ANNESLEY ST
ZIEMER ADELINE R (WID HAROLD W) HSEKPR H DRAPER R1320 CASS ST
--CARSTEN F (LORETTA J) SERV DEPT WKR WM C WEICHMANN CO H1320 CASS ST
ZIENTEK ANN F OFC SEC SAG STEERING GEAR R844 S 17TH ST

--CASIMER J (CAROLINE A) SET UP MN LUFKIN RULE H2113 N COOLIDGE ST
--EUGENE A RATE ANALYST GREAT LAKES EXPRESS R844 S 17TH ST
--OLIA B (WID MARTIN A) H2706 MAPLEWOOD AV
--SUSAN A CLK MAYTAG SAGINAW CO R2113 N COOLIDGE ST
--VINCENT B (MARY V) RETD H844 S 17TH ST
--WALTER JR STUDT R2962 BURLINGTON DR
--WALTER (JOYCE E) CONTR SPENCE BROS H2962 BURLINGTON DR
ZIEROFF CHARLES F (SHIRLEY A) MECH TIMBER TOWN LANES H2723 VAN ETTEN ST
--EDW EMP SAG MALLEABLE IRON R1606 E GENESEE AV
--GARY FCTY WKR SAG STEERING GEAR H1606 E GENESEE AV
--JOSEPH EMP BAKER PERKINS R1606 E GENESEE AV
--RICHD (SHARON) MACH K C ENG & MACH R BURT MICH
--ROY L (ELSIE A) H2241 S NIAGARA ST
ZIETZ ALBERTA MRS JANITRESS HILL HIGH SCHOOL R303 LEE
--ALF C (GERTRUDE) WLDR BAKER-PERKINS H3230 CARTER ST
--CONNIE MRS ELEV OPR SECOND NATL BANK H703 MADISON ST
--EARL (MARGT L) FORMN J R HEINEMAN & SONS H4877 BASSWOOD DR
--ELMER C (ALBERTA A) RETD H303 LEE ST
--FREDK H RETD H817 S WOODBRIDGE ST
--GAYLE STUDT R710 CLARK ST
--HATTIE B (WID FRED) H710 CLARK ST
--LAWRENCE D (LYDIA) DRIVER CHEV SAG FDRYS H2327 COLLINGWOOD AV
--LORRAINE J MRS FCTY WKR ARROW PAPER PRODUCTS R BRIDGEPORT MICH
--RAYMOND J (MARY L) PTRN MKR CHEV GREY IRON H1703 N CLINTON ST
--ROBT O (MYRTLE J) MGR SECOND NATL BANK H323 ALICE ST
ZILBERS ANITA STUDT R1925 BROCKWAY ST
--KIRLIS JR (ANNA) FLMN RESIDENTIAL SUPPLY CO H1925 BROCKWAY ST
--KIRLIS RETD R1925 BROCKWAY ST
--MARTA EMP SAG FURNITURE SHOP R1925 BROCKWAY ST
ZILL LAURA A ALTERATION WN CARTER SHOP R12160 GRATIOT AV
--ROBT A (CONNIE J) MACH OPR US GRAPHITE H1552 GILBERT ST
ZILLIENER CLAUDIA MRS MAID FRANK POLASKY H119 N 14TH ST
ZILMER GEO W (LEONA E) RETD H1418 COOPER AV
ZIMMER DANL USA R1128 CORNELIA ST
--DOROTHA A OPR GLAM-O-RAE BEAUTY SHOP R105 S 22ND
--EDW J (JANE) PRESS OPR CHEV-TRANS H1708 HANCHETT ST
--FLOYD DRIVER DRAPER CHEVROLET R5655 DIXIE HWY BOX 107

FIRST IN SAVINGS - FIRST IN HOME LOANS
FIRST SAVINGS
OF SAGINAW
4½% PASSBOOK ACCOUNTS
5% and 5¼% BONUS SAVINGS CERTIFICATES

ZIMMER
--HAROLD E (MADELINE M) GRINDER SAG STEERING GEAR H3424 FULTON ST
--HOWARD M (DORTHA A) EMP BAKER PERKINS H1221 MADISON ST
--JAMES H EMP WICKES BROS R1221 MADISON ST
--JANE MRS LAB ILL SHADE DIV OF SLICK R1708 HANCHETT
--JOHN A RETD H1903 E HOLLAND AV
--KENDALL P (DESSIE) GENL AGT MONARCH LIFE INS R REESE MICH
--RICHD MECH INTL HARV R710 SUPERIOR ST
ZIMMERMAN ALPHONSE (GERTRUDE S) PRS OPR SAGINAW INDUSTRIES R2967 TATHAM RD
--AMANDA H (WID JOHN G) H2408 MORGAN ST
--ANN S BUYER SEITNER BROS H2256 AVON ST
--BURNETTE A (NANCY) SERVMN AM DIST TELEG H2626 N MICHIGAN AV
--CARL J USMC R4008 W MICHIGAN AV
--DARLENE J SOCIAL WKR SALVATION ARMY R727 S 26TH ST
--DAVID M (IRENE E) RETD H727 S 26TH ST
--DELBERT L (LOIS M) PATTERN SHOP WKR SAGINAW MALLEABLE IRON H643 S 25TH ST
--DENNIS R2618 LOCHMOOR PL
--EDWARD C (MILDRED G) H722 ATLANTA ST (C)
--ELMER C (PAULINE J) TOOL MKR LUFKIN RULE H2440 N OAKLEY ST
--FERRIS N (MARJORIE J) JOURNEYMN SAG MALLEABLE IRON H1722 RING ST
--GERALD E (JANET K) INSP SAG MALLEABLE IRON H705 S FAYETTE ST
--HAROLD JR (KAY B) MEAT CTR VESCIO H2020 ALLEGAN ST
--HAROLD H (LULA L) ASMBLR BAKER PERKINS H307 S MASON ST
--HARVEY CUSTDN THE BREWER CO H126 N WASHINGTON AV RM 17
--HARVEY M (EDITH B) RETD H2028 OAKWOOD AV
--HELEN SLSWN SEITNER'S H505 MILLARD ST APT 101
--HELEN L FCTY WKR EATON MFG R4008 W MICHIGAN AV
--JACK E (JANE M) GENL FORMN CHEV GREY IRON H4490 SHATTUCK RD
--JAMES (JUDY) EMP SAG STEERING GEAR H815 ATWATER ST
--JOSEPH P STUDT R4008 W MICHIGAN AV
--LLOYD R727 S 26TH ST
--LOUIS (LINDA S) SERVMN AM DIST TELEG H3325½ N JACKSON ST (C)
--LOUISE M (WID CARL A) H4008 W MICHIGAN AV
--MARIE C (WID HENRY C) RETD H222 TRIER ST
--PAUL A (LAURA I) FIREMN MILES MACHINERY H4804 EVA DR
--PAULINE (WID ALEX) R610 FOREST ST
--RAYMOND W (ARDITH R) ENG DEFOE SHIP BLDRS H2618 LOCHMOOR PL
--ROSE M MRS RETD H2223 GLENWOOD AV

MOOSE LODGE NO. 82
(Local Order Of Moose)
220 N. Hamilton 793-9733

ZIMMERMAN
--SANDRA A CLK OHIO NATIONAL LIFE INS R722 ATLANTA ST (C)
--WM RETD H1724 VERMONT ST
--WM H (MARIE) RETD H1614 DIVISION ST
ZIMMERMANN ARNOLD S (LAURA F) MECH MILES MACHY H4221 HESS AV
--RALPH S (MARY E) GUARD SAG STEERING GEAR H2517 OWEN ST
ZIMMON EMMA MRS H627½ N 5TH AV
ZIMOWSKE G CLARE (ARLINE) ENG SAG STEERING GEAR H3029 FULTON ST
--GERALD STUDT R3029 FULTON ST
ZINCK RUTH M (WID WALLACE) CLK HAGERL'S JEWELRY H1629 ARTHUR ST
--THERESA C (WID HERMAN H) H2418 BENJAMIN ST
--WM USN R1629 ARTHUR ST
ZINGG FREDK J (CAROLE F) OFC MGR MORGAN REAL EST H2139 N CLINTON ST
--JOAN C MRS H1420 W GENESEE AV
ZINK ARLENE G CONFR LOBBY COURT HOUSE
ZINMER SHIRLEY H300 WILLIAMSON ST
ZINNS VIVIAN M MRS OFC SEC PPG INDUSTRIES R BAY CITY MICH
ZINSER ANNA M (WID WM) H449 S 11TH ST
ZINZ HILDA K R801 HESS AV
--KATH (WID MARTIN) KITCHEN WKR MEADOW GARDENS H801 HESS AV
--MARTIN (MARSHA) LINEMN CON POWER H3125 LUTHER DR
ZINZUN ALFONSO (LUCIA) LAB WICKES CORP R4208 GREEN ST
ZION BAPTIST CHURCH REV ROOSEVELT AUSTIN PASTOR 721 JOHNSON ST
ZION LUTHERAN CHURCH REV R F STABER PASTOR 1221 HANCOCK ST
ZIPF WM A (CATH) MGR FED DEPT STORE H1170 GLENDALE ST
ZIPP ETHEL G RETD H4596 COLONIAL DR APT 1
ZIPPRODT ELLIOTT B (GEORGIANA) DEPT MGR CHAMBER OF COMMERCE H1614 MADISON ST
ZIRKLE ALMON J (JUNE M) CONSTN WKR BERNARD LEATHER H1528 BROCKWAY ST
--HUGH G (IRENE M) RETD H1721 BOXWOOD ST
--JUNE MRS WAITRESS DOYLE'S R1528 BROCKWAY
--MICHAEL D OPR SAG STEERING GEAR R3449 BINSCARTH AV
ZIRWES WM DEPT MGR WARDS R BAY CITY MICH
ZISK STANLEY H297 W OAK ST (C)
ZISLER RICHD W (JANICE K) EMP SAG STEERING GEAR H612 S BATES ST
ZISSLER ALMA (WID EDW J) RETD H131 S 16TH ST

LABORERS LOCAL 1098
LABORERS INTERNATIONAL UNION OF NORTH AMERICA
310 State Office Bldg., 203 N. Jefferson
Tel. 752-6146

WEST SIDE COLLISION SERVICE
FLOYD HUBBARD, Owner
"Our Best Advertising Is Our Satisfied Customers"
222 WAYNE
TEL. 755-5274

Leidlein AGENCY, INC.
Complete INSURANCE Service
103 Bearinger Bldg.
Tel. 752-6106
YOUR Independent Insurance AGENT

REO-MACK SALES & SERVICE CO.
Complete Sales and Service
Truck Parts — Any Make
314 N. WATER ST.
PHONE 753-4481

SAGINAW MALLEABLE IRON PLANT
(CENTRAL FOUNDRY DIVISION OF GENERAL MOTORS CORP.)
37 Florence, West Side, 48605
Tel. 755-0911

United Automobile Workers Of America Saginaw Steering Gear Local No. 699
(AFL-CIO)
1911 BAGLEY ST. PL 5-0569

ZISSLER
--CLARENCE H (HELEN L) CARP WOBIG CONSTN CO H3440 N MICHIGAN AV (C)
--ESTELLA H3013 RUST AV
--FLORENCE NURSES AIDE SAG VALLEY REST HOME H107 LINTON ST
--FREDK A (ROSE M) MTCEMN CITY DIV OF PARKS H15 PRESCOTT CT
--FREDK C (GERTRUDE) RETD H1705 HARTSUFF ST
--GLADYS R357 S 5TH AV
--HENRIETTA M CREDIT CLK SAG TRANS H1912 LINCOLN AV
--HENRY UTILITYMN CITY WATER SEWER MTCE R3013 RUST ST
--JACK C (SHIRLEY A) CORE STR CHEV SAG FDRYS H2121 WILKINS ST
--JOHN L (MARY J) CORE SETTER MALLEABLE IRON H2204 GLENWOOD AV
--JOY H POLICEWN CITY POLICE DEPT H1524 N BOND ST
--KARL G FIREMN V A HOSP H2601 HAZELWOOD AV
--LUCILLE E (WID LEO) H2504 S 27TH ST
--MAURICE D (MAY L) EMP SAG STEERING GEAR H1009 N BOND ST
--VERNON R (META) RETD H517 N PORTER ST
--WM L (GERALDINE) FIELD ENG FLACK-PENNELL R4745 KING RD
ZISUMBO AGAPTO (REFUGIA) RETD H4049 GREEN ST
--ANTONIO USA R4049 GREEN ST
--BEATRICE STUDT R4049 GREEN ST
--BETTY EMP SAG FURN SHOP R4049 GREEN ST
--MARIO STUDT R4049 GREEN ST
ZITO ADELINE R CLK SEITNER BROS H3302 W GENESEE AV
--JOHN A (EDNA M) AGT JOHN HANCOCK INS H3320 W GENESEE AV
--MARIE RETD R3320 W GENESEE AV
--ROSE M R3302 W GENESEE AV
ZITTEL AMELIA (WID MARTIN) H808 A ST
--DAVID (EVA) RETD H1715 VERMONT ST
--FERDINAND C (BEATRICE L) TELLER SECOND NATL BANK H1516 CHESTNUT ST
--GERALD J (CAROL A) SERV MGR CONTRACTORS & INDUSTRIAL SALES R4275 N PORTSMOUTH ROAD
--HEINZ B (EVA I) ASMBLR BRETTRAGER MFG H2809 SHAHEEN DR
--JOHN LAB HOME DAIRY R1032 S JEFFERSON AV
--JOHN G (MARIE Z) RETD H1309 CHESTNUT ST
--MAX R (DORIS H) TCHR MAC ARTHUR HIGH SCH H1842 COOLIDGE AV
--NANCY STUDT R1516 CHESTNUT ST

ZITTEL
--OTTO F (PEARL L) EMP J&A PROD H317 N ANDRE ST
--PAUL F STUDT R1516 CHESTNUT ST
--SUZANNE M NURSE ST LUKE'S HOSP R317 N ANDRE ST
ZITTER SUZANNE K STEN PHOENIX INS AGCY R3277 MANNION RD
ZITTLE OTTO CARP BD OF EDUC R317 ANDRE ST
ZITZANSTOCK AUG (ANN E) GRINDER SAGINAW STEERING GEAR H606 S 30TH ST
ZIZUMBO ESTELLA M R541 S 15TH ST
ZLOTNIK DONALD E USAF R131 S 16TH ST
--PAUL MLDR SAGINAW FOUNDRIES R2522 LINWOOD
ZMICH EMMA (WID CLARENCE) HSEKPR 4685 N MICHELLE R4685 N MICHELLE
ZOBANS ALEX (ZIDRIDA) RETD H3352 MONMOUTH ST
--ARIA S CLK R3352 MONMOUTH ST
--ZIDRIDA MRS NURSING AIDE ST MARY'S HOSP R3352 MONMOUTH ST
ZOBEL CARL (MEDA) LABORER LAMAR PIPE R3139 KING RD

ZOELLER & SPEAR AGENCY
(FRANCES J SPEAR)
GENERAL INSURANCE
ALL KINDS
803 LAPEER AV
TELEPHONE PLEASANT 3-3151

ZOELLNER BYRON E SHT MTL WKR JASINSKI BLDRS R BIRCH RUNN MICH
--LOLA B MRS OFC SEC JAMES T & THOS J WEADOCK REAL EST & INS R5304 MACKINAW RD
--MELVIN DRIVER COUNTY RD COMN R ST CHARLES MICH
--MOLLY RETD H118 TRIER ST
--OTTO H (ILA E) SLSMN MUELLER BROS H1846 RAY ST
--WALTER J (ELSA L) H2796 CLAYBURN ST
ZOFCIN PAUL J (CAROL A) REPR SAG STEERING GEAR H2772 APOLLO DR
ZOLA BORIS L (HILDEGARDE K) DENTIST 223 JEFFERSON AV RM 12 H4520 ASHLAND DR
ZOLINSKI ANNE M STUDT R2002 RUST AV
--AUDREY M STUDT R2002 RUST AV
--BERNARD A (ISABELLE) H453 S 14TH ST
--CLARA A MRS CLK SHOPPER'S FAIR R2755 W DEXTER DR
--DIANE E MRS NURSE ST MARY'S HOSP R1315 BROWN ST
--DONALD STUDT R2755 WEST DEXTER DR
--DONALD B (HELEN) CLK PO H2216 PERKINS ST
--DONALD J (JOYCE) APPR PTRN MKR H4051 RANDOLPH ST
--FLOYD J (REGINA M) OPR C & O RY H2719 W AUBURN DR
--FLOYD W (CLARA J) DIV STORE KPR C & O RY H2313 STATE ST
--FRANK A (HEDWIG) MACH OPR CHEV TRANS H2002 RUST AV
--HAROLD A (DOROTHY F) MACH-OPR SAG STEERING GEAR H914 CRESSWELL ST

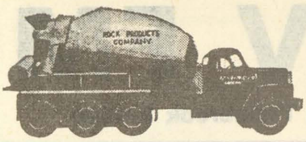

SAGINAW ROCK PRODUCTS
Ready Mixed Concrete Delivered On The Job
CRUSHED LIMESTONE - SAND and GRAVEL
Call Anytime PLeasant 4-6589

MADAY
CONSTRUCTION
MASONRY
BLOCK
BASEMENTS
•
TEL.
SWift 2-3257
If No Answer
CALL
SWift 2-5317

ZOLINSKI
--HEDWIG LAB H J HEINZ CO R2002 RUST ST
--HELEN MRS OFC SEC ST MARY'S HOSP R2216 PERKINS
--IRENE CLK C&O RY H2014 N WOODBRIDGE ST
--JAMES F CLK CARDINAL CO R2313 STATE ST
--JOHN MACH OPR EATON MFG R2210 PRESCOTT AV
--JOSEPH F (LOUISE J) RETD H650 S 15TH ST
--PAULA STUDT R2025 DIVISION ST
--RAY J (ROSE F) MACH REPR BAKER PERKINS H2107 LOWELL AV
--RAYMOND J (MARY L) CARRIER PO H2825 W AUBURN DR
--RICHD G STOCK CLK PARK & SHOP SUPER MKTS R2719 W AUBURN DR
--RICHD J (DIANE E) TCHR WEBBER SCH H1315 BROWN ST
--ROBERT J (PATRICIA E) SLSMN TRI LAND SWIFT HOME H2025 DIVISION ST
--VINCENT (TRUDY A) STUDT H2023 ROBINWOOD AV
--WALTER L (CLARA) INSP EATON MFG H2755 WEST DEXTER DR
ZOLTON FRANK F (JOYCE A) MACH OPR SAG STEERING GEAR H2216 N MICHIGAN AV
--FRANK W USA R2216 N MICHIGAN AV
--JACQUELINE STUDT R3435 CHURCH ST (C)
--JOHN H (MARY L) PNTR FRIMBERGER H4422 RANDOLPH ST
--LAWRENCE A (EVELYN A) MILLWRIGHT H3435 CHURCH ST (C)
--PETER A (JENNY L) CLK WAGON WHEEL RESTR H717½ EMERSON ST
--RONALD G (LOIS A) TCHR WEBBER SCH H1316 AMES ST
ZONTA CLUB 107 S WASHINGTON AV
ZOOBRICK MARY L (WID JOHN T) RETD H1904 JEFFERS ST
ZORN MARTIN RETD H1070 N CENTER RD
ZOROMSKI ANNA A R814 E GENESEE AV APT 4
ZOSTAKOWSKI CASIMER MLDR SAGINAW FOUNDRIES R2400 GWEN
ZOWAL JOSEPH P LAB CHEV SAG FDRYS R4426 MORRIS ST
ZRONICEK FRANK (MARY) H1939 MARQUETTE ST
--MARY R1939 MARQUETTE ST
ZRUEMER DANIEL J (ALETHA) RETD H2380 HEMMETER RD
ZSCHOERNER FRED L LWYR 126 N FRANKLIN ST RM 208 R1901 KOLLEN ST
ZSIDI MIKE E (BARBARA L) MACH OPR SAG STEERING GEAR H530 S 16TH ST
ZSOTER JOSEPH M (DELORES A) SLSMN HAWKINS LETTER SERV R BRECKENRIDGE MICH
ZUARA ALBERT ASST MGR SAGINAW WELDING SUP
--ALBERT JR SLSMN SAG WELDING SUP
ZUBE GARY SLSMN NATL BISCUIT R ESSEXVILLE MICH
ZUBER ELIZ RETD R3320 W GENESEE AV
--HEROLD E RETD H3087 SCHAEFFER ST (C)
ZUBRICKY JOHN M (VIRGINIA R) RETD H900 CLARK ST

Saginaw
MACHINE AND TOOL COMPANY
Telephone 753-8465
302 Throop St.
SAGINAW, MICHIGAN

ZUBULAKE JAMES P (ESMINI) BUSINESS MGR BUENA VISTA SCH H3062 BROCKTON PL
ZUCKER DAVID STUDT R2569 N BOND ST
--EDNA M (WID CLARENCE) RETD H3051 N MICHIGAN AV (C)
--ELENORA MRS H130 N 6TH AV APT 6
--HERBERT C (VIRGINIA P) PROD CONTROL MN SAG STEERING GEAR H2569 N BOND ST
--MARVIN MORTICIAN CEDERBERG FUNERAL HOME R1403 BARNARD
ZUCKSCHWERDT JOHN STUDT R1638 COOLIDGE AV
--WARREN G (BERTHA E) GENL FORMN SAG MALLEABLE IRON H1638 COOLIDGE AV
ZUEHLKE JOHN DRIVER GROCERS BAKING R2445 S VAN DYKE
--LILLIAN C (WID ALBERT E) H3112½ E GENESEE AV
--MELVIN L (HILDA J) GENL MGR EATON YALE & TOWNE H4680 PINEHAVEN DR
--R H4444 STATE ST APT 103
--S GIFFORD (JUNE) WITH BAKER PERKINS INC H2612 WELLESLEY DR
ZUELLIG DUANE D ACTING CONTROLLER MITTS & MERRILL H1800 BEACON DR APT 10
--EDW L (MARJORIE E) LAB SAG MALLEABLE IRON H2955 EDDY ST (C)
--HELEN E DOMESTIC WKR H1739 BROCKWAY ST
--MARJORIE E MRS CLK MKT BASKET R2955 EDDY
--ROBT A (FRANCES D) PNTR SAG NEWS H1920 WEISS ST
--RON H2020 WEISS ST APT 3
--RON L ENG H2725 WARWICK ST
--THELMA M NURSE 2031 NEWBERRY ST H2031 NEWBERRY ST
ZUMER CONNIE J R3017 N MICHIGAN AV (C)
--EDW V (ELEANOR M) DRIVER CONSOLIDATED H1834 OTTAWA ST
--FRANK J OFC MGR TRANSCON FRT LINES H910 N WOODBRIDGE ST
--JEROME (MARIE) DRIVER MODEL COVERALL SERV R3874 HERMANSAU
--MARY M (WID FRANK) R910 N WOODBRIDGE ST
--VINCENT D (MARGARET M) CLK CHEV GREY IRON H3017 N MICHIGAN AV (C)
ZUMMER CASIMER E (ELEANOR M) PTRN MKR CHEV GREY IRON H2414 S JEFFERSON AV
--CASIMER Z H2320 S JEFFERSON AV
--ELAINE C STUDT R2414 S JEFFERSON AV
--EMELENE E CLK CITY FINANCE DEPT H1821 N CHARLES ST

THE WICKES CORPORATION
ESTABLISHED 1854
515 N. WASHINGTON AVE.
PHONE 754-0411

SHIELDS BODY SHOP
FREE ESTIMATING — BUMPING and PAINTING
"FRAME MACHINE and WHEEL ALIGNMENT"
6935 Gratiot 48603 Tel. SWift 2-7041

GEORGE SCHEMM AGENCY
GENERAL INSURANCE
AGENT FOR
FRANKENMUTH MUTUAL INSURANCE CO.

WNEM TV FM
Wenonah Hotel Lobby • Telephone TWinbrook 3-4504

UNITED DAIRY AND BAKERY WORKERS
A.F.L.-C.I.O.—LOCAL 87
2902 Sheridan Avenue Saginaw, Michigan 48601
Telephone 752-4713

ZUMMER
--EMELENE J STUDT R2414 S JEFFERSON AV
--HILARY B (DOLORES L) CARP RALPH FAULMAN H2512 S JEFFERSON AV
ZUNIGA ALEXANDRA MRS (OLLIE'S BEAUTY SHOP) R834 S 4TH AV
--AMADO T (ALEXANDRA) CRANE OPR SAG MALLEABLE IRON H834 S 4TH AV
--FRED I (EDNA K) LAB H1851 MC ARTHUR ST
--JOSEPH E (HELEN L) CLK PO H715 RANDOLPH ST
--PATK E FCTY WKR SAG STEERING GEAR R715 RANDOLPH ST
--RUBY STUDT R834 S 4TH AV
--RUBY OFC WKR EDWARD'S MEN'S SHOP R101 S CAROLINA ST
--THOS STUDT R834 S 4TH AV
ZURAW JANET M STEN C P CO R GAGETOWN MICH
ZURCHER ALFRED W (ANNA L) RETD H355 N CENTER RD
ZUVER GLENN E RETD H1921 N CHARLES ST
ZUZIAK DONALD DRIVER ENRIGHT-TOPHAM R1901 HANCHETT ST
ZUZRAK JOSEPH (ALMA) H1116 BROWN ST
ZUZULA CHERYL L STUDT R1714 BENJAMIN ST
--JOHN P (PATRICIA A) DRIVER ROADWAY EXP H1714 BENJAMIN ST
--JOSEPH D STUDT R3384 BAUER DR (C)
--JOSEPH M (MARJORIE H) WLDR MICH GAS STORAGE H3384 BAUER DR (C)
--MICHL J (DOROTHY) SLSMN DRAPER CHEVROLET R1551 MACK RD

ZUZULA
--ANITA D EMP WALTER'S DENTAL LAB R608 N GRANGER ST
--JOHN (ALVINA) RETD H608 N GRANGER ST
ZWACK FRED L (KAREN S) MECH H1801 N BOND ST
ZWAK DONALD K (CORNELIA M) MGR FRUEHAUF TRAILER H2861 DUNKIRK DR
ZWENK KAREN BKPR FRANKENMUTH STATE BANK

ZWERK C R REALTOR (Charles R Zwerk), General Real Estate And Appraisals, 1614 E Genesee Av (48601), Tel 753-9458

ZWERK CHARLES R (C R ZWERK REALTOR) R1900 COOLIDGE AV
--HENRY C (CLARA B) RETD H648 S 9TH ST
--JOHN G JR (LUCILLE E) CHF BUENA VISTA TWP FIRE DEPT H4672 S GREGORY ST
--JOHN J (ELLA) RETD H2475 BALDWIN
--LYNNE L STUDT R4672 S GREGORY ST
--OLIEN K (WID GEO C) H1900 COOLIDGE AV
--SUZANNE MRS CLK SECOND NATL BANK R FRANKENMUTH MICH
ZWIKER ELEANOR OFC SEC VAN BENSCHOTEN & VAN BENSCHOTEN R1923 BARNARD
--GEO W DIST MGR UNIVAC DIV SPERRY RAND H1923 BARNARD ST
--MICHL STUDT R1923 BARNARD ST
ZWINGMAN DIANE L DEPT SUPVR SAG CREDIT BUREAU R1529 CRAPO ST
--FREDK A (LUCILLE M) OPTOM 116½ MICH AV H1611 N BOND ST
--RALPH F STUDT R1611 N BOND ST
--ROBT W (IDA R) DRFTSMN BAKER PERKINS H1529 CRAPO ST
--ROBT W JR (VIRGINIA L) MACH OPR SAG STEERING GEAR H512 S OAKLEY ST
--RONALD E (SHARON A) MACH OPR SAG STEERING GEAR H1518 MAINE ST
--PATRICIA K EXEC SEC MEANS STAMPING CO R ST ANDREWS RD
ZVAIGZNE ANDRIS Z (MARY C) ELEC TECH SAG STEERING GEAR H3405½ ROBERTS ST

CASHIERS! TELLERS! CLERKS!

Do your employers furnish you with the latest edition of the City Directory?

You need it at your elbow at all times, to protect your company from forgers and bad-check artists. A few questions, checked against City Directory information, will trip them at once. Intelligent use of the City Directory for this purpose has saved thousands of dollars and helped make some cities "too sharp" for bad-check "operators."

CITY DIRECTORY ADVERTISING IS *National* ADVERTISING

★ Each edition of your City Directory is widely distributed to free-reference City Directory Libraries located at the Chambers of Commerce of hundreds of other cities.

★

Therefore your ad in the City Directory is seen by buyers from coast-to-coast

Oldest and Largest Bank in Saginaw

Established 1871
Our 97th Year

SECOND NATIONAL BANK

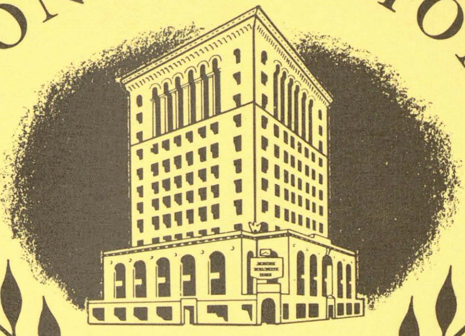

Capital $5,000,000

Surplus $5,000,000

OF SAGINAW

BANKING DEPARTMENT OFFICERS

R. PERRY SHORTS
Honorary Chairman of the Board
CURTIS E. PRESSLER
Vice President
SAMUEL G. ELLIS
Vice President
MICHAEL P. McCARTHY
Vice President
KIM M. GARDEY
Assistant Vice President
KEITH W. SCHOON
Assistant Cashier
LUTHER M. BURT
Assistant Cashier
JOHN E. LOESSEL
Assistant Cashier
HAROLD ALBRECHT
Assistant Cashier

E. COLBERT RYAN
Chairman of the Board
RICHARD J. RANKIN
Vice President
WALTER E. VOGELMANN
Vice President
EVERETT D. GIBBONS
Vice President
J. KENNETH SHORT
Assistant Vice President
JOHN W. HALL
Assistant Cashier
WILLIAM C. SIMPSON
Assistant Cashier
WILFORD M. KRUEGER
Assistant Cashier
JOHN J. STEVENS
Assistant Cashier

HAROLD M. KARLS
President
DONALD B. MacDONALD
Vice President
HOWARD J. WOOLEVER
Vice President
IRVIN E. HAASE
Vice President
ERWIN M. STAVELY
Assistant Vice President
NORMAN E. KRIEG
Assistant Cashier
H. W. DAVISON
Assistant Cashier
PHILLIP ROBB
Assistant Cashier
ROBERT D. QUACKENBUSH, JR.
Assistant Cashier

DONALD BICKNELL
Sr. Vice President & Cashier
CHARLES J. MAYNARD
Vice President
ERNEST C. MUSCOTT
Vice President
WILLIAM A. PRESSPRICH
Assistant Vice President
FRED H. KERNS
Assistant Vice President
WILLIAM F. SCHAPER
Assistant Cashier
ROBERT P. LYONS
Assistant Cashier
JERRY L. ALLEN
Assistant Cashier
DEAN MacCONNEL
Bldg. & Purchasing Manager

TRUST DEPARTMENT OFFICERS

THOMAS E. DEIBEL
Vice President and Trust Officer
HAROLD L. ROBINSON
Real Estate Manager

GRANT W. DELANEY
Trust Officer

CHARLES W. VAN ZANDT
Assistant Trust Officer

RICHARD A. MERTZ
Assistant Trust Officer

AUDITING DEPARTMENT OFFICERS

HAROLD E. EVANS
Controller

FRANKLIN L. KERN
Auditor

EUGENE A. GOFF
Assistant Controller

WILLIAM H. SCHNEIDER
Trust Accountant

BOARD OF DIRECTORS

JOHN W. SYMONS, JR.
Chairman of the Board
Symons Brothers & Co.
ARTHUR M. SPENCE
Chairman of the Board
Spence Brothers
LEWIS BARNARD, JR.
Consultant
Cooper Industries, Inc.
ROBERT B. BENNETT
Treasurer
The Dow Chemical Co.
RICHARD J. GARBER
President
Garber Buick Company

R. PERRY SHORTS
Honorary Chairman of the Board
ROSWELL BURROWS
Vice President
J. George Fischer & Sons
DONALD BICKNELL
Sr. Vice President & Cashier
GILBERT A. CURRIE
Attorney, Midland
BURROWS MORLEY
President
Morley Brothers

WILLIAM W. CRAPO
Vice-President
J. P. Burroughs & Son, Inc.
E. COLBERT RYAN
Chairman of the Board
HARRY E. MILES
President
Miles Machinery Company
HAROLD M. KARLS
President
E. B. MORLEY, JR.
Exec. Vice President
Morley Brothers

WILLIAM H. DOERFNER
Chairman of the Board
Mitts & Merrill, Inc.
EARL E. RAYMOND
President
Raymond Products Co.
F. ROLAND SARGENT
President
Sargent Contracting Co.
ERNEST FLEGENHEIMER
President
Michigan Sugar Co.

COMMERCIAL — SAVINGS AND TRUST DEPARTMENTS
SAFE DEPOSIT VAULTS — SAVINGS BONDS
MONTHLY PAYMENT DEPARTMENT — MORTGAGE DEPARTMENT

Member Federal Reserve ● Member Federal Deposit Insurance Corporation

MAIN OFFICE: Genesee and Washington — 101 N. Washington Ave. — PLeasant 5-3411
ATWATER OFFICE: Atwater at Washington — PLeasant 5-3411
STATE STREET OFFICE: 3446 State — SWift 2-1588
ARTHUR D. EDDY OFFICE: 2521 N. Washington — PLeasant 5-3411
WEST SIDE OFFICE: Court and Hamilton — 400 Court St. — 755-8159
SOUTH SIDE OFFICE: S. Washington and Center — 229 Center — PLeasant 5-3321
FAIRGROUNDS OFFICE: 2815 E. Genesee — PLeasant 4-8674
BRIDGEPORT OFFICE: 6093 Dixie Hwy. — PLeasant 5-3411
CENTER ROAD OFFICE: 2060 N. Center Road — PLeasant 5-3411
BAY-SHATTUCK ROAD OFFICE: — 3061 Bay Road — PLeasant 5-3411

Oldest and Largest Bank in Saginaw

Established 18

Our 97th Year

Capital $5,000,000

Surplus $5,000,00

SECOND NATIONAL BANK

OF SAGINAW

BANKING DEPARTMENT OFFICERS

R. PERRY SHORTS
Honorary Chairman of the Board
CURTIS E. PRESSLER
Vice President
SAMUEL G. ELLIS
Vice President
MICHAEL P. McCARTHY
Vice President
KIM M. GARDEY
Assistant Vice President
KEITH W. SCHOON
Assistant Cashier
LUTHER M. BURT
Assistant Cashier
JOHN E. LOESSEL
Assistant Cashier
HAROLD ALBRECHT
Assistant Cashier

E. COLBERT RYAN
Chairman of the Board
RICHARD J. RANKIN
Vice President
WALTER E. VOGELMANN
Vice President
EVERETT D. GIBBONS
Vice President
J. KENNETH SHORT
Assistant Vice President
JOHN W. HALL
Assistant Cashier
WILLIAM C. SIMPSON
Assistant Cashier
WILFORD M. KRUEGER
Assistant Cashier
JOHN J. STEVENS
Assistant Cashier

HAROLD M. KARLS
President
DONALD B. MacDONALD
Vice President
HOWARD J. WOOLEVER
Vice President
IRVIN E. HAASE
Vice President
ERWIN M. STAVELY
Assistant Vice President
NORMAN E. KRIEG
Assistant Cashier
H. W. DAVISON
Assistant Cashier
PHILLIP ROBB
Assistant Cashier
ROBERT D. QUACKENBUSH, JR.
Assistant Cashier

DONALD BICKNELL
Sr. Vice President & Cashier
CHARLES J. MAYNARD
Vice President
ERNEST C. MUSCOTT
Vice President
WILLIAM A. PRESSPRICH
Assistant Vice President
FRED H. KERNS
Assistant Vice President
WILLIAM F. SCHAPER
Assistant Cashier
ROBERT P. LYONS
Assistant Cashier
JERRY L. ALLEN
Assistant Cashier
DEAN MacCONNEL
Bldg. & Purchasing Manager

TRUST DEPARTMENT OFFICERS

THOMAS E. DEIBEL
Vice President and Trust Officer
HAROLD L. ROBINSON
Real Estate Manager

GRANT W. DELANEY
Trust Officer

CHARLES W. VAN ZANDT
Assistant Trust Officer

RICHARD A. MERTZ
Assistant Trust Officer

AUDITING DEPARTMENT OFFICERS

HAROLD E. EVANS
Controller

FRANKLIN L. KERN
Auditor

EUGENE A. GOFF
Assistant Controller

WILLIAM H. SCHNEIDER
Trust Accountant

BOARD OF DIRECTORS

JOHN W. SYMONS, JR
Chairman of the Board
Symons Brothers & Co.
ARTHUR M. SPENCE
Chairman of the Board
Spence Brothers
LEWIS BARNARD, JR.
Consultant
Cooper Industries, Inc.
ROBERT B. BENNETT
Treasurer
The Dow Chemical Co.
RICHARD J. GARBER
President
Garber Buick Company

R. PERRY SHORTS
Honorary Chairman of the Board
ROSWELL BURROWS
Vice President
J. George Fischer & Sons
DONALD BICKNELL
Sr. Vice President & Cashier
GILBERT A. CURRIE
Attorney, Midland
BURROWS MORLEY
President
Morley Brothers

WILLIAM W. CRAPO
Vice-President
J. P. Burroughs & Son, Inc.
E. COLBERT RYAN
Chairman of the Board
HARRY E. MILES
President
Miles Machinery Company
HAROLD M. KARLS
President
E. B. MORLEY, JR.
Exec. Vice President
Morley Brothers

WILLIAM H. DOERFNER
Chairman of the Board
Mitts & Merrill, Inc.
EARL E. RAYMOND
President
Raymond Products Co.
F. ROLAND SARGENT
President
Sargent Contracting Co.
ERNEST FLEGENHEIMER
President
Michigan Sugar Co.

COMMERCIAL — SAVINGS AND TRUST DEPARTMENTS
SAFE DEPOSIT VAULTS — SAVINGS BONDS
MONTHLY PAYMENT DEPARTMENT — MORTGAGE DEPARTMENT

Member Federal Reserve • Member Federal Deposit Insurance Corporation

MAIN OFFICE: Genesee and Washington — 101 N. Washington Ave. — PLeasant 5-3411
ATWATER OFFICE: Atwater at Washington — PLeasant 5-3411
STATE STREET OFFICE: 3446 State — SWift 2-1588
ARTHUR D. EDDY OFFICE: 2521 N. Washington — PLeasant 5-3411
WEST SIDE OFFICE: Court and Hamilton — 400 Court St. — 755-8159
SOUTH SIDE OFFICE: S. Washington and Center — 229 Center — PLeasant 5-3321
FAIRGROUNDS OFFICE: 2815 E. Genesee — PLeasant 4-8674
BRIDGEPORT OFFICE: 6093 Dixie Hwy. — PLeasant 5-3411
CENTER ROAD OFFICE: 2060 N. Center Road — PLeasant 5-3411
BAY-SHATTUCK ROAD OFFICE: — 3061 Bay Road — PLeasant 5-3411

Brady, Schirmer & Company
AGENTS
THE HARTFORD INSURANCE GROUP
1000 Second National Bank Bldg. Phone 755-8105

BARNEY DUFF AGENCY
Insurance
•
1012 Second National Bank Bldg.
•
Phone 752-8135

POLK'S
SAGINAW
STREET and AVENUE GUIDE
INCLUDING
TELEPHONE NUMBERS, HOME OWNER SYMBOLS and ZIP CODES
1968

Including Carrollton

Copyright, 1968, by R. L. Polk & Co.

IN THE FOLLOWING LIST THE NUMBERED STREETS ARE ARRANGED IN NUMERICAL ORDER FOLLOWED BY THE NAMED STREETS IN ALPHABETICAL ORDER, THE INTERSECTING STREETS BEING SHOWN. THE NUMBER OF EACH BUILDING ON THE STREET IS GIVEN IN NUMERICAL ORDER, AND OPPOSITE THE NUMBER IS PLACED THE NAME OF THE OCCUPANTS OR HOUSEOWNER OR TENANT. IN THE BUSINESS BLOCKS CONTAINING OFFICES THE OCCUPANTS ARE SHOWN BY ROOM NUMBERS WHERE PRACTICABLE, IN APARTMENT HOMES THE NUMBER DENOTES THE NUMBER OF THE APARTMENT. IN ALL STREETS BOTH SIDES OF THE STREET ARE INCLUDED IN ONE LIST. THE PROFESSION OR BUSINESS OF INDIVIDUALS OR FIRMS IS GIVEN ONLY AT THEIR RESPECTIVE PLACE OF BUSINESS; TO FIND OCCUPATION OF OTHERS REFER TO ALPHABETICAL LIST OF NAMES.

THE SYMBOL ● FOLLOWING A HOUSEHOLDER'S NAME INDICATES THAT WE HAVE RECEIVED INFORMATION DURING THE CANVASS THAT THE HOUSE IS OWNED BY SOME MEMBER OF THE FAMILY, BUT AS THE PUBLISHER CANNOT AND DOES NOT GUARANTEE THE CORRECTNESS OF THE INFORMATION FURNISHED, NOR THE COMPLETE ABSENCE OF MISTAKES NO RESPONSIBILITY FOR ERRORS CAN BE OR IS ASSUMED, NOR CAN THE PUBLISHER FURNISH FURTHER INFORMATION THAN THAT SHOWN.

TELEPHONE NUMBERS, AS SUPPLIED TO US ON OUR CANVASS ARE SHOWN OPPOSITE NAMES.

ZIP CODE NUMBERS ARE SHOWN IMMEDIATELY FOLLOWING EACH STREET DESCRIPTION. IF A STREET RUNS THROUGH MORE THAN ONE ZONE, THE NEW ZIP CODE NUMBER IS SHOWN IMMEDIATELY PRECEDING THE LOWEST STREET NUMBER IN THE NEW ZONE.

THE NUMERALS THAT APPEAR AT RIGHT EDGE OF COLUMNS, AHEAD OF STREET DESCRIPTIONS AND SOME STREET INTERSECTIONS, ARE MERELY FOR THE GUIDANCE OF THE PUBLISHERS, AND HAVE NO OTHER SIGNIFICANCE.

THIS SECTION INCLUDES SOME LISTINGS READING "NO RETURN." IN EACH CASE THE PUBLISHERS TRIED DILIGENTLY, BY VARIOUS MEANS, TO OBTAIN THE INFORMATION FOR THE OCCUPANTS BUT WERE UNSUCCESSFUL. FIRST, TWO PERSONAL CALLS WERE MADE BY AN ENUMERATOR; NEXT, A DOUBLE POSTAL CARD WAS MAILED AND THE TELEPHONE USED WHEN POSSIBLE.

6E
1ST AV N (EAST SIDE)-FROM KIRK AT FARWELL NORTHWEST

---ZIP CODE 48601
1102 MC NAIR ROBERT F ●
1106 HARRIS DOROTHY MRS
1110 ESSEX LEVI G
1110½ HAWTHRONE LOUISE
1116 BANKS LUEBERTA MRS
1116½ WILLIAMS VETTES MRS
1118 HOLIDAY MARY
---WASHINGTON AV INTERSECTS

Ed Alexander Oil Company, Inc.
777 N. WASHINGTON
• FUEL OILS — RETAIL •
PHONE 753-3437

RALPH J. MAHAR -- CONTRACTOR
INSURANCE CLAIMS, REPAIR WORK
PAINTING — REMODELING — CARPENTRY — ROOFING
2736 S. 23d *(See Page 14 Buyers' Guide)* Tel. PLeasant 2-1805

Saginaw Savings
AND LOAN ASSOCIATION
FEDERAL HOME LOAN BANK SYSTEM MEMBER
219 S. Michigan Ave.
4815 State Rd.
ALMA OFFICE—211 W. Center
GRATIOT RD. OFFICE—5145 Gratiot Rd.
FRANKENMUTH OFFICE—111 N. Main

80 YEARS OF EXPERIENCE IN THRIFT AND HOME FINANCING SERVICE
Tel. 793-9600
Tel. SWift 2-8701
Tel. HObart 3-2156
Tel. SWift 3-4944
Tel. 652-6181
FEDERAL SAVINGS ... INSURANCE CORPORATION

★ BEST ★
BUY
BOB BEETS
And Associates

ROBERT W. BEETS
Broker
●
WE TRADE
●
SELL
●
BUY
●
BUILD and APPRAISE
●
REAL ESTATE
RENTALS
PROPERTY Management
LAND CONTRACTS
●
1410 PHELON
●
TEL. PLeasant 4-4421
(See Page 44 Buyers' Guide)

SECOND NATIONAL BANK OF SAGINAW

4

2D AV N (EAST SIDE)-FROM 900
LAPEER AV NORTH

---ZIP CODE 48607
115 COSTILLO MANUEL
115½ CASTILLO MARIO G
116 LEE & MILNE APTS
1 SZCZEPANIK RYAMOND
2 VACANT
3 RIVENAN CARL
4 KEYES HARRY
5 IVERSON OSKAR
6 BREWER PAIGE
7 GRIFFIN DELBERT
8 ROBBINS JAMES J
9 KOCKS CARL 752-2960
10 LEWIS WM
11 DOHN WM
12 WELCH LEWIS
13 DOWNS FRED
14 VACANT
15 KELLETT ROBT
16 VACANT
16 ABENHOH WM
18 LEPCZYK STANLEY
19 VACANT
121½ MEINARDT IDA
122 CARTER JOHN E PHYS PL4-0311
126 CARTER JOHN E ● PL4-6254
130 WALKER ERNEST O REV ● PL3-7292
136 BONNELL CARL J ● 752-7076
---TUSCOLA INTERSECTS
208 COATES ROOSEVELT ● 753-0140
212 WILLIAMS OSCAR J ● PL4-8934
214 ORTEGA JOSEPH ●
218 BROWN BERNHARD PL3-3309
220 ABERNATHY MINNIE MRS PL5-0075
220½ SHAW LOTT
224 CASTILLO JIMMY ● PL4-8905
228 FORD JAMES R PL7-0945
232 VACANT
232½ VACANT
---JOHNSON INTERSECTS
317 VACANT
320 GIPSON LONNIE J ● PL3-9559
324 MARTINEZ MANUEL
326 JACKSON JIMMIE ● PL3-4362
327 OWENS MARY MRS
327½ ROACHE VIRGINIA PL3-8202
330 MONTGOMERY FRANK ● PL3-3303
331 RIVS ALEJOS
331½ NO RETURN
334 GOVAN HAZEL L MRS PL4-8784
335 VACANT
335½ VACANT
---FITZHUGH INTERSECTS
435 WEATHERS ELIZ O MRS ● PL5-3127
DAVIS RUBY MRS MRS
436 CONERLY CELLEANSTEN
MORRIS MANNIE
440 PAYNE EUG 755-3613
441 STEPHENS ROBT L ● PL3-3827
445 AMOS ARDELL
446 CARTER ARDELLA MRS ● PL5-3582
448 DAVIS JEFF
449 SMITH JIM H ● PL4-8052
452 MOORE MARILYN MRS PL2-4612
452½ LEE WM
MC AFEE JOHN
453 BRANCH WILL H ● PL4-6483
455 WILLIAMS BOOKER F ● PL3-4510
458 SEVERIN ALVIN J ● PL2-5673
459 CARTER WM H ● 755-4266
460 ROBINSON CLYDE ● PL3-7505
461 GLENN WILLIE ● PL5-6962
464 VACANT
465 ENCISO'S GRO PL2-9848
---CARROLL INTERSECTS
500 WILLIAMS BENJ F
503 PIPPINS VERTIS M MRS ●
PL2-0276
504 ANDERSON EDDIE ● PL3-1716
508 MORROW NOBLE A ● PL3-2166
508½ WASHINGTON JAMES
514 WOODS BETTY L MRS PL3-4623
514½ COLLINS BERNICE MRS
515 PRESCOTT WILLIE J ●
518 VACANT
521 RILEY ARMENTA MRS PL4-5835
522 THOMAS WILLIE J ● PL5-4608
525 NO RETURN
525½ NO RETURN
526 PALMORA CLIMON PL5-1775
528 RICHARDSON CURTIS PL2-0259
534 JONES WILSON W ● PL4-2322
---CARLISLE INTERSECTS
600 MC GHEE WILLIE
602 JOHNSON SILAS ●
606 DIXON SAMMIE H
608 HART ROBT
611 MORRIS ALICE E MRS ● PL5-0112
612 WATSON ARTH PL4-6063
616 PINSON CLARENCE PL4-8724
617 NO RETURN
621 HARRIS JOHNNIE PL2-1836
622 RICHARDSON RICHD JR ● PL4-7809
625 VACANT
625½ VACANT
628 LA GALO ROSE C ●
629 BROWN ALLINE MRS
628 LA GALO ROSE C ●
629 THOMAS LAURA PL3-2969
630 LENOIR WILL ● PL2-2003
632 SANDERS IDA M MRS ● PL2-7362
633 RAY CHARLES
633½ CARTER BETTY MRS
636 WASHINGTON CURLY
PHILLIP ROSE
---ACTOR ENDS
---POTTER INTERSECTS

6E

---C & O RY CROSSES
---KIRK INTERSECTS
1003 WARE BILLIE MRS ● PL3-7426
1006 CULPEPPER FREEMAN
1009 COOK HENRY
1009½ TAYLOR HENRY
1010 SHEPARD MORE D PL4-2941
REAR SHEPARD WARD L
1012 JONES EARRIE
1013 FALLS BENNIE W ● PL3-5288
1022 TURNER ADA MRS PL3-4514
1025 VACANT
1028 NASH EDDIE J ●

VALLEY NATIONAL BANK
VALLEY NATIONAL BANK
Friendly Complete Banking Service
Parking for Over 2,000 Cars
4550 STATE at HEMMETER **TEL. SWift 2-8754**
FEDERAL DEPOSIT INSURANCE CORPORATION $15,000 MAXIMUM INSURANCE FOR EACH DEPOSITOR MEMBER

READY MIXED CONCRETE
CARROLLTON CONCRETE MIX, Inc.
PLANT – 753-7737
Carrollton Paving Co. and Carrollton Concrete Mix Office
2924 CARROLLTON RD. (WEST SIDE) TEL. 752-7139

2D AV N (ES)--CONTD
1032 MOORE KATIE M
MOORE LOISTANE
1032½ NEWTON JUANITA MRS 755-8559
---FARWELL INTERSECTS
1102 NICKLEBERRY LILLIAN MRS • PL2-0426
ROLLINS EMMA PL2-5225
1113 BROOKINS JAMES PL2-3300

20

2D AV S (EAST SIDE)-FROM 900 LAPEER AV SOUTH

---ZIP CODE 48607
110 HAUGHTON ELEVATOR CO (BR) PL3-3640
122 MICHIGAN CHURCH SUPPLY CO PL2-2191
130 SAINT JOHN'S LUTHERAN CHURCH 754-0489
---FEDERAL AV INTERSECTS
205 GENERAL DISTRIBUTING CORP WHOL AUTO PARTS PL2-6181
210 YOUNG NEWS AGENCY 753-7729
211 SAGINAW SPEEDOMETER SERVICE AUTO REPRS 753-6352
215 THERY ALF & SON AUTO REPR PL2-1763
216 CHURCH OF GOD TABERNACLE
220 WESTINGHOUSE ELECTRIC SUPPLY CO PL4-0483
221 VACANT
232 VACANT
236 VACANT

4

3D AV N (EAST SIDE)-FROM 1000 LAPEER AV NORTH

---ZIP CODE 48607
135 NO RETURN
---TUSCOLA INTERSECTS
210 FRANCTK GERTRUDE MRS • PL4-2173
211 NO RETURN
214 ORTIZ APOLONIO V • PL2-3471
215 ARGUIJE JULIA MRS • PL3-3160
216 JONES HENRY L •
217 YORK ROBT • PL4-7192
220 GOINES CHRISTINA M MRS • PL2-8077
221 MILLEGE ARTH G • 852-5682
224 SHONG LILLIAN MRS PL3-9425
225 SPURLOCK JOSEPHINE MRS • PL5-7988
228 MC CORMICK LORENA MRS • 753-9520
239 LYDA ALEX • PL2-8814
---JOHNSON INTERSECTS
302½ JOHNSON ARTHUR •
304 CALHOUN MATTIE T MRS PL4-0763
307 GRACE LUTHERAN CHURCH
310 MOORE ANNIE R MRS
311 NO RETURN
314 NAPIER JOSEPH •
318 LEE JAMES • PL2-5968
320 SMITH LULA B MRS
320½ THOMAS JOE
321 JESSIE EUG • 753-3897
324 THOMAS SAM JR • PL4-9223
325 CRUZ ANDREW PL2-2506
326 JACKSON HENRY B •
329 COOPER GERTRUDE PL2-4206
330 HAYES DOROTHY MRS PL3-5991
334 DAVIS LUETISHA MRS 752-6562
335 HEGWOOD SADIE MRS PL4-8951
336 MOTEN EUG
---FITZHUGH INTERSECTS
436 TAYLOR ROBT • PL3-0085
443 BRASCOM WILLIE
444 LOSTER JOHN • PL3-3958
446 COOPER CLIFTON
YOUNG OSCAR
447 REYS MACK PL5-0128
451 PEOPLES MARY MRS 755-8672
452 WILLIAMS ALBERT • PL2-5635
453 BOND ERNESTINE MRS
453½ HOLLIMAN BERNICE MRS
456 NO RETURN
456½ MILLER ERNEST
460 TAYLOR EMMETT 752-1802
TAYLOR CHARLES 755-4702
---CARROLL INTERSECTS
503 ROBERSON PLAS • PL3-1364
511 COX CHARLES
512 BOX EARTHA M MRS
513 COOK JAMES
514 FRANKLIN MURRAY PL2-6588
WRIGHT REBECCA MRS PL3-7666
515 MC NEAR WILLIE
517 FRAZIER JOE
518 MASON WINSTON O • PL2-3475
519 HARDMAN ROBT PL2-9509
523 NO RETURN
523½ COLEMAN EUG
524 JOHNSON DONALD • PL3-0570
528 JONES LAMAR • PL5-2703
529 BURNS FLOYD 752-6682
529½ VACANT
534 JACKSON CHARLES H • PL2-0011
---CARLISLE INTERSECTS
602 HILL JEPTHA MRS PL2-1395
603 VACANT
DALE ARCHER G 752-2691
608 COOPER CORA W MRS •
608½ VACANT
609 COLEMAN THOS
THOMASON MC KINNEY
612 AUSTIN ANNIE L MRS PL3-1382
613 STEWARD MEEK F •
616 SHIRLEY JAMES E • PL3-0837
616½ SIMPSON JACK
617 KING LEE M JR
618 JONES WARREN • PL3-4220
620 HARDEMAN ARLENE MRS BEAUTY SHOP PL4-1353
622 LEWIS JOSEPH
623 WICKER OPHA • PL4-8261
623½ TAYLOR HATTIE
626 MC CASKILL LEOLA MRS • PL5-2454
629 ROWE EULA M MRS PL3-4648
637 WALKER RECORD SHOP 752-2455

WICHMANN DEPARTMENT STORE
116 S. JEFFERSON AVENUE
• CHARGE • LAY-A-WAY • FREE DELIVERY • MAIL and PHONE ORDERS FILLED
PHONE 754-0461

EVERYWHERE IN MICHIGAN
Burton SINCE 1866
BEST KNOWN TITLE PROTECTION
BURTON ABSTRACT AND TITLE COMPANY
ABSTRACTS — ESCROWS — TITLE INSURANCE
Tel. PLeasant 5-7704
406 FIRST SAVINGS & LOAN ASSN. BUILDING

STEVENS MOVING & STORAGE
WORLD-WIDE SERVICE
121 S. NIAGARA
"ON THE DRI
SINCE 05"
TEL. 793-800

BARRETT
Advertising
Co.
SIGNS
BULLETINS
POSTERS
WALLS
JUNIOR
POSTERS
•
420
SOUTH
OUTER
DRIVE
•
TEL.
PLeasant
3-6247

3D AV N (ES)--CONTD
638 TATEM'S LUNCH ROOM RESTR
PL2-1155
639 PIERCE WALTER 753-0309
640 CANTU'S BARBER SHOP
642 RAMSEY'S MKT GRO PL5-9552
---POTTER ENDS

6E

---C & O RY CROSSES
---SEARS BEGINS
900 NAPOLITANO GROCERY PL5-9475
REAR NAPOLITANO ITALIAN BAKERY
PL3-4088
902 WEAVER KATH
906 WILLIAMS VIOLA MRS PL4-4091
908 ANDREWS SCOTTIE
910 BROWN LELIA
WELLS L L PL2-3723
912 ANDERSON SCOTTIE
913 KING MAMIE MRS
917 CHILDRESS SEMO PL2-9295
918 TORRES DIEGO PL5-8618
919 JOHNSON JOHN •
921 MALDONADO MADALENO J •
922 GILLESPIE THOMAS PL4-9750
923 MADLENO MOLDONADO J •
926 ARCHIE ROBT L
927 BAKER MARY MRS • PL3-7466
931 LEWIS PERRY • 755-7822
932 SANDERS WILLIE B • 755-6044
935 RAVEN LEORO MRS 752-1892
936 SCOTT GEO JR
936½ VACANT
939 ROBY CLAUDE
939½ DAVIS PERCY
---KIRK INTERSECTS
1000 U & I SPORTSMAN CLUB
1000½ VACANT
1006 BIRDIE FRANK PL2-8201
1009 WILLIAMS LAZREE
1010 LAY FLORENCE
1013 HALLOWAY WALTER •
1014 FRAZER HARRIET E MRS •
1017 CAGE JAMES H PL3-3192
1018 THOMAS LORENZO • PL5-5782
1020 PALMER ROXEY MRS • PL2-0576
1021 HOLMES HENRY • PL2-0448
1025 MC SMITH HENRY • PL3-8081
1028 MC NAIR JOSEPHINE MRS •
PL4-6986
1029 DAVIS ELLAMAE O MRS •
753-9637
1032 VELASCO JUAN •
1033 CASTILLO JUANITA MRS •
PL4-9708
1035 MARISCAL GUADALUPE R •
PL4-4985
1039 THOMAS EARL
---NORMAN INTERSECTS
1102 TAYLOR TIM • PL3-7580
1108 LAND LUECINDA PL3-8523
1112 DUNNAWAY MARTHA MRS PL5-3530
1112½ EDMON ELLA M
1116 VACANT
1116½ VACANT
---FARWELL INTERSECTS
1200 GAILS VIRGIE L MRS PL3-8626
1200½ VACANT
1206 BEVERLY WM PL4-4342
1206½ GRUBBS IVAN E PL2-0765
1211 TYLER ESTHER C MRS
1212 NICKSON ALPHONSON •
1215 NIEDERSTADT C A CO REAL EST
PL2-7421
1216 STRONG DOCK PL2-6369
---WASHINGTON AV INTERSECTS

3D AV S (EAST SIDE)-FROM 1000
LAPEER AV SOUTH

---ZIP CODE 48607
108 BOLTON BEULAH • PL5-7083
110 BELL THOS
112 GILYARD WALTER PL3-5130
116 BOWMAN RUTH MRS PL2-6635
122 PERRY LOUISE K MRS • PL2-9524
PERRY GEO R PNTR PL2-9524
134 MC INTYRE DUNCAN M • 753-1379
---FEDERAL AV INTERSECTS
203 NO RETURN
206 HUMES FLOYD W • PL5-5556
BOURGEOIS MAXINE M
207 DYER JO MRS PL4-7118
210 WRIGHT THOMAS A •
215 DIFENBACH EDW T
VERDUSCO ALFONSO PL4-5352
216 ZENITH NEON SIGN CO PL3-1608
221 THOMAS BEATRICE MRS • PL5-7254
222 VACANT
225 BOWMAN PETE • PL2-8582
226 CANADA LOUDIS • PL3-4371
226½ MOORE GEO
230 NO RETURN
232 TURNER OSCAR PL5-0215
233 GRAND MOTOR SALES USED CARS
PL3-8612
234 NO RETURN
234½ VACANT

4TH AV N (EAST SIDE)-FROM 1100
LAPEER AV NORTH

---ZIP CODE 48607
114 FIRST MEXICAN BAPT CH
122 FOSTER LOVETT • PL3-9070
130 PEARSON SPENCER • PL2-4983
---TUSCOLA INTERSECTS
202 GRANGER MARY A MRS
204 BROOKS ALF PL4-6253
206 VAUGHN ALF W 753-2047
207 BODIFORD RALPH
208 GASE EDNA L • PL2-3881
210 EDDINGTON CARL L • PL2-2812
211 LAWSON WILLIE JR • PL4-8611
212 ELI GRANT PL2-9207
214 NO RETURN
REAR HIBBLER DAVE M PL5-5979
215 PRICE JURLEAN MRS PL2-8977
215½ JOHNSON JESSIE PL2-5432
216 FRANKLIN JAMES • 755-5834
218 SHELBY DONALD W PL2-9671

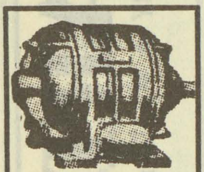
IMPERIAL
MOTORS
THE
HENRY
ELECTRIC
CO.
Electric
Motors
New, Rebuilt
and Repairing
PHONE
754-1421
1716 S.
Jefferson
Ave.

ANDERSEN
SAND & GRAVEL CO.
READY MIXED CONCRETE
1705 Boxwood
Tel. 753-3421

The Catholic Weekly
Authorized Diocesan Newspaper for the Dioceses of Saginaw and Lansing, covering 31 Counties
COMBINED CIRCULATION 54,500
1520 Court St. P.O. Box 1405 Tel. 793-7661

4TH AV N (ES)--CONTD
219 VACANT
220 CHAPMAN NORMA MRS PL4-9778
221 GOMEZ DAVID PL3-6270
224 JOHNSON MABEL MRS • PL4-8329
224½ PALMER JUANITA F MRS PL2-9693
225 GIBSON A C PL3-2219
225½ GIBSON MOSES
228 BLAKE PHILLIP H • PL5-4298
228½ MC CULLOH ROY Z PL2-2901
229 HUGHES EARLY W •
230 CHISM ALICE MRS PL2-6628
234 ERBY GEO A PL3-0183
VAN BUREN MARY PL3-1074
234½ GREEN SIMMIE
---JOHNSON INTERSECTS
302 HOKING ANNIE G MRS 755-5727
302½ HARRIS SEVELLA MRS
309 ISREAL ROY PL2-4960
REAR THOMPSON JOHNNY
310 THOMPSON MARY T MRS
310½ JACKSON EMITT PL4-6938
314 YOUNG CHRISTOPHER C
314½ SIMPSON CHARLES E PL4-6470
315 LOVELESS JESSIE MRS • PL3-0076
318 YOUNG DAVID • PL4-4901
319 HENDERSON JASPER PL2-8925
319½ THOMPSON MARY MRS • PL3-2385
KIMBLE JOHNNY
320 COOK LOUIS • PL4-7585
320½ COOK LOUIS JR
323 TREJO ARTH G • PL5-7139
324 WILLIAMS WILLIE J 752-9018
325 BROWN OVOY • PL2-2737
328 ROBERTS LOUELLA MRS • PL4-9905
ROBERTS GERALDINE
329 EMERSON ALBERT S 753-0221
REAR ROBY WILLIE
329½ HILL RETHOLA MRS PL5-3280
331 BROOKS EDITH PL2-3766
333 BENSON MOSES PL2-5827
334 MARQUEZ THOS P PL2-6496
---FITZHUGH INTERSECTS
434 VACANT
435 RENTERIA FRANK
435½ MORENO RAYMOND
436 BASS JOSEPH D PL2-5574
442 HARRIS BENJ
---ZIP CODE 48724
REAR JEFFERSON MOSES 754-6463
442½ COLLINS ROSA V MRS
443 DE BARDELABEN WILLIE M
PL3-6313
443½ DAVIS JAMES
448 GLENN JOSEPH N
449 RUSS MARCELLUS W • PL3-0327
451 DURHAM WALKER •
454 LONG JERRY
456 COLEMAN HENRY PL2-1982
457 BRADLEY JOSEPH L • PL2-9266
---CARROLL INTERSECTS
508 GILLS GEO PP2-2034
510 COWART GEORGIA MRS • 752-8554
513 JONES FRANK 752-7690
516 MARTINEZ LUCIO
516½ VACANT
518 GASS MAMIE L MRS
519 MC GILL ROSA L MRS • PL2-3396
522 DONALD PERRY MRS
525 WILLIAMS ROBT PL3-8075
528½ GARNER WILLA MRS • 753-2624
529 NEWSOME CHARLES • PL2-0137
533 SWELL VERN
533½ IRVIN WILLIS A
KELLY LA FARN
PARKER ANDREW 753-2576
534 WILLIAMS LILLIAN •
534½ WALLACE THOS 752-5674
535 BARNES JOHN
535½ NO RETURN
---CARLISLE INTERSECTS
602 MC GOWN GUS PL4-5045
606 BONDS JOHN L PL3-1150
609 TRUELOCK SANDY • PL3-4149
610 SMITH RICHD •
BARNES EARLINE MRS
613 TAYLOR RUTH MRS • PL4-3767
REAR JONES JAMES 755-3161
613½ DICKSON ARTH
614 WATKINS PHILLIP
617 LEE LEATHA A MRS PL2-0803
DIXON EDDIE M
618 MARTINEZ JOSEPH
621 SUMMERS CHARLES H • PL2-5226
622 GREEN SHIRLEY MRS
622½ DAVIS MARY MRS
626 HOLLIMAN RUFUS O PL4-6242
MILLEGE WILLIE PL4-4116
626½ BIGBY CARRIE MRS
627 BEELER WALTER W • PL3-0606
627½ KYLE JIM
631 LASTER ROBT 753-6724
633 MAYO GLORIA • PL5-6134
634 APARTMENTS
1 TRIPLETT LOUIS
2 DORSEY JONATHAN
3 JACKSON OSSIE L
4 WILLIAMS SIM 755-3667
638 APARTMENTS
1 PRUITT ALLEN 755-8821
2 SMITH ROBT R
3 CARTER MELVIN A
4 GUN JOHNNY F
641 PLEASANT RIDGE BAPT CH
6E
---C & O RY CROSSES
820 MERKERSON KELLY REV • PL3-7346
825 HATFIELD MILLIE MRS • 753-5185
825½ WOODS VERGIE B 753-5185
826 GARRETT RAY • PL2-6819
827 BOND HESTORY MRS • PL2-2971
832 TATE MAGNOLIA MRS • PL4-1641
833 MC CLAIN DAVE
---SEARS INTERSECTS
900 LOVE OF LIFE TABERNACLE CHURCH
901 DAVIS JOHNNIE •
902 DALLAS ANNA C MRS PL3-7207
908 VACANT
909 DAVIS JOHNNIE PL2-6200
912 SMITH CARL A • 753-0822
913 BARNES WILLIE • PL3-7143
913½ MORRIS WILL
917 RYAN MOSES • PL2-8886
918 SCOTT MARY MRS • PL3-9560
922 MARTIN MELVIN O PL3-6197

BRUNO MARTIN CO.
ALL TYPES ROOFING and SHEET METAL CONTRACTORS
Phones PLeasant 3-2212 and PLeasant 3-3152
814-16 Janes Av., 48607

ART SAMPLE FURNITURE CO.
A GOOD PLACE TO TRADE – ASK YOUR NEIGHBOR
200-04 N. WASHINGTON TEL. 754-7428

THE COMMUNITY STATE BANK OF ST. CHARLES
COMPLETE BANKING FACILITIES
FEDERAL DEPOSIT INSURANCE CORPORATION $15,000 MAXIMUM INSURANCE FOR EACH DEPOSITOR MEMBER
207 S. SAGINAW
ST. CHARLES, MICH.
TEL. 865-3211
DRIVE-IN BANKING
(See Page 11 Buyers' Guide)
7303 GRATIOT
SHIELDS, MICH.
TEL. 793-3440

BORLAND ABSTRACT CO.
★
A Complete Title Service
★
• Abstracts
• Escrows
• Title Insurance
PHONE 793-9555
208 S. Michigan Av.
F. W. SMITH
Vice President And Manager

BEARINGER BUILDING
★ DESIRABLE OFFICE SPACE ★
N. Franklin At Tuscola, Saginaw, Mich. 753-2

4TH AV N (ES)--CONTD
925 VACANT
925½ HUMES TERRANCE
928 VACANT
930 VACANT
930½ VACANT
935 NO RETURN
937 PORTER INN RESTAURANT PL5-9552
---KIRK INTERSECTS
1000 BROWNE HARRY W RECREATION CENTER
1001 FOSTER GROVER
1005 PHILLIPS FRANCINE MRS PL2-7480
1008 BOATMAN TEMPIE MRS PL2-0655
1009 POWELL JOE A • PL4-7324
1012 OROZCO SIYTO V
1012½ VACANT
1013 MC DONALD SOL PL5-0745
1018 TURNER EGISTER • PL3-6784
1019 OATES W HOBERT • PL2-1950
REAR WILLIAMS WILLIE
1019½ THOMAS LEE A
1022 KING KATH MRS • PL2-7012
1022½ JONES ARCHIE PL5-7872
1023 SMITH HOWARD • PL4-2644
1026 MONROE THEO J
1029 RODGERS JOHN N 754-7760
1029½ VACANT
1030 DONALD MELVIN • PL3-6184
1030½ VACANT
1031 SCOTT ORA • PL5-7065
1034 GAINES ROBT D 755-2091
1035 WILLIAMS ANNIE MRS • PL3-1950
1037 AKINS SADIE MRS PL4-5437
HART BRENDA
1038 HARDIMAN CEDRICK A • PL3-7548
---NORMAN INTERSECTS
1103 TAYLOR ERNEST • PL3-3250
1103½ MC DONALD JOSEPH
1107 WILLIAMS JESSE D •
1107½ VACANT
1108 WALKER KATIE MRS • PL5-6016
1112 VACANT
1112½ TURNER CLIFFORD PL5-9065
1113 FARMER DAISY MRS • PL3-8872
1114 LITTLE WILLIE
1114½ BUTTERFIELD PERCY PL2-9574
1116 DENNIS KILRAIN • PL2-9183
1117 GOCHETT ALTO
1122 MOORE WM PL3-3276
1123 WEST IRVING W • PL5-6042
1126 VASQUEZ CONNIE PL3-1205
1127 WILLIAMS JOSEPH
STRONG FLOYD
1130 WOODSON ROBT • PL5-5592
1134 OWENS ROBERTA MRS 753-7920
1134½ JONES MARGT MRS
1138 CURRY RICHD • PL4-3693
1138½ VACANT
1140 VACANT
---FARWELL INTERSECTS
1200 GAINES BARBER & BEAUTY SALON PL5-9683
1204 ECHOLES JUANITA
1210 DUNNAWAY MARIE PL2-8686
1210½ MILLER IRENE MRS
1212 JACKSON MAXINE • PL3-2570
1213 HAYES LILLIE L • PL4-444
1220 MILLS FLEMING
1222 RATCLIFF HUGH

4TH AV S (EAST SIDE)-FROM 1100 LAPEER AV SOUTH AND SOUTHEAS

---ZIP CODE 48607
108 DELGADO HERBERT • PL5-6323
109 NO RETURN
111 DREIER FRANCES K • PL3-158
112 MOORE EDWARD
113 COLEMAN JAMES D
115 FULLER JESSE
116 LEBRON JOSE R
118 PIERSON EUGENIA M MRS • PL2-5260
119 VACANT
119½ VACANT
122 VACANT
123 WRONA STANLEY T PL3-0975
126 YOUNG THERDO PL3-9571
127 FRANKLIN JOHNNIE L • PL2-15
127½ WILLIAMS ROBT JR
129 CORY RACHEL E • PL3-7453
132 ABERNATHY ALBERT
133 MONROE CHARLEY PL4-7644
136 NICKLES SELMAN
137 PARDON MORLEY O
---FEDERAL AV INTERSECTS
203 VACANT
205 ARNDT HOWARD F BARBER
208 VACANT
209 MATHEWS LEONARD T • PL2-9450
209½ MATHEWS LEAMON PL2-7775
211 PARKER GUS • PL2-9234
214 GUERRA APARTMENTS
1 GREEN JOHN PL5-5575
3 TURNER GLEN
4 TUCKER BETTY MRS
215 SHEFFIELD OTIS
219 ELLIOTT HARRY C JR • PL5-3566
220 MC KETHER EMMA PL5-4595
223 BOWMAN MILTON M PL2-9145
223½ WALKER DANL 752-6872
226 HAYNES L C • PL4-3792
229 FLOYD CORNELIUS • PL4-3021
234 BUCHOLZ IRA J • PL4-4080
COATS LEROY J PL3-4150
---JANES AV INTERSECTS
309 SPARLING JAMES M • PL2-8979
309½ LYLEROTH JOHN H
311 BARNETT ALEX
MILLS JAMES
MC NEIL LARRY
315 WRIGHT KENNETH D
---THOMPSON INTERSECTS
346 CASTILLO ENCARNACION R • 755-8036
GUZMAN ROBERT
350 HARRIS ALF PL3-0576
350½ TAYLOR LOUIS
354 SHEPARD NORRIS J • PL3-0579
358 PRIMUS EARL E • PL3-3216
362 CHILTON CYRIL H • PL2-6415

JOHN H. NICKODEMUS & SONS, Inc.
FUEL OIL & GASOLINE
3161 CARROLLTON RD.
TEL. PLeasant 5-0551
MARATHON

SECOND NATIONAL BANK OF SAGINAW

DONALD C. BIELSKI REAL ESTATE
COMMERCIAL – RESIDENTIAL
1902 S. Jefferson (48601) Tel. 753-7777

FIRST IN SAVINGS - FIRST IN HOME LOANS
FIRST SAVINGS
OF SAGINAW 4½% PASSBOOK ACCOUNTS · 5% and 5¼% BONUS SAVINGS CERTIFICATES

4TH AV S (ES)--CONTD
366 APARTMENTS
1 VACANT
2 NO RETURN
3 DAVIS VIRGIL 755-3730
4 MEDINA DARLENE MRS
5 GAVIS GWENULA
6 KLANN ERNEST
370 APARTMENTS
1 OVIEDO MARGARETTE PL5-7869
3 SHARP JAMES E
4 WILCOX GERTRUDE
6 MC ALLISTER FRED
7 VACANT
8 HETHERINGTON DONNA J
9 NO RETURN
374 APARTMENTS
1 MIKUSEK LUDWIK JR •
2 LETSON IRENE
3 VACANT
4 VACANT
375 GENESEE SHOE REPAIR
377 SKELCY FLOYD J 752-5071
378 SMITH APARTMENTS
1 RODRIQUEZ MAC
3 YANEZ HENRY
4 VACANT
5 VACANT
---CHERRY INTERSECTS
---ZIP CODE 48601
402 VACANT
404 JOHNSON MIKE
408 BLACKMON WALTER
414 MOONEY NORA A MRS • PL3-3071
418 BRUMFIELD TROY JR • 752-2441
422 GARCIA STEPH •
422½ MAORALES BENJ
423 VACANT
REAR STEDING WALTER
423½ STEDING DALLAN L
428 SPATES ALFRED L PL3-7970
HILL SAM
429 RAPIN EDW A • PL3-3730
429½ VACANT
433 LAWRENCE CARLENA
434 ARMBRUSTER ROLAND F
434½ COMSTOCK GEO
437 VACANT
437½ VACANT
438 RUIZ GILBERT • PL3-2541
441 WOTEN BUDDY •
442 MOORE SMITH M • PL4-5783
444 MERKERSON EMERSON W • PL4-5792
445 BEVERLY ALLEN •
447 RIHA JENNIE PL4-9867
451 LAWRENCE ANNIE MRS PL2-8416
---BURT INTERSECTS
500 RILEY'S RESTAURANT
501 VACANT
503 VACANT
510 DEL LA CRUZ WILLIE M •
PL3-3108
511 RAMON BERNAEO PL5-3766
514 SCHULTZ MELISSA M MRS •
PL3-1021
515 LAND MC KINLEY JR PL4-5305
517 FEALKO JACOB • PL2-0615
518 TURNER NINA MRS • PL3-1138
520 MC DANIEL JOHN B • PL4-7758
521 PERRY S PHIL PL3-8368
526 BURKS ALEX M •
527 WESTROM ELMER • PL3-4277
530 BRANDON WILBERT A • PL3-9693
531 VACANT
534 BOYD ETHEL MRS 753-3068
534½ BRADSHAW TOMMY
538 CHURCH DONALD G PL3-3867
548 WELLS EARLINE • PL5-1947
552 VACANT
556 APARTMENTS
1 MELENDEZ MARY M MRS 752-9568
2 ROSAS CARLOS T
3 ROSAS FRANK
4 ROSAS LUPE
5 GUERRA JOHN
---WALNUT INTERSECTS
603 VACANT,
611 GIFFORD NORMAN •
616 MC DOLE CLIFFORD • PL2-1055
619 FEIGER CONRAD A PL4-1627
624 BERRY LEON L • PL5-2315
627 PERRY EDWIN • PL3-2154
631 VACANT
REAR LATHRUP BUD
---BOEHLKE ENDS
644 RILEY GLORIA S MRS 754-0922
645 EGLITIS GERHARD •
645½ RUTKOVSKIS HELENE MRS
755-3036
646 RODRIQUEZ PEDRO S PL5-0139
649 VACANT
650 DALLAS LORENZO
653 SCHMIDT PATRICA
656 JOHNSON JOHN E •
657 LEACH FRANCES A MRS • PL3-7036
662 MORAN MYRTLE J MRS • PL3-1538
---PERKINS INTERSECTS
701 GABRISH FRANCES W MRS •
703 BROWN JACK
706 REYNOLDS ALTA MRS • 755-7414
707 MONTANA JAMES
709 REYNOLDS THEOPLIS PL5-4743
712 BORISON NICK • PL4-0068
715 STEVENS CATH B MRS • PL4-5728
718 WEBB GEO 752-7526
GIBSON SHIRLEY
721 PORTERFIELD BERNARD •
725 BRYANT FATE
726 OTT ARLENE E MRS • PL5-6784
729 SNEAD FRANK •
732 MOON CLIFFORD H • 755-6091
733 LACY MARTIN V • PL4-9520
737 GARNETT MAXINE MRS
738 SANDERS WILLIE V • PL5-4762
741 WILLIAMS PINKEY PL2-5013
742 CULPEPPER ELDRIDGE • 754-7037
746 OWEN WILLIE J 754-7178
747 GREEN ZETNA • PL3-3033
752 JEROME CLAYTON F • PL2-7515
---ANNESLEY INTERSECTS
811 VACANT
811½ VACANT
815 EVANS ARTH PL4-0125
815½ WILLIS RUTH B MRS 753-0304
821 VACANT
824 WILLIAMS JOSEPH •

Cameron Bros. T.V. & Record Studio
RADIO & TV SPECIALISTS
Complete Sales & Service
1723 Janes Ave. Phone PLeasant 4-0925

DUNN-TILE BLOCK & SUPPLY CO.
BRICKS
"BUILDERS SUPPLIES OF ALL KINDS"
1400 Garey Street Saginaw
Tel. PLeasant 5-5361

BUENA VISTA OFFICE
Frankenmuth State Bank
Offers Complete Banking and Trust Services
BUENA VISTA — TEL. PLeasant 4-1459
OFFICES IN FRANKENMUTH TEL. OLive 2-2231, BIRCH RUN MArket 4-9635, MILLINGTON TEL. TR 1-5731
REESE TEL. VOlunteer 8-4111, MUNGER TEL. OLive 9-3511

Clothing -- Furniture -- House Furnishings -- Appliances
Gately's
Since 1871 Gately's Have Clothed the Family
120-130 S. Franklin St. Phone 753-7701

SECOND NATIONAL BANK OF SAGINAW

M. BENDER & SONS, Inc.
EXCAVATING — ROAD GRADING — TRUCKING — MOTOR CRANE SE
STEEL ERECTION
731 Walnut (Carrollton, Mich.) PLeasant 2

4TH AV S (ES)--CONTD
825 JACKSON JIMMIE O • 752-9897
828 TAMEZ AURELIO • PL2-3608
828½ VACANT
833 REX ALICE L • PL2-6750
833½ VACANT
834 OLLIE'S BEAUTY SHOP PL7-0701
ZUNIGA AMADO T • PL7-0701
837 HAYNES WILKIE
838 GEESE CLARENCE O • PL2-2018
839 COLLIER CORISE • PL3-4547
842 AUZINS KARLIS • PL3-3615
847 SMITH JOHN M • PL4-5120
850 JAURE THOS M • PL4-4334
851 VELASCO MILDRED MRS • PL3-8993
855 WILSON WILLIE
859 JORDAN BLONDSTINE MRS 752-2718
863 NO RETURN
864 NO RETURN
---HARTSUFF INTERSECTS
900 ROMO JOE T • PL5-5858
907 BROWN IONIA D MRS • PL7-0660
910 FERRELL ALBERT A • PL4-0057
911 WARDLOW CLARE L •
915 MORRISON BESSIE L MRS •
PL2-0490
918 BROWN BENJ J • PL4-9511
919 HULETT IRENE PL2-6318
927 EURICK OTTO F • PL2-2597
930 WESTLOCK JESSIE M • PL3-6581
933 WYNES ALLEN C • PL5-8492
1000 MURRAY JOHN P • PL4-3910
1001 DE LAVERN CHESTER L PL3-8298
1005 FORTE LUCILLE MRS PL4-7885
GUEARCE JENARO
1007 CLAY FRED C •
1008 KEMP NATHANIEL JR • 755-4794
1014 HILL BIRL • PL3-3293
1015 FRANK EVELYN M MRS • PL5-3394
1015½ WILLIAMS KATH
1019 HICKS BENNY
1020 MOSLEY LEDELL
1022 LAYTON ARTH L PL5-3015
1023 KELLUM WOODROW • PL4-7859
1026 BEASLEY CLARENCE
1027 HUNT SONNY R •
1032 STELTZRIEDE PHYLLIS P MRS •
755-5967

26C

---WHITTIER INTERSECTS
1101 WALLACE STANLEY M • PL2-6612
1105 ATKINS EDW 755-7338
1111 THOMAS RALPH R • PL4-0970
1209 ALLEN OLIVER J • 755-8828
1209½ HOPPER ELIZ
---HOLLAND AV INTERSECTS
---HARTSUFF INTERSECTS
---(NOT OPEN BET HOLLAND AV AND
HAROLD)

8

5TH AV N (EAST SIDE)-FROM 1200
LAPEER AV NORTH

---ZIP CODE 48607
101 DUTCHER SANDRA • PL2-6678
103 AARON WEBSTER PL3-8579
108 PALMER WILLIE 755-6046
111 VACANT
115 MEJIA SANTIAGO • PL2-5044
118 VACANT
118½ VACANT
119 DRAINE KALONE PL5-6417
121 O'CONNOR RALPH C
124 NAPLES NANCY PL3-8537
124½ VACANT
125 SCHWARZ URBAN • PL3-1782
126 FRAZIER BERNICE MRS • PL4
127 OEDER JOHN C • PL3-3892
130 SORIA RAMON • PL2-1384
130½ TAFOYA DENNIS
131 BROOKS NELLIE J MRS • PL2-
136 MUNGUIA CAMILO • PL4-6846
137 JONES LE ROY • PL2-1804
---TUSCOLA INTERSECTS
200 TERRY RUTH MRS PL5-5589
200½ HARRIS EMMA L
202 CARTER AMIEN • PL2-1893
202½ JOSEPH NORRIS 752-4941
208 ISOM ROBT • PL5-4508
209 THOMAS SPENCER •
210 JENNINGS RUBY MRS 753-5816
211 WATSON JOHN • 753-5303
214 MARTINEZ ANDRES M • PL5-564
218 ANDERSON JOSEPHINE MRS •
PL3-7408
218½ LANDRUM J T PL3-7923
219 LAKING EMILIE F MRS • PL2-7
220 CLAYTON ROBT •
224 WICKS LONNIE A • PL2-5398
225 WASHINGTON ELAINE V MRS •
753-1190
225½ SCOGGINS LOUIS
229 HARDY HENRY N • 752-6583
230 VACANT
234 BEELER DAVID • PL3-9424
---JOHNSON INTERSECTS
304 CANTRELL ANTHONY JR • PL2-82
306 BAASE ALF M GRO
307 BISHOP ALPHONSO • PL3-4996
308 THOMAS JOHNNY •
310 FOSTER EDDIE
311 ESSEX ROBT
312 GRACE FREDA MRS
314 APARTMENTS
1 EMERSON BEN 754-2916
2 SMITH CLIFTON PL5-4753
3 HARRIS HENRY PL5-0192
4 FIFE ORZO
315 CRAIN WALTER B 755-0673
316 VACANT
REAR BROWN DELORIS
318 SCHULTZ HARDWARE & APPLIANCES
755-6953
319 BROOKS JOHN • PL5-8868
322 CROOK ROSE MRS • PL2-0766
SMITH JAMES B
327 HOLT NAOMI V MRS • PL5-2364
328 SEARS WATSON A • PL4-4887
331 MARTIN LEOLA MRS • PL3-5387
334 ALVARADO RALPH L • PL4-2606
---FITZHUGH AV INTERSECTS
419 VACANT
433 PACKARD LEOLA MRS PL4-7743

EATON YALE & TOWNE INC.
EATON SAGINAW DIVISION
1000 RUST STREET • SAGINAW, MICHIGAN 48601
TELEPHONE: 517/753-5461 • TELETYPE: 793-0135

Draft-A-Matic Desks - G.F. Desks and Tables - Goodform Aluminum
Chairs - Super Filer Mechanized Filing Equipment
General Fireproofing - G.F. Steel Shelving - G.F. Office Partitions
REX A. & JAMES S. EMERY
1840 N. MICHIGAN AVE. 753-6977

5TH AV N (ES)--CONTD
436 HARRIS ALPHONSO ● PL5-1691
437 RANCE THOS J ● PL4-3624
440 JACKSON SAML H PL5-5017
441 WRIGHT WILLIE L ● 753-6391
444 HAWKINS PETER J ● PL4-3749
448 BURDEN WELDON R ● PL2-7324
451 OLIVER GEO W JR ● PL2-4365
452 WEAVER HARRY D ● PL5-4192
455 BROXTON MORINE MRS 472-5304
456 OLIVER CHARLES L ● PL3-2301
---CARROLL INTERSECTS
503 SIMON ROBT C ● PL3-0859
503½ WILSON ELIZ MRS
509 BRYANT LOUISE MRS PL4-7548
DOSTON BIB ● PL4-7548
514 HUMPHREY JOHN J ● PL3-0818
515 MACON LULA MRS 755-7215
517 FLINNON QUINCY E
518 COWENS WM H PL5-3215
525 BANKS WALTER O ● 753-0563
525½ HARDY ELVINA MRS PL3-0563
527 WRIGHT MADIE ● PL5-6202
530 SEAY HENRY E ● PL4-6397
534 HUNT LEORA MRS PL2-7904
534½ SKINNER DIANNE MRS
---CARLISLE AV INTERSECTS
602 WRIGHT WARREN ● PL2-3749
608 MARTIN WM M ● PL3-2894
611 MC BRIDE ROY ● PL2-8574
613 COCHRANE LOUELLA
618 KOGER MELVIN PL3-9681
619 ALLEN JOSEPH L PL3-6249
620 RYANS OLA L MRS PL2-8642
623 NAPIER ELGIN ● PL5-5070
627 FREDRICKS HOMER
627½ ZIMMON EMMA MRS PL3-3547
630½ DUCRE CLEVELAND
631 NAPIER BARBARA J MRS PL4-9300
6E
---C & O RY CROSSES
808 WILLES MAINE ●
808½ THOMPSON DAISY MRS
811 MC CALL JOE
811½ NO RETURN
812 VACANT
812½ VACANT
816 VACANT
818 VACANT
820 WILLIAMS TEMPLE CHURCH OF GOD IN CHRIST PL5-5291
823 JACKSON GENEVA MRS ● PL4-3626
827 SHEPPARD JOHN ● PL5-5282
832 HIGHTOWER EDWARD I ● PL4-1077
---SEARS INTERSECTS
902 ROBINSON SUSAN C MRS PL2-7254
902½ VACANT
903 BELLE'S BEAUTY SHOP ● PL3-0916
LILES CHARLES ● PL3-0915
903½ PAPMAN ALBERT
909 BRADDOCK FRANCES
WILLIAMS NOAH J PL5-1923
909½ VACANT
911 BEATTY DAVID L PL3-5177
912 DAVIS BARNEY ●
917 HUNLEY CHARLES PL3-9349
918 MOSS ZEDY E ● PL3-9213
918½ JOINER FARDINE
919 JOHNSON HENRY J PL3-6542
919½ JOHNSON NATHL
921 NO RETURN
921½ VACANT
922 TATE WILLIE 753-4354
923 VACANT
927 HARPER GRADY ● PL2-9824
927½ SCARBOUGH LESLIE MRS ●
928 FIFTH AVENUE BEAUTY SHOP PL2-9610
KIRKSEY CORA MRS PL2-9610
930 BOND CARL
930½ WHITE BUSTER
933 BUTLER JOHN ● PL5-7126
937 BOOZER JOHN ● PL2-9586
938 IVORY LOUIS PL2-6438
938½ VACANT
---KIRK INTERSECTS
1000 SYED MOHAMED
1000½ VACANT
1003 TURNER FRED ● PL2-1921
1007 WILLIAMS SAM 755-1986
1009 JONES CHARLES ●
1012 NO RETURN
1012½ VACANT
1013 JORDAN WALLACE
1013½ MERTH EMMETT
1016 BIDDINGS LUTHER C ● PL5-2757
1019 LUCAS ELNORA MRS ● PL3-5250
1022 WOLFE PETER J ● PL4-2833
1023 HAINES ARTHUR D ● PL4-6424
1023½ VACANT
1026 LANCE MILLER ● 753-1553
1028 LOUISVILLE ELVIRA MRS ● PL5-6034
1029 PATMAN ALBERT
1032 SHERLEY JESSIE MRS ● PL3-1060
1032½ VACANT
1033 HARE ETHEL B MRS PL3-8589
---NORMAN INTERSECTS
1113 EVANS ARTH ●
1116 DIXON MAMIE MRS 752-8543
1116½ JACKSON HERMAN PL3-2395
1119 BLUTCHER BOBBY L
1119½ HAGEN CHARLIE
1122 MC MURREN JAMES ●
1122½ RAEU JAMES
1123 PERFECT ASHER LODGE NO 26 (F & A M) PL3-5062
BRIGHT STAR CHAPTER NO 22 (O E S)
1127 JACKSON GRACE MRS
1127½ KING WILBER PL3-3985
1128 VACANT
1200 WILLIAMS DEWEY
1201 CHURCH OF THE NAZARENE
1201½ YOUNG JAMES PL2-0510
1207 RANGEL RAMONA
1207½ BURLEY CHARLES
1212 SAINT ANTHONY'S HOLY SCIENCE
1213 SMITH JIM ● PL3-5633
REAR BROOKS THEO
1214 SPEARS DORIS ●
1217 HENDERSON THOS
1220 NEWSOME ANN MRS
1220½ JOHNSON ROBT
1221 JONES EDDIE ● PL5-5655

NURSERY
CASS RIVER NURSERIES
"DON" RICE
RELIABLE NURSERY STOCK
4244 WILLIAMSON RD. 48601
PLeasant 4-8340
AMERICAN ASSOCIATION OF NURSERYMEN AAN 1875 BEAUTY·VALUE·SERVICE

When You Think of Furs Think of
Ferris Bros
Fine Furs
Suits-Coats
Dresses
Sportswear
TEL. PLeasant 3-3281
420 E. GENESEE AV.

MORLEY BROTHERS PHONE 755-8121

Plumbing AND HEATING
WALTER E. FISCHER
PLUMBING & HEATING
Hot Water Baseboard Heating
962 S. 24th ST.
TEL. PLeasant 5-8611

Land Development - Appraising Farms and Commercial - Custom Buildi
A COMPLETE REAL ESTATE SERVICE
Jim Cochran REAL ESTATE
6400 State, Saginaw, Michigan 48603 Phone 799-

5TH AV N (ES)--CONTD
1225 BARRY WILLIE B •
---FARWELL INTERSECTS
1308 BYERS JOSEPHINE
1308½ THOMPSON CHARLES A
1312 FOSTER THOMAS C • 753-0033
1316 MAYES JANIE PL3-9739
1316½ VACANT
1319 PIMENTEL JOSEPH • PL5-1667
RODRIGUEZ PAULINE F MRS
1319½ PIMENTEL JOSEPHINE X
1322 DOTY ETHEL MRS • PL5-3673
---WASHINGTON AV INTERSECTS

20

5TH AV S (EAST SIDE)-FROM 1200 LAPEER AV SOUTHEAST

---ZIP CODE 48607
107 RAY ESTHER W REV PL2-7941
109 VACANT
112 WESLEY JAMES P JR
113 SLADE JOHN T • PL4-9281
113½ SCHULTZ FRIEDA A MRS PL2-0053
116 WATSON JOHNNIE • PL2-1453
117 CAMPOS JUAN M 755-4622
119 MACAULAY JOHN • PL5-3932
120 SAINT DEMETRIUS GREEK ORTHODOX CHURCH
123 WALKER WM JR • PL2-7846
127 DAVIS CLARA MRS • PL4-3687
134 FREEMAN JAMES H PL5-5110
---FEDERAL AV INTERSECTS
207 CISNEROS LOUIS • 755-3949
208 CAMARGO FRED JR • 754-2323
211 MC BRIDE ROY JR •
213 PAULI NANCY J PL2-9170
214 PFLUEGER GLADYS J • PL2-8783
216 VACANT
217 KILBORN JOHN
220 HUERTA OCTABIO • PL4-3342
221 DISTLER EDNA M MRS • PL2-6361
225 FIELDS KENNETH • PL2-6317
FRAISER LOUIS
226 HOFFMAN HERBERT H • PL2-9292
227 HOOKER ELMORE 753-8362
230 NO RETURN
231 TIJERINA RAYMOND J • PL4-0818
234 BISHOP BARBARA MRS
235 VELA J MERCED • PL5-3190
---JANES AV INTERSECTS
---THOMPSON ENDS
318 JONES DAVID •
322 KEMP ANN S • PL2-8632
326 GOMON KENNETH B • PL5-8286
327 HARPER PERTIS PL4-9014
329 VACANT
330 HAUSER LUELLA B PL3-1909
330½ VACANT
331 SELLEY LAWRENCE J 754-0257
332 GARNER CLARA A MRS •
333 SALAZAR JESSE
335 SALAZAR MARTIN •
336 BEFFREY GERALDINE A MRS PL4-7636
338 BURGESS PAUL M • PL4-1776
339 SYKES ELMER •
343 DARDEN JOHN W PL3-4556
343½ TINSLEY THOS PL3-4604
344 MC KNIGHT JOSEPH • 755-48
ALLEN CLIFFORD
347 BUTLER JETTIE B MRS 753-6
349½ ACE CAB CO PL5-5422
THOMPSON BENJ B • PL5-542
350 CHESTER DAVE • PL4-1214
351 SHEARD MANUEL JR
353 OSTRANDER EILEEN L MRS • PL3-1202
356 BURRELL VARNEY
356½ FINCH LEON
357 HONSINGER ROY •
357½ MC GLOTHIN ESTELLE MRS PL3-3952
361 DIGGS GEORGIA L MRS PL4-00
362 GARTH WM • PL2-1882
362½ MARTIN JAMES
363 MARKUSIC LOUIS M • PL4-073
367 KISSANE JOHN T • PL7-0843
368 SCHMIDT IDA D MRS
371 THOMAS LEROY PL4-0076
---CHERRY INTERSECTS
403 WINSTON WILLIE
409 SANTINO FRANK A • PL3-6890
411 ROCHA PHILLIP • PL5-8811
415 VACANT
419 BENTLEY MARTIC MRS •
420 SEBOLD GEO L • PL4-7302
422 VACANT
424 ELIZONDO HUMBERTO Y
425 MC GARRY JOHN • PL4-9374
428 JONES LEONARD PL5-6254
429 BENJAMIN MARIE C MRS • PL4-9089
430 MYLES HUSTON PL4-9630
431 GARZA EMITERIA PL4-6492
434 FLORES MANUEL • 752-4927
435 GUZMAN LOUIS • PL2-4620
437 HEARN JOSEPH F • PL5-5653
440 RAMON NOE •
441 WASHINGTON EUG PL3-8650
444 ADWAY EARVEN PL5-3282
445 RICO JESSE F • PL2-9762
448 SMITH JOSEPHINE L MRS •
454 JEFFERS GERTRUDE B MRS • PL3-3397
460 BURNS LEON
TRIPLETT RAY E
---BURT INTERSECTS
501 SCOTT ALVIN PL4-6437
501½ GIBSON JOHN JR 752-1225
503 WILLIAMS WILLIE 755-5816
506 MC CALL ARTH
506½ PERRYMAN JOHN D 754-1786
509 RANKIN BENNY • 755-2786
510 WRIGHT WILLIE R • PL4-0787
511 BRADFORD LUCY
514 PHILLIPS BERTELLA J MRS • 754-2949
515 JONES MARSHALL PL5-5134
THOMAS KATH PL3-5264
518 VALLS ARTH • PL2-7850
519 HONEMAN WM E • PL2-4368
520 COLON VICTOR
522 CARTER JAMES 752-0396
525 NEAL ALF A PL5-5006

CENTRAL FOUNDRY DIVISION OF GENERAL MOTORS CORP.
37 Florence, West Side, 48605 Tel. 755-0911

SECOND NATIONAL BANK OF SAGINAW

The Ohio National Life Insurance Co.
ALFRED S. BRENNAN General Agent for Eastern Michigan
1135 E. GENESEE AV. (48607) TEL. PLeasant 2-3136

MIMEO by MAGGIE
Secretarial
Complete Secretarial Service
Mailing Lists — Answering Service — Notary Public
Margaret J. Eurich
Owner
221 Millard
Millard Bldg.
Tel. 754-0551

DRAPER CHEVROLET CO.
TRUCKS
1311 N. Niagara
753-1461
Saginaw, Michigan
CARS
1450 N. Michigan Ave.
755-8161

5TH AV S (ES)--CONTD
526 PRESLEY CICERO PL5-0298
---ZIP CODE 48602
529 BICKHAM RAY PL4-3067
530 GONZALES RONALD L 754-4305
530½ LEE JOHN
531 SELK MABEL A MRS • PL2-5955
534 LOEFFLER JOSEPH M • PL2-7379
535 REYES YGNACIO P • PL5-1381
537 THOMAS JAMES H • PL5-5912
538 WATSON ANDY PL3-4922
541 HILL VIRGINIA C
541½ CARDONIA DANIEL 752-2269
544 HILL DAVID • 754-8146
545 SIMON GLEN •
549 KABAT HELEN G MRS • PL4-7716
---KIRBY ENDS
552 TATE MINNIE B MRS 754-3026
553 VACANT
555 KOEPP LILLIAN M • PL3-5124
557 MIDDLETON MINNIE MRS PL2-5376
561 DUDLEY ALBERTA
565 BEACHUM OLIVER E

--------------------------------- 8

6TH AV N (EAST SIDE)-FROM 1300
LAPEER AV NORTH

---ZIP CODE 48607
102 KUCHER'S STANDARD SERVICE GAS
STA PL5-9887
105 MOBIL SERVICE GAS STA
115 VACANT
115½ VACANT
116 TAYLOR SAML M • PL3-0785
119 YOUNG GEO A • PL2-1860
121 MALICOAT JAMES A • PL2-6376
122 CULVER SANDRA
CARMONA JANIE MRS PL3-2616
125 KUSCHINSKY GLENN R • PL3-0848
129 DAVILA JESUS B PL3-2891
130 OPPERMANN APARTMENTS PL2-8939
1 WAHLBERG VICTORIA
2 SMITH RODGER J
3 EDGERLY J T
4 SCHUBERT STANLEY PL3-7933
5 KLINE DOROTHY MRS
6 ZUCKER ELENORA MRS
7 OPPERMANN KURT B 752-8939
133 LOGAN FLOYD 755-8313
133½ ISOM LOUISE MRS PL3-4618
136 REITTER ROSE M • PL2-2967
137 HOWARD MATILDA A MRS •
PL3-6246
---TUSCOLA INTERSECTS
201 UNITED TEMPLE OF CHRIST
SPIRITUAL CHURCH
204 DIMENT LULU MRS • PL2-1290
207 MITTS MYRTLE M MRS • PL5-8691
210 VACANT
211 EDWARDS CLAUDINE PL5-8749
214 FLOYD VIRGINIA MRS •
215 MALONE THOS
218 CARTER HORACE • PL4-1037
219 EDWARDS ROBT J
219½ GREM G G
220 ROUSTER BIRDIE MRS PL3-7303
220½ LANE HENRY
221 ZAPATA JOSEPH E • PL3-9490
224 MAHONE BRADY J • PL5-6936
225 WHITE CLARENCE E PL3-8038
RILEY LEONARD
225½ CORTEZ ELOISE
226 DAVIS ROBT
227 BALLS BURNAS
227½ VAUGHN LENYON
228 TUCKER VERDISE MRS
230 MILLER CLYDE
231 TOLOSA RAMON A REV • PL2-7477
234 STEWART PERCY E 754-8868
234½ MARION TEAREL 752-2055
235 MC CARTHY GWENDOLYN
FINAZZI JOE
HAWKINS JOHNETTA
237 HERD WILLIE J
---JOHNSON INTERSECTS
300 MACK'S PURE OIL SERVICE GAS
STA PL5-9149
301 GILYARD JAMES PL4-6135
305 POUGHT NAOMI R • PL2-3268
307 STANFORD ELLA E
311 BROWDER ANN D • PL5-3534
312 RIETHMEIER CARL L • PL3-9056
314 VACANT
315 JONES IVERSON L •
318 MC KAY ROBBIE MRS 753-2823
319 STONE WILLIE C PL2-5439
320 MC AFEE JOHN D 752-2647
322 VACANT
323 GARDNER MILLER PL4-7511
327 CARPENTER GRACE L MRS •
PL2-3495
330 HENRY GEORGIA MRS
CRISP JAMES W
HICKMAN LEROY
331 MIDCALF THEO M • PL4-2008
334 PATTERSON ADOLPH • PL2-3910
335 CIVITAN RECREATION CENTER
---FITZHUGH INTERSECTS
---WADSWORTH AV BEGINS
501 THOMAS ROOSEVELT J • PL3-7133
503 HOLLINS LAURA MRS • PL5-4208
504 JERRY'S GULF SERVICE GAS STA
PL3-4144
507 HASKELL ROOSEVELT R • PL7-0937
513 REYES MANUEL V • PL5-7422
516 THOMPSON CLARENCE • PL4-7818
519 BROOKS ROBT L
523 SINGLETON TED PL4-8657
SAUNDERS LULA L
523½ PLEASANT WILLIE L MRS
524 HAYWOOD DORIS L MRS PL4-0706
531 CURRIN FOREST •
531½ HILL WALTER
---CARROLL INTERSECTS
602 MOORE WELDON T 755-3252
609 ESSEX JIMMIE L
610 VACANT
615 SIMS WILL • PL3-5811
616 BROOKINS FIELDS J PL2-6762
619 MITCHELL ALEX 753-5961
620 FLORES LEONARD PL4-3963
625 BLACKMON LEOLA MRS • 754-0326
626 RODRIGUEZ HUMERTO PL2-5454
---CARLISLE INTERSECTS

Howard Gremel Insurance Agency
FIRE
AUTO
ACCIDENT
HOSPITALIZATION
A Plan For Every Need
2720 Midland Rd.
SWift 2-3642

SAGINAW DODGE Inc.
Authorized DODGE Automobiles and TRUCKS
SALES and SERVICE • PARTS — Wholesale-Retail
Telephone 752-8168
2063 N. Niagara, Between Genesee and Davenport

CHARLES COOK
MULTIPLE LISTING SERVICE
List With Us For Action
TEL. 799-1200
2719 State St. Saginaw, Mich. 48602
Realtor RESIDENTIAL COMMERCIAL INDUSTRIAL ALL TYPES FARM

6TH AV N (ES)--CONTD
702 BOWENS LUCY MRS • PL5-5942
703 JACKSON BILLIE R 753-9839
707 NEIGHBORHOOD BEAUTY SHOP
BOND JAMES O PL3-5976
707½ WHITT CHAS
708 COBB TOMMIE • PL4-9418
708½ WHITE HENEY
712 FOX ROOSEVELT • PL3-8734
713 BARBOUR REEVES N •
716 CAPERTON AURTHA MRS
717 BOWIE CHAS • PL5-7015
BOOKER DOROTHY MRS
GANT CLIFF
718 DISARNO DOMENIC • PL5-0106
721 SCAVO VITO S • PL3-7038
BOWENS LESLIE H
721½ WILLIAMS TOMMIE L
6E
---C & O RY CROSSES
807 MAY LEAMA • PL4-2353
813 HERNANCEZ CAIFETANO PL3-2874
816 SANGSTER ISH •
813 VILLARREAL BERNARDA L MRS •
PL3-2874
814 NO RETURN
818 MASON PRESTON L •
819 VACANT
821 MURRY WILLIE
824 DUENES CLEAFAS MRS • 753-0185
824½ VACANT
825 JACKSON LEMMIE MRS • PL5-3742
REAR VACANT
826 VACANT
830 MONTGOMERY BENJ
830½ DE LA CRUZ JUAN • 753-6554
831 JORDAN JOHN • PL3-6206
---SEARS INTERSECTS
900 SAINT JOSEPH'S CATHOLIC CHURCH
753-2787
903 FIELDER PIERCE PL5-0395
909 GLENN TOMMIE • PL3-1563
909½ NO RETURN
910 MALONEY MALCOLM REV PL2-4017
911 VACANT
915 LAYTON GEORGIA M MRS •
PL5-5886
915½ VACANT
919 LEE LEONA E MRS 754-9068
WILLIAMS CHARLES
922 RAMIREZ TELESFORA PL4-7929
923 ROCHA AUGUSTINE • PL5-6272
929 TORREZ JESSE M • PL4-5641
929½ VACANT
933 HENDERSON JAMES
---KIRK INTERSECTS
936 SAINT JOSEPH FEDERAL CREDIT
UNION PL4-2309
937 HENDERSON ANNIE S MRS PL2-4788
1001 VOSS OLLIE PL3-6755
1005 REASON PETE
1008 ENCISO SUPER MARKET GRO
1009 LASTER OLLIE MRS
1010 CARTER JULIUS PL2-1315
1010½ NO RETURN
1016 ESCALERA JOSE • PL3-6176
1016½ VACANT
1020 BARNETT DAVID PL3-8331
1021 BRANDON CLARA
1022 LOVE ZEBEDEE 752-7235
1024 PEREZ MIGUEL C • PL5-73
1027 MORRIS SARAH MRS PL2-40
1028 THORNTON ROSEANNA MRS •
PL3-3186
1028½ SMITH SYLVESTER
1032 BROWN LOUIS
1032½ LASTER PATTY
1033 BANDY ADAM PL3-7957
1036 GUTIERREZ AURELIO PL4-3
1036½ PRUITT CAGER
1039 ROSE HILL M B CHURCH
---NORMAN INTERSECTS
1102 SNELL ALBERT PL2-6382
1106 BLACK ELSIE FUNERAL HOME
PL2-2742
BLACK JOSEPH R • PL2-274
1112 MOUNT OLIVE BAPTIST CHUR
PL2-8064
1117 PARRIS STACY • PL3-8387
1119 SINGLETON CARL PL3-3896
1124 MOUNT OLIVE BAPT CH (EDU
BLDG) PL2-8064
1129 HUDSON EMMA S MRS •
1129½ HICKS WILLIE
---DWIGHT BEGINS
1202 CAVAZOS MIGUEL
1205 BROWN ROSIE
1206 HALL'S RESTAURANT PL5-94
1206½ THOMPSON GEO
1208 APARTMENTS
NO RETURN
3 PRUITT BILLIE MRS • PL3-
4 WILSON J C
5 HIBLER LINNER
6 HARRIS EDDIE
7 NO RETURN
1211 VACANT
1212 VACANT
1213 HOLMES BARBER SHOP PL3-45
HOLMES INCOME TAX SERVICE
1213½ HOLMES KENNETH L • PL3-4
1214 BARBARA'S BARBER SHOP
PL5-9704
CHARLY'S BEAUTY BAR
1217 VACANT
1218 INDUSTRIAL DRY CLEANERS
PL2-5273
1218½ LUCIO HERBERT
1221 GEM CINEMA THEATRE PL5-166
1223 JOHNNIE'S FISH MARKET
PL3-6651
1225 ECON-O-WASH LAUNDRY SELF S
---FARWELL INTERSECTS
1300 SOUTHWAY RESTAURANT PL5-94
1303 JERRY'S FOOD MARKET PL5-95
1304 CENTRAL RECREATION BILLIARD
1304½ VACANT
1305 NORTH END SHORE SHINE PARLO
1307 BIG 1-KEY CLUB 755-9425
1308 LA FAVORITA GROCERY PL3-88
1309 VACANT
1310 DUGAN ANGENELLE MRS •
1311 NORTH END BAR-B-QUE PIT REST
755-9302
1316 FREEMAN CORA L MRS • PL3-58

Frank's Nursery Sales, Inc.
OPEN DAILY AND SUNDAY 9 TO 9
FREE PARKING
5580 STATE TEL. 799-2730

GENERAL MOTORS CORP.
(CENTRAL FOUNDRY DIVISION —
SAGINAW MALLEABLE IRON PLANT)
37 Florence, West Side, 48605 Tel. 755-0911

SECOND NATIONAL BANK OF SAGINAW

SPENCE BROTHERS
General Contractors
Since 1893
417 McCoskry Street Phone PLeasant 5-650

Montgomery Ward & Co.
MONTGOMERY WARD
Saginaw's Complete Department Store
115 W. Genesee Av. Tel. 752-1121

J. GEO. FISCHER & SONS INC.
WHOLESALE DISTRIBUTORS
ELECTRICAL SUPPLIES — WHOLESALE
See Page 25 Buyers' Guide
2115 Rust Av., East Side
Telephone 752-4181

6TH AV N (ES)--CONTD
1316½ VACANT
1320 DIAZ FRANK •
1324 RAY SHOE SHINE PARLOR
PL5-9664
1325 BROWN EDDIE
---MYRTLE BEGINS
1401 JOHNSON LOUIS F FOOD MARKET
PL4-5297
1401½ NELSON PAUL
1402 LAS VEGAS BAR TAVERN PL5-9233
1408 LOWREY ESTELLE MRS • PL3-5108
1410 JUAREZ ELISEO • PL2-4943
1410½ VACANT
---N WASHINGTON AV INTERSECTS
1601 AMALGAMATED LOCAL UNION NO
522 PL5-3815
EMPLOYEES SERVICE FEDERAL
CREDIT UNION PL5-2031
INTERNATIONAL U A
AEROSPC-AGRL IMPLT (AFL-CIO)
753-2475
SAGINAW LABOR COUNCIL
PL5-5627
UNITED AUTO WORKERS LOCAL
UNION 668 (A F L-C I O)
PL3-4489
SAGINAW COUNTY COMMUNITY
ACTION COMMITTEE INC
753-8472
------------------------------ 20

6TH AV S (EAST SIDE)-FROM 1300
LAPEER AV SOUTH

---ZIP CODE 48607
114 HAMPTON LINNIE M MRS •
MC DOE CLIFFORD
114½ PARKER JAMES 753-8296
120 THOMAS RUFUS • PL2-2372
125 HEREDIA RAPHAEL MRS PL3-5182
125½ STOKES JOSEPHINE MRS
126 STOKES JOHN F • PL3-7302
127 MILLER A F GARAGE AUTO REPR
PL3-6720
127½ WOODSON CLEVELAND PL2-3200
COATS C WELTON
131 OODY CLIFFORD
131½ METZ ELLA A MRS
133 SMITH ROSIE MRS
TINKER LOLA MRS
---FEDERAL AV INTERSECTS
206 MEJIA FRANK M •
207 VACANT
210 BADGER ALBERT A PL2-9110
211 DAVIS MATTIE PL4-9397
214 GUERRA VICTOR
214½ GUERRA EULOGIA MRS
217 LUNA DOMINGO
218 FERGUSON JOE
219 ALVARADO DANL L •
220 FISHER GLEN
220½ FISHER EMMA MRS
221 SKIPWORTH JUNIOUS • PL7-0735
223 HARDAWAY JOSEPHINE •
224 ESSEX JOHN
224½ WALTON EARL PL3-0217
226 EARLY JAMES • PL3-8003
227 JUAREZ ISAAC • PL2-9739
232 RODRIGUEZ AMBROCIO S
234 SMITH JOHN • PL3-9183
235 NO RETURN
240 GIBSON WM J PL2-8823
---JANES AV INTERSECTS
304 NO RETURN
308 REESE CHRISTINE MRS •
REECE THOS •
310 DELANEY ROSEMARY MRS •
311 HICKS AUSTIN •
314 MC KANDES ETHEL MRS • PL4-2939
315 STEWART LEONARD JR PL5-5616
315½ WILLIAMS MARILYN
317 WATSON AUGUSTA • 754-3177
318 OLIVO EVERADO D •
320 NORIEGA DOMINGO PL2-4656
321 CHINGMAN ALEX
BALDWIN LEOLA
MORGAN WM
323 MERTZ FAY • PL4-0864
324 COOPER ERNEST PL3-2992
327 APARTMENTS
1 VACANT
2 VACANT
3 VACANT
4 ISOM MARCENA
5 ANTKOWIAK WALTER
6 DAVIS BEATRICE
7 NO RETURN
8 NO RETURN
328 STIDHUM ANNIE MRS • PL3-1313
334 VALTIERRA LENCH • PL3-4883
335 LAMBERT FANNIE PL2-7842
339 BERRY JAMES JR
341 WELLS JAMES H • PL5-4957
344 VARGAS FIDENCIO •
345 CULPEPPER THEORPLIS • PL4-3190
351 SYED JOSEPH J • 753-0135
------------------------------ 8

7TH ST N (EAST SIDE)-FROM 1400
LAPEER AV NORTH

---ZIP CODE 48607
104 VINSON ALF N
JONES CHARLES E
HAYES JOSEPH W 754-3665
MOORE MATTIE
114 BRANCH CLARENCE • PL4-6997
115 WILLIAMS ROBT S • PL3-6838
116 WILLIAMS WILLIE • PL3-4848
119 DE LACRUZ MANUEL R • 752-9725
---LAPEER AV INTERSECTS
121 WRIGHT ANNIE P PL2-7485
122 HOUSTON WM E • PL3-1237
125 PARKS JOE W 752-5201
127 HARRIS LILLIE M MRS 753-3022
129 MOORE RENA MRS PL3-6211
130 CERVANTES ESTHER MRS •
130½ VILLARREAL DEBORAH
131 SCHMITT GEO C • PL2-3482
136 NO RETURN
---TUSCOLA INTERSECTS
202 KEENE EARL F • PL2-4247
206 JACKSON WILLIE M 773-4327

HARRIS and FISCHER IRON WORKS INC.
Structural Steel
Ornamental Iron
Fabricating and Erecting
1105 S. Water St.
Tel. PLeasant 2-5129

Saginaw PAINT MFG. CO.
MANUFACTURERS · WHOLESALE · RETAIL
Buy At Our Factory and Save
Architectural Industrial Maintenance
Call PLeasant 5-4491
344 W. GENESEE AV.

FURSTENBERG-BRAUN
SAGINAW'S BUILDING MATERIAL CENTER
LUMBER, BUILDING MATERIAL, HOME REMODELING
1764 S. Jefferson Av. "SINCE 1893" PLeasant 2-5101

HANSON COLLECTIONS
RETAIL, COMMERCIAL, PROFESSIONAL
We Buy Accounts
330 S. Washington Av., Hanson Bldg. Tel. 754-6531

INTERNATIONAL UNION UNITED AUTOMOBILE AEROSPACE AND AGRICULTURAL WORKERS OF AMERICA REGION 1-D (UAW-AFL-CIO)
Tel. 753-2475
1601 N. 6th Ave. P. O. Box 569 Saginaw, Mich.

7TH ST N (ES)--CONTD
210 HINES GLADYS
BABER MARY
211 PORTERFIELD FRED H • PL2-3885
214 APARTMENTS
1 DAVIS GEO
2 BATES W D
3 MC KINNEY ROSIE L MRS 755-0262
4 JONES CHARLES
217 SMITH MARCUS L 755-8051
221 WILKINS ALBERT • PL2-2435
224 WALKER NATHL B
225 DELGADO ROBT
226 LEWIS NED •
227 THOMPSON ZELMA • PL3-8115
---ZIP CODE 48601
---JOHNSON INTERSECTS
311 FIELDS WILLIE PL4-0605
312 ONEAL EARSLEAN •
316 BLAKNEY CHARLES
RICARD EDW
317 COLLINS RUBY MRS 752-0142
317½ TAYLOR ROBT L PL2-8574
COLLINS ROSA L
322 GARDNER JOHN I PL3-9853
SNEED GEORGIA PL2-9233
322½ ABENER JAMES
323 HERRON LAWRENCE • 755-6141
326 CAREY WILLIE •
327 CHARLSTON ERNEST • PL5-0696
332 CAVER SALLIE • PL2-0356
DAWKINS BRADLEY
333 LEE BARTLEY E • 754-8059
336 VACANT
337 VACANT
---FITZHUGH ENDS
---WADSWORTH AV INTERSECTS
502 WILLIAMS LOTTIE MRS
506 WHITE LAWRENCE 753-4036
510 JOHNSON WILLIE M MRS 754-0181
510½ MENDOZA PEDRO O PL4-7208
512 WALKER ANDREW
512½ HAIRSTON BESSIE MRS SW3-3738
516 SMITH MARY MRS •
519 MC ARN DON A • PL3-2366
522 WARE WILLIE • PL5-4148
523 THOMAS NEAL
---CARROLL INTERSECTS
600 KING M KENZIE R 755-2452
611 VACANT
614 NO RETURN
615 MARSHALL EDW J
618 CORDWELL SAML • PL5-8347
BRUMMELL LURLINE
621 VACANT
625 SMIETANA PETER P • PL3-7026
629 BELL HERMAN
MC BRIDE CORNELL
634 NAILER LEE
635 POLK L C
---CARLISLE INTERSECTS
713 ROMZEK ROSA B MRS • PL7-0836

6C

---C&O RY CROSSES
808 BURROW ARLAY • 753-1783
811 SMITH EDW H • PL4-1704
814 REYNOLDS ISAM • PL5-5625
817 BUTLER GUS • PL5-5236
818 BAILEY AMY MRS • PL5-5673
820 GARNETT CARNELL E
821 WILFORD CARRIE MRS •
824 FLORES ROBT L • 753-9159
828 PATTEN LEVI • PL5-5962
833 SAINT JOSEPH'S HALL
---SEARS INTERSECTS
900 VACANT
903 DOMINICAN SISTERS CONVENT PL2-5470
906 RIVIERA SALVADORE • 754-2017
911 SAINT JOSEPH HIGH SCHOOL 755-8452
912 DAVIS ENOCH • 752-4224
920 VACANT
927 SAINT JOSEPH ELEMENTARY SCHOOL 755-8622
936 HOUSTON ELBERT • PL2-8666
---KIRK INTERSECTS
1006 SANDERS FRED 753-7683
1007 KOGER WARREN G
MARTIN CHESTER
ASKEW THOMAS L
1010 WHITMORE PEARLIE M MRS PL4-0672
1011 TRUE LIGHT MISSION CHURCH OF GOD IN CHRIST
REAR VACANT
1012 COX HENRY H PL3-0375
1016 SNEAD JAMES 755-2333
1017 WICKER CORNELL • 752-6073
1020 DAVIS JOHN PL3-1961
1023 LAMBERT ISIAH • PL2-8479
1024 WHITE BUSTER PL3-7482
1026 DUNN CHARLES E PL5-4527
1030 GARNER ALONZO PL3-7840
HENRY ELMER MRS
1030½ VACANT

7TH ST S (EAST SIDE)-FROM 1400 LAPEER AV SOUTH

---ZIP CODE 48607
106 DAWKINS W C
108 NO RETURN
108½ GONZALES JESSIE
111 JACKSON ROBT 752-6851
112 VACANT
117 STEWARD RICHD • 755-4963
118 HOERNER PETER J • PL3-0509
121 HALE ERVY L •
124 GARCIA MAGDALENA R 755-3155
124½ GARCIA GULAN
125 EDWARDS SALENA • PL2-9759
127 VACANT
---FEDERAL AV INTERSECTS
215 HOFFER BENJ F • PL2-8343
217 JOHNSON THERESA R MRS • PL2-3931
221 VACANT
223 PRESLEY OSCAR M • 752-3562
227 NO RETURN
233 HOWARD AGNES C • PL2-2091
---JANES AV INTERSECTS

TEAMSTERS, CHAUFFEURS, WAREHOUSEMEN & HELPERS
LOCAL UNION NO. 486
1245 E. Genesee Ave. Tel. PLeasant 5-0516

SECOND NATIONAL BANK OF SAGINAW

Rodarte BUILDERS, INC.
HOME BUILDERS
F.H.A. - GI and CONVENTIONAL MORTGAGES LOW DOWN PAYMENTS
3014 PERKINS (48601) TEL. 754-1486

7TH ST S (ES)--CONTD
---ZIP CODE 48601
310 MELAHN MYRTLE L MRS • PL3-0694
314 GOWENS RUTH M MRS • PL5-6223
315 HARRIS ROBT • PL3-1898
317 THOMAS HORACE J 752-2877
317½ YOUNGBLOOD TEPOR 752-2211
318 HAYES GEO C • PL2-7890
320 VACANT
321 WILLIAMS GEORGIA M MRS
753-7378
324 GARNER JESSE N • 755-7506
325 VACANT
327 LOEFFLER CECILIA MRS •
753-4526
330 SMITH THEO A 755-7209
330½ FRAZIER INEZ
331 HERNANDEZ LEO L • PL3-6052
334 WHITAKER LOUISE
338 WALKER KING D •
344 HICKEY ESTHER L MRS • PL3-7119
346 TURNER CURTIS
---CHERRY INTERSECTS
410 DUCKETT MOSES C • PL3-5861
411 DELGADO MARCOS G • 755-1909
415 BEASLEY WARREN W PL2-1662
415½ STINSON VIRGINIA MRS 753-3552
416 BUSH LUELLA M MRS • PL3-7634
419 HAWKINS STERLING E PL4-6864
420 SOMMER AUGUSTA C • PL2-5039
423 JONES HALL
GENWRIGHT EUG
424 SMITH CLEVELAND • PL2-2678
426 SANCHEZ JESSE JR •
427 JONES CHARLIE D • 754-6624
428 PESTA LEO M • PL5-4609
431 JOHNSON MAGGIE MRS •
434 ALLEN JAMES •
435 DANIELS LEONARD •
439 VACANT
REAR VACANT
440 CASAS MANUEL A •
443 TOWNSEND OLIVER W PL2-4930
444 BUCKLEY LEONARD L • PL2-8842
447 WILLIAMS ANDREW JR •
450 BROWN TANQUIL S
451 TOWNSEND L CANNIE • PL4-5261
452 CAILOLA ROBT J 753-3631
456 KLINKE JOHN A • PL2-0709
456½ LANGSCHWAGER EMMA M 753-0980

8TH ST N (EAST SIDE)-FROM 1400 WADSWORTH AV NORTH 8

---ZIP CODE 48601
512 JACKSON MARY E MRS PL4-5353
512½ DANIELS L B MRS PL2-9843
513 ALEXANDER RAYSTAN • PL2-2379
513½ VACANT
514 TONEY WILLIE • PL2-2766
517 SANDERS MARSHALL M • PL3-6639
518 HOLLAND AMANDA E MRS •
PL2-4076
HEATH WM
521 BEE DEW BEAUTY SHOP PL5-7204
522 NO RETURN
523 CLARK JOHN D REV • 753-9055
524 VACANT
---CARROLL INTERSECTS
614 JACKSON WILSON • PL2-6248
615 LOGAN SAML PL2-6820
REAR YOUNG ALLEN W 754-7666
615½ TINSLEY BARBARA 752-9737
619 KING JOSEPH •
622 BAKER JOE
622½ STUKEY BELL
623 SYKES WM R • PL4-4723
626 ABODI ALI • PL4-8581
630 PITTS RICHD E • PL3-9396
---CARLISLE INTERSECTS
701 BARRETT'S GROCERY PL5-7309
V'S BEAUTY SHOP
701½ CARR JAMES A
702 NO RETURN

6C

---C&O RY CROSSES
831 WILLIAMS WILLIE 754-3967
831½ MAHONE DAVID PL3-8192
---SEARS ENDS
903 MARTINEZ AUSENCIO M • PL5-0323
907 OSBORNE EDNA M MRS • PL3-8764
919 VACANT
927 HOWARD G ERMA MRS 753-7103
931 HOLMES RONALD •
---KIRK ENDS
1009 STOKES NED PL3-0962
1013 ROBERSON FRANK
1015 STEPHENS ELLA MRS PL4-5487
1019 FORCH JOSEPH PL3-0116
1023 ELDER LUCIOUS L PL5-6882
1025 OSBORNER LINNIE M MRS •
1031 BRADY FRANK • PL2-7853
1037 WALKER JAMES • PL3-2311
1037½ LYLES WILLIE

6A

---NORMAN INTERSECTS
1101 GOODE WAVEY • PL3-6027
1104 MABEL'S BEAUTY SHOP PL5-6472
ROBINSON ISAAC • PL5-6472
1105 BLAKE EVANDER • PL3-1184
1111 JACKSON LONZIE 752-6302
1114 WALKER LAWRENCE PL3-5701
1114½ HILL ISAAC
1115 OROZCO PABLO • PL4-4468
1120 SIMS WILLIE • PL4-1871
1123 JONES MATTIE B MRS •
1126 CARR BUTLER • 753-0520
SMITH ANNIE M MRS 753-0520
WOLF LORAINE MRS 753-0520
1130 NO RETURN
---DWIGHT ENDS
1204 BOND RAYMOND • PL4-6607
1210 IGLESIA BAUTISTA MEXICANA
BETHEL CHURCH
1218 HILL OPHELIA 755-5096
BURTON MABLE
1218½ ANDERSON DONALD
1224 GETER CLAUDIE L MRS •
PL3-5680
1224½ VACANT
---FARWELL INTERSECTS
1301 O DANIEL WILLIE R
1305 CARTER JAMES PL2-9788
1311 HERNANDEZ CELESTINE •
PL5-5757
1314 LAYTON JAMES 755-7177
1314½ TAYLOR BETTE M 754-6981
1315 VACANT
1318 FREEMAN PAUL PL2-9754
REYNOLDS MACK PL4-9082
1322 BRYANT LOTTIE MRS • PL5-4698
1328 PHILLIPS WILLIS •
1330 BURNELL HERSCHEL L PL3-0507
---MYRTLE ENDS
1402 MENDOZA AMY MRS • PL4-2362
1406 NO RETURN
1406½ PARAMA EULALIA
1408 VACANT

IVAN FOERSTER
GENERAL CONTRACTOR — BUILDER
Residential — Commercial
HOMES — REMODELING — SWIMMING POOLS
Designing — Free Estimates
314 N. Hamilton Tel. 792-9649

J & B CAR WASH
HAND CAR WASH
Waxing • Cleanest Wash In Town • Engine Cleaning
709 N. JEFFERSON 755-9828

R. C. HENDRICK & SON INC.
BUILDERS Established 1876 CONTRACTO
427 ATWATER Main Office — Yard — Warehouses PHONE PLeasant 5-81

BENJAMIN J. MARXER
Realtor
Appraiser
Expert Sales Staff
755-7763
519½ Lapeer Ave.
NATIONAL ASSOCIATION OF REAL ESTATE BOARDS REALTORS ARE ACTIVE MEMBERS OF CONSTITUENT BOARDS

THE MANUFACTURERS LIFE INSURANCE CO.
COMPLETE GROUP LIFE AND PENSION SERVICE
4855 STATE TEL. 793-0080

8TH ST N (ES)--CONTD
1408½ VACANT
1415 VACANT

-------------------------------- 8

9TH ST N (EAST SIDE)-FROM 1500 LAPEER AV NORTH

---ZIP CODE 48601
104 ORR BILLY
108 SANCHEZ NANCY A
SANCHEZ MARY G MRS • PL3-2633
111 WELCH ALBERT PL2-4839
114 DEAN IDA MRS 752-0656
114½ MC DANIEL MC KINLEY 752-0370
115 APARTMENTS
1 NICKERSON CURTISS
2 PIERCE TOMMY PL3-4198
3 GILLS JAMES
4 KING JOSEPH
5 BIGBEE WILL
119 WILLIAMS BENNIE PL2-6319
120 RUFF ROBT • PL5-1952
123 WHITE BEATRICE MRS
125 MILLS DAVE • PL2-1835
128 PITTMAN JEWEL • PL3-5657
130 BAASE ALF M
131 CUNNINGHAM WILLIE • PL3-9003
132 MARTINEZ VINCENT G • PL3-2288
135 COLEMAN CHARLES PL2-5288
136 GOSS MARSHALL • PL3-8525
---TUSIOLA INTERSECTS
211 CARDENAS NORBERTO • PL3-3036
215 YOUNGBLOOD ARTH L • PL2-8724
219 STANTON ODELL JR PL2-3440
WILLIAMS LOIS R MRS
219½ MITCHEL BOOKER T 755-2022
225 MOORE JAMES E • PL4-3646
---JOHNSON INTERSECTS
306 PRINCE CLARESIE MRS • 755-1091
310 WILSON OSCAR L • PL4-8816
313 SANDERS OTICE C • PL5-0694
316 DAVIS HORACE REV PL3-5695
319 WILLIAMS MABEL MRS • 753-6767
319½ LILLIE LEROY
320 BARRY OLLIE L • 755-7636
323 ADDISON JOHNIE • PL4-4112
324 HATTER ROSE J MRS PL4-9343
327 MARTIN ROSIE MRS
327½ VACANT
328 PRINGLE ALMON E • PL4-2013
333 COOPER BENNIE PL3-1037
333½ CURRIN THEO R • PL5-4133
---FITZHUGH INTERSECTS
---WADSWORTH AV INTERSECTS
504½ VACANT
511 ALVARADO JUAN H • 753-2568
512 HOOD BESSIE MRS PL3-0349
ALFORD SUSIE
514 SIMS MINOR JR 753-8187
515 LANE JEWELL
518 TYSON MOSES PL3-0836
519 THOMPSON VIRGIL • 753-5790
521 OGLESBY CLAUDE PL5-5828
521½ DANSBY CLARENCE
522 HILL W E
530 KEY SAMPSON O • PL4-6039
---CARROLL INTERSECTS
611 OSBORNE RICHD A • 755-2451
616 BUSSINGER EDITH M MRS •
PL2-8730
617 KING GARFIELD
620 OLIVAREZ JUAN • PL5-4862
623 ISOM EARL • PL5-6125

626 APARTMENTS
1 TRIPLETT MATTIE MRS PL5-3
2 COTTON ANDREW L
3 MC GLOTHIN ROBT
4 THOMPSON JAMES
629 PETTIGREW FRED • PL3-1144
630 JONES MATTIE MRS • PL4-3927
---CARLISLE INTERSECTS

---NORMAN INTERSECTS
---C & O RY CROSSES
1104 LOWERY LEE A
SWEIGART MARVIN R REV
DAVIS JOHNNIE D
1108 CATES LUTHER T CEMENT CONTR
PL2-8765
1114 DONALDSON JOHN F 755-8348
1115 WILLIAM JACK • PL2-3551
1118 NINTH STREET MENNONITE CHUR
PL3-9040
1119 ROUNDTREE FLOSSIE L MRS •
PL4-0728
1124 SOTO CARMEN MRS •
1125 APARTMENTS
1 VACANT
2 HIGHSHAW LOUISE MRS
3 HUGHES SYBIL MRS
4 JOL JANICE MRS
1128 VACANT
1129 APARTMENTS
1 DODSON DOROTHY MRS
2 DODSON JESSIE M MRS
3 NORMAN FRANKLIN
4 GIPSON WILSON
1200 COLVIN WILLIE PL5-6618
1201 APARTMENTS
1 CROCKETT JOSEPH
2 JONES ELLA
3 ONEAL BERNICE
4 HENDRIX JUNIOR PL3-9861
1205 DONALD EDDIE
1205½ WALTON CHARLES
1206 HALL THEO • PL4-1891
1212 BARELAS CORA MRS PL4-7983
BROWN HERBERT PL4-7983
IVY MARY PL4-7983
JARVIS JOHN PL4-7983
1213 MOTLEY BLAND E
WALTON MINER
CARTER LONNIE
BAILEY CHESTER
1213½ SHAUERS JAMES
1215 APARTMENTS
1 HOUSE JULES
2 DAVIS JESSIE M MRS
3 BALLARD ROBT JR PL3-0178
4 TAYLOR LEE
1216 RICHARDS CARRIE MRS
FORD THELMA L MRS
1223 GILBER LACY 755-6080
REAR VACANT
1223½ VACANT
---FARWELL INTERSECTS
1313 BALDRIDGE LULA P MRS
1314 MC KINNEY BUSTER • PL4-7002
1325 JONES JOHNNIE JR
1329 GRAVIER MYRTLE MRS
HALL LONZIE
1329½ RILEY RICHD PL3-1304
1330 ROUNDS JAMES PL3-5330
1401 WHOLE TRUTH CHURCH OF GOD IN
CHRIST
1403 BABER BEN PL3-6673
1403½ SMITH PATSY M MRS
1406 JENKINS WASH

Brady, Schirmer & Company
AGENTS
THE HARTFORD INSURANCE GROUP
1000 Second National Bank Bldg. Phone 755-8105

9TH ST N (ES)--CONTD
1406½ VACANT
1407 PRICE JOSIE MRS
LOGAN D S PL2-9462
1412 WILLIAMS THOS • PL3-9492
1412½ WINSTON JOE 754-0342
1413 KING PRISCILLA
LOPEZ PABLO
1413½ VACANT

------------------------------- 20

9TH ST S (EAST SIDE)-FROM 1500 LAPEER AV SOUTH

---ZIP CODE 48601
111 HARRIS TOMMY • PL5-4207
112 DAVIS LAVONNE G • PL4-0552
113 RASDORF JOSEPH F • PL4-9358
114 BARKLEY LUCILLE MRS • PL2-7724
117 POPIELARZ THOS F • PL2-9367
119 KNUCKLES JOHN • PL4-0354
120 DRUMMER AMOS • PL4-1642
120½ JOHNSON WILLIE R
123 MARTINEZ JOSEPH A • PL3-2100
124 BURNETT MONCHER • 752-2682
124½ BRECKENRIDGE SHIRLEY MRS
127 WADE BENNIE B • PL4-3312
---FEDERAL AV INTERSECTS
211 BARLOW CHARLES • PL5-5155
216 BARRON ALFRED •
220 JOHNSON FLOYD
220½ JOHNSON MARTHA MRS
222 SANCHEZ ENRIQUE B • PL5-5779
224 MC HENRY ARMON L • PL5-7857
BYARS JIMMIE D 754-8864
227 ROSALES LUCY J MRS • PL4-7948
228 BLAIR OLLIE L • 754-9533
231 GREIESE CARL W • PL4-1391
232 EASLEY HENRY • PL2-0283
235 MC CLAINE JAMES • PL4-5236
---JANES AV INTERSECTS
306 NO RETURN
310 BARNES ETHEL MRS PL4-5340
311 LAURY IKE J • PL5-2705
314 MC CUTCHEN EUG • PL3-4225
315 MORGAN WILLIE M MRS • 753-1875
316 BENNETT HOWARD L • PL2-7334
319 NEVAREZ LORENZO C •
320 COLLINS MARVELL • PL2-6056
321 BRINKMAN GEO
325 MEREDITH ISAAC • 752-1433
326 RAMIREZ FRANCES C MRS •
PL2-1002
329 BROWN WILLIE • PL3-5687
330 WILKIE RICHD L 753-3288
331 HICKS WILLIE A • PL4-0772
335 TORRES SILVIANO B •
339 BAUMER MILDRED J MRS •
PL2-0676
343 NOEL DONALD J
WILLIAMS ONEAL
WILSON WILLIE 753-0147
346 TRINITY EVANGELICAL LUTHERAN
SCHOOL PL4-7322
TRINITY EVANGELICAL LUTHERAN
PARISH HALL
347 MORAN WILLIE A • PL3-6081
350 TRINITY EVANGELICAL LUTHERAN
CHURCH
351 ORTIZ LORETO G •
357 ROSINSKI KLEMENTS R
---CHERRY INTERSECTS
411 BACOTE WILLIE • 754-8944
415 BRUCE JOHN • PL4-5254
416 HAHN AMELIA M MRS • PL4-9917
HAHN CARL
416½ VACANT
419 HEYDEN EDW •
419½ SUSTINS ERMA MRS RL2-6081
423 CADENA MANUEL •
424 LOPEZ JOSEPH • PL5-5238
428 SKIPPER MARY MRS PL2-9761
428½ COOKS NATHAN
429 LAKE JOSEPHINE PL3-0377
431 SEGURA ADISLADO • 755-3517
434 TURNER JACKIE M •
435 CAMPBELL MC ARTHUR • 752-5923
436 CUTLIFF LUCY MRS • PL2-7587
437 MC DANIEL SAML T • PL3-7858
440 WARE ARCHIE •
441 EILAND CHARLES E PL2-2601
443 BRYSON THOS H
444 WILLIAMS ROSS
446 NO RETURN
447 PALOMO PETE PL2-3985
447½ RODRIGUS ANNIE
450 WILLIS CURTIS • PL3-5908
451 WARE WILLIE D • PL3-1333
455 HERRING EDW •
461 SWILLEY WM E •
---BURT INTERSECTS
510 RAMEREZ ROBT PL5-4936
511 PIERSON NEFONZIE • PL3-3641
516 KAISER WALTER A • PL3-2230
517 APARTMENTS
1 LEITOW FRANK A • PL2-8200
2 WILMOT MARIE J PL2-3820
3 MARSKY ANNA W MRS
4 SCHWARZOTT FRANCES 754-3614
520 DRAIN JOHNNIE • PL5-3820
523 PEREZ ELEANOR PL5-5659
524 VACANT
529 WILLIAMS JOE N PL5-3145
530 CIESZLAK ANTHONY A • PL4-9052
533 GONZALEZ ROSALIO • 753-3680
536 KRAATZ RUDOLPH H •
537 WILLIAMS JOHNNIE •
540 DANIELS HERMAN
545 WASHINGTON FRANK B • PL4-8667
546 PENZKOFER HENRY J • PL3-0607
547 VACHON THERESE M MRS •
PL3-9182
550 WILSON JIMMIE
550½ DAVIS WILBUR L
554 VASQUEZ JOSE
---WALNUT INTERSECTS
610 STEWART JIM T • PL2-5883
612 CORTEZ BEN
617 GONZALES PABLO B •
618 PRESLEY EUG • PL2-8827
619 WILLIAMS JOHNNIE • 752-1433
622 CURRY BEN J •
623 TURNER WALTER JR
624 BRUSKE JIM
JIMENEZ VIRGINIA

RALPH J. MAHAR -- CONTRACTOR
INSURANCE CLAIMS, REPAIR WORK
PAINTING — REMODELING — CARPENTRY — ROOFING
2736 S. 23d *(See Page 14 Buyers' Guide)* **Tel. PLeasant 2-1805**

BARNEY DUFF AGENCY
Insurance
•
1012 Second National Bank Bldg.
•
Phone 752-8135

CLARENCE RADEWAHN
Realtor
REAL ESTATE — INSURANCE
Phone SW 2-8787
Residence Phone SW 2-4392
7261 Gratiot Road

Saginaw Savings
AND LOAN ASSOCIATION
FEDERAL HOME LOAN BANK SYSTEM MEMBER
219 S. Michigan Ave.
4815 State Rd.
ALMA OFFICE—211 W. Center
GRATIOT RD. OFFICE—5145 Gratiot Rd.
FRANKENMUTH OFFICE—111 N. Main
80 YEARS OF EXPERIENCE IN THRIFT AND HOME FINANCING SERVICE
Tel. 793-9600
Tel. SWift 2-8701
Tel. HObart 3-2156
Tel. SWift 3-4944
Tel. 652-6181

★ BEST ★
BUY
BOB
BEETS
And
Associates

ROBERT W.
BEETS
Broker
●
WE TRADE
●
SELL
●
BUY
●
BUILD
and
APPRAISE
●
REAL ESTATE
RENTALS
PROPERTY
Management
LAND
CONTRACTS
●
1410
PHELON
●
TEL.
PLeasant
4-4421
(See Page 44
Buyers' Guide)

SECOND NATIONAL BANK OF SAGINAW

9TH ST S (ES)--CONTD
626 VALENTINE SHIRLEY A MRS
626½ NO RETURN
627 ERTMANN CLARA E MRS ●
630 DUBAY GLADYS M MRS ● PL2-8577
630½ THOMPSON ROBT
631 HUERTA JESSE ● PL5-6452
635 SIMON ROBT ● 755-1086
638 EILAND S GERALD ● 752-3558
638½ WALKER LOTTIE MRS
643 HALE RAY ● 755-6433
644 JAMES MARIE C MRS ● PL3-1959
645 ALLEN JEWEL W
648 ZWERK HENRY C ● PL3-7554
651 WILLIAMS OSSIE MRS
656 WALKER SYLVIA M PL3-6640

-- 8

10TH ST N (EAST SIDE)-FROM 1600 LAPEER AV NORTH

---ZIP CODE 48601
112 COLE CANFIELD 752-5952
116 KELLY JOHN H ● PL4-5474
116½ KELLY WILLIE 755-5535
117 KOBOLDT RUDOLPH ● 755-2067
118 LAURY WALTER JR ● PL5-5420
122 CONNER ROBT ● PL1-5755
123 FLEISCHMANN EMILY
125 GARRETT PERCY L JR
126 BURNSIDE MOSE ● PL2-3633
130 DAVIS MARY MRS ● PL4-3602
131 GLASS SAVANAH MRS ● PL2-1012
135 HOLMES RUTH MRS ● PL5-6440
---TUSCOLA INTERSECTS
---JOHNSON INTERSECTS
306 BASTON DOREATHA MRS
311 SKINNER CALVIN ● PL4-9093
314 HERNDON OSCAR REV ● PL2-8942
317 ADAMS OLLIE R ● PL3-0000
318 BROOKS ALLEN
321 STANTON ODELL ● PL4-7007
325 ROSALES MARGT MRS ● 753-7114
329 DENNISON RUSSION R ● PL4-2681
---FITZHUGH INTERSECTS
---WADSWORTH AV INTERSECTS
512 CARTER EUG A ● PL3-2102
513 JACKSON MAUDENA MRS
513½ NO RETURN
518 TWYMON ROBT W ● PL5-8532
519 MURDOCK JULIUS C ●
520 FIELDS ISAIAH ●
523 ARNOLD MARY A MRS ● PL5-4576
526 MORRIS WILLIE D
530 LEE JACKIE
530½ CAVANAUGH M
---CARROLL INTERSECTS
614 MILES WILLIE PL2-5691
617 BROWN EDDIE J ● PL5-7908
620 GUTIERREZ MARY MRS
621 HAYES DAVID K ● PL2-3374
624 MANUEL LILLIE MRS ● PL3-2522
627 ELSE BEATRICE MRS ● PL4-7709
631 ROUNDS JAMES ● PL2-4756

---C & O RY CROSSES 6A

1100 POTTER SCHOOL 755-3641
1103 LOPEZ ALEJO ● PL3-7213
1106 APARTMENTS
1 NO RETURN
2 NO RETURN
3 LUKE SUNOBIA
4 MORGAN DARLEAN
1115 BARROW RIVERS ● PL3-8294
1120 APARTMENTS
1 WHITE ROY L
2 BLAND BESSIE MRS
3 NELSON ANNIE MRS PL2-435
4 RODGERS BILLIE D MRS
1125 SUTTON LYNNE
---SANFORD BEGINS
1201 HANEY J B 753-2786
1203 COOPER WILLIE L ● PL3-807
1213 GARCIA RUEBEN G PL5-6604
1217 CLARK GENERAL T ● PL2-437
---FARWELL INTERSECTS
1308 VACANT
1308½ LYONS WALTER JR PL5-0600
1315 HOLLIS GROVER C
1321 NORRIS ELIJAH R ● PL2-4636
1323 MC FEE BETTY
1329 SLEDGE EDDIE B ● PL5-4263
---SYRACUSE BEGINS
1401 WILBORN ELVIRA MRS ●
1401½ GRIMMETT LORENE
1407 HALL TOLLIE B MRS ● PL2-351
1408 NO RETURN
1410 NO RETURN
1413 HERNANDEZ CRESENCIO ● PL5-4927

10TH ST S (EAST SIDE)-FROM 1600 LAPEER AV SOUTH

---ZIP CODE 48601
104 SAINT PAUL'S EVANGELICAL LUTHERAN CHURCH 752-4451
115 GARRETT PERCY L 754-0965
117 CARTER JOHN W ● PL4-3920
118 DE BRODT WM H REV PL2-1759
121 THOMAS JAMES PL3-9366
127 EVANS ROBT C ● PL5-4598
127½ LOGAN TROY
---FEDERAL AV INTERSECTS
209 MUESSIG FRANK J ● PL5-6932
210 MAJOR HORACE ● PL5-0733
212 BOND WILLIE L ● PL4-2020
215 GARRETT WM F 753-1691
215½ RIVERS KATIE M MRS
216 BANDY JAMES A
218 WRENN ALONZO JR ● PL5-1785
219 ESTRADA IGNACIO J ● PL3-4075
222 SALDANA ELIODARIO ● PL3-5016
223 NO RETURN
224 MOORE PATK H ● PL5-4717
228 SIMPSON VIOLA
229 ROBERSON JANNIE M MRS ● 752-9616
230 PERTEET HILERY W ●
231 WASHINGTON BOOKER T ● PL4-4395
236 FORD JEROME ● PL4-7621
---JANES AV INTERSECTS

VALLEY NATIONAL BANK
VALLEY NATIONAL BANK
Friendly, Complete Banking Service
Parking for Over 2,000 Cars
4550 STATE at HEMMETER
TEL. SWift 2-8754
FEDERAL DEPOSIT INSURANCE CORPORATION $15,000 MAXIMUM INSURANCE FOR EACH DEPOSITOR MEMBER

READY MIXED CONCRETE
CARROLLTON CONCRETE MIX, Inc.
PLANT – 753-7737
Carrollton Paving Co. and Carrollton Concrete Mix Office
2924 CARROLLTON RD. (WEST SIDE) TEL. 752-7139

10TH ST S (ES)--CONTD
310 TAYLOR ALICE L MRS PL4-5024
311 RAMOS RUBEN F •
314 BECKMAN REGINA M MRS •
PL2-3684
317 DIRGOS JACK • PL3-0636
320 CANNON ISAAC • PL5-5436
323 KOENIG HENRY G •
324 MC INTOSH GEO J PL2-8659
326 BURR LEO • PL5-5809
329 BOSLEY TOOL CO TOOL GRINDERS
PL2-8759
BOSLEY ARTH D • PL2-8759
334 MOON EVERETT L • PL5-7913
335 WHITE MARVIN • PL2-6447
338 NO RETURN
339 NO RETURN
340 JIMENEZ JOSE R •
344 WALKER WESTBROOK A 754-5665
346 BERTRAND WM J • PL5-3675
347 BRADLEY JAMES H • 753-1826
353 MILLER W BARBARA MRS •
753-7541
357 STOKES A C • 752-4789
---CHERRY INTERSECTS
411 MARTIN JAMES D • PL4-0935
415 CIRILO DEMENCIO
419 RIEDEL HAROLD F • PL3-4193
425 MORSELIS REUBIN
428 HERNANDEZ SOCORRO M • PL3-7827
429 VILLAREAL JOE PL3-0228
430 OSUNA JULIO •
434 NO RETURN • PL3-5331
435 MANER MACK M
436 DURON GILBERT
439 MAC CONNELL MINNIE J MRS •
PL5-2478
440 WRUCK MARY A MRS • PL2-7660
441 GUZMAN ERESTIO E • 753-6121
444 WITHERSPOON GEO • 753-9292
446 CROSBY MARSHALL JR
446½ ABERNATHY WILLIE C PL3-3582
449 JORDAN JOHN
450 BARBER WM M REV • 752-0322
451 HASENLEDER ANNA M • 752-0715
454 WILLIAMS FREDDIE L • PL2-7329
455 LINDSEY JOHN •
457 PIERSON MILTON • PL3-6981
---BURT INTERSECTS
502 GOODMAN WARDELL • 754-4764
503 JACKSON DAVID PL3-2332
506 REIMUS ADOLPH J • PL3-5333
512 LAURY JIMMIE
513 SUMERA RUDOLPH • 752-6627
514 THOMAS LAURA A MRS • 754-8892
518 TRAYLOR W C • PL2-7774
519 COLEMAN MARY L PL3-2688
524 WILLIAMS EDW B • PL5-0626
525 LEWIS PAT JR • PL2-1212
530 HATCHER ARNITA
531 HARRIS THELMA • 754-5632
536 GIBSON WILFORD L • PL3-8735
537 STOLZ ERWIN H • PL3-9230
542 FOSTER CALVIN • 755-8383
545 COLEMAN ISAIAH • 754-8960
548 METZGER FRED C • PL3-7672
---WALNUT INTERSECTS
610 DOTTERY CLARENCE H PL2-3238
611 SCOTT PAUL L •
613 REIF MAURICE C • PL4-0123
616 JOHNSON JOHN F • PL2-9561
617 SMITH JAMES H •
618 MOORE MARG • 752-1082
620 THOMPSON ERNEST 753-0693
621 MIMS CALVIN
624 DALLAS GRACE • PL2-7658
625 MIKOL MARION L • PL3-1916
628 NO RETURN
629 BURKES CLARENCE H • PL2-7346
630 FULLER FREDK C • PL2-2807
633 WRIGHT LOUISE P MRS • PL3-8041
634 ALLEN JIMMIE
637 PULLIAM JOHN H JR
638 VISNAU CLIFFORD
638½ HART JACQUELINE
642 TANNER JAMES • PL2-4283
643 SCOTT JONATHAN 753-3386
646 DRAIN ROBT PL5-1093
646½ VACANT
647 BURNETT WILLIE J • 754-1892
648 MEANS HELEN MRS • PL3-5286
651 GREUL ROLAND • PL4-7385
654 SHEPARD JAMES • 754-9906
655 MORRIS VICTOR L • PL3-6105
---PERKINS INTERSECTS
710 O'CUELLAR ERNEST
711 VACANT
715 HONIG RALPH H • PL2-4683
716 DICKSON FRED 752-3541
718 TWAROZYNSKI LETTIE H MRS •
PL3-2289
719 RAMIREZ JOSEPH I • PL4-6366
721 BARRERA RAYMOND • PL5-7969
725 NICHOLS GEO W • PL2-6096
726 WOODS ARTH • 754-7620
730 HUNTER RICHD JR • PL2-4731
731 SANCHEZ DAVID J • 755-8927
733 REINKE LOUIS F
736 SCHRAGE CARL P • PL3-7684
736½ KEIE EDITH R 752-8810
737 REYNA SANTOS Y • 753-6203
740 SCOTT JAMES PL3-4393

----------------------------------- 8

11TH ST N (EAST SIDE)-FROM 1700
LAPEER AV NORTH

---ZIP CODE 48601
107 NO RETURN
112 JENNINGS GEO • PL2-4544
112½ JONES JACY E
113 PARKS CLIFF 753-8576
116 LOZADA ANTOLIN • PL3-8936
119 FORT SAML
119½ RICHARD EARL B
122 HENDERSON ARTHUR •
123 PETTY LUTHER • PL4-2003
127 GAWNE ZELLA R MRS •
128 RODRIQUEZ RAMON M • PL3-3530
131 DAVIS CATHY MRS • PL3-7311
132 VACANT
134 MOUNT MORIAH BAPTIST CHURCH
---TUSCOLA INTERSECTS
202 NO RETURN
202½ GARCIA ELMILIO
206 MC GEE LAURA •
WILLS GOUDE •
207 CHILDS PETER J • PL4-7933
210 SANADRIA DAVID
211 BLAIR DANL • PL3-8242
216 BANKS JAMES • PL5-6676
217 PORTERFIELD WILLIE M MRS
PL3-8923
220 VELEZ ISHMAEL
220½ RODRIGUEZ ISABEL
221 GALLEGOS MARIO
221½ NO RETURN
225 GRIFFINS BEN
225½ PICKENS ROY
228 ALLEN ROY H • PL2-1108
234 THOMPSON H T • PL3-0713
---JOHNSON INTERSECTS

GRANT GROCER CO.
QUICK FROZEN FOODS • RESTAURANT SUPPLIES
2700 PERKINS ST. PHONE PL 2-3161

REITZ FUNERAL HOME
"One of Saginaw's Oldest and Reliable"
1026 E. Genesee Ave. Phone PLeasant 2-7911

DUNCAN McKEE
REALTOR
MULTIPLE LISTING MEMBER
●
Specializing in
Residential and Investment Properties
●
Land Contracts
PHONE 755-0556

STEVENS MOVING & STORAGE
WORLD-WIDE SERVICE
121 S. NIAGARA
"ON THE ... SINCE ...
TEL. 793-

11TH ST N (ES)--CONTD
---FITZHUGH INTERSECTS
412 SHORTER CHARLIE PL2-5455
416 ALLEN WILLIS ● PL2-1519
---WADSWORTH AV INTERSECTS
512 JACKSON RUFUS L ● PL2-0817
513 HARVEY CARL T ● PL5-0714
516 DAILY URSULA P MRS ● PL2-2351
517 NOWELL CLARENCE ● 753-6145
517½ SHEPARD JAMES
524 NELSON JAMES H ● PL3-9189
524½ FULLER GEO F 755-7392
525 NO RETURN
530 GRIFFIN VANNIE M MRS ● PL4-5713
---CARROLL INTERSECTS
612 EZELL MILDRED MRS PL4-2285
617 WILLIAMS ALPHONSE ●
621 HUNTER MARY MRS 752-0019

20

11TH ST S (EAST SIDE)-FROM 1700 LAPEER AV SOUTH

---ZIP CODE 48601
108 VACANT
111 FOSTER HENDERSON ● PL4-0770
112 OSUNA FIDEL G ●
113 DEVAULT JAMES L ●
118 STELPS ALEX PL3-9437
121 FRAZIER JOHNNY ●
122 LAYFIELD DUDLEY PL3-8292
123 ATWATER JEFF ● PL3-2086
125 JACKSON BARBARA J MRS
125½ VACANT
130 EVERT HELEN M ● 755-3275
134 WESTON DOLL ● 753-3218
140 SMITH FLORA M MRS PL5-3047
---FEDERAL AV ENDS
200 JORDAN MEREDITH L
202 SWANSON BETTY L MRS ● PL4-1859
210 MOON THOS E ● PL2-8743
214 JONES CHARLES G ● PL4-2800
215 GERSCHBACHER GEO J ● PL2-9200
215½ PARIS STACY JR
218 CRUDUP WM L ●
219 APARTMENTS
1 MILES GARY
2 BOND EMMA J 754-3335
3 CASSELL YUKER L PL4-3024
4 VACANT
222 PRUITT JAMES L ● PL3-8740
223 WHITE RECIE ● PL2-7761
226 HOLLY CLEVELAND ●
227 WILKINSON HAROLD J ● PL2-3018
230 LIMON VALDO
231 DENT THOS
234 ESTER TOMMIE L ●
235 CASTANEDA DANL ● PL2-6680
240 CAMERON EDWARD
---JANES AV INTERSECTS
316 HOLMES WILLIE
319 BEAMON EDW ●
321 CALHOUN SAML J ● 754-3922
324 RODRIGUEZ JOSEPH ●
325 NEILZALT JANE MRS ●
325½ MARTINEZ JOE 754-8941
326 CRAWFORD HENRY
330 PULLIAM BARBARA MRS
REAR CLARK EDDIE
330½ MC CLAINE CHARLES JR PL3-5183
331 CARTER JOHN ● PL3-3905
334 LIDDELL HATTIE R ● PL4-8823
335 THOMPSON ROBT 754-4743
340 RODRIGUEZ GUADALUPE JR ● PL5-2711
341 FALLS BEN ● PL3-7826
344 GARZA DANL V ● PL2-7555
345 BARNETT JAMES E ●
349 SALMON MARY MRS ● PL4-405
350 ESQUIBEL SANTIAGO ● PL5-5
351 SUINARY ALVIN ● PL4-5355
355 WATTS DONNA M MRS MUSIC T
---CHERRY INTERSECTS
406 SWILLEY JAMES
410 SPAIN JOE 752-1784
414 REED CAL ● PL2-7436
420 BRIDGES ERNEST ● PL3-4722
428 BURNS HOWARD J ● PL4-1712
429 CANADA HENRY ● PL4-5724
434 MATTHEWS COLEY L ● PL4-306
435 GIBSON HERBERT G ● PL3-913
437 ZAMUDIO LOUIS ●
440 WELCH EDW ●
441 AYALA JOSE ● 754-9851
441½ VACANT
444 ALLEN TEMPLE A M E CHURCH
448 MALDONADO CIPRIANO
448½ CALLEJES SEGUNDO
449 ZINSER ANNA M MRS ● PL3-665
454 COOPER DORA MRS PL3-5704
456 WARNER MICHL D
---BURT INTERSECTS
502 SCHULTE JOHN E ● PL3-8071
503 MOORE HENRY C ●
506 RODRIGUEZ JUSTO ● 755-5640
RODRIGUEZ MANUEL H ● PL5-56
507 HOLDEN AARON JR ● PL4-3731
512 FENN CHARLIE H ● PL5-8002
515 RICHARDS WILLIE D ● 755-6363
518 GEHRLS FRANK T ● PL2-2296
519 AMADOR NICK JR
520 SMITH JOHN C
523 DENNIS TYRONE
524 HERNANDEZ JOSEPH ●
525 MC GEE V W ● PL3-5901
530 GARCIA FRANK ● PL4-0698
531 COLPEAN BERNICE F MRS ● PL5-5195
536 DELGADO SALOME ●
537 BENDIN META B MRS ● PL2-9052
542 BIERLEIN WALTER G ● 752-2390
543 REED WILLIE J ● PL4-6313
548 VACANT
549 STUEBER OTTO J ● PL2-7996
---WALNUT INTERSECTS
608 MILLER OLIVER D PL5-2062
614 WILSON JO ETTA MRS PL3-3236
615 PERSHAY BERTHA L MRS ● PL5-2605
618 PRIM VELVA I MRS ●
619 BOHNHOFF LUCILLE L ● PL3-8838
619½ VACANT
622 HARVEY JOHN ● PL3-8934
623 SUPREME TELEVISION & RADIO SERVICE PL4-0082
KRAATZ RUDOLPH JR ● PL4-0082
626 FIELDS BIRT L ●
627 BOHNHOFF HERMAN W ●
630 THOMAS ROY L ●
631 RHODAN RAY PL2-9136
634 DUNN JOE ● PL4-3129
635 EDEN ODDESSA ● PL3-6365
638 SULLIVAN EDW J ● PL2-7532
SULLIVAN ANN E
639 PATINO MARY H MRS ●
642 ENGELKE WM E ● PL3-3669
643 AMES ALMA MRS ●
644 LITCHANIY ALEX ● PL4-6284
645 GREGORY EARL ● PL4-9268
648 CISZEWSKI FRANK ● 752-4886
649 DAWKINS HALEY ● PL3-4152

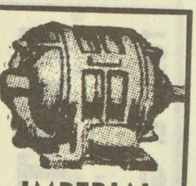
IMPERIAL MOTORS
THE HENRY ELECTRIC CO.
Electric Motors
New, Rebuilt and Repairing
PHONE 754-1421
1716 S. Jefferson Ave.

SECOND NATIONAL BANK OF SAGINAW

The Catholic Weekly
Authorized Diocesan Newspaper for the Dioceses of Saginaw and Lansing, covering 31 Counties
COMBINED CIRCULATION 54,500
1520 Court St. P.O. Box 1405 Tel. 793-7661

11TH ST S (ES)--CONTD
657 BAKER DONALD H 754-0075
---PERKINS INTERSECTS
714 ACOFF JOHN ● 755-7596
715 COPELAND WILLIE R ●
718 SMOKOSKA BLANCHE A MRS ●
PL5-3109
721 LUNA RALPH PL5-3806
JACKSON FRED M
721½ BRANDON ROSEMARY
724 PAGAN ANGELO A
725 LARKINS LARRY ● PL4-7595
730 BOWMAN CLYDE J ● PL2-8542
731 MEYER LOUIS J ● PL3-4662
736 POWELL WM ● PL3-7443
737 WATERMAN WM L
---ANNESLEY INTERSECTS
805 TURNER ETHEL E MRS
811 CALHOUN JOE F ● PL4-0622
814 OEDER JOHN L ● PL4-5482
815 MYLES GLANIE MRS ● 752-9172
820 FARRELL ALEX R ● 754-0378
821 HINES MARY
825 CATES LILLIAN M ● PL4-6293
826 HAREMSKI CASIMER J ● PL2-1492
830 FOSTER NORMAN J ● 752-1547
830½ TURNER AARON JR
833 GUNN ROBT ● PL3-1354
839 GRIFFIN RUTH ●
840 NAPIER RAYMOND ● 755-3575
844 VACANT
848 ROBINSON MAJOR M
851 VANCE LOUISE A MRS ● PL3-1306

8

12TH ST N (EAST SIDE)-FROM 1800
LAPEER AV NORTH

---ZIP CODE 48601
108 VACANT
115 NICKLEBERRY HENRY H ● PL4-3659
122 CARROLL SYLVESTER ● 754-9978
STEWARD LEETTA
125 SURLES CHESTER B PL5-5801
126 OWENS ELVIN
MACK ARTH
129 SURLES WM B PL4-6036
133 GARCIA RICARDO S ● PL3-7821
134 ROUNDTREE RAYMOND M ● PL5-5487
136 HOOD HELEN MRS ● PL5-0028
137 BOOKER HORACE ● 754-5872
---TUSCOLA INTERSECTS
214 SCHWARTZ ETHEL M ● PL2-7984
215 CHAVEZ JOHN R ●
218 JOHNSON MACK ● PL5-0016
219 PATTON JAMES B ● PL5-8437
223 LARA FERDINAND P ● 754-9744
224 BARNEY LIZZIE L 752-0947
229 IRVIN LAWRENCE C ● PL3-1603
235 REED RUBY MRS ● PL2-4484
---JOHNSON INTERSECTS
---FITZHUGH INTERSECTS
400 BOONE TOY L
401 JACOBS FARMER PL2-5284
401½ JOHNSON FRANK JR
407 MC MILLAN CHARLES JR ●
PL5-2610
411 BURGINS JESSE MRS
412 LEHMAN CORA M MRS ● 752-2388
416 GOMEZ RAY J PL5-6625
416½ COSTELLO CRUZ PL2-8028
419 MURRAY DONALD E ●
422 NO RETURN
422½ NO RETURN
---WODSWORTH AV INTERSECTS

513 RUBBISH DISPOSAL CO
EPHRIAN LAWRENCE ●
518 HARVEY HENRY J JR ●
519 SURLES LEWIS
519½ MITCHELL WILLIE M MRS
PL2-5860
521 CASEY JAMES W
521½ HARPER HARRETT M
522 SHACKELFORD ELEANOR MRS ●
754-4005
526 MOELLER CLARENCE J ●
529 ROSALAS VICTOR ● PL4-8946
530 VACANT
530½ NO RETURN

6A

---CARROLL INTERSECTS
---C & O RY CROSSES
1107 WILLIAMS BESSIE MRS PL3-4332
1109 COLEMAN ADDIE MRS PL5-3225
1111 PRESLEY LEONA PL3-7171
1202 STROTHER CLIFTON
1204 BRYANT FRANCES
1206 CULBERT WILLIE M MRS PL3-2529
1208 BEEMAN OZELLA
---NORMAN INTERSECTS
---SANFORD INTERSECTS
---FARWELL INTERSECTS
1311 WATKINS CLARA PL3-2979
1312 APARTMENTS
1 RICHARDSON LINWOOD D
2 BARNES ANNIE PL5-1928
3 HALL ROBT
4 WILSON WM
5 TURNER MILLIE MRS PL3-7319
6 WHITSON NUBERT
7 MOUNDS NELLIE PL4-7334
8 WHITE ELOISE MRS PL3-4977
1313 ARNOLD EDDIE J 753-7194
---SYRACUSE INTERSECTS
1410 FIRST WARD COMMUNITY CENTER
PL2-1198
1415 SAGINAW PUBLIC LIBRARIES
(ARCHER A CLAYTOR BR)
PL3-8951
---WELCH INTERSECTS

26A

12TH ST S (EAST SIDE)-FROM 1800
LAPEER AV SOUTH

---ZIP CODE 48601
105 SWINTON LEVI JR ●
106 FRIEDLI OTTO E
110 FRIEDLI DRY CLEANERS CLO CLNS
PL5-0963
112 WILDER HOMER ● PL4-6831
WILDER NORMA J PL4-6831
115 BADGER JAMES ●
118 SCHMIDT JANE S MRS ● 753-2938
119 DIAZ JOSEPH V ● PL3-2085
122 ELBERT WM J ● PL4-5709
WILLIAMS JOHN D PL4-5709
123 CASTANEDA GILBERT M ● PL2-0845
123½ CASTANEDA ARMANDO 753-2768
128 STOVER ED JR ●
129 OROZCO CONCEPCION D PL3-6362
134 HERD HERBERT J ● PL3-0222
135 ENGEL IRENE M MRS ●
139 SANCHEZ PETER PL4-7105
139½ GONZALES RALPH M JR PL4-8701
200 SCHULZ AMANDA H ● PL2-5524
201 GONZALES RALPH ● PL3-4003
201½ VACANT
206 MOSQUEDA RUPERTO L ● PL2-1638

GREAT-WEST LIFE ASSURANCE CO.
4855 State
DONALD W. BLAESSER, Mgr.
Tel. 793-3480

Severance
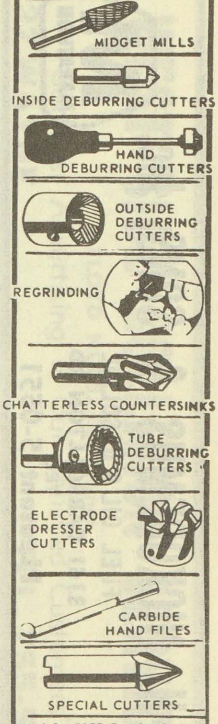

Ask for FREE Catalog Today!
Severance
TOOL INDUSTRIES INC.
3790 Orange
P.O. Box 1866-H
Saginaw, Michigan

W. J. POLZIN DRAPERIES
DRAPERIES ★ CURTAINS ★ SLIP COVER MATERIALS
Hours 9:00 A.M. to 5:00 P.M. Daily — Closed Saturdays
1310 N. Michigan Av. Phone PLeasant 5-1733

JOHN H. NICKODEMUS & SONS, Inc.
MARATHON
FUEL OIL & GASOLINE
3161 CARROLLTON RD.
TEL. PLeasant 5-0551

SECOND NATIONAL BANK OF SAGINAW

THE J. W. IPPEL CO. Dry Goo
ESTABLISHED 18
PHONE 793-8620

12TH ST S (ES)--CONTD
206½ TORRES GUILLERMO
207 MALDONADO ZARAGOSA V • PL3-9675
210 ESTRADA JOHN D • PL4-8927
213 SENTELL HUE LEE L 752-1380
216 GARCIA JESUS • PL2-3602
217 BIRKNER IGNATIUS S • PL3-0928
220 WATSON LARRY L •
221 KUBIK CYRIL J • PL2-7344
224 HOLLIS EMMIT E PL3-4210
227 GRAYSON HOSN
230 GONZALES JOSEPH M • PL3-2217
231 CLAIBORN JESSE • 753-9755
234 MALINSKI JOHN S • PL4-6159
235 WURTZ WESLEY E • PL5-6152
245 NEDEINA HENRY
---JANES AV INTERSECTS
311 FOX WALTER H • PL4-4179
312 MERRITT EVA MRS • PL5-6623
314 BOOSE MARSHALL •
317 ORTEGA SATERO • PL5-4738
320 BENDER JIM H • PL5-6198
324 VACANT
324½ VACANT
325 MANTAYA MAURILIO M •
329 NO RETURN
330 SCHMIDT HAROLD A • PL3-2680
335 NO RETURN
336 BURUS JOE •
339 NO RETURN
339½ NO RETURN
341 MC KINNEY JOHN C •
342 WEEMS LOUIS F • PL4-8759
346 PRIESS EDWIN J • 752-5054
349 CHISM VASHTIE • PL5-2043
354 CHAPMAN JAMES
356 SWAN HOOVER 753-5569
---CHERRY INTERSECTS
404 ALFRED GLADYS MRS •
408 WATSON JAMES R • PL4-5745
411 TENEYUQUE JUAN R PL5-0349
411½ VACANT
414 GONZALEZ JESUS • PL4-7679
415 KELLY JOHN •
418 JONES FREDK L • PL2-6056
419 JACKSON JAMES E • PL4-2365
425 HALL ELMORE • PL2-2555
426 RICO JOE • PL5-2946
430 BOWMAN HERMAN • PL4-5737
431 ZARAGOZA JOHN J
433 IVORY CLARENCE S • 755-6068
436 SWILLEY JOSEPH N •
437 BIXLER PAUL E • 754-6692
437½ WILLIAMS BENNY PL5-8031
442 HEINRICH WM F • PL3-8215
442½ BIELERT HULDA MRS
443 FALKENHAGEN IVER E • PL3-6597
448 GRACE ED I PL4-8308
448½ OLIVER MAGNOLIA
452 BEEMAN MARY V MRS 755-8885
453 LOTH FRANK W • PL2-6000
453½ KOSTANKO THOS M
499 LOVELESS WAGONER F •
---BURT INTERSECTS
503 WILSON ELIJAH • 752-7981
504 GRANBERRY AUGUSTA • PL5-3103
507 GLICK RUBY I MRS • 753-6042
508 PIETRUCK ANN MRS • PL4-9964
512 SMITH ROBERT L
513 LUMBRERAS GUADALUPE • PL4-7055
518 WASHINGTON GEO • PL4-4446
519 WILLIAMS TOM •
519½ JACKSON ANDREW 753-3761
526 SIMS IKE •
527 FARMER JENNIE M MRS • PL4-0676
530 WILLIAMS WYONA •
531 CUELLAR AUDELIA PL2-5791
532 MAXEY BEATRICE MRS • PL2-548
536 KELLEY VIOLA MRS •
538 SMITH ELIZ J MRS •
543 HUNTER HENRY T
544 HERNANDEZ JOSEPH • PL5-7164
548 GRIFFITH MARION W • PL4-1726
555 SCHULTE JOSEPH S • PL3-4340
556 HEINDEL MARTHA A •
---WALNUT INTERSECTS
613 BLOHM CHARLES A • PL4-3929
BLOHM BETTY PL4-3929
614 HANEY HILTON • 754-3654
617 LEIDLEIN EVA M •
620 KNIEBBE FRED M • PL3-3344
621 ORTEGA JESSE • PL4-7642
627 MAC CALL ROBT • PL2-4768
631 KERR CHESTER • PL2-0344
632 DULIN E J •
636 KUBIK GERALD E • PL5-3984
637 VANCE ROBT •
640 MILO WILLIE PL3-9390
641 ANDERSON MAJOR M • PL2-8301
643 MC CALL JOHN •
644 CONNELLY SYLVIA H MRS • PL3-5737
---PERKINS INTERSECTS
704 HILL THEODORE
714 RYBA LEO T • PL5-8414
719 WILSON FLOYD • PL2-6433
720 GUERRA SALVADORE • PL2-2760
720½ HOLLEY ROY L
726 BURDEN ROBT JR •
731 BENDER PETER E • PL3-2694
732 SCOTT CLARENCE A • PL4-6202
736 SCHWARZKOPF HUGO T • PL3-8561
737 WINTERSTEIN MARY A 754-6392
737½ NO RETURN
738 POSTAL THOS J • 755-4895
742 SCOTT ELBERT 755-5112
743 MALONE WOODROW • PL4-0721
745 BRAXTON EDW •
748 SMICZ ANDY • PL2-3539
---ANNESLEY INTERSECTS
813 VACANT
814 NOWOSATKA FLEIX T • PL5-4123
819 HURST BURT A • PL5-3835
820 LICHON JOHN F • PL3-7225
824 MASICA LEO M • PL4-5127
827 FLORES ARMANDO • PL5-3295
831 POSTAL ALICE R MRS • PL2-0729
832 WISNIEWSKI MARTHA PL4-9828
835 DRAKE EDDIE L • PL5-3129
838 STRINGER CARL •
839 TATEM JEFFERSON • PL2-4083
845 BEASLEY EDNA MRS •
846 WESOLEK LOUISE E MRS • PL7-0868
848 STANUSZEK CATH MRS • PL5-0686
856 LEL WELDON •
---HARTSUFF INTERSECTS
902 SHALER FORREST H • PL4-8906
908 DAVIS DOROTHY M MRS
909 CLAYTON JOHN R • PL2-8332
914 HASKINS FRANK W • PL4-0113
915 FEDERSPIEL GEO • PL4-0778
918 REESE NELLIE MRS • PL4-3952
919 KENT WALLACE 755-2753
923 LEPPERT ETHEL R MRS • PL5-4574
924 EWALD GORDON L • PL3-6796
927 VACANT
927½ VACANT
928 ZENSER HOWARD W • PL3-6148
931 HERNANDEZ LOLA MRS •

FIRST IN SAVINGS - FIRST IN HOME LOANS
FIRST SAVINGS
OF SAGINAW 4½% PASSBOOK ACCOUNTS 5% and 5¼% BONUS SAVINGS CERTIFICATES

12TH ST S (ES)--CONTD
932 WISE ABR A • PL4-6472
936 YAHN ELSIE E MRS • PL5-6628
939 HOFFMAN BERTHA MRS • PL5-4174
940 SCHINDLBECK JOSEPH • PL2-5231
944 EUGENE SADIE MRS • PL3-7227
945 MAVES NORMAN F • PL2-2663
945½ VELWAY HARRY
950 GILLES HERBERT A •
951 COBB DONALD G • PL5-7187
954 MC DONALD HARRY E • PL2-0558

-- 8

13TH ST N (EAST SIDE)-FROM 1900 LAPEER AV NORTH

---ZIP CODE 48601
108 WARREN BUSTER • PL2-7734
114 FORD THEO F • PL3-7931
114½ LAWRENCE CHARLES
115 HOWELL EDDIE W • PL4-6816
121 THOMPSON ERNEST PL5-0055
121B THOMPSON WILLIE F
122 VACANT
127 WOOD NATHANIEL • PL3-0633
128 STAFFNEY IKE L • PL5-1765
132 WILSON JACK • PL4-2101
133 WRIGHT HOWARD •
137 BIERMAN HERBERT B • PL5-8478
138 JOHNSON JAMES E PL4-2620
142 BADY MAUSON • PL2-4493
---TUSCOLA ENDS
202 DANIELS ROBT D PL2-6969
208 SCOTT MAMIE L MRS •
212 MITCHELL DURE L • PL5-3940
213 ROBINSON EDDIE
219 BELL CURTIS S 754-5135
221 MC CLAIN SMITH • PL2-5771
---JOHNSON INTERSECTS
316 REYES LORENZO • 755-4233
319 VACANT • PL4-7831
320 MC GRUDER WILFORD B
324 HAYNES HARRISON • PL3-7384
328 WILLIAMS HERBERT • PL4-5086
---FITZHUGH ENDS
402 HOLLAWAY BURTON L • PL2-9844
408 ARCHIBALD JOSEPH • PL3-6607
412 EDWARDS & SON ELECTRIC SEWER CLEANERS PL5-8465
EDWARDS JOHNNIE • 755-8465
413 SOLIS FRANK P • PL5-1338
416 ROYSTER LONNIE • 752-3760
419 ARCHIBALD WM • PL5-2956
---WADSWORTH AV INTERSECTS
506 MC INTOSH WM • PL3-1577
507 ROBINSON EDW G
512 HOOSIER GEO • PL4-1861
513 WASHINGTON PERCY • PL7-0654
518 BROWN STANLEY C PL3-2521
519 HARRIS WM P • PL2-0006
524 BRANCH CORA L
GIBBS ROSIE LEE
530 VACANT

-- 26A

13TH ST S (EAST SIDE)-FROM 1901 LAPEER AV SOUTH

---ZIP CODE 48601
109 SORIA RAYMOND • PL3-8072
114 HARRIS ROBT J
115 MORRISON ALBERT B •
120 HERNANDEZ JULIAN •
121 ROCHE J L •
122 FRISCH MARY B MRS • PL2-2863
125 NO RETURN
130 JOHNSON WILLIE L • PL3-5530
131 LAKE ARTIE • PL5-4984
134 YARN JOSEPH
137 PORTERFIELD HENRY M • PL3-6132
200 THOMPSON M T • PL5-2928
203 JACKSON JULIA M •
206 DUNNAWAY JOHN H • PL4-5217
207 JONES LULU M MRS
207½ WHITFIELD ANNIE L MRS
210 SPELLMAN PETER • PL3-6595
211 VACANT
212 BRADLEY CECIL • PL4-8304
217 RAMOS JAMES S 755-5049
220 HERNANDEZ FRANK G • PL4-5046
222 BOWMAN BRICKIE •
223 LAURY Z L • PL2-8536
228 WASHINGTON MARY MRS
229 THOMAS PERCY • PL5-3810
230 SCHULTZ ANNA M
234 RICHARDSON SAML C
235 WASHINGTON GEO J
---JAMES AV INTERSECTS
309 BUNZOW WM G • PL3-8921
310 HULETT ENZIE • PL5-8795
314 HAUSLER EMERAN • PL2-9390
314½ WILTSE ISABELLE MRS
315 VILLAREAL RAMON PL5-2642
318 LEWIS CHARLES L • PL3-7916
319 REYES ANGAL J • PL2-3034
319½ REYES BASILIA MRS PL7-0728
322 SIMMONS ROBT • PL3-6750
325 KREMER ARLENE C • 755-6814
328 SIEVERT CHARLES J •
332 KIRBY JULIUS W • 753-3871
333 BOELTER MARIE L MRS • PL2-1937
338 GRIFFIN THOS • PL2-8617
339 BALL TAYLOR •
342 HENNING ALVIN G • PL3-4590
345 YOUNG WILLIE •
349 PRUITT MELVIN • PL3-6571
---CHERRY INTERSECTS
400 HAAS WM H PL2-6812
408 ROTH FLORENCE C • 752-3770
414 MC GRANDY LAWRENCE L • PL2-2380
415 MINOR SEARCY • PL5-6984
418 WENDT LOUISE L MRS • PL4-0624
419 STRONG RICHD PH4-7831
424 MURRAY FRED 752-7655
425 BREWER LEROY • PL3-6911
430 STEPHENS THEO R • PL2-2419
433 NO RETURN
436 STEPHENS HENDRY C PL2-3938
437 DUGAN ELIZ M
437½ BROWN JENVA
442 RESENDEZ PAUL PL4-7020
443 GREEN ROBERT L
443½ QUIROZ RAGELIO
446 MIXON EVELYN •
449 HARDY JESSE • PL5-5664
450 HOLMES JAMES W
453 STELLWAG LINDA MRS • PL2-6481
456 VACANT
459 FULLER JOHN H • PL2-1766
---BURT INTERSECTS
501 KOCHENDERFER DAVID V • PL2-8668
502 MALLAK MARY P MRS • PL7-0979
506 BUKOWSKI FRANK
507 GAINES WILLIE G • 753-3946
510 HOFFMAN LOUIS F • PL2-6297
511 KORNISKI JOSEPH L • PL3-8063
516 FORD WM T • 753-1896
521 DUTKIEWICZ WALTER P •
524 JOHNSTON WM •

LABORERS LOCAL 1098
LABORERS INTERNATIONAL UNION OF NORTH AMERICA
Tel. 752-6146
310 State Office Bldg., 203 N. Jefferson

WEST SIDE COLLISION SERVICE
FLOYD HUBBARD, Owner
"Our Best Advertising Is Our Satisfied Customers"
222 WAYNE TEL. 755-5274

REO-MACK SALES & SERVICE CO.
Complete Sales and Service
Truck Parts — Any Make
314 N. WATER ST. PHONE 753-4481

SAGINAW MALLEABLE IRON PLANT
(CENTRAL FOUNDRY DIVISION OF
GENERAL MOTORS CORP.)
37 Florence, West Side, 48605 Tel. 755-0911

SECOND NATIONAL BANK OF SAGINAW

Leidlein AGENCY, INC.
Complete INSURANCE Service
103 Bearinger Bldg.
Tel. 752-6106

13TH ST S (ES)--CONTD
525 SOMERFELD HELEN MRS • PL5-7595
528 SZANDER FRANK S • PL2-7905
533 COUVILLION PORTER • PL5-4755
535 WALKOWSKI EDWIN J • PL2-8460
536 MOBLEY BREAVIOUS MRS
543 MANG LINDA E MRS • PL2-8263
544 CROSS ROBT • PL4-5708
544½ SMITHERS NOLAN P 755-7337
549 HALEY THOS M • PL4-7282
---WALNUT INTERSECTS
608 SALAS JUAN R • PL2-9060
614 PERSONS FREDDY E • 755-4027
615 EDWARDS PATRICIA •
618 WEST THERMON L • PH5-0613
619 CIELMA JOHN • PL4-6235
622 GIDLEY ROBT E PL3-5703
625 MCKEE JOE 754-6308
626 JACKSON JAMES •
630 VACANT
631 WATSON JAMES F • 753-1522
634 SILVA ROSA C MRS PL2-3553
635 JOHNSON LEWIS •
637 GREEN JAMES •
638 KRAJKOWSKI ANTHONY • PL4-9024
KRAJKOMSKI ANTHONY S PNTR
641 COWANS WILLIE • PL4-0067
642 SLOMKOWSKI SYLVESTER E •
PL5-8397
645 KOSOWSKI STANLEY • 752-5690
646 GIDLEY HAZEN W • PL3-4575

26C
---PERKINS INTERSECTS
708 NO RETURN
714 BISSONETTE FRANCES P MRS •
PL3-9527
715 GRZESIAK ANTHONY S • PL5-6213
718 ANDERSON JAMES A • PL2-3247
721 WILSON DELORES MRS • PL5-1966
724 PRZYBYLSKI ALOYSUIS •
727 KRUKOWSKI MICHAEL W • 754-7765
732 WOLOSZYK IGNATIUS J REV
PL5-8026
733 NO RETURN •
743 KWIATKOWSKI SOPHIA F MRS •
754-6929
---ANNESLEY INTERSECTS
810 VACANT
814 KERRIDGE DAVID E
815 VACANT
819 PELISH MICHL P •
820 RAASCH VIRGINIA E MRS •
754-1846
826 PRICE DAVID • PL2-2619
MOORE THELMA
827 WRONA JOHN A • PL5-5213
830 ANDRUSIK STEFAN • PL4-9369
833 PLATKO JAMES J
833½ NIEMEYER FREDK I
838 PLAS JOSEPH J • PL7-0591
839 WISNIEWSKI LEO •
843 VACANT
844 ALLEN FRED • PL2-8821
850 BEAMON ROBT J • PL2-6448
854 DAVIS EDDIE • PL3-6504
855 JONES WALTER • PL2-8554

8
14TH ST N (EAST SIDE)-FROM 2000
LAPEER AV NORTH

---ZIP CODE 48601
109 LEVARIO JOSEPH E
114 BELL JOHN • PL5-7635
115 MOSES ANNA M MRS PL2-4838
118 YANEZ JULIAN M • PL3-3554
118½ NO RETURN
119 ZILLIENER CLAUDIA MRS 754-02
119½ NO RETURN
124 SCHWARTZ WM C • PL2-6693
125 THORNE JACK • PL5-1962
128 MOODY ANDREW • PL3-8130
129 PORTER LUVISON • PL4-5483
134 HAM MINNIE L MRS • PL5-8874
135 HALL BARNES L • PL5-6132
137 UNDERWOOD DOCK • PL5-2600
145 UNDERWOOD WILLIE J • PL3-0215
---TUSCOLA INTERSECTS
204 CAMARGO AMALIA MRS • PL5-7671
204½ VACANT
205 NO RETURN
205½ NO RETURN
209 DAVIES ANSELMO
210 GIPSON JOHN H • PL4-9392
216 JONES FEADOW • PL5-3192
222 VACANT
223 PARHAM DAISY L MRS
---JOHNSON,INTERSECTS
309 MC NICHOLS SAVERNIE M •
PL5-7686
311 MORRIS JOHN • PL3-8202
315 BONNER DAVID R • 396-38
317 LANGSTON LOUIS H • PL4-9007
325 NO RETURN
329 LONG JOHN L • PL2-0097
400 STANDARD OIL CO DIV OF AM OIL
CO (WHSE OFC) PL2-3800
HORNER EQUIP CO TANK TRUCK
SERV 755-6811
401 EVANS LEE R PL2-4397
407 RILEY THOS J • PL4-8666
411 DAVIS JOHN PL4-7500
413 DEL BOSQUE TELESFORO A •
PL3-1019
417 WILLIAMS DOUGLAS M PL4-7836
419 DEL BOSQUE LORENZO • PL2-1516
---WADSWORTH AV INTERSECTS

6A
---C & O RY CROSSES
---(NOT OPEN BET C & O RY AND
NORMAN)
1103 STRONG LOVELY 752-2291
1105 GOINGS SADIE MRS PL3-0609
1107 HANDLEY BURNELL MRS PL4-9946
1109 CHILES ALMA J
---NORMAN INTERSECTS
1112 APARTMENTS
1 SAMMONS BEULAH MRS
2 BROWN DOROTHY MRS PL2-2539
3 GARNER LIZZIE
4 MOCAN EVA R MRS 753-6710
5 MARSELIS VERA MRS PL2-4404
6 BRADDOCK GENEVA 755-5837
7 JONES BERTHA MRS
8 WARREN MABLE MRS
1117 SAUCEDO JOHN
1119 MC CLAIN WINFORD A PL2-9124
1121 BYNUM GEORGIA
1122 APARTMENTS
1 ANDERSON WILLIE MRS PL2-8297
2 SCOTT DARNETTA MRS
3 MARTINEZ MANUEL D
4 JOHNSON IMOGENE MRS
5 THOMAS VERENCE MRS PL2-3239
6 WHITTINGTON ALBERT
7 HILLIARD FRED PL2-0659
8 BANDY SPENCER
1123 KIMBLE INEZ MRS
1130 APARTMENTS
1 NO RETURN

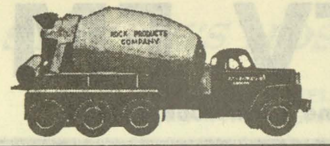

SAGINAW ROCK PRODUCTS
Ready Mixed Concrete Delivered On The Job
CRUSHED LIMESTONE - SAND and GRAVEL
Call Anytime PLeasant 4-6589

14TH ST N (ES)--CONTD
APARTMENTS--CONTD
2 BLACKSHER BRISCO PL3-1554
3 CHISOLM OLA M PL3-2961
4 SIMMS MARTHA MRS PL4-1838
5 PATRICK EDDIE
6 ORTIZ MANUEL
7 COOPER LIZZIE MRS
8 PICKETT MAMIE MRS
1140 APARTMENTS
1 DAVIS BERTHA MRS PL3-4110
2 MOORE EVELYN MRS
3 YOUNG ELBERT
4 BRADY ODESSA MRS PL4-5476
5 NO RETURN
6 SPARKS JAMES PL4-7334
7 MERRILL ELIZ MRS PL3-9428
8 JACKSON ELCUST PL2-6374
---SANFORD ENDS
1204 APARTMENTS
1 HUGHES LEOLA MRS
2 REED MALONIA MRS PL3-5814
3 HIBLER BERTHA MRS PL5-2056
4 ATKINS LILLIAN MRS 752-1749
5 EVERETT PAULINE MRS
6 BROWN BONNIE MRS
7 JOHNSEN BONITA
8 NO RETURN
1212 APARTMENTS
1 WILLIAM BERTHA M
2 NEUVEN JOYCE MRS
3 TUCKER MARY F MRS PL4-4192
4 CUEVAS PETE PL2-9398
5 HINLEY MARION R MRS PL5-8332
7 HARROLD CECELIA MRS PL3-5532
8 POOLE EQUILAR MRS PL2-7447
---NEEDHAM BEGINS
1311 ALEXANDER HENRY PL3-9866
1313 LAYTON HUEY P PL4-6945
---SYRACUSE ENDS
1415 MITCHELL JENNIE MRS
1417 JONES M T
BLAND CARRIE MRS
1421 BROWN AVON MRS
1423 WILCOXON MATTIE D MRS
PL3-0841
---WELCH ENDS
---NARLOCK BEGINS
---N WASHINGTON AV INTERSECTS

26A
14TH ST S (EAST SIDE)-FROM 2000
LAPEER AV SOUTH

---ZIP CODE 48601
108 NO RETURN
111 BOWMAN CHARLES E
111½ SCOTT DONALD PL3-6740
114 HEMPHILL O C • PL4-0086
115 BRANCH JAMES
115½ RAIZY FLORINE MRS
118 CAMARILLO FRANCISCO W •
PL5-8847
119 VEGA FELIX • PL2-4924
119½ VACANT
126 GAY BERTHA G • PL4-8140
127 ROCHA JOHN J • PL2-8466
133 ESTRADA RAMON PL5-6455
134 BARAJAS JOSEPH F • 753-3786
139 KNIGHT SIMON D PL2-3861
140 WESSEL BERTHA L MRS • PL5-0226
142 MENDEZ JOSEPH G • PL3-6889
143 NO RETURN
204 MORTON MARCEL • PL3-0710
205 WILLIAMS DAVID JR •
209 DUKES JOHN C • PL3-4834
213 SCOTT ANNA L MRS • 755-4972
214 AGUILAR ARTH G • PL2-3960
216 BRUST WM H • PL2-4794
217 THOMAS JAMES
220 MITCHELL GERTRUDE • 752-7026
221 CHAPMAN ROOSEVELT
224 NO RETURN
225 RAY LOUIS F • PL3-4029
228 WILSON FLOYD 753-3251
228½ NO RETURN
233 NICKELBERRY MARIE MRS •
234 HILL MATHEW • PL4-0859
---JANES AV INTERSECTS
309 JOHNSON BARBARA MRS • PL4-4484
312 PEOPLES L C • PL3-2090
315 HEARIN RHEA M MRS • PL3-4552
321 BROOKS JOE N • PL4-0685
324 WILLIAMS LEROY • PL4-5418
325 TURNER JOE • PL7-0883
328 SMOTHERS JAMES •
329 HAMILTON ROBT 753-0013
333 CAMPBELL ROBT F • PL3-1802
333½ NO RETURN
336 DUDLEY ELI • 752-7677
339 TATUM CURTIS • PL5-1707
343 MINS LANK •
344 WEST EDDIE JR 753-9668
349 MORRIS FRANK F •
350 FIFE TUNER
354 WRIGHT NORMAN • PL4-6322
354½ SWANSON IDELL MRS PL4-5603
357 COLEMAN HURLEY • PL2-4792
---CHERRY INTERSECTS
400 MEYER CHARLES L • PL2-5082
403 SCROGGINS HERSHEL • PL4-8594
407 SMITH L T • PL4-9495
408 TYLER MC KINLEY F •
412 ABSHAGEN CARL O • PL2-6546
415 COFIELD CLYDE M • PL4-0183
420 WASHINGTON ARTH L • PL5-5245
421 WYMAN FRED L • PL4-4377
421½ KUK ALBERT
424 SNOW WILLIE C • PL3-1392
425 FORESTER NOLE F •
428 LEWIS RICHD • PL4-9360
429 CAMARGO ANTHONY •
434 GARY WILLIE C • PL2-3244
434½ MOORER OLIVER B PL3-1007
435 CLARK GENERAL T JR • PL4-4435
440 LIDDELL EDW PL3-0321
441 SHIELDS ROBT L •
444 LEWIS RICHARD
445 NO RETURN
448 JACKSON TOMIEALEE MRS 754-7098
449 MERRILL ELIZ M MRS • PL5-6127
452 VILLANUEVA JOHN •
453 ZOLINSKI BERNARD A • PL4-5389
456 TOWNSEND HOLLIS • 752-4430
457 SPEEDWAY TRANSFER TRUCKING
PL2-7664
REESE HELEN H MRS • PL7-0533
---BURT INTERSECTS
502 EAVER FRED L PL5-5545
506 BURRWELL CLEVELAND
507 LOTH CLARA A • PL2-6478
512 HEMPHILL WILLIAM • PL5-4636
513 VACANT
520 POPECKI ALEX S • PL3-2849
521 NO RETURN
524 DE GROAT CARL E • PL4-7517
525 GROSS ARTH F • PL2-1096
529 HAREMSKI MARY MRS • PL2-8494
530 COLVIN ROBT • PL5-1933
533 POPIELARZ RICHD R • PL5-2025
536 HARRIS JOHN H • PL4-4794
539 MERTZ ELIZ H MRS • PL5-2727
543 ROBINSON CALVEN

MADAY
CONSTRUCTION
MASONRY
BLOCK
BASEMENTS
•
TEL.
SWift 2-3257
If No Answer
CALL
SWift 2-5317

THE WICKES CORPORATION
ESTABLISHED 1854
515 N. WASHINGTON AVE.
PHONE 754-0411

WNEM TV FIV
Wenonah Hotel Lobby • Telephone TWinbrook 3-4504

SHIELDS BODY SHOP
FREE ESTIMATING — BUMPING and PAINTING
"FRAME MACHINE and WHEEL ALIGNMENT"
6935 Gratiot 48603 Tel. SWift 2-7041

GEORGE SCHEMM AGENCY
GENERAL INSURANCE
AGENT FOR
FRANKENMUTH MUTUAL INSURANCE CO.

SECOND NATIONAL BANK
OF SAGINAW

14TH ST S (ES)--CONTD
544 LOSTER SYLVESTER • PL5-4765
---WALNUT INTERSECTS
609 BURTON LEROY • PL4-9725
612 STACEY LILLY MRS • PL2-9545
612½ VACANT
613 PATILLA NORA L MRS • PL4-2630
616 THOMAS ED • PL2-3245
617 GOODSIDE ARTH T •
620 SAWATZKE ALBERT E • PL3-4231
623 HOUTS LOYD R • PL4-5811
627 MARTINEZ BENJ • PL3-6791
631 VACANT
632 SANCHEZ FRANCISCO • PL3-1205
635 BURIEL HENRY • PL5-7168
636 ROLLIN THERESA A MRS • PL2-3543
639 LOWE JOE L • PL4-6852
640 YOUNG GEO • PL2-5213
643 TILLY ELSA W MRS •
649 GUZMAN PLACIDO • PL3-5142
653 PFAU CARL C • PL2-1739
657 WALIGORSKI LEONARD J • PL3-5890

26C

---PERKINS INTERSECTS
709 WITAJEWSKI CHESTER J •
714 FRONTIERA MICHL • PL2-7742
715 WILLIAMS ARTH • PL2-5636
718 WEBER DAVID PL5-8325
721 SUJKOWSKI CLARENCE E PL2-1549
724 WHITMAN EVELYN MRS
724½ VACANT
725 VACANT
730 CZOLGOSZ FRANCES V MRS • PL3-2343
733 FELICIAN SISTERS CONVENT
738 KARAS JOSEPH JR PL4-5874
---ANNESLEY INTERSECTS
811 KRAWCZAK MARTHA MRS • PL2-2669
814 WASCO ANTHONY I • 755-7293
815 CHMIEL AGNES MRS •
820 MAC DONALD HENRY S •
820½ ALDRIDGE CHARLES R 752-5005
821 TYYNISMAA TOIVO • PL2-3587
824 CARLTON LESLIE C •
824½ CARLTON STEWART W
827 WACHOWSKI FRANCES MRS •
833 CZOLGOSZ THADEUS C • PL5-2953
838 FALCONS HALL PL5-9204
POLISH FALCONS OF AMERICA NEST NO 124
POLISH FALCONS CLUB AUXILIARY NO 871
SAINT ELIZABETH POLISH NATIONAL ALLIANCE
839 GRZESIAK ALBION A • PL4-6843
843 LODER IRVIN C •
847 KING WILLIAM • PL3-8658

---------------------------------- 8

15TH ST N (EAST SIDE)-FROM 2100 LAPEER AV NORTH

---ZIP CODE 48601
112 HERRAN ARTH • PL4-4845
113 GALVIN JESSIE M MRS
119 TRUMP LINDA MRS • PL5-7946
120 SAINT PAUL'S BAPTIST CHURCH
125 WEATHERS ALMA • PL2-0057
128 SMITH ROBT L • PL2-5706
134 JONES WM PL2-7491
134½ PRUITT SAM E PL2-0460
137 GARCIA DAVID • PL3-1683
---TUSCOLA INTERSECTS

202 INGRIN JAMES PL5-0616
226 QUACKENBUSH ROBT • PL2-2827
---JOHNSON INTERSECTS

---C&O RY CROSSES
404 VACANT
---WADSWORTH AV INTERSECTS
---CARLISLE INTERSECTS
---ASTOR INTERSECTS

---FULLER INTERSECTS
---NARLOCH INTERSECTS

15TH ST S (EAST SIDE)-FROM 2100 LAPEER AV SOUTH

---ZIP CODE 48601
112 WILLIAMS BRADY • PL3-3993
113 MARTINEZ GUILLERMO
117 MARTINEZ HILARIO B • PL3-221
117½ VELA ROBT •
120 HINTON EDDIE • PL4-6393
121 MEDEL ANTHONY
124 COTTON JOHN •
127 GONZALES FAUSTINO PL5-3064
130 WELSEY ULYSS
131 STREET VIRGINIA MRS • PL3-324
134 HUELL ALBERT T • 754-1853
137 AUSTIN JOSEPH B
142 GODDARD BESSIE •
143 BARNEKOW CARL H • PL4-4812
202 MONROE MARY E MRS • PL5-4149
203 MORRIS NATHAN • PL5-2739
208 TOLDEN CHARLEY
209 NO RETURN
214 CASEY THOMAS • 755-6394
215 RADEWAHN ARMAN C • PL2-1345
220 HICKEY CHARLES J • PL2-6706
221 CARTER JAMES E •
224 MC CAW MARY A MRS PL3-7806
227 AVITIA ANTONIO • PL3-2583
BATES ROBT T
231 MAHAN DOUGLAS 755-1027
232 SMIETANA WALTER S • 755-1017
235 WEBSTER WALLACE S • PL5-4060
---JANES INTERSECTS
314 STRONG WILLIE • PL5-5751
315 KROHN WM C • PL3-0687
318 HOLTZ MOLLIE MRS • PL2-3294
321 KETTELHOHN CARL F • PL4-9751
322 PAYTON WM •
323 LIST OSCAR M • PL2-0800
326 HOLMES HERCULES • PL3-4973
327 CURRINGTON BENNIE • PL5-7655
330 SCOTT FANNIE MRS •
331 SANCHEZ JOSEPH L • PL5-3012
334 KERN HAROLD G • PL2-4993
337 WASHINGTON LEON V • PL4-7335
338 REYNOLDS SAML A 752-9358
341 WILLIAMS WARDELL E • PL4-1049
342 MAYSON WILLIE • PL2-5596
---CHERRY INTERSECTS
411 SMALL MACK •
412 HARVEY HENRY P •
417 DICKINSON JASPER • PL3-9434
418 VELA REYNALDO PL2-0873
419 CULPEPPER ROBT L • PL2-5507
423 WINCHESTER JOSEPH • 754-8045
424 STEVENSON COLE Y • PL4-5865
429 COLLINS JAMES • PL2-7490
432 BREMER ROBT M • PL3-9502
433 SEDGEMAN FRED • PL5-3293
436 HOWARD WM C • PL3-1124

ST. LUKE'S HOSPITAL

705 COOPER STREET
SAGINAW, MICHIGAN

ST. LUKE'S HOSPITAL · SAGINAW · MICHIGAN · SOLI DEO GLORIA

"Soli Deo Gloria"

15TH ST S (ES)--CONTD
440 LUEBKERT ESTHER MRS ● PL2-9134
441 SODDT OMAR ● PL2-3459
441½ WEBB JOHN PL5-0783
446 BERNREUTER CLARENCE C ●
PL3-1653
450 KERN ELMER H ● PL3-7690
450½ SCHLAEFKE KENNETH W
---BURT INTERSECTS
500 MARTIN C W
500½ CLARK WILLIE B PL2-0845
507 BRADLEY DONALD L ● 753-9637
507½ BRADLEY JOE
508 WESTBROOK JIMMIE L ● PL2-3964
514 PRICE CLEVELAND ● PL5-4763
515 HEDRICK DONALD R 752-3967
515½ KETTELHOHN EMMA E MRS ●
518 DALE NANNIE P MRS ● PL4-0546
521 EMERSON MARTHA MRS PL2-8696
525 TOMCZAK THOS F 755-6434
526 LOTH WALTER A ● PL2-1621
529 STACHOWIAK ALBERT C ● PL4-3306
530 ADRIAN PAUL J ● PL5-0270
536 WESOLEK ANNA A MRS ● PL3-1735
537 KING LEE ●
540 GORNEY JOHN A ● PL3-7488
541 GARCIA JULIAN G ●
545 NO RETURN
---WALNUT INTERSECTS
610 RIOS ISIDRO ●
616 TETLOFF EDWARD ●
617 KRUKOWSKI FLORENCE MRS ●
PL5-3371
620 HELFORD SALLIE ● PL3-1601
621 KUSOWSKI JOHN W ● PL4-9988
627 NO RETURN
627½ HIGHTOWER LEONARD J 752-4415
630 WATSON OSSIE L MRS PL4-9586
633 WIELOCK ELIZ M MRS ●
636 KERSHESKE ESTHER MRS ●
PL2-6759
637 CASTILLO MARALO
640 SZATKOWSKI MARY A MRS ●
643 WILLIAMS CLINTON F ● PL4-4693
647 STRICKLAND WYATT PL4-4003
650 ZOLINSKI JOSEPH F ● PL5-2708
654 JAMERSON SAMIE D PL3-3230

26C

---PERKINS INTERSECTS
710 BROWN JOHNNIE L ● PL5-8785
715 KUSOWSKI MATTHEW ● PL5-8436
---BANCROFT INTERSECTS
731 BECKMAN BERTHA E MRS 753-0883
732 WOZNIAK STANLEY J ● PL3-7832
746 VACANT
---ANNESLEY INTERSECTS
---HOSMER INTERSECTS
825 WITEK LEO G ● PL7-0933
850 SPARSCHU PAULINE MRS ●
PL2-1143
---HARTSUFF INTERSECTS
908 DROPECK MARY C MRS ● PL2-4040
920 WICKER LAWRENCE JR ●
---LEDYARD BEGINS
---HAMMEL BEGINS
---WHITTIER INTERSECTS
---PHOENIX BEGINS

28C

---HOLLAND AV INTERSECTS
1320 CASTORENA MARIE
---HADLEY BEGINS
1406 ROGEL LOUIS M ● PL5-6339
1410 OSMUS NELLIE MRS ● PL5-6384
---WHITE BEGINS
1415 CLINKSTON B & SONS INC SCRAP
MTL PROCESSING PL2-3072
1416 OLIVAREZ ERNEST G 755-1352
---GTW RR CROSSES

6C

16TH ST N (EAST SIDE)-FROM 2200
LAPEER AV NORTH

---ZIP CODE 48601
114 HUEBNER D MYRTLE MRS ●
PL3-5347
124 KONIECZKA MARGARET W MRS ●
PL2-1404
128 VACANT
134 NO RETURN
---JOHNSON INTERSECTS
315 ALFARO MANUEL A ● PL4-7257
319 NO RETURN
325 BRYANT ALFRED D ● PL2-6669
329 KING ALVIN ● PL3-7210
401 SEXTON LOUELLA MRS
405 NERIO JOSE E
405½ VACANT
411 NO RETURN
---WADSWORTH AV INTERSECTS
---CARLISLE INTERSECTS
---ASTOR ENDS
901 R K BLOCK & SUPPLY CO CONCRETE
BLOCKS PL5-4497

6A

---C & O RY CROSSES
---NORMAN INTERSECTS
1113 APARTMENTS
1 LARD ALFRED JR PL5-7198
2 HOUSTON DEBORAH PL2-5880
3 RICE OLEATHA
4 MC MILLEN DON MRS
5 DURAN DIANE MRS
6 BROWN CASSANDRA
7 NELUMS ROOSEVELT
8 SANDERS CLAIREE MRS 754-5318
1121 APARTMENTS
1 WHITE MARY E MRS
2 SIMPSON ANNIE MRS
3 TALLEY MARY B MRS 755-6012
4 COOPER HERMAN
5 CALDWELL SHARON
6 BARKLEY INGRID 755-8668
7 DAMON GLADYS M MRS PL5-3645
8 HERMAN JOHNNIE R PL2-7367
1129 APARTMENTS
1 BEEVERS FRANKIE MRS PL3-0536
2 WILLIAMS MYRTLE MRS
3 O'NEAL BETTY MRS PL3-0343
4 PATTERSON ERNESTINE MRS
PL2-2462
5 COATES ANN MRS 754-8822
6 POE JANALLEN
7 RICHE DAISY M MRS
8 BURNSIDE JERLEAN MRS
PL3-1503
---CLAYTOR CT BEGINS
1135 APARTMENTS
1 NO RETURN
2 GEARLDS MARYA MRS
3 DAVIS EDW T
4 ESKRIDGE JETTIE L MRS
PL4-9519
5 WARREN WYOMIA MRS
6 JACKSON GERTRUDE MRS
PL5-6485
7 JOHNSON FANNIE MRS
8 CARTHON JAMES

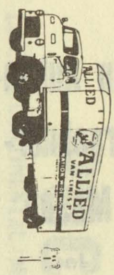

MILNE BROS., Inc.
MOVING and STORAGE, AGENTS FOR
ALLIED VAN LINES, Inc.
SAGINAW — 2865 TITTABAWASSEE RD. TEL. 799-5750
BAY CITY — 400 41st

More goods are bought and sold through the Classified Business Lists of the Directory than by any other medium on earth.

Van Auken-Graebner-Mason Inc.

All Forms of Insurance

124 N. Michigan Av.

PHONE 793-9611

Who Sells It? Is Answered by the Classified Business Lists In this Directory

SECOND NATIONAL BANK OF SAGINAW

16TH ST N (ES)--CONTD
1201 APARTMENTS
1 WILLIAMS VERSA L
2 SANGSTER JOAN MRS PL3-5327
3 EDWARDS PAULINE PL5-2039
4 NO RETURN
5 PICKENS ELITHA
6 GRAYS MAGGIE L PL3-0297
8 MORRIS THEODORE 752-3970
8 HATTER CHARLES
1209 APARTMENTS
1 EVANS MELVINA MRS
2 BROWN RENIS
3 ADKINS LILLIE M MRS
4 CURTIS MARY MRS
5 WILLIAMS LILLIE B MRS
6 MC KINNEY YVONNE
7 SEALS COREANER
8 GOCHETT LEOLA MRS PL4-6267
1217 APARTMENTS
1 KNUCKLES MATTIE PL3-6566
2 GARTH ANNIE M MRS
3 JONES CHARLES
4 NO RETURN
5 MONTGOMERY CELESTE
6 JACKSON HAZEL
7 LEE GLADYS L MRS PL2-3241
8 NO RETURN
1222 VACANT
---NEEDHAM INTERSECTS
1311 VACANT
1421 VACANT
1421½ VACANT
1425 VACANT
---NARLOCH INTERSECTS
1517 VACANT
1527 VACANT
1541 VACANT
---N WASHINGTON AV INTERSECTS

26A
16TH ST S (EAST SIDE)-FROM 2200 LAPEER AV SOUTH

---ZIP CODE 48601
112 VACANT
115 JACKSON WILLIE U ● PL2-4722
121 MC CANN CLARA MRS ● PL2-7542
124 VERDUSCO RUDOLPH M ● PL2-1029
125 TURNER DOUGLAS D ● PL3-0068
130 STRONG CLAYMON ● PL2-2602
131 ZISSLER ALMA MRS ● PL2-7838
136 GIBSON ALBERT ●
137 TAYLOR ANDREW ● 754-4030
142 VACANT
143 WRIGHT RICHD PL3-8083
202 BADY EUG ● PL5-3043
203 JAMES DORA L MRS ●
208 MOORE DAVID J ● PL2-7330
209 JACKSON ROOSEVELT ● PL5-3671
214 CONLEY RICHD ● PL4-7367
215 BLACKMUN ELAINE M MRS ● PL5-8884
221 SANDERS ORVELLA MRS ●
222 ABAR HERBERT E ● PL2-0690
227 MATZKE AGNES MRS ● PL5-3393
228 PRIES ESTHER L MRS ● PL4-3714
232 MC LEAN GERRY ●
233 CARTER TOMMIE C ● PL3-4114
---JANES AV INTERSECTS
---(NOT OPEN BET JANES AV AND BURT)
---BURT INTERSECTS
514 GILL RUFUS M ●
518 FRANEK CASMER ● 754-9414
524 WOJTASINSKI DANL E ● PL2-4855
530 ZSIDI MIKE E ● PL3-9219
534 TUCKER EARL C ● PL3-7224
537 BANDA JUAN E PL3-4092
538 SEARS CALVIN ● 755-6291
538½ MAGAZINE MARION 754-0381
544 BADY JOSEPH ● PL5-1139
545 WRIGHT MARTIN E ●
554 REED ROSCOE ● PL3-7040
555 WASCHER FRED H ● PL2-1840
---WALNUT INTERSECTS
614 ORTIZ HILARIO ● 753-2665
615 THOMPSON VIVIAN ● PL3-5984
618 GREEN ALBERT ●
619 BAUKUS FRANK W PL2-6095
624 GORNEY RONALD D 753-6109
625 MALONE PELL
628 SMALL ELI ● PL5-2975
629 NEWTON ELIZ M MRS
634 KUSOWSKI EUG R ● PL4-8639
635 FILA LOTTIE C MRS ● PL2-0343
638 MIXON GENE A ●
639 NO RETURN
644 PARKS WILDA MRS ● PL2-2905
645 CHMIELEWSKI ALVIN S ● PL3-5322
---PERKINS INTERSECTS
---NOT OPEN BET PERKINS AND HOLLAND AV)

28C
---HOLLAND AV INTERSECTS
1310 COOPER CLINTON
1314 VACANT
---HADLEY INTERSECTS
1407 NO RETURN
1411 MEYER LOUIS J JR ● PL4-0294
1415 FALLER LUCAS E 752-5572
1416 GRAY GLAISTER S ● PL4-3772
---WHITE INTERSECTS
---C&O RY INTERSECTS

6C
17TH ST N (EAST SIDE)-FROM 2300 LAPEER AV NORTH

---ZIP CODE 48601
---TUSCOLA INTERSECTS
---JOHNSON INTERSECTS
---WADSWORTH AV INTERSECTS
634 VACANT
635 NO RETURN
700 NO RETURN
710 NO RETURN
722 LATIMER PAUL ●
---MANAC DR BEGINS
---C&O RY CROSSES

6A
---(NOT OPEN BET NORMAN AND N
---WASHINGTON AV)
---N WASHINGTON AV INTERSECTS
---EZOP INTERSECTS
---GALEN INTERSECTS

26A
17TH ST S (EAST SIDE)-FROM 2300 JAMES AV SOUTH

---ZIP CODE 48601
315 WILLIAMS ROY ● PL4-6365
321 YOUNG THOS N ● PL2-9587
324 NASH PERCELL PL4-8694
325 MILLER WOODROW F PL4-7975
332 GARRETT NEBY ● PL5-1023
333 QUINN LEROY PL5-1746
339 BOWMAN EDDIE ● PL2-5626
340 WILLIAMS ANNE T PL5-3524
340½ BROOKS EARL M
344 MARTIN CARRIE ● PL5-0724
348 WEEMS ETHEL M MRS PL4-7845
350 PORTER JAMES ●
358 ERNEST M LOUISE MRS ● PL5-6344
362 JIMINEZ VINCENT 755-4958
---CHERRY ENDS
402 THOMAS NEIL A PL5-6889
406 WHITLEY WILLY LEE PL5-8627
410 KIRBY LOUISE M MRS ● PL3-6594
415 GRZENIA FELICIA B 753-8519
425 ARCHER TILLMAN ● PL7-0563
426 ACHTABOWSKI JOSEPH P ●

MARGARET M. UHL — SECRETARIAL SERVICE
• DICTATION • MIMEOGRAPHING
• MAILINGS • PHOTO COPYING
110 S. HAMILTON CALL 793-8141

17TH ST S (ES)--CONTD
430 CORTEZ THOS • PL3-6669
433 MOORE JESS J • PL2-2308
437 LUMSDEN ERNEST G • PL2-0077
440 LISS WALTER L • PL2-3804
443 LISS JOHN L • PL2-0285
454 KONIECZKA JAMES • PL3-4565
457 ORTEGA FRED B • PL5-3519
---BURT INTERSECTS
502 WESLOCK FRANK J • PL4-9386
505 SYMONS MARTY P • PL3-9636
515 PERRY CHARLES V • PL2-6556
519 STRUDGEON ASA E • PL3-6736
525 HAZZELRIGG JACOB W • PL2-1303
529 CAMERO BENITO •
535 CASTILLO PABLO C • PL5-6318
539 LEWIS HARRISON • PL2-3897
545 SWISS JOHN • PL2-2839
548 JOSEPH PAUL • PL2-2920
554 PRUITT TERRY •
560 BURNS DAN E
---WALNUT ENDS
610 JOHNSON HUGH • PL5-7502
620 TERRY HERSHEY •
625 LATIN AMERICAN ASSEMBLY OF GOD CHURCH
644 LOPEZ JOSE A • 754-8990
650 BARCHAK STANLEY J •
655 RICHARDSON L C • PL4-4765

26C

---PERKINS INTERSECTS
718 DUBAY ROMAN A PL2-8980
---BANCROFT INTERSECTS
---ANNESLEY INTERSECTS
---HOSMER INTERSECTS
832 HERNANDEZ BENITA •
833 SCHIEFER IDA K MRS • PL3-2176
844 ZIENTEK VINCENT B • 752-2865
845 STRONG RAYMOND • 754-6279
851 MENZIE ROBT
---HARTSUFF INTERSECTS
909 SCOTT LORENZO •
---LEDYARD INTERSECTS
920 WILKINS JOHN • PL3-4760
921 ARCINIEGA GEO • PL3-3844
925 MORRIS LEE D • PL5-8915
926 NO RETURN
932 NO RETURN
933 DANIELS JAMES • PL4-2026
936 NO RETURN
---HAMMEL INTERSECTS
1001 RAMSEY HORACE
1009 PRICE GENE •
1020 DOMIGUEZ SAM O •
1021 COATES ROBT A • PL2-9820
---WHITTIER INTERSECTS
1102 LOPEE PETER •
1105 JILES EVERETT • PL4-8536
---PHOENIX INTERSECTS
1210 LANDRUM GEO • 753-1390

28C

---HOLLAND AV INTERSECTS
1316 MISEKOW FREDK • PL3-0326
1404 CHURCH GLEN B • PL4-8623
1405 LILLY ROSS M •
1410 COLEMAN CLEOPHUS PL3-3821
1416 LAPAK BERNARD E • PL4-8290
1419 NO RETURN
1422 MONTGOMERY ROBT G • 752-4363
1500 SHERBERT CLARENCE E • PL3-1949
---WHITE INTERSECTS

6C

18TH ST N (EAST SIDE)-FROM 2401 LAPEER AV NORTH

---ZIP CODE 48601
---TUSCOLA ENDS
---JOHNSON INTERSECTS
407 MARSH SADYE P MRS • PL4-4673
407½ THOMPSON ZIPPORAH PL3-9585
410 JOHNSON AMANDA • PL2-8580
414 BELTON LOUIS • PL4-7154
415 YOUNG SAML J • PL2-2750
---WADSWORTH AV INTERSECTS

6A

---ZIP CODE 48601
1140 VACANT
---NEEDHAM INTERSECTS
1314 VACANT
1320 VACANT
1326 VACANT
1334 VACANT
1401 APARTMENTS
1 VACANT
2 VACANT
3 VACANT
4 VACANT
1412 VACANT
1413 BULLINGER MICHL J LWYR 753-3441
MARTI GEO W LWYR 753-3441
1415 VACANT
1419 LUKOWICZ FRANCIS REV • PL3-7848
1421 SAINT RITA'S CATHOLIC CHURCH
---NARLOCH INTERSECTS
1511 STATE HWY DEPT (TESTING LABY)
---N WASHINGTON AV INTERSECTS
1704 HARRY'S BAR TAVERN PL2-1571
1840 VACANT
1842 VACANT

26A

18TH ST S (EAST SIDE)-FROM JANES AV SOUTH, 1 EAST OF C&ORY

---ZIP CODE 48601
314 COLEMAN RUSSELL • PL4-8722
334 PROKOP LOTTIE T MRS • PL5-7509
340 SANDERS JACOB S • PL4-6338
344 BLOCK ALF J • PL2-0720

6C

19TH ST N (EAST SIDE)-FROM 2409 LAPEER AV NORTH

---ZIP CODE 48601
---JOHNSON INTERSECTS
406 ATKINS JIM • PL4-7236
TAYLOR ELEANOR MRS

26A

19TH ST S (EAST SIDE)-FROM LAPEER AV SOUTH, 2 EAST OF C&ORY

---ZIP CODE 48601
---MOTON DR BEGINS
106 DAVID NEAL • 753-1366
113 COOPER JAMES • PL5-6161
114 MC QUEEN L B •
118 WILLIAMS JODIE H • PL2-7743
119 SCOTT JAMES P • PL2-3405
123 GRAUDBERRY JOHN •

POCHELON INC.
LINCOLN CONTINENTAL-MERCURY-COMET-COUGAR-ENGLISH FORD MONTEGO
SALES and SERVICE
Safe Buy Used Cars
215 W GENESEE AV PHONE PLeasant 3-7713

Consult the CLASSIFIED LISTS of the DIRECTORY
If You Would Find What You Wish to Buy

19TH ST S (ES)--CONTD
126 STEPHENSON DAVID C • 752-9080
129 RICHARDSON WILLIE H •
133 MC CALL ZEBEDEE •
134 POSTEWAITE CLARENCE • PL5-5203
138 NOBLE ELIGAH • OL3-5535
139 WRIGHT FREDDY •
144 CALLOWAY WM • PL4-2844
---JANES AV INTERSECTS
200 WORTHY SAUL T • PL2-8561
201 CARR RICHD C • PL4-9781
205 MORRIS WRIGHT • PL4-1739
211 WILLIAMS EUNICE • PL4-0848
217 WILSON JOHN L • PL3-7264
221 JOHNSON LOUIE • PL3-5153
227 SHELBY ROBT C • PL4-7788
228 JACKSON IRA • PL3-7562
236 DENNETT RILEY • 753-9676
311 KINDRED JOHN L • PL4-5779
314 FOOTE GEO H • PL4-6853
315 SANIFORD OTHO • PL3-8992
319 KILLEN ULYSSES D • 755-7948
322 RODRIGUES NIEVES • PL2-3735
328 OWENS LORENZO • PL5-2374
332 OATTEN GEO W •
333 HEWITT JOHN W •
334 FRIESON LEOLA • 755-5695
337 JOHNSON WALTER C • PL4-4927
338 SMITH ALLEN A
342 BUTLER JEFF •
343 WALKER O'DELL PL4-6465
346 COLEMAN MILTON • PL4-6363
347 GREEN OTIS • PL3-3184
350 MARTINEZ AUGUSTINE •
351 VALLE RICARDO • 752-6362
355 WILLIAMS OLASKA
---CHERRY INTERSECTS
410 DAVIS DOROTHY MRS
412 MILLS FRANK
416 MC DUFFIE BEULAH MRS •
PL3-7112
420 YRLAS JUAN S •
426 TORTES GREGORY • PL3-5621
427 NOWAK STANLEY J • PL5-9024
430 NO RETURN
432 HICKS RAYMOND L •
434 NO RETURN
435 MUNOZ FERNANDO •
442 CRAWFORD ZELMA L MRS
444 HADLEY ROBT J • PL4-9478
452 THOMAS JEFFIE • 755-6331
456 HALE ALBERT
---BURT INTERSECTS
---(NOT OPEN BET BURT AND WEBBER)

6C
20TH ST N (EAST SIDE)-FROM 2200 LAPEER AV NORTH

---ZIP CODE 48601
---JOHNSON INTERSECTS
308 VACANT
320 LIDDELL WILLIE •
321 DAVIS RONALD • PL3-2043
325 MARKER RAY PL5-8916
334 LAMPING CHLORIE M MRS •
PL3-8848
405 ZALESKI LINUS F •
407 LOWERY JOHNNIE L PL2-5292
414 HICKMAN MALCOM
417 QUARLES OLIVER JR

26A
20TH ST S (EAST SIDE)-FROM 2200 LAPEER AV SOUTH

---ZIP CODE 48601
---JANES AV INTERSECTS
305 COMBS LOUISE M MRS •
314 SAWATZKE VINCENT C • PL3-9894
320 WEBER FLORENCE MRS •
321 BAILEY JAMES E • PL5-3573
325 SPENCER CLIFTON R • PL2-2635
326 HARVEY JAMES •
331 RANKINS HERCULES A •
334 TINSLEY LLOYD E • PL5-3342
335 MARTIN CECIL C •
339 HAZELWOOD A HENRY • PL3-7304
340 NICHOLS DORIS MRS • PL2-5362
348 QUESADA ERNESTO PH4-0558
352 SMITH VERA MRS •
---CHERRY INTERSECTS
403 YOUNG CHARLIE •
407 BOOKER JOHNNY • PL7-0754
411 LAY JAMES E • PL4-5833
414 ENOCH TERRY • PL4-8557
417 BEASLEY FRED D • PL5-5975
420 WATSON WALTER •
421 TURNER ROY E
430 LEVERSON JAMES B • 752-0258
436 AUSTIN ELMO • 757-0587
442 ENRIQUEZ JOSE •
443 EVANS EUGENE • PL5-4952
445 SANCHEZ JOE • PL4-9696
448 SCOTT HERMAN • 753-7816
449 THORNTON MAMIE MRS •
452 JAMERSON O D • PL4-1359
456 NAGY LOUIS J •
---BURT INTERSECTS
---WALNUT INTERSECTS

26C
---PERKINS INTERSECTS
717 THOMPSON RAYMOND L • PL4-0962
---BANCROFT INTERSECTS
735 HENLEY ROBT J
---ANNESLEY INTERSECTS
800 HOLY ROSARY HIGH SCHOOL
PL5-9468
819 RANCE WILTON • PL2-5643
---HOSMER INTERSECTS
---LEDYARD INTERSECTS
835 BAKER EUG •
---HARTSUFF INTERSECTS
923 PARKER BENNIE L • PL2-5730
---NYC SYS CROSSES
937 LITFIELD WALTER •
---HAMMEL INTERSECTS
---WHITTIER INTERSECTS
---PHOENIX INTERSECTS
---HOLLAND AV INTERSECTS

6C
21ST ST N (EAST SIDE)-FROM LAPEER AV TO WASHINGTON AV, 5 EAST OF C&ORY

---ZIP CODE 48601
---JOHNSON INTERSECTS
305 CRANDALL ROBT L •
308 MC DOWELL EDDIE L • PL2-2210
312 PARHAM PERCY L •
322 SHIMEL ALLEN M • PL3-3736
332 DIGGS SIDNEY • PL4-7578
422 KNIGHT ROSCOE
---WADSWORTH INTERSECTS
---CARLISLE INTERSECTS

26A
21ST ST S (EAST SIDE)-FROM 2400 LAPEER AV SOUTH

---ZIP CODE 48601
101 SCOTT WM L • PL5-8844
102 NO RETURN
108 JONES GEO E • PL4-4682
111 BROWN HENRY H • PL3-4922
112 DURAN JUAN R • PL3-9315
120 MITCHELL MARY L MRS • PL4-5179
125 KAPP COSME • PL2-8072
126 PHILLIPS MADISON G • PL4-6998
129 MERINO GILBERT M • PL5-8637
130 BESSINGER MOLLIE D MRS •
PL3-9659
132 ADAMS L C • PL4-6930
136 FENTRESS PRESSIE L • 755-6026

SECOND NATIONAL BANK OF SAGINAW

21ST ST S (ES)--CONTD

140 ROUSE MYRL S •
141 LATEMORE JAL L PL3-8363
PERRYMAN LEON PH3-4880
202 ELIZALDE JOSEPH • PL4-5039
205 TAFEL GARY PL5-5445
207 KELLY MINNIE E MRS • PL3-8590
212 TAFEL HERBERT W • PL2-6687
215 STEPHENS SYLVESTER •
220 KROAH CLARENCE M • PL4-3127
222 BIRMINGHAM HENRY C • PL4-7881
229 MORLICK WM W • PL3-5000
230 PERKINS ALLIE • 755-2704
233 MURLICK FRANK R • PL3-7137
---JANES AV INTERSECTS
314 BOOKER LOUIS • PL5-3680
315 CORTEZ VICTOR M • PL3-7966
318 WILEY LAURA • PL5-3274
319 MC KINNEY WILL P • PL2-9066
325 HAYNES ALBERT • PL4-2804
328 TURPIN CHARLES L • PL3-6150
331 HOOKS WILLIE • PL3-2215
334 HARPER ALBERT C •
335 WASHINGTON VERNON G • PL3-4160
338 DEAN LILLIAN L MRS •
344 SPYKER STEWART D • PL3-6861
345 RANCE BEALE H • 755-6036
351 WEHNER CLARA E MRS •
354 TAYLOR WM
355 NARVAIS THOS C • PL4-9638
---CHERRY INTERSECTS
403 HAINES JESSIE • 754-3682
405 CUELLAR ALBERT • PL4-1806
406 MC AFEE HENRYSTINE 754-0562
413 STILL LESLIE O • PL5-4855
414 WEAVER PAUL • PL3-7702
419 LEWIS THERMON • PL5-7966
420 DARLING ELLEN MRS • 753-2790
429 MOUNGER NATHL • PL5-5866
430 MC MALL RAYMOND A • PL2-1883
432 WELLS WESLEY • 754-0862
433 VAN BRUNT FLOYD • PL2-2342
438 HALE BEN G • PL3-9106
441 ROBERTS BEN B • 755-2000
444 STROUD CAWL M • PL3-6779
445 HENDERSON WILLIE • PL3-1714
449 WALLACE TOMMIE
455 YANEZ GILBERT G • PL5-6447
456 SIMMONS GRANT • PL3-7361
---BURT INTERSECTS
505 SANDERS CLARENCE •
515 LUMSDEN HELEN MRS •
519 LUMSDEN EDW A 752-1074
520 MC MURTING LEWIS • PL3-1288
524 LASECKI GEO E • PL3-3809
533 YRLAS VICTOR S • PL4-4847
536 WRIGHT HERBERT A • PL4-6917
541 COLLVER HARRY R • PL5-1698
542 HENRY DOROTHY M MRS •
545 WILLIAMS JAMES •
549 COLE ANDREW • PL4-1883
554 HUERTA CEAREO • PL3-5054
555 HARRIES DOROTHY MRS •
557 BECKROW RAYMOND H • PL4-3938
---WALNUT INTERSECTS
602 WYCHE EVA M • 754-4732
604 HAMPTON LAWRENCE • PL5-2694
605 DELANEY WILLIE • PL4-5260
608 HINTON RALPH S • PL2-8057
612 HINTON JOHN L •
616 BLAIR JOHN •
619 SALAS ARTH M •
620 GRAYS CLARENCE • PL2-7460
624 TINSLEY JAMES A • 755-3636
625 ROBERTS JAMES E • PL3-0280
633 CISZEWSKI STANLEY J • PL3-1133
643 MANIAL BERT • PL2-7798
---PERKINS INTERSECTS

6C

22D ST N (EAST SIDE)-FROM 2500
LAPEER AV SOUTH

---ZIP CODE 48601

304 COELMAN LILLIE MRS • PL4-3733
310 MOSQUEDA GUADALUPE PL5-5604
314 FEAGIN HENRY
318 JACKSON EDGAR • PL3-4196
319 SMITH WILLIE H • PL4-6046
324 ROESER ELMER E • PL4-2126
331 WILLIAMS HAZEL MRS •
337 ALLEN WILLIE E • PL5-8658
---WADSWORTH AV INTERSECTS
403 MARTIN OTIS • 755-3378
406 WILLIAMS MARIE MRS
407 HOLLY LEE • PL4-0578
411 CURRY ALLEN • PL3-0865
---JOHNSON INTERSECTS

26A

22D ST S (EAST SIDE)-FROM 2500
LAPEER AV SOUTH

---ZIP CODE 48601
105 QUIMPER BARRY E •
115 DADY WILLIE W •
119 CALHOUN JOE • PL5-7205
120 GILMAN JOHN M • PL5-3642
131 SMITH WILLIE D • PL5-6790
---LAPEER INTERSECTS
133 SMITH TOMMY PL2-8849
136 MATA ALICE MRS •
141 BYRON RUBY G MRS • PL4-3318
145 VACANT
200 VILLAREAL ROBT H • PL2-4786
203 VACANT
204 SPARKS FELTON R • PL5-7645
210 SANDERS CONNIE • PL2-2004
211 GANICA JESUS •
215 LIDDELL ROOSVELT 754-6827
220 HALL EARL • PL4-3621
221 TAFEL EMMA MRS • PL2-7274
225 COOK ROLAND • PL2-2015
228 HUCKABY OSCAR • PL2-2469
231 CARTER HARVEST
---JANES AV INTERSECTS
314 RUSSELL GORDON V • PL3-1855
317 COFIELD EARL JR • PL3-3695
318 SIGTHS JAMES L
320 MARTIN FRED D •
326 HUMES THOS H • PL4-9200
327 JACKSON CHOUCIA • PL2-4945
330 PRICE CORNELIUS
331 MOON HARRY E • 755-0747
334 WARNER RUELMA A MRS • PL2-5727
338 COLMUS WENDELL
341 HILL ROBT • PL4-8056
342 WINGARD ROBT J PL4-1232
346 MURPHY EZELLE •
347 MYLES OTHA •
350 ELLIS PETER • 755-5513
351 NO RETURN
355 NO RETURN
---CHERRY INTERSECTS
402 JACKSON OLLIE JR • PL5-9048
405 SAIN ELDER • 755-7490
410 NO RETURN
411 NO RETURN
417 CLAYTON COLUMBUS • PL4-5657
418 BARNETT JAMES JR • PL5-6757
421 JUMPER THOS L • PL5-6122
424 HARRISON JAMES H • PL2-8678
430 FELTSON DAVE C • PL5-5814
438 NO RETURN
441 ROBINSON CURTIS J • PL4-0269
444 FRIERSON GRADY • PL2-5667
450 VACANT
456 NAVA JOE A JR • PL4-2194
---BURT INTERSECTS
502 KING CLAUDE • PL4-0662
503 HEARN WM • PL2-7666
506 ALANIZ JESSE JR
511 HENROY JAMES R PL5-4038
514 NO RETURN
517 JONES JAMES E • PL4-0525
518 AGUILAR JOHN • PL2-0844
524 GRIMES MARSHALL • PL2-8255
525 NO RETURN

CREATIVE
INSURANCE
PROGRAMS
for
Business
and
Industry

WATERS
AGENCY
INC.
•
403
BEARINGER
BUILDING
•
SAGINAW
MICHIGAN

Who
Sells
It?
Is
Answered
by the
Classified
Business
Lists
In this
Directory

22D ST S (ES)--CONTD
530 VELA MANUEL JR •
538 TERRELL PRENTISS • PL5-6935
541 GRANBERROY HUGH
544 POWE NORRIS L • 754-7179
549 WOOTEN ELBERT • PL2-7375
550 SMITH AL •
555 MC CLAIN GOVERNOR S • PL2-5489
559 BROWN EMMA C MRS •
607 NO RETURN
611 VACANT
612 LEE BENJ 753-0230
616 SERRETO SANTIAGO JR
623 CAVAZOS LOUIS V • PL5-1043
628 VACANT
631 SCHULTZ MARY A MRS • PL4-7346
634 PORTER JOHN •
637 BURGOYNE FELIX C • PL5-6241
638 SANTOYA ADOLPH G • PL2-4409
645 TORREZ MANUEL • PL2-3908
---PERKINS INTERSECTS
---CITY LIMITS

-- 6D

23D ST N (EAST SIDE)-FROM LAPEER AV NORTH, 7 EAST OF C&ORY

---ZIP CODE 48601
116 GILLIS MARTHA MRS
124 MOTLEY M KINLEY PL2-9856
128 VACANT •
132 GONZALES PEDRO L •
136 LY VERE MILFORD JR • PL4-4420
204 SWIFT ARCHIE L •
214 SCHRAMM CHARLES A MUSIC TCHR • 755-7882
216 VACANT
---JOHNSON INTERSECTS
303 VACANT
304 VACANT
308 HARPER WILLIE PL5-2493
316 DWYER HARRY J • PL5-6884
319 TAYLOR LANDON JR • PL5-5615
324 DRAVES ERNEST A • PL2-3093
332 BARNETT ALLEN • PL2-7748
333 ADAMS LEVI B • PL5-5852
401 MITCHELL WILBERT D • PL3-5679
406 GARCIA PAZ D •
414 VACANT
415 WILLIAMS PHILANDERS • PL2-7000
422 LA FLEUR RAYMOND F • PL2-5821
---WADSWORTH AV INTERSECTS
505 DAVIS LUCIUS L • PL4-7971
605 ECHOLS HORACE •
636 FRAZIER THOMAS D • PL5-2304
712 WILLIAMS NOAH S •
732 WEIGHMAN PETER
804 MAYS BOOKER T • PL5-7637
828 WACHOWICZ MICHAEL A • 755-8607
924 ARMSTRONG RICHD A 753-8574
1020 VASQUEZ DOMINGO • PL5-8530
1028 OVIEDO ALBERT G • PL5-6707
---C&O RY CROSSES

-- 26A

23D ST S (EAST SIDE)-FROM LAPEER AV SOUTH, 4 EAST OF C&ORY

---ZIP CODE 48601
---JANES AV INTERSECTS
317 WATSON CLARENCE • PL3-2542
325 TYLER ALVIN R • PL5-7464
333 KRAUSS GEO A • PL5-1077
334 WILLIS CLEOTHER • PL5-2636
GRAYS MELVIN MRS
339 HARDY DONALD C •
---CHERRY INTERSECTS
345 MC QUEEN DAVID L • 752-2306
368 BRADLEY HAYWOOD • PL4-8968
412 BOND ALBERT T • 755-6373
418 COOPER SHERMAN • PL2-0517
426 MOTEN RICHD PL7-0734
434 NO RETURN
437 LOPEZ PETRA MRS • PL3-8352
440 NELOMS SIMON • 755-1784
445 SMITH ARTH B • PL5-7543
448 HARRIS JOHNNIE L • PL4-7898
449 MARTIN ABLE
453 TURNER M ARTHUR •
456 HAMMOND WILLIE L • PL3-2602
---BURT INTERSECTS
506 TAYLOR GEO A • PL4-4629
512 ALLEN TOMMY 752-4859
520 WALLACE CHAS E • PL2-4459
526 MORGAN CLYDE W • PL3-8164
534 WILLIAMS FELTON • PL5-0364
535 DAVID ALMA A MRS PL2-9574
542 MILLER DONALD F • PL2-3040
543 BROWN LEROY
550 SMITH EUG
557 NO RETURN
558 TAYLOR NOAH • PL3-3253
---WALNUT INTERSECTS
606 FAIRRIS JOHNNIE T • PL3-1853
612 CALHOUN NATHL • 754-4403
619 PERKINS THEO R • PL3-2516
620 BREWER JESSE O •
625 MORRIS HENRY JR
628 MC KAY TOM • PL2-5842
629 MC CLURE HARRY G
634 GOSS CLABON • PL3-8232
644 VANLANHAM BOBBIE MRS • PL5-4228
645 MORENO ELISEO G • PL2-4878

26C

---PERKINS INTERSECTS
712 THOMAS WM J • PL2-4785
716 TURNER WM M • PL2-0894
720 BURGESS CURTIS •
732 GATES PETER J •
736 VACANT
750 MC CALLUM RICHD L • PL4-5405
808 LOPEZ ARTH JR • PL2-9760
814 HOWARD HARVEY • 754-4376
820 BANKS OTIS L •
826 GREENE WM H • 752-9340
832 RAGLAND WM
836 REID WILLIE • PL2-3909
840 WILLIAMSON JAMES R •
844 JACKSON MAXINE MRS • PL3-1072

28A

---LECHTER INTERSECTS
2114 CLAYTON EDW J • 752-2047
2120 SEDER GERALD C • 753-4873
2126 FEDERICO DONALD F • PL2-6934
---WEBBER INTERSECTS
2200 MERTZ WALLACE H • 755-2900
2206 KACZMARCZYK BRONISLAW • PL4-5232
2210 GRZENIA JOSEPH • PL5-7806
2216 JUNKA PAUL
2222 KRUSKA ROBT J • 755-1385
2228 FRESORGER DAVID R • 754-8618
---KETCHAM INTERSECTS
2306 KRUSKA LEONARD J • 755-6416
---HILAND INTERSECTS
2400 CARLSON JOSEPHINE MRS • PL5-3105
2406 HILL ALBERT W • PL2-4815
2407 STERLING A GARY • 755-6130
2419 SIMMET ROBT F • 754-7660
---LAMSON INTERSECTS
---MORRIS INTERSECTS
---RANDOLPH INTERSECTS
2603 MARTUCH KENNETH D • PL2-3523
---GALLAGHER INTERSECTS
2705 WALSH ROBT T •
2736 MAHAR RALPH J CONTRACTOR CARP PL2-1805
MAHAR RALPH J • PL2-1805
---WISNER INTERSECTS
---HESS AV INTERSECTS
2921 PENA ANTONIO JR •
2922 REAGIN DONALD E • 755-4264
2924 SCHNEIDER ERVIN A • PL3-1518

SECOND NATIONAL BANK OF SAGINAW

Brady, Schirmer & Company
AGENTS
THE HARTFORD INSURANCE GROUP
1000 Second National Bank Bldg. Phone 755-8105

23D ST S (ES)--CONTD
---CITY LIMITS

6D

24TH ST N (EAST SIDE)-FROM LAPEER AV NORTH

---ZIP CODE 48601
106 ERVIN THADDEUS J • PL5-8295
115 VACANT
116 GONZALEZ ADOLPH G • PL4-4390
123 GOTHAM RONALD L • 753-4205
127 BRIGHT MARTHA M MRS • PL5-1722
131 MILLER CARL F • PL3-0180
132 LA LONDE LOLA M MRS • PL2-1392
135 CHEVALIER ANTHONY L •
139 HATCHETT CALVIN •
201 VACANT
204 STROHPAUL RUSSELL H • PL2-0501
207 GRANDY'S CABINET SHOP PL3-6354
GRANDY CHARLES J • PL3-6354
211 VACANT
216 VACANT
---JOHNSON INTERSECTS
303 WELCH ELTA MRS •
307 WANDZEL WALTER S • PL2-3957
308 NORWOOD PECOLA V MRS
315 NO RETURN •
316 MC GLOTHIN CHARLES E • PL5-4664
319 MAYOR ROBT
320 TRAMMELL JEFF
323 HAYES ARTH PL5-1619
327 VACANT
331 ORR WILLIE • 752-2500
332 LAYTON SAM A • 753-0136
336 GUERRERO IGNACIO • PL4-5152
406 ANDERSON KENNETH D
409 MOTON SARA REV • PL2-3754
413 BRIDGEWATER THOS H • PL4-8955
415 VACANT
418 HERNANDEZ REMIJIO • 753-0242
---WADSWORTH AV INTERSECTS
511 DILLARD HARRY J • 755-7031
515 VACANT
523 HUNT LOUISE E MRS • PL4-5394
524 GISSENDANNER JAMES T •
528 MC BRIDE ROBERTA MRS PL5-7494
531 BOOTH BERNARD L • PL4-9925
532 HORN CHARLES C • PL2-7738
538 WILLIAMS LLOYD • 753-5224
604 PARHAM ERNEST
607 SMITH ONIE J • PL2-1011
608 FRIERSON HARRY • 752-1393
615 JOYCE FRED C • PL3-9059
620 ARCHAMBEAU ISRAEL L • PL4-5752
623 VACANT
624 DANCY JAMES • 755-7301
628 RICHARDS FRANK • PL2-9384
631 BRITTAIN WILL A • 754-9273
632 NO RETURN
639 JACKSON THOMAS •
640 NO RETURN
---MONMOUTH INTERSECTS
703 CISNEROS OFELIA MRS • PL4-7016
707 NO RETURN
708 VACANT
712 BYNES CHRISTINE MRS •
715 BOND IRMA L MRS • PL3-7868
716 VASQUEZ TIBURCIO JR • PL2-8360
719 MONTEZ APOLINAR M • PL3-7821
720 RENNER CARL J • PL3-2726
727 GILBERT CHAS L PLSTR • PL5-7267
732 DIMENT WALTER H • PL3-7936
738 ISAAC WM • PL2-4501
802 GRAHAM ANDREW J • PL5-3159
818 BROOKS RUBEN M • PL5-6237
828 VACANT
832 WHITFIELD JOSEPH • PL4-4042
840 DIAZ ROMAN • PL2-1760
---SEARS INTERSECTS
903 PRINCE OF PEACE BAPTIST CHURCH
907 MORRISON THOE PL4-7347
911 EZOP JOSEPH J • PL4-5772
919 EZOP JOHN W • PL4-5797
923 EZOP THEO P • PL4-6352
924 HANNIBAL HENRY • 755-4172
1003 VACANT
1004 NEWMAN PHILLIP JR •
1032 SCOTT WILTON •

6B

---NORMAN INTERSECTS
1607 NEWSOM ROBT • PL5-3219
1608 NALLEY DONALD V 754-7378
1620 SREBINSKI ROMAN •
1623 MAURICIO ADELITA • PL5-3879
1624 PRICE ALFRED • PL4-0340
1635 BOND BERNADINE MRS
1636 PLUTA STANLEY • PL4-2906
1644 DANIELS JILES • PL4-5485
1647 CADENA JESUS W • PL5-1603
---N WASHINGTON AV INTERSECTS
1713 VACANT
1718 VACANT
1734 VACANT
1742 SCHWARTZ WALTER F • PL2-1213
1749 HARRIS JAMES • PL4-1652
1750 LYONS COOT OL5-7428
---ROANOKE INTERSECTS
1807 DUGAN HELEN MRS • PL4-5749
1815 ADAMS FRED O
1823 BROWN WALTER
1828 NO RETURN
1831 CARTER ESTER B MRS
1835 TYLER IDA

26B

24TH ST S (EAST SIDE)-FROM LAPEER AV SOUTH, 5 EAST OF CEDRY

---ZIP CODE 48601
---JANES AV INTERSECTS
318 CAVAZOS MANUEL • PL5-6930
322 PRUITT DONALD P • 755-2692
326 WINCHESTER ROOSEVELT • PL5-0370
327 ALEXANDER LEON • 753-8039
333 JONES FRED • 752-2879
334 VACANT
337 MOORE NED • PL4-7825
342 WATSON JESSE • PL5-2024
351 LOVE BOOKER T • PL5-0153

BARNEY DUFF AGENCY
Insurance
•
1012 Second National Bank Bldg.
•
Phone 752-8135

Ed Alexander Oil Company, Inc.
777 N. WASHINGTON
• FUEL OILS — RETAIL •
PHONE 753-3437

RALPH J. MAHAR -- CONTRACTOR
INSURANCE CLAIMS, REPAIR WORK
PAINTING — REMODELING — CARPENTRY — ROOFING
2736 S. 23d (See Page 14 Buyers' Guide) Tel. PLeasant 2-1805

Saginaw Savings AND LOAN ASSOCIATION
FEDERAL HOME LOAN BANK SYSTEM MEMBER
219 S. Michigan Ave.
4815 State Rd.
ALMA OFFICE—211 W. Center
GRATIOT RD. OFFICE—5145 Gratiot Rd.
FRANKENMUTH OFFICE—111 N. Main
80 YEARS OF EXPERIENCE IN THRIFT AND HOME FINANCING SERVICE
Tel. 793-9600
Tel. SWift 2-8701
Tel. HObart 3-2156
Tel. SWift 3-4944
Tel. 652-6181

★ BEST ★ BUY
BOB BEETS And Associates

ROBERT W. BEETS Broker
●
WE TRADE
●
SELL
●
BUY
●
BUILD and APPRAISE
●
REAL ESTATE
RENTALS
PROPERTY Management
LAND CONTRACTS
●
1410 PHELON
●
TEL. PLeasant 4-4421
(See Page 44 Buyers' Guide)

24TH ST S (ES)--CONTD
356 DAVIS JOE T • PL2-6717
357 BROWNFIELD WILLIE • PL5-7277
---CHERRY INTERSECTS
401 DAVIS JOSEPH •
408 PICKENS NATH PL2-5837
413 MATTHEWS WILLIE S • 755-4526
414 HICKS PAUL D PL2-6437
419 WILES WYMAN H • PL3-7467
422 RAY HOWARD • PL3-3277
427 WEARRIEN BESSIE MRS PL5-5824
428 GILES EDDIE M MRS • PL4-9468
433 SMITH MARY A • PL4-4607
436 JOHNSON WILLIE J • PL2-4811
441 VACANT
442 JACKSON LEON • PL2-0887
448 KENT DAVID • PL3-7166
449 TAYLOR ARCHIE T • 752-9254
455 CARTER EPHRIM W • 754-2908
458 HALL CICERO • 755-7421
---BURT INTERSECTS
505 LEWIS CATH MRS • PL3-1941
LEWIS PAUL JR
513 BURTON C Z • 753-8543
514 PETRIE HAROLD E • PL4-9763
519 SANDERS WM T • PL3-4122
520 HARRINGTON ARCHIE P •
527 CAMERON LENWOOD • PL2-4520
528 JERNIGAN ALVIN JR • 755-0627
533 BREITKREITZ FRED W • PL4-3942
534 FOLDS CHARLIE P • PL3-3942
541 WETTLIN DAVID T • PL4-7109
542 LOWERY GEO B • 753-6284
549 FEIT VICTOR • PL2-6352
550 COLWYE JULIUS • PL3-1811
557 ROBERSON ISRAEL •
558 COFFEL ZELLA F MRS • PL4-8691
---WALNUT INTERSECTS
605 YOUNG JACK • PL5-3373
606 JACKSON LEOLA MRS • PL3-2834
611 KING OLIVER • PL4-5195
612 PETERSON LORENZO •
617 MORRIS ELIZ PL3-7021
618 REED MANSEL • 754-6971
621 DOUGLASS THELBERT 754-4001
624 MAYFIELD LUCIUS • PL4-5617
627 GENWRIGHT LOWERY • 752-8736
632 PIETRAS EDW •
638 MAXEY CLEO R • 752-0129

26D

---PERKINS INTERSECTS
707 SINGLETON WILLIE C • PL5-6129
711 NO RETURN
715 NEWSON EMANUEL PL3-8349
719 VACANT
723 RAMIREZ JOSE •
726 VACANT
727 BENGFORD MARGT M MRS •
755-6150
731 JOHNSON EULA
732 EATON D L •
738 JACKSON BOOKER T PL5-1993
739 WOOLEY FLOYD H 754-4458
742 MASON JAMES E • PL2-2942
743 WEBSTER CRESTON E • PL4-1388
748 HERNANDEZ ELIAS
752 MURPHY FRANK H • PL5-2363

---ANNESLEY INTERSECTS
802 LA DRIG ANTHONY W •
803 PAHSSEN HARRY J • PL5-402
811 OWEN ALBERT S • PL5-6913
812 VACANT
817 OLIVAREZ GILBERT •
820 LUNA MIGUEL • PL5-6439
823 LEE ALBERT •
829 LORANGER CLAYTON A • PL4-
835 VELA JOE •
841 AVERILL LOUIS H •
845 VACANT
---C & O RY CROSSES
---(NOT OPEN BET C & O RY AND
916 AVERILL ELIZ MRS
917 NELSON RAYMOND E • PL4-629
924 NERTZEL JANIS
925 DUMA RALPH D PL3-6705
931 SOTO MARION L MRS • PL2-91
937 MIDOSE ANDREW D • PL5-7249
943 WING HORACE B • PL3-3053
949 OSBORN PAUL • 752-9346
952 BROWN LUTHER •
958 JONES WILLIE •
962 FISCHER WALTER E PLUMBING
HEATING PL5-8611
FISCHER WALTER E PL5-8611
1010 CURTIS WALTER
1013 NO RETURN
1016 KIMBLE A C • PL2-0835
1017 CURRY JAMES •
1021 KUFLEWSKI JOHN H •
1024 FORNEY EARL •
1025 CLARK HOWARD R • PL4-8283
---WHITTIER INTERSECTS
1104 FISCHER ERNEST L •
1109 DIBBLE ROBT F • 753-0967
1112 BILLINS OPAL • PL2-0428
1120 COTIE FRANCES H MRS •
PL3-5995
1201 NOWOCZYK JOSEPH
1206 FITZPATRICK LYNN G
1207 SLAGLE GERALD H • 755-1659
1211 DELGADO SATORNINO •
1213 DUANE C •

---LAMSON INTERSECTS
2110 ARTECKI CHESTER •
2212 VOELKER MICHL R PL5-5624
2306 MILLER WM H
2314 WASHINGTON ROBT L • 752-492
2502 BOULIEW DUANE A • PL4-2920
2510 MALCOLM ELIZA
2516 GRIFFIN HOWARD •
2520 PAULUS SAM A •
2526 ARN TERRY L •
---RANDOLPH INTERSECTS
2603 HASKEY JOSEPH • PL3-5085
---GALLAGHER INTERSECTS
2708 RICHARDS EDITH M MRS •
PL3-2027
2803 COOMBS RICHD V •
2812 VACANT
2985 KASTROS NICHOLAS G • 755-563
3000 BRUNKOW CHARLES F SCHOOL
3001 DEAN ETHEL MRS 753-6278
3011 JAMROG CHESTER

VALLEY NATIONAL BANK
VALLEY NATIONAL BANK
Friendly Complete Banking Service
Parking for Over 2,000 Cars
4550 STATE at HEMMETER
TEL. SWift 2-8754
FEDERAL DEPOSIT INSURANCE CORPORATION $15,000 MAXIMUM INSURANCE FOR EACH DEPOSITOR MEMBER

SECOND NATIONAL BANK OF SAGINAW

READY MIXED CONCRETE
CARROLLTON CONCRETE MIX, Inc.
PLANT — 753-7737
Carrollton Paving Co. and Carrollton Concrete Mix Office
2924 CARROLLTON RD. (WEST SIDE) TEL. 752-7139

WECHMANN DEPARTMENT STORE
116 S. JEFFERSON AVENUE
• CHARGE • LAY-A-WAY • FREE DELIVERY • MAIL and PHONE ORDERS FILLED
PHONE 754-0461

24TH ST S (ES)--CONTD
---HESS AV INTERSECTS

6D

25TH ST N (EAST SIDE)-FROM LAPEER AV NORTH

---ZIP CODE 48601
117 STEBNER REINHOLD E •
127 SMITH ALBERT L •
135 GOMAZ CECENCIO
139 SANDERS WILLIE •
207 HOWELL M C •
---JOHNSON INTERSECTS
315 PORTER BRITIAN • PL4-6349
327 RILEY ISAAC
LEE RUDY
403 MUSILEK JOSEPH J • PL2-2976
411 LOPEZ MOSES
---WADSWORTH AV INTERSECTS
523 MC CLAIN WM J • PL2-6214
527 RUFFIN LAWRENCE 755-3180
532 GLASS JOSEPH • PL5-5464
540 WILLIAMS RENZIE • 754-6086
606 GAINES THOS • PL4-6890
607 VACANT
612 SMITH ARTH JR • PL3-3052
619 DOMINGUEZ JESUS G
623 EZELL JOHN
---MONMOUTH INTERSECTS
703 WILSON ARCHIE PL3-0075
708 VACANT
711 VACANT
712 ACOSTA JOSEPH A • PL2-9361
719 DELGADO PEDRO •
724 WHITTAKER MORRIS PL4-6649
736 NORTHEAST AUTO REPAIR SERVICE
BROWN JIM L •
807 FRAZIER JULIUS C •
810 FLOWER ELLA J 755-2930
818 VACANT
819 TUCKER EVA MRS PL3-5898
823 ZAPATA SANTIAGO • PL2-4745
824 NO RETURN
832 GUERRA CARMEN MRS
836 CAVAZOS DANL
---SEARS INTERSECTS
908 CLARK LEROY
915 GUILLORY WESLEY C • PL5-4584
923 HARRIS JEWEL
924 PUGH MALCHI PL2-5631
924½ MC CRAY JERRY
927 BERRY CORNELIUS
1008 SANGSTER ROBT L •
1011 ARGUMEDO JAIME
1015 VARGAS SILVERIO R •
1032 REYES NARCISA C MRS

6B

---NORMAN INTERSECTS
1603 NALLEY GURLEY W • PL2-9070
1610 MOORE GLENZO PL2-5852
1611 LAEGLER OTTO • PL4-0178
1619 BRODNEX ELIJAH
1627 MORENO GABINO •
1636 LIGGINS CLAUDINE M MRS •
PL2-3320
1643 VACANT
1650 NO RETURN
1651 CROWLEY LEONARD R • PL3-7234
1655 TIMES OTIS • 753-0583
---N WASHINGTON AV INTERSECTS
1739 BABER CHARLES • PL2-9613
1746 VACANT
1750 MONCRIEF JACK
---ROANOKE INTERSECTS
1803 NELSON GEO P • PL2-2914
1804 VILLAREAL JOHN H
1815 LINZSEN WM •
1816 VACANT
1819 HOUSTON J T 752-0895
1820 STOKES LUCY MRS • PL2-4213
1827 RODRIGUEZ ANCIETO R •
PL5-0204
1828 STEWART CLEOLA MRS •
1836 JACKSON BERTHA MRS • PL5-3046
1848 WILLIAMS HATTIE MRS 753-1078
1851 HUGHES CHARLES C

26B

25TH ST S (EAST SIDE)-FROM LAPEER AV SOUTH, 6 EAST OF CEORY

---ZIP CODE 48601
105 VACANT
123 HATFIELD WM
127 MC MILLAE ANNIE •
128 SOMMER FRED P • 754-4937
140 DRAINE WM C • PL3-6138
201 JENKINS ENNIS S • PL7-0721
202 GILBERT MARY MRS • 753-4693
203 MALLERY ORPHA MRS •
206 RAMSEY BURVIN •
207 NO RETURN
212 ALMOND TOMMIE JR • PL5-2940
215 MANCHESTER LAVINA A MRS •
PL3-6316
220 SCOTT EMMA L MRS • PL3-4386
222 HOPGOOD ROOSEVELT • PL5-6653
---JANES AV INTERSECTS
312 HILL IDA M •
317 RICHARDSON JOSEPH •
320 SANTOS EDW W •
321 RYAN THOS • PL5-1711
326 MC CLAIN L K • PL2-9258
333 VALDEZ BENNIE G • PL5-2138
334 TURNER EMERY E • PL3-8854
339 WALTON JOHN R
342 RUEDA RUDOLPH H •
345 ROBERTS ABE JR • 753-8871
353 JOHNSON ROSE MRS • PL4-5054
354 VACANT
---CHERRY INTERSECTS
401 SLEDD JOHN I • PL5-6769
406 KILBOURN RAYMOND G • PL2-3223
413 NO RETURN
414 MEDINA SANTIAGO D •
420 NOVAK JOHN T • PL2-5905
421 WETTLIN LAWRENCE • PL5-7322
427 SMIETANA FREDK J • PL5-1360
430 RHODES WM D • PL5-1178
433 MIX GEO • PL3-1517
440 PRICE ALBERT JR • PL4-6443
441 FORD ARTH • PL5-2716

EVERYWHERE IN MICHIGAN
Burton SINCE 1866
BEST KNOWN TITLE PROTECTION
BURTON ABSTRACT AND TITLE COMPANY
ABSTRACTS — ESCROWS — TITLE INSURANCE
Tel. PLeasant 5-7704
406 FIRST SAVINGS & LOAN ASSN. BUILDING

STEVENS MOVING & STORAGE
WORLD-WIDE SERVICE
121 S. NIAGARA
"ON THE [illegible]
SINCE [illegible]
TEL. 793-[illegible]

BARRETT
Advertising
Co.
SIGNS
BULLETINS
POSTERS
WALLS
JUNIOR
POSTERS
•
420
SOUTH
OUTER
DRIVE
•
TEL.
PLeasant
3-6247

25TH ST S (ES)--CONTD
448 CAVITT JOHN E • PL5-6634
449 BROWN ALBERT •
456 PRICE D J 753-4903
---BURT INTERSECTS
504 NEWSOME VENESTA C • 754-3736
505 STEWARD M WILLIE •
512 HOUSTON WM •
513 RUFFIN CHAS E • PL3-0382
519 HUBBERT THOMAS C • PL5-2792
520 NO RETURN
527 COLE L T • PL4-5093
530 PETTY BARTOW • 755-6717
533 WIGGINS ERNEST JR • PL4-5113
538 SANCHEZ REYES B PL3-7800
541 DOXIE EMMITE JR • PL5-6795
546 OATES WILLIE H • PL2-5779
549 TYRA RICHD T • PL3-1279
556 WILLAVIZE VIRGIL D • PL2-2324
557 VALTIERRA ADOLPH M • PL2-7829
---WALNUT INTERSECTS
605 DAVIS ELIHUE
606 COOPER LOUIS E • 754-9876
611 PULLIAN FRANK
614 GILBERT KENNETH D •
619 LAPINE ALBERT M • 753-4507
624 SCHMIDT HAROLD W • PL7-0536
629 LANDRUM ERNEST V • PL4-1062
634 MC DONALD JOE • PL4-7774
635 BROWN ERNEST E • PL5-8253
642 HILL BOBBY J PL5-8576
643 ZIMMERMAN DELBERT L • PL3-5959

26D

---PERKINS INTERSECTS
723 TYSON ROY •
724 WHITE JOHN • PL2-4522
727 ARNOLD LOSTEN • PL2-8962
732 CLEMONS A W • 753-0577
735 GREYS G W • PL2-8254
738 GIBSON LLOYD •
741 KRAWCZAK JOHN M • PL5-1737
744 THOMPSON JOE L •
747 CRUDUP PRENETHUS • PL2-0306
750 HINES HENRY • 753-9169
753 HARRIS WM A •
---C&O RY CROSSES
---ANNESLEY INTERSECTS
804 GILL JOANS H • 755-6729
811 VACANT
812 MATTHEWS JOHNNIE • 755-3266
818 HATTER ERNEST J •
824 HAWKINS RUFUS E 755-2633
831 CURRY TEAL
836 BEARD WILLIE K •
837 SOLIZ TRENO •
845 EVERETT GEO N • PL3-2887
851 SCREWS JOE L • 754-8227
909 KULLING EARL
910 WING RONALD B •
916 ALLEN LEE
917 DUFFIELD JAMES A PL4-8265
924 CARRILLO JUAN C 753-1845
925 MACHERIL JOANNE MRS
929 CRAMER RICHD L • PL4-8743
930 BOSSLER DENNIS
935 CHAPMAN RAYMOND
936 HURON THOMAS • PL4-9012
940 OLSZEWSKI GERALD W PL3-45[illegible]
941 THOMAS HAROLD • PL4-2140
946 VACANT
947 EDWARDS DAVID P • 753-027[illegible]
---(NOT OPEN BE C & O RY AND [illegible]
1002 JOHNSON JOSEPH
1003 TYLER CLARIBEL
1008 NO RETURN
1009 CLAPPER KENNETH •
1014 ADCACK STANLEY L 755-6365
1015 BIELSKI KASIMIER • PL3-05[illegible]
1021 SWARDZIAK KENT
1022 OLDHAM CHARLES J 754-0876
1027 GARNER ALBERT • PL4-4935
1028 SCOTT FRANK • PL2-1209
---WHITTIER INTERSECTS
1104 RYAN GEO 755-0710
1105 FRANKLIN WILL O 752-5034
1109 MACKLEY THOS E • PL5-8683
1114 RHODES ELROY • PL3-4780
1117 CARTER HOOVER L •
1201 PAGE FRANK D •
1204 PLUTA STEVE S • 753-1979
1205 BEUTHIN WM C • PL2-8491
1209 CURTIS AUSTIN J • PL3-7135
1210 DORSEY RICHD • PL3-1530

---HOLLAND AV INTERSECTS
1408 PADGET ROBT •
1420 NO RETURN
1422 VACANT
1514 JOHNSON CARBIDE PRODUCTS IN[illegible]
754-7496
1616 JOHNSON PRECISION CARBIDE
PRODUCTS INC TOOL MFRS
754-7496

26TH ST N (EAST SIDE)-FROM LAPEER
AV NORTH

---ZIP CODE 48601
---JOHNSON INTERSECTS
---WADSWORTH AV INTERSECTS
515 BELL IRENE R MRS • PL2-4736
516 SUTTON AGGLIE L • PL2-0533
524 GAINES VIVE •
527 MATHIOUS RICHD A • PL4-4704
528 SHACKLEFORD CLIMITH • PL5-728[illegible]
531 NO RETURN
535 PAEZ FRANK
604 COLLIER RETHA M MRS PL3-7116
612 MYLES JOHNNY •
616 WILSON SYLVESTER • PL4-3086
620 FRANKLIN MARSH JR • PL5-1784
627 HENKING ARTH • PL5-8779
628 BENTLEY WALTER L • PL4-4769
629 CLARK PRENTIS M 755-2013
630 VACANT
640 WATKINS FRANK • PL3-5745
---MONMOUTH INTERSECTS
703 ROSAS JUAN • PL5-5663
714 HENDERSON JOHN W •
715 CAGE ALGRA • 752-4003
723 DAVIS KRRES • PL4-4190
739 BOZER RETHA MRS • PL2-6514
740 MC CARTY L PL2-7550

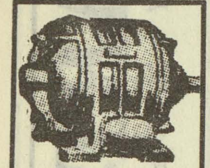
IMPERIAL
MOTORS
THE
HENRY
ELECTRIC
CO.
Electric
Motors
New, Rebuilt
and Repairing
PHONE
754-1421
1716 S.
Jefferson
Ave.

SECOND NATIONAL BANK
OF SAGINAW

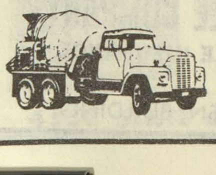
ANDERSEN
SAND & GRAVEL CO.
READY MIXED CONCRETE
1705 Boxwood
Tel. 753-3421

The Catholic Weekly
Authorized Diocesan Newspaper for the Dioceses of Saginaw and Lansing, covering 31 Counties
COMBINED CIRCULATION 54,500
1520 Court St. P.O. Box 1405 Tel. 793-7661

26TH ST N (ES)--CONTD
803 SHACKS WILLIE J • PL3-1737
812 BRAMAN CLYDE A JR
816 BARBER ELBERT • PL5-8906
821 BROWN RUBY MRS PL3-9328
824 PERKINS SULLIVAN • PL3-3510
828 JONES WILLIE E •
836 EZELL IKE • PL3-4683
910 SMITH ALVIN • PL5-0386
---SEARS INTERSECTS
1003 MORRIS STEVE JR • PL5-3901
1007 VACANT
1012 ZAMORA CARLOS M • PL2-7600
1015 VACANT
1020 PENA RAUL R • PL3-5521
1027 LAY ANDREW PL3-9112
6B
---NORMAN INTERSECTS
1600 NIX WALTER JR • 753-1274
1606 BANDA AUGUSTINE R • PL2-7305
1612 MOTON OTHELLA •
1618 FICK EDNA M MRS •
1619 HOWARD NATHL • PL5-2159
1631 WASHINGTON GEO • 752-6303
1632 OGLESBY RENZIE •
1635 CASAREZ AMBROSE • PL4-1851
BOND BERNADINA
1652 DANIEL WILLIE PL3-8064
---N WASHINGTON AV INTERSECTS
1713 JACKSON WILLIE • 752-6532
1733 SCOTT SAM JR •
1747 VACANT
1749 NO RETURN
---ROANOKE INTERSECTS
1803 VACANT •
1815 VACANT
1909 BARKLEY VESE C •
1913 PARHAM ERNEST • PL2-1946

26B

26TH ST S (EAST SIDE)-FROM LAPEER AV SOUTH, 7 EAST OF C&ORY

---ZIP CODE 48601
---JANES AV INTERSECTS
310 LEWIS SAM
323 SUGGS SAMIE L • PL5-3596
326 BENJAMIN ROBERT • 753-8959
333 WINFREY FLINT • PL3-4972
336 BAILIE EDMUND J • PL4-3679
341 MARTIN MYRTLE N MRS • 754-9706
346 PORHAM WILLIAMS •
349 SERDIN ROBT G PL3-5079
354 BATTS LEONARD • PL2-3536
355 PATTON ROBT • PL3-2131
---CHERRY INTERSECTS
405 TOLBERT ROOSEVELT • PL5-3351
410 PATTON WILLIE •
413 MOTTON FLODORA MRS • PL3-8018
418 MC CLURE HARRY 752-6526
426 GAINES EDMOND 752-0543
436 SANTHANY RAYMOND L • PL4-4600
439 DRAPER HENRY • 752-3425
FOSTER ARTH • 753-9005
446 RENCHER RODELL • PL5-3137
453 BLACK IRENE E MRS • PL3-5812
456 SLADE ALSOE E • PL4-7361
---BURT INTERSECTS
505 SILVEY THOS JR •
506 HAYNES BENNY • PL2-2598
513 JACKSON ROOSEVELT • PL4-1189
514 ROBERSON ALTON • PL5-0134
519 NASH HAROLD A •
524 ENOCH JIMMY H • PL4-2078
527 JORDAN SYLVESTER JR • 752-7657
532 HIGHTOWER WILLIE • PL2-4831
535 JACKSON GEORGE • PL3-0123
540 LYLE SYLVESTER • 755-7349
545 WASHINGTON ONLY • PL5-2789
548 CULPEPPER LANARY •
555 WILLIAMS RUSSELL
556 SMITH ALBERT • PL5-3086
---WALNUT INTERSECTS
605 WASHINGTON BOOKER T 752-1500
606 PORTER T C • PL2-3578
613 VAN HORN FLOYD T • PL2-1443
614 JETER JIMMIE 752-4435
625 MC DANIEL JAMES • PL5-3268
626 DAVIS GEO W • PL2-9092
634 ACEVEDO EXIQUIO • PL5-5587
637 BURNS LEROY • PL4-0688
644 KRYS KLEMENS • PL4-5224
645 CARTER FORSTEIN F •
26D
---PERKINS INTERSECTS
721 AKINS FRED
727 ZIMMERMAN DAVID M • 755-0796
732 BIBB JAMES D •
733 WILKINS ALBERT • PL2-2435
739 WEBB EVEEY • 755-1195
745 RIVERS ALBERT C •
750 VACANT
751 CASTANON WM • PL2-7252
805 MORGANFIELD DAVE
811 JACKSON JIMMIE • PL2-8588
900 SCOTT FRANK E JR • 753-8135
905 GAY ARCHIE • PL3-1618
906 YOUNG CARL J •
913 KULISH JACK L 755-8434
914 WINTER HILBERT A •
919 BEWSER WILLARD
920 KIRBY DON
925 KOEHN JOSEPHINE MRS •
926 JONES STEVE
931 RHEINHARDT JOHN J
932 O'BRIEN WM PL4-0524
937 LOUBERT R H •
938 RILEY CHARLES • 753-4546
943 CARNEY DONALD • PL3-7586
944 VACANT • PL2-4808
1000 VANSICKLE CLARENCE • PL2-4290
1001 GREEN ADAMS 754-6974
1006 LONG WM • 752-3623
1007 GRIFFITH BRUCE 753-9594
1012 VELASCO RAUL
1013 NO RETURN
1018 HILL ARTH • 755-5246
1019 VACANT
1024 PODOJAK JOSEPH
1025 HINSKEY HENRY A PL2-1307
1029 DAVIS LARRY • PL2-1897
1030 ABRAM ALBERT PL3-3360
1105 NO RETURN
1106 NO RETURN

BRUNO
MARTIN Co.
ALL TYPES ROOFING and SHEET METAL CONTRACTORS
Phones PLeasant 3-2212 and PLeasant 3-3152
814-16 Janes Av., 48607

ART SAMPLE FURNITURE CO.
A GOOD PLACE TO TRADE - ASK YOUR NEIGHBOR
200-04 N. WASHINGTON
TEL. 754-7428

THE COMMUNITY STATE BANK OF ST. CHARLES
COMPLETE BANKING FACILITIES
207 S. SAGINAW
ST. CHARLES, MICH.
TEL. 865-3211
DRIVE-IN BANKING
(See Page 11 Buyers' Guide)
7303 GRATIOT
SHIELDS, MICH.
TEL. 793-3440

BORLAND ABSTRACT CO.
★
A Complete Title Service
★
• Abstracts
• Escrows
• Title Insurance
PHONE 793-9555
208 S. Michigan Av.
F. W. SMITH
Vice President And Manager

JOHN H. NICKODEMUS & SONS, Inc.
MARATHON
FUEL OIL & GASOLINE
3161 CARROLLTON RD.
TEL. PLeasant 5-0551

SECOND NATIONAL BANK OF SAGINAW

BEARINGER BUILDING
★ DESIRABLE OFFICE SPACE ★
N. Franklin At Tuscola, Saginaw, Mich. 753-2441

26TH ST S (ES)--CONTD
1112 NO RETURN
1113 FRADEN LILLIAN MRS •
1118 SMITH BERT 755-4814
1119 NO RETURN
1200 ALVAREZ MOISSES
1203 PHILLIP WM •
1210 STARLAND CHESTER • PL3-2929

6D

27TH ST N -FROM MONMOUTH NORTH

---ZIP CODE 48601
736 VACANT
813 ORTEGA JUANITA MRS • PL4-3394
817 VACANT
829 NO RETURN •
833 VACANT
---SEARS INTERSECTS
903 VACANT
931 NO RETURN
1007 RANGER FRANK A • PL2-9831
---C&O RY CROSSES
---NORMAN INTERSECTS

26B

27TH ST S (EAST SIDE)-FROM LAPEER AV SOUTH. 8 EAST OF C&ORY

---ZIP CODE 48601
---JANES AV INTERSECTS
306 HEINDL SIDNEY C • PL2-9322
325 HILL EARL H •
335 NO RETURN
338 HILL THEO • PL5-4375
345 TAYLOR NATHL V • 752-2347
346 THOMAS HARRY • 753-5344
353 GOODLOE WILMER L • PL5-8322
354 WISE ADRIAN • PL4-6916
---CHERRY INTERSECTS
405 PERKINS OTIS A 755-2434
406 RANCE JAMES E • PL4-0759
415 BROWN WALTER • 752-7889
416 HATFIELD WM H • PL3-8141
423 WALLACE EDDIE • PL5-1616
424 BABER WILSON • PL5-7614
431 GREENE ARTH • PL4-8725
436 MANNIE CHARLIE O 753-7655
441 POWELL LLOYD • 753-5193
445 JONES GEO
446 WOODHOUSE JAMES • PL4-8985
453 TOLLIVER MOSE • PL5-7084
454 COOPER E B • PL4-4983
---BURT INTERSECTS
505 FRESARGER RUBEN •
506 GLASS WALKER •
513 SMITH HENRY C • PL5-4632
514 ALLEN LAWSON D • PL3-6268
519 HAYNES EDW • PL2-2945
520 POLK LEE •
525 JONES JOSEPH • PL5-8901
526 HARRIS JAMES • 755-6106
531 NO RETURN
532 JONES CLEMENT • PL3-3106
538 NO RETURN
539 CHANEY FRED G 754-8176
545 BELL AMOS • 754-8572
546 BELL VELMA MRS 754-9435
551 GOUGH HARMON J 753-1260
552 WHITE WM • 754-4145
---WALNUT INTERSECTS
604 VLA ROBT JR •
607 HALL SYLVESTER S • 753-8002
610 NO RETURN
613 LUKE LEROY •
616 DAVIS JESSE L •
619 PRICE ALBERT • 754-0684
624 OWENS CURTIS D • PL3-0137
627 BUTLER WINSTON L • PL3-6884
630 MURPHY WILLIE C • 753-1077
635 LYNN WILFORD • 754-6880
636 VACANT
641 SMITH RICHD C •
647 PARKER WM • PL2-1824
---WALNUT INTERSECTS
652 BROWN JOHN E JR • PL2-0432
655 GOODMAN BENNIE G • PL2-9293
658 MYLES HUERE • PL3-8695

26D

---PERKINS INTERSECTS
706 PREVINO JOE • 752-9267
715 MEDINA JULIO •
723 NEAL ROBT •
724 BURRILL GERALD R • PL2-3864
727 MACKLIN CHARLES E •
735 BARTEN MELVIN F •
739 TRAMMELL ELIZ MRS • PL2-1963
900 ROGERS DEWAYNE W • PL2-3033
901 NO RETURN
902 RADARTI ADOLOFO •
905 LYTER CHARLOTTE E MRS PL2-2370
906 PARKER THEODORE •
911 GUDRITZ HERBERT J •
912 WILLIAMSON HERMAN L • PL3-7410
916 NO RETURN
917 EHLERT MELVEL H • PL3-8247
EHLERT LYNN
923 NO RETURN
924 VANDERHOOF LEO F •
927 SCOTT WILLIE PL3-8731
930 MORRIS MARY J • 753-3117
935 BOUCHEY MARY J MRS PL2-6879
936 COLLISON BRUCE E
941 OCHSENKEHL EARL L •
942 CURTIS GEO A • PL4-8540
945 ROACH KEN PL4-1798
946 GOINES JOSHUA • 753-6853
1004 WISE EDW J • PL2-8483
1005 LIPSCOMB LARRY • 753-0181
1009 WILLIAMS ULYSSES
1015 WESTENDORF WOODROW J •
1021 ZELMER FRED • PL4-6347
1022 GEESE ROBT J • 753-335
1026 TERRY WM F •
1027 RUBIER ROBT K • PL2-0764
---WHITTIER INTERSECTS
1104 LEWIS RICHD D 753-8104
1105 GUTKA FLOYD S • PL3-8025
GUTKA PHILIP
1108 WIRRICK PAUL 752-8519
1111 COATES RICHARD A • PL4-2840
1114 MC CRAY MARVIN • PL3-3356
1200 JACKSON GLENN • 754-7979

DONALD C. BIELSKI REAL ESTATE
COMMERCIAL—RESIDENTIAL
1902 S. Jefferson (48601) Tel. 753-7777

FIRST IN SAVINGS - FIRST IN HOME LOANS
FIRST SAVINGS
OF SAGINAW 4½% PASSBOOK ACCOUNTS 5% and 5¼% BONUS SAVINGS CERTIFICATES

27TH ST S (ES)--CONTD
1207 DUCKWORTH ROBT ●
1210 ROTTMAN RICHD W ● 753-4398
1215 MOLLWSKI RAYMOND J ● PL3-2130
28D
---HOLLAND AV INTERSECTS
---C&O RY CROSSES
28B
---WEBBER INTERSECTS
2217 SAVAGE ANDREW
2504 ZISSLER LUCILLE E MRS ● 753-9796
2514 BYERS DUANE C ●
2524 KING DAVID C ● PL4-4388
2525 FARRELL LEON
2610 LOPEZ TONEY ● 754-1652
---GALLAGHER INTERSECTS
2710 YANEZ LEONARD Y ● PL5-4852
2720 CLARKE CLARENCE PL3-4342
---OUTER DRIVE CT INTERSECTS
3090 DENNINGS DUANE D ●
3100 SCHRAGE HERMAN J ● PL2-0291
3110 JONES FRANK E ● PL3-8293
3120 GLOWACKI MICHL J ● PL3-6939
3140 SMITH DOROTHY MRS ● PL3-3162
---BRUNKOW CT INTERSECTS
3148 ARN LEON F JR PL3-1235
3156 MOGGO WM ●
3161 GOULD LE ROY F ● PL3-9764
3162 JESSELAITIS JOSEPH J ● PL4-7532
3167 GLASER WM P ● PL3-8145
3168 CRIMP ROBT
---SOUTH ENDS

6D
28TH ST N -FROM MONMOUTH NORTH

---WEST PL BEGINS
724 DULIN EARLEAN PL2-9876
730 ROCHA JOSEPH J ● PL4-8322
738 STEELE LEWIS C ● PL4-6935
---SEARS INTERSECTS

26B
28TH ST S (EAST SIDE)-FROM LAPEER AV SOUTH, 9 EAST OF C&ORY

---ZIP CODE 48601
314 MALONE M HENRY ● PL4-7543
324 FISCHER ERWIN G ● 753-0969
329 HOLLIS THOS E 754-0814
---JANES INTERSECTS
332 FOSTER WALTER ● 754-5076
335 WOODS JOYCE E MRS
342 WILLIS CLINCY L ●
343 DAWKINS SCHROETER E ● 753-1119
350 HEARIN BARBARA A MRS ● PL2-1788
355 PLASENCIA MARY MRS ● PL3-6773
---CHERRY INTERSECTS
403 WHITE ROBERT ● PL5-6643
407 LA JOICE NOEL J ● PL4-8656
415 BISHOP LOUIS ● 752-8961
421 WALKER ARTEE ●
422 WILLIAMS PRINCE ● 755-5880
430 MARSH ARGETHA B MRS ●
431 COLVIN MELTON ● 752-8803
440 ZAPATA BONIFACIO ● PL2-4298
441 BOWMAN THADDEUS ● PL3-5755
448 HICKENS ZACK ● PL3-6003
449 JOHNSON JAMES B ● PL3-1370
457 LONG PERCY L ● PL4-5289
---BURT INTERSECTS
504 GOODMAN JOHNIE ● 755-9072
505 ROBBINS ALF JR ● 755-5608
512 BILLINGS RUBEN ● PL2-5346
513 TURNER J T ● 754-8587
522 MYERS WILMA K MRS ● PL2-5541
523 BENEMANN WALTER H ●
531 VACANT
535 ENRIQUEZ LOUIS
547 LAWSON J B ● PL4-1615
---WALNUT INTERSECTS
---PERKINS INTERSECTS
605 DIGGS WM 754-6369
606 SELF JAMES L ● PL3-3343
616 COOPER GEO
621 HUDSON RUSSELL ●
626 IVERY SOLOMON ● PL4-5869
638 YOUNG BERNARD 754-5365
639 POTTS CLARENCE E ● PL2-0117

6B
29TH ST N (EAST SIDE)-FROM 3300 NORMAN NORTH

1111 MOUNT NEBO BAPTIST CHURCH
1200 HENDERSON RUBEN
1205 REDEEMER DAVID PL3-0540
1211 CLARK HILLIARD
1221 SCOTT LEWIS L ● PL3-1082
1224 PATILLO INEZ MRS PL5-0309
1227 VACANT
1229 VACANT
1230 KRENZ WM L ● PL3-6968
1233 HARRIS JIM
1235 SHACKS LEE ●
1236 JONES HENRY ● PL3-4073
---FULLER INTERSECTS
1309 SHACKS LEE JR
1320 VACANT
1321 ALLEN JEFF ●
1410 RIVERS EMMA
1412 HOGG EDDIE ●
1414 FAULK ALVIN ● PL2-9272
1424 FAULK EPREFENCE ●
1425 O'DANIELS HARRY
1433 YOUNG JOSEPH
1440 FIEGER LOUIS W ● 753-4950
1448 STEWART ERNEST JR ●
1509 NO RETURN
1516 TAYLOR JOHN W ● 752-0024
1520 BURGMAN JOSEPH PL5-7442
1534 MATA JOSE P ● 752-2927
1608 AHLGREN GEORGE
1609 AHLGREN LOUENE MRS ●
1616 DUVE HARVEY O ●
1624 TAYLOR EDW ● PL2-8518
1627 DIAZ FRED J PL5-4540
1635 WOODS CHARLIE ● PL5-4204

Cameron Bros. T.V. & Record Studio
RADIO & TV SPECIALISTS
Complete Sales & Service
1723 Janes Ave. Phone PLeasant 4-0925

DUNN-TILE BLOCK & SUPPLY CO.
"BUILDERS SUPPLIES OF ALL KINDS"
1400 Garey Street Saginaw
Tel. PLeasant 5-5361

BUENA VISTA OFFICE
Frankenmuth State Bank
Offers Complete Banking and Trust Services
BUENA VISTA — TEL. PLeasant 4-1459
OFFICES IN FRANKENMUTH TEL. OLive 2-2231, BIRCH RUN MArket 4-9635, MILLINGTON TEL. TR 1-5731
REESE TEL. VOlunteer 8-4111, MUNGER TEL. OLive 9-3511

M. BENDER & SONS, Inc.
EXCAVATING — ROAD GRADING — TRUCKING — MOTOR CRANE SERVI
STEEL ERECTION
731 Walnut (Carrollton, Mich.) PLeasant 2-61

Clothing -- Furniture Gately's House Furnishings -- Appliances
Since 1871 Gately's Have Clothed the Family
120-130 S. Franklin St. Phone 753-7701

SECOND NATIONAL BANK OF SAGINAW

29TH ST N (ES)--CONTD
1648 WILLIAMS JOHN • PL4-0175
1656 O'DANIELS SAM • PL4-3192
---N WASHINGTON AV INTERSECTS

26B
29TH ST S (EAST SIDE)-FROM LAPEER AV SOUTH, 10 EAST OF C&ORY

---ZIP CODE 48601
315 GREGORY OSCAR • PL2-6251
---JANES INTERSECTS
318 TAYLOR MACK L • PL5-5508
324 TATUM CARROLL L • PL2-5562
325 GALLOWAY M C • PL2-8568
331 SHELBY JOHN • PL4-5682
336 WILLIAMS THURSTON • 754-7123
345 BLUNT EDDIE • PL5-6843
346 GORNEY HENRY J • PL4-5198
351 BOLTON JOHN W • 755-8302
352 IVEY WM JR • PL4-7132
---CHERRY INTERSECTS
407 THOMPSON CLARENCE J •
418 MC CLAINE MICHL E • PL4-3140
422 CLARK JOHN H •
429 WARREN WILLIE JR • PL5-1916
430 HERNANDEZ LOUIS R • PL2-0915
439 HARVEY WALTER B • PL5-4255
440 ORTEGA JOSEPH S •
448 CONWAY LEE D • 752-3240
449 WALKER ROGER B • PL4-0595
456 PETERS THEO •

---BURT INTERSECTS
501 SMITH WILLIE W • PL4-1076
502 NO RETURN
506 WILLIAMS FREDDIE • 792-8798
509 PHILLIPS JOSEPH • 755-3364
514 NO RETURN

523 JOHNSON BOBBY L 753-8544
524 TERRY DOROTHY • 753-1670
531 GISSENDENNER MONROE •
532 RUIZ HIPOLITO P • PL3-0252
539 THOMPSON JEROME • 752-0940
540 KAZMERSKI RAYMOND A • PL5-6949
547 ELLIS EDDIE B MRS • PL4-4768

554 MITAS JOHN C • PL4-5876
555 WEBB RUTH MRS • PL3-3667
---WALNUT INTERSECTS
604 LEE DOSS • PL3-8328
605 THOMPSON HEZEKIAH • PL4-3993
606 HAWKINS JOHNNY C • PL4-7332
611 NELSON CLIFFORD PL3-2943
616 THOMPSON WM A • PL2-5906
619 PARHAM JOHN O 752-3432
624 MC CALL HAMMON PL3-2025

627 WHITE EDW 753-3624
630 VIERA ROBT L • PL4-1143
633 OBARD FRANK •
636 COLEMAN OLIVER L •
639 KIDD HENRY 755-6037
644 VARGAS FILIMON P • PL2-0436
645 ROBERTS CHRISTOPHER R • 754-2994
656 NO RETURN

30TH ST S (EAST SIDE)-FROM LAPEE AV SOUTH, 11 EAST OF C&ORY

---ZIP CODE 48601
317 HUMPHREY ANTHONY • PL5-4917
318 THOMPSON ARTH L • PL4-6339
321 VACANT
326 CARTER CHARLES • PL5-3562
327 SANGSTER EARL 754-4904
335 ROBINSON CHARLES E • PL2-435
340 VACANT
345 JOHNSON EARL W • 753-5156
348 PERKINS HERMAN L • PL2-8946
353 SMITH JAMES N •
354 ALLEN DELORES Y MRS • PL5-204
---CHERRY INTERSECTS
411 BAKER RUTH 755-8704
418 RYCHEL JOHN W 753-5963
421 WILLIAMS TROY L • 753-3528
424 HOEPPNER CLARENCE W • PL3-256
425 BLAND IVORY • PL4-6616
431 JIMENEZ FELIMON R • 752-3979
440 BOLF STEVE • PL4-8879
441 REYES HUBERTO • PL2-3695
447 GOMEZ SALVADOR • PL5-3939
448 DE GROAT OSCAR H • PL4-5645
458 PIERRIE JAMES R • 755-4109
---BURT INTERSECTS
504 BYRD RAYMOND •
505 BYRD ALONZO • PL2-6867
510 RANDOLPH EARL • 753-8957
515 WILLIAMS HENRY • PL2-7821
516 SHERROD GEO • PL2-2463
521 GISSENDANNER LINWOOD 754-7627
537 MONROE GILBERT • PL2-9554
544 VACANT
548 EVANS ARTH 733-9555
547 THOMAS HOWARD M • PL3-4227
555 FORD LEO H • PL4-5768
---WALNUT INTERSECTS
606 ZITZANSTOCK AUG • PL5-5677
636 RICHEY RUBY D
638 VACANT
---PERKINS INTERSECTS

6B
31ST ST N (EAST SIDE)-FROM NORMAN NORTH, 1 WEST OF N OUTER DR

---ZIP CODE 48601
1111 EDWARDS GUY J •
1120 RONAN GERALD M • PL5-8200
1132 THOMAS JAMES R • PL2-1610
1134 FINCH JOHN W • PL5-6467
1135 JACOB RAYMOND • PL5-6097
1153 HULL CAROLINE M MRS
1170 MENDESZ JOSE H 752-4433
1171 RAMIREZ RAUL E •
---FULLER INTERSECTS

26B
31ST ST S (EAST SIDE)-FROM LAPEER AV SOUTH, 12 EAST OF C&ORY

---ZIP CODE 48601

EATON YALE & TOWNE INC.
EATON SAGINAW DIVISION
1000 RUST STREET • SAGINAW, MICHIGAN 48601
TELEPHONE: 517/753-5461 • TELETYPE: 793-0135

Draft-A-Matic Desks - G.F. Desks and Tables - Goodform Aluminum
Chairs - Super Filer Mechanized Filing Equipment
General Fireproofing - G.F. Steel Shelving - G.F. Office Partitions
REX A. & JAMES S. EMERY
1840 N. MICHIGAN AVE. 753-6977

31ST ST S (ES)--CONTD
---JANES AV INTERSECTS
315 BOARDLEY WM J • PL2-6976
316 GIBBS ALPHONSO • PL3-2348
326 ROBINSON JOHN W JR 754-2879
331 CARTER PROVIS • 755-6346
334 BAKER EDDIE L • PL5-0276
346 RIVETT ROLAND T •
350 PEAK CARL JR •
353 SHELL JAMES E • PL7-0043
---CHERRY INTERSECTS
406 WASCHER HAROLD L •
409 BOYNES WILLIE • 754-6368
412 CANTY JOSEPH PL5-0775
420 SMITH SAMUEL •
423 LONG WM PL4-1784
428 PALMORE VIGIL A •
429 STEWART MATHEW •
439 ROSS VOISNE L
503 WILKINSON MILES R • PL4-3964
522 TEMPLE LEWIS •
528 MASON WILLIE E
533 ESSEX JAMES PL4-6826
---WALNUT INTERSECTS
---BURT INTERSECTS
605 TUCKER OLIVER W • 753-7055
612 SIEGGREEN BILLY JR •
616 CARLTON ELMER
617 SPIKER DALE W PL2-1493
625 MINNETT JOHN R • PL5-1373
641 DOUBLE S CONSTRUCTION CO
CONCRETE CONTRS PL5-5032
STONE STEPHEN JR •

17

A ST (WEST SIDE)-FROM MAIN SOUTH, 3 WEST OF WHEELER

---ZIP CODE 48602
808 ZITTEL AMELIA MRS • 793-0863
814 PETERS MARLET J • 793-2614

11E

ACACIA ST (WEST SIDE)-FROM ALEXANDER WEST, 1 NORTH OF BIRNEY

---ZIP CODE 48602
1403 ALLEN CHARLES T • 793-7134
1409 COLBRIDGE L LEIGH MRS • 793-9665
1411 WACKERLY WM E • 793-7162
1414 BORENSTEIN ALEX •
1417 CASEY MARGT A MRS 793-6958
KOEHN CARL D
1418 SCHMIDT MARY MRS • 793-6679
1420 POHLMAN ADRIAN H • 793-7231
1421 ROBERTSON ANDREW • 793-6579
1424 SUTFIN JOHN W • 793-6829
1427 GUSTIN JOHN A • 799-1777
1430 SKILLCORN LAURA MRS • 793-7145
1432 MILKS VIRGINIA K MRS • 793-6262
1433 HICKS HELEN M MRS • 793-6967
1436 STEIN GERTRUDE I MRS • 793-6846
1437 HOZESKA THOS E • 792-2739
1440 COMSTOCK KENNETH A • 793-6706
1441 HOLTON ROBT D • 793-6864
1445 WELLS WILLIS R • 793-7340
1446 PHILIPS ALFRIDA MRS • 793-6755
1448 SWANTEK CLARENCE J • 793-7203
1449 CIOLEK DONALD J • 793-7240
1452 GARRETT ARCHIE • 793-6667
1453 SCHOTTS ADOLPH C • 793-6275
SCHOTTS DONALD J
1458 KRASS LYDIA MRS 793-7351
1459 FAHNENSTIEL ALBERT H • 793-6516

11C

ADAMS AV (WEST SIDE)-FROM 3309 CONGRESS WEST

---ZIP CODE 48602
3002 DAVIS WALTER P JR • 793-2466
3005 FERNETTE FLORENCE J MRS • SW2-6062
3010 LAUBACH HANNAH MRS • SW2-7986
3015 ARNDT LAWRENCE E • SW2-7667
3020 PAHL BILLIE E • SW2-7138
3023 KURECKA FRANK A • SW2-1029
3026 HUMBERT STEDMAN C • 793-4419
3027 WRIGHT BURL J • SW2-6627
3030 DAVIS PRESTON Y • SW2-9342
3033 STEPHENSON JOHN • SW2-7650
3036 KOINIS JAMES G • SW2-9500
3041 PATOW LAMERNE C • SW2-7912
3044 SEYMOUR THOMAS C • SW2-1319
3049 THORSON NORMA M MRS • SW2-7147
3050 FLASINSKI JACK E • SW2-3516
---MORSON ENDS
3302 YESKA JAMES J • 793-3289
3303 FOALE EDWARD W • SW2-7069
3309 WAY THOMAS C • SW2-6837
3310 SPADAFORE PAUL C • SW2-1222
3314 KRACH GEORGE M JR • SW2-6654
3315 BLOOMFIELD GEO I • SW2-7252
3319 HOERAUF WALTER E • SW2-6220
3320 HAUG GORDON L • SW2-6464
3324 SIMON BESSIE F MRS • SW2-1392
3325 ZAGGY WALTER J • SW2-7633
3329 FOUCH EDW M • SW2-6492
3330 ANDERSON CLIFFORD H • SW2-0907
3333 KWAISER ROLAND J • SW2-7418
3334 SPECKHARD OLGA MRS • SW2-2625
3340 SEDLAR ANTHONY E • SW2-2242
3342 HIGGINS EDW L 793-0681
3343 PUMFORD JAMES M • 793-2684

11D

---MACKINAW INTERSECTS
3427 PEACE LUTHERAN SCH 792-2581
PEACE LUTHERAN CHURCH SW2-2141
3444 RIEFE CARL • SW2-1135
3450 MC JILTON JAMES J • 793-1995
---FAIRFIELD INTERSECTS
3503 MC NISH EARL S • SW2-4963
3509 DENZER HENRY H • SW2-5050

NURSERY
CASS RIVER NURSERIES
"DON" RICE
RELIABLE NURSERY STOCK
4244 WILLIAMSON RD. 48601
PLeasant 4-8340
AMERICAN ASSOCIATION OF NURSERYMEN
AAN
1875
BEAUTY · VALUE · SERVICE

When You Think of Furs Think of
Ferris Bros
Fine Furs
Suits-Coats
Dresses
Sportswear
TEL. PLeasant 3-3281
420 E. GENESEE AV.

MORLEY BROTHERS PHONE 755-8121

Land Development - Appraising Farms and Commercial - Custom Building
A COMPLETE REAL ESTATE SERVICE
Jim Cochran REAL ESTATE
6400 State, Saginaw, Michigan 48603 Phone 799-0190

Plumbing AND HEATING
WALTER E. FISCHER
PLUMBING & HEATING
Hot Water Baseboard Heating
962 S. 24th ST.
TEL. PLeasant 5-8611

CENTRAL FOUNDRY DIVISION OF GENERAL MOTORS CORP.
37 Florence, West Side, 48605 Tel. 755-0911

SECOND NATIONAL BANK OF SAGINAW

ADAMS AV (WS)--CONTD
3514 HICKS JOHN R • SW2-3633
3515 KERNS FRED H • SW2-5315
3520 LENTNER CHESTER I • SW2-8427
3521 BARCKHOLTZ DARWIN A • SW3-2485
3526 SCHLUCKBIER ELMER F • SW2-4076
3527 WORRELL A JAMES • 793-5196
3531 DOLLHOPF JOSEPH V • SW2-2272
3532 BURT LUTHER M • SW2-4066
3537 ENGLE LYNWOOD C • 792-3546
3538 SCHUCH JOHN H • 792-1132

11C

ADAMS BLVD (WEST SIDE. CONTINUATION OF ADAMS)-FROM 220 S ALEXANDER NORTHWEST

---ZIP CODE 48602
1900 STRUTZ KATE B MRS • SW3-4432
1903 HAWKINS CLIFFORD O •
1907 GULLIVER FREDK P • 793-3647
1908 FARTHING JACK W • 793-3018
1911 KENNY ROBERT C • 793-4258
1912 BREN ROBERT O • 793-2567
1916 MUEHLENBECK STELLA M MRS • 793-2807
1917 DRUELLE ROBT J 792-9740
1921 CLARK ERWIN P • 793-1132
1924 BOLSTER WM F • 793-2528
---STORCH INTERSECTS
2000 DRUMM P K • 793-8079
2003 SCHMIDT OTTO A • 793-4036
2006 RAPIN LEO K • 793-3124
2007 JACOBI JOHN A • 793-0097
2012 WILLMAN KENNETH W • 793-5815
2013 LIPPERT ARTH T JR • 793-1143
2016 MC ARDLE EDW J • 793-2472
2017 ENGEL CONSTRUCTION CO GENL CONTR 792-6471
ENGEL ERNEST • 792-6471
2022 CASHMAN ROBT W • 793-2034
2023 BASIL THOS A • 792-3945
---WYLIE BEGINS
2100 BURNS THOS M • 793-2743
2103 EGGERS ARTHUR H • 793-6960
2106 COYLE RICHARD W • 793-0865
2111 LAMB JAMES E • 793-7010
2112 NEWMAN WM F • 792-3216
2116 MERTZ DONALD J
2117 ROSENBAUM HENRY J 793-7847
2122 OLNEY RUTH E MRS • 792-0865
2123 NO RETURN
---LOCKWOOD INTERSECTS
2202 O'KEEFE EDW T • 793-0774
2203 LOEFFLER OSCAR E • 793-3053
2206 WEILAND ARRAH J MRS • 793-3676
2207 HOUSER STANLEY M • 793-1002
2212 SCHMIERER EUGENE E • SW2-9152
2213 HINGSTON CLARENCE L 793-4323
2213½ RANDALL HANNA D MRS SW2-9378
2216 MORRELL CHARLES G • SW2-9763
2217 GROBE CHARLES A • SW2-9452
2225 HANSON F J • SW2-9248
---TRIER INTERSECTS
2305 RICHTER HARRY J • SW2-9261
2308 GARWOOD E PETER • 792-5143
2314 COULOURIS LARRY A • 792-3851
2315 OTTO HERBERT J • SW2-9275
2317 ANDERSON RUTH 792-9483
2322 BAUER W CARL • SW2-9532
2323 BURTT IRVING W • SW2-9232
---GOETZ INTERSECTS
2402 GULLYORD THOS N •
2403 FOEHL HAROLD M • SW2-9237
2411 PATTON ELMER G • SW2-8803
2412 SCHIRMER ELIZ V MRS • SW2-9343
2420 PHILLIPS HOMER A • SW2-9172
2425 MARKEY MARY K MRS MRS • SW2-9572
---GRAHAM INTERSECTS
2502 ROBERTSON WM J • SW2-3105
2503 GARDNER JOSEPH H • SW2-6933
2508 MERRILL HERBERT W BKPG SERV • SW2-1561
2511 STURTZ PHILIP R 799-1646
2513 MULLEN LEONARD W SW2-7337
2514 MUELLER FRANK J JR • SW2-9262
2520 SCHMERHEIM JOSEPH A • SW2-6882
2521 NOBLE VIRGIL J • SW2-6053
---BORLAND AV INTERSECTS
2602 DAY ROBT R • SW2-9426
2603 SHREVE EDWIN L • SW2-8893
2607 SCHAEFER CHRIS M • 792-7047
2611 YOUNG H PETER • 793-9367
2614 HART RAYMOND A • SW2-7662
2617 MAIERS BLAIR E 799-1608
2619 RAYMOND CHARLES W 792-8365
2620 BURDICK WALTER T JR • 793-3861
2621 VACANT
---SNOW INTERSECTS
2702 JACOB RALPH H • SW2-6217
2703 WALSH JAMES J • SW2-1927
2708 PUTNAM EMILY A MRS • SW2-7673
2711 ALLEN DALTON • SW2-7413
2714 MOCHEN BETTY MRS • 793-0697
2717 KICKHAM EDWARD F • 793-0390
2720 SEVERIN WM H • 793-0286
---REYNICK AV INTERSECTS
2804 FITZPATRICK LAURENCE E • 793-3535
2808 MC CARTHY WM
2812 HAMLIN ALF J • 793-3340
2815 EASLICK JACK R • SW2-6324
2821 POLZIN WILBERT J • SW2-5800
---HEYN INTERSECTS
2902 GERARD ROY J • SW2-1462
2911 SAROW PAULINE A MRS • SW2-7237
2917 RAPIN EDW J • SW2-7523
---CONGRESS AV INTERSECTS

15

ADAMS ST (WEST SIDE)-FROM 200 S NIAGARA NORTHWEST

---ZIP CODE 48602
---HAMILTON INTERSECTS

The Ohio National Life Insurance Co.
ALFRED S. BRENNAN General Agent for Eastern Michigan
1135 E. GENESEE AV. (48607) TEL. PLeasant 2-3136

MIMEO by MAGGIE
Secretarial
Complete Secretarial Service
Mailing Lists — Answering Service — Notary Public
Margaret J. Eurich
Owner
221 Millard
Millard Bldg.
Tel. 754-0551

ADAMS ST (WS)--CONTD
303 SAGINAW AUTOMOTIVE WAREHOUSE
 793-9450
409 CASE W L & CO FUNERAL DIR
 793-9700
418 ARGENT GEO T
 CART WM C 792-2085
 SULLIVAN IDA K MRS 753-8753

11A

---S MICHIGAN AV INTERSECTS
514 COUNTY SHERIFF 793-9300
518 COUNTY JAIL 793-9300
---FAYETTE INTERSECTS
---S HARRISON INTERSECTS
705 BARRY LEROY C PHYS 799-1500
 KICKHAM EDW F PHYS 793-7131
 MANNING JOHN W III PHYS
 793-7312
714 BAKER HARRY P 793-9414
720 MC ANANY GARY G 799-0064
---S WEBSTER INTERSECTS
802 BREMER ELSA A MRS • 793-7715
803 STENGLEIN KARL A • 793-7520
808 VACANT
809 SYNDER LYNN B • 793-7577
812 SAVAGE WALTER L • 793-6352
815 THORNHILL JESSE • 793-7675
820 STEWART ADA B • 793-7042
820½ ROHING GERTRUDE 793-7676
 BE HAAN EDNA
821 VACANT
---S GRANGER INTERSECTS
915 WHITMILL ALVIN L • 793-7301
916 LANGDON JOHN E • 793-6197
920 MASON DORA S MRS • 793-6675
921 CRAMPTON WALT J 793-6831
---S PORTER INTERSECTS
1014 NO RETURN
1015 POTTS APARTMENTS
 1 POTTS CLYDE A • PL2-2491
 2 VACANT
 3 VACANT
1020 WOODBURY JANE W MRS 793-6609
1021 WENZEL'S WRECKER SERVICE
 WENZEL NEIL E •

11B

---S BOND INTERSECTS
1116 V F W (PARKING LOT)
1117 HOFFMAN JAMES
 PAPST JENNIE I MRS 793-6981
1119 WOLFGRAM ERNEST 793-9439
1123 SPANGLER LUCILLE M MRS
 793-7935
1123½ PRETZER LAWRENCE N
---S OAKLEY INTERSECTS
1200 LOIACANO WM V • 793-7290
 FIELD WM S JR 793-6207
1203 LERCHE EUG B •
1207 RUPPEL A EDW • 793-7204
1214 BLUE PAUL W • 793-6187
1215 LEHAN MINNA L MRS • 793-6218
1218 HACKETT MICHL T • 792-2556
---S MASON INTERSECTS
1303 YOUNG AUBREY •
 HELPAP ELLA M 793-7037
1307 PHELPS KATH MRS • 793-3863
1314 SMITH J ELLSWORTH • 793-6411
1315 SCHULTZ RICHD D • 793-7559
1320 MEEHLEDER RAYMOND A •
 PEARSON LUCILLE F MRS •
 793-7686
1321 HORTON LEON • 793-7827
---S WOODBRIDGE INTERSECTS
1400 APPOLD MARTIN J • 793-7704
1400½ MUELLER GARY
1403 ZANNER FRANK F • 793-7767
1409 VACANT
1410 APPOLD JAMES M • 793-6464
1416 DUCLOS SOPHIE M MRS •
 793-6089
1416½ RIEDEL LINDA MRS 793-6966
1417 CONDEN ROSS B • 793-6528
1420 POHLMAN GERTRUDE MRS •
1421 WAZNY CLARENCE M • 793-9255
---S BATES INTERSECTS
---C & O RY CROSSES
1523 BROWN JOHN M • 793-6211
---S ANDREW INTERSECTS
1610 SIMON ROSE I MRS • 793-7768
---S CHARLES INTERSECTS
1716 FLYNN HAROLD D • 793-6217
---S CAROLINA INTERSECTS
---S ALEXANDER INTERSECTS

15

ADELINE ST (WEST SIDE)-FROM 2001
 SALT NORTHWEST

---ZIP CODE 48602
---KING INTERSECTS
---S NIAGARA INTERSECTS
303 KRUPNEK FRANK 752-5739
306 BLACK BERTHA M MRS • PL3-3388
313 CORBETT ROBT J • 752-8833
---S HAMILTON INTERSECTS

16

ALBANY ST (EAST SIDE, WEST LAWN
 ADDITION)-FROM S WASHINGTON AV
 WEST, 1 SOUTH OF FOREST LAWN
 CEMETERY

---ZIP CODE 48601
1879 STERTZ HENRY • PL4-4628
---WILKINS INTERSECTS
1917 VAN CONETT CLYDE • PL3-4568

5A

ALCONA ST (CARROLLTON)-FROM 3196
 ELM EAST TO DEAD END

---ZIP CODE 48724
290 WINIECKE ANTHONY L • 754-1367

9D

ALEXANDER ST N (WEST SIDE)-FROM
 1900 COURT NORTH

---ZIP CODE 48602
100 PARKER DAIRY CO (BR) 792-9451

DRAPER CHEVROLET CO.
TRUCKS
1311 N. Niagara
753-1461
Saginaw, Michigan
CHEVROLET
CARS
1450 N. Michigan Ave.
755-8161

Howard Gremel Insurance Agency
FIRE
AUTO
ACCIDENT
HOSPITALIZATION
A Plan For Every Need
2720 Midland Rd.
SWift 2-3642

SAGINAW DODGE Inc.
Authorized DODGE Automobiles and TRUCKS
SALES and SERVICE • PARTS — Wholesale-Retail
Telephone 752-8168
2063 N. Niagara, Between Genesee and Davenport

CHARLES COOK
MULTIPLE LISTING SERVICE
List With Us For Action
TEL. 799-1200
2719 State St. Saginaw, Mich. 48602
Realtor — Residential — Commercial — Industrial — Farm — All Types

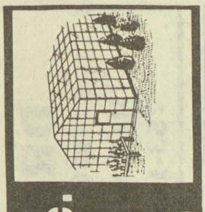

Frank's Nursery Sales, Inc.
OPEN DAILY AND SUNDAY 9 TO 9
FREE PARKING
5580 STATE TEL. 799-2730

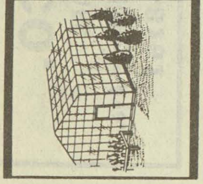

GENERAL MOTORS CORP.
(CENTRAL FOUNDRY DIVISION —
SAGINAW MALLEABLE IRON PLANT)
37 Florence, West Side, 48605 Tel. 755-0911

ALEXANDER ST N (WS)--CONTD
110 GEORGE HARRIET E MRS • 793-4249
116 GOODMAN ARTH E 793-2875
120 SCULLY WALTER B • 793-2682
129 MYERS LILLIE W MRS • 793-4396
130 FORSTER JAMES V • 799-5678
137 RUSCH JONAH • 793-2334
141 SZURAN MICHAILO 793-1016
---HANCOCK INTERSECTS
203 POMERVILLE GRACE C MRS • 793-2738
206 RAPP DONALD • 793-2536
207 WELLS JOHN W • 793-6646
212 JARZABKOWSKI RONALD J • 793-2007
213 MEYER LENORE E • 793-1952
216 KOEPPEN CHARLES F • 793-2957
217 KENNY FRANK E • 793-1656
222 NO RETURN
223 WILHELM EMERY L • 793-2033
---AMES INTERSECTS

11B

ALEXANDER ST S (WEST SIDE)-FROM 1900 COURT SOUTH

---ZIP CODE 48602
102 GRAUF STANDARD SERVICE 792-9922
115 FIELDER DOROTHY K MRS • 793-3557
116 RAYMOND LAURA MRS • 793-1359
117 RAESE FRANK H • 793-3787
120 KILE LILLIE R MRS • 793-3607
120½ HILLYER GERALDINE P MRS 793-4076
121 COMSTOCK JACK A • 793-3795
126 LIST THELMA E MRS • 793-4166
127 BUFFA ANDREW •
131 HAYMAN LILLIAN M MRS • 793-4008
132 DUNLAP ARTH W • 793-4168
135 BRADLEY RICHD G 793-0664
136 KEMP EDW • 793-3575
141 SURSAW L BELLE MRS • 793-4907
141½ HILE NORMA A 793-4875
142 HARNISCH MARGT A MRS • 793-4556
146 PIECHOTTE JOSEPH L • 793-4673
152 COTTENHAM MERECE U 792-4204
---ADAMS BLVD BEGINS
202 MILLER JACK E • 793-2752
206 BAXTER GEO W III • 793-2661
212 HEYN MAX W • 793-2886
215 KROLL FRANK E • 799-5173
216 KLOPF ALFRED M • 793-2812
220 ABRAMOWSKI IDA S MRS • 793-4439
221 WILLIAMS WM A • 793-1864
WILLIAMS REAL ESTATE & INSURANCE 793-1864
227 WINTERSTEIN CHRISTOPHER F • 793-3596
---CASS ENDS
303 BEYER FLORENCE A MRS • 793-7589
309 WIELAND HAROLD N • 793-7186
313 HERM FRANK O • 793-7015
314 KELLER WM F • 799-0283
317 SPROULL LANNY D • 793-3433
321 PIECHOTTE BEATRICE G MRS •
322 DUREK STANLEY J •
---VAN BUREN INTERSECTS
408 JANSONS THEO • 799-0270

11E

---MACKINAW INTERSECTS
510 BREESE WINIFRED M MRS • 793-6639
514 KING ROBT W 799-2421
515 TAYLOR JOSEPH • 793-7801
519 GALBRAITH CLARENCE F • 793-0908
524 FREDERICK HERMAN A • 793-7825
525 GABOR MIKE F • 793-7254
---LYON ENDS
603 SAYLES E JAY • 793-7263
607 FRENZEL LAWRENCE A • 793-7525
611 DUNDAS ANNA MRS •
---ACACIA BEGINS

22

ALGER ST (EAST SIDE)-FROM MCRR SOUTH, 4 WEST OF GENESEE AV

---ZIP CODE 48601
1314 VACANT
1318 FLORES LOUIS •
1319 GRUNWELL HERBERT •
1324 CARTER JACQUELINE A MRS
1324½ JOHNSTON CAROL J MRS 755-2072
1329 SLOMINSKI MICHL
1329½ VACANT
1330 STAPLE LENA M MRS 754-6145
1332 FOURNIER ARTH A • 754-5667
1335 PAYNE JIMMIE JR • PL5-0273
1339 GREVE MARY E MRS • PL4-9779
1345 PRINGLE RAY K
---PHELON INTERSECTS
1403 KESSLER RAPHAEL J • PL3-3625
1412 FITING HAROLD L
1413 SCHARFFE LOUISE MRS • PL2-8936
1418 GARCIA CLEMENTS M • 754-0765
1419 MC NABB MARIE M MRS • PL4-9590
1422 DAVILA IGNACE PL2-6229
1423 BLODGETT PETER B • PL5-8684
1428 SCHNEIDER IRENE C MRS • 752-1232
1429 MARANDE CATH M MRS • PL4-9522
1433 EARNES KENNETH E • PL5-6388
1438 WILLIS HARRY W • PL3-1348
1439 HARTMAN LAWRENCE E • PL2-1457
---REMINGTON INTERSECTS
1502 AYRTON DAVID C • 754-5372
1509 BECKROW THOS A • 755-5564
1510 CARVER LEO J • PL5-2164
1513 SCHULTZ THOS W PLMB • PL4-9603
1514 KOLBA WM L •
1518 HAMMOND H • 572-3792

SPENCE BROTHERS
General Contractors
Since 1893
417 McCoskry Street Phone PLeasant 5-6508

MONTGOMERY WARD
Montgomery Ward & Co.
Saginaw's Complete Department Store
115 W. Genesee Av. Tel. 752-1121

ALGER ST (ES)--CONTD
1528 YANCER LILLIAN M MRS 752-9277
1529 HICKMAN HARRY • PL2-5438
---HOLLAND AV INTERSECTS

17

ALICE ST (WEST SIDE)-FROM 2034 GRATIOT AV NORTH

---ZIP CODE 48602
114 CLARK JOHN E • 793-3014
120 GROLLIMUND JOHN T • 793-2873
127 KELSEY RAYMOND W • 793-0252
---ALLEGAN INTERSECTS
201 HAMMERSCHMIDT ERNST • 792-1925
202 CONDA DENNIS H • 793-6971
207 LOEFFLER DONALD • 799-1733
213 DEVEREAUX THEO W • 793-1173
217 RICHARDSON EDW • 793-3773
220 WALDERZAK IDA M MRS • 793-1363
221 SALVNER LE ROY L • 793-2744
---OTTAWA INTERSECTS
303 MAURO NINO • 793-2147
307 BUGGIA LEO L • 793-1174
313 SERIER RAYMOND J • 793-0764
319 POPP ALBERT J • 793-1536
323 ZIETZ ROBT O • 793-0506
329 ARNHOLD FREDK P • SW2-5407
---NEWBERRY ENDS
---OTTAWA INTERSECTS
405 SAWYER ARTHUR R • 792-9494
413 SEDWICK RICHD J • 792-7053
420 BUTZIN ROY E • SW2-0395
421 TROUP PAUL E • 792-6660
425 MILLER WALTER L • 792-0268
---HOLCOMB ENDS
501 GUSTAFSON PAUL L • SW2-3076
505 STEINER ROBT F • SW2-1956
510 HARRIS EDITH E MRS • SW2-1455
511 PLUSS ARNOLD R • SW2-4016
514 HASSE WM C • SW2-5381
519 LA BRAKE WM E • SW2-3585
---EYMER ENDS
603 PURCELL HAROLD E SW2-2685
606 GAERTNER NORMAN E • SW2-3468
609 MORRISSETTE ALBERT T • SW2-3050
610 GAERTNER LILLIAN MRS • SW2-4489
614 EGGEBRECHT CARL A • 793-3084
615 CULLINGS CLYDE A • 792-8038
620 WALLGREN RAYMOND F • SW2-6783
621 WILLARD LULU A MRS • SW2-1228
627 HASKIN ANTHONY J • SW2-5924
630 MC DONNELL ROBT J • SW2-6351
633 CLARK HIRAM T • SW2-2555
641 STORK ALF H • SW2-5304
645 BOEHLKE OTTO J JR • SW2-5375
651 BRANDT HAROLD E • 792-3245

13

ALLEGAN ST (WEST SIDE)-FROM THURMAN WEST, 1 NORTH OF GRATIOT AV

---ZIP CODE 48602

1700 SCHUETTE RAY L 793-0596
1701 BITTNER STELLA L MRS • 793-0045
1706 WENDLING GERALD L • 793-4011
1707 MASTERTON WM J • 793-3833
1710 MILLER RUBEN • 793-1634
1711 KITSCH PETER J • 793-1805
1715 POLACK RAYMOND W • 793-1587
1716 SEDLIK LORRAINE MRS • 752-7245
1720 FISHER NORMA M MRS •
1724 LETZKUS EDW J 799-0979
1725 KRENZ DONALD G • 793-3257
1728 PELLOT CHARLES J JR • 792-1049
1729 WICK WALDO J • 799-0344
1732 STEVE GLADYS M MRS • 793-1757
1738 GREENE JOHN F 792-0960
---POST INTERSECTS
1802 GERMAIN LOUIS MRS •
1806 RICHARD MILO M • 793-3727
1807 ESTES THOS L • 792-9137
1812 SOBKOWIAK ROMAN • 793-3043
1815 SWIFT MARY L MRS • 793-3734
1820 DAGUE DANL D • 793-2455
1821 WUOBIO HAROLD L • 792-4943
1824 HAUBENSTRICKER HELEN C MRS • 793-1467
1827 LENTZ IRENE G MRS • 799-0658
1830 CAMPBELL EARL V • 793-6876
1834 COATS CHESTER B • 793-3574
1838 ATHERTON PHILIP • 793-1592

17

---MALZAHN INTERSECTS
1902 O'CONNOR DONALD J • 793-0866
1903 RICHARDS HAROLD R • 793-3125
1906 HOOKER ELDEN 793-6169
1907 FISCHER FRED O REV 793-0559
1910 WITTING ENID J 793-1702
1911 PHILLIPS ROGER J •
1914 LEPPERT VESTELLA M MRS • 793-0902
1915 DORAN EDW T • 793-2115
1920 BEEM HENRY C • 793-2573
1921 KUJAWA CHESTER F • 793-4972
1924 SLIVA EMIL • 793-2462
1925 RASPOT JOHN • 793-2637
1928 JOHNSON HARVEY JR • 793-2979
1929 VACANT
1932 STRICKER THOS J • 793-1776
1935 BUSH GEO R • 793-1514
1938 FREDERICKS HENRY A • 793-0674
1939 GUILFORD CLIFFORD N • 793-3226
1944 MINNS EILEEN M MRS • 793-1626
1945 KALTENBACH AGATHA R • 793-1657
FOERSTER FRED H 793-1472
WERTIN ROSE K MRS • 793-1657
1952 DENT CHESTER R • SW3-1862
---N WHEELER INTERSECTS
2002 WALLACE DON M •
2003 MC INERNEY DOROTHY MRS • 793-2236
2005 CARLISLE JOHN C MFRS AGT 793-2533
2006 CAY ROBT E • 793-1036

J. GEO. FISCHER & SONS INC.
WHOLESALE DISTRIBUTORS
ELECTRICAL SUPPLIES — WHOLESALE
See Page 25 Buyers' Guide
2115 Rust Av., East Side
Telephone 752-4181

HARRIS and FISCHER IRON WORKS INC.
Structural Steel
Ornamental Iron
Fabricating and Erecting
1105 S. Water St.
Tel. PLeasant 2-5129

Saginaw PAINT MFG. CO.
MANUFACTURERS - WHOLESALE - RETAIL
Buy At Our Factory and Save
Architectural Industrial Maintenance
Call PLeasant 5-4491
344 W. GENESEE AV.

FURSTENBERG-BRAUN
SAGINAW'S BUILDING MATERIAL CENTER
LUMBER, BUILDING MATERIAL, HOME REMODELING
1764 S. Jefferson Av. "SINCE 1893" PLeasant 2-5101

HANSON COLLECTIONS
RETAIL, COMMERCIAL, PROFESSIONAL
We Buy Accounts
330 S. Washington Av., Hanson Bldg. Tel. 754-6531

INTERNATIONAL UNION UNITED AUTOMOBILE AEROSPACE AND AGRICULTURAL WORKERS OF AMERICA REGION 1-D (UAW-AFL-CIO)
Tel. 753-2475
1601 N. 6th Ave. P. O. Box 569 Saginaw, Mich.

ALLEGAN ST (WS)--CONTD
2012 PINCOMBE HELEN L MRS •
793-1035
2016 HAMIL PHILLIP 792-9236
2020 ZIMMERMAN HAROLD JR 799-2475
2024 WALSH BERNICE A • 793-1146
2028 DONNELLY ROBT B

3

ALMIRA ST (WEST SIDE)-FROM JUNCTION OF N WEBSTER AND N HARRISON NORTHWEST, 2 SOUTH OF HOUGHTON

---ZIP CODE 48602
808 KERBY JOSEPH W • PL4-1204
814 BYRON HERBERT J HTG CONTR •
PL2-0307
---N GRANGER INTERSECTS
901 PETERSON RAYMOND • PL7-0003
901½ LOVE FERN S MRS PL7-0003
909 SCHRAMKE MARION E MRS •
PL3-3767
STENGLEIN JOHN G REAL EST •
PL3-3767
917 DENTON ETHEL MRS • PL4-9607
923 SHIELDS ARTH L •
---N PORTER INTERSECTS
1005 BEAMISH VERA M MRS PL2-5891
1015 LANE DAVID B • PL2-0587
---N BOND INTERSECTS
1020 ANDERSON HALL (NURSES HOME)
PL3-3411
---N OAKLEY INTERSECTS

35

ALVIN ST (WEST SIDE)-FROM 2671 HAENLEIN WEST

---ZIP CODE 48603
4020 OLSON HAROLD F • 792-1211
4021 DUNLAP THOS O • 792-6892
4032 ROHRKEMPER PAUL E • 792-2397
4033 GRINNELL ROBT P • 793-2555
4044 VACANT
4045 OTT LAWRENCE H 793-8848
4060 RONIS OLGA MRS • 792-5329
4072 WEIKER FREDK G • 792-1432
4086 EGGERS ROBT R • 792-7715
---KUHLMAN DR INTERSECTS
4112 JOHNSON GORDON F • 792-4983
4130 KIEBALA VALENTINA MRS •
792-8909
---DUANE DR INTERSECTS
4144 NAPOLITANO MAY MRS • 792-8612
4158 RADENBAUGH RALPH P • 792-4192
4190 SMITH JAMES F •
---VALLEY DR INTERSECTS
4210 GROULX JOSEPH R • 792-0508
4226 SPECHT KENNETH A • 792-8947
---JULIANNE DR INTERSECTS
4240 FISHER EARL W • 793-1103
4260 BARTLETT DONALD E • 793-2447
4265 DUDEWICZ GUY M • 792-9206
4270 ROBERTS LEE K • 793-6782
4286 NO RETURN
4293 NO RETURN
---LINDA INTERSECTS
4300 DAVISSON JAMES A • 792-6018
4315 MATTHIES JIMMY C • 792-1250
4318 BASACCHI WM M • 792-4183
4325 MELCHER ANDREW P JR •
792-3180
4330 STALLINGS KENNETH R •
792-8864
4341 MILLER WM F • 792-2288
4344 GALINSKI ALBERT R • 793-2843
4355 CATTERFELD ARNOLD E •
792-1450
4360 HENNE DONALD K • SW2-8006
4372 SCHMUDE CARL J • 792-9559
4375 BARTLETT ROBT M • 792-1950
4389 REID DONALD E • 792-6954
4390 KOTCHER WM C • 793-3007
4403 VON BERG RICHD M • SW2-5045
4404 REIMER RICHD K • 792-1267
4420 WEBB RICHD L • 792-7400
4423 GALLENTINE ROY F 793-6399
4436 HEINS WILBUR F • 792-4437
---LUELLA INTERSECTS

AMES ST (WEST SIDE)-FROM N NIAGARA NORTHWEST, 2 NORTH OF COURT

---ZIP CODE 48602
---N HAMILTON INTERSECTS
300 SAGINAW ICE & COAL CO 752-6194
SAGINAW FUEL & HEATING (DIV SAG ICE & COAL)
405 VACANT
409 VACANT
---N MICK AV INTERSECTS
512 ROECKER ANN M MRS • 793-9431
518 BEARDSLEE DONALD A JR 799-6075
---N FAYETTE INTERSECTS
610 SHIPS LIGHTS ANTIQUES SHOP
792-2450
615 SIMONS WM R 799-2194
620 GRASHAW JAMES M 793-9454
620½ MILLER DENNIS 793-3987
621 MOELLER SYLVESTER F • 793-9481
---N HARRISON INTERSECTS
709 KLINE JOHN S 793-6138
710 SAUVIE WOODROW J
KARAS CARL
MC CRAY BRIAN
SCOTT WAYNE D
715 WITZENBURG VAN JOHN F
COLTHURET HOWARD L
720 VACANT
---N WEBSTER INTERSECTS
809 CLAYTON FRANCES W MRS •
793-6151
810 VACANT
814 APARTMENTS
1 CHAMPAGNE MARY A 792-3264
2 BOSHANS LYDIA 793-7107
3 FINGER HELEN I 799-0355
4 VACANT
5 CHENETTI DALE
6 VACANT
820 BEYERLEIN ALBERT

TEAMSTERS, CHAUFFEURS, WAREHOUSEMEN & HELPERS
LOCAL UNION NO. 486
1245 E. Genesee Ave. Tel. PLeasant 5-0516

SECOND NATIONAL BANK OF SAGINAW

Rodarte BUILDERS, INC.
HOME BUILDERS
F.H.A. - GI and CONVENTIONAL MORTGAGES LOW DOWN PAYMENTS
3014 PERKINS (48601) TEL. 754-1486

IVAN FOERSTER
GENERAL CONTRACTOR — BUILDER
Residential — Commercial
HOMES — REMODELING — SWIMMING POOLS
Designing — Free Estimates
314 N. Hamilton Tel. 792-9649

AMES ST (WS)--CONTD
821 MILLER JEFFREY D
LIBKA BONNIE
---N GRANGER INTERSECTS
902 KEINATH AGNES F MRS • 793-6285
915 SCHLUCKBIER EDWIN J • 793-3069
920 SHATTUCK CLARE S • 793-6280
MEEKS ERNA MRS 793-7448
LARZELERE CORA 799-1391
921 WAGNER MARTIN • 793-7448
---N PORTER INTERSECTS
1015 LESER JOHN • 793-6687
1020 BERLIN EDNA
RHODE ALETHA M MRS
ROSEBACK BETTY
WALLAERT ELEANOR H MRS
793-9567
1021 KUNDENGER GARY A 793-6573
MILBRODT CRAIG
---BOND INTERSECTS
1103 NICHOLS BESSIE SW2-1393
1114 KAMPFERT BRUCE T • 793-6457
---N OAKLEY INTERSECTS
1202 EURICH JOHN H • 793-7159
1214 SPREEMAN EUG L • 793-6351
1217 LAPAN PAUL G •
1220 IVAN THOS J 793-5438
1221 SCHAPER THEO K • 793-6111
1222 SWANSON MELVIN J 793-7238
---N MASON INTERSECTS
1302 VACANT
1306 EARLE MAUDE E MRS • 793-8902
1312 COLLISON FRANK R • 799-0471
1316 ZOLTON RONALD G • 793-6741
1320 FRITZ PATK B • 793-4028
---N WOODBRIDGE INTERSECTS
1420 BRESSLER & SON CO COAL
793-6041

9D

---N BATES INTERSECTS
1514 MEEHLEDER BERTHA MRS •
793-7257
1515 KLOPF HARRY D • SW3-6816
1521 DAVID JOHN JR •
---N ANDRE INTERSECTS
1604 VACANT
1615 MEYER HELEN M MRS 793-6787
1621 ACHA DAVID • 793-8058
1622 LAUBENSTEIN HANS 793-7777
1802 MATUREN WM A 793-6742
KRUMHEUER BERTHA A MRS
793-6827
1808 KATZ DANIEL M 793-6904
1808½ DELORME PATRICIA C MRS
799-0312
1812 MEYER EMIL • SW2-7892

9D

AMHERST ST -FROM 2603 CONGRESS
NORTH

---ZIP CODE 48602
1810 BROWN MARIAN M 792-9297
1812 WHARTON J RICHARD •
1813 WERRA EDW J 792-8907
1815 CASWELL MICHL L 793-8697
1820 FERGUSON LAWRENCE F •
793-9428
1825 BINDON JOHN N • SW2-9462
1827 HOWLEY RONALD V • 793-5938
1828 HORTON DAVID E REV 793-6355
1834 KEYSER THOS A •
1835 DONALDSON ELSIE MRS •
792-0263

1840 GUIETTE ROY • 793-4545
1901 BOTTKE D HARVEY • SW2-9743
1905 FEUSSE FLOYD A • SW2-9527
1906 MARTINDALE WM A • 793-0049
1910 ANDERSON ROBT W 793-8678
1912 PINTEK MICHL 799-1873
1913 WARGASKI EDW I • 792-9358
1918 MISENER BETTY J • 792-9388
1919 STENGER CHARLOTTE • SW2-6550
1924 ZAZO ANTHONY F • SW2-9228
1925 STEELE DONALD H • SW2-9492
1930 SPIESS CASPER JR • SW2-9325
1931 MICHIE JOHN W • SW2-9382
1938 SCHROCK EVERETT L • SW2-8852

21

ANDERSON RD -FROM 4780 STATE RD
WEST

---ZIP CODE 48603
2081 STAHL DANIEL F • SW2-2290
2090 BEIRD O E & ASSOCIATES INC
792-1971
GROVE MICHL L 799-2105
2091 ELLIOTT KENWOOD D • 792-8249
2100 GNIRS LUDWIG A • SW2-2363
2111 YOUNG EDW E • SW2-8275
2116 NOVAK EDWARD S • SW3-0322
2126 HOLLANDMORITZ AARON •
SW2-2155
2129 COSELMON RONALD E REAL ESTATE
• SW2-6678
2134 DAVIS BETTY L MRS • 793-8874
2140 ANDERSON CHRIS • SW2-4089
2164 TSCHORN HANS PNTR • 792-7222
2165 ECONOMOU GREGORY E REV •
799-0121
2185 LILLIEFORS RICHD R • 793-3104
2190 PIECHOWIAK BERNARD V •
2205 HENDERSON JANET MRS •
2216 SIMS THOS B • 793-2925
2221 MC CURDY GERALD H • SW2-3370
2230 SPERRY JOHN M • SW2-3951
2235 BOCK HOWARD C • SW2-4297
2256 MARROW RUSSELL • 792-6445
2270 CUMMINGS WM V • SW2-3407
2284 MORRIS WM H 799-0139
2295 SWINT CARLOS A • 793-4427
2300 BEUTHIN WM F JR •
2313 MOLESKY STANLEY W • SW2-0639
2316 PREWETT R MICHL • 793-5013
2325 BOROWSKI ROBT W 792-9873
2330 BURK WAYNE A • 793-7669
2337 NO RETURN
2349 LE ROY ROBERT A • SW2-3283
2356 KINCADE DUANE H • 792-5149
2365 SPENCER HAROLD L • SW2-0900
2370 METROPOLITAN ANDWERING
SERVICE
CAMMARATA FRANK B • 792-5931
2381 WILK CHARLES E • SW2-5321
2386 BARTLETT DALE L • 793-7737
2397 MOSS MELVIN A • SW2-0764
2400 BEREZNOFF WALTER • SW2-7774
2411 MIAKININ GEORGE • SW2-4255
2414 SPRAGUE FLOYD B • 792-3588
2425 RANDALL ROBT J • SW2-6366
2428 SALONEN RICHD A • 793-6994
2442 KENNEY GERALD
2456 BAILEY ALFA • SW2-6185
2470 KIERDORF RICHARD F • 792-0312
2482 BECK KENNETH C 799-0429
---WEISS RD INTERSECTS

J & B CAR WASH
HAND CAR WASH
Waxing • Cleanest Wash In Town • Engine Cleaning
709 N. JEFFERSON 755-9828

R. C. HENDRICK & SON INC.
BUILDERS Established 1876 CONTRACTORS
427 ATWATER Main Office — Yard — Warehouses PHONE PLeasant 5-8116

BENJAMIN J. MARXER
Realtor
Appraiser
Expert Sales Staff
755-7763
519½ Lapeer Ave.
REALTORS ARE ACTIVE MEMBERS OF CONSTITUENT BOARDS — NATIONAL ASSOCIATION OF REAL ESTATE BOARDS

THE MANUFACTURERS LIFE INSURANCE CO.
COMPLETE GROUP LIFE AND PENSION SERVICE
4855 STATE TEL. 793-0080

SECOND NATIONAL BANK OF SAGINAW

9D

ANDRE ST N (WEST SIDE)-FROM 1600 COURT NORTHEAST

---ZIP CODE 48602
111 HOERAUF ESTELLE A MRS 793-5994
116 LEE WM J • 793-7696
117 HARDEN HENRY J • 793-7797
120 SCHUETT BERNHARD J • 793-6936
123 THOMAS RICHD L 793-6760
125 GANSCHOW ELMER O
126 VOSS LOUISA J MRS • 793-7106
127 DENOME EDW F • 793-6339
130 EDWARDS ANNA B MRS • 793-6581
130½ GULLIFORD DALE
131 DANILAUS ILGA MRS • 793-6459
135 SAYLES MARY K MRS • PL3-1523
136 CRONIN LENA N MRS • 793-6486
140 WIELAND BRUCE J SW2-9575
141 BARTMAN IDA MRS • 793-7020
---HANCOCK INTERSECTS
200 EBACH JEROME N • 793-6602
203 KUEBLER LARRY D • 793-1727
206 GRUNOW STANTON C • 793-6748
207 VACANT
210 FALKENHAGEN ANDREW F • 793-7156
213 BOWDEN HARRY G • 793-7096
214 PALMER WM A • 793-6656
217 RINGOT GILBERTA M PL2-8987
221 WITROW RUSSELL W •
---AMES INTERSECTS
307 KARL EMMA A MRS • 793-7509
312 LEGGITT FLORENCE M MRS • 793-6522
314 FERRANTE PAUL D • 793-7526
317 ZITTEL OTTO F • SW2-7045
318 BECKER DUANE E • 793-6947
322 FRIERS JULIA C MRS • 793-6808
323 SCHUETTE ELMER • 793-6543
---CLEVELAND INTERSECTS
402 SWARTZ HAROLD G • 793-7809
406 HALES J CLAUDE • 793-6838
412 BAUMANN JULIA B MRS • 793-6976
413 PREVOST RONALD C • 793-6988
417 GILLILAND JAMES
418 BAUMAN DALE J • 793-6740
422 BECKER IDA MRS • SW3-7247
423 SWANSON ROBERT K • SW3-6726
425 WESSON ROBT A • 793-7216
426 JOHNSON LINDA L MRS • 793-7248
---MADISON INTERSECTS
502 DEAL RAYMOND H • 793-7168
503 BLOCK PAUL H • 793-7187
506 LOUCHART LAWRENCE E • 793-7573
512 SCHMIEGE CARL J • 793-7396
513 SMITH RUSSELL T • 793-7178
518 CAMPBELL CAROLINE H MRS • 793-7308
519 OEDER MARVIN J • 793-7478
522 HENSLER DALE O • 793-7387
523 LUTZKE WM J •
526 CHAMBERS THEO C • 793-6865
527 BEYER BERNICE T • 793-6844
---HANCOCK INTERSECTS
602 RIEDLINGER ROBT L •
603 SHAWL K ANN MRS 793-6758
610 GILBERT RICHD • SW3-7457
613 NELSON FRANK E • 793-6861
616 LEWIS DONALD •
617 VAN GORDEN EDW • 793-7705
622 CRAWFIS PERCY G • SW3-7607
623 ARCHAMBAULT NORMAN G • 793-7537

11B

ANDRE ST S (WEST SIDE)-FROM 1600 COURT SOUTHWEST

---ZIP CODE 48602
109 BULL LELA M MRS • 793-6215
115 HINTE AMANDA H MRS DRSMKR • 793-7706
116 DE LUDE MARTHA M MRS • 793-6969
119 GERGER RONALD F • 793-7817
122 HINDS FREDK A • 793-6542
125 MATUREN HERBERT H • 793-7856
126 FAUPEL ROGER L 793-5597
131 SLAGLE GEO J JR • 793-6346
132 ROSS STEWART P • 793-6879
136 BORKHOLDER LLOYD • 799-2764
137 WEBER MARILYN A MRS 793-6620
140 SHELBY ALEX L • 793-6402
141 KIRKCONNELL THOS J 793-6482
146 WESTWOOD JOHN W • 793-7586
147 GIELCZYK CLARION J • 793-6171
---ADAMS INTERSECTS
203 WINTERSTEIN IDA • 793-7419
207 GIANFORTUNA BASIL F • 799-2032
210 BROWN TILLIE MRS •
213 DE FORE CLIFFORD H JR • 799-0091
217 SCHMIDT FRED W • 793-7538
220 LOEHR AGNES E • 793-7567
221 DUNCAN'S HEATING SERVICE CONTRS 793-6690
PYSCHER DUNCAN H • 793-6690
---CASS INTERSECTS
303 DOCKHAM ETHEL A • 793-6338
309 KLIMKEWICZ ALF E • 793-7647
321 DOUGHTY WOODROW W • 793-6371
321½ VACANT
---VAN BUREN INTERSECTS
402 GRUNOW JUDITH M 799-3253
408 DOYLE JOSEPH C • SW3-6013
411 MC FARLAND PATK • 793-7991
415 COBURN JAMES 793-6256
---MACKINAW INTERSECTS

11E

---LYON INTERSECTS
603 DITTMAR MELVIN H • PL3-2779
609 ZEITLER FREDK N • 793-8347
613 GAERTNER WM J • 793-8330
617 FISCHER HENRY J • 793-8346
623 DAUBNEY DONALD J • 793-7899
---JACKSON INTERSECTS
703 MC INNIS WM G • 793-8333
703½ MC INNIS BARBARA MRS PL4-8601
707 TURNER WM E • 793-8325
713 HIMMELEIN KENNETH L 792-4300
717 REPPUHN DAVID • 793-8323
723 WHALEY PHILLIP C • 793-8521
---WILLIAMS INTERSECTS
803 FITCH GEO E • 793-8327
807 PATHERELLO LUCY •
811 HAYNER JOHN I • 793-8295
815 NEEDHAM JOSEPH E • 792-8342

21

ANN ST -FROM 2172 HEMMETER WEST

---ZIP CODE 48603
4012 MILLER DOUGLAS L • SW2-7134
4013 SAWYER BEN H • SW2-8305
4021 MC COMB MAX • 792-2130
4026 GUERIN DONALD J • 792-8678
4038 PIECHOWIAK FINIS I • 793-2712
4041 BECK NELSON R • SW2-4658

Brady, Schirmer & Company
AGENTS
THE HARTFORD INSURANCE GROUP
1000 Second National Bank Bldg. Phone 755-8105

ANN ST--CONTD
4048 WAYMAN CECIL E • 793-1364
4049 RIEDEL RAYMOND G •
4058 KOHN HELEN R MRS • 792-2469
4059 SOLAK STANLEY J 792-8203
4069 HUBBARD GARY H • 792-2103
4078 ROBEL VINCENT • 793-7758
4079 MOHR RONALD D • 792-0251
4089 PROPP JOHN W • 793-3682
4096 BAUKNECHT FRIEDA L MRS •
792-0925
4097 CURRAN VIOLA MRS • SW2-5524
4115 FORSTER RALPH E • 793-4451
4118 ROTH ALTON A • SW2-3255
4138 LOESEL ANDREW • SW2-0539
---ETHEL INTERSECTS
4148 RUEGSEGGER CHRIS • 792-5342
4156 NORDEN RICHD •
4161 KAIN DONALD R • SW2-8847
4170 HACKETT JAMES E • 792-9164
4171 QUEENSWAY CLOTHES 792-1175
SMITH DALE E • 792-1175
4180 MOELLER RAYMOND J • 793-1457
4200 BEISER VERN G CABT MKR •
792-2355
4211 SOMMERS RAYMOND C • SW2-3155
4214 PFEIFFER DANL L • SW2-9126
4221 MORGRETTE JOHN R • 793-1840
4224 CREIGHTON JOHN M • 792-4341
4231 BRANDT BRUCE R • SW2-1375
4232 JACOBI DANL W • 793-6073
4241 SHEEDY CHRIS C • 792-6459
4242 BOHNHOFF ROBT H • 793-3181
4250 LA PLANTE WALTER W • 793-3025
4251 ALMQUIST DELPHIN C • SW2-8687
4260 SCHREVE DARWIN J • 793-4639
4270 MITCHELL ALF L • 793-6193
4271 ARCY THOS H • 793-0555
4280 GRAY RALPH P • SW2-5173
4281 FRY DONALD E • 792-4627
4290 RADES RONALD V • 797-5673
4291 HENSLER JAMES S • 792-7516
---LINDA INTERSECTS
4300 JACKLIN ROSALEE MRS SW3-7431
4333 GRIES ELMER G • 793-1367
4334 EYCHES ANN • 792-8666
4345 SERR ROBERT W • SW2-3584
4352 MIKEK THOS J • SW2-2530
4370 BUTTS WALTER J • 792-4056
4375 SMOKOSKI DONALD J • SW2-5939
4385 SMITH EDW B 793-1724
4386 DE MASELLIS ROBT G • SW2-2097
4392 SHORT J KENNETH • SW2-9289
4395 PRUETER KENNETH L • 792-3223
4400 MURPHY WM P JR • SW2-4596
4415 PARKER RUEBEN W • SW2-8200
4425 FIRCHAU CARL R • SW2-4907
4434 BERKOBIEN EMIL F • SW2-2276
4460 VANCE WM A BLDG CONTR •
SW2-4445
4461 LEFF ERVING A • SW2-6424

20

ANNESLEY ST (EAST SIDE)-FROM 1602
E GENESEE AV EAST

---ZIP CODE 48601

1401 VACANT
1411 SYMONS CLARA A MRS PL3-3263
1411½ BOLDA ELMER
1414 THOMPSON LEO R
1415 KELLY BARBARA 755-4275
DULLACK HELEN
MULKA ANN
1415½ RAMIREZ RAMON S 755-7788
1421 LAWRENCE EUG G PL3-2170
1421½ WILLIAMS ALICE C MRS
1422 STRODES CHARLES •
1424 DONALDSON LAURA MRS •
PL4-8788
1425 WHITE ARMELLA • PL3-9125
1428 WELCH ALBERT • PL4-8925
---S 4TH AV INTERSECTS
1503 NOONAN ROBT J
1504 VACANT
1504½ VACANT
1509 OROSCO JOE V •
1509½ ZAMORRA HORTENCIA MRS
PL4-0657
1510 WILLIAMS VIRGIE MRS •
PL5-6032
1510½ VACANT
1511 VACANT
1518 JOHNSON MARY L MRS
1518½ JONES EDW
WILSON GEO
---S 10TH ENDS
1601 FEDERSPIEL ROBERT
1602 FOWLER WM
1604 SANCHEZ JOHN • 755-2740
1609 BOLSTER PAULINE W MRS •
PL4-9845
1610 MIKOLASKI EDW • PL4-8715
1614 MAVES WALTER W • PL3-8549
1615 EWALD EVALYN A • PL3-3964
1620 CUELLAR ROBT •
1621 PARKER JESSIE •
1622 BORRELLO TONY GROCERY
PL5-9301
---S 11TH INTERSECTS
1700 FENTRESS SAML E • PL2-8893
1703 BROWN BOBBIE PL3-2803
1705 DURRAH ETTA M MRS • PL2-5963
1706 JOHNSON NATL • PL4-7810
1711 MANZER DEWEY M PL5-8381
1714 GUZMAN GABRIEL • PL5-7104
1715 HILL PHILLIP
1719 HOOD CHARLIE M MRS • 753-0212
1720 HOWARD JOHN J PL5-9022
1723 VACANT

26C

---S 12TH INTERSECTS
1804 BOWMAN JOHNNY G • PL5-6072
1807 KRUKOWSKI THOMAS D 754-0602
1808 CASTILLO FRANK JR • PL4-7586
MARTINEZ MARCOS
1809 WILSON LEE J • PL3-7927
1816 KINCH ROBERT C 754-8006
1817 GARCIA JUAN •
1820 GRZESIAK ALFRED A • PL3-5881
1821 MARTIN CALVIN M • PL3-4591
1821½ HEALEY LYLE E JR
---S 13TH INTERSECTS
1902 CZACZKOWSKI FERN C MRS •
PL2-2051

BARNEY DUFF AGENCY
Insurance
•
1012 Second National Bank Bldg.
•
Phone 752-8135

REAL ESTATE — INSURANCE
CLARENCE RADEWAHN
Realtor
7261 Gratiot Road
Phone SW 2-8787
Residence Phone SW 2-4392

RALPH J. MAHAR -- CONTRACTOR
INSURANCE CLAIMS, REPAIR WORK
PAINTING — REMODELING — CARPENTRY — ROOFING
2736 S. 23d (See Page 14 Buyers' Guide) Tel. PLeasant 2-1805

Saginaw Savings
AND LOAN ASSOCIATION
219 S. Michigan Ave.
4815 State Rd.
ALMA OFFICE—211 W. Center
GRATIOT RD. OFFICE—5145 Gratiot Rd.
FRANKENMUTH OFFICE—111 N. Main
80 YEARS OF EXPERIENCE IN THRIFT AND HOME FINANCING SERVICE
Tel. 793-9600
Tel. SWift 2-8701
Tel. HObart 3-2156
Tel. SWift 3-4944
Tel. 652-6181
FEDERAL HOME LOAN BANK SYSTEM MEMBER
FEDERAL SAVINGS AND LOAN INSURANCE CORPORATION — SAFETY OF YOUR SAVINGS INSURED UP TO $15,000

★ BEST ★
BUY
BOB BEETS And Associates

ROBERT W. BEETS
Broker
● WE TRADE ● SELL ● BUY ● BUILD and APPRAISE ● REAL ESTATE
RENTALS
PROPERTY Management
LAND CONTRACTS
●
1410 PHELON
●
TEL. PLeasant 4-4421
(See Page 44 Buyers' Guide)

ANNESLEY ST (ES)--CONTD

1908 SCOTT EDDIE R ●
1911 HOLY ROSARY CATHOLIC CHURCH PL5-8026
1916 CEBULAK STANLEY W ● PL3-7269
1920 KULIGOWSKI WM ● PL5-0636
1921 HOLY ROSARY SCHOOL PL2-3937
---S 14TH INTERSECTS
2000 NO RETURN
2002 PEREZ JOHN PL4-9054
MOON GERALD 755-3207
2003 KARCZEWSKI FRANK ● PL3-9888
2004 SUGAR BOWL RESTAURANT PL4-9328
WESLOCK PETER P
2007 SLOMINSKI JOSEPH A ● PL2-7266
2010 CIESLINSKI ARCHIE J ● PL2-0958
2011 TOMKOWIAK HATTIE MRS ● PL2-8087
2013 MARTIN DALE E ● PL5-5439
2016 VACANT
2017 GAST STANLEY J ● PL4-3115
---S 15TH INTERSECTS
2100 CZOLGOSZ JOSEPH A ● PL4-4429
2101 TED'S BAR PL2-6841
2102 GRADOWSKI WALTER C PL2-6783
2108 INGLES MARY N MRS ● PL3-5822
2112 KRUKOWSKI STANLEY A ●
2113 WILLIAMS JAMES E ● PL5-3663
2116 YORK CLARENCE ● PL2-6377
2119 BOROWICZ LOUIS L ● PL2-9274
2122 CHOBOD JOSEPH G ● PL2-3335
2123 DAUER BEATRICE MRS ● PL5-4220
2123½ LOISELLE JOEL L PL4-2890
2127 MACHUL STANLEY S ● 753-3797
2128 KUCHER SUZANNE MRS ● PL5-9049
2132 WILLIAMS BEATRICE ● PL3-3955
2133 ESTRADA LEANDRO ● PL5-3093
2136 CLARK ETHEL ●
2137 MANNING DONALD R ● PL3-7663
2142 HENDERSON RUBEN ●
2143 POCHOPIEN MARY MRS ● PL2-8096
---S 16TH INTERSECTS
2200 HAYES REAT T ● 752-3785
2201 DE LONG ROBT C ● PL2-6936
2205 FLOOD JOSEPH ● 755-7181
2206 HUNTER WOODROW
2210 THORNTON HERLINE A ●
2211 FILICZKOWSKI MARJAN ●
2215 CASTILLO JOSEPH M ● PL2-4645
2216 LUCIO HERBERT G ●
LUCIO CONNIE J
2221 SMITH HENRY W ● PL3-5236
2225 SANCHEZ THOS ● PL2-4615
2226 SOPER WILLARD R ● PL2-2412
2226½ MOSKAL EDMUND J ● PL2-1895
2231 VAUGHN ELNORA MRS ● PL3-2127
2236 MASICA CHESTER J
2237 SMITTY'S GROCERY 755-9487
---S 17TH INTERSECTS
2302 MOSKAL ALOYSIUS F ● PL3-1733
2307 KOWALSKI ANTHONY S ● PL3-0510
2311 HOGAN GREEN ● PL5-8854
2312 MASICA CASIMER F ● PL5-5144
2316 SLIWINSKI ALEXANDRIA MRS ● PL2-2490
2317 JENNINGS ERSULAR ● PL4-8064
2322 DUBAY RONALD S
2323 MORRIS BERNICE MRS ● PL4-7813
2323½ RICE EDDIE L MRS
2326 GREEN ALBERT H ●
2327 COSTON HUEY L 755-2426
2333 DOUGLAS FRED ●
2336 COOPER ALBERT ●
2337 DUBAY EDW W ● PL3-6305
2341 JACKSON CONRAD ● 753-9874
2400 ZIEMBA THERESA B PL2-8275
2405 WUJKOWSKI DAVID R ● PL2-1545
2410 MADAY LOUIS P ● PL4-3688
2411 ZACK EDW S ●
2417 HURD HAROLD T JR ●
2420 GORLESKI BERNARD J ● PL5-8044
2421 MATUSENSKI FRED W ● PL3-2237
2424 SZEWC JOHN F ● PL3-1218
2425 MADAY JOSEPH F ● PL2-3322
2429 SOLTYSIAK JOSEPH B ● PL3-7558
2430 KRUSKA JANE N MRS ● PL5-6762
2434 DEESE SANFORD ● PL3-5513
2435 POPIELARZ FLOYD J ● PL4-3722
2439 BRONSINK BERNARD J ● 754-9039
2440 SMITH LEOLA B MRS ● PL2-2702

28B

APOLLO DR

2501 JEAN GERALDINE M MRS ● 753-3166
2505 MAYNE MERRILL M ● 755-3063
2509 ANKLAM LEONARD F ● 752-3676
2510 BESEMER GORDON L ● PL4-7846
2515 WHEELER SUSAINE P MRS ● PL4-0830
2516 NO RETURN
2519 KRIEGHOFF ROBT H ● 753-1715
2520 SAXTON LEROY R ●
2531 SEELEY HELEN L MRS ● 752-4710
2532 SAINT JOHN JUNE M ● 754-9654
2544 JAMIESON CHAS A ● 754-4455
2545 NO RETURN
2553 HAM URIEL M ● 753-0809
2554 YAHRMARKT HERMAN L ● 752-3452
2560 BAKER HELEN V MRS MRS ● 753-0544
2561 KLEMACH MAX E ● 753-3739
2564 MOSER RUTH MRS ●
2565 LYNCH ALMA MRS ● 753-8290
2568 JONES WALTER J ●
2569 HOWEY ROY R ● 754-7598
2577 RINDHAGE FRED JR ● 754-9582
2578 RADISCHAK KITTIE MRS ● 755-5578
2585 TRIBBLE PAUL F ● 752-0755
2586 CUNNINGHAM ROY ● PL3-8614
2593 PRINCE JOSEPH
2594 FOX RICHD L ● PL5-2316
2601 LUSCIA SARAH C MRS ● 754-0265
2602 CORK WM H ●
2611 CANA BETTY R ● 755-8614
2612 PREMO ALLASEBA B MRS ●
2619 NO RETURN
2620 THEMM KENNETH A ● 754-3907
2627 GAIL ARTH E ● PL2-9743
2628 KOTESKEY MICHAEL E ● 753-1134
2637 NO RETURN

VALLEY NATIONAL BANK
VALLEY NATIONAL BANK
Friendly Complete Banking Service
Parking for Over 2,000 Cars
4550 STATE at HEMMETER
TEL. SWift 2-8754
FEDERAL DEPOSIT INSURANCE CORPORATION MEMBER — $15,000 MAXIMUM INSURANCE FOR EACH DEPOSITOR
SECOND NATIONAL BANK OF SAGINAW

READY MIXED CONCRETE
CARROLLTON CONCRETE MIX, Inc.
PLANT – 753-7737
Carrollton Paving Co. and Carrollton Concrete Mix Office
2924 CARROLLTON RD. (WEST SIDE) TEL. 752-7139

APOLLO DR--CONTD
2638 FRITZ JACK J • 753-5511
2645 PHILLIPS CLARA L MRS •
PL4-4945
2646 BRANDLE MARTIN M • 754-9950
2653 NO RETURN
2654 EDWARDS BONNIE L • 752-8746
2661 WEST EDW F JR • 755-6372
2662 PURIGROSKI STEVE • 753-1915
2671 O'BRIEN DONALD B
2672 WRIGHT MARILYN A • 755-8575
2677 URECHE WM D •
2678 GRABER EDW C •
2679 NO RETURN
2680 RAMIREZ FELIX R • 752-9535
2687 SIMONS WM T • PL2-1352
2688 KRUMMACK JOSEPH F • 754-7563
2695 SCHOOLS RICHD M •
2696 HERRON ROBT J •
2705 SAHR KENNETH • PL3-7247
2706 BIGGERS HARRIET MRS •
2707 SAWYER JON C • 799-1121
2713 PESCE HAROLD J • PL3-9432
2714 KRANICK ELMER L •
2721 HALL ROBT C • 754-2625
2722 HILL WALLACE J •
2731 CARLTON ALFRED O
CARLTON ORSON
CARLTON RANDALL
DE ROSIER TERESA L MRS MRS •
753-8617
2732 SPRAGUE DONALD F 754-9237
2739 DAY MARY MRS • 753-5644
2740 NO RETURN
2743 DICE HARRY M • PL3-7681
2744 RAPPEAUN LILLIAN
2747 BRENNER DONALD W •
2748 LYSOGORSKI EDW P • 753-5566
2755 BLOCK RONALD F • PL3-1657
2756 NO RETURN
2763 JACOBS ROBT G • PL2-3446
2764 NO RETURN
2772 ZOFCIN PAUL J • 752-7789
2773 MULL FLORENCE MRS • PL4-6679
2780 NO RETURN • PL3-7220
2781 NO RETURN
2788 MISKA RICHD •
2789 SCHULTZ HAROLD A •
2796 NO RETURN
2797 KAMPFERT HERBERT R • PL2-2829
2800 MELLENDORF BRUCE D • 754-1335
2801 VACANT
2808 LANG HORNE ROBT B • 755-4612
2809 NO RETURN
2816 NO RETURN
2817 VACANT
2824 GRAHAM MONTE R • PL2-6232
2825 VACANT
2833 NO RETURN
2832 VESTERFELT RICHD •
2840 CARROLL CHARLES E •
2841 NO RETURN
2848 ELLIOT JOHN C • 752-6022
2849 VACANT
2855 VACANT
2856 HALLER JERRY J • 755-2653
2863 VACANT
2864 NO RETURN 755-1987
2871 VACANT
2872 NO RETURN
2879 VACANT
2880 VACANT
2888 BABIARZ JOHN R • 753-1253
2889 LEMKE RICHD K • 753-8377
2898 HALE BROOKS • PL3-8753
2899 VACANT
2905 MERRETT TERRY W • 752-8896
2912 NO RETURN
2913 KOCKS RICHD • 754-7037
2920 DE HETRE WALTER A •
2928 MENJOULET RONALD V • 752-9341
2929 VACANT
2936 SHELL ARNOLD D • 753-5933
2937 SCHOLZ LINDA MRS •
2943 NO RETURN
2944 BRONNER WYMAN F
2945 NO RETURN
2952 NO RETURN
2953 PSCHOLKA DOROTHY MRS •
PL3-3394
2960 NO RETURN
2968 HARVEY DENNIS W • 753-3245
2969 LANGSCHWAGER JAMES W •
2976 DAVIS LYLE R •
2980 KIVIATKOWSKI RONALD J •
752-8891
2985 HARWOOD WM J • PL3-2216

9A
APPOLD DR (WEST SIDE)-FROM 3544
WESTVIEW DR NORTH

---ZIP CODE 48602
2519 DANKS JOHN E • 792-8501
2523 DUVALL ROBT C • 793-9941
2600 ROHRBAUGH DOUGLAS D •
793-0661
2601 BUDDEN LORING Z • 792-0528
2608 PIKE CHARLES L JR • 792-1332
2609 DIETZEL ALF H • 792-0722
2614 YOUNG JOHN H • 792-1212
2615 HERLINE ROBT G • 793-3460
2620 GEHRLS ARTH A • 792-8576
2621 DOEPKER CORNELIUS F •
792-3075
2627 NOVAK ALF F • 792-8219
2628 KUNKEL GENE G • 792-3677
2706 TJALSMA WM J • 793-0626
2707 SAWYER JOHN • 799-1121
2710 NAGY DONALD J • 792-3072
2713 VACANT

31
AQUA PL (WEST SIDE)-FROM C & O RY
NORTH, 1 BLK TO STOKER DR

---ZIP CODE 48604

19
ARBOR LA S -CHANGED TO SUNNY LA

---ZIP CODE 48603

19
ARBOR LA W -FROM 1060 SHERBROOKE
PL WEST

---ZIP CODE 48603
4585 DAVIS JOHN JR • SW2-8879
4599 KRACH HAROLD F REV • SW2-5222
4615 YABLONSKI LEON • SW2-0634

5A
ARCHIE ST (CARROLLTON)-FROM 2957
CARROLLTON RD WEST TO DEAD END

---ZIP CODE 48724

GRANT GROCER CO.
QUICK FROZEN FOODS • RESTAURANT SUPPLIES
2700 PERKINS ST. PHONE PL 2-3161

REITZ FUNERAL HOME
"One of Saginaw's Oldest and Reliable"
1026 E. Genesee Ave. Phone PLeasant 2-7911

DUNCAN McKEE REALTOR
MULTIPLE LISTING MEMBER
Specializing in Residential and Investment Properties
Land Contracts
PHONE 755-0556

STEVENS MOVING & STORAGE
WORLD-WIDE SERVICE
121 S. NIAGARA
"ON THE DRIVE SINCE 05"
TEL. 793-8000

ARCHIE ST (C)--CONTD
256 TAYLOR EDITH MRS •
285 ANDERSON GARFIELD • 755-6052

19
ARCLAIR PL -FROM 1920 SHERBROOKE PL WEST

---ZIP CODE 48603
1051 SKOWRONSKI LAURA B •
1090 GEMMELL FRANK A • SW2-0687
1095 HOWE NOLAN F • 793-5483
1110 VACANT
1111 WADLEY GEO • 793-2821
1130 WOLOHAN JOHN E • 792-0380
1131 WARREN GEO E JR • SW2-7945
1146 WISTEHUFF WM E • 793-4074
1149 GILMORE RICHD H • 799-2176
1170 WHELAN FRANCIS D • SW2-7312
1171 D'ARCY PHILLIP J • 792-1127
4600 RYCKMAN DAVID M • 793-2316

9C
ARDMORE PL (WEST SIDE)-FROM 3075 CONGRESS AV NORTH

---ZIP CODE 48602
4 LAUER ARTH L • SW2-6592
7 CAMPBELL JOHN L • SW2-6872
10 DRAPER REED T 792-9756
11 WHALEY FRANK T • SW2-6562
18 SAROW REINHARD M • SW2-7442
21 ELBERT ROLAND W • SW2-6507
28 SHEAR ROBERT M • SW2-7401
33 POLLARD ALBERT E •
40 VOLLMER MILDRED H MRS • SW2-6082
41 LONGWORTH BESSIE M • SW2-7992
46 NEHMER WENDELL J • 793-1048
47 SILER ETHELYN H MRS • SW2-6432
50 MOLENAAR CHARLES R • 793-9256
51 PRINCING RUSSEL R • SW2-6178

17
ARDUSSI ST (WEST SIDE)-FROM 2115 GRATIOT AV NORTH

---ZIP CODE 48602
112 HEAVENRICH ROBT M • 793-0512
124 SEAMON RONALD F • 793-7228
127 ROBERTSON ARCHIBALD J 793-0875
203 MANNING JOHN W III • 793-0712
204 BRUGGERS LAURENCE • 793-0810
212 FISCHER GEO H 793-1832
215 WEINBERG IRMA MRS •
218 ALBERS MILLARD J • 793-1674
221 CORTOPASSI VITAL E • 793-1565
---OTTAWA INTERSECTS
304 PHILLIPS ROBT W • 793-2114
308 SMITH PHILIP R 793-2945
313 CARTER AMIEN A • 793-1473
317 FELDMANN JOHN J • 793-2404
320 KOLESAR ROBT C • 793-3045
325 EARLE EVA R • 793-1613
401 NAGEL HAROLD W • 793-0402
407 BOERTMAN STANLEY W • 793-0206
408 PIERSON JOHN S • 793-2002
429 GRANT ROBT W JR • SW2-9463
508 ANDERSON JOHN G • 793-0413
511 MAHAR JAMES H
514 TOTEFF ROBT J • 793-3090

28B
ARLINGTON DR -FROM 4751 HESS AV SOUTH

---ZIP CODE 48601
2905 BRIGGS LEVERN L • PL3-2255
2910 JOHNSON HENRY J • PL3-3103
2913 CARPENTER RONALD A • 753-2701
2914 RANDALL LEON L • PL5-5223
2918 SOLMONSON IRVING R • PL2-3403
2924 ELSON GERALD L • PL5-6495
2926 GUTMAN CLARENCE • PL5-5052
2927 PETERS WM J • PL5-6449
2930 STADNIKA GEORGE F • PL3-5164
2933 SIMPSON JOHN W REV PL2-8988
2934 SURPRENANT JOHN R • PL3-9456
2937 RYAN EDW A • 754-2990
2938 EVANS LYLE D • PL2-1053
2942 MOCNY CHESTER M • PL4-9350
2946 PACKARD RUSSELL J • 752-8951
2950 BETHUNE BEATRICE MRS • PL3-0542
2951 BOLF PETER • PL4-3706
2954 ARNST EDMUND J •
2956 DYCEWICZ FRANK S • PL3-7215
DYCEWICZ LOTTIE MRS BEAUTY SHOP PL3-7215
2957 MOSSNER LESTER G • PL3-8201
2958 SMITH JOSEPH F • PL5-2329
2962 WORRALL JOSEPH R LAB RELATIONS COUNSELOR • 755-0473
2966 HINES ROBERT J • PL4-5887
2967 MATTHEWS WM H • PL3-4089
2970 NENTWIG DORIS M MRS • PL4-9975
2971 WASKIEWICZ BLANCHE •
2974 ARNST GERALD O • PL3-0591
2977 ETTE RONALD L • 752-0078
2978 SEMAN STEVEN J • PL4-9735

24B
ARNETTE ST (EAST SIDE, FORMERLY ALGER)-FROM 2900 WEBBER SOUTH

---ZIP CODE 48601
2120 GOFF CLAIR • PL2-1505
2121 COATES HAROLD E • PL4-7742
2126 GEHRIG HERMAN H • PL2-8427
2201 HAMILTON WM F • PL5-5132
2204 DARK RAYMOND L • PL3-3228
2210 VALLIANT DAVID W • PL4-7728
2213 MC KEAGE ERWIN • PL3-7893
2214 NEWMAN WM A JR • PL4-9384
2219 WALKOWIAK EDW L • PL2-6324
2220 GRAY KENNETH E • PL7-0896
2225 RUBIER BERNARD L • PL2-1221
2226 DIETRICH DONALD L • PL2-4909
2230 KLEINFELD RAYMOND • PL4-5736
2301 CARTER LYLE • 754-7849
2310 CAMBRIDGE VERNAL W •
2401 SISCO PATK L • 753-5796
2411 RIISH JOHN B • PL2-2895

16
ARNOLD ST (EAST SIDE)-FROM 1315 WILLIAMSON EAST

---ZIP CODE 48601
1305 PENA ANTONIO •
1311 CODY FRED 753-4086
---ELIZABETH INTERSECTS
1405 SNARSKI NANCY M • PL5-7286

IMPERIAL MOTORS
THE HENRY ELECTRIC CO.
Electric Motors
New, Rebuilt and Repairing
PHONE 754-1421
1716 S. Jefferson Ave.

SECOND NATIONAL BANK OF SAGINAW

The Catholic Weekly
Authorized Diocesan Newspaper for the Dioceses of Saginaw and Lansing, covering 31 Counties
COMBINED CIRCULATION 54,500
1520 Court St. P.O. Box 1405 Tel. 793-7661

ARNOLD ST (ES)--CONTD
1411 MC COLLUM DORIS L MRS ● 753-7278
18
---S JEFFERSON AV INTERSECTS
1508 DANKS SANDRA L
1508½ NO RETURN
---OWEN INTERSECTS
1806 WILLIAMS MARION MRS

15A
ARTHUR ST (WEST SIDE)-FROM S NIAGARA WEST, 1 SOUTH OF MERRILL PARK
---ZIP CODE 48602
1603 GARRIES EDW ●
1611 MONK CLARA R MRS ● PL3-6609
1614 NESSGODA RICHD 753-8171
1615 BALLEY CHARLES J ● 752-1231
1618 KLEIN KENNETH C ● 752-9061
1619 DE HAAN EDW G ● PL5-0774
1624 MERCIER JOSEPH A ● PL3-8985
1625 FINNER GERALD P ● 754-6058
1628 WALLACE JAMES H JR ● PL2-3308
1629 ZINCK RUTH M MRS ● PL4-6907
1632 ARNBRECHT MARY MRS ● PL3-0871
1635 HAYES GLENN O ● PL3-6162
1638 OROS JOSEPH A ● PL3-8093
1639 COLLET ALF J PL2-7461
1642 HARDING FRANCIS D ●
1642½ KOESTER DONALD J
1648 VACANT
1649 FRANCIS ROBT R ● PL3-9751
1652 COEUR DONALD A
1653 RALEIGH JOSEPH D JR ●
1658 LEISTNER VIOLA M MRS ● PL4-6404
1659 BLOCK PAUL ●
1659½ PLAVSIC EMMA MRS
1665 LONG MARVIN G ●
1669 COOMBS THOS A ● 753-1314
1669½ MADISON ROBT J PL5-6322
1670 WENDT NELSON E ●
---MAPLE INTERSECTS
---GROUT INTERSECTS
1709 FERNBACH JAMES F ● PL2-1768
1715 KRETZ JAMES H ● PL5-5114
1721 HALM ARTH G ● PL3-9684
1727 ANDERSON LEONARD E ● PL2-9553
1733 CRAMPTON JEAN D MRS ● 754-3353
1739 FRITZ FRANCIS D 753-1338
1745 MC RAE ELLIS W ● PL3-4051
1751 PLYLER GENE B ● 752-2820
1757 BAUMGARTNER ROBT V PL3-0605
1803 WRIGHT ARTH W ● PL4-0550
1809 WOOD JAMES ● 753-7417
1815 HARRIS THOS G ● 754-0583
1821 RETHMAN GERALD J ●
1822 MONSEES LORA A MRS ● PL4-0028
1826 SIMMET HENRY J ● PL2-1813
1827 DURN MARLOW W ●
1833 SIEVERT WM K ●
1836 ZAGATA JOSEPH C ● PL2-9643
1837 AUSTIN KEITH H ● 755-3565
1845 ROBERTS PAUL E
1846 PIERSALL RACHAEL M MRS ● PL5-6679
1901 ENGLES HAROLD
1904 NO RETURN
1906 LUZENSKE THEO E ● PL3-4989
1907 HAYES WM N ● PL2-4554
1913 BAASE GERRY D
1914 LICHTENWALD ALEX ● 752-8725
1918 LEE FREDK E ● PL5-6749
---WHEELER INTERSECTS
1919 KAHLER OTTO J JR ● PL4-5177
1924 HATZKE JOSEPH F ● 753-2724
1925 AVERILL JACK T ●
1931 CARPENTER SAML J 754-5647
1939 HUFF LARRY D ● 754-4917
2003 RADER ELMER A ● PL4-9970
2004 JEWELL IRA W ● 793-3088
2015 KRAUSE ARNOLD R ● 754-4344
2021 BURTON ERROL G ● PL4-7708
2027 GROOM MORRIS R ● PL3-8913
2033 BROAD GERALD L
2039 GRAHAM JACK R ● 752-8685
2045 CHARBONEAU ALF R ● PL4-4666
---SUPERIOR INTERSECTS
---CITY LIMITS
4101 MUEHLENBECK CARTAGE CO INC EXP & MOVING SW3-2200
MUEHLENBECK WM J INC EXCAVATING 793-2200

24B
ARVIN ST (SHERIDAN PARK)-SOUTH TO WESLEY DR, 1 WEST OF LIVINGSTON AV
---ZIP CODE 48601
2421 BIRD WENDELL F ● 754-7243
2427 LOCKWOOD LEO C ● 755-5855
2512 BRAY JAMES M ● 753-2517
2513 BUSHROW LEO ● 755-3987
2518 GRZENIA EDW M 757-0080
2519 WARRINGTON RAYMOND A ● PL3-9124
2524 BURR RICHD L ● PL3-7458
2525 ACKERMAN RUSSELL R ● 755-7060
2602 STROM WARREN R ● 753-1628
2603 MASUD KHAN Z
2608 CISZEWSKI GERALD T ●
2614 MARTIN JOSEPH C
2620 CROOK WM F ● 754-7170
3225 GUIDA LEONARD A ● PL2-9537

31
ASBURY CT (WEST SIDE)-FROM END OF GREENFIELD WEST TO DEINDORFER PARK
---ZIP CODE 48603

31
ASBURY PL (WEST SIDE)-FROM CROSS NORTH 1 BLK TO C&O RY
---ZIP CODE 48603

5A
ASH ST (CARROLLTON)-FROM 1016 SHERMAN NORTHWEST TO ROOSEVELT
---ZIP CODE 48604
1209 KIRK BERTHA MRS ● PL5-8578
1213 VANN WADLEY ●
1235 TIMES MARY MRS
1241 TRIANGLE RESTAURANT & RECREATION
---JOHNSON ENDS
1339 RUSSELL EDDIE G REV ● PL5-1902
---GLADSTONE ENDS

GREAT-WEST LIFE ASSURANCE CO.
DONALD W. BLAESSER, Mgr.
4855 State Tel. 793-3480

W. J. POLZIN DRAPERIES
DRAPERIES ★ CURTAINS ★ SLIP COVER MATERIALS
Hours 9:00 A.M. to 5:00 P.M. Daily — Closed Saturdays
1310 N. Michigan Av. Phone PLeasant 5-1733

JOHN H. NICKODEMUS & SONS, Inc.
FUEL OIL & GASOLINE
3161 CARROLLTON RD.
TEL. PLeasant 5-0551
MARATHON

SECOND NATIONAL BANK OF SAGINAW

THE J. W. IPPEL CO. Dry Good
ESTABLISHED 189
PHONE 793-8620

5
ASH ST (WEST SIDE)-FROM CARROLLTON WEST

---ZIP CODE 48602
---PINE BEGINS
---EDDY INTERSECTS
---N MICHIGAN AV INTERSECTS
---SCHAEFER INTERSECTS
615 OSANTOWSKE LEONA E MRS • 753-8357
---HERMANSAN INTERSECTS
814 ALDERTON RICHD • 752-4871
814½ HOFFMAN JAMES W 755-7112
817 BLACK LEO W • 753-5561
818 LUPLOW FRIEDA M MRS • PL2-4092
BREMER HOWARD L • PL2-4092
821 BLACK WM D • PL3-5740
824 SAGER CLARA A MRS •
827 MERTZ CHESTER PL2-9327
830 MAAS NORMAN T • PL2-4525
831 FORTIER DONALD G • 755-1096
836 DE WITT DALE W • PL3-7619
---STARK ENDS
902 LEAMAN BEVERLY A MRS PL2-1295
DE LONG KIM PL5-5988
WEATHERBEE ROBT
902½ NO RETURN
906 BLACK MABEL M MRS • 754-6675
914 PRIOR EDITH M MRS • PL4-4718
915 ROEDEL HERMAN H • 752-1090
918 MC FARLAND MICHL T • 752-1273
919 TUCK MAURICE S • PL5-0007
923 ROCKWOOD JAMES W • PL4-4752
923½ PELON MARGT I MRS PL2-7475
930 NOVAK RAYMOND A • 755-7606
---STONE ENDS
1000 ELLIS JEROME J • PL4-4729
1003 DOWIS RUSSELL W • 754-0387
1010 KELSEY MILTON A • PL3-2974
1011 VACANT

19
ASHLAND DR -FROM 1670 HEMMETER RD WEST

---ZIP CODE 48603
4520 ZOLA BORIS L 792-0077
4541 HACH GEO A • SW2-6564
4560 HUMPHREYS BOBBY J •
4561 REPHAN MELVIN M • SW2-2562
4580 HENRY EARL W • SW2-5504
4581 JOHNSON RUSSELL L • SW2-6134
---W WESTWOOD DR INTERSECTS
4600 WOOMER DONALD F •
4601 AGRICOLA WM L • SW2-3674
4621 GRAEBNER MARGUERITE MRS • SW2-7679
4660 FLEGENHEIMER ERNEST • 793-5660
4675 DAILEY WINTHROP E JR • SW2-2592
4680 SARGENT DONALD V • SW2-1271
4710 WEISS ARNO W • SW2-2613

35
ASHTON DR (WEST SIDE)-FROM 4590 DEERFIELD DR NORTH

---ZIP CODE 48603
2580 BUCKLEY JAMES T • 799-1427
2588 LOWELL ROBT C • 792-9368
2610 SOCIER EARL E • 792-1045
2615 CUTLER CHARLES W • 792-0037
2626 HETHERMAN THOS J • SW2-6480
2629 CREVIA SHERMAN W • 792-6325
2636 BOMMARITO CARMEN • 793-0896
2645 JACOBSON CARL M • 792-4415
2650 SCHMIDT CHARLES F • SW2-3145
2659 HOWELL WM S • 793-4211
2670 NORTHRUP RUSSELL E • 792-239
2671 FISHER WM • SW2-9465
2680 NO RETURN
2689 PEPIN ROBT B • 793-4949
2700 MATTHIAS WALTER F • 793-3599
2701 GOULD A LESLIE • 792-3647
2714 SEAGREN PHILIP E • 799-5716
2715 NO RETURN
2724 HOWELL GEO L • SW2-8225
2725 ANDREWS DEXTER O • 793-8476
2746 LEHMAN ALEX J • 793-1834
2785 WELZEL GEO E • 792-9175
2790 KONIECZKA JOSEPH J • 792-7155
---BRADFORD INTERSECTS
2810 GOODMAN ANDREW W • 792-8842
2815 DENNIS DARWIN W • SW2-1004
2820 ALBERTZART R RICHD
2830 JAMISON RICHD C • 793-8290
2840 REMER ROBT R • 792-2176
---WOLVERINE DR BEGINS

248
ASPEN ST -EAST AND WEST FROM WALTERS DR. 1 SOUTH OF WILLOW LA

---ZIP CODE 48601
3135 RAGICKAS WM R •
3136 DYER RICHD E • PL3-5889

4
ASTOR ST (EAST SIDE)-FROM 700 N WASHINGTON AV EAST

---ZIP CODE 48607
---N FRANKLIN INTERSECTS
214 VACANT
216 VACANT
312 WILLIAMS ROBT
313 PORTERFIELD MITCHELL R • PL3-5043
ROYAL ANNIE M PL3-6179
HUGHES RENA MRS
318 JAYCOX JOHNNY F
---N JEFFERSON AV INTERSECTS
405 MC CULLOH JOHN D PL5-1330
420 WATSON ALVA S • PL2-6353
---N WARREN AV INTERSECTS
512 MC FARLAND ALF • PL3-1832
516 BLOWER APTS
1 HICKS JOSEPH
2 STEWARD GEORGE
3 BOOKER DOROTHY MRS
4 MARTIN IDA C
5 ADDISON LOUIS PL4-4052
519 HARMON DUANE
520 BROOKINS APTS
BROOKINS HATTIE M MRS • PL5-6791
JACKSON JOSEPH
524 BROOKS WM PL2-2748
FALCON GILBERT
REAR MACON EVON
REAR THOMAS TOM
528 NO RETURN
VACANT

6C
---N 2D INTERSECTS
---N 15TH INTERSECTS
---N 16TH INTERSECTS

FIRST IN SAVINGS - FIRST IN HOME LOANS
FIRST SAVINGS
OF SAGINAW 4½% PASSBOOK ACCOUNTS 5% and 5¼% BONUS SAVINGS CERTIFICATES

6C
ATHENS ST -FROM WADSWORTH ST SOUTH

---ZIP CODE 48601
---WADSWORTH AV BEGINS
514 DUCKWORTH MARGARTE MRS • PL3-5896
535 BUITRON TEODOSIA • PL2-6775
615 DANIELS RUBEN • 755-6192
625 VACANT
634 VACANT
635 CHAVEZ ALEX • PL3-6394
700 KELLEY JOHN I •
710 PRESCOTT DAVID JR • PL2-2330
716 PICKETT CASSIE • PL2-5277
722 LATIMER PAUL • PL5-5823
732 DAVIS HORACE • PL3-5695
802 WILLIAMS ELZY • PL2-7236
812 VACANT
836 UNDER CONSTN
837 NO RETURN
902 VACANT
908 PERSHAY HARRY • PL4-9826
936 VACANT
944 VACANT
952 VACANT
960 VACANT
---MANAC DR BEGINS
---C & O RY CROSSES

5A
ATLANTA ST (CARROLLTON)-FROM 3335 CHURCH WEST TO BAUER DR

---ZIP CODE 48724
487 WINIECKE CLARENCE V • PL4-3398
500 GEMBAROWSKI WALTER J • PL3-0064
501 PASTERZ MICHAEL A •
508 LA BEAU MORLAND W JR • PL3-8230
509 WEINECKE EDWIN O • PL3-5324
516 LAMSON JOHN L • 752-2493
520 DEMERS HECTOR • PL3-5206
521 BEECHLER TERRY J •
533 LAMIA JOSEPH JR •
534 GUTOWSKI LEONARD E • 752-9842
542 DECATOR ROGER G • PL2-7007
545 MC DUFFIE DEWEY S •
554 DIEFENBACH HOWARD R • PL3-6282
555 DOBIS JOSEPH G • PL4-8761
564 KLEINSCHMIDT ROBERT E • PL5-5973
565 QUACKENBUSH ROBT D JR • 755-0648
570 OWEN CHARLES V • PL4-5618
573 EZOP SUSAN MRS •
580 LEWIS BLENFORD W • PL3-3316
581 KUBCZAK ROBT C • PL3-2339
589 KNAPP MARGARET R MRS • PL4-7693
---N MICHIGAN AV INTERSECTS
610 MOON THOS
630 WIZNER CASMIR 752-7347
631 CONLEY JAMES J • 755-8754
644 SEIFERLEIN LEWIS E •
701 DEMKO WILLIAM M • PL4-8393
702 L & M WASHER SERVICE PL5-2324
MIKOLAICZIK LOUIS • 755-2324
712 PETRICEVIC ROBT A •
715 KRAUSENECK LESTER F • PL5-5158
722 ZIMMERMAN EDWARD C • PL2-5668
732 SILK WYMAN J • PL4-4909
733 ARTHUR LARRY L 752-7323
742 JACOB ROYAL B • PL3-2024
743 REDMOND ROBT 752-4825
---HANCHETT INTERSECTS
805 KNIGHT DOROTHY M MRS PL5-8889
817 WISE JERRY D • PL2-9726
818 THOMAS EDW J 755-5845
829 HAAS W JAMES • PL2-4833
830 MILLER RONALD C • 753-9880
841 KUBCZAK JAMES A 752-6529
842 ROSS JAMES D • PL4-0238
902 NODER ELDRED L • PL4-6275
903 MORELLO FRANK J • 753-7873
914 FEINAUER EDWARD R • PL4-6979
915 THEBO WM E • PL3-7986
960 KLUCK LESTER J • 755-1709
965 DARBY IVAN R • PL5-1040
969 HUNTER EDWARD J • PL3-1628
970 EGERER ROBERT G • PL4-2821
980 NUERMINGER ALAN A • PL4-7330

12
ATWATER ST (EAST SIDE)-FROM S WATER SOUTHEAST, 2 NORTH OF HOLLAND AV

---ZIP CODE 48601
---WASHINGTON BEGINS
125 SECOND NATIONAL BANK OF SAGINAW PL5-3411
130 HURON OCTAVIANO L PL3-0645
132 MORENO RAYMOND
134 FORBES ELIZ MRS
---S WASHINGTON AV INTERSECTS
203 EASTMAN'S BARBER SHOP
204 TILLMAN JACK E 755-5260
219 KILLMER ELEC CORP ELEC MTRS PL4-1413
222 FRANK'S BAR TAVERN 753-4941
---S FRANKLIN INTERSECTS
300 VACANT
310 ACE AUTO & TRUCK PARTS 755-0453
314 BAY WELDING SUP (DIV OF THERMAL CONCENTRATES INC) PL5-0171
---GTWRR CROSSES
---S BAUM INTERSECTS
401 WALZ INDUSTRIAL SUP CO 752-5141
411 BEUTHIN SHT MTL & HTG PL5-6622
427 HENDRICK R C & SON INC BLDG CONTR PL5-8116
---S JEFFERSON AV INTERSECTS
506 SULLIVAN ED J PL3-0237
510 YATES BEVERLY A • PL5-5230
511 KARABA ACCOUNTING SERV BKPG SERV PL3-5003
KARABA MICHL G • PL3-5003
514 SHINKEL MYRAN • PL5-5146
522 HAIGHT DOUGLAS H • 753-6170
522½ WARNER MINNIE M MRS
---OWEN INTERSECTS
614 VACANT
616 WALSH JUSTIN F • PL2-0904
620 BYRNE MOLLIE W MRS • PL2-3344
---HOWARD INTERSECTS
700 GARDNER'S GRO
702 CLAYTON ANNA MRS • PL3-8042
709 CRAMER EDW J • PL4-1366
710 WENZEL CLARENCE J • PL4-2340
712 CRAMER DANL R • PL4-8319
713 SABEDRA DANL • PL4-2168
SABEDRA DAVID
714 WHEELER JACK R
716 VANDERLIP MAYNARD • PL2-6323
722 CLARK EVELYN J MRS •
---BROWN INTERSECTS

LABORERS LOCAL 1098
LABORERS INTERNATIONAL UNION OF NORTH AMERICA
310 State Office Bldg., 203 N. Jefferson Tel. 752-6146

WEST SIDE COLLISION SERVICE
FLOYD HUBBARD, Owner
"Our Best Advertising Is Our Satisfied Customers"
222 WAYNE TEL. 755-5274

SECOND NATIONAL BANK OF SAGINAW

REO-MACK SALES & SERVICE CO.
Complete Sales and Service
Truck Parts — Any Make
314 N. WATER ST. PHONE 753-4481

SAGINAW MALLEABLE IRON PLANT
(CENTRAL FOUNDRY DIVISION OF
GENERAL MOTORS CORP.)
37 Florence, West Side, 48605 Tel. 755-0911

Leidlein AGENCY, INC.
Complete INSURANCE Service
103 Bearinger Bldg.
Tel. 752-6106
YOUR Independent Insurance AGENT

ATWATER ST (ES)--CONTD
800 GRABOWSKI THOS •
803 MANOR CLEATIS U 752-4619
808 BUSCH THELMA A MRS • PL3-4626
810 DEAN ELMER G • 755-5597
815 ZIMMERMAN JAMES
815½ DUDEWICZ JAMES PL3-1991
820 NICKOLAI JOHN • PL3-4990
825 MEATTE ALBERT R • PL5-4281
---CEDAR BEGINS
22
---SHERIDAN AV INTERSECTS
907 BEAUDIN FLORENCE MRS PL5-3614
908 NOLAND FLORA MRS • PL5-2687
911 KATASKI AGNES MRS • PL3-8683
912 STEDRY ROY F • PL4-0716
917 SMITH WM H
921 SMITH ESTHER C MRS • PL2-4201
---CORNELIA INTERSECTS
1004 MOREY LOUISE J MRS •
1007 POPP L K
1008 GILLILAND HAROLD F • PL2-9459
1011 PLOWMAN CALVIN M PL5-2330
1013 KELLY GILBERT R • PL3-9314
1017 VACANT
1022 JAMES JOEY TAVERN PL3-1959
---S WARREN AV INTERSECTS
1102 GARVIN ROBT
1102½ HUMPHREY RICHD J
1109 AKRIGHT RICHD A 754-8763
1109½ TORRES ARTH
1112 RAY CHARLES W •
1113 PARKS ROBT J • PL3-3028
1118 FRADD IONNE B MRS PL3-6623
1119 THOMAS THOS JR • 752-5663
---WARD INTERSECTS
1205 MARTINEZ ANTONIO • PL2-3205
1212 BLACK PAUL D 753-0719
---S WEADOCK AV INTERSECTS
1300 GATELY CO (WHSE)
1313 HARRIS MAMIE L MRS 753-1293
1319 COUNSELMAN FREDK H • PL4-7916
1325 HARRY WILL R • PL3-1989
1331 RIVERA JOSE G • 755-1906
1335 KRUSE GEO • PL5-3657
1337 SHAFFER MELVIN S • PL4-0376
1347 GREVE EMMA MRS •
1351 HOLLINGS ROBT E • 753-7408
1355 TOTTEN DONALD T • 755-8714
---S PARK AV INTERSECTS
1400 RELIABLE CASH & CARRY LBR CO 754-7466
1407 VACANT
1413 STEINER GAYNELL L MRS •
1417 DELGADO JOHN A • PL2-0903
1421 SMITH BESSIE MRS PL4-5317
1425 SANDOVAL CYPRIANO • 755-3919
1431 PARKIN NEIL M
1435 ROCKAFELLOW JOHN A •
1439 SMITH RUTH I MRS PL2-5437
1443 ROCKAFELLOW LE ROY B • 752-8218
1449 STOCKFORD ELMORE W PL2-7492
1453 VLK EVELYN G MRS PL4-3608
1460 BORDEN CO (PARKING LOT)
1461 URIVEZ HIJINIO
1463 HERNANDEZ HENRY
1467 PARDO VINCENTE • 753-0982
1471 STACY MELVIN H • PL5-1625
1473 WILLIAMS LAURA PL2-1629
1474 ED'S RENTAL SERV WHSE
---EMILY INTERSECTS
1500 A & W DRIVE INN (PARKING LOT)
1511 NERIO ELEANOR M MRS • 754-5105
1511½ MORDEN SHERRY L MRS

248
AUBURN DR S (EAST SIDE, SHERIDAN PARK)-FROM W AUBURN DR SOUTH, 1 EAST OF LIVINGSTON RD

---ZIP CODE 48601
3202 GASCOYNE JAN T •
3208 ALBERTS DALE • PL3-7602
3212 BLANK FREDK C •
3218 GLASER GUSTAVE A PL2-0012
3225 DALTON JOHN E • 753-7244
3226 HOFFMAN RICHD •
3232 MARKO FRANK S • PL3-6790
3238 PHILLIPS JOHN N PL4-4653
3239 HALL HAROLD W •
3244 GOSEN RANDALL R 753-5950
3245 KELLER MAURICE J •
3250 KRAWCZAK LEO A • PL3-6760
3251 PIERCE RICHARD • 755-6289
3255 DARABOS DANL F •
3256 HUBBARD CASH PL2-8455
3262 YOUNG GERALD W 753-0860
3263 KOSTREZEWSKI JAMES R 755-1692

248
AUBURN DR W (EAST SIDE, SHERIDAN PARK)-FROM LIVINGSTON DR EAST, 3 NORTH OF TAUSEND

---ZIP CODE 48601
2705 LA DRONKA STELLA
2713 RAJEWSKI RALPH J • 755-3595
2719 ZOLINSKI FLOYD J
2725 GARLICK LEIGH W • 752-7928
2726 FEDERSPIEL MERLIN F •
2731 HAACK RAYMOND S • PL5-0090
2732 KORKUS CARL J • PL3-3976
2737 MERLONE JOSEPH L • PL2-6280
2740 MOSKEL CHARLES R 755-2320
2801 GUTTOWSKY RICHD A • PL3-0784
2807 VACANT
2815 GEWENIGER GEO 753-9087
2818 BIELSKI DONALD C • PL2-4058
2821 GONZALES BENJ S •
2825 ZOLINSKI RAYMOND J • PL5-6169

21
AURELIA CT -FROM WEISS SOUTH 1 WEST HEMMETER RD

---ZIP CODE 48603
2385 WALTER HARRY H 793-8875
2415 ALLEN JERRY L 793-6777
2406 JOLIN LELAND
2421 LUCHT MELVIN
2422 MAURER JOHN G 792-2286
2435 RULES ZED J 792-6721
2444 LIST K O 792-0723
2451 DICTATING MACH SERV 753-6793
MC LAUGHLIN BUDDY L • 793-9958
2460 GRANGER WM E • SW2-4974
2465 FERGUSON JACK 793-6529

16
AUSTIN ST (EAST SIDE, WEST LAWN ADDITION)-FROM EAST EAST, 2 SOUTH OF FOREST LAWN CEMETERY

---ZIP CODE 48601

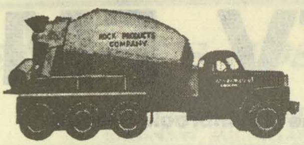

SAGINAW ROCK PRODUCTS
Ready Mixed Concrete Delivered On The Job
CRUSHED LIMESTONE - SAND and GRAVEL
Call Anytime PLeasant 4-6589

MADAY
CONSTRUCTION
MASONRY
BLOCK
BASEMENTS
•
TEL.
SWift 2-3257
If No Answer
CALL
SWift 2-5317

AUSTIN ST (ES; WEST LAWN ADDITION)--CONTD
1874 LUEDTKE MARTIN M • PL7-0972
1875 REIS PETER F •
---WILKINS INTERSECTS
1908 HOBART ARTH L • PL3-9750
1917 BAUMAN ANDREW A • PL3-4600
1933 BAUMAN GERALD T • PL5-5502
1940 ZALENSAS JOSEF • PL5-3188
1941 SEBENICK KENNETH H •
1946 EYNON LAWRENCE • PL2-0442
1955 RIVERS HOWARD D • PL5-3130
1964 STEVENS ALBERT R • PL3-0243
1978 PEREZ SEBASTIAN •
1979 DUEBY RICHD L • PL2-5861

11D
AVALON AV (WEST SIDE)-FROM SIGNS PARK NORTH, 3 WEST OF PASSOLT AV

---ZIP CODE 48603
1138 MERRILL JACK R • SW2-5059
1154 MEYER ROWLAND O • 792-8914
1155 STABER RONALD F REV 799-2812
1169 HICKEY HENRY F • SW2-4043
1170 MICOL ROBT M • 792-3652
1185 CHINERY BRUCE L • SW2-2490
1186 SCHARTOW JEANETTE W • 792-2193
1201 JENNINGS HELEN E MRS • 793-4048
1202 JOHNSON OSCAR W • SW2-3442
1219 LONDON JACK • SW2-4332
1220 WILTSE E WELLINGTON • SW2-1992
1237 KURTZ ALF H • 792-1105
1238 AVERILL CARLETON E • 793-9705
---WAVERLY INTERSECTS
1265 TUPES ROBT M • SW2-2452
1268 DRUM JOHN V • 793-5257
1285 COOK ROBT R • SW2-2903
1286 MORGRETTE LEONARD J • SW2-4422
1305 SMITH LAWRENCE A • SW2-9774
1310 KEYSER ALLEN W • SW3-4619
1330 SCHMELZLE JOSEPH B • SW2-5486
1345 PEASLEE KENNETH R • SW2-2002
1360 NICKODEMUS WM H • SW2-3603
1369 MC INTYRE ROLAND J • SW2-5292
1370 DUBEAU EDW L JR • 752-3082
1389 BURGIS VIDA MRS • 799-5256
1400 BRAUN HUGO E • SW2-2659
1412 MARTIN STUART D • SW2-2932
1415 WILLIAMS GEO E • SW2-3135
1437 FLYNN ROBT U • 792-2951
1450 STENGLEIN ROBT W • SW2-2223
1465 CADY DONALD J • SW2-5252
1466 WINSTON WM F • SW2-3336
1486 LEIB CARL C • SW2-9111
---MONTEREY AV INTERSECTS
1531 VITALE SAML E • SW2-4965
1541 SPENCER EARL F • SW2-2126
---FARMINGTON DR ENDS
1551 WATSON ROSE E MRS • SW2-2301
1573 ITTNER OSWALD G • SW2-1975
1584 LOEFFLER OSCAR E JR • SW2-5443
1585 GOODELL JOTHAM M SW2-2401
1603 O'DONNELL JOSEPH M • SW2-2946
1604 NAEGELY HENRY E • SW2-1382
1620 REDINBO HERBERT M • SW2-6804
1621 FOX STUART E • 792-8408
1638 FRITZLER EDW • SW2-2692
1643 WILSON MARSHALL L • SW2-5263
1654 TOPE ROBT J • SW2-3429
1655 TUSSEY WALTER J • SW2-4665
1672 ORDWAY RUSSEL G • 792-3035
1673 HODGES HILTON G • 792-1460
1693 SCHEIB JULIUS C • SW2-4664
1696 HOUGHTALING RICHD E • 799-1575
1711 GULDENZOPH MAURICE L • SW2-3134
1714 MAATMAN RICHD E • 792-3581
1725 CURRIE JOHN D • SW2-1112
1728 AHRENS ALF J • 792-2971
1743 STROEBEL ROBT J • 792-8930
1750 WALKER LEONARD W 793-5204
---JAMESON INTERSECTS
1801 TRELOAR RONALD C • SW2-3668
1802 DAVIS MAURICE R • 792-4302
1812 GASE WALTER T • SW2-4513
1813 JEFFERS RICHD D • 793-0808
1821 ROWE C GRANT • SW2-3522
1822 BOWERS LYTLE C • 793-4965
1842 MANNION FRANK J • SW2-1010
1843 POOLE BERT T 792-3044
1862 THOMPSON CHRISTOPHER T • 799-5152
1863 TOFT LAWRENCE G JR • 799-0867
1882 ASKER HILBERT M • SW2-2461
1893 CLINE THOS W • 792-8381
1902 OBUCHOWSKI HENRY B • 792-4309
1922 OTTO GILBERT G • SW2-5416
1923 TIMMONS EARL J • SW2-1385
1938 WHITE EMIL J • SW2-5572
1943 DENGLER WALDO J • SW2-1201
1951 BIELBY EUG F • 792-4479
---STATE INTERSECTS

9D
AVON ST (WEST SIDE)-FROM ALEXANDER NORTH, 1 WEST OF N CAROLINA

---ZIP CODE 48602
1300 KENNELLY KENNETH P • 792-2667
1308 WATKINS FRANK •
1311 BARBER ERNEST J 793-1455
---STOBBE INTERSECTS
1402 WOBIG GEO A • 793-3653
1410 WAHL HARRIET A 793-2574
1415 RIPSLINGER JAMES W • 793-3112
1416 SHAW L GRACE MRS • 793-2653
1419 HARVIE KATH D MRS • 793-2056
1422 MAHANNA WM J • 793-0404
1423 SALESKY CHARLES A • 793-2224
1429 NO RETURN
1430 VAN CONETT JACK W 793-4447
1430½ VACANT
1436 BUSE FRANK H • 793-2706
1437 GLASBY EVA E MRS • 793-1826
1442 BUSE EDWARD A • 792-8887
1443 ARNSHEK LOUISE MRS • 793-2913
1502 WATSON FRANK J • 793-3354
1503 GLICK LAWRENCE R • 792-8026
1508 TALLON JOHN K • 793-4177
1509 BROCKLESS ELIZ G MRS • 793-2917
1514 KRUGIELKI LARRY 793-8360
1514½ VACANT
1515 WILSON LYLE T 793-8404
1520 FRANZ AGNES S MRS • 793-0554
FRANZ WM E
1521 NO RETURN
1524 MEYERS ALOYSIUS J • 793-2553
1530 VER VOORT ANTHONY
1534 BAUMER ROBT W • 793-2876
---COOPER AV INTERSECTS
1603 WARNOCK WM B • SW2-7263

THE WICKES CORPORATION
ESTABLISHED 1854
515 N. WASHINGTON AVE.
PHONE 754-0411

WNEM TV FM
Wenonah Hotel Lobby • Telephone TWinbrook 3-4504

SHIELDS BODY SHOP
FREE ESTIMATING — BUMPING and PAINTING
"FRAME MACHINE and WHEEL ALIGNMENT"
6935 Gratiot 48603 Tel. SWift 2-7041

GEORGE SCHEMM AGENCY
GENERAL INSURANCE
AGENT FOR
FRANKENMUTH MUTUAL INSURANCE CO.

SECOND NATIONAL BANK OF SAGINAW

AVON ST (WS)--CONTD
1609 DUBAY MARGARET M MRS •
SW2-0266
1610 LESH HAROLD W • SW2-0262
1613 LIER ROBT A • 793-3652
1616 KLEMM LEONARD C • 792-0347
1619 GALLAUGHER ROBT J • SW2-0773
1622 STRADER RICHD A 792-4378
1627 PRATHER LARRY W • SW2-0800
1628 ROTH AGNES M MRS • SW2-0157
1636 RIVETT GEO B • SW2-0598
1639 BIRNBAUM MARIE L MRS •
SW2-9894
1700 BLAIR BERTHA MRS • SW2-0456
1705 BUCHHOLZ WALTER E • SW2-0670
1708 KUELSKI KENNETH A 793-4583
1711 SALGAT ELIZ J MRS • SW2-0617
1717 SMITH KENNETH D •
1718 MC KENZIE EARL H • SW2-0367
1723 BLUHM FRED L • SW2-0106
1726 ENDERT ELIZ F MRS • SW2-0047
1729 PETERSON ALBERT • SW2-0434
1734 BREMER ARTH • SW2-9847
1735 DREWS REINHOLD P • SW2-0323
1740 HALES HARRY C • SW2-0847
1741 CHOLCHER DONALD M • SW2-0916
---CONGRESS INTERSECTS
1801 FUST ADA MRS • SW2-0776
1802 LOIACANO ANNA MRS •
1806 DRAVES BESSIE MRS • SW2-0148
1807 WIECHMANN MABEL M •
1812 BRUSKE ARTH E SW2-9804
1815 SCHOBERTH AMANDA M MRS •
SW2-5027
1816 REIMUS ANTON A • SW2-9807
1822 MIKULA CHARLES R • SW2-0294
1825 CHISHOLM EDWIN B • 793-3891
1830 REIMAN GEO J • SW2-0706
1831 BLUHM ARTH J • SW2-0986
1831½ VACANT
1833 CRADIT KENNETH
1836 VACANT
1837 BALLIEN DOROTHY M MRS •
SW2-0780
1900 SEIGE JULIA MRS • 793-2192
1901 SHULZ CARL MRS • SW2-0426
1906 GUSTIN DEWEY S • SW2-0613
1906½ VACANT
1907 LA PIERRE DONALD E •
1912 SCHOFIELD DOROTHY M MRS •
SW2-0987
1915 BOCKER CHESTER C • SW2-0616
1918 ROUSSEAU BERNICE E MRS •
SW2-0156
1919 MEADE STANLEY A • SW2-0684
1925 VACANT
1926 BRANDIMORE WM G • SW2-0343
1932 NEUMAN WM B • SW2-0444
1933 WEADOCK JOHN S • 792-8022
1936 HARTNER VERONICA F MRS •
SW2-0504
1939 KORB PAULINE L MRS • SW2-0177
---W GENESEE AV INTERSECTS
2008 TERRIAN ELLA A MRS • SW2-0827
2016 PASSOW CONRAD W • SW2-8091
2019 MYERS KENNETH C • SW2-0587
2022 SCHMITT JOSEPH D • SW2-9846
2024 CHADWICK PAUL L •

9B

---STATE INTERSECTS
2110 KORP HELEN MRS • SW2-0636
2113 FREELAND NANETTE M MRS •
793-0415
2114 DINSE AARON • SW2-0936
2118 NAGEL RUDOLPH N • SW2-0744
2119 STOLZ FRED J • SW2-0577
2122 ENNIS DONALD A • SW3-3645
2123 JOHNSON KENNETH A • SW2-0090
2126 MC MAHON CLARENCE L •
SW2-0336
2129 PUSZYKOWSKI WALTER L •
SW2-0230
2132 PORTER BERNARD C • SW2-9895
2133 CROSBY IRENE C MRS • SW2-028
2136 MC MAHON CHARLES P SW2-0838
2137 WALKOWSKI THEO T •
---DAVENPORT AV INTERSECTS
2200 PAPAJESK MARGIE J 792-8645
2201 WAGNER LEONARD W • SW2-0716
2202 WEBER RONALD R 793-5246
2204 MARCOUX THOS F • 792-3372
2205 KRUSE ORPHA MRS • SW2-0600
2208 ZEILINGER JOYCE M MRS
799-0517
2211 ZIEGLER ROSE MRS • 792-0475
2212 BRANCH ROBT J • SW2-0364
2213 DE VINNEY SYLVAN S • SW2-048
2216 RUBLE DONALD C • 793-7798
2219 TRUMBULL JOHN P • 793-2286
2220 KOEPLINGER CLARA M MRS •
793-4999
2224 HARTL HAROLD W • SW2-9874
2227 DUNKLEY PAUL A • SW2-0607
2228 RUBLE WALTER C • SW2-0053
2231 JAGNOW WM C • SW2-0298
2232 PATTINSON ROBT J • SW3-5590
2235 LEIBSON HYMAN • SW2-0143
2236 BEYER BELVA A MRS • SW2-0109
2239 HABECK CLARENCE P • SW2-0783
2240 BLONIARCZYK FRANK • SW2-0277
2243 SAVAGE MURIEL K MRS •
SW2-0326
2244 VAN MOORLEGHEM LEOPOLD •
SW2-0546
2247 DIMENT JOHN • SW2-0495
2250 BUGBEE WARREN L • 799-2281
2251 BATKOSKI JOSEPH E • 792-9395
2252 SNYDER CHARLES T • 792-9470
2255 GROULX ROBERTA A MRS •
SW2-0813
2256 ZIMMERMAN ANN S • SW2-0390
2259 TULLIS RALPH J • 793-8447
2260 COMPAU WM J • SW2-0947
2263 SOBLESKY LOUIS T • SW2-0424
2264 VACANT
2268 DURKACY EDW A • SW2-0944
2271 LIMBERG ROBT H • SW2-0736
2272 LUDLUM EARL F • SW2-0009
2275 MC LIN CHARLES C • 792-0150
2276 KOLASA GERTRUDE R MRS •
792-3419
2280 WIEDEMEIER JAMES A 793-1098
2281 SAGASSER LENA A MRS •
SW2-0924
2285 JOHNSON MAY I MRS • 792-0493
2286 BOERTMAN RANDALL L • SW2-0397
2290 BRADY JOHN H • SW2-0487
2291 MARTINDALE RAY H • SW2-0300
2292 BRADY GRO SW2-9811
---MORGAN INTERSECTS
2301 BRAWLEY NORMAN R JR •
2305 DINSE ALF H • SW2-0509
2308 ROBINSON DALE L • 793-2822
2309 AVEN CARL F • SW2-0117
2312 RAPPUHN JOHN • SW2-0874
2316 RUDZITIS OLGERTS • SW2-0625
2317 PITTENGER IRENE J MRS •
793-2905
2320 VACANT
---BLAKE INTERSECTS
2402 CLARK JOHN H • SW2-9835
2403 WHITE CHARLES T • SW2-0819

ST. LUKE'S HOSPITAL
705 COOPER STREET
SAGINAW, MICHIGAN
"Soli Deo Gloria"

AVON ST (WS)--CONTD
2408 ZANDER CARL E • SW2-0554
2416 O'CONNOR JOSEPH A • 793-0871
2417 ROSS WM W •
---DEINDORFER INTERSECTS
2505 MARKVA RUDOLPH R • SW2-8626
2506 REINIG HAROLD R • SW2-8543
2510 SCHMIDT MILTON L • SW2-6129
2514 GUNTHER HOWARD E • SW2-8637
2517 MANNING FRANKLIN B JR • 799-0070
---WITTERS INTERSECTS
2602 KLEINSCHMIDT EARL C • SW2-0831
2609 RITTER ANGELINE D MRS • SW9-2287
2617 POHLMAN EARL W • SW2-7768
---WEISS INTERSECTS
---CITY LIMITS

17

B ST (WEST SIDE)-FROM OPP 2034 MAINE SOUTH

---ZIP CODE 48602
803 WEAVER CHARLES R • 793-0063
808 STANCEL DOMINIC • 793-0655
811 DORAN HARVEY G • 793-7629
814 HOFFMAN JOHN C • 793-0476
815 VILLA JOSE •
818 ZEDICK MICHAEL • 793-2916

22

BAGLEY ST (EAST SIDE)-FROM MCRR SOUTH, 4 WEST OF GENESEE AV

---ZIP CODE 48601
1314 COOK CHARLES E • PL3-9857
1318 COOK OSCAR R • PL5-2756
1319 HOWARD RONALD D
1319½ VACANT
1322 LAWRENCE WM R 753-1132
1325 LA FRENIERE LOUIS R 755-6407
1325½ YANNA GERALD T
1328 RICO LUIS C • PL3-2861
1329 BEACH ALICE I MRS • PL2-1367
1334 NO RETURN
1339 SIMERSON DARWIN D • PL4-8289
---PHELON INTERSECTS
1412 LIESBERG ARTH C • PL3-8240
1413 LEE WM F • PL5-6092
1419 LODER EARL A • PL3-5084
1422 REESE WM L JR • 755-4860
1425 JOHNSON MATTIE A MRS • PL3-0637
1428 CLEMENT RONALD J • 755-5879
1429 WILLIAMS ROSETTA M MRS • PL5-5582
1432 HENSEL ROY M • PL2-0222
1436 MOORE GEO W • PL3-5952
1437 BALDERRAND FRED JR •
1439 INSCHO FLOYD C • PL5-3326
---REMINGTON INTERSECTS
1503 JACHYM JOSEPH C PL2-0027
1511 GOMEZ MORRIS • PL3-3775
1514 COTTRELL ROBT G • PL4-0981
1518 SHORT DELORES MRS •
1519 MISKA JOSEPH L • 752-9422
1522 WRIGHT DANA C • PL5-4921
1523 BROWN MARSHALL B • PL3-0581
1528 SNELLENBERGER OTTO
---HOLLAND AV INTERSECTS
1601 GENESEE WHOLESALERS BLDG MATERIALS PL3-1435
1671 VACANT
---RR CROSSING
1837 NO RETURN
1911 UNITED AUTO WKRS OF AM SAG STERRING GEAR LOCAL 699 (AFL-CIO) 755-0569
1931 WANIGAS FEDERAL CREDIT UNION 793-7731

24B

BAGSHAW DR -FROM OUTER DR IN A SEMI-CIRCLE SOUTH AND EAST

---ZIP CODE 48601
3425 THOMAS JAMES D PL2-2841
3435 ZEITZ ERWIN G • PL5-7467
3443 RIGDA ROSEMARY MRS • PL4-4763
3448 BUSHONG RUSSELL
3453 BAUMGARTNER GEO L • PL4-9636
3454 KENYON CECIL L PL3-6509
3462 BOOTH LESTER R
3463 GOSS LARRY E • PL7-0519
3468 WOOD JEFF D • PL5-2432
3476 HONEMAN WM JR • PL5-5806
3479 FERNETTE CHARLES E III
3484 ROBERGE JOHN • 754-5434
3471 EICKHOLT ALBERT J PL3-1118
3485 JACQUES RAYMOND A • PL5-1366
3490 HALM PETER • PL5-5683
3493 DAVIS NORMAN S • PL5-4115
3501 SPECHT EDW H 753-2668
3506 YAHRMARKT MICHAEL C • 752-6590
3509 PETERS ROY E • 755-6445
3514 LENCZEWSKI ALFRED F • PL5-5929
3517 FAVEL DENNIS E 752-2285
3520 TATE HAROLD E • PL5-5458
3523 BUECHE LEE L • 752-5953
3534 WOLF JAMES F •
3542 RABE FLOYD B • 753-4787
3545 SLATER DALE J • 755-8744
3550 HILL FREDK H • PL5-5068
3556 HALAS PETER P • 753-7905
3559 LOSEE ALF B • PL3-7618
3564 O'BOYLE PATK J • PL5-8529
3578 KRISTO RAYMOND 752-2651

28A

BALDWIN AV (EAST SIDE)-FROM 3600 E GENESEE AV EAST, 1 SOUTH OF HESS AV

---ZIP CODE 48601
2320 POSTAL FRIEDA A MRS • PL3-4983
2338 CORL ISABELLE MRS • PL2-0675
2346 MARK JOSEPH A • PL4-3122
2354 BLUEMLEIN JEFFERY A • PL3-2372
2361 CHINANDER RUSSELL L 755-9040
2362 LIESBERG HERBERT W • 753-7117
2370 KEINATH CHARLES R • 752-3272
2371 HOWARD ELLA M MRS 754-2097
2378 SCHRAMM ERNEST C • PL4-4624
2389 JOHNSON CHRISTIAN B • PL4-6228
JOHNSON DOUGLAS
---S 21ST INTERSECTS
2400 RETHMAN EDW J • PL3-7581
2407 MADAY CHARLES J • PL3-7906
2416 ROBNOLTE FLOYD O • PL3-7241
2420 FREIER NORMAN N • PL2-2985
2428 MOULTON DEFOREST •
2435 BRENNER ERNEST F • 755-8550

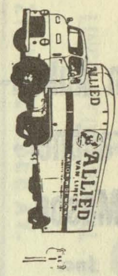

MILNE BROS., Inc.
MOVING and STORAGE, AGENTS FOR
ALLIED VAN LINES, Inc.
SAGINAW — 2865 TITTABAWASSEE RD. TEL. 799-5750
BAY CITY — 400 41st

More goods are bought and sold through the Classified Business Lists of the Directory than by any other medium on earth.

Van Auken-
Graebner-
Mason
Inc.
All Forms
of
Insurance

124 N.
Michigan
Av.
PHONE
793-9611

Who
Sells
It?
Is
Answered
by the
Classified
Business
Lists
In this
Directory

SECOND NATIONAL BANK
OF SAGINAW

BALDWIN AV (ES)--CONTD
2436 MARSDEN DONALD D •
2442 HAMP WILLARD O • PL4-5828
2447 SIMON ELLA E MRS • PL2-4361
2448 STAMMERS JOHN S 752-1828
2453 BRAWLEY NORMAN R • PL3-7828
2454 WEIDENMILLER ROBT H • PL3-6080
WEIDENMILLER DIANE
2461 NO RETURN
2462 FERGUSON LINDA W MRS • PL3-3539
2469 JOHNSON ALBERT •
2475 ZWERK JOHN J • PL3-2814
2476 GEORGE CLARENCE O • PL3-5966
2483 HOLNAGEL FRED E •
2484 POLLMAN HARRY J • PL3-4045

288

---S 23D INTERSECTS
2511 SAVAGE ROBT A
2512 DYCEWICZ PHILIP F •
2520 JONES IDA E • 752-9630
2527 PEREZ CHARLES G •
2528 NETTLETON ROBERT R PL5-4356
2535 SANTHANY CHARLES E •
2536 ALMY CLIFFORD J • PL4-6617
2541 BERRY THERON • PL3-0258
2542 MINGLE BENJ L •
2549 RONDO AGNES E MRS • PL3-1005
2550 MORGAN CATHERINE M MRS • PL2-0245
2557 RONDO RALPH F • PL7-0922
2558 SHAVER HELEN T MRS • PL2-4315
2574 WATSON LYLA L 752-8448

5A

BALSAM ST (CARROLLTON)-FROM 3697 CARROLLTON RD NORTHWEST TO N JEFFERSON

---ZIP CODE 48724
320 MERRITT PACKING CO MEAT PKRS 754-6514
401 VACANT

26C

BANCROFT ST (EAST SIDE)-FROM 729 S 15TH EAST

---ZIP CODE 48601
2103 BECKMAN GILES R • 753-6312
LOPEZ SAML
2107 LOPEZ JESSE R •
2108 DEBNIAK FRANK
2113 RICO VALENTINE PL3-4678
2113½ KLACZKIEWICZ MICHL E • PL2-0993
2116 KRZAK FRANK F • PL4-9728
2117 SROKA HELEN F MRS • PL4-2918
2122 MALDONADO ALF • PL5-7345
2123 GALLARDO JESSE • PL5-8837
2127 GARCIA CHARLES A •
2128 PARKS JOSEPH E • PL2-6252
2133 GUTIERREZ SANTOS •
2136 MOCNY DONALD A SIGN PNTR • PL4-1650
2137 HERNANDEZ RAUL V • PL3-8183
2141 NO RETURN
2142 FILIK MARY MRS • PL2-4015
2201 PRICE LEWIS •
2205 KOSTRZEWA FLOYD • PL2-2584
2206 CCZEPEK JOSEPH L • PL2-9129
2210 QUALLS WM •
2211 BRUTKIEWICZ CELIA MRS • PL2-2439
2215 WILLIAMS GEORGE W •
2216 WAHL BENJ C • PL2-1721
2220 VARGAS XAVIER R •
2221 HARKINS HENRY • PL5-6390
2226 MASON ROBT L •
2229 LEDDEN CHARLES • 752-2228
2230 BONKOWSKI ANNA MRS • PL3-2970
2236 BANDA RAFAEL • 752-1810
2237 CEBULAK ROMAN A •
2237½ KEMPF TIMOTHY J 755-8410
---S 17TH INTERSECTS
2302 ROKITA ADAM • PL2-6418
2313 GARCIA JOSE E • PL4-9282
2316 HENDERSON FREDELLA •
2317 SHARPE DONALD J • PL2-6793
2322 PEREZ ROMULO • PL4-8638
2323 GRANT WASHINGTON •
2326 DONALD TED S • PL5-6062
2327 KELLY JOSEPH • PL4-4679
2330 JONES LILLIE M MRS •
2333 SHELER CARL L •
2336 LLOYD ROBERT A • PL3-8125
2337 GUTIERREZ VINCENT •
---S 20TH INTERSECTS
2400 WHITSON NUBERT JR
2401 DOUGLASS GILBER • 754-5205
2404 JONES ROBERT L • PL2-1250
2443 SCHMIDT ANTONIA MRS
2410 BRYANT RUFUS • PL2-8253
2414 HOPKINS JOHNNIE •
2415 GORNEY MARY L • PL4-0174
2420 LINCOLN ALLEN •
2424 WALKER JOYCE P • PL2-0568
2425 TULLAS ARCHIE
2430 GREVE ROBT G • PL4-7377
2431 WASHINGTON ROOSEVELT •
2434 THOMPSON L H • PL4-1624
2435 JUREK WALTER L • PL2-3962

16

BANNER RD -FROM 3800 S WASHINGTON EAST

---ZIP CODE 48601
1711 BANNER SCHOOL 753-2156
1906 TROMBLEY LAWRENCE F • PL5-8948
1940 GOSEN CALVIN H EXCAVATING CONTR • PL3-7096

3

BARNARD ST (WEST SIDE)-FROM N BATES NORTH, 2 EAST OF N CHARLES

---ZIP CODE 48602
1407 FISHER BLANCHE MRS • 793-7309
1413 VACANT
1419 RYDER THELMA MRS • 793-6178
1431 WOLTER IVA L • 793-7006
1434 DAVIS CLYDE • 793-7255
1439 WHEELER LYMAN A • 793-7311

7

---HOUGHTON INTERSECTS
1502 COLPEAN WM J •
1503 GROLL GEO A • 793-4429
1506 MOORE HORACE E • 793-6375
1507 REMER FRED W • 793-7027
1510 BYERS RALPH R • 792-8242
1511 OVIATT ETHELYN I MRS • 793-6518
1514 HAUCKE KARL H • 793-6438
1516 RISELAY ARTH R • PL2-6247
1517 DORN WM J • SW3-6868
1520 WOOLL JOHN •
1523 KAROW WM E • PL5-8459
1524 FELSING PETER • 793-7862
1531 MAIER MARIE C MRS •
---COOPER AV INTERSECTS
1601 OGDEN PATK T •
1608 FRISCH RICHD W • 799-2178
1609 LANGE EVELYN R 793-4087
1611 SCHNELL THOS C 793-7286
1614 WATZ RICHD A JR
1614½ MC GEE KEITH S 799-1786
1615 MC CLIGGOTT ARTH L • SW3-7284
1618 PARR JOHN D • 793-7390
1621 BROOKS FRANK B • 793-7356
1622 KENNEDY WALTER T • 793-7726
1624 GRANVILLE EARL D • 793-7532

MARGARET M. UHL — SECRETARIAL SERVICE
• DICTATION • MIMEOGRAPHING
• MAILINGS • PHOTO COPYING
110 S. HAMILTON **CALL 793-8141**

BARNARD ST (WS)--CONTD
1627 NO RETURN
1628 MUNRO RITA M MRS • 793-7978
1633 NELSON ANDREW H 793-7644
1634 MORAN ROBT W • 793-7317
---IRVING AV INTERSECTS
1702 BRINK EDW F • SW2-7688
1703 MURPHY PATK L • 793-7655
1706 NICHOLS ILA M MRS • 793-6116
1709 LOWN RUTH E MRS • 793-7645
1710 THOMPSON THOS R • 793-7530
1713 FISHER STANLEY L • 793-7206
1714 WERNER LEO H JR •
1717 MOULDS SAML H • 793-7345
1718 PICKELMANN BRUCE R •
1722 GUNLOCK MARGT A MRS •
783-7898
1723 SCHLICKER MELVIN H • 793-7420
1726 CALEF'S BOB CARPET CLEANING
793-6622
CALEF ROBT E • 793-6622
1727 DUNCAN MARIE MRS DRSMKR •
793-0348
1732 BRINK DONALD L • 793-8990
1733 REIDLINGER JAMES E • 792-3990
1736 DWYER LARRY L • 793-7207
1739 KOSKI HENRY J • 793-7341
1740 MARTIN LAWRENCE A • 793-6907
---CONGRESS AV INTERSECTS
1802 STRAEBEL JOHN R • SW3-2940
1808 RUEDIGER PAUL G • 799-5402
1803 MC PARLAN PAUL T 793-2069
1804 COTIE WM S • SW3-1310
1807 OPDAHL ERIC R • 793-7910
1811 EVERT ELFEMIA M MRS •
793-3614
1814 HENNE WYNER M • SW2-0414
1817 MOMMERS GUILLAUME C SW2-9229
1820 QUICK HENRY N • SW3-4046
1821 KINGSBURY ARLIE O • SW3-2660
1826 JEWELL CLYDE E • SW3-1319
1827 RETHMAN ALVIN J • 799-3279
1832 VOSS JOHN F
1832½ FISCHER CARL F 799-1162
1833 MC NISH GEO W • 793-3046
---UNION AV INTERSECTS
1903 FAVARA MARY G • SW3-5086
1905 FIRST LADY BEAUTY SALON
SW3-2160
1905½ MAYTORENO RAMONA J 799-2172
1907 VACANT
1908 DATTE PAUL E • 793-4557
1911 PETERSON JAMES L
1912 RICHMOND GLENN C • 793-5497
1915 BIGGERS RONALD H SW3-1932
1916 DENT HAZEL MRS 793-2600
1920 BEARDSLEY WARREN D • 793-4148
1921 HOWARD JAMES L • 793-8368
1923 ZWIKER GEO W SW3-1903
---W GENESEE AV INTERSECTS
2001 MOHNK ARTH R • 793-2133
2009 MICHALIS ALEX • 793-3465
2010 LA DRONKA HARRY F • 793-2021
2014 WEINEKE GERALD M 793-7167
2015 WILLIAMS WM G • 793-2119
2021 CARTER ELDON J • 793-4068
2022 SCHIESSWOHL ALBERT W •
792-6109
---STATE INTERSECTS
2104 HARVEY ROBT J • SW2-6443
2115 MAC ARTHUR DAVID L • 793-3467
2116 EYNON TOM •
2117 AUSTIN HARRY E •
---DAVENPORT INTERSECTS
2202 VARGAS FRANK R • 793-4384
2203 MELTON LILLIE MRS •
2206 MC FAY JOHN E • 793-1478
2209 STEWART COLIN W • 793-4173
2210 FRIMODIG JACK W • 793-2111
2214 GLYNN JOHN • 793-3621
2217 KENNEDY RICHD W 799-2468
2220 BEITZ WILBUR C • 793-0349
2223 SHERMAN ANTOINETTE A MRS •
793-1618
SLEESEMAN JOSEPH L 793-7165
2224 DAVIS LEOLA I NURSE •
793-1598
2227 BESANDER OTTO A • 793-1621
2230 VACANT •
2233 STEWART JOHN S 792-9565
2234 KOENIG RUSSELL O • 793-1628
2237 ROBINSON MILDRED • 792-4247
2238 PANKONIN REYNOLD G • 793-1797
2242 ADAMS EFFIE M MRS • 793-1638
2243 GARETY WM H • 793-3128
2249 ANDERSON JAMES F • 793-3231
2252 HAUK JACK J • 793-0455
2255 MILNE CARRIE B MRS • 793-1860
2258 THOMPSON MARGT E • 793-1758
2263 DEIBEL THOS E • 793-1701
2302 BENNETT WM G • 793-1710
2305 ROTTERMANN EMILIE MRS
STERNHAGEN LINDA H • 793-3288
2308 NO RETURN
2313 STERNHAGEN EMIL C
2319 AVERY MARY A MRS • 793-2396
2324 DIEBOLD ROBERT E 793-1928
2325 BRASS RAYMOND F • 792-7735
2329 DOLE LEO J • 793-3178
2333 KERR STANLEY J • 793-1795
2334 NO RETURN
2340 WILCOX ERNEST J • 793-0708
---MORGAN BEGINS
2406 TYRRELL RUSSELL F • 793-3228
2412 NO RETURN
2413 SHESTOCK JOHN D • 793-7499
2416 GORNEY WALTER • 793-1739
2419 MC LACHLAN LESTER H
2422 TURNER DAVID L • SW2-0205
2429 LEPPIEN ALBERT R • 792-8584
2432 KUMMER HILDEGARD M 793-5619
2436 WUELPERN MINNIE A MRS •
793-0991
2437 HAMD WADE W • 793-4234
2442 PASKO JOHN P • 793-1398
2445 OCHMANN BERTHA MRS • 793-1419
2446 FELDOTTE RICHD W • 793-1619
2452 LAZZARO JOHN F • 793-0825
2456 BECKSTROM RICHD A • 792-0360
2457 PIFFER WM J • 793-0658
2462 YATES RUSSELL E • 793-1039
---DEINDORFER BEGINS
2500 NICHOLS WARD L •
2504 CONKLIN WM R • 793-3831
2505 MORROW CHARLES D • 799-0760
2510 GARNER FRANKLIN W • 793-2228
2513 PETERS RICHD D • 793-3894
2516 FEDERICO JOSEPH R • 793-0288
2519 HERM GEO C JR • 792-5341
2525 ARCHANGELI MARGT S MRS •
793-2728
2526 JOHNSON FRED J • 792-4469
2529 KONIECZKA JEROME M • 793-4078
31
---WEISS INTERSECTS
2713 GOODMAN JOHN D • 793-3404
2721 SWEET JESSE F • 793-0428
2735 NOTHELFER FARNUM F • 793-3411
2749 KABAT DALE E • 799-1723
2755 BILLINGSLEY IVAN G
2783 SCHLUCHTER DONALD D •
SW3-2185
2787 LACIS ALEX • 793-7569

POCHELON INC.
LINCOLN CONTINENTAL - MERCURY - COMET - COUGAR - ENGLISH FORD - MONTEGO
SALES and SERVICE
Safe Buy Used Cars
215 W. GENESEE AV. PHONE PLeasant 3-7713

Consult the CLASSIFIED LISTS of the DIRECTORY
If You Would Find What You Wish to Buy

BARNARD ST (WS)--CONTD
2805 O'DELL WALTER A • 793-3892
2809 JERNIGAN BILLY R • SW2-2171
2855 STEVENS PAUL M • 799-3462
2884 KOEPP DONALD W • 792-0044
2885 O'CONNOR RONALD J • 793-6841
2896 BILA CHARLES R • 793-4732
2922 LUBACZEWSKI LEONARD W • 793-8293
2966 RIDENOUR JAMES H 799-0957

6C

BARTOW ST (EAST SIDE)-FROM 807 N 6TH AV NORTHEAST

---ZIP CODE 48601

17

BASKINS PL (WEST SIDE)-FROM 4600 EL MONTE NORTH

---ZIP CODE 48603
665 SAROW HERBERT H • 792-7933
700 CLAGETT THOS E • 793-5853
705 BAUMGARTEN ALBERT III • 793-0356
745 CORBIN WARREN C • 793-9037
---MARGARET LA ENDS
825 CADREAU JOHN A • 792-3032

35

BASSWOOD DR (WEST SIDE)-FROM 2646 WELLESLEY DR WEST

---ZIP CODE 48603
4765 HOFFMAN CHARLES A • SW2-7576
4766 BOETCHER ELMER B • 793-1370
---CHEYENNE INTERSECTS
4810 REAMAN NORMAN H • 792-2032
4815 MORRISON HUGH A • 792-6934
4821 PERKINS WM F JR • 792-9469
4822 ADAMS CHARLES A • SW2-7615
4835 ROSS ROBT H • 793-3684
4836 NO RETURN
4850 SOVEY FLOYD J • 792-5683
4851 RICHARDS WARREN R • 792-6798
4865 ZDROJKOWSKI STANLEY • 792-3870
4866 KOBOLDT ELMER A • 792-6256
4877 ZIETZ EARL •
4878 O'CONNOR A R • 792-7793
4891 STONER JAMES • 792-3704
4892 DATER ELI • 792-7666
---LOCHMOOR INTERSECTS
4940 GREEN FRANKLIN R • 799-6352
4957 GORTE LAWRENCE D • 793-4157
4960 BRUCE ROBT E •
4971 BEARDSLEE JAMES S JR •
---N CENTER RD INTERSECTS

1

BATES ST N (WEST SIDE)-FROM 1500 COURT NORTHEAST

---ZIP CODE 48602
115 CRAMPTON FLOYD M • 793-7907
121 YANCER JACK O • SW2-5958
125 HENDERSON GWINN L MRS
125½ KRESANSKI NETTIE MRS
131 VACANT
131½ NO RETURN
135 PATOW HELEN L • SW3-6662
TRANES MARIAN 793-7359
141 APARTMENTS
1 SNOW BERT 793-6294
2 SALMER PEARL 793-7374
3 KOCH SYLVIA S MRS
4 RUHL MARION MRS 793-6087
5 ADSITT NINA A MRS
---HANCOCK INTERSECTS
203 GARSKE ROBT J •
212 PACCIONE NICK JR • 793-7025
213 NEUENDORF RUDOLPH JR • 793-9435
217 LA GUEUIRE HARRY E
WOOD WM H
222 VOLLMER REAL ESTATE 793-6474
223 PERRY FRIEDA L MRS • 793-7023
---AMES INTERSECTS
301 KONESKO JOSEPH • 793-6276
307 DURAN JOHN S 793-9685
313 VACANT
313½ HOWERTON MICHL P 793-0561
317 MIELKE ANDREW D • 793-6042
321 LAURY WILMA L MRS • 793-6950
---CLEVELAND INTERSECTS
401 PASSOW CARL W • 793-7378
407 KUELSKE ALBERT H •
413 BUCKLEY DELLA A MRS • 793-7348
417 SKINGLEY HAROLD T • 793-7259
423 JEWELL HELEN R MRS
JEWELL DANL
427 NORTHRUP NORMAN N • 793-7855
503 SIMON PETER • 793-6066
507 HUGHES JOHN A • 793-6423
513 BALAZER BERNARD J • 793-6143
517 PAGEL EDWINA M • 793-7209
---MONROE INTERSECTS
603 LATTY DORIS MRS 793-7848
607 MILLER KENNETH L • 793-7922
613 DEY ELMER H • 793-7045
617 GEORGE HAROLD F • 793-4942

3

---CLINTON INTERSECTS
---THROOP ENDS
807 LUCAS JOHN D • 793-4284
811 HOWERTON TIMOTHY 793-2727
813 LENICH FERNE I MRS • 793-7874
817 MOZINSKI MARTHA F MRS • 793-7776
---MILLER INTERSECTS
---HOLLAND INTERSECTS

11B

BATES ST S (WEST SIDE)-FROM 1500 COURT SOUTHWEST

---ZIP CODE 48602
114 WARDLOW CARL L • 793-9354
120 SESSIONS GERALD E
124 SCHULTZ PAUL E • 793-6425
130 PRESLEY DUANE R • 793-6514
134 D'AMORE GEO
136 OWENS MARY 793-0942
---ADAMS INTERSECTS
203 SCHUMACHER ALF C •
210 ROACH RICHD A • 793-8223
220 BRIESKE JERRY
220½ FOERSTER DENNIS G 799-3243
221 DEAN JOANN E MRS
---CASS INTERSECTS
310 SCHISSLER DANIEL • 793-8242
313 BROWN DAVID W • 793-8257
---VAN BUREN INTERSECTS
408 CRELLER LA RUE M • 793-8287
414 GREEN GLENN H • 793-8184

11E

---MACKINAW INTERSECTS
---LYON INTERSECTS
612 ZISLER RICHD W •
613 SCHOFIELD WM S • 793-8446
616 SUSALSKI ROBT J • 793-8425
617 THON PAUL F PNTR •
622 MANSFIELD STANLEY R 793-8454
623 ZEITLER CHRISTINA A MRS •
---JACKSON INTERSECTS
707 KOZAK IKE SIGNS 793-8453
KOZAK ISIDORE S • 793-8453
711 JEWELL WM E • 793-8313
712 GEESE ESTHER M MRS • 793-8306
716 VOLZ HERBERT E • 793-8312
717 REED DAVID R •
722 MEYER FRED J • 793-3803

SECOND NATIONAL BANK OF SAGINAW

BATES ST S (WS)--CONTD
723 REID ALFRED C •
---WILLIAMS INTERSECTS
802 SUPPES JACOB
803 RAILING ETHEL M MRS • 793-8285
806 CRAWFORD ALVIN E •
807 BLUEM WALTER D • 793-8304
810 SPLETSTATER EMMA MRS •
793-8265
811 CLINE MARTIN R • 793-8255
817 SCHRAMM ROLAND A • 793-8262

5A

BAUER DR (CARROLLTON)-FROM 3101
HERMANSAU NORTH TO RIDGELAND

---ZIP CODE 48724
---HOMEDALE ENDS
3160 BURNS DARWIN E • 754-3642
3161 MOORE GERALD C •
3169 WOJTALEWICZ ROBT L • 752-2502
3175 COULTER THOS M
3176 FOX DONALD K • PL2-2594
---EVERGREEN LA ENDS
3205 LOVE ERLAND B 753-0690
3215 DAMSEN FRED D • PL5-5678
3216 NO RETURN
3235 HUTCHISON GERALD • PL2-4300
3240 GENSKE RANDOLPH C • 752-4955
---MEADOWLAWN ENDS
3255 WADE JACK R • PL2-5458
3265 GARSTECKI EDWARD F • PL5-1369
3277 DUPUIS RAYMOND J • PL2-2466
3280 PAULUS DANIEL W • PL2-1986
3295 LAMPING WILLIS A • PL4-1736
---PIONEER TRAIL ENDS
3311 BONK JOHN P • 755-5907
3325 BOWERMAN LEWIS R • 752-6021
3349 ARMSTRONG DONALD G • PL3-3508
3350 JOZWIAK GEO S • 753-4905
3355 WESOLEK EDW S PL3-9703
3375 VACANT
3384 ZUZULA JOSEPH M • PL3-3796
3405 BUSHROE JOSEPH W • PL4-1793
3419 JOZWIAK EDW J • PL2-5836
3432 MEREDITH MORRIS C •
3435 MEREDITH MORRIS B • PL3-5253
3445 ZECHMEISTER PETER W •
753-2335
---NYLON ENDS
3455 FLESCHNER THOMAS E JR •
PL3-8975
3481 OTTO HENRY H JR • PL3-1243
3520 TOMCZAK MICHAEL T •
3521 VACANT
3530 KREAGER WAYNE B • PL2-2554
---FLEETWOOD ENDS
3601 FORBES KENNETH T • 754-0088
3610 REIKOWSKY GENE A 755-5148
3615 HOULIHAN AGNUS C MRS •
PL3-4052
3624 WAGNER JACK L PL2-8808
3627 REIMUS MARGT M MRS • 754-9438
3656 GUETIGE MARK PL2-8056
3660 CURRAN PAUL RESTR
---RIDGELAND ENDS
3734 FELICE FRANK I • 752-4552
3736 PRETZER KENNETH • 752-4942

2B5

BAUM ST N (EAST SIDE)-FROM 401 E
GENESEE AV NORTH

---ZIP CODE 48607
112 HOME DAIRY CO (OFC) PL2-4131
121 MECCA PARKING LOT
125 MUNICIPAL PARKING LOT
---TUSCOLA INTERSECTS
200 SAGINAW BUS TERMINAL PL3-5454
INDIAN TRAILS BUS LINES
MERCURY LINES BUS LINE
SAGINAW-PORT HURON BUS LINES
201 SALVATION ARMY CITADEL
PL4-6534
203 SALVATION ARMY THE PL4-6534
SALVATION ARMY DAY CARE CENTER
(PRE-SCHOOL) PL4-6534
218 ENRIGHT-TOPHAM CO TAXICABS
PL2-3117
CHECKER TAXICAB PL2-3117
YELLOW TAXICAB PL2-3117
221 CITY RELOCATION OFC 753-5762
223 MUNICIPAL PARKING LOT
4
---JOHNSON INTERSECTS
306 SMITH ARVILLA
DOWNS FRED
310 WOODS ELIZ MRS •
314 APARTMENTS
1 SHARP JAMES
2 MC NAIR HERMAN L PL3-2077
3 HOUSTON BARBARA J PL3-7392
4 GILES BARBARA
318 TAYLOR BUSTER • PL7-0582
319 GLOVER MARTHA B MRS • PL5-6032
322 SEALS OWEN • PL5-6862
323 DAVIS WILL •
326 WHITE LE ROY F • PL4-3923

2B6

BAUM ST S (EAST SIDE)-FROM E
GENESEE AV SOUTH, 4 EAST OF
SAGINAW RIVER

---ZIP CODE 48607
113 TYPEWRITER EXCHANGE OFC SUP
PL4-6523
119 OASIS BAR TAVERN PL5-9884
121 CRYSTAL DRY CLEANERS PL2-8106
125 COFFEE HOUSE RESTR 755-9335
130 EVANGEL FILM & CHURCH SUPPLY
753-1409
132½ HOFFMAN APTS
1 STAVELY MILDRED M MRS
PL5-7017
2 VACANT
3 VACANT
4 VACANT
134 EMPIRE LOUNGE
134½ VACANT
2B7
---FEDERAL AV INTERSECTS
212 MUNICIPAL PARKING GARAGE
PL3-6101
2B8
---JAMES AV INTERSECTS
310 REA EXPRESS (GARAGE)
316 VACANT
320 VACANT
320½ VACANT
325 CONSUMERS POWER CO (SUB STA)
504 VACANT
513 VACANT
10
---HOYT AV INTERSECTS
---EMERSON INTERSECTS
---MEREDITH INTERSECTS
12
---HOLDEN INTERSECTS
---MC COSKRY INTERSECTS
---ATWATER INTERSECTS

31

BAY RD (WEST SIDE)-FROM 2800 WEISS
NORTH

---ZIP CODE 48604
2700 DE LUXE DRY CLNS & SHIRT
LNDRY 792-8779
2714 BAY & WEISS SHELL SERV
799-9905

CREATIVE
INSURANCE
PROGRAMS
for
Business
and
Industry

WATERS
AGENCY
INC.
•
403
BEARINGER
BUILDING
•
SAGINAW
MICHIGAN

Who
Sells
It?
Is
Answered
by the
Classified
Business
Lists
In this
Directory

BAY RD (WS)--CONTD
2715 BAAB'S STANDARD SERV GAS STA 793-3882
2720 AMERICAN BAKERIES CO SW2-0402
2725 NATIONWIDE SAFTI-BRAKE CENTER AUTO REPR SW2-0682
2725½ BAILEY DONNA
DENBY RICHD
2735 JOHNNY'S FARM MARKET 799-1699
2736 BAYWOOD PARTY STORE SW2-2470
2745 MC DONALD'S HAMBURGERS 792-8141
2750 INTERSTATE SYSTEM MTR FRT SW2-9662
2771 BILLY DAN SLS & SERV ELEC APPLIANCES SW2-0011
BILLY DANL ● SW2-0011
2771½ BAKER JERRY 792-4557
2774 HEATH MEAT CO SW2-9654
2779 MIDAS MUFFLER SHOP 792-1533
2790 INTERNATIONAL HARVESTER CO 792-9644
2791 CLIFF'S SUNOCO SERV GAS STA 792-9910
2816 VALLEY MOTOR PARTS INC (BR) 792-9693
2818 BUY-MORE DISTR INC TILE NON CERAMIC SW2-8705
2820 MUEHLENBECK FRED C (WHSE) SW2-6892
2825 SAGINAW GLASS CO 799-3280
2831 VESCIO'S INC GRO 793-4840
2833 NIAGARA CYCLO-MASSAGE 793-4730
2840 DAVENPORT REALTY CO SW2-0651
SARGENT CONTRACTING CO ROAD CONTR SW2-8734
SARGENT SAND CO SW2-8734
2850 HUTFILZ WALTER F TRUCKING INC SW2-9659
2885 ARLAN'S DEPT STORE 793-4490
ROUND ROBIN DO NUTS 792-9947
VESCIO'S INC GRO SW2-9967
2894 QUALITY DOOR & LBR CO WINDOW & DOORS SW2-9618
2930 UNIVERSAL SHREDDER CO MACH MFRS SW2-6631
2936 C P SUPPLY CO MTL DOOR FRAMES 793-0533
2940 GUYS & DOLLS BILLIARD LOUNGE 792-9992
---C & O RY CROSSES
2955 LASH CLAYTON L ● SW2-4860
2955½ ACKLEY THOS A
2965 NITSCHKY MARCIA MRS
REAR UNITED PATTERN & MANUFACTURING CO SW2-8221
2975 CHAPMAN'S BEVERAGES INC SW2-8611
2980 GROCERS BAKING CO SW2-8271
2990 CARPENTER'S SINCLAIR SERVICE GAS STA SW2-9029
2991 MC CASLIN SERVICE CENTER 792-9725
---SHATTUCK RD INTERSECTS
3061 SECOND NATL BK OF SAGINAW BR PL5-3411

9D

BAY ST (WEST SIDE)-FROM 1900 COURT NORTH

---ZIP CODE 48602
1304 BLOHM'S SERVICE CENTER 793-0071
1313 FIRE STA NO 9 793-0494
1318 SCOTT BERNARD FLOOR SANDING CONTR 793-0242
SCOTT BERNARD E ● 793-0242
1323 BROOKS GEO P ● 793-0516
1324 TALIK FRANK JR ● 792-8142
1328 SCHMIDT IRENE MRS ● 793-4259
1329 QUAST DONALD P 793-8987
1329½ NICHOLS RUTH M MRS 793-0392
1332 PAUSE HARRY O ●
1335 BEYER KENNETH F ● 793-2484
1340 WILSON EDWIN P ● 793-0707
1341 BREWER GRACE M MRS ● SW3-1746
1344 WALLACE CLAIRE B MRS ● 793-0259
1345 SPAUDE MILTON P 793-0455
1348 MUNDT HERBERT G ● 793-4049
1352 ASPIN JOHN H ● 793-1546
1353 HOLTZ ROBT W 792-2870
1361 BRESSLER ERNEST ● 793-2227
1369 CLOSE CARRIE E MRS ● 793-1047
---HANCOCK ENDS
---STOBBE ENDS
1400 SCHLEIMER WM & SONS CONFRS 793-0471
1400½ SPANGLER NORMAN H
1403 BARAGAR CECIL M ● 793-0584
1403½ VACANT
1406 SCHLEIMER WM J ● 793-1787
1407 THOMPSON LLOYD E 793-0289
1410 LAWTON GEO E ● 793-0059
1411 MICHIGAN LUTHERAN SEMINARY (GIRLS DORM) ●
1417 FRICKE JAMES A 793-3033
1418 RIEFEL RICHARD P ● 793-1807
1423 ARRAS WM D 793-2546
1424 DUSEK WM H ● 793-2091
1430 BEYER MARTIN A ● 793-2695
---HARDIN BEGINS
1502 CREED MARION R MRS ● 792-9754
1502½ CRISCUOLA TREASA 792-0710
1503 BYRON NELSON A ● SW2-9567
1508 THOMAS JOSEPH L 793-1649
1509 FALLIS DORIS H MRS ● SW2-9177
1516 PATTINSON HELEN I SW2-9254
1522 DIETRICH LAWRENCE W ● 793-0995
1522½ PARISI MARGT L MRS 793-8335
1523 ENSZER WILLARD E ● SW2-9397
1528 LEHMAN DELOS E ● SW2-9124
1529 STOLL JAMES A 793-0069
1529½ QUICK EDW 793-6733
1534 ROESCH LUDWIG ● 792-9758
1537 REDICK RICHD W ● 792-9410
1540 SCHULZ MILTON F ● 792-9502
1545 BROOKS EDYTHE K MRS ● SW2-9580
1546 SCHULZ WM C ● SW2-0124
---COOPER AV INTERSECTS
1603 NO RETURN
1604 KLUCK ROBT W 792-0657
1607 MILLER'S MARKET GRO SW2-9211
1608 BISHACK EDWIN E ● 792-8205
MILLER DONALD L 793-5754
1612 SHARROW ESTHER W MRS ●
1613 MAIER DURWOOD F ● SW2-9128
1618 BARGAR KATHRYN MRS ● SW2-9561
1619 SUTHERLAND DONALD A 793-3895
1621 MEREDITH JERE E 792-3844
1625 VACANT
1626 ROGERS RICHARD D ● 792-5328
1631 PRESSPRICH OTTO C ● 793-5431
1632 STRAUB ELIZ C MRS ● SW2-9264
1637 GOOKIN MORRIS E ● SW2-9597
1638 MAIER HILDA A MRS ● SW2-9568
1641 MUELLER JAMES J ● 792-6036
---SCHEMM BEGINS
1702 SCHULTZ WALTER F ● SW2-9708
1703 MAHNKE GEORGENE A MRS ●
1707 VERTACNIK EDWIN J ● SW2-9438
1708 RICHARD CLARENCE W ● SW2-9518
1714 NO RETURN
1719 BANNAN RUTH B MRS ● SW2-9113
SMITH E M 793-3729
1720 VACANT
1725 NEHLS ERIC C ● PL2-5708
1726 WOBIG WINNIE MRS ● SW2-9357
1731 YAHN STUART M ● SW2-9208
1734 RAU DONALD J ● 792-1102
1739 KRETZ MICHL J ● 793-6081
---CONGRESS INTERSECTS
1800 BIRON ARSENE J ● SW2-9418
1803 REISIG GOTTFRIED JR ● SW2-9148

SECOND NATIONAL BANK OF SAGINAW

Brady, Schirmer & Company
AGENTS
THE HARTFORD INSURANCE GROUP
1000 Second National Bank Bldg. Phone 755-8105

BAY ST (WS)--CONTD
1804 WISELEY RALPH A • 799-0278
1807 STEVENS BLANCHE P MRS • SW2-9123
1812 WEILAND ELIZ A MRS • SW2-9168
1815 BACKER EDGAR A • SW2-9387
1820 BLOHM ROBT D • SW2-0575
1825 AID ASSOCIATION FOR LUTHERANS INS SW2-6121
KRIEGER ERNEST L • SW2-6121
1826 KUSE KEITH K • SW2-4051
1826½ BOOTH MILDRED E
1833 ROCHLA ERIC D • 793-4164
1834 SCHAPER ROBT T • 793-2896
1839 SCHULZ DELMAR W • 793-1663
1840 MOHNK RICHD F • SW2-3312
1903 TROMMER CARL E • SW2-9788
1904 REIMAN GUST M •
1905 TROMMER MARY A MRS • SW2-9120
1905½ TOLLOFF JOHN
1910 KOVALESKY MARGARET L MRS SW2-0449
1911 VACANT
1916 BENSON CONRAD • 799-2092
1919 MIELKE MERLIN J • SW2-9130
TROMMER AUGUSTA A MRS • SW2-9130
1922 DUTTON ROWLAND E • SW2-9178
DREFFS DAVID R
1923 MALENFANT GEO A 793-4104
1923½ WILLIAMS MICHL
1927 CARD JOHN H • SW2-9308
1928 TRUDELL WM J 792-1202
1929 PUSSEHL ARTH E •
1936 MC CARTY JOHN A DENTIST SW2-9441
1938 MC CARTY JOHN A • SW2-9133
---W GENESEE AV INTERSECTS
2027 MC CORMICK ANNA M MRS • SW2-9338

9B

---STATE INTERSECTS
2110 BELL'S CHICKEN VILLAS INC NO 7 799-3261
2115 DONOVAN BLDG
DONOVAN REAL EST 793-4414
ABBE KEN AGCY INC 793-5585
COLONIAL HOUSE BEAUTY SALON 792-7731
I B M CORP PL4-2491
KEYSER ALLEN W DENTIST 793-2590
UNDERWRITERS ADJUSTING CO 793-9697
BERGEON MICHL T PHYS DERMATOLOGIST 793-0137
APARTMENTS
1 BOEHRINGER AMALIE W MRS 792-5942
2 NO RETURN
3 NO RETURN
4 BERNTHAL RUTH D 793-3957
5 NO RETURN
6 WILLEMIN MARIE R MRS 792-7883
8 DODGE MARJORIE C
9 NO RETURN
10 KILBURY GENEVIEVE E MRS 793-6113
11 HESS RUTH M
12 WILTSE ARTH R
14 NO RETURN
15 FEDCKE OTTO C
16 BRIEN ELSA W
2120 HANCOCK JOHN MUTUAL LIFE INS CO 792-8789
2125 SCHMIDT JOHN O BLDG
HEREZA VAL W PHYS SW2-0422
HOLLIS WALTER J DENTIST SW2-6629
SCHMIDT JOHN O REALTY INC 793-4500
APARTMENTS
1 SHEPARD DORIS M SW2-8112
3 POWERS DOROTHY
BARTLETT'S BARBER SHOP 792-7241
2128 GLAM-O RAE BEAUTY SHOP SW2-3383
KIRBY VACUUM CENTER OF TRI CITY SLS & SERV 799-1141
2135 CHICK'N KOOP 799-1511
---DAVENPORT AV ENDS
2202 HASKINS JOSEPH SW2-7396
2206 NO RETURN
2208 COCHRAN GEORGIANA MRS 792-7714
2209 MILLER ROY J SW2-0331
2210 PODLESKI ROBT E 799-0179
2212 COVINGTON ROBT E
2214 BAYBECK PATK W 799-0714
2215 BORCHARD EUG • SW2-8133
2216 GILLIG LARRY E 793-9019
2219 KAPITAN CLARENCE L • SW2-8343
2222 BIRDSALL WM H MUS TCHR • 792-8386
2225 PETERS RUSSELL B • 793-3141
2226 MAJESKE M ANNA MRS • SW2-8527
2233 WILLIAMS VIRGIL M • SW2-0957
2234 COENIS JOHN F • SW2-8063
WIZNER G
GREEN MAE A MRS SW2-8033
2239 PHILLIPS HOWARD C • SW2-8429
2240 GEHRLS HILDA A MRS • SW2-8458
2245 LADRIQUE ALEX • 793-0835
2247 DEVOS REMI T • 792-8327
2248 REMINGTON HAROLD D • SW2-7847
2255 HENNE ROBT D • SW2-8016
2260 DITTMAR HARRIETT
2261 GRIFFOR NORMAN F • SW2-8456
2265 VACANT
2271 DOUTRE MICHL T • 793-7146
WEATHERBEE JAMES 799-1861
2274 WOBIG FRANK H • SW2-8084
2277 ARNST HILDA C MRS • SW2-7792
2280 CALLAS GEO N LANDSCAPE GDNRS 793-5569
2286 GRILL PETER J • SW2-8334
2289 REINKE BURIL F • 792-8639
2292 SCHLUCHTER DAROLD M • SW2-8553
---MORGAN ENDS
2302 RISELAY META A MRS • 792-7730
2304 MEY ELECTRIC ELEC CONTR SW2-9827

BARNEY DUFF AGENCY
Insurance
•
1012 Second National Bank Bldg.
•
Phone 752-8135

Ed Alexander Oil Company, Inc.
• FUEL OILS — RETAIL •
777 N. WASHINGTON
PHONE 753-3437

RALPH J. MAHAR -- CONTRACTOR
INSURANCE CLAIMS, REPAIR WORK
PAINTING — REMODELING — CARPENTRY — ROOFING
2736 S. 23d *(See Page 14 Buyers' Guide)* Tel. PLeasant 2-1805

Saginaw Savings
AND LOAN ASSOCIATION
219 S. Michigan Ave.
4815 State Rd.
ALMA OFFICE—211 W. Center
GRATIOT RD. OFFICE—5145 Gratiot Rd.
FRANKENMUTH OFFICE—111 N. Main
80 YEARS OF EXPERIENCE IN THRIFT AND HOME FINANCING SERVICE
Tel. 793-9600
Tel. SWift 2-8701
Tel. HObart 3-2156
Tel. SWift 3-4944
Tel. 652-6181
FEDERAL HOME LOAN BANK SYSTEM MEMBER
SAVINGS AND LOAN INSURANCE CORPORATION — SAFETY OF YOUR SAVINGS — INSURED UP TO $15,000

★ BEST ★
BUY
BOB BEETS
And Associates

ROBERT W. BEETS
Broker
WE TRADE
SELL
BUY
BUILD and APPRAISE
REAL ESTATE
RENTALS
PROPERTY Management
LAND CONTRACTS
1410 PHELON
TEL. PLeasant 4-4421
(See Page 44 Buyers' Guide)

SECOND NATIONAL BANK OF SAGINAW

BAY ST (WS)--CONTD
MEY ALBERT M • SW2-9827
2312 NO RETURN
2315 VAN HERWEG LAWRENCE
2318 WERNER RALPH H • SW2-8154
2319 MILLER GERALD E • SW2-8028
2325 JOERKE GERT W 793-5239
---BLAKE ENDS
2401 YATES JAMES E 793-0293
2403 SWITZER LEON T 792-4109
2406 EMPIRE BLDRS CONTR SW2-7837
MULADORE REUBEN M • SW2-7837
2410 KWAISER ROD H 799-0971
2411 RYDER ALLEN C • SW2-8002
2416 SMITH GARY L • SW2-8856
2420 THOMAS ARCHIE A • SW2-7797
---DEINDORFER INTERSECTS
2501 WILTSE ESTELLA L MRS • SW2-7710
2502 BRIESKE HELEN M MRS • SW2-1941
2506 REINIS ARVIDS • SW2-8670
2507 REINBOLD CLARA L MRS • 799-0181
2510 HUBBARD NORMAN L • SW2-8374
2511 HENNE WAYNE R •
2512 VETENGLE HELEN B MRS • SW2-8256
2515 CUTHBERTSON RUBY L MRS SW2-0019
2518 BUTLER DODGE W • SW2-8650
2521 BUDDLE LUCY MRS • SW2-8288
---WITTERS INTERSECTS
2605 CECH SCALE CO REPR SW2-8111
CECH ANTON R • SW2-8111
2606 ARTISTIC FLOOR SERVICE FLOOR SURFACING CONTRS SW2-7861
2610 LUCHTMAN KENNETH A 792-0979
2617 FRANZ GULF SERV GAS STA SW2-9044
---WEISS INTERSECTS

15A
BEACON DR -FROM 2050 MAPLE WEST

---ZIP CODE 48602
1704 SEELEY DALE A 753-3694
1709 BEEMAN GERALD W • 752-7590
1710 JANKOWICK TERRY L
1715 BOSLEY RICHARD E • 753-5249
1716 FURLONG JERRY L
1721 BAUMAN ADOLPH P • 753-0960
1722 WINIECKIE THELVIUS • 754-4662
1728 NEWVINE LAWRENCE O • 755-7986
1729 MORTIMORE JAMES F
1734 KONSDORF CHARLES E PL2-1716
1735 PRIEM CHARLES I • 752-5661
1741 NIELSON RICHD L • 754-6205
1742 BOYER JACK C • 753-1043
1747 REYNOLDS PATK J • 752-1939
1750 DOWNEY DALE D • 755-6148
1757 DIXON CECIL W • 754-8814
1800 APARTMENTS
1 CRANNEL RICHD
2 ANDERSON JAMES J
3 GREENFIELD LAWRENCE H 752-3528
4 VACANT
5 NO RETURN
6 VACANT
7 MAGUIRE J F
8 CAMPAU WM
9 DE YOUNG HOWRD P
10 ZUELLIG DUANE D
11 VACANT
12 BENSCH RODNEY W 755-3977

28B
BEDFORD ST -FROM 2900 BURLINGTON EAST

---ZIP CODE 48601
2875 GUSTAFSON ROBT C • PL2-7054
2881 WOOD ROBT H • PL4-6250
2886 SHEARER RICHD E • 753-5241
2889 RICHTER JAMES M • PL5-4843
2895 GEBHART JOHN A •

11E
BEECH ST (WEST SIDE)-FROM S CHARLES WEST, 1 SOUTH OF BIRNEY

---ZIP CODE 48602
---WELLS ENDS
1402 EHLMAN DONALD J • 755-3214
1404 CREMEANS JACK D 754-0783
1408 GRAHAM C LESLIE • PL4-9581
1411 MUEHLENBECK ALF H • PL2-7396
1412 GUTHRIDGE NORMA J MRS 752-0907
1413 LARSON JOHN C • PL3-2945
1416 KOCKS WM H • PL2-8488
1417 UHRICH HAROLD B • PL2-0871
1422 HINDS WM E • PL3-2620
1426 SWAN GARY
1427 PETTYPLACE TERESA M MRS • PL3-6721
1430 KAISER SALLY F MRS • PL2-8C74
1435 TROJAN EUG F • PL2-8624
---WRIGHT INTERSECTS
---YALE INTERSECTS
1510 BEECKMAN NORBERT F • 753-0265
1511 JONITZ JOSEPH A 752-1986
1514 VAN WORMER GEO JR • PL4-7230
1515 PERIOR HAROLD H • PL7-0966
1518 BODRIE EDW W • PL7-0982
1519 BURK SOPHIE MRS • PL5-8949
1522 KRUEGER MARIE A MRS • PL2-0798
1525 DANILOWICZ EDWIN A • 753-4656
1530 FIEBIG MARGT S MRS • PL4-2395
1532 FLEISCHMANN FRED • 755-5202
1535 THEISEN MARY S MRS • PL4-3788
1538 DUNGEY ROBERT W •
1539 BAMBERGER NORMAN C • 752-4047
1542 BALL BRUCE R 753-9108
1543 TANNER ALBERT C • PL2-5526
1547 HUNTER CHARLES H • PL4-3647
1548 LIMBERG WM C • 754-2916
1551 HARTWIG OTTO A CARP PL3-0959
1553 CRAMPTON THOS G • PL3-4645
1554 LOUBERT RAYMOND J • 753-5325
1558 BECKER REINHOLD J • PL3-0733

VALLEY NATIONAL BANK
VALLEY NATIONAL BANK
Friendly Complete Banking Service
Parking for Over 2,000 Cars
4550 STATE at HEMMETER
TEL. SWift 2-8754
FEDERAL DEPOSIT INSURANCE CORPORATION MEMBER — $15,000 MAXIMUM INSURANCE FOR EACH DEPOSITOR

READY MIXED CONCRETE
CARROLLTON CONCRETE MIX, Inc.
PLANT — 753-7737
Carrollton Paving Co. and Carrollton Concrete Mix Office
2924 CARROLLTON RD. (WEST SIDE) TEL. 752-7139

BEECH ST (WS)--CONTD
1559 CANDA JULIA L MRS •
1562 RISELAY FLOYD •
1563 YULE D PATK • 754-0623
1566 SHEBESTER JOHN C • 752-2077
1567 LAATSCH REINHOLD R • PL3-7142
1570 RICKLEFS HERMAN • PL2-8866
1571 NORTON GILBERT J PL4-9949
1574 MC GEE EUG D • SW3-2966

24B
BEECHWOOD AV (EAST SIDE)-FROM WEBBER SOUTH, 5 EAST OF SHERIDAN AV

---ZIP CODE 48601
2307 MENDOZA BRUCE A
2313 STEWART LAWRENCE V
2317 WILCOX BETTY E MRS 752-0340
2323 SNARSKI THOS R • PL4-7629
2327 REIMUS GARY E
2401 HUDSON EDWARD W •
2405 OLSON CLARENCE W • 752-3312
2410 HARDING JAMES R • PL3-5878
2411 GARDNER DUANE J BLDG CONTR • PL3-2291
2415 OELBERG LORA PL4-4944
2416 KOWALAK ROBT G
2506 LITTLEJOHN RAYMOND C PL2-3379
2507 YOUNG ALEX D • PL4-8132
2512 MILLER THOS J
2513 FILA JOHN F JR • PL5-5055
2516 WATT GARY D • 754-2650
2517 MC PHERSON ERNEST H •
2522 OLSON CLARENCE E • PL3-9886
2523 TUZAS JOHN D • PL3-4800
2526 STOCKFORD DOROTHY PL4-8336
2600 BRYAN OTIS R • PL3-9068
2601 GONZALEZ NICOLAS • 753-6589
2605 MORGAN RUSSELL L • PL7-0907
2610 SIMMET GERALD G •
2611 HOLT LILLIAN V MRS • 753-8588
2614 WALTERS DONALD D • PL2-1423
2615 RONDO GEO A • PL4-3428
2621 METEVIA NOAH • PL3-4538
2625 STIER MILDRED T MRS 755-1363
---GALLAGHER INTERSECTS
2706 CLARK WM C • 755-5542
2707 KINDE DAVID E PL2-4745
2710 DE LAVERN CLAIR O • 752-0732
2722 YAGER HOWARD B •
2723 JAKSA STEVEN J • PL3-3714
2727 WAGNER NICK L 753-9249
2800 LEACHMAN HELENE B MRS •
2805 SAYAN ALEC D • PL5-1333
2810 OBUCHOWSKI STANLEY L • PL3-0836
2811 WESSON ALF J • PL3-1137
---HESS AV INTERSECTS

17
BELAIR DR -FROM 4200 SEIDEL PL SOUTH

---ZIP CODE 48603

665 GRASSMICK VICTOR H • 793-4479
666 HUMPHREYS RICHD A • 793-9125
700 DOEHRING HARRY W •
740 DURMAN DONALD C • 793-6534
790 KOERBER BENJ P • SW2-6936
885 LEE HUGH H • 792-6725

16
BELDING ST (EAST SIDE, WEST LAWN ADDITION)-FROM S WASHINGTON AV WEST, 3 SOUTH OF FOREST LAWN CEMETERY
---ZIP CODE 48601
1858 WEIGOLD KENNETH E 753-2882
1866 WEIGOLD WM F • PL3-0058
1869 LOPEZ ROBERTO A • 755-4525
1879 HUSACK CHARLES W •
---WILKINS INTERSECTS
1904 ZEITZ GEO P • PL4-3047
1916 HAHN EDW L • PL5-6613
1917 DINNINGER JOHN J •
1932 SANDERSON HAROLD J • PL5-8858
1940 MIELKE RALPH A • PL3-6181
1957 VACANT
1970 VACANT

28A
BELLEVUE AV (EAST SIDE)-FROM E GENESEE AV EAST, 2 SOUTH OF HESS AV

---ZIP CODE 48601
2337 HLAD RUTH MRS • PL3-1985
2345 ARMSTRONG ROY C • PL2-6857
2346 BURRIS GRACE A MRS PL3-1334
2353 BRIGGS EUG J • PL2-5725
2369 BURTON EDW F
2370 COOK EARL • PL4-6296
2377 WIEGAND ROBT G •
---S 21ST INTERSECTS
2400 NICHOLS HARVEY E • PL2-6904
2401 HOFMAN HENRY • 753-9576
2407 GEROW THOS F
2410 LA PAN RODNEY C 752-4811
2415 REYNOLDS RALPH L 752-6939
2416 WELCH ROBERT M PL3-2855
2431 HERZBERG EARL C • PL2-8403
HERZBERG NANCY
2434 WOLFE HAZEL B MRS • PL2-6994
2441 NO RETURN
2446 LOUGHRIDGES ALLEN E • 755-7356
2447 PUTNAM ESTHER M MRS • PL2-8055
2453 PINET M FRANK • 752-8555
2454 DUPUIS CLARENCE E • PL2-9464
2461 BROOKER HARRY • PL3-4141
2462 HOWEY STANLEY G • PL2-4296
2469 RODGERS LOUIS A • PL2-3782
2470 MEYER AGNES J MRS • PL2-8244
2475 FIELD JESSIE M MRS • PL5-6758
2476 WEBB LOYAL J • PL3-9612
2484 HOLNAGEL'S HOME IMPROVEMENT 752-1319
HOLNAGEL WM J • 752-1319

WIECHMANN DEPARTMENT STORE
116 S. JEFFERSON AVENUE
• CHARGE • LAY-A-WAY • FREE DELIVERY • MAIL and PHONE ORDERS FILLED
PHONE 754-0461

EVERYWHERE IN MICHIGAN
Burton SINCE 1866
BEST KNOWN TITLE PROTECTION
BURTON ABSTRACT AND TITLE COMPANY
ABSTRACTS — ESCROWS — TITLE INSURANCE
Tel. PLeasant 5-7704
406 FIRST SAVINGS & LOAN ASSN. BUILDING

STEVENS MOVING & STORAGE
WORLD-WIDE SERVICE
121 S. NIAGARA
"ON THE DRIVE SINCE 05"
TEL. 793-8000

BARRETT Advertising Co.
SIGNS
BULLETINS
POSTERS
WALLS
JUNIOR
POSTERS
•
420
SOUTH
OUTER
DRIVE
•
TEL.
PLeasant
3-6247

BELLEVUE AV (ES)--CONTD
288
---S 23D INTERSECTS
2503 BAUKNECHT RONALD W •
2504 TEPATTI JAMES D • PL2-9400
2511 DOYLE JOHN A • PL2-9224
2512 BENES GEO J • PL3-7929
2519 MORSE RICHD R • PL4-5335
2531 THIEL C FRED • PL4-0820
2535 THIEL MARK F • PL3-4710
2536 COYLE TIMOTHY M • PL3-3362
2541 GRIFFORE BETTY C MRS •
2549 MARTIN KEITH • PL3-7480
2557 DE FORD WALTER H • PL5-3027
2558 COBB MICHL M • PL3-7660

7
BENJAMIN ST (WEST SIDE)-FROM 1100 HOUGHTON AV NORTH

---ZIP CODE 48602
1527 SORIANO CARLOS C 753-5924
1531 GALOVICS ANDY PL5-7819
MC MANAMAN DENNIS C 753-0173
---COOPER INTERSECTS
1602 SAUMIER WALTER R • PL5-6196
1602½ KARTOWSKY ROBT
1608 GUNDY COY M •
1609 JACOB ROYAL B • PL4-9559
1612 RICE ROBT L • PL4-2956
1615 FREI GARY W J •
1615½ VACANT
1616 WILSON GEO R PL3-1017
1619 HOLTZ DONALD W • PL3-1394
1621 GUTTOWSKY WM E • 753-2661
1622 STEPHAN GERALD J • PL3-8178
1627 OUNAPUU JUHAN • 752-0638
1633 AUSTIN VIRGINIA C • PL5-8082
---IRVING AV INTERSECTS
1702 WRUCK ARTH J • PL2-7668
1703 HEDDEN WAYNE T • PL2-5652
1706 HAGON ELSIE V MRS • PL2-3646
1709 SILVER RUBIN •
1710 ROY'S PLUMBING PL4-7931
WASKOVIAK ROY M • PL4-7931
1714 ZUZULA JOHN P • PL2-5651
1715 WILSON WAYNE M • PL4-9306
1720 MC INERNEY RICHD A • PL3-0742
1721 SMITH WINSLOW M • 754-1697
1721½ VACANT
1727 HAHN JAMES H CARP • PL2-2808
1728 ZAPOLSKI JEROME F • PL3-9818
1733 VACANT •
1739 SABOURIN JOSEPH • PL2-9173
---CONGRESS AV INTERSECTS
1801 DODGE FRANCES M MRS • PL2-8047
1809 HAFT ELMER W • PL3-1606
1809½ VACANT
1810 PETTET PATRICIA A • PL2-2792
1814 LEIJA MARY L MRS • 753-1759
1815 WAGONER LOUIS E REV • PL3-3137
KOVACS MARGO A 753-2296
1815½ EGAN GEORGIA J PL5-6238
1820 PETTET JOHN L • PL3-9815
1821 FREDERICKSEN NELLIE M MRS • PL3-3872
1825 SCHULTZ WILFORD A • 755-3048
1831 KOCHER SARAH MRS
1833 SMITH AGNES M MRS PL2-5928
---UNION AV INTERSECTS
1903 YOUNG VERNE L • 753-2577
1908 CHOATE WM J • PL4-9979
1911 PASSOW BARBARA MRS • PL4-8654
1914 YELSIK ROBT P • PL3-8281
1915 DUBEY STELLA M MRS • PL2-3494
RANDOLPH GERTRUDE
1918 DHYSE DOROTHY R MRS • PL2-0457
1921 PETERSON R T 755-7583
LEMMAY LUELLA PL2-9623
1922 HALL RAYMOND E • PL4-0791
1926 SIMINSKI EDW F • PL2-4935
1929 GEROW LOUIS L PL4-4041
---W GENESEE AV INTERSECTS
2014 MELZO LILLIAN C MRS • PL4-1073
2014½ KNAPP DONALD
2015 DUBY FRANCIS W • PL3-7203
2016 NICKOLAI SALLIE MRS •
SMITH MARY W MRS • PL2-5341
2016½ VACANT
2021 MILLER DANL A • PL5-0649
2022 WILEY MERRITT H • 754-4366
2029 MARTIN MERVIN 752-5957
---STATE INTERSECTS
2112 KATZ TIM J • 753-0897
2112½ STEINART NANCY
2115 HARPER HAROLD J • PL5-8427
2118 CHRISTIE RUSSELL B • PL4-6013
2119 AHLGRIM NORMAN W • PL2-7450
2122 BUTT WALTER H • 755-8602
2123 KRAUSE WM • PL3-8265
---DAVENPORT INTERSECTS
2203 HASSE AARON 752-1780
2206 STRACHAN BEATRICE E MRS • PL2-3740
2206½ LEUENBERGER FRIEDA M MRS PL5-4655
2207 FEINAUER HILMAR N • 753-6044
2211 ROWE PERCY R • 752-8272
2212 MEYER ADAM J • PL2-4812
2216 SHUTT WM L • 755-1718
2216½ LUCSY JOHN E PL3-4909
2217 NO RETURN
2217½ MC UMBER MAXINE 752-8398
2221 EDDY CLARA L MRS • PL2-4272
2222 MANYEN FRANK J PL5-2775
---CRONK INTERSECTS
2303 CENNER FREDK J PL4-6335
2306 ROBINSON THERON P • 754-6481
2307 PACCIONE NICHOLAS T • 752-0309
2312 TRIER MARVIN H • PL4-2982
2313 KLAMKOWSI JOHN
2316 BOHNHOFF WM A • PL4-2673
2317 THOMSON DAVID W • PL7-0078
2322 BOHNHOFF EDW L • PL5-6413
2323 NEUHAUS CARL F •
2326 LA BRAKE FLORA J MRS • PL5-4714
2327 SMALL ROBT H • PL2-4897
2332 KRESSLEY ELMER J • PL2-1863

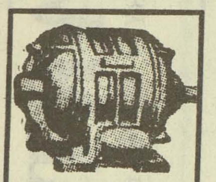
IMPERIAL MOTORS
THE HENRY ELECTRIC CO.
Electric Motors
New, Rebuilt and Repairing
PHONE
754-1421
1716 S. Jefferson Ave.

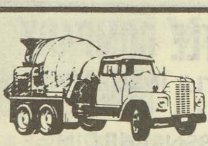
ANDERSEN SAND & GRAVEL CO.
READY MIXED CONCRETE
1705 Boxwood
Tel. 753-3421

SECOND NATIONAL BANK OF SAGINAW

The Catholic Weekly
Authorized Diocesan Newspaper for the Dioceses of Saginaw and Lansing, covering 31 Counties
COMBINED CIRCULATION 54,500
1520 Court St. P.O. Box 1405 Tel. 793-7661

BRUNO MARTIN Co.
ALL TYPES ROOFING and SHEET METAL CONTRACTORS
Phones PLeasant 3-2212 and PLeasant 3-3152
814-16 Janes Av., 48607

BENJAMIN ST (WS)--CONTD
2332½ FIGARD FRANK
2333 BERG HERMAN C • PL3-3042
2333½ WALLACE JAMES A 753-2941
2338 THURLOW MAUDE MRS
2339 MC GURER LOREN D • 755-1668
2342 WENTLAND ARTH A • PL2-8023
2343 BOERGERT LOIS MRS 754-4656
---PLEASANT INTERSECTS
2402 EDMONDS RENETTA D MRS • PL2-4039
2403 GRAY WALTER K • PL2-5278
2408 WINTERMEYER PHILIP A • PL7-0889
2409 TAYLOR SUSANNA C MRS • PL3-4518
2414 SEEFELDER RICHD A •
2415 LIST HARVEY • PL2-6668
2418 ZINCK THERESA C MRS • PL3-1977
2419 MORRIS EDW H JR 754-3006
2424 RATHS CHARLES A JR • 753-4946
2425 DETLOFF JOHN C • PL3-7158
2429 BLAIR THOS C • 754-8775
2430 KLEIN HENRY • PL3-3371
---ASH ENDS
2435 RICK MARTHA A MRS • PL2-2468
2435½ PASSARIELLO ANDREW S 752-8864
2439 HESSE ELAINE M MRS • PL2-5345
2442 HALES PETER JR • PL4-0677
2445 BARNETT GERALD T • PL2-5313
2448 HALES WM R • PL2-5646
2449 HAAS WM H • PL2-3954
2454 DAVIS JOHN C • PL4-3044
2455 MC INERNEY ARTH C • PL4-5428
2459 HART ALVIN D • PL7-0892
2463 BECKLER JOHN L • PL7-0613
---REED INTERSECTS
2503 KNAPP MARY MRS • PL4-4441
2507 LINVILLE LARRY A • 755-5039
2512 ADER ROBT •
2515 MILLER GERALD A • PL3-7049
2518 BLACK VERNON M •
2519 NO RETURN
2522 SMELLEY FINAS L • PL2-0244
2525 DEPPING AUG F • PL3-7079
2526 DRAKE GLYNN C • PL3-5860
2529 FINKE EMILY L MRS • PL2-9040
2530 MORAN JAMES H • 753-6015
2532 HELWER GOTTFRIED JR • PL3-2133
2535 CARRIGAN JOSEPH W MFRS AGT PL3-1030
2538 BINASIO PHILLIP C HUCKSTER • PL4-6425
2539 STRICKER ROBT F • 753-6328
2542 MISEKOW KENNETH J • PL3-2279
2543 BLODGETT CLARENCE L JR • PL4-7701
2549 NIZINSKI FRANK J • PL3-8684
2550 LAUBHAN REINHOLD • PL3-8021
2553 NEILSON ROBT J
2554 GUY RICHD W 753-4895
2559 SAMUEL TERRANCE 753-9047
2565 CAMPEAU RICHD J • PL2-7400
2568 RICE RICHD D • PL5-6875

BENJAMIN ST (SAGINAW TOWNSHIP)-FROM 1025 WEISS NORTH TO DEAD END 31

---ZIP CODE 48724 5A

---ZIP CODE 48603 31
2601 ANDERSON LEONARD J • PL5-0798
2604 EASTMAN LILLIAN W MRS • PL4-4757
2610 SCHNEIDER RONALD G • 753-7583
2611 PICKELMANN HULDA MRS • PL2-0770
2615 SCHAPER WM C • PL3-9737
2618 RADTKE TRUMAN F • PR2-7308
2622 FISK LOWELL A • 755-1934
---CROSS INTERSECTS
2700 CANKERT ROBT J • 755-0026
2701 SKINNER JOHN V • PL2-2997
2704 VACANT
2714 LARKIN HAROLD G • 755-1621
2716 TWAY EARL L • PL5-8973
2721 BALL CHARLES J • PL3-7493
2727 KETTELHOHN WM F • PL4-0629

BENTON RD (WEST SIDE GOLFSIDE)-FROM GRATIOT AV SOUTH, 1 WEST OF SUPERIOR 17

---ZIP CODE 48602
1 KING CARL G • 793-3655
3 NICKODEMUS JOHN P • 793-4329
4 HUBINGER HERMAN L • 793-3664
6 SPENCE DONNA K MRS • 793-1464
7 GORDON EUG N • 793-8168
9 HARVEY ALBERT S • 793-2643
10 BAKER ELEANOR E MRS • 793-0953
11 MAC DONALD KENNETH H • 792-3428
12 SCHRADER G HUTTON • 793-1315
14 QUALMAN OLIVE S MRS • 793-1332
15 KESSEL ELDA MRS • 793-1124
18 SCHUTT EDW P • 793-3763
20 HOOK JOHN E • 793-3754
21 WEBBER THOS D • 793-3873
22 MC LURG HAROLD L •
24 WOLZ KENNETH E • 793-0972
25 HARVEY ELIZ W MRS • 793-3325
27 FORSTER KENNETH J • 793-5669
28 RUSKIN DAVE B • 793-3305
30 HOHN CATHERINE D MRS • 793-0963
31 GOES LYMAN J • 793-1104
33 CONRAD MARGARET C MRS • 793-3352
34 PETTYCREW L WM • 793-1114
36 SCHUST ROBERT L • 793-0064
37 BERRYHILL THOS O JR • 793-6164
---HARVARD BEGINS
40 PENDELL W HENRY • 793-0044
41 LEVINSOHN ALEX S • 793-1712
42 WALSH W JAMES JR • 793-5141
45 WASHBURN CARMAN A • 793-0221
47 JOSEPH THOS B • 793-1617

ART SAMPLE FURNITURE CO.
A GOOD PLACE TO TRADE - ASK YOUR NEIGHBOR
200-04 N. WASHINGTON
TEL. 754-7428

THE COMMUNITY STATE BANK OF ST. CHARLES
COMPLETE BANKING FACILITIES
FEDERAL DEPOSIT INSURANCE CORPORATION $15,000 MAXIMUM INSURANCE FOR EACH DEPOSITOR • MEMBER •
207 S. SAGINAW
ST. CHARLES, MICH.
TEL. 865-3211
DRIVE-IN BANKING
(See Page 11 Buyers' Guide)
7303 GRATIOT
SHIELDS, MICH.
TEL. 793-3440

BORLAND ABSTRACT CO.
★
A Complete Title Service
★
• Abstracts
• Escrows
• Title Insurance
PHONE 793-9555
208 S. Michigan Av.
F. W. SMITH
Vice President And Manager

BEARINGER BUILDING
★ DESIRABLE OFFICE SPACE ★
N. Franklin At Tuscola, Saginaw, Mich. 753-2441

BENTON RD (WS; GOLFSIDE)--CONTD
48 HEITMAN WARREN P • 793-1803
49 POLASKY FRANK M • 792-9592
51 KROHN JAMES R • SW2-6401
52 SCHULWITZ WILMA MRS • 793-2964
53 REID ALEX A 792-8072
54 NO RETURN
57 GARBER GUY S JR • 793-2442
59 MEARNS GEO A • 793-4313
60 TINCKNELL LESLIE D • SW2-8550
61 CADY FREDK J JR • 793-3154
62 SPENCE JOHN T • 793-3743
63 MC INTYRE JOSEPH D • 793-1909
64 MARXHAUSEN ALFRED J • 793-3835
66 SWIFT EUGENE C • 793-3715
69 KESSEL JOSEPH P • SW2-6419
71 KNISLEY HUGH R • 793-1372
73 CHAUVIN HOWARD I • 793-1823
75 MUEHLENBECK WM J
77 IIZUKA REIICHI •

7
BERGER RD (WEST SIDE)-FROM DELAWARE BLVD NORTHEAST

---ZIP CODE 48602
2 OPPERMANN DAVID W • 793-5062
10 WELLS INC 793-0358
WELLS DONALD S • 793-0358
21 BECKERT ARTHUR C CO INC MFRS AGTS 793-2420
O'RIORDAN DANL A • 793-0888
22 SAGER BERTHA D MRS • 793-2307

26A
BERKLEY CT -FROM 610 S 17TH EAST

---ZIP CODE 48601
2309 JONES JOHN C • PL2-4094
2319 BANKS HILLARD • 752-5629
2324 TURNER JIMMIE • PL3-0948
2332 LEEK EVERETT P •
2335 MC ADAMS ROBT E • 754-3716
2340 FOSTER JAMES H • PL3-1275
2341 LANE AMOS

28B
BERTHA DR -FROM 2970 BURLINGTON EAST

---ZIP CODE 48601
3088 DOUGHERTY WM M • PL4-8808
3089 HALL LEWARD J • PL4-7936
3099 FECHTER CLARK O • 752-2385
3104 BRADFIELD WM J • PL2-0551
3105 CARL CHARLES H • PL2-4416
3115 WILLIAMS ROBT W • 752-0573
3124 WAGLEY KENNETH L • 755-9036
3125 KOTCHER JAY W • PL5-7169
3135 HARTL THEO J • PL4-4737
3145 KUHN ALF • PL3-4082
3174 WALTERS HARVEY J • 755-5139
3197 HURLEY GEO E • PL5-2962
3205 FISHER FORREST S • PL4-3941
3215 REARDON ALVIN A • PL3-4214
3225 BEDNARSKI EDW C • PL3-8979
3226 MILLER DONALD J • PL5-1006
3243 CROSS GENE F • 753-7259
3244 CAMPBELL HUBERT H • PL3-3016
3255 DEZELAH LARRY • PL3-0895
3265 WILCOX RODERICK J • PL2-0255
3266 KULOW RICHD J • PL4-8738
3285 BISHOP GEO L • PL5-3362
3286 FOURNIER GERALD R • 755-8500
3295 STRATMAN HENRY R • 752-3433
3300 KRUEGER EMIL • PL2-1474
3309 POLLICK JOSEPH G •
3312 LIST FLOYD F • PL5-7180
3325 SCHMITZER RICHD R • PL5-8926
3328 DEMURA ROBT D • 754-0636

6C
BETHANY ST

---ZIP CODE 48601
---WADSWORTH AV INTERSECTS
617 VACANT
620 VACANT
717 GAINES JACOB JR •
723 SINGLETON SAM • PL5-5169
724 SINGLETON CLARK •
802 VACANT
803 VACANT
811 MC MILLIAN JAMES • PL5-8963
812 THOMPSON TOM O •
818 BURNS CHARLES • PL3-3502
819 NEAL LEWIS • PL3-8594
824 IRVIN WILLIE A • PL3-5579
825 CROCKETT GRANT JR •
831 BRACY WILLIE •
832 HARRIS ROBT • PL3-4065
837 VACANT
838 VACANT
902 FLEMING WILLIE • PL2-7860
905 BELL L C • PL2-3934
911 DOTSON JOHNNIE • PL3-2678
917 LAYTON MURPHY • PL3-1566
925 GARTH LEO •
931 WHITSON FRANKLIN • PL5-8501
937 JENKINS FLOYD • PL3-1084
938 JOHNY EARL B • PL3-2302
944 NO RETURN
945 JONES NEELY •
951 BYRD BUDDY •
959 DOBSON WILBERT • PL2-0704

24B
BEULAH ST -FROM HESS AV SOUTH, 1 WEST OF E GENESEE AV

---ZIP CODE 48601
2913 VACANT
2923 GAMEZ FRED REV • PL5-7537
3001 COOK LAWRENCE H • 753-7342
3007 JACKSON PETER D •
3013 WEIL WAYNE W • PL4-2652
3021 VARNEY LAVERN L • PL5-4953
3031 BUJAK ARTH • PL3-7588
3105 EVOY KATH E MRS • PL3-7074

JOHN H. NICKODEMUS & SONS, Inc.
MARATHON
FUEL OIL & GASOLINE
3161 CARROLLTON RD.
TEL. PLeasant 5-0551

SECOND NATIONAL BANK OF SAGINAW

DONALD C. BIELSKI REAL ESTATE
COMMERCIAL—RESIDENTIAL
1902 S. Jefferson (48601) Tel. 753-7777

FIRST IN SAVINGS - FIRST IN HOME LOANS
FIRST SAVINGS
OF SAGINAW 4½% PASSBOOK ACCOUNTS · 5% and 5¼% BONUS SAVINGS CERTIFICATES

BEULAH ST--CONTD
3121 EVOY KENNETH E ● PL3-4795

28A

BEWICK AV (EAST SIDE, BEY LIMITS)-FROM E GENESEE AV EAST, 3 SOUTH OF HESS AV

---ZIP CODE 48601
2369 BURKE THOS J ● PL4-4960
2377 BAUDOUX EDWIN D ●
2384 MOLL HENRY W ● PL2-4452
2400 HOLT WM J ● PL3-3870
2405 REPPUHN GOTTFRED ● 753-9812
2410 IRISH EARL C ● PL3-1602
2411 KOLHAGEN DONALD F ● PL5-0187
2418 SPENCER LAWRENCE R ● PL2-5580
2419 HEALY JOHN ● PL2-2072
2426 HOGG JOHN ● PL5-3247
2427 HOWEY NORRINE J MRS ● PL5-5904
2435 ECKSTROM FREDK W ● PL3-1210
2436 BAILEY MERRITT D ● PL4-0054
BAILEY CHRISTINE
2441 WESOLEK ROBT P ● PL2-7442
2444 BURR BUDDY ●
2452 EICHENBERGER HEATING & SHEET METAL CONTRS PL4-5022
EICHENBERGER RALPH E ● PL4-5022
EICHENBERGER DAVID
2468 RUHNO WILBER L ● 755-1738
2469 ENRIQUEZ LEOPOLDO ●
2475 COOK LYLE T ● PL2-2067
2476 DAVIDSON DON ● PL3-7631
2483 SMITH CLARISSA A ●
2484 PRINCE BARNEY F ●

28B

---S 23D INTERSECTS
2503 MEYER ARTH J ● PL3-6186
2508 HEINLEIN HENRY ● PL3-9427
2516 RONDO ROBT J ● PL2-2644
2519 MATUZAK JAMES V ● 755-7950
2524 ANTLE WM D 753-9049
2527 SCHUCH MARVIN C ● 752-2391
2532 VACANT ● PL3-1564
2535 GRIFFIN EDNA MRS PL2-2420
2540 DUPUIS AMY A MRS ● PL2-8456
2545 ROYAL RALPH E ● PL4-6376
2549 DAGNON GEO E ● 753-8326
2550 TOLFREE JAMES H ●
2557 BRYCE GLEN E ●
2560 WINCHESTER WM A ● PL2-5810

11C

BINSCARTH AV (WEST SIDE)-FROM MORSON NORTHWEST, 2 SOUTH OF COURT

---ZIP CODE 48602
3302 KLEINERT ELMER H ● SW2-6540
3307 HOWARD CHARLES M ● SW2-6197
3310 PHILLIPS THOMAS W ● SW2-6852
3311 SCHMIDT MARGT MRS ● 793-5181
3315 ALLISON FRANK W ● 793-4029
3320 VOLKER MARGT M ● SW2-6787
3321 EASLICK ROBT J ● 793-9184
3325 SHOSKEY KATHRYN M MRS ● SW2-7172
3326 HOFFMAN MARCENA MRS ● SW2-6830
SCHARFEE WM G
3329 DEWALD SAML R ● 793-4900
3330 SCHWIMBECK FRANK ● SW2-6287
3333 JACOB LARRY W ● SW2-4091
3334 WELLS BRENDEN L ● SW2-6370
3339 BIGGS HENRY W ● SW2-7632
3340 HELWER EDWIN ● SW2-7018
3344 ROGALSKI WALLACE W ● SW2-1210
3349 MADER FRANK B ● 792-0173
3350 SEELEY WARD E ● SW2-6360
3354 BECKER HARRY C ● SW2-6493
---JAMESON INTERSECTS
3403 BOLHM EDWIN A ●
3406 MORAN ROBT E JR ● SW2-7824
3409 FRANZ LEO E JR ● SW2-4911
3410 BOURCIER JEAN ● 793-7409
3414 VETENGLE LOUIS F ● 793-6194
3415 BITTNER LAWRENCE SW2-6110
3418 STRIETER GARY H ● SW2-7457
3419 GUDRITZ HARVEY F ● SW2-9819
3422 RAUTENBERG SADIE R MRS ● 793-4403
3425 SOLOSKI MARIE C ● SW2-6150
3431 JAGODZINSKI WALTER F ● 792-8490
3437 PATTERSON WM J ● SW2-7397
3443 EZOP JOHN K
3445 PAVELICH FRANCES A MRS ● SW2-6897
3449 ALTER LAWRENCE F ● 792-7217
3453 BOURDOW FLORENCE ● SW2-7534

14

BIRCH ST (EAST SIDE)-FROM NEWTON AV EAST

---ZIP CODE 48601
301 ELIAS LOUIS W ● PL2-2171
305 DUNN MAE MRS
313 RIVETTE FRANKLIN A ● 755-3504
313½ VACANT
---JEFFERS INTERSECTS
406 HAMMIS RALPH W ● PL4-6650
407 KRAUSE HENRY ● PL4-6630
412 OTT MARIE R MRS ● PL3-7525
RIEDEL WALTER F JR
420 WIERAUCH WALTER H JR ● PL5-4824
---HARRIS INTERSECTS
503 MINNIS SARAH M MRS ● PL2-4027
503½ ZAK JAMES P PL3-7968
510 ZAK JOSEPH W ● PL3-4897
511 VACANT
514 PARTLO GARY A ● PL3-9571
521 ROMBALSKI JOSEPH J ● PL3-1189
---CAREY ENDS
603 OROS ANDREW J ● PL2-3557
---S WASHINGTON AV INTERSECTS
---LINCOLN AV INTERSECTS
908 VACANT

Cameron Bros. T.V. & Record Studio
RADIO & TV SPECIALISTS
Complete Sales & Service
1723 Janes Ave. Phone PLeasant 4-0925

DUNN-TILE BLOCK & SUPPLY CO.
"BUILDERS SUPPLIES OF ALL KINDS"
1400 Garey Street Saginaw
Tel. PLeasant 5-5361

BUENA VISTA OFFICE
Frankenmuth State Bank
Offers Complete Banking and Trust Services
BUENA VISTA — TEL. PLeasant 4-1459
OFFICES IN FRANKENMUTH TEL. OLive 2-2231, BIRCH RUN MArket 4-9635, MILLINGTON TEL. TR 1-5731
REESE TEL. VOlunteer 8-4111, MUNGER TEL. OLive 9-3511

Clothing -- Furniture -- House Furnishings -- Appliances
Gately's
Since 1871 Gately's Have Clothed the Family
120-130 S. Franklin St. Phone 753-7701

M. BENDER & SONS, Inc.
EXCAVATING — ROAD GRADING — TRUCKING — MOTOR CRANE SERVICE
STEEL ERECTION
731 Walnut (Carrollton, Mich.) PLeasant 2-6108

28B
BIRDSALL AV

---ZIP CODE 48601
4712½ HENNE DANNY W PL5-2052
4724 HARRIS GEORGIA

11E
BIRNEY ST (WEST SIDE)-FROM S CAROLINA WEST, 3 NORTHWEST OF S ANDRE

---ZIP CODE 48602
1400 MOORE MYRTLE V MRS • PL2-9795
1401 RUPP GEO A • PL3-9214
1404 BECKER CASPER H • PL5-8075
1405 SCHMELZLE ERMA M • PL3-1792
1407 RODITCHER FERN M MRS • PL5-6242
1411 BYRON LEON L • PL4-4651
1414 TRIPP CLARE D BKPR SERV • PL2-3616
1415 JURIK JOHN S • 753-0049
1418 PHELPS GEO B • 752-9803
1419 ARCANGELI IDA MRS •
1421 FOBEAR ARCHIE W • PL4-1696
1422 NICHOLS HARRY N • 753-3917
1424 FRAPPART KATH A MRS • PL3-6937
1425 VACANT
1432 FRANKLIN KENNETH W • PL3-5271
1436 DAVIDSON GEO W • 753-2928
---YALE ENDS
1500 ANDY'S GROCERY PL3-1869
1500½ SCHATTILLY ANDREW R • PL3-1869
1503 RIEDLINGER ENGELBERT J • PL2-7307
1504 VALDISERRI DAVID • PL2-9696
1508 FORBES KENNETH B • PL2-0878
1510 HAHN NANCY M MRS • PL5-8289
1511 HAZARD EASTON H 752-2543
1515 BEATON SYLVESTER J • PL2-8027
---ZIP CODE 48601
1516 RUPPEL ROBT F • PL2-0458
1517 ARNDT ROBT G • PL3-7912
1519 METIVA THOS N • 754-7356
1600 MALZAHN ERNEST H • PL4-3787
---WRIGHT ENDS
1601 JUENEMANN DONALD E • 752-4803
1605 STANTON LOLA L • 752-9595
1606 KANARY JAMES C • PL4-6276
1609 ARFT ARTH E • PL4-9652
1610 KEINATH ALF J • 752-3839
1613 WILSON JAMES S • PL3-4826
1618 CUTHBERTSON DOROTHY L MRS • PL7-0824
1619 ENGELHARDT HERBERT C • 753-7035
1622 FISCHER CARL G • PL5-4506
1625 SCHELL JACK J • PL4-4643
1626 PUHLMANN EMMA L MRS • 754-9609
1627 CARNES THOS A • PL4-4753
1631 HUBBARD MATTHEW T • PL2-2653
1632 BRINKER ELMER J • PL5-4168
1636 BELL VINCENT B • 754-3676
1637 HILL MARTIN D •
1639 GASPENY ALBERT S • PL3-2578
1642 ALBRIGHT AUSTIN A • PL2-8476
1644 STEMLER KIM F 753-6630
1645 GRAVES DAVID E
1647 WERTH CARL H JR 752-3610
---THURMAN INTERSECTS
---SUTTON AV ENDS
1719 BLEHM ANN L MRS • 793-2818
LA LONDE CLARENCE A • 793-2818
1727 HOLLINGSWORTH GRACE A MRS • 793-1164
1733 SZYNWELSKI BERNARD W • 793-2142
1738 DAVIS THOS J JR • 792-5279
1739 LUPLOW BLONDINA • 793-2943
1742 MC CARTY CHARLES P 793-4983
1743 HENNE DAVID S • 793-3822

9A
BLACKMORE ST (WEST SIDE)-FROM 3100 STATE NORTH

---ZIP CODE 48602
2115 BEHM HENRY W • SW2-7102
2121 RUHL FREMONT F • SW2-6442
2124 REIST MABEL I MRS • 792-6417
2130 FISHABER MARVIN H • SW2-7697
2135 KETTNER E HAROLD REV 793-1721
2136 POCOCKE AVIS L • 793-8708
---DAVENPORT INTERSECTS
2208 MEYER WM T • SW2-9882
2214 EATON DOUGLAS B • SW3-5389
2215 WOHLFEIL EMMA H MRS • SW2-5181
2222 WEBSTER DOROTHY E 793-5584
2223 TREW DONALD W • SW2-7602
2229 WILSON GENE A • 792-8604
2230 MILLER WILBUR W 792-1473
2233 STUEDEMANN HERMAN E • SW2-6043
2236 MARKVA EMIL •
2237 HAGER THOS M • SW2-6810
2244 VOLK EUG C • 793-4437
2247 LUCSY JOSEPH G • SW2-7300
2256 HUEBNER HOWARD R • SW2-0417
---MARTZ PL INTERSECTS
2259 HUEBNER CLARENCE F • SW2-6797
2271 KRATZ PHILLIP J • SW2-6638
2277 VOORHEIS JOHN E • SW2-7528
2281 ANDERSON ARTH T • 793-2566
2289 VACANT
2289½ WYANT FLORENCE MRS 792-6653
2304 BELILL ALF JR • SW2-8656
---BROCKTON PL ENDS
2319 LA GUIRE FRANCES A MRS • 792-6994
2325 CURRELL BILLY M • 793-4084
2327 LIST DONALD H • 793-4607
2329 MATULA CHARLES • SW2-6418
---MALDEN PL ENDS
2337 CVANCARA GERALD •
2412 KRUPKA DAISY M MRS • SW2-6075
2415 HARTWIG HERBERT W • SW2-6228
2418 WELLS MILLARD R • 792-9574
2424 BEYTHAN ESTHER A MRS • SW2-6658

EATON YALE & TOWNE INC.
EATON SAGINAW DIVISION
1000 RUST STREET • SAGINAW, MICHIGAN 48601
TELEPHONE: 517/753-5461 • TELETYPE: 793-0135

SECOND NATIONAL BANK OF SAGINAW

Draft-A-Matic Desks - G.F. Desks and Tables - Goodform Aluminum
Chairs - Super Filer Mechanized Filing Equipment
General Fireproofing - G.F. Steel Shelving - G.F. Office Partitions

REX A. & JAMES S. EMERY

1840 N. MICHIGAN AVE. 753-6977

BLACKMORE ST (WS)--CONTD
2425 CROSS CLIFFORD •
2503 KORB ROBT C • 792-9460
2504 KACZMAREK GRACE MRS •
SW2-1170
2509 VACANT
2512 VACANT
2519 KACZMAREK EMERY F • SW2-6618
2520 HAFNER JOHN E • 793-9752
2521 MEIER DAVID • SW2-6268
2522 CROFTON WM B • SW2-7220
2527 CHURCH JAMES B • 792-4289
2600 KUSHNER ANTHONY A • 793-7357
2601 GOODMAN RICH W • 793-1108
2606 STRAW MERVIN D • 799-1179
2614 ROE ROBT
2615 CAUDIL GARY B • 793-9695
2618 COLLINS JAMES F • 799-0623

--------------------------------- 98

BLAKE ST (WEST SIDE)-FROM N. CAROLINA WEST, 3 SOUTH OF WEISS RD

---ZIP CODE 48602
2312 BORGSTROM OSCAR S • SW2-0258
2315 WARNER HOWARD D • SW2-0816
2316 NO RETURN
2323 MOSKAL ROBT A • 792-5395
2324 ROUSSEAU LEONA E MRS •
792-4474
2328 PAYK OTTO • SW2-0796
2329 ROUSSEAU GEO L • SW2-0550
2333 HILL GWENDOLYN M MRS •
792-9295
2401 THURLOW MABEL MRS • SW2-9859
2405 DOERNER RUDOLF SW2-0483
2406 LUTZKE JAMES M • SW2-0700
2411 DRAGULA FRANCES MRS •
---AVON INTERSECTS
2504 GAUDREAU DALE F • 793-2721
2505 LATTY MELVIN L • 792-3359
2510 WILLIAMS ALLENE F MRS •
SW2-0354
2511 KELLY JESSE B • SW2-0305
2512 STIEHR CHARLES T • SW2-9836
2520 TAYLOR HAROLD Z • 792-8243
2521 JOHNSON JOSEPH M • SW2-1078
2525 KERN GOTTLIEB • SW2-7326
2528 BUTZIN MARGT MRS • SW2-0666
2529 BEHM CARL B • SW2-0769
2604 JACQUES RUSSELL • 793-7445
2605 ALLEN MILES T • SW2-0935
2608 MATTA JOSEPH B • 792-0978
2609 STUTCH JOHN F • SW2-0517
2611 GRAVES ELDEN C • SW2-8011
2612 WYNNE WARREN B • SW2-0725
2615 CALAHAN HOWARD • SW2-9724
2616 BILES EDW J • SW2-0488
2624 GREENWALD JOSEPH A • 793-6596

--------------------------------- 13

BLISS ST (WEST SIDE)-FROM WELLS WEST, 1 NORTH OF GRATIOT AV

---ZIP CODE 48602

1402 NAGEL HUGO • PL3-6748
1403 HARDING WESLEY • 753-7307
1407 ALLISH CLAIR F • 753-5779
1408 WALK EMIL H •
1411 STYN EUG L • 752-3362
1411½ SOCHA KENNETH S 753-3348
1412 MC DANIEL ROBT C • 753-8693
1417 BOYSE ROBT E • 752-3487
1418 HOGG ARCHIE 753-4679
1425 MILLER J HUTCHISON • 753-5829
1431 BRENNAN PATK M 752-1796
1435 TESSIN ARTH H •
1441 BUCH HERBERT C REV 755-0306
---N ELM INTERSECTS

--------------------------------- 16

BLOOMFIELD BLVD -FROM DEAD END SOUTH TO 4036 S WASHINGTON AV

---ZIP CODE 48601

--------------------------------- 21

BOCK RD -FROM 4860 STATE RD NORTH

---ZIP CODE 48603
2040 NO RETURN
2055 NO RETURN
2066 SPERLING MELVIN G • 793-7996
2080 MAKSIMOWICZ JOHN G • 793-3293
2085 CHMIEL WALTER X • SW2-1142
2090 MEYERS RICHD D • SW2-4405
2110 REISIG RONNIE PNTR • 793-3210
2111 MC PHILIMY HELEN M MRS •
SW2-1954
2113 GRILLO SANDRA K • 793-2794
2124 WARNER LARRY R 792-1407
2130 WAGNER HERMAN R • SW2-9729
2155 LINDFORS RENA W MRS •
SW2-2353
2158 GODWIN MILDRED MRS • 792-5592
2174 PROPER FAY D • SW2-4062
2185 WOHLFEIL WM F ELECTN •
SW2-2443
2190 SEBALD LEONARD R • SW2-7013
2204 WIDMOYER GEORGE A • SW2-2567
2215 BOCK W HERBERT • SW2-8984
2216 DEEGAN THOS M • SW2-5269
2235 BOCK SARAH C MRS •
2240 MARTENS GLEN R • 793-6114
2294 SULLIVAN LAWRENCE B •
793-2572
2295 BRUSHABER WALTER L • 793-8793
2312 PHILLIPS DONALD B • SW2-3534
2313 NO RETURN
2324 JOHNSON ALGER D • 792-0375
2325 JOHNSON CARL A • SW2-7459
2336 IDE MYRTLE L MRS • 792-5583
2337 PRICE CLINTON B • 792-0931
2349 HOSLER RAYMOND C • 793-0350
2350 MC GLINNEN GERALD A •
792-7896
2364 BLOOR ROBERT S • 793-1507
2365 BEISEL JOHN R • SW2-7555
2380 SNYDER ROBERT M • SW2-7201
2381 CURTINDALE ALBERT W •
SW2-7626

MORLEY BROTHERS PHONE 755-8121

NURSERY
CASS RIVER NURSERIES
"DON" RICE
RELIABLE NURSERY STOCK
4244 WILLIAMSON RD. 48601
PLeasant 4-8340
AMERICAN ASSOCIATION OF NURSERYMEN
AAN
1875
BEAUTY-VALUE-SERVICE

When You Think of Furs Think of
Ferris Bros
Fine Furs
Suits-Coats
Dresses
Sportswear
TEL. PLeasant 3-3281
420 E. GENESEE AV.

Land Development - Appraising Farms and Commercial - Custom Building
A COMPLETE REAL ESTATE SERVICE
Jim Cochran REAL ESTATE
6400 State, Saginaw, Michigan 48603 Phone 799-0190

Plumbing AND HEATING
WALTER E. FISCHER
PLUMBING & HEATING
Hot Water Baseboard Heating
962 S. 24th ST.
TEL. PLeasant 5-8611

CENTRAL FOUNDRY DIVISION OF GENERAL MOTORS CORP.
37 Florence, West Side, 48605 Tel. 755-0911

BOCK RD--CONTD
2396 RUTH ROBT E • 799-2671
2397 RISTAU THEO • SW2-4364
2410 KELLY ROBERT H • SW2-6125
2411 LOERKE ROBT K • 793-1532
2424 RIES JOHN L • SW2-1977
2425 NO RETURN

20

BOEHLKE ST (EAST SIDE)-FROM 1300 WALNUT SOUTH

---ZIP CODE 48601
610 CAVINESS ARDY L •
614 KARLS NANCY J MRS • PL3-3632
620 BROWN R P • PL2-0721
624 DUNN JOE JR • PL3-1639
630 ARNDT HOWARD F
632 BIGELOW ALTON G PL4-4689
DELGADO FRANK • PL5-3349

1

BOND ST N (WEST SIDE)-FROM 1100 COURT NORTHEAST

---ZIP CODE 48602
115 OMNESS ARNOLD F • 793-6259
117 KOSTRZEWA LILLIAN C MRS • 793-7788
118 VACANT
124 VACANT
125 MIKOLAJSKI BERNARD • 793-7138
129 KOKAS JAMES A • 793-7127
129½ KALTSAS CONSTANTINE
---HANCOCK INTERSECTS
202 VACANT
210 CHAN PUI-HAR 793-7287
210½ MAYBAUER BARBARA A 793-7779
211 HAUFFE ARTH C • 793-6645
217 HUFTON PATRICIA MRS • 793-2568
223 NICHOLS KENNETH A 793-2872
---AMES INTERSECTS
306 DUCKER ETTA G MRS • 793-7398
307 SAYAN DONALD 799-2817
SAYAN ROBT
312 GLYNN J RICHARD • 793-6302
313 WAIDELICH MARTHA A MRS • 793-7668
316 BRENNAN JOHN P • 793-7639
320 AVERILL BRUCE J • 793-6857
321 WHITNEY F THOS 793-8402
FARTHING JUDY A 792-1916
KING EVELYN 792-8905
---CLEVELAND INTERSECTS
403 WEBB FLOYD A • PL4-2357
412 HUFF EUG S • PL3-3802
413 HERZOG DAVID T • 754-9548
415 HERZOG RICHD J 753-1358
417 KARAS PAULA
419 KOWALSKI KENNETH B
426 HUFBY CHARLES 753-1683
427 LE BOEUF LEONA J MRS • PL2-2930
SHANANAN ANN E 752-6652
SOMERFIELD FLORENCE B MRS PL2-3052
428 LABRECKE BRENT PL5-4979
---MADISON INTERSECTS
501 LE BOEUF'S TAVERN PL5-9292
505 COMPEAU BARBER SHOP
508 PANKO JOHN P
509 TUCKER & CLARKE FOOD BROKERS 752-3821
511 VACANT
512 LINDSTROM FRED L • PL2-9506
516 CALL FRANK B • PL5-8656
517 HAMMOND JAMES C PL3-8708
523 MAC DONALD GORDON D
524 VACANT
527 MATHEWSON GOLDIE A MRS • PL3-0618
---MONRUE INTERSECTS
603 STRAEBEL HERBERT L JR PL3-7098
604 NO RETURN
607 FORBES RAYMOND J •
608 PELKKI PAUL R •
613 BOURCIER MAURICE C • PL2-2427
616 REINHARDT SOPHIE M MRS • 757-0502
617 KRAUSE JULIA MRS •
POLEGA HELEN
620 WILTSE JAMES K •
623 FORBES NORBERT V • PL4-8068
626 ROSS JAMES W • 752-1912
627 FRUECHTEL WALTER R BLDG CONTR • 753-0050

3

---HAYES INTERSECTS
703 HAYES JOHN E
706 CHAMBERLIN MAY M MRS • 754-2175
707 HESSE EDNA H MRS • PL2-5207
711 ALLEN CLAUDE E • PL4-8530
712 VAN WORMER SEWELL L • PL3-4792
713 ALLEN ORLO L 752-1537
717 TAYLOR JOSEPH •
718 SAUVE FLOYD J • PL3-2781
723 WISE HELEN M MRS • PL3-5121
723½ JAYNES ARLENE MRS 755-3039
727 MAC GOWN PHILIP T REV • PL5-8079
---THROOP INTERSECTS
803 VACANT
806 COOPER RONALD E • 755-8089
807 SAYERS ROBERT W •
812 TOMCZACK JOSEPH JR • 754-8106
813 PEACE HENRY C 755-7035
813½ GORSKI ROBT A
816 SUNDECK JULIA PL2-0252
820 TURNER GEO B • 753-9002
821 DE FOREST HARRY A PL2-6380
KOSKI JAMES A • PL3-8641
821½ TURNER LAWR G 753-9388
826 MERZ WM B • 754-3195
827 TURNER THOS E • PL3-6004
---MILLER INTERSECTS
902 LINTERN RAYMOND J • PL3-6642
903 AUTO BODY COLLISION AUTO REPR 752-1211
906 DUFFY MARCIA L MRS • 753-8877
907 WRIGHT KENNETH J •
912 UHLHORN MILDRED A 752-7080
912½ SCHMIDT MABEL E 753-1835

The Ohio National Life Insurance Co.
ALFRED S. BRENNAN General Agent for Eastern Michigan
1135 E. GENESEE AV. (48607) TEL. PLeasant 2-3136

MIMEO by MAGGIE
Secretarial
Complete Secretarial Service
Mailing Lists — Answering Service — Notary Public
Margaret J. Eurich
Owner
221 Millard
Millard Bldg.
Tel. 754-0551

BOND ST N (WS)--CONTD
913 WILLSON JAMES G PL5-4898
916 HAINES MABEL A MRS • 752-4973
919 WOLFE FRED J • 753-7332
922 BERGEON MICHL T • 753-8774
925 B & H MARKET GRO PL2-8081
928 STUBER ALICE M MRS • PL3-0279
---W HOLLAND INTERSECTS
1000 WEBER GEO FURN RMS PL2-5709
1003 KNIGHTS MABEL M MRS •
PL2-0487
1006 POLLICK RICHARD A •
1009 ZISSLER MAURICE D • 755-6680
1012 WEST SIDE DECORATORS CONTRS
755-6107
FAHNDRICH ELMER F • PL5-6107
1013 WILLETT ELSIE M MRS •
755-8433
1016 APARTMENTS
1 BOUGHTON DOROTHY 755-3580
2 VACANT
3 MC INTOSH KATHALYNN
4 NO RETURN
1017 MOOREHEAD ALBERT W • 752-4419
1022 MC DONALD LAURA MRS •
PL3-9507
1023 MEYER RUTH E • PL5-4202
1028 SUJKOWSKI THOS 753-8279
1028½ MURRAY MARILYN C
1029 SHIELDS AMELIA MRS • PL3-5803
---REMINGTON INTERSECTS
1101 NORTH INTERMEDIATE SCHOOL
PL2-1575
1102 GOODMAN'S RESTAURANT PL5-3891
1102½ GOODMAN RALPH C • 752-5413
1106 MEYERS JAMES A • 752-0085
1110 NIEDERQUELL HENRY • PL2-3809
NIEDERQUELL GERALD
1116 DE KETT BURTON G • PL4-9298
1122 EWING MAUDE E MRS • 752-4508
1126 HEINTZ THOS J • PL4-3924
---ALMIRA ENDS
7
---HOUGHTON AV INTERSECTS
1503 DOUGHTY HELEN • PL2-8807
1509 WATROUS F CARLISLE • 753-2526
1515 SCHMIDT IDA B MRS •
1518 ELVIN ARCHIE • 752-4987
1521 SAMANIEGO CELSO
1524 ZISSLER JOY H 754-0064
1527 O'BRYAN JOHN M 754-6353
1528 DITRICH WM
1531 WHITNEY JOSEPH H PL2-5737
1532 SIEGGREEN NORMAN E • PL3-6379
---COOPER AV INTERSECTS
1601 ROTH DOROTHY E MRS MRS •
PL2-9523
1602 TOP OIL CO GAS STA 755-9243
1606 KING HOWARD W • PL4-2117
1607 FELDMAN HERMAN • PL2-1641
1611 ZWINGMAN FREDK A • PL3-8397
1614 VACANT
1615 TAUSEND AUGUST L 753-3685
1618 NO RETURN
1618½ NO RETURN
1621 LIMAN HAROLD • PL2-1612
1622 MACIEJEWSKI CHESTER F •
PL4-6490
1626 HOLLIDAY EARL W • PL2-3968
1627 SALGAT JAMES B • PL3-3716
1631 ABBOTT JESSIE M PL2-4429
BECKER ELLA B MRS PL3-3836
O'REILLY THOS D • 752-3747
1632 SMITH STEWART G • PL3-3866
1635 MATTHEWS JAMES J • PL3-7985
---IRVING INTERSECTS
1703 WARD RUSSELL A • PL2-2449
1704 GARRETT VERLA B MRS •
PL5-4545
1706 SHARPE JENNIE E MRS •
PL4-9481
1707 WILLIAMS ELSIE H MRS •
PL3-1790
1710 GILMAN LEO J • PL3-3950
1711 ROBINSON RONALD R • PL2-3725
1712 VACANT
1715 TINGLAN DON L • 755-8316
1716 CRANNELL PAULINE M MRS •
PL4-6328
1720 DODGE GEO A • PL3-9477
1721 LECKRONE MARGT MRS PL2-3807
1726 REETZ ELIZABETH M MRS •
PL4-0915
1727 VACANT
1730 SHOOK SUSANNE 753-1981
1731 HENSLEY LYNN L • PL5-5173
1738 STENGER ADAM • PL5-1394
1739 JUSKEVICH SIMON •
---CONGRESS AV INTERSECTS
1801 ROMAINE NORMA MRS • PL2-6305
1801½ ZWACK FRED L 753-7695
1808 TOMAN EVERETT • PL4-7768
1809 JOHNSON BEATRICE MRS •
PL3-9501
1812 SANDERSON MARY L • PL3-7551
1813 RICHEY EARL E PL4-0874
1816 SANDERS ERMA H MRS • 755-6632
1820 SAINT PIERRE LAWRENCE A •
PL3-3147
1821 LE HOTON ETHEL A MRS MRS
1823 BISHOP ROGER
1824 COUTURE RICHD J 755-8304
1825 KARLS MELVIN T • PL4-9256
1829 DUBY LARRY G • PL4-9847
1830 GUNLOCK BERNARD G •
1832 MAC CONNEL DONALD J PL4-0682
1833 WARNER HORACE L • PL3-9521
---UNION AV INTERSECTS
1902 SCHNEIDER ALEX N • PL5-1173
1903 KERR WM B • PL4-9673
1908 VACANT
1909 TARRAS STANLEY PL2-1059
1914½ SCHWAGER SHIRLEY M MRS
754-6904
1914 NORWICK CAROL PL2-9646
1915 LUPLOW IRA M • PL5-6055
1921 ARMAN HAROLD D 752-4970
1921½ ZANDER ELIZ M • PL5-8983
1927 REIMUS SHIRLEY • PL4-5265
1931 CODY CHARLES J
---W GENESEE AV INTERSECTS
2003 MYCKOWIAK EDW PL2-6516
2009 PICARD VIOLA M MRS • PL3-6324
2010 CALKINS BEULAH M MRS •
PL3-5667

SAGINAW DODGE Inc.
Authorized DODGE Automobiles and TRUCKS
SALES and SERVICE • PARTS — Wholesale-Retail
Telephone 752-8168
2063 N. Niagara, Between Genesee and Davenport

DRAPER CHEVROLET CO.
TRUCKS
1311 N. Niagara
753-1461
CHEVROLET
Saginaw, Michigan
CARS
1450 N. Michigan Ave.
755-8161

Howard Gremel Insurance Agency
FIRE
AUTO
A Plan For Every Need
ACCIDENT
HOSPITALIZATION
2720 Midland Rd.
SWift 2-3642

CHARLES COOK
MULTIPLE LISTING SERVICE
List With Us For Action
TEL. 799-1200
2719 State St. Saginaw, Mich. 48602
RESIDENTIAL Realtor COMMERCIAL ALL TYPES INDUSTRIAL FARM
NATIONAL ASSOCIATION OF REAL ESTATE BOARDS REALTORS ARE ACTIVE MEMBERS OF CONSTITUENT BOARDS

Frank's Nursery Sales, Inc.
OPEN DAILY AND SUNDAY 9 TO 9
FREE PARKING
5580 STATE TEL. 799-2730

GENERAL MOTORS CORP.
(CENTRAL FOUNDRY DIVISION —
SAGINAW MALLEABLE IRON PLANT)
37 Florence, West Side, 48605 Tel. 755-0911

SECOND NATIONAL BANK OF SAGINAW

BOND ST N (WS)--CONTD
2015 BISHOP GEO H JR PL3-4233
2015½ DUFF LOIS M 752-0480
2023 SISCHO HAROLD A • PL3-7039
2027 REINBOLD ALBERT T REALTOR
755-0968
SEIDEL CONRAD D
---STATE INTERSECTS
2111 CONTINENTAL CASUALTY CO
PL2-2496
CLARK VINCENT J • PL2-2496
2114 BAUM JACK E LOCKSMITH •
PL2-1659
2114½ CALVERT ALTHEA
2115 PELZL DAVID J •
2118 JEWELL RONALD •
2118½ HENDERSON WM J PL2-2842
2121 HARE DONALD L • 752-4387
2121½ CARTER ALICE MRS
2122 VACANT •
---DAVENPORT INTERSECTS
2202 KLEINHENZ ERNEST • 754-1039
2203 NO RETURN
2206 LICAVOLI DOMINIC L • PL3-6304
2207 SPICA NORBERT J • 752-9003
2211 HAYES JAMES A 755-6205
2211½ MANAK SHIRLEY C 754-2028
2212 CRONIN GEO F • PL5-8059
2216 PLETTENBERG MATILDA L MRS •
752-8813
2216½ VACANT
2217 MC COY FLORENCE MRS •
PL3-0853
2220 SKENTZOS SAM G • PL2-0200
2221 PATOW RUTH E PL3-8917
---CRONK INTERSECTS
2302 BERG DONALD W •
2303 TOFT LAWRENCE G • PL2-9245
2306 NEWBERG HAROLD C • PL2-4746
2309 MASLOWSKI MARCEL P • PL3-2071
2312 OGRAM BESSIE MRS • PL2-8237
2313 GRIFFIN RICHD L • PL2-5645
2316 VETTERLE JOHN H PL2-1849
2319 VACANT 753-6169
2322 BAUMANN ARTH P • PL3-2351
2323 REID IRVINE J • PL3-3679
2327 ROLLIN C MILBRANDT •
2328 SIEGGREEN KENNETH • PL5-4841
2332 HARPER KENNETH R • PL3-2713
2333 STREB HELEN MRS • PL3-3001
2337 VALLEY ABNER J • PL2-3359
2338 GUSHEN ROYALSTON B • PL2-1730
2341 PAGENKOPF WALDEMAR F •
PL4-9391
2342 WHALEY PETER W • PL3-3126
2343 COENIS ROBT W • 753-9246
---PLEASANT INTERSECTS
2402 RABIE KENNETH R • 753-4794
2403 FISCHER NORMAN • 754-6416
2406 KLEIN TERRY M PL3-3725
2407 NATALI LOUIS C • 752-6483
2409 EISERHOLDT ELIZ S MRS •
752-5935
2409½ LA CLAIR EUGENE
2410 RAZEK DORA MRS • PL2-1733
2415 CUNNINGHAM GEO E 754-7553
2416 WAIER MARGT P MRS • PL2-8424
2420 KUSHON ROBERT L • 754-6375
2421 BARTEL JOHN D • PL3-4729
2424 FETTING ROBT A • PL2-0196
2425 WOHLFEIL ALBERT H • PL2-1078
2428 LINTERN ARTH R • 752-4770
2429 SAMUEL JOSEPH D • PL2-7259
2434 MILLER LILLIAN A • PL3-7388
2435 FRENZEL BERNICE A MRS •
753-0054
2440 HANSEN NORA C MRS • PL3-4321
2441 DANIELS LEO M • PL3-3780
2444 PATTERSON LESLIE E • PL3-1307
2445 MASON JOSEPH C • PL2-7339
2448 GORDON THEO H • 754-9235
2449 MAUL RONALD G 755-2314
2454 FURLO WM V •
2455 HOLLMAN CLARENCE H • PL2-3805
2458 WILKINSON MERTON H • PL3-6553
2459 NO RETURN
2464 BAIRD JAMES A III • PL2-6724
2465 STAR EDWIN K • 753-7620
---REED INTERSECTS
2502 PALIN HERBERT E • PL2-7262
2503 PLETTENBERG WM E PNTR •
PL2-8540
2506 KOCH CARRIE L MRS • 754-9835
BRESS HELEN 752-0700
2509 MOESSNER ERWIN C • PL3-2758
2512 JOSWIAK JAMES G PL3-7845
2515 DANGEL HERMAN C • PL2-1790
2518 KENNEDY THOS F • 753-1788
2519 KLACZKIEWICZ ANDREW F •
753-0218
2522 GAERTNER MELVIN J 752-6824
2523 MATTHIAS GEO F • PL2-2679
2528 NALLEY GENEVIEVE MRS •
753-0200
2529 FIKA JAMES E •
2533 DEREK JOHN S • PL4-1835
2534 LAUFER EMILY MRS • PL2-3845
2539 KESSLER JOHN R • PL3-6814
2542 CALLAHAN DAVID E • 755-4937
2543 PERRY DONALD J • 753-9157
2548 FITZGERALD ALVIN • PL3-5560
2549 MOLDA ERNEST B • PL3-7842
2552 WILLSON FORREST L • PL4-5109
2555 HAFNER ESTHER MRS •
2558 KLEMM NORMAN W • PL5-3367
2559 KNIGHT RALPH F • PL3-8347
2562 MILLER JOSEPH R • 753-3653
2565 KLIMMEK HERMAN G • PL4-3734
2569 ZUCKER HERBERT C • PL2-3408
---WEISS INTERSECTS

11A
BOND ST S (WEST SIDE)-FROM 1100
COURT SOUTHWEST

---ZIP CODE 48602
105 WILLIAMS BEATRICE G
117 BUSCHMANN RICHARD E • 793-7953
119 ZESSIN HENRY W • 793-7953
122 ROESER ROBT L • 793-6946
123 CLARK HELEN M MRS • 793-7294
126 WEHNER CHARLES J • 793-7903
127 GLAVE GERALD C • 793-6051
NOWLIN MYRL L
131 RIPPUHN THOS M • 799-0898

SPENCE BROTHERS
General Contractors
Since 1893
417 McCoskry Street Phone PLeasant 5-6508

MONTGOMERY WARD
Montgomery Ward & Co.
Saginaw's Complete Department Store
115 W. Genesee Av. Tel. 752-1121

BOND ST S (WS)--CONTD
135 ROOD GEO T ●
136 CORSON JAMES R 799-2493
139 NO RETURN
---ADAMS INTERSECTS
203 BROCK JESSIE MRS ● 793-7987
207 DAVIS JAMES L 793-6575
209 SIMPSON WM P ● 793-7371
210 SCHROEDER FRED H ● 793-6307
213 LAMONT ROBT L ●
217 JOHNSON DAVID W ● 793-7454
220 POTTS DONALD C ● 793-6417
---CASE INTERSECTS
---VAN BUREN INTERSECTS
403 BOUGHNER KATHRYN J MRS ●
PL2-9686
403½ CLORE JERRY W
406 JACOBY JOHN CIGAR MFR ●
793-8426
409 SCHMIDT RONALD M ● 793-8075
409½ VACANT
412 SPAGNUOLO MARY J MRS ●
793-7102
413 WHITE WALLACE A ●
---MACKINAW INTERSECTS
503 SAGO FRANCIS G ● 793-8513
509 FRAWLEY STANLEY JR ● 793-8527
512 JARRARD LAMAR D ● 793-8085
513 WESMER HELEN M MRS ●
516 REYNOLD MILLIE MRS ●
519 VACANT
519½ MOSSNER JUDY MRS
522 BELLINGER FREDK J ● 793-8486
522½ SMITH MARSHA MRS
523 MC DONALD CORINE C ● 793-8493
---LYON INTERSECTS
603 VAN VOORHEES ALEX J ● 793-8507
DAVIS ALFRED O
607 ROSS CARLTON G 793-8496
608 SOCHACZ ANNA K MRS 793-8497
608½ YANCER MABEL B MRS 793-8495
611 OHMER CARRIE B MRS ● 793-8505
612 MC KENNA JAMES F ● 793-8465
617 COON PERRY F
617½ MATSON FRANK
622 NEEDHAM DONALD A ● 793-8494
623 APARTMENTS
1 BRIESKE WM J 793-8464
2 MAHAFFEY LEO F
3 SIMMONS JAMES F 793-8482
4 WAACK SUE
---JACKSON INTERSECTS
703 TRINKLEIN JAMES
707 DIXON DARRELL D ● 799-1664
710 DE KETT DANL B ● 793-5338
711 NEUENDORF RUDOLPH J ● 793-8516
711½ LEACH LOUISE C 799-1589
716 ENSZER WARREN F ● 793-8547
719 HALM FELIX J ● 793-8537
722 NORTH GARY L ● 793-6553
723 NORTH ROBT D ● 799-0323
---WILLIAMS INTERSECTS
807 MURIN VERONICA MRS ● PL2-2919
810 CHAMBERS HAROLD C CARP
753-0720
810½ NO RETURN
813 KANONAS CHRISTINE MRS ●
PL2-2998
813½ SCHLEGEL PEARL MRS 793-8517
817 SANKY ESTHER R PL2-6089
821½ HUEBNER CLARENCE J 752-0259
821 VACANT
---STEPHENS INTERSECTS
903 PATCHEN MYRTLE MRS ● PL5-8549

11C

BORLAND AV (WEST SIDE)-FROM COURT SOUTH, 2 WEST OF GOETZ

---ZIP CODE 48602
102 GREENE HAROLD C ● SW2-6304
112 MARTIN WARREN A ● 792-6012
115 TROMMER ALBERT H ● 792-6796
116 CHILTON LENA A MRS
119 HARVEY JAMES J ● 792-0214
120 SUGDEN ROBT S JR 792-2353
124 ROHDE ROBT P ● SW2-6561
125 FORD CHARLES H JR ● SW2-5294
130 WILLARD HALBERT L ● SW2-6668
131 CAWLEY THOS ● SW2-2104
134 RAEDY JOHN H JR 793-3992
137 RUDY PAUL L ● SW2-6687
140 NO RETURN
144 LAWRENCE WM S ● SW2-6437
145 HENRY PAUL A SW2-8520
150 WAYT BEVERLEY D ● SW2-6847
151 BAXTER KAREN L MRS ●
---ADAMS BLVD INTERSECTS

11C

BORLAND CT -CONTINUATION OF BORLAND AV

---ZIP CODE 48602
208 LEWIS EDITH MRS ● SW2-6053
212 KALT MARY MRS ●
215 ROBERTSON KENNETH B JR
793-4263
221 HOEFLING DONALD A 793-8582
222 BROOKOVER PAUL S 793-3101
225 TEMPLE ALLEN B ● 793-3548
228 MAC ARTHUR ROBERT H ● SW2-6908
232 KUNITZER THOS A ● 799-2293
235 WEBER ROY A ● 792-8633
236 LA BUDA WALTER R ●
239 SCHUMACHER RONALD T ● 793-2740
244 LUXTON THOMAS S ● 793-8749
245 DAVEY GEO W ● SW2-6607
248 MONTAGUE ROBERT S JR SW2-9415
249 SPICER WM E ● SW2-6828
250 MARSH WALTER J ● SW2-7617
253 NEMEC CHARLES E ● 793-7321
254 RICHARDS CHARLES V ● SW2-5595

22

BOXWOOD ST (EAST SIDE)-FROM 1417 HOLLAND AV SOUTH

---ZIP CODE 48601
1605 FIRE STA NO 5 PL2-2822
1615 THURLOW HAROLD J ● PL4-0323
1619 DROUILLARD JOSEPH R ●
PL3-7204

J. GEO. FISCHER & SONS INC.
WHOLESALE DISTRIBUTORS
ELECTRICAL SUPPLIES — WHOLESALE
See Page 25 Buyers' Guide
2115 Rust Av., East Side Telephone 752-4181

HARRIS and FISCHER IRON WORKS INC.
Structural Steel
Ornamental Iron
Fabricating and Erecting
1105 S. Water St.
Tel. PLeasant 2-5129

Saginaw PAINT MFG. CO.
MANUFACTURERS - WHOLESALE - RETAIL
Buy At Our Factory and Save
Architectural Industrial Maintenance
Call PLeasant 5-4491
344 W. GENESEE AV.

FURSTENBERG-BRAUN
SAGINAW'S BUILDING MATERIAL CENTER
LUMBER, BUILDING MATERIAL, HOME REMODELING
1764 S. Jefferson Av. "SINCE 1893" PLeasant 2-5101

HANSON COLLECTIONS
RETAIL, COMMERCIAL, PROFESSIONAL
We Buy Accounts
330 S. Washington Av., Hanson Bldg. Tel. 754-6531

INTERNATIONAL UNION UNITED AUTOMOBILE
AEROSPACE AND AGRICULTURAL WORKERS OF
AMERICA REGION 1-D (UAW-AFL-CIO)
1601 N. 6th Ave. Tel. 753-2475 P. O. Box 569 Saginaw, Mich.

SECOND NATIONAL BANK OF SAGINAW

BOXWOOD ST (ES)--CONTD
1625 NO RETURN
1629 VIRGIN WM E JR
1635 RISKA JOSEPH N • PL3-1244
1639 WRIGHT JAMES G • PL5-0064
1645 ROE THEO PNTR • 752-6275
ROE CHRIS B
1647 THOMAS GARY M • 755-3592
1653 VACANT
1657 ABBOTT ELSIE M MRS • PL5-5113
---GAREY INTERSECTS
---C&O RY CROSSES
1705 ANDERSEN SAND & GRAVEL CO
753-3421
1712 TURNER GEO B • PL2-0910
1716 CARRIGAN DONALD W • 753-1038
BURTCH ROBT L
1721 ZIRKLE HUGH G • PL3-8998
1722 DINNINGER GLORIA J MRS
754-0667
---RUCKLE BEGINS
1801 NO RETURN
1810 WAGNER OTTO W • PL2-0955
1814 WILSON ZELLA MRS •
1823 ANDERSEN BUILDERS' SUPPLY CO
755-6531
ANDERSEN DISTRIBUTING CO BLDG
MATLS 755-6531

35

BRADFORD DR (WEST SIDE)-FROM 4610
WEISS NORTHEAST

---ZIP CODE 48603
2595 DAHL EVA E MRS • 792-9507
---DEERFIELD DR INTERSECTS
2611 ALBRECHT CHARLIE E •
2612 LINCOLN THOS E • SW2-4339
2625 RAY THOS D • SW2-3195
2628 DENO ALLAN L •
2641 GUERIN JAMES V •
2646 BAUMGARTNER CLARENCE E •
SW2-4025
2655 SMITH RICHD K • 792-6819
2658 SMITH GERALD G • 792-2596
2667 WILLOUR WM R • 793-9234
2670 BENKERT WALDEMAR A • SW2-4732
2679 WENZLICK JACOB P JR •
SW2-1351
2688 CRITES ROBT C • 793-2161
2691 CARTER R HYATT • 792-7545
2705 NEWMAN JAMES D • 793-7562

2714 SPICER RUSSELL H • 793-1651
2717 ZDROJKOWSKI FLOYD • SW2-9416
2724 MOELLER DONALD E • SW2-6928
2729 BATTEN ROBT BLDG CONTR •
793-3064
2755 MILLSAP REXELL B • 793-0895
2760 TOPP LAWRENCE P
2764 MC MAHAN CHESTER J • SW2-6051
2770 VACANT • 792-2828
2780 WEIL CONRAD • 792-7115
2794 WELLING HERBERT • 792-2162
2795 GRONDA EARL E • SW2-7024
2811 LAWSON DONALD B JR • 792-0922
---ASHTON INTERSECTS

2854 PRANGE DON F 793-0837
2855 ERDMAN JAMES A • SW2-9446
2864 HOFMEISTER JERRY R • 792-1471
2865 EWEND KURT • SW2-8102
---HEMMETER RD INTERSECTS
4259 CASSIDY LLOYD C • 793-1697
4260 MARTI ARTH H • 792-0046
4269 MAC KAY RICHD D • 793-7370

4274 CHAKLOS ROBT G • 792-7751
4285 FAHNANSTIEL WM A • SW2-7073
4290 IAMURRI LOUIS J • 792-8602
4301 BLACK KENNETH H • 792-4106
4314 ROSS JAMES F • 792-5362
4317 CARNEY JAMES E • 792-3363
4320 LEFFEW ROY F • 792-7141

4335 KARLS ERNEST W 792-3663
4336 SHAPLEIGH WM M • 792-8157
4350 PRESTEL MILES F • 799-3700
4351 SPIELER HERBERT E • 792-5928
4367 UNCAPHER I CRAIG • 792-9419
4368 DONESKEY D J REV 792-6206
4381 ABBOTT CECIL M • 792-2034

4382 SPENCE WINTHROP J • 793-2116
4396 GRAVES ROBT S • 793-5542
4399 CATRAIN PETER J • 792-6688
4410 BADGER CHARLES V • 792-0767
4415 MC INTYRE LLOYD J • 792-0664
---FERNDALE DR BEGINS
4431 LAMB ROBT L • 793-1789
4440 FRYE JACK W • 793-5061
4449 SMITH BILLY A • 792-4967
4456 RUONAVAARA LAURICE • 793-5110
4465 SULLIVAN EDW F • 792-7031
4470 ABELL ROY F JR • 792-0482
4481 RICE MORRIS E • 793-2941
4484 KINSMAN H RICHD • 792-8048

16

BRADLEY ST (EAST SIDE)-FROM RIVER
EAST, 5 SOUTH OF HESS AV

---ZIP CODE 48601
102 GONZALE MACK
108 ALLISON ANGELINE H
---RIVER ENDS
---DOUGLAS INTERSECTS
216 FAITH TEMPLE CHURCH OF GOD IN
CHRIST
220 NELSON MILTON N JR • PL5-3269
---RUSSELL INTERSECTS

309 BUSH ROBT J • PL3-2856
315 ADAMS BILLIE
315½ CALHOUN ROBT
---GRANT INTERSECTS
408 BRAZIL SILAS O • PL3-0385
413 CHENEY LUCILLE
414 VACANT
414½ VACANT
---BUNDY INTERSECTS
504 JOHNSON VIRGIL L • PL3-7843
519 BUCKLEY DANL • PL4-0633
---GLASBY INTERSECTS
606 NATHAN PERCY E •
---SCOTTWOOD AV ENDS

TEAMSTERS, CHAUFFEURS,
WAREHOUSEMEN & HELPERS
LOCAL UNION NO. 486
1245 E. Genesee Ave. Tel. PLeasant 5-0516

Rodarte BUILDERS, INC.
HOME BUILDERS
F.H.A. - GI and CONVENTIONAL MORTGAGES LOW DOWN PAYMENTS
3014 PERKINS (48601) TEL. 754-1486

13
BRALEY ST (WEST SIDE)-FROM 1116
GRATIOT AV SOUTH

---ZIP CODE 48602
110 TAGGET MARCELYN 752-6933
OEMING ROGER J PL3-9652
HILL R L
---IVY INTERSECTS
---VINE INTERSECTS
202 FITAK ADELAIDE •
202½ LOVELAND FLORENCE V MRS
PL3-4908
206 EGGERS RUSSELL A • PL4-6175
210 MIER LLOYD F • PL2-1646
214 MOORE FREEMONT ELEC CONTR •
PL3-4370
218 KOLHAGEN RAYMOND E •
---CHESTNUT INTERSECTS
311 SMITH CECIL D • PL2-4575
---GREENWICH INTERSECTS
410 BECKER THOS A • 753-4727
---DIVISION INTERSECTS
1321 RACHOW FRED E • PL3-1161
---PERRY INTERSECTS
1403 HOFFMAN GERALD R 752-8607
1411 MILLER JULIA A MRS •
1414 MADDY MUS (STGE)
1414½ MADDY RICHD • 754-5319
1415 SCHIMPF DONALD F • PL4-9395
1421 BOCADE ANNA M MRS • 755-0780
---DEARBORN INTERSECTS
1503 BOLGER ROBT F • 753-1842
1509 MAEDER FREDK H • PL2-6720
1515 VACANT
1521 CLINE DAVID R 752-0996
1521½ VACANT
---FRASER INTERSECTS
1600 MC COY GEO A 754-0912
1603 HAYES KENNETH R PL3-8011
1606 WITTMUSS EDW R
1607 DANKERT BERNARD F • 753-3700
1610 FERRANTE ANTONIO • 753-1676
1613 BALZER DAVID JR • PL5-3979
1614 RYTLEWSKI STANLEY F •
PL3-0364
1620 GIRARD GERALD J • PL3-7470
---VERMONT INTERSECTS
1703 KORTING THEO W • PL3-5743
1708 TRIER MATTHEW
1710 MC DONNELL PATK D • PL2-5914
1712 VACANT
1718 MC KENNA PAUL B • 752-8465
---MAINE BEGINS

33
BRANDON PL (WEST SIDE)-FROM WEISS
NORTH, 1 EAST OF REPPUHN DR

---ZIP CODE 48603
2710 SEAVER SALLY
2711 KOCH HERBERT J • 792-6537
2724 DURHAM LEONARD L • 793-4665
2725 OROZCO FLORENCIO • 793-6384
2736 REHMANN ADAM C • 792-2359
2737 NAGEL RAYMOND J • 792-7402
2749 TIEMAN E M • 799-2068
2750 JOKAT HAROLD J • 793-9341

15
BRANT ST (WEST SIDE)-FROM HOLMES
NORTHEAST, 5 EAST OF MICHIGAN AV

---ZIP CODE 48602

9C
BRENNER ST (WEST SIDE)-FROM 2500
COURT NORTH

---ZIP CODE 48602
1516 SCHULTZ ARNEL W • SW2-6572
1520 WITTING MARY E MRS • 792-7642
1525 FISHER FLORENCE H MRS •
SW2-7570
1531 BIRD RICHD A 754-3134
---COOPER AV INTERSECTS
1601 SAINT ONGE ROY M • SW2-6396
1602 SONEFELD JOHN J 793-2668
1607 REAY EDWIN T • SW2-6296
1611 PELKEY DORRELL S • SW2-6696
1612 DREYER REVA MRS • 793-2412
1615 ANDRUS LESTER E • SW2-6258
1620 OSBORNE CLAUDE E • 793-4256
1621 SCHULZ ELIZ MRS • SW2-6240
1624 WATERS PAUL L • SW2-6243
1627 PAIGE NOEL A • SW2-6637
1628 MIDCALF WALTER A • SW2-6037
1633 MORGAN WM F • 792-6447
1634 BEUTEL CLAIRE A MRS •
SW2-7093
1639 ALLES RAYMOND F • SW2-6467
1640 BUSH ROBT M • SW2-1157
1645 JAROS DANL F •
1649 SCHULTZ WM F • SW2-7333
---SCHEMM ENDS
1702 ELEANOR BEAUTY SHOP SW2-7091
MILLER ALVINA MRS •
1708 KRESSLEY LEONARD J • SW2-7652
1711 DAMBRO DANL L • SW9-0659
1715 LAVIOLETTE DANL G • 793-0567
1718 KENDALL WALTER H • 792-3924
1721 FLOERKE MARVIN J • 793-3350
1722 STEVENS DWIGHT W • SW2-7033
1725 FLORA JACK A MASON • SW2-7328
---CONGRESS AV INTERSECTS
1800 HALL SILAS R • SW2-7488
1801 MARTIN JAMES W • 799-1972
1806 KUZNICKI LEO K • SW2-1089
1807 JACOB WM R • 792-2489
1812 SCHUKNECHT GEO C • 793-0685
1815 SHOEMAKER CECIL E • SW2-7462
1815½ SHOEMAKER CARRIE MRS
792-0107
1816 ZIEGLER KENNETH • 792-5350
1821 HAINES PAUL D • 792-2163
1822 BROWN WARREN A • SW2-7223
1827 CAMPANELLI JOSEPH • SW2-6323
1828 BROMM FRANKLIN W • 792-7611
1833 EWALD HENRY W • SW2-6997
1834 BURNS ARTH V •
1838 FRAZIER JEANNE L MRS •
SW2-7473
1841 URSUY ROBT •
1902 STUART DAVID H
1907 VACANT
1913 HOFFMAN LAWRENCE S • SW2-6284
---WYNES ENDS
1921 RUPPRECHT JAMES B • SW2-9116
1930 NAGEL PAUL G • 792-8036
1931 PLATER THOS H • SW2-7862
1937 EICH EDNA G • SW2-8676
2015 MC DONALD HOWARD J • SW2-8608
2018 FRANZ EMIL A JR • SW2-8012
2019 GUSTAFSON WILBUR E • SW2-6843
2022 WALL ESTHER MRS • 799-1113
2025 JOHNS MILTON W • SW2-6626
2031 GROVER LARRY N •

9A
---STATE INTERSECTS
2104 BUCKLEY RAYMOND B • SW2-8412
2114 FELSKE HOWARD H • 792-6689

IVAN FOERSTER
GENERAL CONTRACTOR — BUILDER
Residential — Commercial
HOMES — REMODELING — SWIMMING POOLS
Designing — Free Estimates
314 N. Hamilton Tel. 792-9649

J & B CAR WASH
HAND CAR WASH
Waxing • Cleanest Wash In Town • Engine Cleaning
709 N. JEFFERSON 755-9828

R.C. HENDRICK & SON INC.
BUILDERS Established 1876 CONTRACTORS
427 ATWATER Main Office — Yard — Warehouses PHONE PLeasant 5-8116

BENJAMIN J. MARXER
Realtor
Appraiser
Expert
Sales Staff
755-7763
519½ Lapeer Ave.
NATIONAL ASSOCIATION OF REAL ESTATE BOARDS REALTORS ARE ACTIVE MEMBERS OF CONSTITUENT BOARDS

BRENNER ST (WS)--CONTD
2115 WHITE KENNETH M • SW2-7846
2120 FORCE ALBERT F • SW2-3397
2121 HOGAN IVAN C • 792-0945
2124 SCHROEDER BERTHA A MRS • SW2-8166
2130 RUPPRECHT FLORENCE W MRS • SW2-7756
2135 HARRIGAN FRANCIS D • SW2-4883
MODERN SANITATION CO JAN SUPS • SW2-4883

9C

BRETTON PL -FROM 3045 CONGRESS AV NORTH

---ZIP CODE 48602
6 GRAUF GERALD J • 792-6153
15 HANSON EDGAR C • SW2-6782
16 MC LEAN HARRY E • SW2-4954
22 SOWATSKY JULIUS • SW2-7510
25 DERIFIELD RANDALL S • SW2-7044
30 DE YOUNG WM A • SW2-6204
33 SCHMIEGE GEO W • SW2-6253
39 YOUNG FRED C • 793-3617
40 HARGESHEIMER ROBT D • SW2-0572
44 WEST HOMER E • SW2-0035
45 LEE LAWREN E • SW2-7938
47 GARDSTROM ROBERT M • 792-6610
48 WENDLER PAUL H • 792-3432
50 SHEAR KENNETH R • SW2-4937

3

BREWSTER ST (WEST SIDE)-(CHANGED TO HOLLAND AV W)

---ZIP CODE 48602

3

BRISTOL ST W (WEST SIDE)-FROM 1155 N NIAGARA WEST

---ZIP CODE 48602
---MCRR CROSSES
---N NIAGARA INTERSECTS
300 LANGE & LEAMAN ELECTRIC CO INC MOTOR REPR 754-5266
320 VACANT
400 F & J GARAGE AUTO REPRS PL2-0277

9A

BROCKTON PL (WEST SIDE)-FROM 2300 MAYFIELD RD WEST

---ZIP CODE 48602
3012 SCHEBLER GEO H • SW2-6032
3019 GROLL GEORGE A JR •
3022 REYNOLDS ROBT G • SW2-8094
3025 GARDNER JAMES B • 793-5103
3030 GOULDING GORDON • 792-6497
3031 STANEK ROBT J 793-0385
3034 JESSMORE RALPH J • SW2-6503
3037 RANK C GARY •
3042 ROUSSEAU ROBT • 799-3106
3043 NIERSEL DONALD B • SW2-6247
3048 DUNGEY IVOR L • SW2-6587
3049 KOTHE WM C • 793-3806
3054 VOIT EDW J • 792-0054
3055 LENARSIC RUDOLPH • SW2-7520
3062 ZUBULAKE JAMES P • 799-0004

13

BROCKWAY PL (WEST SIDE)-FROM OTTAWA BLVD NORTH, 1 WEST OF N ELM

---ZIP CODE 48602
304 RYAN E COLBERT • PL2-3928
305 TESSIN THOS E • 793-3252
311 TANNER MARTIN W • 793-1402
316 MC CARTHY MICHL P • 752-5438
321 STENGLEIN HAROLD J • 793-3113
327 WICKES W JARVIS • 793-1612
330 MORLEY EDW B JR • 752-9604
335 CAMPBELL LLOYD A • 793-1134
341 DENTON E BRADY • 793-1912
408 HENNECKE HANS H • 752-4618
417 GALSTERER EDWIN C • 793-1513
423 ENGELS EUG O • 793-0062

13

BROCKWAY ST (WEST SIDE)-FROM 933 GRATIOT AV WEST

---ZIP CODE 48602
1000 RAYMOND C A INS AGCY PL5-8145
1002 WILSON WENDELL E PL4-5032
1006 HUNDLEY M BOYD 755-5773
1010 MC KERNAN WALLACE J •
1011½ LAWRENCE WM N PL5-3174
1016 VACANT
1016½ VACANT
1022 HARTMAN RICHD K • PL4-0523
---S BOND ENDS
1102 FULLER RUSSELL C •
1104 SMITH HOWARD M • PL5-3720
1112 REMER JACOB • PL7-0066
1115 O'TOOLE DOMINIC B • PL2-4778
1116 COLPEAN LOUISA C MRS • PL5-3894
1122 SHUMAN DONNA M MRS • PL4-1849
1123 KNAPP GEO J • PL7-0917
---S OAKLEY ENDS
1200 ELLIOT GRACE M MRS • PL5-3837
1203 CUBBAGE WM B • 752-7035
1203½ VACANT
1206 GIESSEL GLADYS R PL2-9120
1211 KELLY WAYNE D 752-1664
1211½ MC MAHON SHERMAN 752-3404
1212 LLEWELLYN MARGT I MRS • PL4-3746
1218 RUSSELL ALICE V • PL2-2756
1221 MOREAU OSCAR A • 752-7770
1222 NO RETURN
1227 SCHNEIDER RUDOLPH A • PL5-3273
1231 BECKER KATH M • PL2-9328
---S MASON ENDS
1302 MC INERNEY RAYMOND B
1304 KROHN FRANCIS W 792-2412
1305 O'CONNOR RICHD A • PL2-7855
1306 VACANT
1312 KINGRY VINCENT P • PL4-9229
1318 PERRIN BERTHA P MRS • PL2-2447
1318½ VERDUSCO JOSEPHINE B MRS
---S WOODBRIDGE INTERSECTS
1400 MC CARTY'S FOOD MKT PL2-6444
1401 DIANE BEAUTY SALON 753-3715
1403 COMMERCIAL DECORATORS INC PL2-0636
1405 TRIER FRED C CONSTN CO 752-2107
1406 BABCOCK BRUCE E •
1410 NO RETURN
1410½ PICKELL LAVERN E PL2-7575

THE MANUFACTURERS LIFE INSURANCE CO.
COMPLETE GROUP LIFE AND PENSION SERVICE
4855 STATE TEL. 793-0080

SECOND NATIONAL BANK OF SAGINAW

Brady, Schirmer & Company
AGENTS
THE HARTFORD INSURANCE GROUP
1000 Second National Bank Bldg. Phone 755-8105

BROCKWAY ST (WS)--CONTD
1414 METZ ESTELLENE M MRS • 752-1625
---WELLE BEGINS
1500 WICKMAN WM
1504 MURIN STEPH R 752-3759
1507 UNGER GLENN C • PL4-5182
1508 DROWN H DAVID • PL4-1331
1513 YOUNG LARRY
1516 SOMMERFIELD LOUIS C • PL3-4843
1519 KEYSER MARY A MRS • PL4-9474
1520 HATTERSLEY MARGT E • PL3-2628
1528 ZIRKLE ALMON J PL3-5985
1532 HORN ROBT D 752-4718
---WRIGHT ENDS
1604 BEFFREY FLOYD G • PL2-3663
1610 MOLITOR H ROBT • PL2-4378
1616 FLUCKE ARTH W • PL2-0219
---N ELM BEGINS
1624 NAVARRO DONALD D • PL2-3529
1630 STAPLES LYNN W • PL3-0909
1631 ATHERTON WILBERT N • PL2-8406
1638 FERN EMMA H MRS • PL2-4872
1642 FOALE ALICE E MRS • PL3-9079
1647 KESSEL BENJ O • PL2-9648
1650 SCHROEDER HERBERT S REV PL2-2318
1657 BURROWS ROSWELL • PL4-9677
1660 WIENEKE ERIC F • PL3-1006
1670 GARRITY ROBT E 752-6310
---BROCKWAY PL BEGINS
1678 FRIELING THEO T • PL4-6900
1688 HANES ROBT D • 793-3242
1697 MC LENNAN JAMES H • 799-2808
---THURMAN INTERSECTS
1704 SCHIMMER ROBT J • 793-0874
1708 PIERCE ROY R • 793-2703
1715 DAVIS BISHOP M • 793-3510
1717 SCORSONE G ANTHONY • 793-1403
1720 SPENCE EDWIN A JR • 793-3302
1723 IPPEL JULIUS A • 793-5391
1726 SIMPKINS HENRIETTA MRS • 793-2212
1730 SIMPKINS FRANK R 793-3624
1733 COON KENNETH R BLDG CONTR • 793-2331
1736 KLEEKAMP LYELL H •
1739 ZUELLIG HELEN E •
1743 HOWELL EMMA MRS 793-0803
1746 FISH ROBT L •
1751 MALLOY PATK J EXCAVATING CONTR • 793-3235
1754 LOSCH WALDO H • 793-0974
---POST INTERSECTS
1803 EASTON CLARK R • 793-1866
1811 LISEE JACK C •
1818 KING ULNA S • 793-2657
1821 WATROUS LELAND R • 793-5180
1826 MUELLER WM A • SW3-0939
1830 MALESKE EDMUND H • 793-3506
1834 GORNEY FRANK V • 792-0710
1835 AYERS PLUMBING 793-1910
AYERS KENNETH • 793-1910

17

---MALZAHN INTERSECTS
1906 HENEY WM T 793-2959
1914 WEISE HERMAN E • SW2-7664
1919 PRUETER ANNA F MRS • 793-3702
1922 CALKINS J L • 793-4463
1925 ZILBERS KIRLIS JR • SW2-0261
1930 GAERTNER KATH MRS • 793-1552
1931 HALL NELSON • SW2-4278
1939 KRUEGER ALFRED H • 793-1004
1943 GAERTNER RALPH M • SW2-8992
1949 ALVERSON HOWARD A • 792-2417
1957 RIEDEL HARRY V • 793-4802
1958 GAERTNER'S GREENHOUSES & FLOWER SHOP 793-9977
1965 GAERTNER HAROLD J • SW2-3632
1970 LEEDKE CHARLES J • 792-4902
2001 SHAW ALEX F • SW2-5124
2002 GAERTNER GEO A • SW2-3526
2011 BASNER REYNOLD • SW2-6982
2017 MILLER ROSE M MRS • SW2-0558
2020 MILLER CHESTER F SCHOOL 792-3901
2025 DONOHUE LUELLA F MRS • SW2-3325
2029 GRASSMICK E MARIAN • 792-3133
2035 TERZIA WM F JR • SW2-1046
---ALICE ENDS
2110 RESURRECTION LUTHERAN CHURCH 792-7135
2111 ROYAL J WAYNE • SW2-0746
2117 HUMPHREY CHARLES A • 793-3616
2120 BOND RAYMOND D • 792-3908
2123 BRADY CID 793-8506
2126 HOLCOMB HOYT • 793-1583
2131 MYRTLE ARVAL J • 792-1493
2134 BROWN WM T • SW2-4083
2142 GOODENOW ROBT • 793-1740
2150 NELSON WM F JR • 793-5999
---WESTFIELD BEGINS

19

---MORGAN'S PL BEGINS
---CITY LIMITS
4350 DAVIS JERRY R • 799-1171
4355 PACE HOLLIS P • SW2-5142
4362 LANTZ ROLLAND L • SW2-8821
4374 SEIDEL CONRAD D • 793-1686
4375 VACANT
4386 LITTLE WM E • 793-5035
4395 BARTON GILBERT S • SW2-5191
4415 MAREK CAMILLE H MRS • 792-4608
4425 HANSON ROBT L • SW2-5902
4435 SNOKE PAUL S • 792-1906
4445 GREGORY JAMES M • 792-1244
4465 BECKER WM R • 792-6063
4470 FARLEY ALBERT W JR • SW2-2391
4490 SHERMAN JOHN W • SW2-7234
4500 JACOBS VICTOR L • SW2-5593
4511 HAWKINS NORMAN W • SW2-5354
4525 ASMAN EMIL E • SW2-1452
4540 NO RETURN
4545 RADEWAHN CLARENCE • SW2-4392
4555 LENICK SAM • 792-1352
4560 MURPHY GEO E SW2-4172
4574 BOISSONNEAULT EARL M • SW2-3093
BLOOMFIELD LYDIA MRS • SW2-5154
---DELTA DR INTERSECTS

BARNEY DUFF AGENCY
Insurance
•
1012 Second National Bank Bldg.
•
Phone 752-8135

REAL ESTATE — INSURANCE
CLARENCE RADEWAHN
Realtor
7261 Gratiot Road
Phone SW 2-8787
Residence Phone SW 2-4392

RALPH J. MAHAR -- CONTRACTOR
INSURANCE CLAIMS, REPAIR WORK
PAINTING — REMODELING — CARPENTRY — ROOFING
2736 S. 23d (See Page 14 Buyers' Guide) Tel. PLeasant 2-1805

Saginaw Savings AND LOAN ASSOCIATION
FEDERAL HOME LOAN BANK SYSTEM MEMBER
80 YEARS OF EXPERIENCE IN THRIFT AND HOME FINANCING SERVICE
219 S. Michigan Ave. Tel. 793-9600
4815 State Rd. Tel. SWift 2-8701
ALMA OFFICE—211 W. Center Tel. HObart 3-2156
GRATIOT RD. OFFICE—5145 Gratiot Rd. Tel. SWift 3-4944
FRANKENMUTH OFFICE—111 N. Main Tel. 652-6181
FEDERAL SAVINGS AND LOAN INSURANCE CORPORATION INSURED

★ BEST ★ BUY
BOB BEETS
And Associates

ROBERT W. BEETS
Broker
●
WE TRADE
●
SELL
●
BUY
●
BUILD and APPRAISE
●
REAL ESTATE
RENTALS
PROPERTY Management
LAND CONTRACTS
●
1410 PHELON
●
TEL. PLeasant 4-4421
(See Page 44 Buyers' Guide)

SECOND NATIONAL BANK OF SAGINAW

BROCKWAY ST (WS)--CONTD
4585 PAGE GEORGE B • SW2-2154
4595 BATKE ROY L • SW2-2964
4624 BORLAND CHRISTINA M MRS • SW2-4330
4645 KLUCK ARTH • SW2-3095
4660 TILLOCK WM A • SW2-5245
TILLOCK PAULINE M REALTOR 792-5245
4694 SPENCE ARTH M • SW2-2203
4701 SAINT JOHN'S EVANGELIST LUTHERAN CHURCH
4765 MC GOVERN MICHL E • 792-9366
4770 HOLY CROSS LUTHERAN CEMETERY
---TROUT INTERSECTS
4805 STRASSBURG GEO R • SW2-2477
4810 CAMMIN HOWARD J • SW2-5398
4825 WOLFE ERWIN N • SW2-5603
4850 DAMBRO DOMINIC L •
4855 TECK NORMAN E • SW2-1057
---RAINBOW DR INTERSECTS
4870 BECKMAN ROBERT C • SW2-2603
4875 ELBERT ERNEST N • SW2-5417
4895 SCHOFIELD HENRY W • SW2-3192
4918 CAMMIN MARVIN G • SW2-1300

9D

BRO-MOR PL -FROM END OF BRO-MOR EAST

---ZIP CODE 48602
2115 NEWSTED NED A • 793-1326
2116 VAN HERWEG HENRY J • 792-5933
2123 FLIEGEL JOSEPH P • 793-0961
2127 GROVER RUBEN S • 793-1185

9D

BRO-MOR ST -FROM 2223 CONGRESS NORTH

---ZIP CODE 48602
1701 NABB GLENN R • 793-3673
1705 GORROW RAYMOND R • 793-0035
1715 DOERR RICHD J • 793-2043
1718 GALLANT THOS J • 793-3042
1721 BISSONETTE CAMILUS • 793-3813
1724 SCANLON GAYLORD T • 793-0366
1729 WHALEY ROY L • 793-1745
1732 JONES CLARENCE V • 793-0675
1735 HOAG DALE H • 793-3236
1740 FORD ALBERT E • 793-0905
1743 VITALE JOSEPH E • 793-0273
1746 MESSNER NORMAN W • 793-2603
1749 LANGHORNE JOHN W • 793-0505
---CONGRESS INTERSECTS
1802 HAUBENSTRICKER HARVEY A • SW2-5376
1808 BYRON FLOYD E • SW2-9881
1809 SLAGGERT ARTH J LWYR • SW2-9898
1812 VOELKER CLARA H MRS • SW2-6381
1815 RICHTER RICHD H • SW2-3070
1820 FARNUM GERALD C • SW2-0556
1821 FOULDS JAMES K • SW2-9884
1824 SPRAGUE M PEGGY MRS • SW2-9810
1827 BISMARK ROBT H • SW2-0039
1830 PACKER ATHOL B SW2-0751
1833 MILLER EMERY A • 792-6635
1836 SCHULTZ SHIRLEY M SW2-5950
1839 UPHOFF ROMAN L • SW2-0794
1900 HINKIN DAVID R • SW2-0663
1901 GLICK HARRY T • 792-7305
1906 SIMMONS LAWRENCE J • SW2-0581
1907 HARRIS NEVA • 799-0642
1912 MILLER OSCAR J • SW2-0891
1915 HENRY WM C • SW2-3478
1916 SPIEKERMAN LE ROY G SW2-6306
1921 BOWERMAN EUG R BLDG CONTR • SW2-5289
1924 LA BARGE ALBERT W • SW2-0973
1933 TELMOS ROBT L • SW2-0082

19

BROOK DR -FROM RISEN DR EAST

---ZIP CODE 48603
4791 TRIANTAFILLOU EFTHIMIOS C • SW2-7356
4800 STEARNS ELIZ • 792-6590
4809 ROSENBAUM GERHARD W • SW2-6766
4824 SHAW ELTON W • 792-7848
4825 LEVI ROBT D • SW2-6656
4845 LEA CHESTER A • SW2-7838
4863 SAGASSER DONALD E • 793-4865
4875 DIJAK JOSEPH M • 792-6384
4884 HENNING RAYMOND A • 792-2585
4885 NELSON DELL R • 792-9449
4909 BAUR CHARLES R • 792-7209

12

BROWN ST (EAST SIDE)-FROM 800 HOLDEN SOUTH

---ZIP CODE 48601
1003 NOVAK ROBT G •
1007 DOUGLAS WM R • PL3-4284
1011 ROMANELLI P JOHN • PL3-9090
1012 SLAGGERT EDW L • PL2-9231
1013 MIKOLAIZYK FLOYD E PL3-4619
1016 THOMPSON MARGT H MRS 752-0948
1019 GARSKE DONALD V • PL2-8408
1022 PAYNE AVIS
CIAZINSKI MARY MRS PL2-4205
1023 FULLER BARBARA
1023½ GAMEZ SUE A MRS
1026 HAYES ELIZ S •
1027 BASTIAN LAETETIA MRS • PL3-9845
1030 PIERSON VERN D PL2-8029
1033 ALLMAN CLARENCE L • PL2-5787
1036 MURPHY BERETTA • PL5-8531
1037 HANNEMAN LOREN J •
---MC COSKRY INTERSECTS
1106 MERCIER ELWOOD A •
1112 YAHN EMMA C MRS • PL2-6571
1116 SCHAFER RICHD F
ZUZRAK JOSEPH PL4-7604
1122 BENACKER JAMES H • 754-3978

VALLEY NATIONAL BANK
VALLEY NATIONAL BANK
Friendly Complete Banking Service
Parking for Over 2,000 Cars
FEDERAL DEPOSIT INSURANCE CORPORATION MEMBER $15,000 MAXIMUM INSURANCE FOR EACH DEPOSITOR
4550 STATE at HEMMETER TEL. SWift 2-8754

READY MIXED CONCRETE
CARROLLTON CONCRETE MIX, Inc.
PLANT – 753-7737
Carrollton Paving Co. and Carrollton Concrete Mix Office
2924 CARROLLTON RD. (WEST SIDE) TEL. 752-7139

BROWN ST (ES)--CONTD
1123 WACHNER NORMAN O • PL4-8616
1127 SZABO LOUIS P • 752-6356
1128 SUMERA ROBT R PL3-7547
O'DETTE GARY P PL2-8126
1131 BIXBY LYLE R • 752-6552
1132 STEBBINS LESTER
1132½ DORCEY JERRY 752-2470
---ATWATER INTERSECTS
---MCRR CORSSES
1218 LA FRENIER LEWIS E • PL2-6823
1219 PUTANS BRONISLAUS • PL3-8180
1224 DEXTER LINDA M MRS • PL5-3945
1224½ GARRECHT ALAN J 754-8037
1225 MC GILLEN RAYMOND P •
PL2-8591
1228 PROSAPIO LOUIE PL5-0193
1231 DE SHONE ROBT J • PL2-2987
1231½ WARD ROBT
1232 WALLACE MYRTLE D MRS •
755-7334
1235 SONNENBERG ELIZ M MRS •
PL3-4964
1238 COFFEY GERALD E
1239 HANSEN HERBERT J • PL4-4657
---PHELON INTERSECTS
1301 HAZZARD WM F • PL3-5145
1309 KELLY JOSEPH S • PL4-0052
1313 HAREMSKI LEO A • PL2-4080
1314 LONGFELLOW SCHOOL PL2-5874
1315 ZOLINSKI RICHD J • PL2-4989
1321 PERKINS G STANLEY • PL2-4252
1323 RUNDELL WM T PL2-1732
1329 HALEY LUCILLE A • 752-8870
---RENNINGTON INTERSECTS
1401 VACANT
1405 SYMONS CHANDLER T • PL5-8733
---HOLLAND CT BEGINS
1415 WITCHGER ROBT W • 754-7684
1421 ARNOLD BETSEY G • PL2-8771
1427 BARRETT STANLEY G •
---HOLLAND AV INTERSECTS
---CAMPBELL INTERSECTS
1602 GIBSON GLADYS C
1603 SAMENIEGO JESSE •
1606 MEYERS FLORENCE D MRS
753-3503
1607 PAULER JOSEPH A •
1612 DONZE PAUL C • PL4-4477
1613 SLADE RUSSELL A • PL7-0627
1616 SCHULTZ WM J • PL5-8812
1617 WARNER BEATRICE W • PL3-3746
1617½ SPENCER ETHELYN I 753-3258
1620 KOLLMAN KARL PL2-7831
1623 QUALL ANDREW J • PL3-5686
1626 DI SARNO PASQUALE M •
PL4-1225
1627 WARD RALPH G • PL2-6663
1632 BALDWIN RODATH L • PL3-2703
1633 GRAMES ALLEN • PL2-5853
1636 SULLIVAN GERTRUDE M •
753-1638
1637 VACANT
---GAREY INTERSECTS
1700 VEAL JOHN L • PL2-5980
1708 DYER MARY A MRS
1712 NEUMAN JACK H • PL5-2457

35
BRUCE ST (WEST SIDE)-FROM END OF
LAWSON NORTH, 1 WEST OF LINDA

---ZIP CODE 48603
2551 HOULIHAN WM R • 792-5653
2575 MAINPRIZE CHARLES • 792-4370
2585 BEAN RONALD G • 792-7159
2590 YOUNG FRANK E • 792-2937
2605 COPPINGER DELBERT S •
793-7691
2615 BERNIA JOSEPH J 793-4188
2630 STELTER RONALD H • 792-3565
2631 DAVIS CHARLES • 793-2547
2653 SZYMANSKI ANN MRS • 792-2260
2671 NAGEL FLOYD • 793-0578

28A
BRUNKOW CT (EAST SIDE)-FROM 3801 E
GENESEE AV EAST

---ZIP CODE 48601
2355 BRUNKOW CHARLES F • PL2-3945
2400 FLETCHER JOHN M • PL3-7944
2401 PETERS HELEN M MRS • PL2-9164
2417 ROBERGE JAMES E • PL3-5634
2418 BROWN JOHN A PL5-2491
2435 FOERSTER HAROLD G • PL2-8984
2436 DAENZER EDWIN J • PL3-2854
2452 KRAATZ WM W • 754-9914
2464 REINBOLD ERVIN E • PL4-6655
2476 GROVER RONALD C • PL3-4000
2483 BIERLEIN ARNOLD C • PL3-5975
2484 CHICORA JOSEPH S • 752-1279
28B
---S 23D INTERSECTS
2507 SHAROW GERALD A • 754-0278
2508 CURTIS ROY W • PL4-4788
2515 VIDEAN IRENE M MRS • 754-6386
2516 BRANNAN RICHD L
2523 FLOWERS HAROLD C • 753-4132
2524 KRESKA DONALD E • PL3-4222
2531 VENEMA FRED • PL2-5703
2553 URBYTES VINCENT A • PL4-5420
2559 STOFFEL PAUL C • PL2-6718
2579 EARL JAMES • 753-2909
2582 BUCKEY DON A • 752-5075
2587 ECKSTORM HENRY A • PL2-9319
2592 CREER ELEANOR E MRS •
PL4-9341
2593 JARZABKOWSKI JAMES C •
754-2984
---OUTER DRIVE CT BEGINS
2600 MALLORY WM L • PL3-8675
2620 LIST ALMA K MRS • PL3-5570
2632 SMITH EDNA M MRS •
2642 GUENTHER HESTER MRS •
PL3-8766
2652 BRINKMAN HENRY • PL5-3526
2662 RONAN HENRY J • PL3-1632
2670 CAMPBELL RANDOLPH 753-6431
2671 CLARK ROY A • PL3-3304
2678 DE FORE CLIFFORD H • PL7-0866
2688 BETZOLD HERBERT C • PL2-4767
2690 KATZENBERGER HAZEL L MRS •
PL2-7601
---S 27TH INTERSECTS
3300 WORRALL GEO C CONSULTANT •
PL4-6583

21
BUCKTHORNE ST -FROM 2421 N CENTER
RD EAST

---ZIP CODE 48603
4794 WALTERS JAMES C • SW2-8455
4810 POOL WAYNE L • 793-5399
4824 RICHARDS GERALD W • 793-9046
4838 ROSSITER JAMES J • 792-1252
4854 THOMAS HOWARD M • 792-4644
4868 REDER HOWARD E • SW2-6294
4882 WINEMAN JAMES A • 793-5147

GRANT GROCER CO.
QUICK FROZEN FOODS • RESTAURANT SUPPLIES
2700 PERKINS ST. PHONE PL 2-3161

REITZ FUNERAL HOME
"One of Saginaw's Oldest and Reliable"
1026 E. Genesee Ave. Phone PLeasant 2-7911

STEVENS MOVING & STORAGE
WORLD-WIDE SERVICE
121 S. NIAGARA
United
"ON THE DRIVE SINCE 05"
TEL. 793-8000

BUCKTHORNE ST--CONTD
4896 SENGELE JOHN M • 792-0739
4910 WRIGHT WM G 793-6756
4924 HALE JAY M •
4938 NO RETURN
4954 MILLER FRANCIS J • SW2-7226
4980 BAKER PAUL D • SW2-7522

13
BULLOCK ST (WEST SIDE)-FROM 933 GARTIOT AV SOUTH

---ZIP CODE 48602
117 ARNDT EMMA T MRS • PL2-4479
---WALLER ENDS
123 RABIE DENNIS M • 755-0224
---IVY BEGINS
203 HAGERL JOSEPH F • PL2-6598
207 SHIELDS WILBER
211 AVERILL ERNEST D • PL3-1176
---S GRANGER ENDS
215 GUILD CYRUS C • PL3-2982
219 PETERSON ENGWALD L • PL2-0853
---CHESTNUT BEGINS
---SAGINAW ENDS
315 JOHNSON APTS
 1 PARRISH DOROTHY S MRS PL3-6351
 2 ALLEN EVA E MRS
 3 WENDT META M MRS PL2-3490
 4 DEFORD E R 755-3893
 5 STAFFORD VERNICE M MRS
323 GEORGE'S QUALITY MKT GRO PL4-7661
332 YULE AGNES J MRS • PL2-3448
---LEE ENDS
---GREENWICH BEGINS
411 CANOLE ROBT J • 755-3905
421 LOPEZ JOSE V • 754-9057
---DIVISION BEGINS

16
BUNDY ST (EAST SIDE)-FROM 400 GILMORE SOUTH

---ZIP CODE 48601
3103 FLATHAU JULIUS J • PL5-2937
3109 VANZANT THURMAN
3113 REED OTIS •
3114 WILLIAMS L C • PL2-2249
3116 GOULD GEO A PL4-2948
3117 EDISON THOS •
3122 ALDRIDGE WM D REV • PL4-1315
3123 SHIVERS JESSIE J
3128 DAVIS FANNIE MRS • PL4-7555
3129 JACKSON DAVID R •
3134 BUCKLEY ROWAN PL5-5815
3135 PARHAM JOHN T •
3141 TAYLOR ANNA L MRS
3144 THOMPSON LEO N • PL2-3618
3147 MC COY CLARA A MRS • PL3-9467
---NIMONS INTERSECTS
3209 LA FAYETTE ELMER B • PL3-3524
3215 WHITEHEAD LOUIS C • PL5-4182
3216 JELKS CLARENCE • PL3-4675
3221 ROBINSON CLIFFORD E •
3222 WRIGHT HUEY • PL2-6442
3228 JONES WILLIE L 753-9835
3229 JACKSON MC KINLEY PL3-3082
3232 SMITH ROBT • PL3-0787
3235 VACANT
3236 MC MURREN QUINTON PL3-0610
3241 THOMAS PAULINE
3242 MC CLAIN DAVE • PL3-5279
3245 HILL JAMES •
3250 MC KNIGHT ANTWINE •
3251 NO RETURN
3256 THOMAS MARK • PL4-1754
3257 LAMPKIN WM A
---YOUMANS INTERSECTS
3303 BETHLEHEM BAPTIST CHURCH 752-5866
3309 BRYANT ROGERS L • 753-3665
3315 BROOK WILLIE P 755-8887
3320 MACKEY JIMMIE •
3323 COOPER MITT W • 753-0610
3326 STEWART DONNIA MRS
3329 MOORE MARIE L MRS • 755-7390
---BRADLEY INTERSECTS
3403 DAVIS LAURENCE •
3408 DANKIN TOMMY •
3409 GORSUCH WAYNE •
3414 VACANT
3414½ VACANT
3415 REED JAMES C
3419 WIGGINS ELLIS E • PL4-5733
3420 MC KNIGHT LEROY • PL5-3890
3430 CULPEPPER WALTER • PL3-0590
3433 BURDEN GEORGE W •
3433½ NABARRETTE JOSEPH 754-9698
3500 SUTTON BRYANT JR •
3505 SALINA SCHOOL PL2-5072
3515 CHANDLER ALBERT •
3529 VACANT
3530 DELA CRUZ JUAN 752-2244
3534 VACANT
3536 JONES HELEN 755-7960
3645 VACANT

19
BURBANK DR -FROM HENRY SOUTH TO AUDUBON DR

---ZIP CODE 48603
1102 BOYD WALTER M • 793-0702
1120 MOESER ULRICH • 792-7923
1139 WOHLFEILL CHARLES M • 793-8155
1155 KUNDINGER ALF •
1156 WHEELER DENNIS A • 793-2110
1171 PETERS WALTER L • 792-5609
1172 DIEKMAN MILFORD J • 792-2442
1190 HOLMES ROBT J • 793-8520
1191 ORWIG KENNETH A
1204 HOLBERT CARL H • 793-1249
1205 BLOCK MARTIN J SW2-4703

28B
BURLINGTON DR -FROM 4684 HESS AV SOUTH

---ZIP CODE 48601
2915 PULASKI RICHD N • 752-1522
2923 PHILLIPS KENNETH V • PL4-9822
2927 GOFF THOMAS J • 752-2755
2930 HAMILTON THOS • PL3-6216
2933 FISCHER ORVILLE K • PL4-3307
2937 WICHLACZ JOHN S JR • PL2-7866
2938 LA FRAY ROY H • PL5-5231
2943 ALLEN MERLE • PL4-6100
2944 BLAKE DAVID L • PL3-1266
2947 STRAUTNIEKS EDGAR S • 754-8033
2948 DOWD THOS M • PL2-3955
2951 ROGOSZEWSKI BERNARD A • PL2-5235
2952 MEYER NORBERT • PL5-0040
2955 SMITH GERALD T • PL4-0270
2956 KAWALSKI EDWIN C • PL4-0780

DUNCAN McKEE
REALTOR
MULTIPLE LISTING MEMBER
Specializing in
Residential and Investment Properties
Land Contracts
PHONE 755-0556

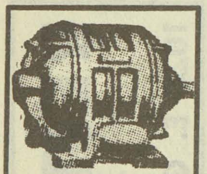
IMPERIAL MOTORS
THE HENRY ELECTRIC CO.
Electric Motors
New, Rebuilt and Repairing
PHONE 754-1421
1716 S. Jefferson Ave.

SECOND NATIONAL BANK OF SAGINAW

The Catholic Weekly
Authorized Diocesan Newspaper for the Dioceses of Saginaw and Lansing, covering 31 Counties
COMBINED CIRCULATION 54,500
1520 Court St. P.O. Box 1405 Tel. 793-7661

BURLINGTON DR--CONTD
2959 LA FAVE LE ROY F • PL4-0836
2962 ZIENTEK WALTER • PL3-7811
2965 HOWARD ROBT E • PL4-7871
2966 GABRIEL WM T 753-8205
2970 BROWN JAMES R •
3216 ALLEN RICHD D • 753-7481
3225 GRAHAM WALLACE B • PL3-8732
3234 SHURKEY ALBERT J • 752-1190
3241 SANDOW WALTER W • 752-8839
3256 BENAWAY FRANK S • PL5-2419
3259 COREY GEO C • 754-8520
3271 SMITH DURRELL L • 755-0047
3285 GREMBOWSKI KENNETH T • PL2-2944
3306 WILLIAMSON ROBT A

17

BURNHAM ST (WEST SIDE)-FROM 1400 MAPLE WEST

---ZIP CODE 48602
1706 GASS CARL • SW3-5762
1712 LIPE ROBT E • 792-7863
1713 ZAZO JOHN •
1716 MELCHER WESLEY R •
1717 SMITH HOWARD E • 793-5165
1722 BROUGHTON OPAL M MRS • 793-5381
1723 WILLIAMS RICHD A 793-5642
1726 DEAN PATK J • 793-5510
1727 RANKE ESTHER J MRS • 793-5075
1732 VACANT
1733 VACANT
1736 KRAUSE ROBT A • 793-5975
1737 KOLLETH WM A • 793-7518
1742 LAKE WM A • 793-3872
1743 BECKER FRANK F JR • 793-5826
1748 SCHNELLER JOHN M • 793-5689
1749 COLLISON LOUISE A MRS • 793-5719
1752 DENNO RAYMOND D • SW3-5341
1756 HETZMAN RICHD E • 793-4736
1757 MAGYAR THERESA MRS • 793-5869
---GROUT INTERSECTS
1801 SY'S TROPICAL FISH 799-2050
1802 ERZEN OTTO H • 793-5375
1803 WAHL KATH T MRS • 793-5515
1806 PRESTON FLOYD R •
1807 BRYAN PATRICK L • 793-5547
1812 BYRON ORLO W • 793-9089
1813 MEYER HAROLD E • 793-5346
1816 WEBER HENRY • 793-5709
1817 SIZICK GEO J • 793-5211
1822 MACE GARY W • 792-4186
1823 SAPP BERNICE C MRS • 793-5482
1827 MARR MICHL 799-0721
1828 SCHMIDT LLOYD H • 792-6446
1833 KIMASZ ROBT
1836 POUND CLAUDE P • 793-5021
1839 WILSON JOHN JR • 793-5468
1842 SCOTT ROBT • 793-5161
1843 KORBEIN ELMER W •
1847 CHUTE KENNETH J • 793-5325
1900 DAUBERT ROBT K • 793-5285
1904 BYRON KENNETH J • 793-5626
1905 HASKIN ELSIE MRS • 793-5579
1909 WEBBER RUBEN •
1910 RUPPEL JOHN • 793-5063
1914 HUEBNER HAROLD F • 793-5525
1915 MEYER ALEX 793-5426
1920 DOUGLAS EDNA 793-2183
1921 WILLMORE LILLIAN M MRS • 793-5317
1924 WOOLEVER GEO B 793-5912
1925 NAGY GABIE C •
1928 JANETSKY ALBERT M • 793-5358
1929 HUTCHISON VESTA M MRS • 793-5537
---WHEELER INTERSECTS
---SUPERIOR INTERSECTS
2122 HOLVEY WM H • 792-9868
---CITY LIMITS
4006 LAGO THOS • SW2-0464
4034 LAGO EUG •
4044 BROWNING WM E • 799-0876
4137 GWOZDICK NAIDA •
4140 BRADY STELLA J MRS •
4159 JAURIGE DESIDERIO R • 793-9251
4160 SANCHEZ MANUEL C • SW2-9866
4187 VACANT
4195 HUNT EMERY G • SW2-0013
4208 CLUTIER JOHN •
4217 O'DELL LEROY A •
4226 MANGUS EDW S • SW2-8843
4231 ROSA MARTHA E MRS • SW2-3416
4238 DICKINSON LESLIE M •

17

BURROWS ST (WEST SIDE)-FROM SUPERIOR WEST, 1 SOUTH OF MAINE

---ZIP CODE 48603
2121 TORRES JULIO V •
2125 KELLER VERN F • SW2-0260
---CITY LIMITS
4003 BISHOP LE ROY L • 792-0660
4045 VACANT
4055 BOWEN MACLYN J • 793-8918
4071 DENNISON STEPHANIE L MRS • SW2-0315
4085 EICHENDORF KURT H • SW2-6126
4105 SKINNER NEWMAN L 792-6251
4145 SANDOVAL TIBURCIA MRS •
4175 VACANT
4181 GRAVERETTE JAMES F • SW2-0883
4189 HUNT ARZIE E •
---VINCENT INTERSECTS
4201 AGUILERA ILLEAN E MRS •
4209 MASON IRVIN A •
4229 HERNANDEZ CANDELARIO G •

10

BURT ST (EAST SIDE)-FROM 700 E WEADOCK AV NORTHEAST THEN EAST

---ZIP CODE 48607
914 KIRN EZRA E • PL3-4961
915 BENTLEY VIVIAN P PL5-8636
919 KANARY MICHAEL H • PL3-1574
---S PARK AV INTERSECTS
1000 KENNEDY BERTHA K MRS • PL2-3771
1003 NO RETURN
1006 FALKENHAGEN ELLA B MRS • PL2-2298
1006½ STORK ESTHER A MRS PL2-6884
1007 VACANT
1010 FALKENHAGEN EMMA F MRS • PL3-2330
MOFFAT FLORENCE •
1011 THOMAS MELZER A • 754-2339
1011½ VACANT
1021 SALVATION ARMY EVENTIDE HOME PL5-0449
---E GENESEE AV INTERSECTS

20

---ZIP CODE 48601
---S 4TH AV INTERSECTS

GREAT-WEST LIFE ASSURANCE CO.
DONALD W. BLAESSER, Mgr.
4855 State Tel. 793-3480

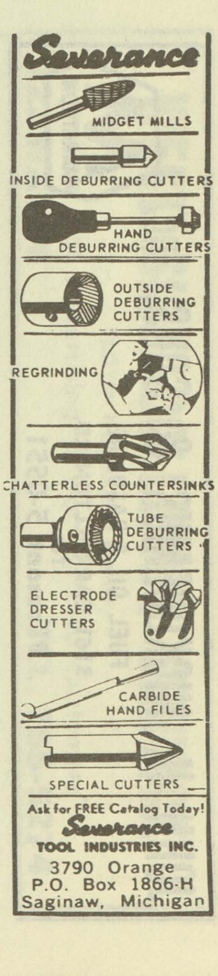

THE J. W. IPPEL CO. Dry Goods
ESTABLISHED 1891
PHONE 793-8620

W. J. POLZIN DRAPERIES
DRAPERIES ★ CURTAINS ★ SLIP COVER MATERIALS
Hours 9:00 A.M. to 5:00 P.M. Daily — Closed Saturdays
1310 N. Michigan Av. Phone PLeasant 5-1733

JOHN H. NICKODEMUS & SONS, Inc.
FUEL OIL & GASOLINE
3161 CARROLLTON RD.
TEL. PLeasant 5-0551
MARATHON

SECOND NATIONAL BANK OF SAGINAW

BURT ST (ES)--CONTD
1203 LONG HUEY T
1207 HARDY LEN ●
1211 MC KNIGHT ADELL MRS
1213 HARRELL LE ROY ● PL4-9017
1216 SIDNEY L C 755-4113
1217 KENT RALPH M ● PL4-4013
1221 CURRY MARY B ●
1223 MC GEE IDELLA J MRS ● PL2-5684
---S 5TH INTERSECTS
1308 SINGLETON ELEX PL2-5450
1312 FORTE JOHNNY B PL2-5450
1404 CUELLAR ALBERT
1404½ CEJA HECTOR
1411 MORALEZ BENITO
---S 7TH ENDS
---KIRBY BEGINS
1418 PETERSON LORENZO ● PL2-2696
1422 GAINES NINA MRS ● PL3-9595
---S 9TH INTERSECTS
1500 BRADSHAW ORLANDER ● PL5-7687
1503 ROWE JESSIE J ●
1504 BANKS CLIFFORD ●
1507 ADAMS BERNARD JR ● PL5-7556
1510 WILSON LUEBERTHA PL2-5395
1513 WAFER WILLIE
1516 REID WM ● PL3-5582
1520 VACANT
---S 10TH INTERSECTS
1610 VACANT
1614 WALTON CLARA PL5-8374
1615 ROBINSON SAM ●
1619 CHALTRAW ROY J ●
1625 WEST JUANITA MRS ● PL2-4407
---S 11TH INTERSECTS
1703 ELRICH NELLIE E MRS ● PL3-0203
1708 BOOKER MELVIN ● PL5-2609
1716 DRAKE THEO ● PL3-2345

26A

---S 12TH INTERSECTS
1811 HOLMES MARTHA MRS
---S 13TH INTERSECTS
1913 KELLY CLARENCE ●
---S 14TH INTERSECTS
2017 STEPHENSON ROBT C ● PL2-3932
2020 WHEELER FREDK PL4-8093
2021 MANIAL LUCILLE B MRS ● PL2-0802
2026 SKROCKI CHARLES H ●
2027 CORK RUTH L MRS
JOHNSON WILLIE B PL2-3350
2027½ NO RETURN
2031 JONES HENDERSON ●
2031½ VACANT
2037 WALKER WILEY JR PL3-4845
2038 ORANGE SAMUEL G ●
2041 KACZMAREK MARY A MRS ● PL2-8716
---S 15TH INTERSECTS
2105 PATRICK MITCHELL H ● PL4-4125
2114 HERNANDEZ MARGARITO PL4-9644
VACANT
2115 DOMINO ANDREW J ● PL3-5388
2118 VACANT,
2122 NO RETURN
2122½ LOPEZ ROBT
2125 DUTKIEWICZ ROSE M MRS ● PL4-6950
---S 16TH INTERSECTS
2202 PALMER JAMES L ● PL2-2325
2203 ROBINSON EUG ●
2207 HOLMES JESSE J ● 754-5623
2210 LYON VIRGIL ● 752-5305
2216 MEDINA PALEMON T ● PL3-3938
2220 WATSON ULISH ● PL3-6062
---S 17TH INTERSECTS
---(NOT OPEN BET S 17TH AND S 19TH)
---S 19TH ENDS
---S 20TH INTERSECTS
---S 21ST INTERSECTS
2702 BLUE OSCAR PL2-1884
---S 22D INTERSECTS
---S 23D INTERSECTS

26B

---CITY LIMITS
---S 24TH INTERSECTS
---S 25TH INTERSECTS
---S 26TH INTERSECTS
---S 27TH INTERSECTS
---S 28TH INTERSECTS
---S 29TH INTERSECTS
---S 30TH INTERSECTS
3361 O'KEEFE FLORENCE L MRS ●
3362 TOWN STELLA H MRS ● PL2-3498
---S 31ST INTERSECTS
---S OUTER DR INTERSECTS

26B

BUTLER RD -FROM 3690 JANES AV SOUTH

---ZIP CODE 48601
1025 VACANT
1060 ELLSWORTH H R JR ● PL4-1316
1065 UNDER CONSTN
1070 GAULT DONALD R ● 754-2275
1075 YEAGER CARL L ● PL5-0145
1080 LONG GLENN R
1110 PIERCE JAMES L ● PL4-5563
1125 OOMEN HELEN MRS ●
1140 HEINZ FREDRICK PL3-1123
1150 VOGEL'S GARAGE & SALES INC AUTO PARTS PL5-3484
1175 PATSON FRANK ●
1180 PASSON FRANK C
1200 VOGEL ARTH W ●
1205 MELZO THEO F ● PL2-8895
MELZO THEO JR PL4-9686
1225 RICHARDS ALMA MRS ● PL4-8936
COHEE MADELINE D MRS
1230 DECAIRE LARRY
1235 COLMUS THOS E ● PL5-2247
1250 VOGEL WM ● PL4-9069
1255 VACANT
1270 MIELKE ERNEST I ● 755-0883
1275 HOFFMAN JOSEPH ●
1281 WASCHER RALPH M ●
1290 BROW JULIUS J ● PL3-8729
1291 COOMBS KENNETH
1305 MELZO JOHN ● 752-4798
1340 MADISON HENRY J ● 754-0920
1355 GUERRERO ROBT ●
1360 WASCHER OTTO C ●
1380 GRAY JACOB R ● PL3-1868

17

C ST (WEST SIDE)-FROM 1927 MAIN SOUTH

---ZIP CODE 48602
811 VACANT
814 KUHLMAN BRUCE A ● 793-3807
815 LICH JOHN J ● 793-3274
819 STEFFEN KENNETH F ●
820 AYALA BENTURA ●

FIRST IN SAVINGS - FIRST IN HOME LOANS
FIRST SAVINGS
OF SAGINAW 4½% PASSBOOK ACCOUNTS 5% and 5¼% BONUS SAVINGS CERTIFICATES

14
CAMBREY ST (EAST SIDE)-FROM RIVER
EAST, 3 SOUTH OF WEBBER

---ZIP CODE 48601
103 VACANT
108 BERNAL JOSE •
111 MORDEN VERDA L MRS • PL2-7643
114 ALEJANDRE RAYMOND
---FORDNEY AV INTERSECTS
201 TORONJO ALBERTA G MRS PL2-9238
203 FAUST LEONARD J
204 NO RETURN
205 CHENEY LORRAINE MRS PL3-2064
207 GEROW EARL R
208 WILLIAMS MARTHA M MRS •
755-5486
209 ANDERSON ALLIE MRS • PL4-5160
214 MURILLO FRANCES C MRS •
215 LAMB DONALD E
220 SCHLEIGER HENRY • 753-7696
220½ MUYLLE GERRY G
221 MURILLO ROBT •
---NEWTON INTERSECTS
301 VACANT
302 WISSMUELLER EMIL L • 755-5563
RUFF INEZ I MRS
303 VACANT
309 ARZOLA RAUL N • PL7-0538
310 COLLIER JAMES J • PL3-2643
315 ALVA HENRY T • 752-9724
316 NOSEK THOS • PL4-8894
320 VACANT •
320½ VACANT
321 PIERCE ROBT A • PL3-1009
---JEFFERS INTERSECTS
400 MOREY CHARLES A • PL4-0538
403 SNYDER RUSSELL J • 753-5772
407 VAN GUILDER MARVIN • PL5-4822
415 FLORES EDW W •
---S WASHINGTON AV INTERSECTS
---THAYER BEGINS
703 BUTZIN ALBERT A • PL3-3593
708 DUFFETT DALE M • PL2-9355
715 DUKARSKI DONALD J
---LINCOLN AV INTERSECTS
815 VACANT
820 MEEHLEDER LEONARD •
---WILKINS INTERSECTS
908 WILSON SHARON L MRS
920 NO RETURN
---VAN ETTEN INTERSECTS
1002 POLZIN THOS E PL5-1086
1003 MOON & SON GRO PL4-6354
1012 FINI OTAVIA MRS • PL3-6671
1015 FINI RALPH E • PL2-7093

19
CAMMIN DR -FROM BROCKWAY NORTH

---ZIP CODE 48603
1400 NO RETURN
1461 NO RETURN
1473 JUNGERHELD WALLACE L •
SW2-7722
1492 THOMSON HOWARD J • 792-5554
1505 HEREZA VAL W • 793-2171

12
CAMPBELL ST (EAST SIDE)-FROM 1600
S JEFFERSON AV EAST

---ZIP CODE 48601
611 BRETHAUER CONRAD J PL3-9722
---OWEN INTERSECTS
711 KAUFMANN LUCILLE N MRS •
PL4-4971
---HOWARD INTERSECTS
---BROWN INTERSECTS
---CEDAR INTERSECTS
---SPRUCE INTERSECTS
1042 MUELLER REUBEN A •
1043 MC ALLISTER ERMA MRS

24B
CAPEHART DR (EAST SIDE, SHERIDAN
PARK)-FROM LIVINGSTON DR EAST, 4
NORTH OF TAUSEND

---ZIP CODE 48601
2712 JEROME MICHL H •
2713 EMEOTT JACK A • PL5-1337
2723 VACANT
2724 ADRIAN ROGER J • 252-1956
2725 VACANT
2731 MERLONE JONES K • 752-1235
2734 GARIBAY RAMULO •
2736 SPERRY FRED A • 755-4983
2737 MALACE RONALD • 754-9087
2800 GUTTMAN LOUIS A • 753-5718
2801 KNIGHT WILLIAM R •
2806 VACANT
2812 SEGURA ALFONSO • 752-0284
2813 GARLICK SHELLEY A •
2818 NEAL ROBT A • 753-2981
2819 O'DELL DAVID W •
2824 GEIGER ROBT E • 753-6248
2830 CARTON THOS L • 753-1798
2831 FORTIER LARRY P •
2832 VACANT
2837 LICHON RONALD E •
2838 NO RETURN
2843 VACANT
2851 ELMAR ROLAND J •
2855 BUITRON ADAM M • 753-8033
3718 VACANT
3737 NO RETURN

5A
CARLA DR (CARROLLTON)-FROM 3730
CHURCH EAST TO MAPLERIDGE

---ZIP CODE 48724
3005 PEREZ ELIODORO • 753-6919
3017 MENDOZA JACK R •
3018 AYOTTE JOSEPH 753-8649
3030 RYDEL FRANK • 754-7963
3031 KENNEDY LEVERNE H • PL5-2733
3160 SAINT JOHN THE BAPTIST
CATHOLIC CENTER 753-5103
3211 CARROLLTON JUNIOR HIGH SCHOOL
PL5-6579
CARROLLTON PUBLIC SCH
ADMNISTRATION OFFICE
754-1475
GRIFFIN JAMES B SCHOOL
755-5595
---MAPLERIDGE INTERSECTS

4
CARLISLE ST (EAST SIDE)-FROM 600 N
WASHINGTON AV EAST

---ZIP CODE 48607
207 FLENNING BETTY
KNOTT LESSIE M MRS • 753-2832
209 HAWKINS HARVEY PL2-8812

LABORERS LOCAL 1098
LABORERS INTERNATIONAL UNION OF
NORTH AMERICA
310 State Office Bldg., 203 N. Jefferson Tel. 752-6146

WEST SIDE COLLISION SERVICE
FLOYD HUBBARD, Owner
"Our Best Advertising Is Our Satisfied Customers"
222 WAYNE TEL. 755-5274

REO-MACK SALES & SERVICE CO.
Complete Sales and Service
Truck Parts — Any Make
314 N. WATER ST. PHONE 753-4481

SAGINAW MALLEABLE IRON PLANT
(CENTRAL FOUNDRY DIVISION OF
GENERAL MOTORS CORP.)
37 Florence, West Side, 48605 Tel. 755-0911

Leidlein AGENCY, INC. Complete INSURANCE Service
103 Bearinger Bldg.
Tel. 752-6106
YOUR Independent Insurance AGENT

CARLISLE ST (ES)--CONTD
REAR GOODWINE ALBERTA MRS
215 HUNT BOOKER T 754-9873
---N FRANKLIN INTERSECTS
308 WALTON MAUDE E MRS • PL2-5083
314 APARTMENTS
1 CAMBRON ARDUSTER
2 COLEMAN COREY PL2-8708
3 ENLOW KATIE MRS PL4-6041
4 VACANT
5 PRICE PEARL
315 JONES HARRISON • PL5-1034
318 STITT ROBT JR • PL4-4158
322 CASTILLO FRANK PL5-5811
323 KENDRICK BEATRICE M • PL5-2621
324 BELFORD RAMONA
---N JEFFERSON AV INTERSECTS
404 GILLESPIE MAXINE MRS
405 VACANT
420 EMANUEL COMMUINTY CHURCH
420½ MONROE CORNELIUS M REV PL2-8698
421 NEPHEW ARTH T
---N WARREN AV INTERSECTS
504 PRESLEY A Z • PL2-0630
512 WHITEHEAD MARY E MRS • PL4-4329
517 CHRIST COMMUNITY CHURCH PL5-3357
520 WILLIAMS HELEN W MRS • PL4-8672
520½ PALMER JAMES W
521 WASHINGTON FRANK • PL4-7530
526 FUSE SOPHIE MRS PL2-8271
527 MC CLOUD LOLA M MRS • PL3-1122
530 BIGBEE TOM •
531 JONES DAVID • PL5-1620
535 FRAZER DELORES
GRIFFIN J W
535½ LYES JOE
---N 2D INTERSECTS
906 HOPKINS FRANK
906½ NO RETURN
910 REYES MARGT MRS • PL5-8806
911 HARRIS LEE SHON PL2-5396
911½ COLLINS MARY
914 KING WM PL5-6233
914½ BAKER JOHN
915 DUNN EVELYN J MRS 755-3758
916 SALTER T L
924 SHAW LESLIE • PL4-0385
924½ REED ROBT PL3-6953
---N 3D AV INTERSECTS
1008 STEPHENS HENRY PL2-9565
1008½ OWENS DORA MRS
1010 ADAMS LILLIE MRS PL5-5035
1010½ JOHNSON ELIZ MRS
1011 MARTIN THOS A PL2-2680
1014 TAYLOR RAYMOND PL2-6932
REAR NO RETURN
1014½ BULLS RAYMOND PL3-7895
1018 JIMINEZ ENQUERITA MRS •
1023 HAWKINS JOHN •
---N 4TH AV INTERSECTS
1110 HILL D V PL4-7139
1110½ PENN MARTHA MRS
1111 HOLDEN ETHEL L MRS • PL2-0684
1114 JOHNSON OSBORNE
1118 BROWN WARDELL • PL4-4424
1122 PAYNE JOHN S • PL4-8167
8
---N 5TH AV INTERSECTS
1206 GAITER BUFORD V • PL2-2689
1210 FRICE ALBERT
1216 BAILEY MABLE MRS • PL4-0992

---ZIP CODE 48601
PETTIFORD WM
---N 6TH AV INTERSECTS
1302 KEMPER JOHN H • PL2-7281
1306 SOZA DANL • PL3-3877
1310 WESTON HENRY • PL3-2575
1311 SCOTT CURTIS •
1316 WILLIAMS CARRIE MRS • PL4-8133
1317 JAMISON LOUIS PL3-2784
1321 ELLISON GROVER • PL5-8763
1323 BOGAN BERTHA MRS 755-8892
---N 7TH INTERSECTS
1333 SCOTT RUTH MRS 755-7445
1335 HARRIS WM •
1338 SNELL ERNEST •
1338½ WEEMS ROBT
1339 POSTWAITE JACK
1345 LAMAR DUFF
1346 GAINES CHAS B • PL2-7970
1347 JIGGS WM •
1350 JONES WM • PL5-2608
1410 RODGERS RAYMOND R • PL2-3366
1412 ALLEN SAML • PL2-4903
---N 9TH AV INTERSECTS
6C
---N 15TH INTERSECTS
---N 16TH INTERSECTS

11D

CARMAN DR (WEST SIDE)-FROM 927 MALZAHN WEST

---ZIP CODE 48602
1914 O'MEARA FRANCES B MRS • 793-8629
1919 HARKEY TOM G • SW2-3982
1920 CASTELLO VINCENT S • SW2-2672
1926 STOCKWELL RICHD G • SW2-1962
1929 GILLEM EUG C 792-4995
1934 HANSEN JOHN J • SW2-4942
1935 HORNE ANDREW W • 793-2214
1940 KEAST GEO • 793-2757
1943 PETZKO EDW F • SW2-0386
1951 PLASTRIDGE LE FORREST C • SW2-4102
---E WASHBURN PL BEGINS
2003 MATTHEIS HENRY G • SW2-6263
2011 JOHNSON FRANK M • SW2-1000
2012 BRAY CHARLES S 799-2196
2020 DAVIS LARRY R 792-4526
2025 BECKERT BRUCE A • SW2-3443
2026 VACANT
2031 ALLES ELMER A • 793-0347
---W WASHBURN PL BEGINS
2105 DANIELS MARY I MRS • SW2-2668
2110 BEISEL EDWIN A • SW2-5025
2111 GUDRITZ DAVID J • SW3-3693
---LINDSAY DR BEGINS

9D

CAROLINA ST N (WEST SIDE)-FROM 1800 COURT NORTHEAST AND NORTH

---ZIP CODE 48602
114 MANN LESTER J • 793-6324
118 TRAP THOS D VET 793-9551
---ZIP CODE 48724
119 JACQUES MARTIN T • 793-6937
124 BEYER WM C • 793-6926
125 FRANK DOUGLAS • 793-6301
128 VACANT
131 PRUDEN DUANE L • 793-6378
134 STEINKE LENA A MRS • 793-7039

SECOND NATIONAL BANK OF SAGINAW

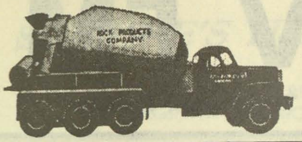

SAGINAW ROCK PRODUCTS
Ready Mixed Concrete Delivered On The Job
CRUSHED LIMESTONE - SAND and GRAVEL
Call Anytime PLeasant 4-6589

MADAY
CONSTRUCTION
MASONRY
BLOCK
BASEMENTS
•
TEL.
SWift 2-3257
If No Answer
CALL
SWift 2-5317

CAROLINA ST N (WS)--CONTD
134½ VACANT
135 KROGMANN ALMA A •
139 WEGNER CAROLINE B MRS •
793-7547
145 ROSIN FREDA A • 793-6849
---HANCOCK INTERSECTS
205 CURRAN ALICE M MRS • 793-6908
213 SCHAUMAN RAYMOND P • 793-6867
217 HAMILTON BARBARA M MRS •
793-6878
223 TRIER MARIE MRS • 793-6605
---AMES INTERSECTS
300 GILLES ERVIN F • 793-7498
306 KUMBIER ARLEEN M MRS •
793-6648
310 HILLEBRAND MARY L MRS •
793-6084
313 HAAR ADAM • 793-6759
316 HASKIN RONALD L 792-1797
317 BREMER WM F • 793-7598
320 MC NALLY ROBT G • 793-9784
321 MARCOUX EARL T • 793-6798
---CLEVELAND INTERSECTS
402 NO RETURN
403 NO RETURN
405 PICKERING WARREN A • 793-7724
406 HIRST GORDON H • 793-6125
412 WISE MYRTLE E MRS • 793-7579
417 SIMMET ALBERT A • 793-6019
---STOBBE BEGINS
501 KRUSKE PAUL S • 793-1966
---MADISON ENDS
1400 MC DOUGALL CHARLES • 793-2456
1405 VACANT
1408 LAMBKIN CYRUS M • 793-1545
1411 BRESSER LARRY H • 793-6818
1412 WATROUS FRANCIS E • 793-2125
1417 SUCH JEROME • 793-4481
1420 GLAVE HERBERT L • 793-2454
1423 KEIE LESLYN B MRS 793-4655
1428 MAAS WILBER F • 793-1145
1429 SCHLOSS JOEL E 799-5798
1433 NO RETURN
1436 PETERSON BERT E 793-0973
1437 KOWALKE AUGUSTA MRS •
793-2834
1439 HAMMERBACKER JOHN •
1449 ELLIOTT CLAIRE N MRS 793-2073
ELLIOTT WALTER E • 793-2073
1455 MC NAIR JAMES L 792-9243
1455½ MC NAIR WAYVA L MRS •
792-7239
---MONROE ENDS
1502 KRUMHEUER MATILDA L •
793-1175
1505 WILSON CHARLES A • 793-3950
1507 VACANT
1509 LEIDLEIN ESTHER B 793-0692
1510 VACANT
1511 SCHROEDER RUTH 793-1720
1512 VACANT
1515 WADE KENNETH R • 792-7964
1516 BRAUER MARTHA R MRS •
793-1066
1519 PATTERSON ADA E MRS •
793-0066
1522 BROWN TOM A • 792-7112
1525 BRANDIMORE THOS G • 792-6431
---COOPER AV INTERSECTS
1601 MILES FOOD MARKET 792-7725
1601½ MILES LEWIS A JR 792-7725
1602 HARTMAN RALPH L • 793-3303
1605 NO RETURN
1608 KARP LAURA M MRS • 793-0954
1609 HALL JOHN W • 793-0545
1612 SCHAPER CARL A • 793-1436
1615 GRAMS MARTHA M • 793-2166
1616 RISNER WM •
1623 HINDS SARAH MRS • 793-0976
1624 WAZNY MATTHEW • 793-2823
1629 WEICHERT HAROLD O • 793-2276
1629½ VACANT
1632 NO RETURN
1638 MAEDER REINHOLD C • 793-2434
1639 SMITH ORVAL F • 793-0484
1701 STOECKLE OTTO A •
1702 NEUHAUS THEO • 792-8638
1706 EARLY WM T • 793-4829
1711 WEIGOLD CHRISTINA MRS •
793-3299
1718 ERWAY APARTMENTS
1 NO RETURN
2 VACANT
3 ARNOLD EDNA 792-3323
4 OROSZ ROSE C MRS 793-4197
5 VACANT
NO RETURN
1719 SIMINSKI JAMES C • 799-5444
1726 SIMON FREDK P • 793-1774
1726½ MEYERS JEAN 793-5857
1727 SALGET GEROLD D • 793-8409
1732 YATES JAMES L • 793-7698
1735 UHRICH REINHOLD 793-8439
1735½ CONRAD E H MRS
---CONGRESS AV INTERSECTS
1809 BUSCH CHARLES J • 793-1076
1810 GREENLEAF KENNETH E •
793-7314
1817 BAUMGARTNER LINDA F MRS •
793-1926
1818 KUCZWARA & RICHTER PLUMBING &
HEATING 793-2710
KUCZWARA ANTHONY J • 793-2710
1821 WHITTEN ARTH L • 793-2616
1825 GROOM DANL K • SW3-4761
1826 MEYERS MYRON M REV • 799-0863
1827 PAWLIK HENRY F • 793-1154
1831 SRNEK JOSEPH J • 793-3762
1834 MIDDLESTADT MARY MRS •
793-3663
1840 SAVAGE DE LAURM E • 793-2145
1841 RUFFLE LARRY L • 793-3805
1900 BRODIE BERT • 793-8759
1903 LEACH FENDON E • 793-3625
1904 VANDERVORT JESSIE L MRS •
793-1974
1908 GASE LILLIAN M MRS •
1914 LUPLOW LEONARD F • 793-3304
1915 BOYD HAROLD L • 793-2575
1918 BEIN GEO F • 793-3323
1921 ROBSON HENRY G • 793-0416
1922 BLAKE LYDIA A MRS • 793-0075
1927 BEYER ROY M • 792-9687
1928 DOERSAM MARY A MRS • 793-0943
1933 BEYER CARL F 793-3326
1934 PAINE GEO K • 793-0766
---W GENESEE AV ENDS
2002 HANSON RONALD L
2002½ HUMPAL FRED A • SW2-0389
2006 SMITH CHARLES B • 793-3013
2007 NO RETURN
2015 MACHETTE EVERETTE L •
793-1065
2019 VACANT
2025 HONSINGER DOUGLAS K •
793-7347
2030 GRACE BAPTIST CHURCH 793-2120
9B
---STATE INTERSECTS
2138 FUERBRINGER SCH SW2-0531

THE WICKES CORPORATION
ESTABLISHED 1854
515 N. WASHINGTON AVE.
PHONE 754-0411

WNEM TV FM
Wenonah Hotel Lobby • Telephone TWinbrook 3-4504

SHIELDS BODY SHOP
FREE ESTIMATING — BUMPING and PAINTING
"FRAME MACHINE and WHEEL ALIGNMENT"
6935 Gratiot 48603 Tel. SWift 2-7041

GEORGE SCHEMM AGENCY
GENERAL INSURANCE
AGENT FOR
FRANKENMUTH MUTUAL INSURANCE CO.

SECOND NATIONAL BANK OF SAGINAW

CAROLINA ST N (WS)--CONTD
2141 KAINE ARNOLD O • SW2-0903
---DAVENPORT INTERSECTS
2203 WOLFGANG LARRY J
2209 PROUX DOROTHY J MRS
2210 ANDERSON CHARLES J • 792-0359
2213 SANCHEZ REINALDO • 793-5241
2219 NICHOLSON THOS J JR •
SW2-0501
2220 PROUX DAVID W REAL ESTATE •
SW2-9893
2225 BRANDT ROBT • 792-5495
2226 SCHMIDT WAYNE W 793-8215
2231 ADAIR M R
2231½ DOWER GERTRUDE MRS 793-4681
2237 STIPE GLADYS M MRS • SW2-0707
2238 RUDY JOHN P • SW2-0250
2238½ HIRCHENBURGER RON
WRIGHT CONSTANCE F MRS
SW2-0790
2241 PRIEDE JANIS • SW2-0415
2244 JONES CLYDE • SW2-0967
2247 MILNE HARRY J • SW2-0593
2250 OLSEN ALF R • 792-0648
2251 RUPPRECHT HERBERT A •
SW2-9825
2251½ HYNAN ANNA MRS
2257 PIKE MAURICE • SW2-9824
2258 BRIESKE JEROME S • SW2-0637
2261 WHITE ROLLIN W • SW2-0904
2262 RUSHLOW LEO A • SW2-0929
2267 SCHAEFER EDWIN E • SW2-0975
2268 CAUSIE DERALD R • SW2-0103
2273 MOODY RICHD F • SW2-0318
2274 SURGESON RUSSELL H • SW2-0454
2277 CANNS ELEV SERV & REPAIR
CANN GEO E • SW2-0393
2281 WHITE LAMBERT • SW2-0006
2282 BALWINSKE EDMUND W • SW2-0788
2286 DEAN MARTHA MRS
2287 CHERRY MICHL A • 793-0297
2289 ANDERSON GEO W • 792-3167
2290 BESEY CLIFFORD F • SW2-0455
2295 WEST LAWRENCE N • SW2-0473
2296 BRANDLE CELESTE G MRS •
SW2-0043
---MORGAN INTERSECTS
2303 SCHMIDT EDWIN D • 799-2216
2307 MURPHY WM J • 793-5730
2311 UPTON WM H • SW2-0853
2312 POLZIN FRANK J • SW2-0431
2315 MAUCH THEO A • 799-1781
2316 WOODS RAY A • SW2-0653
2319 GOTOWKA GEO J • SW2-9876
2320 POWELL FREDK W • SW2-0817
2324 CAHNOW FRED C • SW2-0606
---BLAKE INTERSECTS
2400 VOLLMART NORA M MRS •
SW2-0396
2401 SHAMIYEH LABIB 793-3462
2404 ILES EDWIN W • SW2-0676
2405 SCHABEL DONALD L • 792-0923
2410 COAN JAMES D • 793-4272
2410½ WOHLFEIL ROBERT JR 792-4179
2411 CESARZ DONALD L SW2-9808
2415 BOSTWICK EDWIN J • SW2-9813
2416 ALCORN WM L • SW2-0747
2419 FOX ARTH C • SW2-0443
2420 SCHNEIDER BURTON • 792-9101
2426 GALLAGHER WM H •
---DEINDORFER INTERSECTS
2507 WALLAERT WARREN J • SW2-0743
2511 SCHWAGER DONALD K • SW2-0348
2515 BAAB WM F • 793-4486
2519 TULLIS DAVID G • SW2-0096
2524 MC DONALD JAMES S • SW2-8691
---WITTERS BEGINS
2600 PIETRZAK RALPH C • SW2-0698
2603 MC KINSTRY HAROLD T •
SW2-0080
2607 KNIPPEL RUSSELL C •
2608 MAYHEW ORVILLE G • SW2-0886
2613 MC MANUS BURREL L • SW2-0496
2619 SUSALLA KENNETH P • SW2-0490
---WEISS INTERSECTS

11B

CAROLINA ST S (WEST SIDE)-FROM
1800 COURT SOUTH

---ZIP CODE 48602
101 KURTZ JANE A MRS 799-1422
103 BALLWEG RONALD A 793-2816
105 SMITH CRAIG W 792-7414
114 SCHWAHN LAURA B MRS • 793-6147
115 FRAKER MARK A • 793-6085
120 MILLER PAUL F • 793-6050
121 AXEL ALBERT C • 793-6110
124 GULDENZOPH EVA D MRS 793-7956
125 KURZHALS ALMA MRS • 793-6819
130 FLANNERY MARTIN L • 793-6903
131 PARRENT PAUL V • 793-6068
134 GUNTHER MARY M MRS • 753-6873
137 MASTIC LE ROY L • 793-6720
140 HEINRICH GEO C • 793-6940
141 TRIER ELSIE M MRS • 793-6655
141½ VACANT
145 SCHULTZ FRANCES C MRS •
793-7426
150 HOLTZ ROSE MRS • 793-6264
151 GEBHARDT AUG W • 793-6717
---ADAMS INTERSECTS
202 KRUEGER KENNETH A • 793-6750
203 LA ROSE WALLACE W • 792-9843
206 STALEY ROBT P • 793-6571
209 HICKS ROBT B • 793-6600
212 RICCIO MAE •
213 WAGNER IRENE L MRS • 793-6345
216 CLEMENS THEO JR • 793-7369
217 THOMAS ROBT C • 793-6540
220 RAILLING MERLE C • 793-6859
221 LORD FRANK C • 793-7316
---CASS INTERSECTS
312 VLASSIS WM E • 793-7780
---VAN BUREN INTERSECTS
403 RISELEY GERALD F • 793-7851
409 HUDBERG ROBT N • 793-6196

11E

---MACKINAW INTERSECTS
505 SCHMIDT HAROLD D • 793-7505
515 MILLER C M ELECTRIC CONTRS •
793-7694
MILLER C MAURICE • 793-7694
523 ARNOLD EDW S • 793-7596
---LYON INTERSECTS
602 BECKER CARL • 793-7927
603 WILLIAMS RICHD J • 793-6096
607 STOFFEL EDWIN C JWLR •
793-6987
610 COMTOIS FRANCIS L • 793-7948
613 EBERLEIN NORMAN R • 793-7954
616 DAVIES ANNA R MRS • 793-6269

28B

CARRIE MARIE CT

---ZIP CODE 48601
4718 APARTMENTS
1 SODEMAN WM O 755-2942
2 BALLANCE DOUGLAS O 753-9389

ST. LUKE'S HOSPITAL
705 COOPER STREET
SAGINAW, MICHIGAN
"Soli Deo Gloria"

CARRIE MARIE CT--CONTD
APARTMENTS--CONTD
3 GUTEKUNST REED D 754-9441
4 MOSHER MEREDITH E 754-4615
5 BECKER EDW
6 HORIN WALTER J
7 BYRON BARBARA
7 THOMAS DOROTHY
7 TRIPP JANE
8 GREENBERG CHARLES

4

CARROLL ST (EAST SIDE)-FROM 500 N WATER EAST

---ZIP CODE 48607
100 WICKE'S STORAGE
---N WASHINGTON AV INTERSECTS
---N FRANKLIN INTERSECTS
303 APARTMENTS
1 HUGHES LIM PL4-8817
2 DOYLE JAMES
3 CARR ANDY 753-9666
4 JENKINS WM D 755-0336
5 WILLIAMS CLEVELAND
6 SHAW SAM
311 LAMPKIN ROBT •
311½ BAKER RICHD PL2-0246
317 GEORGE MARY MRS • PL2-1573
318 TERRELL LEON
323 NO RETURN
324 VACANT
325 ERCHIELBERG EUG PL2-1377
326 EUELL JAMES PL4-7910
328 SWAFFORD THOS PL3-9255
329 JEFFRIES HAYES •
333 APARTMENTS
1 CLARK REAZY B 753-8631
2 PETTY MELVIN
3 FORD GENNIEVE
4 SEGOVIA D S
5 PHILLIPS JOSEPH
7 BROWN MABEL
8 JACKSON DORTHY M
9 CORRAL JERRY PL4-6486
---N JEFFERSON AV INTERSECTS
403 APARTMENTS
1 UPSHAW WM PL4-6195
2 HOLMES ROBT PL3-8819
3 PEEVY CLARENCE PL3-9864
4 HUGHES ROBT
413-15 APARTMENTS
1 WINDBUSH WALTER PL2-0484
2 WINDBUSH HENRY
3 DUNN EDDIE
4 OSTRO SANDRA
5 MC CRAY ELIJAH PL3-0688
6 WINDBUSH DANNY
7 HOLMES VENICE PL3-5610
8 WILSON WOODROE
414 SIMPSON ARRON PL2-8413
419 GARRETT KATH R MRS PL2-0724
419½ WOODS BETTY MRS PL5-5679
420 JOHNSON BENNETTA MRS
421 SHARKER FRANK PL2-4534
---W WARREN AV INTERSECTS
503 NO RETURN
504 LONGSTREET MARTHA SCH PL5-5631
505 BEELER THOS W PL2-1701
511 BELL TEXOLA MRS
515 BASKINS MABLE MRS • PL5-1749
521 SLATER WARREN • PL5-1762
---N WEADOCK AV INTERSECTS
600 SHEDRICK SAML L
603 HERNANDEZ RICHD D • PL4-1051
RANDAL PETER
603½ NUNCA ROBT
604 VACANT
606 VACANT
---N 2D AV INTERSECTS
905 BENSON JAMES E 753-0032
910 WELCH ROOSEVELT • PL3-6525
911 DUCKWORTH ALLEN
WATKINS SAML PL2-1969
914 KENLEY GRAVES W • PL2-6801
919 CRAFT SIMUEL • PL2-4984
922 VACANT
---N 3D AV INTERSECTS
1003 CURRIN MONTELL L • PL4-5100
1008 NELSON GENEVA MRS
1009 WHITE HARRY W • PL2-6498
1011 ROSA MARAINO R • PL5-3677
1012 LOUISE ELLA
SCOTT BOB
1012½ VACANT
1015 POWELL JOSEPH
1020 WASHINGTON LOUIS H PL2-8557
1020½ WHITE LESLIE
1022 THOMAS EVELYN MRS 752-9297
1023 GALLOWAY ARDRIE L • PL3-5678
GALLOWAY DEBRA
---N 4TH AV INTERSECTS
1100 VACANT
1103 SPARKS WILLIE
1104 VACANT
1105 SIMON JAMES W 752-2793
1108 JONES DORA A MRS PL4-0263
1109 TONEY ODELL
1109½ BREWER LENZY
1110 JOHNSON INEZ MRS • PL3-9241
1113 DAVIS ROY C • 753-5245
1115 NO RETURN
1118 DAVIS CHESTER • PL2-7607
1120 LAWRENCE MATTIE MRS
1124 COUCH WALTER 752-0821
REAR NELSON J T PL4-9406
1124½ JACKSON ESTELLA MRS PL3-6310

8

---N 5TH AV INTERSECTS
1201 EL PATO GROCERY PL4-0508
REAR EL PATO BAKERY PL4-0508
1201½ RIVERA VINCENT
1202 HARRIS HENRY • PL4-1264
1206 CASTANON JOHN •
1210 KING WM L PL3-1087
1211 VACANT
1215 MARTIN TOM • PL3-7926
---ZIP CODE 48601
---N 6TH AV INTERSECTS
1302 MC DONALD THELMA MRS
1302½ JACKSON GEO C
1303 HAIRSTON RICHD PL3-1578
1303½ YOUNG L C
1308 JACKSON LE ROY • PL3-0677
1311 ERWIN MATTIE S MRS • PL3-1320
ERWIN JERRY
1314 APARTMENTS
1 MOORE ERNEST
2 VACANT
4 WEBB ELIZ
5 MC KETHERN MARGT
7 TURNER ALBERT
1315 POINDEXTER OVERTON • PL2-1415
1319 STANLEY CHARLIE E •
1320 WINCHESTER JOE • PL4-2607
1320½ O'DANIEL NORMAN
1332 CORLEY M ARTHUR PL4-4818
1334 STEPHENS HENRY C
---N 7TH INTERSECTS
1336 PRICE BILL PL3-8173
1339 HICKMAN CHARLES
HUGHES INA V MRS • PL2-4873

MILNE BROS., Inc.
MOVING and STORAGE, AGENTS FOR
ALLIED VAN LINES, Inc.
SAGINAW — 2865 TITTABAWASSEE RD. TEL. 799-5750
BAY CITY — 400 41st

More goods are bought and sold through the
Classified Business Lists of the Directory
than by any other medium on earth.

SECOND NATIONAL BANK OF SAGINAW

Van Auken-Graebner-Mason Inc.

All Forms of Insurance

124 N. Michigan Av.

PHONE

793-9611

Who Sells It? Is Answered by the Classified Business Lists In this Directory

CARROLL ST (ES)--CONTD
PRICE POLLARD
1339½ NO RETURN
1343 WIGGINS DAVID W • PL5-7526
1343½ NO RETURN
1344 ELLIS NATHL JR • PL3-8030
1345 MC KINLEY EMMA MRS
1345½ TRUSS HILDA L
1350 SERRATO EMILIA B • PL4-6876
1350½ VACANT
1351 CHEATHAM GREEN 754-9523
HOWARD MISSIE MRS PL4-8902
1351½ FLOYD LUCIOUS
---N 8TH INTERSECTS
1401 JACKSON ALEX
1402 MATTHEWS JEROME A PL3-6622
1403 AUGUSTUS JOSEPH
1409 MC CLAINE BLANCHE MRS •
PL4-6302
1410 JONES OSCAR • PL2-6266
1414 CAMEL TOM • PL5-2015
1416 ENGLE HELINA D MRS PL2-7589
1417 VACANT
1421 BRIDGES RUBEN • PL3-4358
---N 9TH INTERSECTS
1503 HARDY HELEN MRS
1503½ BARBEE REED
1507 DORK HATTIE MRS • PL3-1191
1508 PEOPLES FRED
PRICE EDDIE
1511 MAXWELL CLIFF PL4-0823
1513 SANDRES CLAUDIA MRS •
1517 REED BEATRICE MRS PL3-3980
1521 LENOIR ROBT L
1521½ NO RETURN
1522 PARKER HENRY L • PL4-8760
---N 10TH INTERSECTS
1603 COLLINS DAISY B MRS •
PL2-4521
1607 MC COMAS LLOYD O • PL4-7557
1610 HOGGS EDNA E MRS • 753-6560
1611 BEEMAN VOLLIE • PL2-8712
1612 SCOTT JULIA
1615 WADLEY DENNIS • PL3-8918
1620 MONROE EDDIE 753-0774
1621 WHITING WM •
---N 11TH INTERSECTS
1701 WILLIAMS DAVID • PL3-4991
1709 BRADLEY FANNIE C MRS •
PL2-4068
1710 HARDEN GERALDINE MRS •
PL3-1527
1712 WOODHOUSE SAML •
1713 HALL WM T JR • PL5-4942
1721 FLORES JOSE M • PL5-2718
1725 MORALES JESSE G • PL4-6038
---N 12TH INTERSECTS
1801 TWYMON ELIZ MRS • PL3-3213
HUTCHINS WILMER W PL3-6628
1810 SANCHEZ JESUS • PL2-0833
1815 RICE LAURA B MRS •
1820 ELDRIDGE VERNIDA MRS •
PL2-5632

6C

---N 13TH INTERSECTS
---N 15TH INTERSECTS
---N 16TH INTERSECTS

5A

CARROLLTON RD (CARROLLTON)-FROM
211 WEISS NORTHEAST

2736 COUNTY ANIMAL SHELTER
753-6406
2737 TOLAN HARRY G • 753-1022
---C&O RY CROSSES
---KISS BEGINS
2801 C & O RECREATION ASSOCIATION
2814 CARROLLTON CONCRETE MIX
(PLANT) PL3-7737
---STOKER DR BEGINS
2901 HERTZ TRUCK RENTAL
2924 CARROLLTON CONCRETE MIX INC
752-7139
CARROLLTON PAVING CO INC RD
CONTRS 752-7139
SAGINAW CORE SAND CO 752-7139
2933 DAVIS EDNA M MRS • PL3-2655
2937 MORSE ERNEST P • PL4-9053
2943 MIDWEST PRODUCTS CONCRETE
PROD
2945 MORSE JAKE •
2953 NO RETURN
2957 SUCHOCKI CASIMER •
---ARCHIE BEGINS
2963 COX JAMES D 753-4389
2967 GEROW JESSE H 753-3756
2981 VACANT
2993 VACANT
2995 SHERMAN WM E SEWER & DRAIN
CONTR 752-0591
3000 SCHAEFER CHEMICAL PRODUCTS CO
MFRS PL3-1894
3011 VACANT
3012 NATIONAL TRANSIT CORP
753-8461
3033 GWIAZDOWSKI ANTHONY W •
PL4-5877
3036 UNIVERSAL FARM SALES INC AGRL
IMPLT PL4-6579
3046 MAC ARTHUR ROOFING & SHEET
METAL CO PL5-5348
---WEISS BEGINS
3051 WARE CLINTON A • PL3-0055
3057 BARTELT META A MRS • PL4-4408
3063 MAC ARTHUR W BENNETT •
PL3-0245
---SHATTUCK RD BEGINS
3111 KULOW OTILLIE MRS • PL3-5268
3124 METROPOLITAN MOTOR SALES USED
CARS 755-2046
MILLER RICHARD W • 755-2046
3129 VACANT
3131 CRIBBINS LOUIS O • PL4-3002
3137 FECHTER DONALD W • PL4-0916
3145 BRUSKE GEO M • 752-2457
3161 NICKODEMUS JOHN H & SONS INC
FUEL OIL PL5-0551
3169 VETERANS OF FOREIGN WARS POST
NO 1859 PL4-7262
3179 VACANT
---RESERVE BEGINS
3200 SAGINAW ASPHALT PAVING CO
CONTRS PL5-8147
3205 CARROLLTON SEWAGE DISPOSAL
PLANT
3274 BURROUGHS J P & SON INC MACHY
MFRS 755-6571
SAGINAW BOARD OF TRADE GRAIN
INSP PL5-3851
SAGINAW GRAIN CO (ELEV)
WALLACE STONE CO CRUSHED
STONE 755-6571
3333 PLATKO CATH MRS • PL4-3053
3351 DUPUIS JOSEPH D • 755-8350
---WALNUT INTERSECTS
3415 BUNCHEK'S FOOD MARKET GRO
PL3-2391
3420 CARROLLTON HARDWARE PL3-2816
3434 SCHULTZ ANTHONY A • PL2-2255
3435 KERR DRUGS PL2-4665
KERR ROBERT V • PL3-4929
3437 JOHN'S BARBER SHOP 755-1919
3445 CARROLLTON POST OFFICE
PL5-6996
3450 KAINDEL CORA MRS • PL4-4382
3451 ANN'S COFFEE SHOP RESTR
PL4-4133
3460 CITGO SERVICE PL5-9182
3461 CARROLLTON BAR TAVERN
---MAPLERIDGE INTERSECTS
3500 PARKER DAIRY CO (SUB STATION)
755-5671
3505 DALTON STANDARD SERVICE
755-3931
3510 FERGUSON ROGER A
O'KEEFE RONALD D PL2-5330

MARGARET M. UHL — SECRETARIAL SERVICE
• DICTATION • MIMEOGRAPHING
• MAILINGS • PHOTO COPYING
110 S. HAMILTON CALL 793-8141

CARROLLTON RD (C)--CONTD
3513 CALIFORNIA FRUIT MARKET PL3-4391
3524 TAUBERT'S CYCLE SALES PL4-9521
TAUBERT DONALD H • PL4-9521
3525 VACANT
3535 VACANT
3537 VACANT
3545 HARVEY WALLACE
LANGENECK HELEN
REAR FEDERSPIEL KATHLEEN MRS • PL3-6605
3555 BOMMARITO MICHAEL J PL5-8903
3564 WEIGANDT ADAM • 753-1640
3576 COCKERILL THOS C • PL3-4167
3577 DALY HELEN E • PL4-5648
3595 TOWNSHIP HALL
CARROLLTON HEALTH CENTER
GOLDEN AGE CLUB
3600 OLD PLANTATION BAR TAVERN 755-7335
3600½ VACANT
3601 ACE AUTOMATIC MUSIC CO 753-3592
3625 CARROLLTON BRITE & CLEAN COIN LAUNDRY 755-9114
3649 KRAMER AUGUSTUS • PL2-8800
3666 OGLEBAY NORTON CO DOCKS 755-0495
GRACE W R & CO (AGRICULTURAL PROD DIV) FERTILIZER DISTR PL3-8733
3673 N & K LEASING CO TRUCKS 752-7301
3693 SAGER AUTO COLLISION AUTO BODY REPRS PL2-6623
HOLLEY THOS R
3697 COOK DONALD 752-9501
---BALSAM BEGINS
3705 ARGUMEDO WM JR •
ARGUMEDO FRANK 754-8556
3705½ TREVINO ANTONIO
3713 HUYCK HAROLD H • PL2-0534
3717 ARGUMEDO WM • PL4-7290
3735 SCHROEDER ALFRED H • PL3-6161
3743 BOERTMAN ANNA MRS • PL3-2531
3753 WESTENDORF GEORGE • PL4-0177
3765 WESTENDORF GEORGE JR • PL2-6400
3771 TYSON HENRY M • PL3-3102
3775 SHIVLEY JOSEPH J • PL5-1655
3783 WESTENDORF ALBERT F • 752-8935
3795 PAEZ EUGENE • PL4-2330
3811 TRI-CITY PATTERN PL3-6901
---TYLER BEGINS
3945 NICHOLS VICTOR R PL3-9337
3965 BRAGG OLIVER REV • 753-8773
---GRANT BEGINS
4025 DOYLE HUBERT J • PL2-4029
4041 JUILLERET DONALD J 752-4370
4055 BALL NICKIE J
---SELDON BEGINS
4109 BURKE CHARLES E • PL2-3667
4155 LA TARTE STEPHEN J • PL5-3967
4209 BETTE'S SUPERETTE PL4-5695
PEGLEY EDW J • PL4-5695
---CENTER BEGINS

5

CARROLLTON ST (WEST SIDE)-FROM CLARK NORTH

---ZIP CODE 48604

---CLARK INTERSECTS
---ASH BEGINS
2525 VACANT
2533 RHINEVAULT OLSEN MACHINE & TOOL 753-4363
---OAK BEGINS
2600 RIPSLINGER BROS BLDG MATERIAL PL2-5171
NEBERLE AUGUST J LWYR PL2-4439
2605 LARSON RENUS A •
LA POINTE RICHD S
2609 MARB & KENEL INC SHT MTL WKRS 753-6463
2621 BEES JOHN LATHING & PLASTERING PL4-7984
2627 PALKO JOHN •
2633 GENERAL HIGHWAY SERVICES INC 754-1477
---ELLSWORTH BEGINS
2721 BRUCE'S BAR TAVERN 754-6805
MELODY MUSIC CO VENDING MACH PL2-4061
STREET RICHD L
2733 STANKIEWICZ VALENTINE • PL3-8198

24B

CARTER ST (EAST SIDE, FORMERLY KETCHAM)-FROM WALCOTT EAST

---ZIP CODE 48601
3203 MC CLURE EDWARD G • PL3-5602
3206 DEMIJOHN PETER J • PL4-8209
3207 LA PORTE JOSEPH • 755-5870
3212 LYNES EDWARD H • PL5-1646
3216 GARCHOW FRANK C CEMENT CONTR • PL2-7409
3217 SLADE RUSSELL A JR • PL4-6078
3220 CARTER JAMES F • PL3-5747
3224 BECHTEL RICHD D • PL2-7370
3225 ULMER EDW F • PL4-8507
3230 ZIETZ ALF C • PL3-4530
3231 RUZOWSKI THADDEUS • PL3-4692
3234 HEDRICK ROBT L • PL2-5024
3237 IRVINE FRANK J REV 752-2528
3241 WADE MARTHA M MRS • PL3-8818
3302 SMITH BEATRICE L MRS • PL3-8860
3309 SCHNELL HELEN E MRS • PL2-9731
3312 UTERMARK NELSON W • PL4-5894
3315 TRUEAX JOSEPH T REV 753-7508
3319 WILLERT FREDK H • PL2-8144
3320 JONES JACK C • PL2-9860
3324 BRANDT CHARLES L • PL3-8159
3325 ASMAN EDW W • PL2-6027
3328 GRAHAM ROBT A • PL2-6512
3329 SCROCCO ROSE MRS • PL2-9520
---RAY INTERSECTS

14

CARY ST (EAST SIDE)-FROM RUST AV SOUTH 1 WEST OF S WASHINGTON

---ZIP CODE 48601
1921 BYERLEY JOHN JR • PL3-3785

6B

CASIMIR ST (EAST SIDE)-FROM NORMAN NORTH TO N WASHINGTON AV, 1 EAST OF N 18TH

---ZIP CODE 48601

POCHELON INC.
LINCOLN CONTINENTAL-MERCURY-COMET-COUGAR-ENGLISH FORD-MONTEGO
SALES and SERVICE
Safe Buy Used Cars
215 W. GENESEE AV. PHONE PLeasant 3-7713

Consult the CLASSIFIED LISTS of the DIRECTORY
If You Would Find What You Wish to Buy

CASIMIR ST (ES)--CONTD
1115 VACANT
1120 BYRD WM ● 752-0942
1127 VACANT
1128 JAMERSON KINNIE L ● PL3-1624
1134 LOWERY PINEY ● 755-7163
1139 VACANT
1202 SIZICK JOHN G ● PL4-3308
1206 BRACKEN EVERETT L ● 753-0984
1207 HURT WARREN S ●
1210 SKELCY CARL D
1214 JACKSON ROBT L ● PL3-1649
1220 SLEDGE R C
1227 ALLEN WILLARD PL3-3323
1230 HENDERSON EUG ● 752-9095
1230½ MC NICHOLS FLORENCE 752-4884
1231 VACANT
---NEEDHAM INTERSECTS
1302 MOTT PINK ● 754-4482
1310 CRUMP ROBT L ● 757-0990
1314 FOREMAN BRADIE ● 755-8292
1321 IVEY AARON
1322 JONES JIMMIE
1323 PERKINS WILLIE ● PL3-2118
1330 LUNNIE IRA ● PL3-7994
1336 FOWLER MARVELL W ● 753-1906
1341 NO RETURN
1341½ NEW SAML G 755-5688
1402 MOYER WM F ● 752-1482
1406 NOWACZYK WALTER ● PL3-5202
1407 MC DANIELS WM ● PL3-0337
COLLIER ELSIE
1410 DORSEY GEO H ● PL2-2939
1418 TAYLOR HENRY ● PL5-4879
1420 JONES CLARENCE ● PL2-0321
1430 HALL FLOYD L ● PL4-8114
---NARLOCH INTERSECTS
1505 CHAMBERS OSCAR ● PL5-7802
1510 SCOGGINS CONWAY ● PL3-0022
1514 NO RETURN
1515 ARTHUR SAML ● 754-0608
1519 POPIELARZ JOSEPH J ● PL3-8602
1520 BATY ERNEST ● PL5-6300
1523 MERKERSON MAJOR ● PL3-9747
1528 POPIELARZ HELEN MRS ●
PL5-3842
1534 MC KINNEY HERBERT PL3-1739
1539 LYNCH LEO REV ● 753-3810
1540 HAWKINS JOHN H ●
1601 ATWATER JOSEPH W ● PL4-1314
1602 KING ERNEST JR ● 757-0636
1608 WORKS WILLIE ●
1609 HARRIS LONZO ● PL5-0142
1612 ROSS WM H ●
1618 POPIELARZ HELEN I MRS ●
PL2-1689
1626 WORKS JIMMIE L ●
1630 POINEAU ALF J ● PL2-2564
1642 SIMMONS WALTER M PL4-0308
---N WASHINGTON AV INTERSECTS

15

CASS ST (WEST SIDE)-FROM 300 S
NIAGARA NORTHWEST

---ZIP CODE 48602
300 ALTAS WAREHOUSING CO
301 SYMONS SAM & CO WHOL GRO
793-8470
MICHIGAN BEAN CO (MTCE SHOP)
SPENCER SALES (WHSE) PL2-5580
311 NO RETURN
315 SHERRIFF-GOSLIN CO (WHSE)
---S HAMILTON INTERSECTS
406 BARTELS PETER W TRUCKING
411 DENTON WM I ● 793-9421

11A

---S MICHIGAN AV INTERSECTS
---S FAYETTE INTERSECTS
602 KERR & STROEBEL LWYRS 793-9133
KERR JACK E LWYR
STROEBEL ROBT J LWYR
608 TROESTER EDMUND M 793-3904
---HARRISON INTERSECTS
709 COLMUS SHARON MRS
714 APARTMENTS
1 PAPST HERB
2 JOHNSON CARL
3 BAKER JOHN
4 CHILES HERBERT
5 NO RETURN
6 BATESON DAVID
7 DANIELS BARBARA
8 BEATY RAY E 793-9347
719 VACANT
---S WEBSTER INTERSECTS
802 SOBEL JORDAN J ● 793-7641
808 MC INTYRE FLOYD J ● 793-7710
809 WATTERS MELVIN R ● 793-8907
814 BOTWRIGHT GLENN W ● 793-6918
914 SCHOTT WM F 793-6105
914½ BAUER DAVID
915 HERZOG ELMER E ●
920 APARTMENTS
1 BARGERSKI THEO
3 SANDY ROBT L
4 FURLO LARRY
5 LA FOUNTAINE FRANK J
921 ROESER HAROLD C ● 793-8784
---S PORTER INTERSECTS
1015 ROSEBROCK ALFRED JR 793-6188
1018 SEDLAK DOUGLAS E ● 793-7372
1023 WIESE GLENN C ● 793-8391
---S HARRISON INTERSECTS

11B

---S BOND INTERSECTS
1102 SEAMAN ROBT D 793-6524
1118 LENGER BRENDA H MRS ●
792-1292
1120 BRADFORD EMMA E ● 793-7094
---S OAKLEY INTERSECTS
1202 GASPAROVIC STEFAN ● 792-7164
1203 LISEE EARL R 793-8911
1220 YOUNG JERRY J 799-5677
1221 BUSE CLARENCE R ● 793-8035
---S MASON INTERSECTS
1314 BISHOP LARRY
HOPPE MARY J MRS 799-3528
SMITH ANDREW A 792-6970
1315 KIRCHNER THEO H ● SW2-5688
1320 ZIEMER CARSTEN F ● 793-6608
1323 PAETZ WALDEMAR A ● 793-7838
---S WOODBRIDGE INTERSECTS
1402 SCHMEIDER AMELIA MRS ●
793-6583
1403 CHARREY DAVID J 799-5184
1403½ KABOBEL GWENDOLINE M
793-9836
1415 WHITE MAYNARD P ●
1420 GRZENIA REX A 799-2702
1421 WIERMAN GLEN S ● 793-8231

6C

CATHAY ST

---ZIP CODE 48601
---WADSWORTH AV INTERSECTS
535 BETHEL A M E CHURCH PL5-7011
538 GLOVER ROBT ● PL3-1859
606 ROBERTSON ALBERT ●
610 WILKINS MARY
612 STRONG ZOLA MRS
614 RICHARDSON CLEMTON
616 MC DANIEL LOTTIE MRS
630 THOMPSON TOM ●
---CARLISLE INTERSECTS
722 NICKELBERRY ROYCE E ● PL2-7919
726 DUNN SAML
730 WILLIAMS OLLIS ● PL5-7461
736 HOLLIS CLINTON
744 NO RETURN
803 VACANT
810 ANDERSON ELIZ L MRS 753-6756
GADDIS THOS
818 MARIS CATH MRS ● PL4-2035

SECOND NATIONAL BANK OF SAGINAW

CATHAY ST--CONTD
824 COOKSON CHARLIE M • PL4-2384
832 GARCIA ROSA
839 VACANT
905 VACANT
908 IVY DRUCILLA MRS PL3-6376
915 UNDER CONSTN
1000 EDDY ARTH JR HIGH SCH
PL5-9069
---C & O RY CROSSES
---S BATES INTERSECTS
1501 SMITH MICHL R 793-8232
---S ANDRE INTERSECTS
1611 FORTIN GERALD J • 793-7614
1617 STOCKFORD CARL J • 793-6736
1621 CARD SOPHIA A MRS • 793-8647
---S CHARLES INTERSECTS
1708 EDGAR PHILIP D • 793-6510
1711 DOUGHTY CHESTER
JOLIN RUSSELL E 799-1570
1715 MURPHY FRANK T • 793-7795
1723 GLOVER ALMA M MRS 792-0087
---S CAROLINA INTERSECTS
1803 MAC DONALD MICHL G • 793-7764
1809 LEO'S FURNITURE & HARDWARE
793-7814
CLEMENTS LEO C • 793-7814
1815 NO RETURN
1821 ECKERT ARLENE MRS • 793-7965
ECKERT ALAN J

3
CATHERINE ST (WEST SIDE)-FROM 1401
N MICHIGAN AV WEST

---ZIP CODE 48602
507 WHITEHERSE RONALD H 752-3868
515 TRAHAN HAROLD E
516 LAVERTY LILLIAN • 753-0110
518 JANKOWSKI RICH F • 753-9405
519 VACANT
525 BROWN RICHD
525½ VACANT
---N FAYETTE INTERSECTS
605 DEVANEY BENJ A • PL3-2321
606 FROST ARTHUR B • PL3-0680
607 ARMSTRONG JOHN D 752-4362
610 O'CONNOR ELSIE E MRS 754-8975
614 PERROT EDW M • PL3-4587
614½ WYLIE IDA J 753-8507
615 GNATKOWSKI BRUCE E • 752-4895
620 BASSETT LAWRENCE A
621 VACANT
625 MONTIEGEL HENRIETTA L MRS •
PL3-8517
MASKER EDW P 753-8517
626 BOOKMYER BERNARD E • 753-6286
629 BOSHAW EARL J •
630 STEIN OTTO C • PL2-1617
634 VACANT
635 TRAHAN LAURA MRS • PL2-8738
639 WEIGL ELSIE R • PL3-6762
640 WHITE LOUISE P • PL2-6094

5A
CECELIA ST (CARROLLTON)-FROM 925
WEISS NORTH TO DEAD END

---ZIP CODE 48724
2700 THOMPSON JACK A • PL4-2380
2701 TOLER OLIVER G • PL4-1829
2707 GRIMALDI LOUIS L • PL4-8998
2710 STEINKE RICHARD H • PL4-7245
2712 WARSIN HERBERT • PL2-1887
2729 SMITH WALTER A • PL4-4932
2730 CLARK BILL J
2752 HAAS HARLAND M • PL4-6081
2753 OTTO ROBERT W • PL2-4403
2765 REDMOND ROBT J PL2-9476
2766 MERRILL MORRIS L • PL2-6534
2783 SOWATSKY ELIZ C MRS 752-9056
2785 RIETHMEIER RAYMOND •
2786 TRUMP HENRY L • PL2-5587

5
CECELIA ST (WEST SIDE)-FROM 912
REED NORTH

---ZIP CODE 48602
2511 EIKSTADT ARTH
2515 TARRANT WILFRED G • PL3-7997
2518 GREY JEAN •
2523 STRICKER H B •
2529 MC KENNA RONALD P 752-7255
---OAK BEGINS
2615 SPATZ GRACE M MRS • PL4-9659
---SPATZ CT BEGINS
2624 HOLLAND HERBERT J • PL4-1869
2630 PICKELMAN EDWIN J • PL5-8263
2631 GUILFORD ZEPHA M •
2636 HETZNER RICHD • PL5-5127
---WEISS INTERSECTS

12
CEDAR ST (EAST SIDE)-FROM 820
ATWATER SOUTH

---ZIP CODE 48601
1219 JANNI RAYMOND F • 752-4273
1225 DYKMAN DWIGHT A
1229 GREEN DEAN M • PL5-1350
1232 GARLICK RALPH • PL4-6876
---PHELON INTERSECTS
---REMINGTON INTERSECTS
1404 LE FEVRE JAMES A • 752-6316
---HOLLAND CT ENDS
1412 GROSS STUART D 752-5245
1418 DEISLER RUBY K MRS • PL4-9688
1422 GRANVILLE HARRY D • PL3-1516
1426 VACANT
1432 SYMONS MARION E MRS •
PL2-3486
1441 BRIGGS FLORENCE L MRS •
PL3-2241
1442 STRABLE LAWRENCE L • PL3-9095
---HOLLAND AV INTERSECTS
1512 BOLDT MILO G 755-7808
1513 STACY FLOYD J • 753-2120
---CAMPBELL INTERSECTS
1600 PICARD RUTH D MRS • PL2-2031
1601 HUGHES ARTH C • 752-4446
1607 GOODSELL J ORTON • PL2-7202
1612 ISABELL RYMAN R PL3-1020
1613 ILIFF JOHN E REV • 753-2555
1617 BARONE JOSEPH A • PL4-8232
1618 WENDT ARTH B • PL3-2084
1623 MC COY JOSEPH A • 752-9551
1624 HEILMAN FERDINAND O •
PL2-8603
1627 WARD BERNICE M MRS • PL3-0629
1628 LAPINSKY WM J • 752-7952
1633 MARTINDALE HARRY W • PL2-9702
1634 GARZA MICHL C • PL2-1642
1637 SCHNEIDER LAWRENCE F •
PL3-3069

19
CENTENNIAL DR -FROM 1936 HENRY DR
EAST

---ZIP CODE 48603
4793 HAGER HERMAN C • SW2-5980
4794 GILLIS GERALD • 799-5175
4810 LOTTRIDGE BERTHA •
4815 COATS MILTON E • 793-4155
4832 ROTH CHARLES H • SW2-6383
4835 REIS HENRY • 792-6765
4848 KURECKA JERRY J • 792-6941
4849 YORKS BEN • SW2-6474
4865 THERRIEN EMILE W • 792-8237
4866 ACKERMAN JOHN H 792-8035
4884 KING F WM • 793-9783
4885 GAVRILOFF PETER • 793-8485
4900 HOWLEY TERRENCE E • SW2-8867

CREATIVE
INSURANCE
PROGRAMS
for
Business
and
Industry

WATERS
AGENCY
INC.

403
BEARINGER
BUILDING

SAGINAW
MICHIGAN

Who
Sells
It?
Is
Answered
by the
Classified
Business
Lists
In this
Directory

CENTENNIAL DR--CONTD
4901 FLITZ JOHN L • SW2-1463
4915 YOUNG GERALD F • 793-7572
4935 TRIANTAFILLOU TOM • SW2-2284

19

CENTER RD N -FROM 4960 GRATIOT AV NORTH

---ZIP CODE 48603
1019 GARDEN CENTER NURSERY 793-0820
1070 ZORN MARTIN • SW2-2019
1085 NUERMINGER MARTIN A • SW2-4550
1115 BICKEL HERMAN H • SW2-1381
1120 GAGNON GORDON G • SW2-6619
1136 VACANT
1150 HESS DELL J • SW3-4936
1266 WOODFORD WM V TRUCKING • SW2-3256
1280 BINDER ROY L • SW2-2576
1300 ASMUS HAROLD K • 793-1193
1316 AHRENS RAMA A MRS MRS • SW2-2986
1325 CHURCH OF CHRIST THE 793-7271
1330 KULL MARTHA M MRS • SW2-2084
1350 BRAY GERALD D • 793-1601
1376 RICHARD ELIZ MRS • 792-7820
1390 BELL FERN L MRS • SW2-2339
1400 STEWART DONALD W • 792-7571
1416 BAUER JAMES J • 792-8294
1495 ALLEN CECILIA L • 799-5421
1501 SAINT MATTHEWS EPISCOPAL CHURCH SW2-7911
1542 GLAVE MARVIN H • SW2-1237
1564 FASSEZKE EDW • SW2-5608
1580 MC QUOWN GEO E • 793-0869
1600 NIVEN ROBT N • SW3-3138
1606 GORDON CHESTER R • SW2-7061
1609 JOKINEN DAVID A 799-2021
1620 LANDRESS PAUL G • 792-9340
1632 BATES ADELYN M MRS • SW2-5643
1690 HACKETT WINIFRED A MRS • 792-7542
1691 POHLMANN HARVEY •
1711 CHORENKO SAM • 792-5602
1731 DAY WALTER C • 792-1483
1740 SLOMINSKI LEO F •
1749 HINES RONALD G • 793-4380
1769 THORNTON MARGT E • SW2-1137
1770 CORP LEON F • SW2-4074
1780 LOIACANO LEO L • 793-5419
1790 HARVEY CLARA N MRS •
1855 RANK J EUG • SW3-5116
1860 PANGBORN HENRY A • SW2-1909
1885 GETCHEL EARL E • SW2-8987
1900 BEYER DONALD G • SW2-2617
1920 SUHR DONALD D
1950 TUNISON DESIGNING & ARCHITECTURAL SERVICE SW2-8181
TUNISON JAMES D • SW2-8181
1980 BILL'S BARBER SHOP 792-1241

21

---STATE INTERSECTS
2060 SECOND NATIONAL BANK OF SAGINAW 755-3411
2115 DAYSTAR CORPORATION 793-1450
ROSA R G CO OFC EQUIP 793-1529
STANDARD REGISTER CO 793-6640
HALL ROBERT E ASSOCIATES SLS PROMOTION AGCY 792-8941
2125 RAESE EMIL R • SW2-1246
2129 DAUER EDW M • 792-8100
2131 VACANT
2135 FURLO RUDOLPH P • 793-1762
2163 PAQUETTE JACK • 793-5842
2175 SPENCER LEE A • 792-8904
2195 PILDNER DANL JR • SW2-1323
---FONTAINE BLVD BEGINS
2260 LA FOUNTAINE CHARLES F • 792-3587
2265 BRIGHT EDGAR S • 793-2906
2270 RIEDEL HERMAN G • 793-2958
2275 ALVAREZ HENRIETTA M MRS • 793-1394
2280 UNDER CONSTN
2315 NORRIS JAMES M • 793-3937
2325 KOCKS JAMES E • 799-1673
2330 HEGENAUER HAROLD J • 792-3997
2335 VACANT
2350 ANTECKI ALOYSIUS •
2370 KOCHANOWSKI CASIMIER A • SW2-7070
2388 WEINEKE CARL A • 792-0441
2401 MILLER JACOB C • SW2-3118
2404 HEGENAUER CLARA MRS • SW2-2970
2421 TRIER MARIE A MRS • SW2-3179
2445 VACANT
2461 WOODINGTON CHARLES A • SW2-8201
2465 WOODINGTON CHARLES H • SW2-2609

17

CENTER RD N (WEST SIDE)-FROM 4960 GRATIOT RD N

---ZIP CODE 48603
60 GOLDEN TOUCH THE 793-3771
70 MARY JEANNE YARN SHOP 793-3733
160 PALMER ARNOLD CLEANING CENTER 799-3781
164 STATE VITAMIN & DRUG CO NO 3 799-2626
172 J & H AUTO SUPPLY 792-1591
205 ANTON BAKER 792-2405
210 JOHNSON SERVICE CO 793-5615
220 TARAVELLA CHARLES L OSTEO 799-2244
234 DOYLE'S HAMBURGS 793-1631
238 WOLOHAN LUMBER CO
255 SAGINAW'S LITTLE SHOP INT DEC 793-8510
HACKMANN HELEN M MRS • 792-1260
300 REORGANIZED CHURCH OF JESUS CHRIST OF L D S 792-3469
305 D V M CENTER VETS HOSPITAL 793-2490
SARGENT DONALD V 799-3578
355 ZURCHER ALFRED W • 792-1430
380 MAC MILLAN JAMES H ELECTN • 792-5092
405 HARNER WM M 793-4896
430 SPYKER GILBERT 792-5038
500 BALDAUF CARL H 792-2049
505 MAC ARTHUR DOUGLAS HIGH SCH 792-8791
595 WURTZEL ARTHUR B • 792-1309
635 WAUGH JOHN F 793-6102
685 NO RETURN
825 LAMPEL KENNETH • SW2-5307
905 SCHMIDT ALEX • SW2-1289
945 JONES SEWING CENTER SEWING MACHS • 792-7426
JONES HARRY L 792-7426
950 ROSELAWN MEMORIAL GARDENS (OFC) 793-1482

35

---ZIP CODE 48603
2530 RODRIQUEZ DAVID S • 792-6434
2540 LEAK KEITH L • 792-8526
2545 NO RETURN
2552 HULL LEON B • SW2-8096
2564 HARVEY DALE F • 792-6801
2565 GOURLEY ARTH E • 792-8695
2580 NO RETURN
2600 PERREAULT MARK J • 793-6853
2620 MORSE ROBT E • 793-1620
---BASSWOOD DR BEGINS
2625 GRILLO PHILIP D

SECOND NATIONAL BANK OF SAGINAW

Brady, Schirmer & Company
AGENTS
THE HARTFORD INSURANCE GROUP
1000 Second National Bank Bldg. Phone 755-8105

CENTER RD N (WS)--CONTD
2639 SMITH CHARLES H REV •
792-5187
2660 DRIELICK PETER M • 792-5085
2676 FURLO LOUIS J • SW2-0803
2690 VACANT
2710 HARMER CLIFFORD F JR •
792-7446
2715 ORTNER ERIC J • SW2-3766
2725 PETERSON A W • 792-9815
2728 ROBERTS GEO D JR • 793-9029
2740 NO RETURN
2755 HUTCHINSON LORETTA A MRS •
SW3-4782
---CLYDESDALE BEGINS
2865 NO RETURN
2881 POHLMAN META C MRS 793-6889
2883 HOLLINGER JOSEPH E 799-0494
2890 BURNHAM ROBT W • 793-7642
2895 CLORE EARL L 792-9119
2897 VACANT
2908 O'FARRELL JACK 793-9877
---HEPBURN RD BEGINS
2915 VACANT
2917 VACANT
2934 SUPINGER ROBT B •
2935 COLES EDWARD J SW9-5795
2950 POINEAU ROY G • 792-6726
2955 UNDER CONSTN
2968 SOLTIS WM S • 799-5433

5A

CENTER ST (CARROLLTON)-FROM 4209 CARROLLTON RD NORTH, EAST TO SHERMAN

---ZIP CODE 48724
---SELDON INTERSECTS
---GRANT INTERSECTS
4407 A & J SHEET METAL INC
755-4661

16

CENTER ST (EAST SIDE)-FROM SAGINAW RIVER EAST

---ZIP CODE 48601
---INGLEHART ENDS
51 ARCANGELI ALEX • PL2-8437
57 VACANT
67 BALZER ROBT V • PL4-4068
68 FRANK'S SERV GAS STA
71 KWIATKOWSKI WALTER J • PL3-7559
---RIVER INTERSECTS
102 DU PUIS FLOYD H •
107 PARK KENNETH
108 SCHULER LAWRENCE E • PL3-2715
109 COLES RICHD
112 LENARTOWICZ LYENE S
112½ VACANT
115 COUTURE DONALD J • PL5-3995
118 STUTESMAN J MILLARD • PL3-9426
121 DRAKE EDNA E MRS PL5-3138
---DOUGLAS INTERSECTS
205 LIGHTHOUSE ELECTRIC CO
752-4922

208 MERTES LOLA E • PL5-4278
212 POPE ALF L • PL3-8506
REAR R & G BLEACH CO PL3-8506
213 VACANT
216 MARKET BASKET SUPER MKT GRO
PL5-7604
229 SECOND NATIONAL BANK OF SAGINAW PL5-3321

19

CENTURY DR -FROM ARCLAIR PL WEST

---ZIP CODE 48603
4635 VACANT
4655 HAZEN CARMAN C • SW2-4933
4685 SUFFETY HAMED W • 792-2761
4700 LIGHT ROBT J • 799-0831
4711 BROWN M E • 792-3165
4725 GRUNDY DAVID •
4743 SAINT JOHN ROBT H • 792-1034
4736 NO RETURN
4756 MEREDITH C R • 792-3272
4764 BENJAMIN JOHN A • 792-6916
4757 DOEPKER ROBT L 793-4632
4779 WAIER JAMES E • 799-5426
4809 RUMSTROM RICHD J • 799-5891
4841 WALTHER ANTHONY J • 792-1145
4862 WEBER ROBT H • 792-2210
4875 HARDEN CLYDE R • 799-0760
4880 TARACHAS ACHILLES J •
799-1211
4900 PRINCE ROBT J • 799-0674
---MAYWOOD DR BEGINS

9D

CHARLES ST N (WEST SIDE)-FROM 1700 COURT NORTHEAST

---ZIP CODE 48602
118 NICHOLS CHLOE MRS REAL EST •
793-7593
118½ WEIGANDT BARNARD J
119 KOEPKE WM H • 793-7293
122 GEORGE LAURA MRS • 793-7404
123 VACANT
126 BRADLEY WM G • 793-7246
131 FORD ROBT W • 799-1473
133 WHELTON HOWARD F 793-6266
134 WEBBER WALDO K 799-3226
136 CHILTON E H MRS 792-3424
137 SOMMERFIELD CARL A •
---HANCOCK INTERSECTS
201 HERIG SCHOOL 793-7652
210 GRIFFIN DONALD C • 793-6395
---AMES INTERSECTS
303 CURRAN HAZEL A • 793-6348
306 SCHREYER ERNA E • 793-7748
307 MC CARTNEY THOMAS R • 793-6995
312 PUSSEHL DONALD F • 793-6594
313 THOMSON KATH MRS • 579-6592
316 MIER THOMAS J • 793-6024
317 VACANT
322 FELDOTTE WM H • 793-6198
323 STARK FRED E • 793-6027
---CLEVELAND INTERSECTS
402 FICK JOHN B • 793-6802

BARNEY DUFF AGENCY
Insurance
•
1012 Second National Bank Bldg.
•
Phone 752-8135

Ed Alexander Oil Company, Inc.
777 N. WASHINGTON
• FUEL OILS — RETAIL •
PHONE 753-3437

RALPH J. MAHAR -- CONTRACTOR
INSURANCE CLAIMS, REPAIR WORK
PAINTING — REMODELING — CARPENTRY — ROOFING
2736 S. 23d *(See Page 14 Buyers' Guide)* **Tel. PLeasant 2-1805**

Saginaw Savings
AND LOAN ASSOCIATION
80 YEARS OF EXPERIENCE IN THRIFT AND HOME FINANCING SERVICE
219 S. Michigan Ave. Tel. 793-9600
4815 State Rd. Tel. SWift 2-8701
ALMA OFFICE—211 W. Center Tel. HObart 3-2156
GRATIOT RD. OFFICE—5145 Gratiot Rd. Tel. SWift 3-4944
FRANKENMUTH OFFICE—111 N. Main Tel. 652-6181
FEDERAL HOME LOAN BANK SYSTEM MEMBER
FEDERAL SAVINGS AND LOAN INSURANCE CORPORATION — SAFETY OF YOUR SAVINGS — INSURED UP TO $15,000

CHARLES ST N (WS)--CONTD
403 HOLLY JOAN MRS • SW3-6702
406 LEGGITT BERKLEY A • 793-6834
409 YANNA HAROLD • SW3-6764
412 YOUNG JEWEL F
413 SPECHT RENETTA N MRS • 793-7270
417 REMER CORLISS W • 793-7436
423 WISNIEWSKI SYLVESTER E • 793-6603
426 MELVILLE JAMES C • SW2-6069
---MADISON INTERSECTS
512 SCHUKNECHT JAMES G • 793-6564
513 LEWELLEN EARL J • 793-6304
516 HOLEMAN JOHN V CONCRETE CONTR • 793-6170
521 WATTS ROBT
VACANT
521½ CHAN DAVID P
---MONROE INTERSECTS
612 DONAJKOWSKI CAESAR M • 792-1877
613 SCHAFER JERRY L 793-7217
622 SCHAPER OSCAR L •
1400 BALDYS CARL A • SW2-4577
GEIGER RAY L 799-0811
1405 PUSSEHL LAURA F • 793-6109
1406 SNYDER HOWARD C
1409 PUSSEHL JOHN W • 793-0466
1410 KING JACK M • 793-4546
1417 HAMEL ROLAND R 793-9522
SONNEBERG JAMES F 793-9453
1418 FINGER EDW A • 793-3165
1418½ PRICE TERRY
1419 NO RETURN
1421 GROOM WAYNE M 793-4601
1423 DODGE STUART F
---HOUGHTON AV ENDS
1500 REEVE HAL B •
1501 DEEGAN HENRY D •
1501½ ROSS GERALD T
1505 LOCKWOOD CARLTON B 799-1399
1505½ ALBERTS TERRANCE
1506 HUMMEL GENE E • 793-0465
1507 PUSSEHL MARTHA R MRS • 793-0623
1512 PEIKERT JAMES M • 793-7548
1513 GROSSMAN GEO A • 793-3615
1518 KUMBIER HOWARD M • PL2-2802
1519 BRANHAM DAVID A 793-3127
1522 PETERS EDW G • 793-1713
1523 LUPLOW ROBT J • 793-3003
1531 GRAMS RICHD G • 793-1356
1531½ NO RETURN
---COOPER AV INTERSECTS
1603 HAUCK PAUL H JR • 793-3266
1611 HAUCK EMMA L MRS • 793-1306
1612 CAMPAU FREDK C • 793-0673
1617 FULLER DARRELL
1619 NO RETURN
1622 GAWLIK JOHN JR • 799-1425
1623 BRETHAUER CLARENCE F • 799-2762
1628 PALEJA WALFRED H • 793-2136
1629 BOURDOW NORRIS J 793-5171
1632 SHULER AGNES MRS • 793-3126
1637 URBAN EDW L •
---IRVING AV ENDS
1701 KRUSKA EDW J • 793-0734
1702 REETZ LUCY C MRS • 793-2104
1703 LOIACANO SAM • 792-3103
1706 TYRRELL FRIEDA L MRS • 793-0854
1707 HAHN AARON E • 793-2204
1710 WILLY DONALD O • 793-6714
1711 LATTY CLYDE A • 793-3073
1715 STROUSE HEATING SERVICE FURNACES 793-1875
STROUSE HOMER E • 793-1875
1716 HUNTER JOHN A • 793-0007
1719 HOLLOWAY MARIE MRS • 793-1908
1722 MOORE JOSEPH G • 793-7009
1723 WISNIEWSKI BOB N • 793-1073
1727 RHOADES FRANK E • 793-0237
1728 HUNTER ADAM R • 793-0706
1731 LARSON TOGO • 793-0653
1734 HEWITT ANNA MRS • 793-1343
1735 ARCHAMBAULT CLARENCE P • 793-2583
1741 CAPELL JAMES W • 793-1604
---CONGRESS AV ENDS
1800 BRANTS PETERIS • 792-4168
1803 CHAMBERLAIN WM D • 793-4886
1804 HIRSCHMAN PHILIP J • 793-1317
1808 SAYDAK ANTHONY J • 793-9087
1809 SPROULL LINTON B II • 793-0492
1814 RAYMAKER WM A • 793-1654
1815 HYATT MARVIN R • 793-5191
1820 ALEVER WM J • 793-0746
1821 ZUMMER EMELENE E • 793-4612
1827 ROEDER CARL V • 793-0577
1833 EASTMAN ALMA M REV MRS • 793-2675
---UNION AV ENDS
1834 FIRST CHURCH OF GOD 792-5681
1903 LERVCZUK VICTOR •
1906 O'RIORDAN EUG K • 793-2815
1907 GATES WARREN E • 793-3736
1911 SMITH DOLORES E • 793-5461
1914 MOORE MARY J MRS • 793-3704
1915 GUY MAURICE M • 793-2265
1920 REIMUS ROBT W • 793-3005
1921 ZUVER GLENN E • 793-3355
1927 THOMAS DONALD O • SW2-0949
1933 GRAFF WM M • 793-2103
---W GENESEE AV INTERSECTS
2005 JANOTIK IGNACZ 793-6080
2008 WOOD LEE A • 793-2065
2009 KEMPTER STANLEY E • 793-3213
2014 JOHNSON WM E • 793-1726
2015 ODE MARION E MRS • 793-1867
2020 LEO LOUIS F SW3-5939
2021 TARRANT WALTER L SAW FILER • 793-0374
2027 PREMO WAYNE J • 792-4354
98
---STATE INTERSECTS
2126 ESSNER JOHN G • SW2-9855
2134 ALEXANDER JAMES E • SW2-0609
2136 CHASE ROY • SW2-4034
2140 VACANT
2202 MINARD FRANK J • SW2-0933
2203 OLSON WM O • SW2-0154
2206 PALMER MARGT L SW2-0142
2207 REID ALF S • SW2-0091

★ BEST ★
BUY
BOB BEETS And Associates

ROBERT W. BEETS
Broker
WE TRADE
SELL
BUY
BUILD and APPRAISE
REAL ESTATE
RENTALS
PROPERTY Management
LAND CONTRACTS
1410 PHELON
TEL. PLeasant 4-4421
(See Page 44 Buyers' Guide)

SECOND NATIONAL BANK OF SAGINAW

VALLEY NATIONAL BANK
VALLEY NATIONAL BANK
Friendly Complete Banking Service
Parking for Over 2,000 Cars
4550 STATE at HEMMETER
TEL. SWift 2-8754
FEDERAL DEPOSIT INSURANCE CORPORATION — $15,000 MAXIMUM INSURANCE FOR EACH DEPOSITOR — MEMBER

READY MIXED CONCRETE
CARROLLTON CONCRETE MIX, Inc.
PLANT – 753-7737
Carrollton Paving Co. and Carrollton Concrete Mix Office
2924 CARROLLTON RD. (WEST SIDE) TEL. 752-7139

CHARLES ST N (WS)--CONTD
2210 WHATLEY RALPH O • SW2-0088
2211 BRAUN W ALLAN • SW2-0909
2214 MILLER GUSTAVE M • SW2-0243
2215 MC CULLEN HAROLD • SW2-0308
2216 REINKE RUSSELL J • SW2-0219
2223 HAGERTY ERWIN J • SW2-7671
2226 BURBANK WM JR • 793-1919
2230 WATSON HERBERT A • SW2-0779
2231 DAVIS ROBT J • SW3-1390
2233 GILBE EUG • 792-3087
2234 GROSART MARJORIE MRS •
SW2-7822
2237 HURNEY HARVEY M • 792-0981
2238 CILC JAMES • SW2-0350
2301 HANLEY ROSE W MRS • SW2-0310
2302 FLANAGAN JOHN P • SW2-0369
2307 FOLEY JOHN S • SW2-3597
2308 DE PREKEL DOROTHY MRS •
793-0907
2314 YATES EDITH E MRS • SW2-0465
2317 WILLIS JOHN E • SW2-0787
2318 HANISKO LOUIS E • 792-1069
2322 NO RETURN
2323 REINKE JAMES J • SW2-9531
2326 BURNS CATH C MRS • SW2-0991
2330 MOST PHILLIP E • SW3-6560
2331 AHRENS HENRY E • SW2-0708
2333 SISTERS OF CHARITY CONVENT
SW2-0962
2334 KILLINGSWORTH ELSIE C MRS •
2335 SAINT HELEN'S CATH CONVENT
2337 SAINT HELEN'S KINDERGARTEN
2338 SCHUCH MARCELLA MRS •
SW2-7162
2340 MUELLER GENEVIEVE R MRS •
2350 WARSIN WM J • SW2-4541
2353 SAINT HELEN'S CATH CH
(RAFFERTYHALL)
---MORGAN INTERSECTS
2402 HUMPERT HENRY W • SW2-0204
2408 SVETIC WM I • SW2-9715
2412 POOL RONALD K • 793-2009
2415 SAINT HELEN'S CATH SCH
SW2-7781
SAINT HELEN'S CATH CH
RICHARDS RALPH REV
2416 ROBAR CHARLES R JR • SW2-9745
2420 DUPUIS HOWARD J • SW2-9816
2424 ROSEBROCK DONALD J • 793-7019
2430 SANBURN HOWARD G • 792-7284
2432 KOSHT JOHN A • SW2-0560
2438 EGERER JAMES E • SW2-0448
2442 BOW NORMAN • SW3-4405
2446 MC MATH HUGH JR • SW2-9705
2450 MOILES SIDNEY H •

11B

CHARLES ST S (WEST SIDE)-FROM 1700
COURT SOUTHWEST

---ZIP CODE 48602
108 PIETRZAK ANTHONY 793-7947
112 WAGNER EMILIE D MRS 793-7041
115 MELL ERNEST R • 793-6458
119 TENNEY OLIN D • 793-7506
122 JAMES THOS F • 793-5202
125 DALL ELIZ C MRS • 793-7697
128 THORNTON ROBERT A • PL2-9377
131 REIS JAMES F • 793-6305
134 KWAISER JEROME G 793-6057
137 KELMAN EDW T • 799-3242
137½ MC ALLISTER RONALD J 793-8631
140 SMITH ROBT E •
146 SHAW HAZEL R MRS • 793-6246
148 HAENLEIN EMMA R MRS • 799-1598
149 HILL DAVID M • 793-6377
---ADAMS INTERSECTS
202 RUEDIGER OSWALD N • 793-6763
207 HENDERSON THOS
213 SEBOLT ROBT E 793-8616
216 LAURENZ JOHN H • 793-8623
220 ROSA EARL J • 792-8624
221 BRISTOL R DAVID 793-6018
---CASS INTERSECTS
303 WEIGHT DALE J 799-2288
307 SZYMBORSKI THOS R 793-8634
312 RICHERT EDGAR H • 793-8637
313 BRANDT RUDOLPH C • 793-8635
319 GRONEWOLD GEO F JR • 793-8642
---VAN BUREN INTERSECTS
409 TOWNS THOS A • 793-8646
413 KNOLL KENNETH R • 793-9287

11E

---MACKINAW INTERSECTS
515 REPKE GAIL
518½ PACKARD BYRDEEN C MRS •
793-8207
523½ EVERT ROBT J 793-8213
---LYON INTERSECTS
602 BOOTH ALVY W • 793-8172
603 WALK ALVIN H • 793-8187
606 COPE ELDON L • 793-8182
607 TRAUTMAN ARNOLD C • 793-8175
612 DIETRICH JOHN T • 793-8197
613 SCHUSTER JOSEPH H • 793-8227
617 KOLE GEO L • 793-8196
618 BUSCH JOSEPH
---JACKSON INTERSECTS
702 COLLIER EDW F JR • 793-8194
703 NEIDERQUILL ROBT J 793-5996
707 THOMPSON EDW W MASON •
793-8195
712 PRESTON MORLON J • 793-8216
716 BERGLER CHARLES W REV 792-8410
717 BAUMWART MARY MRS • PL3-7362
717½ PARRISH ARTH J
722 CRANE ROLAND E • 793-2251
803 MALZAHN RUTH J MRS • PL4-9330
809 MOORE LAWRENCE J • PL2-1916
---LAUREL BEGINS
---S ANDRE ENDS
---STEPHENS ENDS
815 MC CULLEN DALE C • PL5-4136
---WILLIAMS ENDS
---CYPRESS BEGINS
---BEECH BEGINS

10

CHERRY ST (EAST SIDE)-FROM 800
HOYT AV NORTHEAST

---ZIP CODE 48607

WECHMANN DEPARTMENT STORE
• CHARGE • LAY-A-WAY • FREE DELIVERY • MAIL and PHONE ORDERS FILLED
116 S. JEFFERSON AVENUE PHONE 754-0461

EVERYWHERE IN MICHIGAN
Burton SINCE 1866
BEST KNOWN TITLE PROTECTION
BURTON ABSTRACT AND TITLE COMPANY
ABSTRACTS — ESCROWS — TITLE INSURANCE
Tel. PLeasant 5-7704
406 FIRST SAVINGS & LOAN ASSN. BUILDING

BARRETT
Advertising
Co.
SIGNS
BULLETINS
POSTERS
WALLS
JUNIOR
POSTERS
•
420
SOUTH
OUTER
DRIVE
•
TEL.
PLeasant
3-6247

STEVENS MOVING & STORAGE
WORLD-WIDE SERVICE
121 S. NIAGARA
"ON THE DRIV
SINCE 05"
TEL. 793-8000

CHERRY ST (ES)--CONTD
705 VACANT
709 SULLIVAN WILLOW E MRS •
PL2-0497
710 HAGEN CONRAD • PL3-0303
711 ELLIS JAMES A • PL3-9178
714 VACANT
715 FEDOROWICZ ALPHONSE J PL4-6206
718 LE ROUX THOS J
720 MACOMBER ALICIA MRS • PL2-5750
721 HARPER JAMES L 754-6298
---S WARREN AV INTERSECTS
809 APARTMENTS
1 RIGGS CATH M PL3-1751
2 HANSBECK PAUL J JR PL3-7829
3 KUPCZINSKAS BRUNO
4 CRAMPTON ROBT H
5 WADE PATRICIA MRS
812 MILLER ARTH W
813 CLARK CHARLES N • PL2-6560
816 FLOYD LUCIOUS •
817 BETTESWORTH NEVA A MRS •
PL2-0059
MARKS MAZIE M MRS 752-6350
---S WEADOCK AV INTERSECTS
910 WILTON MELVIN J 754-8997
910½ LEARY JOHN B
911 DECKER GERTRUDE T MRS •
PL3-4523
914 SUTTER PAT REV 752-3721
915 ASTBURY CATH • 755-9833
922 ABRAITIS EUG A • PL7-0818
O'BRIEN RHODA MRS 755-0689
923 KRETSCHMER ROSE P MRS •
PL2-0882
MARXHAUSEN MARIE MRS PL2-9276
HAMMERBACHER LOUISE A PL4-5730
ANDRES LARRY
---S PARK AV INTERSECTS
1002 TUNIS H DOW • PL2-8259
20
---E GENESEE AV INTERSECTS
1107 GENESEE MANOR APARTMENTS
PL4-2192
---(SEE ALSO 1042 E GENESEE AV)
100-B WINER MARGT M PL2-5321
101 CAGE ELSIE E MRS 754-7079
102 MC MILLEN ROBT T PL2-3849
201 CROSS FRANK M PL2-4018
202 JONES ISLA I 754-0128
203 BENNETT ADA MRS PL5-3304
204 SCHLARF LAURA
205 MALLACK JEROME S PL2-1562
206 RAUPP ERMA M PL2-9723
207 MARQUETTE ALFRED
208 PHOENIX HELEN 755-6023
209 KOEPPEN ELLA PL4-9228
210 PLATT GRACE E MRS PL3-7120
211 RYAN ROBT E
301 PILLSBURY EUG E PL5-7985
302 BOEHM MARGT PL2-6057
303 GUHL NINA E MRS
304 CANEL CHARLES
305 SUTHERLAND L
306 VACANT
307 FRIES AUG 755-6094
308 MASICA AGNES E
309 NO RETURN
310 VACANT
311 STEELE E MRS
STREET CONTINUED
1123 ROSSIER GERALD
---S 4TH AV INTERSECTS
1203 BUCKLEY MARCUS B • 752-1580
1207 SHEPHERD WILLIAM A • PL2-6889
1208 BAKER JASPER PL2-6894
1210 WALKER LEFFIE PL5-3836
1211 LAWLESS SAUL •
1215 SCOTT MARGT MRS •
---S 5TH AV INTERSECTS
---S 6TH AV INTERSECTS
---ZIP CODE 48601
1317 SACRED HEART ROMAN CATHOLIC
CHURCH
1318 SACRED HEART SCHOOL PL4-3721
1325 SACRED HEART RECTORY PL7-0936
KELLER ROBERT A REV 757-0936
1326 DOMINICAN SISTERS CONVENT
PL3-1819
1330 SMITH RED • PL3-5932
1333 NO RETURN
1333½ VACANT
1334 LUNA JORGE • PL2-6524
1337 SACRED HEART CREDIT UNION
1337½ GROSS SALLY K
1338 NEIGHBORHOOD GROCERY 755-9370
1338½ LEO IDA J • 752-9576
---S 7TH INTERSECTS
1401 MORGAN JOSEPH PL4-8924
1401½ SCOTT JULIA
1402 MILLER EDDIE PL3-3949
1405 VACANT
1405½ BUSABEE PHOEBIE
1406 BRYANT EDW R • PL2-7368
1406½ HARDIN JOE
1409 STAFFNEY JAMES PL5-1776
1410 ROBERSON MELVIN M PL4-4132
1412 BALL MILDRED MRS 755-4919
1414 GONZALES EULOGIO B •
1414½ GONZALES OSCAR
1415 HALL MARTHA L MRS • 752-4468
MOORE TOM PL5-7903
1418 MOLINA RAUL • PL5-8613
1419 BRACHUM FLOYD PL3-3507
STEVESON GUSSIE
1420 GUZMAN VICTOR •
---S 9TH INTERSECTS
1510 KILIAN VICTOR M REV PL4-9076
1514 CUNNINGHAM EDDIE L • PL4-4083
1515 BLASIG ROLAND J PL2-0736
1519 GONZALEZ SALVADOR •
1519½ DAVIS WILLIE K MRS PL4-4801
1520 CROOM BILL JR • 754-6139
---S 10TH INTERSECTS
1601 VACANT
1601½ GARIBAY SALBADOR PL5-1714
1602 JONES SCHOOL PL5-0622
1605 LUNA SALVADOR L •
1615 ROSENTHAL CLARENCE PL5-9058
1619 ROHDE MATILDA L MRS PL2-9612
---S 11TH INTERSECTS
1700 PROEHL HILDEGARDE • PL3-4636
1703 SANCHEZ BENITO
1708 BEEMAN CULLIE L • PL5-7694
1709 WILLIAMS ROBT • PL4-3729

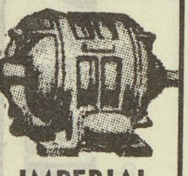

IMPERIAL
MOTORS
THE
HENRY
ELECTRIC
CO.
Electric
Motors
New, Rebuilt
and Repairing
PHONE
754-1421
1716 S.
Jefferson
Ave.

ANDERSEN
SAND & GRAVEL CO.
READY MIXED CONCRETE
1705 Boxwood
Tel. 753-3421

SECOND NATIONAL BANK
OF SAGINAW

The Catholic Weekly
Authorized Diocesan Newspaper for the Dioceses of Saginaw and Lansing, covering 31 Counties
COMBINED CIRCULATION 54,500
1520 Court St. P.O. Box 1405 Tel. 793-7661

CHERRY ST (ES)--CONTD
REAR LA SHORE WALTER
1715 KING EUG H • 753-5903
1716 TAYLOR ALTINE MRS • PL5-0666
1722 GODINA MARCUS • PL4-8803
1725 WINTERS GRANT • PL4-4702

26A

---S 12TH INTERSECTS
1809 BATES JAMES M • PL2-4953
1810 LEONARD WALTER •
1814 SIMMONS JIM • PL4-1842
1817 HARRIS WALTER J • PL3-5178
1817½ WORKERSON M R
1818 GILLMAN FRANK J • PL2-7077
1823 GADDIS JAMES H 755-4924
1823½ WILSON FLORENCE MRS
1824 CASTILLO DELPHINA MRS • 755-4124
---S 13TH INTERSECTS
1905 PALM ANNA F MRS • PL2-6659
1910 BURNS LEONARD •
1911 PASSARIELLO FRITZ J • PL3-7595
1911½ VACANT
1914 MC CLAIN WILSON • PL3-5661
1916 NO RETURN
---S 14TH INTERSECTS
2015 SPENCER LUKE • PL3-8763
2015½ VEAL FELIX M
2020 GRATOPP EDW N • PL2-5018
2021 SMITH JAMES REV •
2026 MC CLAIN ROSCOE •
2027 GRAYSON NORMAN •
2030 HARTNER META M MRS • PL5-0066
2031 BAKER JASPER R • PL2-8346
2034 STROTHER HAROLD L • PL4-1632
2035 NO RETURN
2038 WILSON JAMES P REV • PL3-7072
2039 KELLY JOHN • 754-8868
---S 15TH INTERSECTS
2102 BROWN HAYES • PL4-7294
2103 FOEHL HERMAN V •
2106 FORD FRANCIS M • 753-5246
2112 VACANT
2113 RAINEY ELIJAH • PL4-0365
2115 THOMAS DAVID • PL4-2857
2116 ROGERS CLARENCE E • PL5-6025
2121 LAWRENCE ROBT •
2121½ COLLINS EUG
2122 MYLES CLARENCE • 752-5917
2122½ HADLEY WM
---S 16TH INTERSECTS
2201 LEVENDER BOBBIE • PL5-1319
2202 WEBB TAYLOR •
2205 GARTH ROBT • PL4-4712
2208 JOHNSON WILLIE L • 752-9131
2209 LOCKMAN ENSIGN • PL2-3485
2215 GOMEZ ANACLETO J • PL4-2329
2218 RENDON FLORENTINO • PL4-4680
2219 WILSON EVA J • 755-7940
2223 BAILEY JOHNNIE JR 754-0258
2223½ BOLTON JOSEPH PL5-8862
2224 PRATTS FLORENCIO •
2224½ JOYNER WARREN
---S 17TH INTERSECTS
---(NOT OPEN BET S 17TH AND S 18TH)
---S 18TH ENDS
---S 19TH INTERSECTS
2506 HENCE FRED • PL4-0334
2517 BREWER WM H PL2-7950
2640 VACANT
2704 NO RETURN
---S 20TH INTERSECTS
---S 21ST INTERSECTS
---S 22D INTERSECTS
---S 23D INTERSECTS

26B

---S 24TH INTERSECTS
---S 25TH INTERSECTS
---S 26TH INTERSECTS
---S 27TH INTERSECTS
---S 28TH INTERSECTS
3210 IVERY ASONZO
3240 ISOMS TOMMIE • PL4-1709
3266 WILSON MARGT O MRS • PL2-4635
---S 29TH INTERSECTS
---S 30TH INTERSECTS
3300 ESSEX TOMMIE • PL2-6159
3324 ROBINSON CLEVION • 752-1809
---CITY LIMITS
---S 31ST INTERSECTS
---S OUTER DR INTERSECTS

13

CHESTNUT ST (WEST SIDE)-FROM 300 BULLOCK WEST

---ZIP CODE 48602
1003 SCHULER MARTIN H •
1007 BARRY FLORENCE MRS • PL4-1068
1012 REEDER BERNARD D • PL2-5793
1013 O'ROURKE RAYMOND J
1016 SALO DAVID M PL3-8154
1016½ KERREOS JOHN L 752-8262
1017 MARR GEO E • PL3-5358
1020 BRIGGS VIRGINIA
1022 GALLAGHER ARTH F • PL2-6832
1023 ENGLE ARTH E • PL3-4015
1027 RUSHLOW RICHD C • 755-0089
---BRALEY INTERSECTS
1103 DOOZAN CARL W • PL3-0683
1109 DASHNER JOSEPH G • PL5-6780
1115 BUSSINGER LOUIS C • PL7-0863
1119 REIMER AMALIE MRS •
---SWEET INTERSECTS
1203 POHLMAN PETER J • PL5-5452
1209 MC GREGOR RUSSELL G • PL5-2744
1213 MALONE IDA M MRS • PL3-5866
1221 LAWHORN THOS J • PL2-4209
---LITTLE BEGINS
1303 ALEX FRANK C • PL4-3470
1309 ZITTEL JOHN G • 753-9186
1315 WEIDEMAN JACOB • 753-3354
1321 BISSONETTE ANDREW J • PL2-1506
---C & O RY CROSSES
---ELM INTERSECTS
1512 SHARPE VELMA M MRS
1516 ZITTEL FERDINAND C • PL5-3097
1517 HUDSON BENJ
1521 BEAN HENRY • PL5-1354

THE COMMUNITY STATE BANK OF ST. CHARLES
COMPLETE BANKING FACILITIES
207 S. SAGINAW
ST. CHARLES, MICH.
TEL. 865-3211
DRIVE-IN BANKING
(See Page 11 Buyers' Guide)
7303 GRATIOT
SHIELDS, MICH.
TEL. 793-3440

BRUNO MARTIN CO.
ALL TYPES ROOFING and SHEET METAL CONTRACTORS
Phones PLeasant 3-2212 and PLeasant 3-3152
814-16 Janes Av., 48607

ART SAMPLE FURNITURE CO.
A GOOD PLACE TO TRADE - ASK YOUR NEIGHBOR
200-04 N. WASHINGTON TEL. 754-7428

BEARINGER BUILDING
★ DESIRABLE OFFICE SPACE ★
N. Franklin At Tuscola, Saginaw, Mich. 753-2441

BORLAND ABSTRACT CO.
★
A Complete Title Service
★
• Abstracts
• Escrows
• Title Insurance
PHONE 793-9555
208 S. Michigan Av.
F. W. SMITH
Vice President And Manager

JOHN H. NICKODEMUS & SONS, Inc.
FUEL OIL & GASOLINE
3161 CARROLLTON RD.
TEL. PLeasant 5-0551
MARATHON

CHESTNUT ST (WS)--CONTD
1522 INSKEEP JOHN M • 755-4938
1527 HANACK WILBUR J • PL3-5517
1601 FREHLING HENRY • PL2-9756
1605 SPAEDT HANNAH MRS • PL7-0911
1609 SCHNELL DAISY J MRS • PL4-7357
1612 SCHEFFER T N 753-8793
1615 ANDERSON ROBT A • PL5-6359
1619 COLPEAN CARL E • 753-1810

35
CHEYENNE PL (WEST SIDE)-FROM 4800 WEISS NORTH

---ZIP CODE 48603
2530 BORCHARD RANDY
BORCHARD THERESA M MRS • 792-5052
2531 TAYLOR ELDEN H • 793-6002
2540 JEHU RICHD W • 792-5447
2545 HAYES MARTHA L MRS • SW2-1303
2552 NEHLS ERIC J 792-1370
2568 FOWLER RICHD D • 792-6948
2580 METROPOULOS PETER G 793-9027
2594 NEUMANN MELVIN V • 792-7703
2595 SPECKHARD GILBERT • 792-7754
---BASSWOOD DR INTERSECTS
2609 KNELLER JAMES C • 792-0283
2610 QUAGLIATA JOSEPH T • 792-2601
2665 BARRIS THEO D 792-1012
2666 SCHLITT DONALD 792-0295
2680 SKRIVELIS JANIS • 792-0578
2681 FERRELLI MATTHEW • 792-0068
2692 LYTLE DEXTER • 792-6628
---LEASIDE DR BEGINS
2708 GEIDANS VALERIJS • 792-2502

33
CHILTON DR (WEST SIDE)-FROM END OF VIDO IN A SEMI-CIR

---ZIP CODE 48603
3740 RONIS ANDRIS 793-2510
3746 MARTINSONS DAINIS O • 792-9716
3754 PIETRZAK DONALD B • 793-4645
3755 NOBLE WALTER H • 792-2394
3764 HERMAN ROGER V • 792-7879
3765 WILLMAR C ALLEN • 792-7854
3768 HIRSCHMAN ROBT L • 792-8245
3772 LAUBACH WALTER R • 793-0620
3776 MORGAN ROBT W • 793-4202
3781 HALL WALLACE R • 793-4010
3797 KOSTRZEWA THADDEUS J •
3815 PERSINGER CHARLES A • 793-5363
3827 RIVETT NORMAN J • 793-4066

11E
CHIPPEWA CT (WEST SIDE)-FROM 2002 MACKINAW SOUTH

---ZIP CODE 48602
1 PROUDFOOT MARGT M MRS • 793-4793
2 BALCUEVA EDGAR P • 793-7054
3 BOMMARITO SAM • 793-7612
4 MILLET ELEANOR M MRS • 793-7504
5 ROSENBAUM MINNIE MRS • 793-7058
6 LINVILLE LENWOOD H SW2-0983
BAMBERGER FRANK W
7 LINVILLE ALVIN • 793-7703
8 MERZ GEO TRUCKING • 793-0634
9 PETRE RONALD M • 793-7574
10 MORSE HARRY S • 793-7460
11 MARX JAMES W • 793-7800

5A
CHURCH ST (CARROLLTON)-FROM 460 SHATTUCK RD NORTH TO N MICHIGAN AV

---ZIP CODE 48724
3130 GILGINAS JULIUS •
3133 BADER HELEN M MRS • PL2-7219
3140 GUTOWSKI STANLEY W • PL3-7115
3143 ZALESKI FRANK J • PL5-2712
3151 ALEXANDER JOHN SW3-4016
3154 YESKA JOSEPH F
3157 ZIELINSKI VICTORIA MRS • PL4-4098
3163 MLECZEK EDWARD F • PL5-3886
3166 WILLIAMS LEONTINE C MRS • PL4-0892
3171 MICHALSKI ANTHONY F • PL2-7615
3172 NOWAK JAMES M PL3-3807
3183 CUSHMAN EMMA MRS • PL5-1175
3190 BLAZEJEWSKI WALTER F • PL5-9027
3198 GARBACZEWSKI EDMUND J • PL3-6280
3201 KOSECKI FRANK E • PL3-2686
3204 KACZMAREK FRANCIS E • PL2-2086
3211 YESKA JOSEPH F JR • PL2-8324
3220 GOTOWKA STANLEY E • PL3-0770
3221 CASE WM A • PL4-3717
3222 SMITH DONALD W • PL4-8632
3231 BADER FABIAN J • PL4-4391
3232 WOOL EDW H • 753-8268
SMITH ROBT PL4-8632
---MEADOWLAWN BEGINS
3250 KUBIAK ALEXANDER A • 755-7868
3262 BLAZEJEWSKI JOHN J • PL3-1125
3263 NO RETURN
3268 SHADDEAU FLOYD F • 755-5723
3275 GUSHEN PATK E • 755-8407
3276 ROMBALSKI FLOYD J • PL4-3387
3285 JOHNSON HARVEY E 855-5796
---PIONEER TRAIL BEGINS
3304 WANDZEL JOSEPH L • PL4-5230
3322 ALEX VERONICA MRS • PL3-7593
3325 MRAZ JOSEPH V • PL4-4849
3330 WASNEY FRANK E • PL3-8824
3335 SUMPTION DONALD W 752-2084
---ATLANTA BEGINS
3338 MARINO PETER A • PL4-7032
3346 CCZEPEK EDWARD F • PL2-1063
3354 KRUSZKA BERNARD S • PL4-2120
3362 BRANDIMORE EVA F MRS • PL7-0981

DONALD C. BIELSKI REAL ESTATE
COMMERCIAL — RESIDENTIAL
1902 S. Jefferson (48601) Tel. 753-7777

FIRST IN SAVINGS - FIRST IN HOME LOANS
FIRST SAVINGS
OF SAGINAW 4½% PASSBOOK ACCOUNTS 5% and 5¼% BONUS SAVINGS CERTIFICATES

CHURCH ST (C)--CONTD
3363 ZAPOLSKI SYLVESTER B • PL3-9096
3364 STEVENS JAMES 753-1605
3375 STRABLE ANGELINE E MRS • 753-8342
3380 GABER VIRGINIA V MRS • PL3-0020
3384 DURANSO GERALD W
3385 BOCKER ROY E • PL3-8360
---TULANE INTERSECTS
3412 BADER ALLAN A • PL5-5840
3415 DE WILLERS EDGAR • PL3-2729
3425 SUCH GEORGE R • 752-3859
3428 JEROME BEAUTY SALON PL5-7850
JEROME ROLLIN V • PL5-7850
3434 REIMUS TERRY K • PL5-5178
3435 ZOLTON LAWRENCE A • PL3-3594
---NYLON BEGINS
3444 FAY'S BEAUTY SHOP PL3-3648
SANDERSON ASA T • PL3-3648
3449 UMPHREY GEO W • PL5-3921
3459 SOWULEWSKI EDWARD W • PL4-6215
3464 LAGALO PHILIP J •
3474 THOMPSON LAFAYETTE S •
3475 DI MERCURIO JOHN J • PL3-0290
3484 WEISS RALPH C • PL2-0987
3485 BERGEY WM F • PL5-4689
3504 SUCHOCKI ALEX J • PL7-0839
3511 DAUGAVIETIS VOLDEMARS • PL3-0519
3525 OLSON CHARLES W • 752-5583
3526 WALDSCHMIDT LEE M • PL3-3728
3536 KUSOWSKI EDWIN • PL5-5875
3545 WALKER WM J 754-6074
3566 SOBEK ARTHUR J • PL4-3794
3581 NOWACZYK VALERIAN M • PL4-5838
3590 BATKOSKI FRANK J • 753-9807
3595 VACANT
3601 HERALD CLAIR A • PL3-6168
3617 ROGERS WARREN E PL4-8077
3635 BOENSCH RICHD B • PL2-8797
3654 SCHULTZ RONALD J • 753-3515
3665 CONELY RALPH H • 753-6287
3666 ROBNOLTE HAROLD F • 754-5280
3680 CALLAHAN JAMES J PL2-6876
3690 LAMBERT WILLIAM J • PL2-4366
3691 NOWACZYK CYRIL L • PL2-1049
3706 COMBS WM B 755-4965
3720 LUNT GERARD J • PL5-2688
3725 VAN PETTEN RALPH T • PL4-8134
3730 HENNINK JULES R • 752-8749
---CARLA BEGINS
3762 KLENOSKI SYLVESTER • PL3-4249
3763 PENNEY BRUCE R • 753-1156
3775 O'NEIL JOHN M • 753-3972
3782 MARCEILLS CLARENCE G • PL4-3056
3791 MURLICK BERT R PL2-4704
3794 BROWN RONALD • 755-0723
3801 ALLEN RICHARD F • PL3-2778
3806 LAGALO JAMES • 752-7667
3816 HERWEYER RAYMOND • 753-8747
3817 TRINKLEIN BEATRICE J MRS • 754-6208
3830 HERBER WM J • PL4-7888
3835 ROOT MARCUS A • PL3-6962
3841 OSMOND ROLAND
3846 MC GINNIS NINA
3860 SOLTYSIAK ANTHONY M • 752-5551
3868 OTTO ROY A • 755-7854
3870 SCHNEIDER EDW • PL3-6924
3892 HOWARD WARREN D • PL4-4838
3938 JAREMBA JOHN • 753-9808
3954 SCHWARTZLY JOHN M 753-9244
3998 STORK WALTER • PL2-3626
BOCIANSKI PAULINE MRS
---N MICHIGAN AV INTERSECTS
----------------------------- 33

CLAIRMONT DR (WEST SIDE)-FROM WEISS NORTH, 1 WEST OF REPPUHN DR

---ZIP CODE 48603
2750 ZAHNOW MELVIN J • SW2-7492
2764 VAN VLAENDEREN ALBERT B • SW2-7996
2778 MILSTEAD WILBERT J • 792-5982
2785 GALONSKA DAVID A 793-0010
2790 SHARP MARTIN C 793-3283
2795 DIAMOND MILTON J • 793-0614
2805 AYRES VINCENT • 793-4658
2806 CLINE NOAH N • 792-7922
2814 HILL ROBT K • 793-5398
2815 WILLIAMS RALPH E • SW3-7117
---ETON PL INTERSECTS
----------------------------- 5

CLARK ST (WEST SIDE)-FROM PMRY WEST

---ZIP CODE
---GTWRR CROSSES
---C&O RY CROSSES
---CARROLLTON BEGINS
---EDDY BEGINS
405 CARTER LAWRENCE J
407 NO RETURN
411 HOLLENBECK ELMER R
415 NOWACZYK JOSEPH B • PL2-7929
415½ BISHOP EARL
420 ALFANO NICHOLAS JR • PL4-2044
---N MICHIGAN AV INTERSECTS
505 SWANTEK HOME APPLIANCE REPAIR PL4-2806
507 HICKS LOTTIE MRS • PL4-2806
509 VACANT
511 O'NEIL VIOLA MRS
512 NAFFIE CONRAD A PL3-5380
515 VACANT
520 BURT DIANNE MRS
---SCHAEFER INTERSECTS
602 PELKEY FREDK J(• PL4-4647
606 MONTEATH FINLAY C • PL5-7259
610 LAMIA JOSEPH • 753-8944
616 OLIVAREZ MARY LOU MRS
---HILL ENDS
700 FELTEN FREDK H • PL3-6350
703 STINGEL GLADYS L MRS • PL2-5634

BUENA VISTA OFFICE
Frankenmuth State Bank
Offers Complete Banking and Trust Services
BUENA VISTA — TEL. PLeasant 4-1459
OFFICES IN FRANKENMUTH TEL. OLive 2-2231, BIRCH RUN MArket 4-9635, MILLINGTON TEL. TR 1-5731
REESE TEL. VOlunteer 8-4111, MUNGER TEL. OLive 9-3511

Cameron Bros. T.V. & Record Studio
RADIO & TV SPECIALISTS
Complete Sales & Service
1723 Janes Ave. Phone PLeasant 4-0925

DUNN-TILE BLOCK & SUPPLY CO.
BRICKS
"BUILDERS SUPPLIES OF ALL KINDS"
1400 Garey Street Saginaw
Tel. PLeasant 5-5361

M. BENDER & SONS, Inc.
EXCAVATING — ROAD GRADING — TRUCKING — MOTOR CRANE SERVICE
STEEL ERECTION
731 Walnut (Carrollton, Mich.) PLeasant 2-6108

Clothing -- Furniture -- House Furnishings -- Appliances
Gately's
120-130 S. Franklin St. Since 1871 Gately's Have Clothed the Family Phone 753-7701

CLARK ST (WS)--CONTD
704 MARR HERBERT A • PL2-3387
709 FRITZ ROLLY D • PL3-3630
710 ZIETZ HATTIE B MRS • PL2-1022
717 WOOD OTIS W • 755-8265
723 DOWELL ROSCOE A • PL2-7757
---HERMANSAW BEGINS
---HANCHET ENDS
812 BASNER RALPH E
812½ GRIFFUS STANLEY • 754-6108
816 SUNDAY GEO H • 755-3833
820 POYER JOHN A 752-9300
824 MYERS XANTHUS A • PL2-5638
---STARK ENDS
900 ZUBRICKY JOHN M • PL4-8847
---STONE INTERSECTS

33

CLAYBURN ST (WEST SIDE)-FROM END OF CRESTMONT DR EAST

---ZIP CODE 48603
2764 LARSON RAYMOND A • 793-5105
2765 GASE EUG J JR • SW2-2143
2774 NO RETURN
2775 SPATZ WM F • SW2-5934
2784 MAC CONNEL DALE B • 799-5416
2785 PRAST LA VERN E • SW2-6105
2790 CAMPAU JOSEPH O • 792-8464
2791 MIKOLEIZIK ALEX L • SW2-7156
2796 ZOELLNER WALTER J • SW2-7388
2799 FACKLER LARRY B • SW2-3569
2804 KRUPKA ROBT J • 793-3372
2805 LUKOWSKI LOUIS E • SW2-6200
2815 LONGLEY WM A • 793-2987
2824 GEMBAROWSKI LEO S • SW2-2421
2825 PENROD GEO A • 792-0491
2834 CORBETT GERALD W • SW2-6667
2835 LUCAS HELEN R MRS • SW2-6191
2845 GAERTNER ALBERT J • SW2-9730
2867 SULLIVAN ROBT T • 793-7330
2877 KOBOLDT WILBUR E • SW3-2764
2878 VAN TOL ROBT H 793-6771
2885 GAY CLARK F • SW2-0688
2886 GOMEZ ROBT M • 792-5126
2894 NALEVAYKO WALTER 793-4768
2904 FISHER ALAN M • 792-1675
2914 MILLER DUANE K 793-6985
2915 GUTIERREZ MARY A MRS • 792-5806

6A

CLAYTOR CT

---ZIP CODE 48601
3 SMITH CHARLES C
4 DORSEY JAMES PL4-3345
5 SMITH OSSIE M MRS
6 MATHIS INEZ MRS
9 LITTLE LEOLA MRS
10 GRANT MARY MRS
11 CAMPBELL ARTH L
15 HALMON EDDIE L
17 WINSTON ESSIE MRS
20 ADDISON JESSIE PL2-2404
22 PAULSON JAMES O

19

CLEMSON CT -FROM 1885 N CENTER RD EAST

---ZIP CODE 48603

1

CLEVELAND ST (WEST SIDE)-FROM SAGINAW RIVER NORTHWEST. 4 NORTH OF COURT

---ZIP CODE 48602
---N NIAGARA INTERSECTS
---N MICHIGAN INTERSECTS
520 HICKEY AUTO SLS (SHOP) SHOP 793-8950
521 VACANT
---N FAYETTE INTERSECTS
601 JACOBI OLGA 793-9404
604 BICKEL AGNES L MRS • 754-8809
613 HALL RICHD E 754-9361
614 PARKS WM J • 755-0782
618 JOHNSON BILLY R • 755-6145
621 DUBAC CARL • PL3-8377
621½ FELDOTTE MICHAEL W JR 799-0156
622 LASSAHN AUG H • 753-2506
---N HARRISON INTERSECTS
709 PAQUETTE PEGERTY J • 793-6192
717 ROETHLISBERGER JAMES • 792-6534
720 GUNTHER WILMA C MRS • PL3-6588
LAGAN JACK R 753-7596
721 KILBOURN EDW C • 793-6090
---N WEBSTER INTERSECTS
803 STINGEL FREDK J • 793-6022
804 ROGERS CHARLES H • 754-1843
815 WARNER CLIFFORD L • 793-6142
820 DEMING DAVID F • PL5-2489
821 MURLICK GERALD A • 792-3578
---N GRANGER INTERSECTS
909 HANNEMAN JACK L • 793-7475
914 DAVISON REYNOLD J • PL2-8707
921 SWANTON ERNEST M • 793-6353
922 HARE WALTER • 755-0725
---N PORTER INTERSECTS
1006 SYMKOWIAK DANNY 753-5132
1008 NEWKIRK DELBERT L •
1011 SHARAR JOHN W JR 793-4593
1014 WEIR RICHD A 754-8884
1016 STECKERT DONALD A • 752-0553
1020 SIEB ALBERT J • PL4-1015
---N BOND INTERSECTS
1110 GALLAGHER NATALIE MRS • PL4-7267
1115 BILLY THEO J • 793-4381
1117 BEECHLER JOHN F • 793-6426
1118 NO RETURN
1121 WEISHUHN HAROLD L • 793-6593
---N OAKLEY INTERSECTS
1212 BRAUN BARRY A • PL2-1241
1217 SHERMAN WM E • 793-6400
1220 ROBSON ARTH • PL2-6049
1221 MEYER ISABEL M 799-1842
---N MASON INTERSECTS
1303 CRIBLEY LIONEL V • 793-6026
1307 KLEINBRIEL HENRY • 793-6017

EATON YALE & TOWNE INC.
EATON SAGINAW DIVISION
1000 RUST STREET • SAGINAW, MICHIGAN 48601
TELEPHONE: 517/753-5461 • TELETYPE: 793-0135

Draft-A-Matic Desks - G.F. Desks and Tables - Goodform Aluminum
Chairs - Super Filer Mechanized Filing Equipment
General Fireproofing - G.F. Steel Shelving - G.F. Office Partitions

REX A. & JAMES S. EMERY

1840 N. MICHIGAN AVE. **753-6977**

CLEVELAND ST (WS)--CONTD
1311 GERNENZ HELEN M MRS ● 793-7297
1314 LEWIS GORDON A ● 754-9315
1317 WELSH RONALD D 793-8625
1320 POMERVILLE ALF N ● PL2-2628
1321 VACANT
---N WOODBRIDGE INTERSECTS
1420 VACANT
---N BATES INTERSECTS

9D

---N ANDRE INTERSECTS
1602 PIERCE ALBERT ● 799-3104
1610 KELLETT JOHN E ●
---N CHARLES INTERSECTS
---N CAROLINA INTERSECTS

9D

CLINTON ST N (WEST SIDE)-FROM 623 N ANDREW NORTH

---ZIP CODE 48602
1402 CORNE WM E ● 793-7414
SCHMOAK RONALD
1407 WESTENDORF WARREN J ● 793-7510
1410 BELLILE CARMELA R MRS ●
1411 BROWN HOWARD ●
1416 OBUCHOWSKI JOSEPH E ● 793-7496
1417 BEYER ELMER L 793-7628
1419 CANOLE JENNINGS O ● 793-7437
1420 HELPAP DAVID A 792-3022
1423 LAESCH HERMAN C ● 793-7793
1424 COLEMAN ESTHER MRS ● 793-7605
1427 BENNER FLORENCE L MRS ● 793-7455
1431 ANDERSON ELLA C MRS ● 793-7459
1434 WOLTER RUTH ● 793-7464
1435 PLATER GERALD E ● 793-7358
1439 TENNEY ANITA MRS ● 793-7024
1440 WEIR WM J ● 793-6462
1443 WALK ALVIN D
---HOUGHTON AV INTERSECTS
1502 PREMO CLETUS F ● 793-7975
1503 COLBY FRED W ● 793-7834
1506 BOCIAN HELEN T ● 793-7646
1507 VACANT
1511 CUMMINS HENRIETTA L MRS ● 793-7871
1511½ KASEMEYER JAMES A 799-3548
1512 BRANDI MARY B MRS ● 793-7730
1516 BOELTER THOS A ● 793-9743
1517 DEMO WM P ● 793-7591
1520 PASTERNAK PAUL M ● 793-7536
1523 WOOLEVER EDW H ● 793-7518
1526 LA BUDA JOHN AUTO REPR ● 793-7594
1527 SPRUNGER LEO L ● 793-7507
1531 GRZENIA MITCHELL S ● 793-7654
---COOPER AV INTERSECTS
1600 GRAHAM MARY L MRS ● 753-9180
1608 GRANVILLE JOHN B ● 793-7692
1609 LEDTKE LENORA A MRS ● 793-6668
1613 LAWLER HARRY V ● 793-7731
1614 STOCKMEYER JOHN E ● 793-7563
1620 COOPER MABEL I MRS ● 793-7386
1621 FORSHEE MARILYN D MRS ● 793-7841
1624 LIGHT CHARLES S ● 793-7635
1627 WHALEN RUSSELL E ● 793-7892
1633 NAGEL ANNA B MRS ● 793-6728
---IRVING AV INTERSECTS
1702 LOWN ROBT E ● 793-7831
1703 ZIETZ RAYMOND J
1706 ANGER SIDNEY J ●
1707 GARLO ELBERT E ● 793-7493
1710 CHAIROVANA FRIEDA ● 793-7394
1714 SCHLEICHER BONIBEL MRS ● 793-7465
1715 HUBBARD ROY A ● 793-6585
1718 COLON EMMA MRS ● 793-7158
1719 BACON JACK L 793-7864
1722 STURM EMIL M ● 793-7218
1723 WOBIG ROBT F ● 793-7153
1726 YOUNG ALAN G ● 799-0722
1727 HIRSCHMAN LOUIS ● 793-7959
1730 ANDERSON PEARL MRS ● 793-7090
1733 DONALDSON HERMAN R ● 793-7215
1734 JAMROG HARRY J ● 793-8477
1740 KING LAUREN H ● 793-7154
KING RICHD
---CONGRESS AV INTERSECTS
1800 SAGINAW TRUCK EQUIPMENT CO 793-6801
SHOECRAFT CECIL L ● 793-7494
1803 BUEHLER LOUISE M MRS ● 793-7166
1806 OZOLINS MARTIN V ● 793-6902
1809 ANTLE RICHD G ● 793-7365
1812 SCHRADER ERNEST JR ● 793-7543
1813 TANSKE HERMAN W ● 793-6526
1816 SURIAN VITO J ● 793-7230
1817 AVERY DOROTHY I MRS ● 793-7277
1821 HAZZARD ROBERT T ●
1822 SERRIN MILDRED B MRS ● 793-6506
1826 LEPPIEN FRED ●
1827 BHIRDO RONALD W ● 793-8121
1832 DEAN CLARENCE E ● 793-5560
1833 CREED GERALDINE F MRS ● 793-3121
---UNION AV INTERSECTS
1902 YOCKEY STEWART E ● 793-3696
1903 MURPHY HAROLD J 799-1287
1907 FERNETTE JOSEPH E ● 793-3681
1908 SOMMERS WARREN L ● 793-1678
1911 KIESSEL ROBERT J ● 793-1538
1914 MAZZOLA JOSEPH JR ● 793-3687
1915 LE ROUX HATTIE MRS ● 793-3501
1919 NICHOLS JEROME E ● 793-1839
1920 SHOEMAKER LEROY ● 793-3200
---W GENESEE AV INTERSECTS
2006 NO RETURN
2009 STEELE MICHAEL W ● 793-5884
2014 SMITH RUTH MRS ● 793-5661
2015 LA BRAKE PAMELA E MRS ● 793-3597
2020 SCHMIEDER JOHN H 793-1562
2021 FISCHER MARGT L MRS ● 793-0749

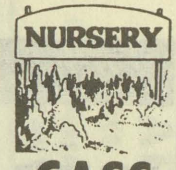

CASS RIVER NURSERIES

"DON" RICE

RELIABLE NURSERY STOCK

4244 WILLIAMSON RD. 48601

PLeasant 4-8340

AMERICAN ASSOCIATION OF NURSERYMEN · AAN · 1875 · BEAUTY · VALUE · SERVICE

When You Think of Furs Think of

Ferris Bros

Fine Furs
Suits-Coats
Dresses
Sportswear

TEL.
PLeasant
3-3281

420 E.
GENESEE
AV.

MORLEY BROTHERS **PHONE 755-8121**

Land Development - Appraising Farms and Commercial - Custom Building
A COMPLETE REAL ESTATE SERVICE
Jim Cochran REAL ESTATE
6400 State, Saginaw, Michigan 48603 Phone 799-0190

Plumbing AND HEATING
WALTER E. FISCHER
PLUMBING & HEATING
•
Hot Water Baseboard Heating
•
962 S. 24th ST.
•
TEL. PLeasant 5-8611

CLINTON ST N (WS)--CONTD
2024 DESPRINS DOUGLAS L 792-7472
9B
---STATE INTERSECTS
2125 WANTLAND R L • 792-0309
2126 HOLNAGEL MARIE MRS • 793-3396
2129 NO RETURN
2132 JAHN LOUIS A • 793-3361
2135 DITZ FRANCES M MRS • 793-0538
2138 MODRALL JESSE O • 793-2887
2139 ZINGG FREDK J 793-2891
2139½ ELLIOTT ALICE R MRS
2142 GEITMAN WM A •
2143 SMITH FREDK L • 793-2741
2202 SUTTER ARTH L • 799-1994
2203 GEYER WALTER G • 793-0568
2205 WILLING BERNADETTE MRS • 792-3303
2206 MARS EDNA MRS •
2211 FIEDLER META E MRS • 793-3209
2214 FOLEY LANGLEY G • 793-2830
2215 WOOD ETHEL M MRS • 793-2930
2217 EMPEY MILDRED C MRS • 793-3348
2218 STELTZRIED NORMAN C • 793-3418
2222 SCOBIE VERNON A • 793-5432
2223 ENGEL JOHN W • 793-6404
2225 MC LEAN LYLE D • 793-3588
2226 KOLCH MARVIN E • 793-3070
2230 CHINERY SAML A • 793-3417
2231 KRETCHMAN ALBERT A • 793-3359
2233 O'FARRELL CHARLES J • 793-3159
2234 GROUT HAZEN B • 793-3041
2234½ DIETRICH ALBERT J 793-6274
2237 HOFFMAN JOSEPH J • 793-3051
2238 LIKAM CARL F • 793-2400
2241 MALLETTE HARRY F • 793-3688
2246 KILEY JOHN M • 792-8183
2247 MUTER HAROLD J • 793-2571
2249 MILLER ROBT E
2300 MORROW H EVELYN MRS • 793-2365
2302 OBLANDER FRED W • 793-2638
2305 SPANGLER DONALD C • 799-3225
2306 BRUNDLE KARL J 799-0818
2310 SMITH MARY R MRS • 793-3868
2311 FILLMORE RUSSELL H • 793-3298
2316 BOELTER PAUL E • 793-0290
2317 SCRATCH EDNA M MRS • 793-3131
2319 GRILL ERMA G • 793-0447
2320 DEMERS RAYMOND E • 793-5474
2324 SILKOWSKI HENRY F 793-0398
2325 MICHAEL RANDOLPH C • 793-0208
2327 LANGSCHWAGER HENRY J • 793-3458
2330 RADATZ ERWIN A • 793-2678
2331 MARSDEN ROBT N • 793-4580
2338 LUTZ ERWIN W • 793-3498
2341 NEVILLE JOHN H • 793-3457
---MORGAN INTERSECTS
2403 SCHROEDER CECELIA MRS • 793-9132
2404 BEDORE MARION E MRS •
2410 CONELLY LILLIAN M MRS • 793-2921
2411 ROSS CATH B • 793-2980
2414 NO RETURN
2417 MATEJCAK JOSEPH M JR • 793-3748
2420 KENNELY EDITH MRS •
2421 CAMPEAU ARTH J • 793-0638
2425 NEAR CLAIR F • 793-0701
2426 KINDT CARL E • 793-2911
2430 SCHOONMAKER ELTON J • 793-2691
2433 SMITH JOHN R JR • 793-3608
2439 HAMILTON EDW W 793-2578
2440 RUSSELL KEITH J • 793-2581
2443 PEPERA FLOYD A • 793-3497
2446 PROULX FRANCIS L • 793-0848
2447 TILLMAN CHARLES R • 793-4996
2452 GARDNER DELBERT W • SW3-0988
2453 NELSON DAVID H 799-1971
2456 VALLEY CARPET CLNS 793-8905
KITZMAN ARTH R • 793-8905
2457 PASKO JOHN M • 793-3698
---DEINDORFER INTERSECTS
2514 RAY GALE G • 793-0818
2517 MORDEN ARCHIE R • 793-0797
2520 LUEDTKE RICHD A SW2-8308
2523 WHITE ROBT S • 793-5724
2528 YELLE CECEILIA R MRS • 799-1731
2529 CULLEN GEO • 793-0068
2536 ZAZO JOSEPH R • 793-3731
2537 FEDEWA RICHD A • 793-2699

11D
CLOVER LA -FROM LINDSAY DR WEST, 2 NORTH OF BROADWAY
---ZIP CODE 48602
2130 EISENHAUER MARTIN J • SW2-1163
2138 PUEHL CHAS W • 793-4470
2139 RICHARDS JAMES M • 792-6312
2146 SIMKINS LEON A • SW2-1402
2147 HILLMAN HOWARD F • SW2-3950
2154 PELON WILFRED J • 792-6333
---ELMDALE DR ENDS
2162 MERLONE LEO J SW2-6107
2165 ENSZER ORRA M • SW2-7898
2172 COLBERT WEBSTER R
---PASSOLT AV INTERSECTS

24A
COLLINGWOOD AV (EAST SIDE)-FROM 2500 TROY SOUTH
---ZIP CODE 48601
1902 PEARSON IVAN O • PL5-5000
1903 OBERSON RUSSELL R • PL4-1802
1906 MC INTOSH WANDA J • PL5-4662
1909 MURRAY LILLIAN A MRS •
1910 HILL LANA R
1911 THOMPSON ROBT J • 755-3008
1914 FRENCH RONALD A
1918 OLSEZEWSKI WALTER S • PL2-4630
1919 FERCHAU BURNELL H • PL2-0914

CENTRAL FOUNDRY DIVISION OF GENERAL MOTORS CORP.
37 Florence, West Side, 48605 Tel. 755-0911

The Ohio National Life Insurance Co.
ALFRED S. BRENNAN General Agent for Eastern Michigan
1135 E. GENESEE AV. (48607) TEL. PLeasant 2-3136

SECOND NATIONAL BANK OF SAGINAW

MIMEO by MAGGIE
Secretarial
Complete Secretarial Service
Mailing Lists — Answering Service — Notary Public
Margaret J. Eurich
Owner
221 Millard
Millard Bldg.
Tel. 754-0551

COLLINGWOOD AV (ES)--CONTD
1922 MERROW RALPH H • PL4-3347
1927 EGERER LORETTA G MRS PL3-0338
2000 EVEAVER LEROY R 755-6496
2000½ TODD LARRY T
2003 HERLINE JAMES R
2004 MATHEY LA VERNE J • 754-6395
2008 SONNENBERG MARY MRS •
PL7-0726
2009 SMITH G R •
2013 SEAVER A RAYMOND • PL4-2995
2014 BARST RALPH S • 754-0655
2017 FERGUSON FRED P • PL4-9662
2017½ BUELL DORIS M MRS
2018 DURANSO PAUL • 753-3517
2020 CRUMMEL WM W • PL4-9838
2021 CHINNERY RAYMOND • PL3-5581
2024 THOMAS ANNE MRS 754-7973
2024½ THOMAS ELIZ J MRS
2025 MC INTOSH WILLIS G • PL5-4114
2035 BLOCK ALF J 755-4086
24B
---WEBBER INTERSECTS
2106 CAMPBELL CLARENCE L •
753-2948
2109 GARCIA JOSEPH M •
2112 BRADLEY JAMES F • 753-9223
2113 GULLIVER ROY W • PL5-3386
2116 ORTEGA OSCAR • PL4-8202
2121 DAVIS J HOWARD • PL5-2619
2122 BARANIC ANDREW P • PL5-5471
2126 SCHULTZ CARROLL F • PL3-7113
2127 PRIKULIS ZINA MRS • PL5-1723
2202 ELMS MARY MRS • PL4-1163
2203 JAMROG CARL J • PL5-8912
2204 GUTTOWSKY MELVIN L •
2211 SCHILLING VINCENT F •
PL3-8821
2212 STODDARD MORRIS R • PL2-0854
---HILAND INTERSECTS
2306 SAVAGE HAROLD B • PL3-4728
2309 DROWN MARJORIE A MRS •
PL3-7678
2312 SAUSEDI MARIE MRS •
2313 SMITH EDNA B MRS
2317 LA CLAIR FREDK C •
2322 LA LORTE BEATRICE C MRS •
2323 ZABARCKI JOHN •
2326 MC INTOSH HARVEY D • PL3-7156
2327 ZIETZ LAWRENCE D • PL4-4978
2400 CRONKRIGHT BYRON G • PL2-0316
2401 CRONKRIGHT DOUG W • PL3-5013
2405 ALLEN MERLIN L • PL2-9620
2410 JOHNANN JOSEPH JR 755-4946
2406 VILLANUEVA ROSE D • PL5-2482
LA FAVE LOUISE M
2411 MIKULEWICZ EDW J • PL3-6238
2414 BINGEMAN CHARLES E • PL2-6807
2420 HERLINE ORVILLE R •
2421 TYLER JOHN C PL5-6642
2424 CARREON MIKE JR • 753-8569
2425 LOSEE DONALD M •
---MORRIS INTERSECTS
2506 YANNA HAROLD J • PL2-3794
2510 YANNA GERALD T PL5-5796
2513 WILLIAMS ALEX S •
2516 ALDERING DONALD L • 755-4330
2517 BERANEK JOSE A • PL3-6022
2522 ARMSTRONG DOUGLAS H •
PL2-9049
2526 BROWNING HAROLD F • PL4-2837
2527 MORGAN WESLEY G • PL3-9372
2600 WESTPHAL DUANE F • 753-7542
2601 KWIATKOWSKI MILDRED C MRS •
2604 BRENSKE CHARLES • 754-1375
2607 CHALTRAW IRENE PL5-3919
2608 SHAFFER RAYMOND L • PL2-8837
2611 INNAM THOS PL5-7685
2614 STARKEL JOHN G • PL3-8067
2615 WEIGANDT LARRY J • PL2-2897
2619 FLUKES CHESTER J •
2624 ROUSSEAU MILDRED M MRS •
757-0996
---GALLAGHER INTERSECTS
2702 WATTS DONALD E • PL4-6018
2707 SMITH JACK E • PL5-6459
2711 BRASSEUR ERNEST J • PL3-8937
2712 CRIEIGHT MARGT A MRS 754-5058
2716 MOLL VERNON L • 754-3444
2717 ALPIN GILMORE L • PL3-6115
2721 ALPIN DONALD L PL3-1220
2722 LUMSDEW RONALD L
2726 BAILEY CHARLES F •
2727 BARRY AGNES MRS • PL5-3246
2800 IRISH ELMER B • 753-5548
2801 ORNELAS BENJ M • PL2-9827
2805 ORTIZ ABELARDO • PL3-3827
---HESS AV INTERSECTS

21
COLONIAL DR -FROM 2290 HEMMETER RD
WEST
---ZIP CODE 48603
4520 GREEN ACRES VILLAGE APTS
1 LEIDLEIN FLORENCE K MRS
792-6746
2 BRAND WM 792-2127
3 MACAULEY HAROLD M 792-8851
4 BAUR CURTISS J 793-8667
4521 APARTMENTS
1 MC DONOUGH ANNA M MRS
792-7354
2 BOMBER VIRGINIA M MRS
793-4444
3 NO RETURN
4 GRIFFORE GERALD C SW2-5446
4524 APARTMENTS
1 LA BELLE CLARENCE J 792-2920
2 VACANT
3 BAME LESTER G 792-3027
4 KLEIN DAVID 792-1376
4525 APARTMENTS
1 DAST LUCILE W MRS 792-2404
2 BAUM MARTIN D 792-0795
3 HARTFIELD DELPHANE R
793-2129
4 SELVIN ISIDOR 792-7682
4532 APARTMENTS
1 JENSEN EDITH R 793-3853
2 WEADOCK JEROME 792-2962
3 NO RETURN
3 HENRY EARL H 792-5502
4 NO RETURN

DRAPER CHEVROLET CO.
TRUCKS
1311 N. Niagara
753-1461
CHEVROLET
Saginaw, Michigan
CARS
1450 N. Michigan Ave.
755-8161

Howard Gremel Insurance Agency
FIRE
AUTO
ACCIDENT
HOSPITALIZATION
A Plan For Every Need
2720 Midland Rd.
SWift 2-3642

SAGINAW DODGE Inc.
Authorized DODGE Automobiles and TRUCKS
SALES and SERVICE • PARTS — Wholesale-Retail
Telephone 752-8168
2063 N. Niagara, Between Genesee and Davenport

CHARLES COOK
MULTIPLE LISTING SERVICE
List With Us For Action
TEL. 799-1200
2719 State St. Saginaw, Mich. 48602
Realtor — RESIDENTIAL — COMMERCIAL — INDUSTRIAL — ALL TYPES — FARM
NATIONAL ASSOCIATION OF REAL ESTATE BOARDS — REALTORS

Frank's Nursery Sales, Inc.
OPEN DAILY AND SUNDAY 9 TO 9
FREE PARKING
5580 STATE TEL. 799-2730

GENERAL MOTORS CORP.
(CENTRAL FOUNDRY DIVISION —
SAGINAW MALLEABLE IRON PLANT)
37 Florence, West Side, 48605 Tel. 755-0911

SECOND NATIONAL BANK OF SAGINAW

COLONIAL DR--CONTD
4533 APARTMENTS
1 VACANT
2 REDFERN VERNON B 792-2202
3 FOESS MILFORD 793-0249
4 LENICK JAY MRS 792-5433
4536 APARTMENTS
1 DAGGETT WILBUR L 792-2479
2 SMITH EDW B 792-3463
3 MC GLONE HELEN Y 792-4419
4 MC CABE JOHN W 792-1912
4537 APARTMENTS
1 MAC DONALD REGINALD A SW2-4913
2 MEIBEYER ED 792-3493
3 AVERY GENEVIEVE D 793-5520
4 STEPHENS CLAUDE D 792-2083
4540 APARTMENTS
1 WALLACE CATH MRS 793-4097
2 MC CLURE EUG V
3 KEARNS ROBT J 793-4409
4 CROWE HAZEL S MRS 793-2029
4541 APARTMENTS
1 EASTWOOD MARGUERITE M MRS 792-6702
2 ROSSOW EDWIN E REV 792-7512
3 NO RETURN
4 OTTO MAX MRS 792-3472
4545 GREEN ACRES VILLAGE APTS (OFC) 793-4350
4550 APARTMENTS
1 FREID IDA MRS SW2-7023
2 VAN ANTWERP L HARRIETT 792-6859
3 NO RETURN
4 DELBRIDGE CHESTER F 793-7565
4551 APARTMENTS
1 FISHER WM G SW2-7814
2 PRICE JACK 792-4555
3 HODGSON ARTHUR A 793-0217
4 NO RETURN
4554 APARTMENTS
1 DENTON GRACE A MRS 792-8056
2 GREAVES EDITH A 792-5318
3 BABCOCK RAYMOND E 793-1616
4 CANSFIELD HARTLEY J MRS 792-1213
4555 APARTMENTS
1 NO RETURN
2 FULTON M ELEANOR 792-5215
3 WILLIAMS ALMA MRS 793-5749
4 CAMPAU JOHN J 793-1311
4558 APARTMENTS
1 SULFRIDGE PEG MRS 792-4420
2 ROE KENNETH W 793-1603
3 PETERSON HERBERT K 792-7869
4 RAE MERTON S 792-2503
4559 APARTMENTS
1 WALCOTT ANNE S MRS 792-7871
2 HECOX LAURELL B 793-2521
3 DORR JOHN M 793-9315
4 VACANT
4580 APARTMENTS
1 WARREN HELEN MRS 792-3937
2 GORRIE EDITH G MRS 792-8901
3 VACANT
4 NUECHTERLEIN EDWIN W 792-3049
4584 APARTMENTS
1 DWYER FRANK A
2 COFFMAN WADE C 793-2708
3 BERTLING ROBERT P 793-2418
4 BERG ALLAN P 793-2290
4585 WINKLER GLADYS K MRS • SW2-6052
4588 APARTMENTS
1 OWEN VIVIAN E MRS 792-4656
2 FISHER ELEANOR 795-5193
3 REYNOLDS MARY O 793-7195
4 CONNER TERENCE J
4592 APARTMENTS
1 CAMPBELL HART B 793-2079
2 VON DETTE VERA L MRS 792-4336
3 DOWNER JASON K 793-3534
4 FRAHM MARION C MRS 792-9183
4596 APARTMENTS
1 ZIPP ETHEL G 793-1246
2 EASTIN NORMAN S SW2-1498
3 BOSTON HOWARD F 793-0464
4 MC GILLIS MARK J 792-0324
4600 APARTMENTS
1 MC CORKLE EDNA M MRS 793-0203
2 NO RETURN
3 STINE SUZANNE M 792-0543
4 STRUNK SAML T JR 793-0688
4608 APARTMENTS
1 PUMP KATHRYN M SW2-1095
2 GOLDBERG CELIA R MRS 792-7360
3 LONG PAGE C 792-9428
4 WOZNIAK SOPIA 799-1180
4609 GREEN ACRE PLAZA APARTMENT
1 MARTIN ALICE L MRS 792-9851
2 STEVENS VINCENT E 792-7613
3 HUGHES ADA C 799-1840
4 MOYERS FRED 792-9247
4612 APARTMENTS
1 NO RETURN
2 WHITNEY EDNA G MRS 792-0846
3 BARSCH LUCILLE T MRS 793-5223
4 NO RETURN
4613 GAUDREAU ALFRED J 792-5082
4616 APARTMENTS
1 ARCHANGELI ESTHER M MRS 792-2515
2 BERNHARDT SARAH MRS 792-4414
3 WOLFE HELEN 799-3532
4 VACANT
4617 STRAEBEL GERTRUDE M 792-8049
4640 APARTMENTS
1 VACANT
2 NO RETURN
3 DOERING MARY H MRS SW2-2435
4 VAN AARLE GRACE E MRS 792-7293
4644 APARTMENTS
1 BURT KATE
2 JIROCH CLARA L MRS 792-0862
3 MIZENER MARGT MRS 792-7381
4 WESTERA WM H 792-0196
4648 APARTMENTS
1 FURBEE CATH 792-9374
2 NO RETURN

SPENCE BROTHERS
General Contractors
Since 1893
417 McCoskry Street Phone PLeasant 5-6508

MONTGOMERY WARD
Montgomery Ward & Co.
Saginaw's Complete Department Store
115 W. Genesee Av. Tel. 752-1121

J. GEO. FISCHER & SONS INC.
WHOLESALE DISTRIBUTORS
ELECTRICAL SUPPLIES — WHOLESALE
See Page 25 Buyers' Guide
2115 Rust Av., East Side
Telephone 752-4181

COLONIAL DR--CONTD
APARTMENTS--CONTD
3 ULRICH LOIS J 793-6270
4 KIEFER LEROY E JR 793-9747
4670 BRANDT MARY MRS 793-5983
2 RIPSLINGER AGNES M MRS 799-2060
3 MARTIN CHAS R 793-2090
4 DIMENT HELEN
4671 APARTMENTS
1 JAMES JOHN W
2 PREMO LILLIAN M MRS 792-7196
3 JOHNSON JOHN H 792-3788
4 HUBBS LEWIS T 793-7807
4674 APARTMENTS
1 MARSH HARVARD E 793-6382
2 GERKIN RUTH E 793-6383
3 JUKINS J WILLIAM 793-7823
4 PROGLER WM J 793-4143
4675 APARTMENTS
0 TROMBLEY FRANCIS E 793-3484
2 BERGER MARY MRS 799-2213
3 VACANT
4 TOOLE MARY M 792-6227
4680 KEARNS GLADYS A 792-0543
4682 APARTMENTS
1 BRYDGES ROY T MRS 793-6855
2 STAMMAN WM 793-7699
3 FITZHARRIS ROSEMARY 793-0244
4 O'BRIEN PAUL N 793-7062
4686 APARTMENTS
1 HEILBRONN MARY B
2 DART PAUL A 793-5500
3 KEITH V M MRS 792-9274
4 NO RETURN
4687 APARTMENTS
1A SCHOONOVER ARTH D 793-2052
2 CLARKE WM A 793-1818
3 NO RETURN
4 MARKEY I M MRS 792-5659
4690 APARTMENTS
1 KROHN HENRIETTA MRS 793-5670
2 NO RETURN
3 BOWMAN FLORENCE MRS 793-1708
4 MUELLER FRANK J 799-0771
5 DEWAR W ARTH 793-4169
6 GELOW CLARENCE J 792-5122
7 ROTH ALBERT T 792-6334
8 STRICKLAND J H MRS 793-2803
4691 APARTMENTS
1 BUETOW LOUIS E 793-3148
2 MAHON JOSEPHINE MRS 792-4225
3 SAUTTER WM L 799-3389
4 NO RETURN
5 SARGENT MARGT L 793-0668
6 GOULDING CLAUDE 792-5662
8 STANTON MONROE H 793-1523
4694 APARTMENTS
1 MARKS R H 793-2304
2 OPETZ GILBERT 793-6644
4 MAROTSKE CHARLES W 792-3013
5 CARMICHAEL THOS R 792-5266
6 CARSLEY IRMA L MRS 793-2032
7 SCHULTZ JOSEPH E 792-6343
8 VASEY WM G 792-3287
K2-3 BANGHAM ELEANOR D 793-1149

4726 APARTMENTS
1 MEISEL SAML 793-3114
2 TERZIA PEARL W MRS 793-2892
3 KRAMER GEO J 793-7004
4 POTVIN MARY 792-2842
4730 APARTMENTS
1 PERRY GRACE E 792-2795
2 LAMSON RALPH M 793-2702
3 KULL HARRY
4 WATERMAN FLOYD G 793-4981
4734 APARTMENTS
1 FRY GRACE D MRS 792-8883
2 STRUTZ EDWIN E 793-9364
J1-3 HARRISON MARY B MRS 792-0297
J1-4 IPPEL ARTH G 793-3828

-- 5

CONGRESS AV (WEST SIDE)-FROM MCRR WEST

---ZIP CODE 48602
211 MICHIGAN BELL TELEPHONE CO (PLANT)
404 RAPIN REAL ESTATE 754-7494
405 SUNSHINE BISCUITS INC WHOL BAKERS PL2-8141
---N MICHIGAN INTERSECTS
511 CONGRESS BEAUTY SALON PL2-1578
DUMA JANICE L MRS PL2-1578
514 NO RETURN
515 NORRIS VIRGIL 755-3167
520 KASMIERSKI EDWIN S • 753-6103
521 NO RETURN
---SCHAEFER INTERSECTS
613 HICKEY DONALD J • PL3-6687
---HILL BEGINS
702 REYNOLDS GEO W • PL2-8601
BOGDT LINDA
705 MC LEAN ANNABELLE
RUMPLE BEATRICE MRS PL3-9412
706 ALLEN CHARLES C
709 SEIFERT WALTER A
709½ FEELEY MARG
714 WILSON BYRON A • PL5-1911
715 MILLER HUGH H • PL3-0555
720 MC GOVERN MARIE C
721 GARDYSZEWSKI WM G • 754-4687
---HANCHETT INTERSECTS
803 RUMMLER LUCILLE H MRS • PL2-2727
804 MC INTYRE JOHN T • PL4-6319
807 BUSH ELAINE H MRS • 752-1454
808 HALL WM H • PL2-3884
811 ROBIN EDW G 752-3728
816 TEENIER RALPH
817 WELLS ETHEL P MRS • PL2-7682
819 GRUTSCH CARL V •
820 COMPAU JOSEPH R • PL4-3779
821 AUSTIN STANLEY C 753-9847
---STARK INTERSECTS
902 POLASKI STANLEY W • PL2-9409
903 WEIGL MATTHEW G • 754-8778
908 STOREY S ROBT •
909 BAGLEY ELSIE MRS •
912 WALWORTH ZULAH B MRS • PL2-6780

HARRIS and FISCHER IRON WORKS INC.
Structural Steel
Ornamental Iron
Fabricating and Erecting
1105 S. Water St.
Tel. PLeasant 2-5129

Saginaw PAINT MFG. CO.
MANUFACTURERS - WHOLESALE - RETAIL
Buy At Our Factory and Save
Architectural Industrial Maintenance
Call PLeasant 5-4491
344 W. GENESEE AV.

FURSTENBERG-BRAUN
SAGINAW'S BUILDING MATERIAL CENTER
LUMBER, BUILDING MATERIAL, HOME REMODELING
1764 S. Jefferson Av. "SINCE 1893" PLeasant 2-5101

CONGRESS AV (WS)--CONTD
915 NO RETURN
916 KINNEY ELMER 752-8379
920 HARTHAUSEN WALTER
921 NO RETURN
---STONE INTERSECTS
1002 BRAMAN ROBT E 754-5248
ROGERS ARNOLD E 753-5027
1003 PUHLMAN RUDOLPH F MUS TCHR •
1006 WAACK HAROLD • 753-9084
1007 BECKER GERALD M • PL3-2995
1009 GRIEWANK EDW H • PL2-5777
1014 VAN WORMER WM H • PL4-4655
1015 ANDERSON KARL
1018 ALFANO NICHOLAS T • 753-6680
1021 RYMAN HAROLD F • PL3-8004
1022 OWENS THOS A • 752-7816
7
---BENJAMIN INTERSECTS
1108 PERRY LEWIS A •
1109 GARNO DWAYNE F • PL5-1481
1114 BELICH ANTHONY P • 752-2885
1115 SCHRANK JAMES E 752-3013
1118 BOOTH MARJORIE J 753-8382
1120 SEYMOUR SUSAN C MRS •
PL7-0903
---N BOND INTERSECTS
1208 POULSON DELLA M MRS •
PL2-2591
1208½ CSERCSE NICHOLAS J
1209 ELLSWORTH ARNOLD L • PL4-8074
1214 PRINDLE NINA H MRS • 753-9122
1215 POULSON HAROLD C • PL2-3378
1221 REIMUS RUSSELL H • PL5-5670
---N OAKLEY INTERSECTS
1303 FERGUSON FREDK W 755-1066
1303½ KREUGER HELEN U 753-4219
1309 FORSTER BERNARD F • PL3-9155
1313 REINHARDT DORA B MRS •
PL3-5148
1314 MALZAHN ARTH F • PL2-6308
1319 PATTERSON MELVIN J PL4-9795
1320 MAJOR PAUL F • 754-8316
1323 CLARK ROBT W • PL2-3000
---DURAND INTERSECTS
---N MASON INTERSECTS
1502 LAMBKIN ROBT J • 793-1979
1503 OVERTON BOYD J 793-1034
1503½ BENDER ROBT 793-2503
1508 GOULD RICHD L •
1509 CLARK JAMES F • 799-1290
1512 PERRY NELSON • 793-7453
1513 BECKMAN MATILDA D MRS •
SW3-6805
1516 HOOPER JAMES H • 793-7017
1520 WALKER NORMAN R • 793-7283
1521 KOBOLDT HENRY F J • 793-7366
---N WOODBRIDGE INTERSECTS
1602 VANDECAR ELIZ R •
SCRIBNER LAURO
1608 SLABAUGH ANDREW E • 793-6839
1609 SCHROCK LENA E • 793-2944
1612 MILLER MARY 793-7273
1612½ WATSON J A 793-6168
1615 WEBB GLENN E • 793-3488
1620 VACANT
1621 ANDERSON ARTH G • 793-4063
---DELAWARE INTERSECTS
1703 PREMO EDW W •
1707 CROZIER VERA M MRS • 793-4261
1707½ MINNIS GARY 799-5414
1714 KETTLE ROY V • 793-3706
1715 COON GROVER • 793-3229
1720 SCHARICH OTTO • 793-0382
REISIG REALTY 754-0651
1721 ROBINS FRANK L • 793-3385
MIDDLETON DUANE O 792-8306
---MERSHON INTERSECTS
1803 CREED JOHN C • 793-3443
1809 MICHEL JACOB • 793-2483
1814 GIFFIN WM O 792-5382
1815 BOYER WM E • 793-5158
---BRAINARD INTERSECTS
9D
---N CLINTON INTERSECTS
2003 FRUEH CHARLES P • 793-7960
2015 BURBANK I D MRS •
2017 BARRENSCHEER EDW W • 793-1705
2021 RICE HELEN R MRS • 793-0222
2027 MAURO JOSEPH J • 793-1825
---N CHARLES INTERSECTS
2200 STEMLER HERMAN C • 793-2144
2201 WARREN ANNE M MRS • 793-0762
2213 ADRIAN FRANCIS G • 793-3233
2223 ROMAKER LUCILE P MRS •
793-2053
---BRO-MOR BEGINS
---N CAROLINA INTERSECTS
2303 SCHULTZ RICHD C 793-1237
2305 NO RETURN
2315 HANSEN DOYLE C • 793-0925
2317 LITES MARIANE L
2319 ORMES MILTON H 792-8831
2320 PATERSON ROBT • 793-1163
2321 HALSTEAD JOHN • SW3-3357
2323 RATTONETTI JOSEPH A 793-7787
2401 KUMAUS CARL W • SW2-0057
2404 WAGLE FRANK C •
2404½ VACANT
2407 MILLER META A MRS • 792-9888
---OXFORD BEGINS
2514 WAYTELIA MARY L • SW2-9700
2519 FERGUSON PLUMING & HEATING
792-1014
FERGUSON JAMES N • 792-1014
2524 SHUBERG CARL F • SW2-9210
---AVON INTERSECTS
---AMHERST INTERSECTS
2602 NAPOLITANO LOUIS J • SW2-9593
2603 KILLINGSWORTH CHARLES A •
SW3-0839
2606 MORSE LOWELL W • SW2-9798
2609 GAISER ALVIN G • SW2-4215
RAU CLARA E MRS
2612 SMITH ADAM • 792-2166
2615 LIGHT WARREN C • 793-1447
9C
---BAY INTERSECTS
2719 MEYER VICTOR • 792-9553
---CONGRESS CT A BEGINS
2731 HERM PAUL P • 792-9453
2739 NO RETURN

HANSON COLLECTIONS
RETAIL, COMMERCIAL, PROFESSIONAL
We Buy Accounts
330 S. Washington Av., Hanson Bldg. Tel. 754-6531

INTERNATIONAL UNION UNITED AUTOMOBILE
AEROSPACE AND AGRICULTURAL WORKERS OF
AMERICA REGION 1-D (UAW-AFL-CIO)
Tel. 753-2475
1601 N. 6th Ave. P. O. Box 569 Saginaw, Mich.

SECOND NATIONAL BANK OF SAGINAW

TEAMSTERS, CHAUFFEURS,
WAREHOUSEMEN & HELPERS
LOCAL UNION NO. 486
1245 E. Genesee Ave. Tel. PLeasant 5-0516

Rodarte BUILDERS, INC.
HOME BUILDERS
F.H.A. - GI and CONVENTIONAL MORTGAGES LOW DOWN PAYMENTS
3014 PERKINS (48601) TEL. 754-1486

CONGRESS AV (WS)--CONTD
2745 BLODGETT CHARLES K • 792-9883
---CONGRESS CT B BEGINS
2805 SILKSTONE WM P • SW2-9348
2809 FULLER MERWIN M • SW2-9543
2815 ENGEL LEONARD C • SW2-9253
2821 FRANCIS BLANCHE S MRS • 792-0940
2825 MC MULLIN WM R • SW2-9157
2829 LA POINTE WILFRED P • SW2-9280
---CONGRESS CT C BEGINS
2837 SMITH ANN M MRS • 792-9528
2841 PHILLIPS ZEPH JR • SW2-9296
2847 SHAFFER DELBERT J • SW2-9712
2903 MATHEWSON MARION L • SW2-9294
---CONGRESS CT D BEGINS
2909 SCHANHOLS DONALD K 793-7470
2913 ROECKER HELEN D MRS • SW2-9207
2917 CARLE FRED M • 792-9283
2925 TRIER WM H • 792-6476
---BRENNER INTERSECTS
3003 LAGALO JOHN A • 792-7350
3014 SONNENBERG EDWARD J • SW2-5667
3015 GRIDLEY JACK A • 793-1003
3021 MUELLER FRED W • 792-2101
3022 MYRON HOWARD E • SW2-9114
3027 SPROUL LEAH M MRS • SW2-9176
3028 RUMMEL ARNOLD W • SW2-7262
3033 CIRULIS HERMAN • 799-2046
3039 MARTINDALE JEAN MRS • SW3-4005
3045 SCHONMULLER DAVID J • SW2-7408
---BRETTON PL BEGINS
3050 HERZOG CLARA M • SW2-6767
3051 GOODENOW JACK L • SW2-4458
3057 SKELCY ROBT J • 793-4771
3058 BORLAND GEO W • SW2-6953
3063 HEIDGER EMILY MRS • SW2-5804
3069 KAPPLINGER JOHN A • 792-7133
3075 REID WINIFRED E MRS • SW2-8894
---ARDMORE PL BEGINS
3109 PURVAS RUDOLFS J • 792-9384
3116 KUNDINGER HOWARD C • SW2-6992
3124 GROBASKI THOS C • 792-0075
3125 HASKE MARTIN J • 793-6140

11C

---COURT INTERSECTS
3220 LEINBERGER ARTH H • 793-4060
3226 WESOLEK RAYMOND J SW2-7082
3232 NO RETURN
3248 HUBBARD CHARLES R • SW2-6663
3253 SAGINAW VALLEY CHILD GUIDANCE CLINIC 793-4790
3254 DOUD DALE D • 792-7954
3260 DEVENDORF CURTIS L • SW2-6113
---ADAMS BLVD ENDS
---ADAMS AV BEGINS
3309 MC DONNELL LYNDEN T • SW2-6943
3315 PELLOW GLASSON J • SW2-7008
3316 MC DONNELL EDWARD G • SW2-7330
3322 SHEFSKY BENJAMIN • SW2-7097
3328 MOTT JACK H • SW2-6348
3334 NORBERG MINNIE A MRS • SW2-6707
3339 NEILSON TERRY M • 792-6993
3340 ZIEMBA BENJ C • SW2-6030
---VICTORY CT BEGINS
3347 LANBACH LE ROY • SW2-7157
3353 KOSALKO JOHN P • SW2-7247
3359 PURKIS ROBT W • SW2-7137
3365 LAWLER FRANCIS X • SW2-7010
---MACKINAW INTERSECTS

9C

CONGRESS CT A (WEST SIDE)-FROM CONGRESS AV NORTH, 1 WEST OF BAY

---ZIP CODE 48602
34 MURPHY THOS F 793-4835
35 MASON NORA J • SW2-9302
36 FISCHER CONRAD • 799-6213
37 BREMER FRED J • SW2-9203
38 DARNELL JAMES R • SW2-9722
39 LA GARIE BENJ H • 792-2509
40 EZOP HARRY S • SW2-9433
41 ALCOCK JAMES N • SW2-9423
42 KUNDINGER IDA R MRS •
43 DAVIS CECILE M MRS • SW2-9337
44 VACANT

9C

CONGRESS CT B (WEST SIDE)-FROM CONGRESS AV NORTH, 2 WEST OF BAY

---ZIP CODE 48602
23 GEHRINGER JACK D • 792-0974
24 GEHRLS HARRY J • SW2-9233
25 WATKINS CLARENCE S JR • SW2-0549
26 SCHULTZ ELMER H • SW2-9163
27 FILIATRAUT FRANK E • SW2-9430
28 DAPPER GEO W SW2-9588
29 MAEDER ELVA W MRS • SW2-9147
30 LENTNER MELVIN L • SW2-9440
31 PLAMBECK PAUL F • SW2-9383
32 PRESSPRICH WM A • SW2-8981
33 ORRIS EDW C • SW2-9713

9C

CONGRESS CT C (WEST SIDE)-FROM CONGRESS AV NORTH, 3 WEST OF BAY

---ZIP CODE 48602
12 BURCH RUSSELL A • SW2-9373
13 WYNES JOE & SON PLASTERING CONTRS SW2-9721
WYNES JOSEPH J JR • SW2-9721
14 MC NISH MERRILL A • SW2-9402
15 WILLIAMS GERALD J • SW2-9293
16 MAEDER MARY E MRS • SW2-9742
17 BAUER ALBERT R • SW2-9173
18 YOUMAN'S REAL ESTATE SW2-9161
YOUMAN JOSEPH W • SW2-9161
19 DOUGLAS HENRY • SW2-9443
20 HIESTER O WENDELL • SW2-9413
21 BRENNAN BERT C • SW2-6593
22 BORCHARD DONALD A • SW2-9563

9C

CONGRESS CT D (WEST SIDE)-FROM CONGRESS AV NORTH, 4 WEST OF BAY

---ZIP CODE 48602
1 JONES RALPH • 793-8601
2 BEATTY JAMES •
3 SENSABAUGH MARTHA A MRS • 792-6559
4 CROFOOT HAROLD A • 793-5664
5 POPPE DONALD L • SW2-7630
6 JAKES ELSIE L MRS • SW2-9533
7 LARSEN VICTOR L • 793-0303

IVAN FOERSTER
GENERAL CONTRACTOR — BUILDER
Residential — Commercial
HOMES — REMODELING — SWIMMING POOLS
Designing — Free Estimates
314 N. Hamilton
Tel. 792-9649

J & B CAR WASH
HAND CAR WASH
Waxing • Cleanest Wash In Town • Engine Cleaning
709 N. JEFFERSON
755-9828

R. C. HENDRICK & SON INC.

BUILDERS *Established 1876* **CONTRACTORS**

427 ATWATER Main Office — Yard — Warehouses PHONE PLeasant 5-8116

BENJAMIN J. MARXER

Realtor
Appraiser

Expert
Sales Staff

755-7763

519½ Lapeer Ave.

THE MANUFACTURERS LIFE INSURANCE CO.

COMPLETE GROUP LIFE AND PENSION SERVICE

4855 STATE TEL. 793-0080

SECOND NATIONAL BANK OF SAGINAW

CONGRESS CT D (WS)--CONTD
8 BRUSKE F ROBERT • 792-9718
9 WALTON MARGT F MRS • SW2-6886
10 CARR CHARLES B
11 LOTTRIDGE KENNETH E • 793-3059

11D

COOLIDGE AV (WEST SIDE, LATHRUP PARK)-FROM SIGNS PARK NORTH, 5 WEST OF PASSOLT AV

---ZIP CODE 48603
1166 SOMERVILLE JOHN F • 792-0498
1186 CARNEY RAYMOND P • 792-8979
1191 BATTERSON JERALD M 799-0976
1205 MOSKAL ROBT J 792-4611
1220 SCHOTT DON P • SW2-8539
1237 BAUMLER ELMER A • SW2-2566
1238 MUELLER THOS W • 793-5800
1247 LEVI ARTH C • SW2-2521
---WAVERLY ENDS
1261 DEVERS A JAMES • 792-4536
1268 PEABODY DOUGLAS E • SW2-4548
1275 RAYCRAFT DEAN H • SW2-5693
1286 HYER EDITH L MRS • 792-4486
1287 SCHAEFER MARVIN B • 799-0848
1300 CHALLIS BERT • SW2-3319
1301 WHITE RICHD A • SW2-3957
1315 MC KAY KENNETT H 793-1871
1316 SCHOMAKER THORALD W • 799-5474
1327 JACOBI HOWARD G • 792-0633
1335 DAWSON LLOYD E • SW2-3307
1346 ORR HAROLD H • SW2-3986
1351 GRIGSBY ALLAN C • SW2-3291
1362 SMALL HOWARD F • SW2-6277
1365 FIRCHAU CARL H • SW2-5355
1375 WENTWORTH DAVID L • 799-0854
1376 CARPENTER CLYDE A • SW2-3552
1395 FURTAW KENNETH R • SW2-9167
1400 PAPPAS JAMES • SW2-7477
1415 GUSTAFSON GUSTAVE • SW2-4395
1416 LARSON RUTH M MRS • 792-1394
1434 LOOS LORENZ A • SW2-2689
1445 SCHALLHORN ELMER F • SW2-4666
1449 BRISBOIS BEN J • SW2-7406
1450 DETZLER ARNOLD J • SW2-2662
1455 FERSHT HAL SW2-0118
1466 MERRICK BARTLEY F • SW2-5113
1483 VACANT
1486 SELVIN SHERMAN H • SW2-8524
1495 OWENS GEO J • 792-3637
---MONTEREY AV ENDS
1520 LAMB THOS • SW2-0269
1523 SCHMIDT HARRY J • SW2-5380
1530 OYERLY CHARLES W JR • 792-5144
1545 HERSEM GORDON L • SW2-3445
1550 QUICK DANL • 793-0551
1551 HARGASH PAUL • SW2-5970
1570 ROUTLEDGE DAVID B • 793-0654
1571 MC MILLAN DONALD A • SW2-3387
1582 ROHDE LEONA A MUSIC TCHR • SW2-3293
1595 STENGLEIN HAROLD J JR MRS • SW2-4163
1600 SPENCE WM S • 793-2128
1601 DODGE HARLAND P • SW2-5995
1619 VILLEGAS ALFONSO A • 793-3789
1620 BRONNER ARNOLD R • SW2-4046
1621 ALDERTON WM M • 793-6790
1638 ZUCKSCHWERDT WARREN G • 793-2858
1641 GAMBILL LLOYD S • SW2-3243
1655 MC COLGAN JOHN A • 793-5793
1656 MC INTYRE BERNARD J • SW2-3183
1671 MC EWEN FLOYD W • SW2-2681
1672 HOLLAND LILLIAN G MRS • SW2-3203
1675 SCHOCKLEY RICHD F • 793-4204
1715 HORN JOHN • 793-0682
1724 BITTNER WM C • SW2-2253
1725 MITCHELL WM K • SW2-3292
1750 HEARN MARTHA L MRS • SW2-5613
1755 WRIGHT WALTER M BLDG CONTR • SW2-2460
---JAMESON INTERSECTS
1783 FILLBRANDT RICHD R • 792-4343
1784 PUTZ CLEMENS O • SW2-1362
1800 WERKEMA HAROLD M • 793-4773
1801 EASTMAN W M • 793-9852
1822 WILKINSON FRANCES MRS 793-4418
1825 HAENLEIN LOUIS J • SW2-3226
1842 ZITTEL MAX R • SW2-2285
1853 CAMPBELL ROLLAND V • 793-2059
1862 RAPPA ALF C • 793-1303
1863 ARMSTRONG HAZEN R • 799-2351
1880 SCHULER NINA I MRS • SW2-1412
1881 MC MILLAN ARCHIE • SW2-2473
1900 ZWERK OLIEN K MRS • 793-8826
1909 HEUSCHELE RICHD P • 799-0762
1922 DIETRICH FRED • SW2-5234
1925 MURRAY MORRIS J • SW2-4432
1938 YAEGER WALDEMAR H REAL EST • SW2-2280
1945 KING PAUL H • 792-4652
1950 PETERSEN EFFIE D MRS • SW2-3992

21

COOLIDGE ST N -FROM 4274 STATE RD NORTH

---ZIP CODE 48603
2069 USHER EDNA MRS • 793-4928
2072 TANEHSAKDI VIDHAYA • 792-7698
2091 STEVENS ERWIN • 793-4265
---VERA INTERSECTS
2101 WEBB EARL L • SW2-4135
2110 HANNAM HARRY T • 792-6375
2113 ZIENTEK CASIMER J • SW2-5158
2125 BURDICK MURPH • SW2-6780
2130 METROPOULOS GEO K • 793-2609
2133 HEINZ JOHN F • 793-3169
2134 MUEHLENBECK ELMER C • SW2-2973
2135 MIKULAY HELEN I • SW2-5027

5

COOPER AV (WEST SIDE)-FROM 1526 N MICHIGAN AV WEST

---ZIP CODE 48602
514 VACANT
518 VACANT
520 RUSHLOW ROSALIE A MRS • PL2-9324
---SCHAEFER INTERSECTS
705 SAINT LUKE'S HOSPITAL PL5-7721
SAINT LUKE'S GUILD GIFT SHOP
---HANCHETT INTERSECTS
814 CIARAMITARO CHARLES • SW2-6307
---STARK INTERSECTS
912 VACANT

7

---N BOND INTERSECTS

Brady, Schirmer & Company
AGENTS
THE HARTFORD INSURANCE GROUP
1000 Second National Bank Bldg. Phone 755-8105

COOPER AV (WS)--CONTD
1209 ENSZER JOHN J • PL2-7261
ENZER MIRIAM W MRS MUS TCHR PL2-7261
1214 BOREY FERDINANDO • PL2-7979
1215 BAKER MERTON 755-4839
1215½ VACANT
1220 JALVEZ GAVINO 755-4283
1221 REETZ CURT E JR • PL3-2700
---N OAKLEY INTERSECTS
1314 AULT JOHN T • PL5-7288
1315 LA GROW EVERETT H • PL3-1938
1320 QUIGLEY MARY H MRS • PL2-0772
1321 SAVAGE PERCY L • PL4-9844
---DURAND INTERSECTS
1403 PERRY JIM B • PL2-9560
1408 PABST CHARLES A • PL5-6827
1409 LAPINE HAROLD J • PL4-2110
1413 NAGEL JOHN • PL2-5911
1414 BRACKENBURY WAYNE A • PL2-6384
1418 ZILMER GEO W • PL3-4857
1419 WEBER MARWOOD C • PL3-7579
1422 WAGNER CAROLINE I MRS • PL3-4008
1423 WILLIAM'S MARKET GRO PL4-7951
---N MASON INTERSECTS
1520 LOCKHART WILLIAM J 799-5435
---N WOODBRIDGE INTERSECTS
1603 KING DONALD D • 793-7620
1611 PETERSON DRUG CO 793-6052
1614 SLASINSKI EDMUND A • 793-7030
1615 WASH JOSEPH J • 799-0325
1616 GORSKI MARY J MRS 793-7977
1617 CRAIN LUTHER N JR • 793-7905
1621 CIARAMITARO LEO J • 793-7923
1622 MOORE CHARLES J • PL3-7833
---DELAWARE INTERSECTS
1702 CHERRY STANLEY J • 793-7005
1705 SCHWINCK SAML G 793-7487
1707 BESIAK JOSEPH B 792-8976
1714 BELL ORVIN J • 793-7785
1715 SLADE CHARLES E • 793-6907
1716 DIFFELL HECTOR G • PL2-9278
1718 JORDAN'S BARBER SHOP
1719 JORDAN WYMAN W • 793-6308
1722 BUTTER CRUST BAKERY 793-3333
1722½ NO RETURN
1723 SOCHOCKI WM J
---MERSHON INTERSECTS
1802 DIFFEL JAMES W
1807 KENNEL LEONA F MRS • 793-7210
1808 UPHOFF MARY • 799-2416
1809 CARROLL OWEN • 793-7160
1813 MOULDS PHILIP N • 793-7939
1814 TERRIAN HOWARD L • 793-6754
1818 ZESSIN HOWARD W • 793-7718
1822 BELL MARTIN D • 793-7393
1823 HARPER WALLACE A • 793-7765
1824 MERIT PLUMBING & HEATING CO 793-8060
GARCIA MANUEL
---BARNARD INTERSECTS

9D

---N CLINTON INTERSECTS
2002 PRITCHARD JOHN •
2012 HILLABRANDT NELLIE C MRS • 793-7318
2013 NELSON WM R • 793-6698
2016 TECHENTIEN FRED J • 792-3064
2017 FENTNER JOHN R • 793-6588
2020 HUTCHINSON JOHN R • 793-6629
2021 MC DONALD ALLEN J • 793-7075
WIGEN OLGA J MRS
2024 BALZER HELEN MRS • 793-2813
2024½ STEPHENSON MARJORIE 793-3356
2027 NO RETURN
2027½ BRANT PAULINE C MRS
---N CHARLES INTERSECTS
2113 FIEGER ERNEST W • 793-3015
2114 O'ROURKE PATK F •
2124 LARKIN JAMES E • 799-3370
2127 STRAUB HERMAN J • 793-2162
2200 HALES THOS A • 793-1074
2201 HOWARD BEATRICE L MRS • 793-0073
2204 VAN WORMER DALE W • 793-2663
2208 PERRY ALVIN R • 793-1375
2209 CARON RUSSELL 799-2860
2215 REICHLE CAROLINE MRS • 793-1815
---N CAROLINA INTERSECTS
2310 HAENLEIN EDW J III 799-0276
2313 BEAN MABEL E MRS DRESS MKR 793-3246
2316 WISE MARIE MRS 793-2415
2320 SALVNER OTTO J • 793-2064
2321 BREIDENBACH EMIL W • 793-3611
2326 KIRCHNER HAROLD C 793-2163
2330 MATTHIES WALTER C • 793-3036
2401 SHAFER GERALD A • 793-3643
2402 SAWICKI CHRIS •
2405 FONTAINE RAYMOND W • 793-2606
2408 SAGER GEO P • 793-3556
2411 WIECHMAN LAWRENCE • 793-0463
2414 STINDT DOUGLAS J • 793-3507
2418 STAHL RICHD E • 793-2627
2422 LESH ROSCOE H • SW2-0034
---AVON INTERSECTS
2503 WILLY CARL H 793-9744
2507 NO RETURN
2510 FRANKE KURT E • SW2-0356
2511 ENGERER SYLVAN M • 792-0279
2515 NESTELL RAYMOND A • SW2-9820
2516 KLEMENT AUGUST V • PL4-5308
2521 MASSMAN LYLE J • SW2-0894
2522 FISHER A E •
2525 PETTIS WM O • SW2-0467
2526 TRARUP JULIA M MRS • 792-2018
2531 VACANT
2532 ROSIEN FRED L JR • SW2-0440
2603 VACANT
2606 BIGING HORST • SW2-0786
2607 KRAFFT WM O • SW2-9823
2612 HOLLIS DAVID W •

9C

---BAY INTERSECTS
2715 GREEN GERALD S JR •
2716 TINNEY PAUL R • 793-3316
2720 YUILL LLOYD L • SW2-8859
2721 FLEISCHMANN EMIL W • SW2-9577
2724 HAMMONTRE ROBT W
2727 MINNIS LEO R • SW2-9259

BARNEY DUFF AGENCY
Insurance
•
1012 Second National Bank Bldg.
•
Phone 752-8135

REAL ESTATE — INSURANCE
CLARENCE RADEWAHN
Realtor
7261 Gratiot Road
Phone SW 2-8787
Residence Phone SW 2-4392

RALPH J. MAHAR -- CONTRACTOR
INSURANCE CLAIMS, REPAIR WORK
PAINTING — REMODELING — CARPENTRY — ROOFING
2736 S. 23d (See Page 14 Buyers' Guide) Tel. PLeasant 2-1805

Saginaw Savings AND LOAN ASSOCIATION
80 YEARS OF EXPERIENCE IN THRIFT AND HOME FINANCING SERVICE
FEDERAL HOME LOAN BANK SYSTEM MEMBER
219 S. Michigan Ave. Tel. 793-9600
4815 State Rd. Tel. SWift 2-8701
ALMA OFFICE—211 W. Center Tel. HObart 3-2156
GRATIOT RD. OFFICE—5145 Gratiot Rd. Tel. SWift 3-4944
FRANKENMUTH OFFICE—111 N. Main Tel. 652-6181
FEDERAL SAVINGS AND LOAN INSURANCE CORPORATION SAFETY OF YOUR SAVINGS INSURED UP TO $15,000

★ BEST ★ BUY
BOB BEETS And Associates

ROBERT W. BEETS Broker
● WE TRADE ● SELL ● BUY ● BUILD and APPRAISE ● REAL ESTATE
RENTALS
PROPERTY Management
LAND CONTRACTS
● 1410 PHELON ● TEL. PLeasant 4-4421
(See Page 44 Buyers' Guide)

COOPER AV (WS)--CONTD
2732 GUNTHER BRUNO A ●
2733 SIMPSON MARY C ● SW2-8828
2739 SHERMAN LYLE F ● SW2-8375
2740 TESSMAN CARL F ● 792-8929
2741 WAGER GEO W ● SW2-3176
2744 VERBRUGGE ALEX ● SW2-9566
2745 KING CHARLES R ● 792-0083
2748 GRUBAUGH T V SERVICE 792-7973
GRUBAUGH RICHARD ● 792-7973
2801 SCOTT RALPH L ● 792-9521
2805 LEEDKE GARY M ● 792-5694
2811 MORGAN CORA H ● SW2-9150
2812 DITTMAR THEO M ● SW2-9351
2813 FISHER GERALD E ● SW2-9307
2817 SYMONS EDW J ● SW2-9277
2818 GLOVER ROBT O ● 793-4684
2821 DUNHAM ARTH W JR ● 793-4555
2822 MILLER SOLON G ● SW2-2273
2825 ELLISON JESSE O ● SW2-9777
2828 BOSLEY WM G ● SW2-9578
2829 MILLER HENRY E ● SW2-9184
2833 PRIEBE EMIL J ● SW2-9239
2834 NO RETURN
2837 BROGAN ALEX A ●
2840 DUNHAM ARTHUR W ●
2841 DUWE MINNIE S MRS ● SW2-9287
2845 MAXWELL VIOLA E MRS ● SW2-9514
2900 ACKER JOSEPH W BARBER ● SW2-9375
2901 WILLIAMS GRACE M MRS ● 793-0051
2906 FRANZ ELSIE F MRS ● SW2-9586
2910 BRASSEUR FLOYD P ● SW2-9209
2916 NUERMINGER LOUIS A ● SW2-9240
2917 BRUCKSCH ALVIN L ● SW2-9204
2923 HASTY ELMER G ● SW2-9370
2927 SZARENSKI FRANK JR ● 793-4876
---BRENNER INTERSECTS
3012 DELEMEESTER ANNA L MRS ● SW2-6496
3018 ANDERSON STANLEY E ● 793-4389
3024 ROSENBAUM WERNER H ● SW2-1357

19
CORCORAN ST -FROM 1880 SULLIVAN WEST

---ZIP CODE 48603
4811 FINN ROBT P ● 793-9110
4812 VACANT

22
CORNELIA ST (EAST SIDE)-FROM 1002 MARTHA SOUTH

---ZIP CODE 48601
1103 GLAVENS EUG J 752-3063
1106 VACANT
1109 CRUZ SANTOS
1111 FERGUSON MARY E MRS ● PL2-4528
1112 SCHAEFFER JOSEPH W ● PL3-0276
1116 GONZALES CHARLES R ● 753-9606
1118 PULLIAM JOHN H ● PL4-7706
1119 KAIN WM P ● PL2-5904
KAIN DONALD J PL5-5613
1122 TOWNSEND J C PL4-8155
1122½ WAGNER MICHL G
1123 WITTE WM R ● PL3-5968
1126 PRIM GEO W ● 753-1028
1127 GRACE IDA A MRS ● PL2-2467
1128 MILLER ANNE C MRS ● PL3-0528
1132 REISIG HARVEY A ● PL4-7875
1133 EASTERLING ALVIN G 753-4598
1136 HAZEN IRENE A MRS ● 753-2818
1137 SCHLEICHER FREIDA A MRS ● PL2-9182
1141 VACANT
1142 ELLIOTT JAMES H ● PL3-9719
1144 ELLIOTT WM H ● 755-0343
1147 LISEE DANL G
THIEM MAGDALENE M MRS
1150 VACANT
1151 HERM WM F ● PL2-6818
1152 BUXMAN HAROLD K 755-8574
1156 CRAMER AMELIA ● PL5-8577
1157 DESCHO JOHN J ● PL3-8102
---MC COSKRY INTERSECTS
1203 RAY FLOYD W ● PL4-7762
1207 BRANDEL THOS J ● PL2-5517
1210 NYMAN ROGER C PL4-0886
1212 MEYER ALEX
1213 WAHR JOHN A ● 755-8338
1215 AQUINAGA ADAM PL3-6600
1216 SONNTAG ELLA E MRS ● PL2-1566
1217 CASTELEIN M DEWEY JR ●
1221 NO RETURN
1222 HENDERSON EDW
1222½ DICKERSON LEONARD A 755-5110
1223 CHAMBERS MINNIE P MRS ● PL4-1675
1226 MARCOGLIESE PAT C 753-2557
1227 SHINAVER WM L ● PL5-5141
1227½ KORNEL STEVE
1228 KLEMMER GEO F ● PL4-4318
1231 BRAHMAN GORDON ● PL2-1453
1232 HILL ROBT P ● 753-6038
---ATWATER INTERSECTS
1303 HARSVICK OLAV M ●
---MC RR CROSSES
1310 WAMBACK ERVIN E ●
1312 CLINE HARRY H
1313 VACANT
1316 WILLIAMSON ROBERTA B MRS ●
1317 VETTING VICTOR H ● PL2-1930
1320 PRYOR JACK A ●
1321 AUSTIN G ELMER ● PL3-9614
1323 DIAZ BENNY ● PL5-6110
1326 HUDSON ARDITH I MRS ● PL3-3264
1329 YOUNG FLORENCE M ● PL2-9376
1330 KORBEIN WM J ● 752-0348
1333 FIXIT SHOP FURN REPR PL2-7867
WOLVERTON ROY A ● PL2-7867
1333½ WILSON MARY MRS
1340 NORTHRUP BLANCHE J MRS MUS TCHR ● PL4-2379
1341 NEWAS CHARLES A ● 752-3716
---PHELON INTERSECTS
1402 MORLIK EDW F ● PL3-9623
1403 CRONK VERN V ● PL3-7963
1406 GIBSON HUGH R ● PL3-0698

VALLEY NATIONAL BANK
VALLEY NATIONAL BANK
Friendly Complete Banking Service
Parking for Over 2,000 Cars
4550 STATE at HEMMETER TEL. SWift 2-8754
FEDERAL DEPOSIT INSURANCE CORPORATION $15,000 MAXIMUM INSURANCE FOR EACH DEPOSITOR MEMBER

READY MIXED CONCRETE
CARROLLTON CONCRETE MIX, Inc.
PLANT – 753-7737
Carrollton Paving Co. and Carrollton Concrete Mix Office
2924 CARROLLTON RD. (WEST SIDE) TEL. 752-7139

CORNELIA ST (ES)--CONTD
1407 FOURNIER LENORE MRS •
1412 MARTIN JAMES W
1413 GRAY MAUDE • PL4-9614
1416 BRODY EARL A PL4-9272
1417 HART WM V • PL2-2344
1422 DIXON AMELIA M MRS • PL3-3803
1423 HARVEY MICHL L 752-2759
1427 CAMERON WM H • PL3-7479
1428 BUCHANAN RUTH D MRS • PL5-5826
1432 CONLEY MICHL E • PL3-8953
1433 BEARDSLEY HARRY
1441 ALLEN C H CONSTRUCTION CONCRETE CONTR
ALLEN CHESTER H • PL3-6384
---REMINGTON INTERSECTS
1502 O'CALLAGHAN CECILIA M • PL2-2785
1506 RUGER WM L • PL3-0534
1507 KRUSKE RUSSELL L • PL3-3024
1512 BRODERICK OWEN • PL2-9893
1513 KAUFMANN IDA C • PL2-2541
1516 SCHIEBNER JOSEPH A • PL2-8662
1517 RUPLE DEAN E • PL4-6968
1520 SCHUTT DALE N • PL4-7214
1523 FINLAY LILLY M MRS • PL3-1183
1524 CURTIS STEVEN •
1528 WHALEN HELEN M MRS • PL3-9632
1531 DROUILLARD ALF J • PL4-8513
---HOLLAND AV INTERSECTS
1614 ROENICKE CARY J • PL3-6929
1615 MILLER ALAN H
1617 BEUKER JOHN C • PL4-5173
1618 VACANT
1624 LOGAN WALTER T • PL2-4749
1625 WALLACE ALMA M MRS • 753-1755
1628 AVES FRIEDA M MRS PL5-5080
1629 KOCH MARY MRS • PL4-4741
1632 MC DONALD KENNETH W • PL3-8616
1635 POLZIN OTTO • PL5-3203
1639 DENGLER WM C • PL5-2361
1640 WALSH DORIS G MRS • 755-4178
1643 MAPLES ROSALIE M MRS • PL4-8887
1644 BERLIN RONALD •
1650 O'DEAY SOLOMON F • PL4-4169
1651 KORBEIN DOROTHY E MRS MRS 755-6419
1654 DAVISON HERBERT W • PL2-9229
1655 MILLER M ANN MRS • PL3-5808
1658 TAYLOR GLENN B • PL2-8074
1659 OSTROWSKI HELEN P MRS PL3-4640

17

CORRAL DR E -FROM 4100 EL MONTE IN SEMI-CIRCLE

---ZIP CODE 48603
26 STROBEL WALLACE C • SW2-1413
32 GOMON LOUIS D • 793-3375
36 KOERNER CARL A • SW2-1194
42 PRICE ROBT F • 793-1172
52 HAWKINS HARRY 799-0963
58 CICINELLI PETER F • 793-5808
62 SPENCE ROMAINE B MRS • 793-1126

17

CORRAL DR W -FROM 4100 EL MONTE IN SEMI-CIRCLE

---ZIP CODE 48603
4 SCHIRMER ROBT G • 792-7694
12 THOMSON RICHD B • SW2-3622
16 MORGAN WM R • SW2-3923
20 KEELER FREDERICK T • 793-4304
74 GARBER JACK D • SW2-0674
84 STEWART W ROLLAND • 793-0576
88 HOOPER JOHN P • SW2-5103

9A

CORVAIR LA -FROM 2408 KIPLING DR WEST TO WILLARD

---ZIP CODE 48602
3307 TAFEL ROSE E MRS • 792-7278
3310 MULDER JOHN W REV • 792-7552
3315 WILLIAMS PRESLEY H • 799-0192
3320 KERN ARTH C • 792-6697
3323 WHEATLEY JAMES • 793-0096
3328 GIESECKE HAROLD W • 792-6210

15

COURT ST (WEST SIDE)-FROM SAGINAW RIVER NORTHWEST

---ZIP CODE 48602
220 CENTRAL PATTERN & MACH CO 793-8781
---S MICH INTERSECTS
---NIAGARA INTERSECTS
300 SHAY WATER & BEV (STGE)
301 EWALD LIQUOR BAR TAVERN 792-9002
301½ APARTMENTS
1 SMITH CHESTER
2 MARCEILLES ANDREW
3 SCHOLTZE EDW
4 SCHAAF GUY W
302 VACANT
302½ VACANT
304 VACANT
307 ICE CREAM CARTS
308 VACANT
308½ VACANT
309 VACANT
311 WOOD D E SLS CO WHOL SPORTING GDS 793-9882
313 DEPT OF AGRL STABILIZATION & CONSERVATION SERV 793-2340
314 TOPHAM PRNTG CO 793-9480
315 DAVIS W J MUSIC HOUSE INC 793-8940
316 QUALITY SHOE REPR
318 TOPHAM PRINTING CO (OFC)
320 FURLO GROCERY 793-8057
321 CARTER SHOP CLO 793-4302
---S HAMILTON INTERSECTS
400 SECOND NATIONAL BANK OF SAGINAW (WS BR) 793-8310
401 FORDNEY MOTOR HOTEL 793-9333
HOTEL FORDNEY INC 793-9333
FORDNEY COCKTAIL LOUNGE 793-9333
GASLIGHT SALOON TAVERN 793-9333
402 FEWLASS & POLZIN LWYRS 793-8550
APARTMENTS
3 FEWLASS KENNETH S
4 THORSBY NANCY M
5 VACANT
6 KENNEDY MICHL
404 STAG SHOP THE CLO 793-2666
406 SHOE BOX THE 793-9630
407 SAGINAW TRAVEL SERV 793-9111

GRANT GROCER CO.
QUICK FROZEN FOODS • RESTAURANT SUPPLIES
2700 PERKINS ST. PHONE PL 2-3161

REITZ FUNERAL HOME
"One of Saginaw's Oldest and Reliable"
1026 E. Genesee Ave. Phone PLeasant 2-7911

STEVENS MOVING & STORAGE
WORLD-WIDE SERVICE
121 S. NIAGARA
United
"ON THE DRIVE SINCE 05"
TEL. 793-8000

DUNCAN McKEE
REALTOR
MULTIPLE LISTING MEMBER
Specializing in
Residential and Investment Properties
Land Contracts
PHONE 755-0556

COURT ST (WS)--CONTD
407½ VLASSIS BLOCK
SANDERSON STEWART C REAL EST PL4-9509
BUJOUVES PETER P
DORAN RICHD
DEVITT AMELIA MRS PL3-7621
408 VACANT
409 BUJOUVES MEN'S WEAR
410 BUGGIA'S WALL PAPER & PAINT CO 793-2584
411 BASIL'S RESTAURANT 799-0414
412 MERIT SHOE CO (BR)
413 GOODWILL INDUSTRIES 799-1630
414 VACANT
414½ PIANO & THEORY TCHR
415 DALL'S SHOE STORE 793-4756
416 PAUL'S MEN'S STORE 793-8178
417 PIONEER CLUB 793-8248
418 EVENKNIT HOSIERY SHOP (BR)
WOMENS CLO 793-5130
419 COURT MKT BAZLEY'S MEATS 792-9985
420 PINK POODLE KNIT SHOP 793-8340
421 MERRILL BLDG (SIDE ENT)
422 PANKONIN REXALL DRUG STORE 793-8590
423 IPPEL J W CO THE DEPT STORE 793-8620

11A

---FAYETTE INTERSECTS
600 HOLY CROSS LUTHERAN CHURCH 793-9723
605 KEITH APARTMENTS
1 IRISH PAULINE MRS PL4-6801
2 STEGER GUS
3 VACANT
4 LAURICH BEVERLY
5 NO RETURN
6 VACANT
7 MALLICE HARRY
8 ADAMS BARBARA
9 BLASDEL DANIEL
10 VACANT
11 BENNETT WM C
12 MC KAY ANN M PL2-9213
13 YACOBELLIE G
14 CHAMPNEY GENEVIEVE MRS 755-1059
15 NEWVINE JUNE M MRS
16 VACANT
17 VACANT
18 STROEBEL KAY
610 HOLY CROSS LUTHERAN SCHOOL 793-9722
615 COUNTY SOCIAL WELFARE BOARD 793-9150
COUNTY DEPT OF SOCIAL SERVS 793-9150
JUVENILE DIV PROBATE COURT 793-9100
---HARRISON INTERSECTS
700 MOORE JOHN SCHOOL 793-9775
715 LAWYERS BUILDING
COLE KENNETH W LWYR 799-2111
COUNTY FRIEND OF COURT
GILBERT EATON & LEAK LWYR 799-2111
GILBERT DONALD W LWYR
EATON DERRICK C LWYR
LEAK KEITH L LWYR
JONES MERRITT R LWYR
717 GILBERT DONALD W • 793-9694
721 MC DOWELL BUILDING
MC DOWELL ROBT H OSTEO 793-7751

---WEBSTER INTERSECTS
802 DAY BUILDING
DAY ROBT R LWYR 793-6131
BRIGGS HAROLD
803 MARTIN & MARTIN LWYRS 793-9180
MARTIN WALTER LWYR
MARTIN FRED JR LWYR 793-9180
MARTIN HAROLD W LWYR 793-9180
803½ GLICK JOHN C DENTIST 793-8350
809 MICHIGAN LUTHERAN SEMINARY (GIRLS DORMITORY NO 2) 792-9003
BRASSOW MINNIE MRS
814 VACANT
815 WILSON DEMING LWYRS 793-7550
WILSON MARSHALL L LWYR
DEMING ROGER A LWYR
820 APARTMENTS
1 BLEHM ROBT L
2 LAUCKNER MABEL
3 FISHER BERNARD
4 FOY DANL F 799-5722
5 NO RETURN
821 VACANT
---GRANGER INTERSECTS
903 CRUMP MATTIE G
903½ MC MULLEN MABEL W MRS
908 LAINE APPOLD & CO ACCTS 793-7461
HALLER WM 793-8908
909 MC ILVAIN GERALD N •
914 APARTMENTS
1 MARTIN D L 752-5957
2 DUCHANE RICHD
3 HERRICK ROBT E 793-6700
4 BARCKHOLTZ GLADYS MRS 793-7514
915 BLACKNEY LILLIAN K MRS • 793-6828
920 VAN SICKLE FELICIA E MRS • 793-9514
921 NO RETURN
922 NO RETURN
---PORTER INTERSECTS
1002 MC EWAN JAMES E • 792-2236
1003 MATUREN HELEN M MRS 793-6016
ROTTMAN GERALD
1008 KENNEDY IONE J MRS • 793-9186
NICHOL PENNY
1009 SAGINAW COUNTY ASSN FOR RETARDED CHILDREN 793-1051
HERRICK KIRK H OSTEO 793-0924
1015 LUCZAK GERALD F DENTIST 793-7568
1020 SAINT PAUL'S EVANGELICAL LUTHERAN CHURCH
1021 COOPER JAY R JR • 793-6320
BUTT ETHEL M MRS 793-6118

11B

---BOND INTERSECTS
1100 GOWN SHOP THE WOMEN'S CLO 793-7791
1102 HEGELHEIMER CEIL M MRS • 793-6992
NUEBEL ANN M MRS 793-6992
1103 WINSLOW FRANCIS K 792-3675
1104 FISCHER DOROTHEA MRS 793-6185
1104½ SCHACHER EVA M 793-7258
1106 WILLMAN HAROLD M 793-6243
1108 CINA MADILYN
1109 EGLOFF JOHN F REAL ESTATE INC 793-6060
NORTHWESTERN NATIONAL LIFE INSURANCE CO 793-8131
TUTTLE TERENCE K PHYS 793-7560

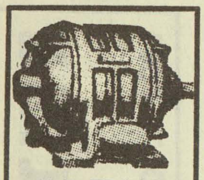
IMPERIAL MOTORS
THE HENRY ELECTRIC CO.
Electric Motors
New, Rebuilt and Repairing
PHONE 754-1421
1716 S. Jefferson Ave.

The Catholic Weekly
Authorized Diocesan Newspaper for the Dioceses of Saginaw and Lansing, covering 31 Counties
COMBINED CIRCULATION 54,500
1520 Court St. P.O. Box 1405 Tel. 793-7661

COURT ST (WS)--CONTD
1110 CREYER J WARD 793-6103
1115 MARKS RICHD H 792-8121
1118 COURT CENTER APARTMENTS
 1 COLTON SADIE E MRS 793-6200
 2 KINGRY JOSEPH C 793-6134
 3 MUSKE M
 4 OSTERLUND MARIAN Y MRS 793-6678
1119 HACKETT PAUL M • PL2-7594
 FENWICK EDNA C MRS 793-7815
---OAKLEY INTERSECTS
1201 WARTENBERG C W BUILDING
 SCHROEDER CARL F STORE FIXTURES 793-6040
1202 CHAMBERLIN DRUG STORE 793-7161
1203 LEO'S BARBER SHOP
1204 SAGINAW BOARD OF REALTORS 793-6332
 DE CAIRE EUG E
 LENT JAMES R
 WRESSELL DENNIS
1205 WEATHER-SEAL OF SAGINAW INC STORM WINDOWS 793-7711
1205½ SCHULTZ CHARLOTTE F MRS 793-7945
1206 COURT STREET HARDWARE 793-7031
1207 KNITTING KNOOK YARN 793-7950
1207½ RACHOW LOUIS A
1208 CASUAL BEAUTE CENTRE 793-6980
1209 WAGNER NANCY DANCING SCHOOL 793-5242
1209½ CONDON ANNA 793-6184
1210 DABBERT GUS F
 KATTER ELIZ MRS 793-6582
1211 ECON-O-WASH SELF SERV LNDRY 792-9012
REAR WEATHER SEAL (STGE)
1211½ ELLIOTT ANNA M MRS 793-6837
1212 FRAME SHOP THE 792-0692
1214 ALLEN SUPPLY CO BLDRS HDW 799-2525
1216 COURT THEATRE 793-7353
1220 SHAW ALEX F BKPG SERV 793-8151
1222 COURT CLEANERS 793-7811
1224 VALLEY RADIO & TELEVISION 793-7305
1224½ VACANT
1301 LUCILLE'S BEAUTY SHOP 793-7066
1302 QUINN CLEMENT P • 793-6356
1303 QUALITY MARKET MEAT 793-7832
1305 A & C RENT-ALL SERVICE CONTRS SUP 793-6765
1307 VACANT
1309 DIETZEL DON E 793-6800
1312 SLAGGERT REAL ESTATE 793-9488
 VREELAND LILLIAN MRS 793-8108
 CITY OF SAG CASS CODE ENFORCEMENT (OFC) 793-5393
1313 CHRISTIAN'S ED BARBER SHOP
1316 SCHWINCK JULIA M • 793-6330
1317 REALGOOD CLEANERS CLO 793-6511
1321 YOUNG'S MOBIL STATION 799-1880
1322 VERN'S USED CARS SW9-0467
---WOODBRIDGE INTERSECTS
1400 COURT STREET PURE OIL GAS STA 799-2710
1403 APARTMENTS
 1 MC MILLAN MARIE E MRS 793-6267
 2 DORAN DIANNE MRS
 3 TRANES JEROME J 793-6306
 4 CHERRY JUNE MRS 793-9615
 5 LE MAT ELNORA MRS
1411 STANDER A C PHYS • 793-6238
---C & O RY CROSSES
1420 SAGINAW CENTRAL OIL & GAS SERVICE INC 793-6545
---BATES INTERSECTS
1502 HARRELL JOSEPH H APPRAISER
 MC EWEN WM G PHYS 793-6561
1503 SAGINAW ROOFING & CONTRACTING CO 793-7232
 LOCKWOOD LLOYD K •
1505 CADREAU JOHN A DENTIST 793-7733
 PILKINGTON JOHN H DENTIST 793-7733
1508 REED RICHD A DENTIST 793-7821
 ROESER ROBT L DENTIST 793-6074
1510 ROESER CAMILLE C MRS 793-8784
1514 ERIGHT LE FEVRE & MATUREN LWYRS 793-6221
 HELVESTON JOHN C JR REALTOR & APPRAISER 793-7962
1517 WHITE CARY P INS • 793-6232
 WHITE MARY A
1520 CATHOLIC WEEKLY THE NEWSPAPER 793-7661
1521 VACANT
1523 POCOCKE DALE ARCHT 793-8970
---ANDRE INTERSECTS
1603 CHAMBERLIN ERN R • 793-6282
1604 AID ASSN FOR LUTHERANS 793-9377
1604½ STANTON ANNA B MRS 793-6586
1609 GIFFORD JOANNE 799-0790
 GIFFORD MARILYN
 SCHOENMEYER GEO H JR 799-1243
1609½ DUDEK CASIMER 799-1255
1610 PAETZ WALDEMAR C JR • 793-0320
 PAETZ ROBT E 793-6146
1616 MAC KINNON EDWIN D PHYS • 793-6490
1619 DUDEWICZ STAN REAL ESTATE 793-7411
1619½ VACANT
---CHARLES INTERSECTS
1702 VACANT
1705 PIGGOTT NINA C MRS • 793-6484
1711 SKROCKI REAL ESTATE 793-9220
 REDFERN HOWARD V LANDSCAPE ARCHT 793-9225
1712 CRITTENDEN CHARLES S • 793-6683
1716 DONOVAN GILBERT & CO INV 793-7561
 BLACK WM E • 793-6761
1717 MEHLTRETTER GEO • 793-6569
1720 KLUCK WM J • 793-6598
1721 REESE EMMANUEL B • 793-6941
---CAROLINA INTERSECTS
1800 JONES GROCERIES
1800½ REICHARD ELEANOR A 793-7048
1802 JONES MEAT MARKET 793-7742
1803 ED & GEO BARBER SHOP 792-6137
1806 FALER DRUGS 793-2445
1809 MUEHLENBECK ARTH C • 793-6003
1810 ROY'S LIQUOR BAR & STEAK HOUSE 793-7471
1810½ BLAKELY MARY MRS
 SCHULTZ BERTHA M MRS 793-2287
1813 STATE FARM INSURANCE CO 793-7363

GREAT-WEST LIFE ASSURANCE CO.
DONALD W. BLAESSER, Mgr.
4855 State
Tel. 793-3480

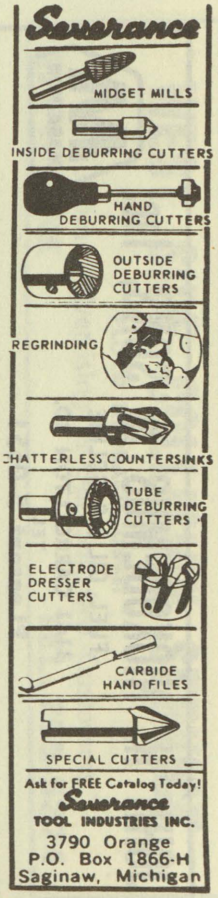

THE J. W. IPPEL CO. Dry Goods ESTABLISHED 1891
PHONE 793-8620

W. J. POLZIN DRAPERIES
DRAPERIES ★ CURTAINS ★ SLIP COVER MATERIALS
Hours 9:00 A.M. to 5:00 P.M. Daily — Closed Saturdays
1310 N. Michigan Av. Phone PLeasant 5-1733

JOHN H. NICKODEMUS & SONS, Inc.
MARATHON
FUEL OIL & GASOLINE
3161 CARROLLTON RD.
TEL. PLeasant 5-0551

COURT ST (WS)--CONTD
HUEBNER ROLAND C • 793-7184
1817 KOCIS RONALD R • 793-7245
---ALEXANDER INTERSECTS
11C
---BAY INTERSECTS
1901 JARVIS BEAUTY SALON 793-1936
WIECK DALE PHOTOGRAPHER 793-1622
1901½ LEVY JACK E 793-2737
1903 SAGINAW SHAVER CLINIC ELEC RAZORS 792-0895
1907 MACK BERNICE H MRS 792-9523
1910 BEACH SHELL SERVICE GAS STA 792-9072
1911 GRANT DOLLIE M MRS • 793-0855
1917 SUTTON EMIL J • 793-2154
1921 RAPIN EVA M MRS 793-8876
1924 CRAVES CITY DAIRY 793-0911
SEBALD'S BAKERIES 793-0767
---STORCH INTERSECTS
2000 COURT STREET MEDICAL BUILDING
BULLINGTON BERT M PHYS 793-1381
CADY DONALD J PHYS 793-1563
GAMON ADAM E PHYS 793-2075
2003 OBERLIN ORIN O • 793-1901
2008 CHISM THELMA M MRS • 793-1191
2011 ANDERSON JAMES • 793-4395
2012 FINK LESTER W • 793-1858
2015 NICHOL AURORA F MRS • 793-2996
2016 NOVAK RICHD J 793-3130
2021 WYLIE LOUISE MRS • 793-0246
2024 SCHULTZ ARMIN H REV 793-0916
---WYLIE CT BEGINS
2100 BAME ROBT L 793-1516
2103 RUMMEL EDWIN G • 793-0363
2107 SAUL MINNIE L MRS • 793-2524
2110 KAESMEYER HARRIS P 793-3753
2113 NO RETURN
2117 KARIDES NANCY
2125 BIRKHOLZ JEROME P 793-2165
2128 MICHIGAN LUTHERAN SEMINARY SCHOOL 793-1041
---LOCKWOOD BEGINS
2203 COLINDRES MICHAEL A JR • 793-2713
2207 MROZINSKI FLORIAN A 793-5070
2213 NO RETURN
2217 FOHLMAN PERSIS L MRS • 792-9122
2226 MICHIGAN LUTHERAN RECTORY SW2-9371
MICHIGAN LUTHERAN SEMINARY (GIRLS DORMITORY NO 1) SW2-9024
NO RETURN
ZIEGLER PAUL W SW2-9371
---TRIER BEGINS
2300 MICHIGAN LUTHERAN SEMINARY SW2-9035
2303 KRANSENECK ANITA L • SW2-9447
2304 KUSKE PAUL W 792-9391
2307 GASE PHILIP A • 792-0645
2313 NO RETURN
2313½ NO RETURN
2317 KENNEDY LOUELLA A MRS • SW2-9238
---HARDIN ENDS
---GOETZ BEGINS
2403 REMER DOROTHY E MRS • SW2-9377
2403½ VACANT
2406 SPRADLIN CARL E 792-8278
2407 GENSMER RICHD A REV • SW2-9323
2412 FAVEL ODIN R • 793-7643
2415 CARTER SAML S • SW3-3622
2417 RUPP HANS A ELEC CONTR • SW2-6512
2418 DUBRULLE ROBT A • SW2-6027
2423 GANSCHOW EARL F • SW2-6612
---BRENNER BEGINS
---GRAHAM BEGINS
2500 KOSCIUSZKO MICHAEL J
2505 BRAUN HUGO E JR • 792-6826
2512 VACANT
2519 MC LELLAN DONALD C 793-1847
2520 MEANS BEVERLY MRS
2522 NEWAS BEVERLY A 793-2518
2526 MC CABE EDMUND W • SW2-6604
---BORLAND AV BEGINS
2601 KAMPFERT ROBERT F • SW2-7612
2607 KELLY JOHN E • SW2-0352
2613 UNDER CONSTN
---COOPER AV ENDS
2618 LENT CLIFFORD M • 793-4703
2619 PROCTOR CLARK A • 792-2418
2621 NEEDHAM ROBT G • 799-5377
2626 CROUSE RAYMOND J • 792-6222
---SNOW AV BEGINS
2704 BAUER JOHN W • 793-7313
2704½ REIFE EDMUND E 793-6412
2707 HIGLEY HAROLD B • 793-8279
2708 WINTERSTEIN PAUL G • 793-3421
2709 SHAW DONALD V • SW2-6420
2719 BENSON PAUL M • 792-0387
2720 FUSS FLOYD T LWYR • 792-2402
2721 CARROLL CLARA MRS • SW2-7908
2724 WHITTING ALVIN • SW2-7670
---RYNICK AV BEGINS
2800 GOYARTS RUDOLPH A • 793-9319
2806 SAGASSER ELSON C • 792-8919
2807 SCHERPING CARL L • 792-8459
2808 WALSH MARGARET J MRS SW2-6822
2810 KERNS HAZEL I 792-5420
2813 HILL DALE K 793-2193
2819 SCHMIDT FRED • SW3-7443
2822 NO RETURN
---HEYN AV BEGINS
---ELMVIEW CT BEGINS
2905 TURNEY HAIR STYLING SALON BEAUTY SHOP 793-4240
2911 KLUMPP BUILDING
BABCOCK ARNOLD R DENTIST SW2-6201
KLUMPP WM F INSUROR APPRAISER REALTOR 792-8765
2911½ ERNSTHAUSEN DELBERT 799-2793
2912 HAMMER GORDON M 799-0381
2919 PINNEY BUILDING SW2-6161
PINNEY LEWIS C DENTIST SW2-6161
---CONGRESS AV INTERSECTS
3002 TURNER ARTH W • 792-6035
3008 SCHAFER BENJ H • SW2-7038
3021 HANDLEY SCHOOL SW2-6111
--- HANDLEY BEGINS
3100 SHUELL LOYAL D • 792-9737
3114 PRINDLE JAMES A • SW2-2991
3123 DI CAIRE HANNAH MRS • 799-2545
3132 FROMBLEY EDW J • SW2-7310
---HARRY BEGINS
3201 GOHLKE JOHN O • SW2-0234
3207 MOSCA VINCENT J • SW2-6950
3208 HENRY GARY E 793-0405
3212 CARTER CHET
3216 JONES MORRIS C • SW2-6968
3217 BOOTH THOS J • 792-0432

SECOND NATIONAL BANK OF SAGINAW

FIRST IN SAVINGS - FIRST IN HOME LOANS
FIRST SAVINGS
OF SAGINAW 4½% PASSBOOK ACCOUNTS 5% and 5¼% BONUS SAVINGS CERTIFICATES

COURT ST (WS)--CONTD
3224 MORTIMORE JAMES F • SW2-6977
3225 EMEDE RONALD E • 792-4681
3228 NO RETURN
3232 HOEFLING JULIA MRS • SW2-6738
---MORSON BEGINS
3311 SCHUETTE ARTH H • 792-7083
3316 SCHNARR NANCY S MRS • 792-6290
3317 GIBSON DOROTHY J MRS • SW2-6527
3322 BEESON HOLLIE C MRS • 792-5305
3325 DYER PAUL S • SW2-7197
3326 NO RETURN
3329 TRUAX EMILIE R
3330 HARDMAN KENNETH W 799-1347
3333 RANK HAROLD H • SW2-7937
3334 LURINS JOSEPH BLDG CONTR • 793-1477
3337 HALLER CECILIA MRS • 792-7985
3340 HEGLER JAMES R • 799-1816
---THORNE PL BEGINS
3341 PURCELL MILES J 799-1393
3345 GULLIFORD THOS H 793-0873
3347 NEAL RICHARD H • 793-4912
3351 PRICE EDW F • SW2-6283
---JAMESON BEGINS
---W GENESEE AV ENDS
3403 MONDOR ESTHER L MRS • SW2-6232
3404 HELVESTON ROBERT G • SW2-8522
3411 BRUNNER JAMES A • SW2-6703
3414 MILNE JON H • 793-0354
3415 SHEETS EUGENE E 799-0457
3419 HAZZARD ADDIE M 793-9128
3420 HEBBENER ANNA MRS • 792-3120
3423 NO RETURN
3424 HELLMICH LEO H 792-8409
3428 KOLLETH ROBT 799-2713
3429 DUHOWSKI GERALD J • 793-4468
3432 BRENNAN TIMOTHY MRS
3433 PODOLSKY JOHN J • 799-2484
3436 FARAGO JAMES E •
3437 NORTON JOEL W 793-3989
3441 GREMEL MARTIN E AGENCY INS SW2-9629
STENGLEIN JOHN G APPRAISER 793-9131
3451 AUBRY CLEANERS & SHIRT LAUNDERERS INC (BR) SW2-6171
CLARENCE'S BARBER SHOP

33

COURTLAND PL (WEST SIDE)-FROM END OF CRESTMONT DR WEST

---ZIP CODE 48603
2745 SCHMITTGEN FRANK M • SW2-6007
2755 COLLISON ROBT L • SW2-2938
2764 FRANZ VINCENT H • SW2-8370
2765 MARKER RUSSELL G 792-1910
2774 MANG WM J • 792-7419
2775 TOWCZAK WALTER J • 792-6340
2784 MILLSOM CARPET CLEANERS 792-5361
WEISENBERGER CLARENCE A 792-5361
2785 STEINPRES OTTO • SW2-8385
2790 FRONTIERA BERT • SW2-8485
2795 GARRETT WM K • SW3-3881
2796 ROEKLE JAMES F • 792-0468
2801 GREEN G ROBT • 792-6359
2804 ZDROJKOWSKI CLARENCE J • SW2-2654
2805 FELSING DAVID 792-6500
2814 GORRIE RAYMOND C • 792-7322
2815 HAENLEIN DORIS O MRS 792-8646
2824 GILSON DOROTHY M MRS • SW2-6382
2825 SOBOTKA CHESTER S • 792-6904
2834 BURCH EDSEL T • SW2-2096
2835 SCHWARTZ ALF D • SW2-7320
2844 RUSSELL DONALD K 793-0986
2845 ANDERSON ROBT A • 792-7583
---DALE RD BEGINS

22

CRAPO ST (EAST SIDE)-FROM MCRR SOUTH, 3 WEST OF 1700 E GENESEE AV

---ZIP CODE 48601
1313 LUNA ROBT F PL2-2504
1314 MEDEL LEONARD A
1319 REINBOLT ESTELLA M MRS • PL3-2983
1320 NO RETURN
1324 DELGADO JOSEPH S • PL4-4888
1325 PICKELL EDW L • PL2-3355
1328 DE SHONE LEON H • 755-0670
1329 CONDEN PEARL M MRS • PL2-5656
1333 MYERS CHARLES E • PL3-2108
1334 RUFF MARWOOD F • 753-5833
1338 BRADLEY PHILIP F • PL7-0915
1339 LEONARD JOSEPH B • PL3-9265
---PHELON INTERSECTS
1403 PERSICKE KURT G • PL5-2947
1409 MC INERNEY MABEL M MRS • PL4-5301
1412 GARCIA RICHD C JR
1412½ VACANT
1413 STANKIEWICZ LEONARD F • PL5-2640
1418 WIZNER JOHN J • 754-5694
1419 KRUSE WALTER R • 754-1084
1422 LEDDY ADAM H • PL3-6997
1423 VON SCHIPMANN WM J • PL3-1025
1426 LESLIE GORDON F •
1427 FIEBIG MARIE MRS • 753-7398
1433 POWERS MINNIE MRS • PL3-8103
1441 DORRANCE GROCERY
---REMINGTON INTERSECTS
1505 BABCOCK CLARENCE R
FIGARDO FRANK
1513 BLONDIN FRANK J • PL4-2090
1514 DORRANCE THOS R • PL5-7883
1518 LA GUIRE JAMES H JR • OL3-0300
1519 NO RETURN
1525 APARTMENTS
1 VACANT
2 O'DELL TIMOTHY M •
3 BLAKE JERRY L PL4-7910
4 MAKOWSKI DONALD J
1529 ZWINGMAN ROBT W PL4-7617

6D

CREGO BLVD (EAST SIDE)-FROM WADSWORTH AV NORTHWEST, 1 WEST OF N OUTER DR

---ZIP CODE 48601
511 HOOD WOODROW •
519 FORD JOHN L • PL5-7135
520 ROCKETT LOUIS B • PL2-7825
535 WEEDEN LAWRENCE S • PL4-8318
539 CLEMENTS LAURENCE •
---IRVING PARK PL INTERSECTS
607 TAYLOR CHARLES J •

LABORERS LOCAL 1098
LABORERS INTERNATIONAL UNION OF NORTH AMERICA
310 State Office Bldg., 203 N. Jefferson Tel. 752-6146

WEST SIDE COLLISION SERVICE
FLOYD HUBBARD, Owner
"Our Best Advertising Is Our Satisfied Customers"
222 WAYNE TEL. 755-5274

Leidlein AGENCY, INC.
Complete INSURANCE Service
103 Bearinger Bldg.
Tel. 752-6106
YOUR Independent Insurance AGENT

REO-MACK SALES & SERVICE CO.
Complete Sales and Service
Truck Parts — Any Make
314 N. WATER ST. PHONE 753-4481

SAGINAW MALLEABLE IRON PLANT
(CENTRAL FOUNDRY DIVISION OF
GENERAL MOTORS CORP.)
37 Florence, West Side, 48605 Tel. 755-0911

SECOND NATIONAL BANK OF SAGINAW

CREGO BLVD (ES)--CONTD
608 SMITH WILLIE F • PL2-5873
619 NO RETURN •
---MONMOUTH INTERSECTS
637 WHITE JERRY L • 752-7518
640 RISKOVITCH GERTRUDE A MRS • PL4-7301
---RIVING PARK DR INTERSECTS
733 VACANT
816 O'KEEFE DANL P • PL3-1181
---KINNEY BLVD INTERSECTS
835 WOOD WM • 755-5227
---SEARS INTERSECTS
907 MITCHELL EDDIE • PL4-0127
---KIRK INTERSECTS
1018 SEWELL JOHNNY •
---NORTH BEGINS

--------------------------------- 14

CRESSWELL ST (EAST SIDE)-FROM THAYER EAST, 1 SOUTH OF WEBBER

---LINCOLN AV INTERSECTS
---WILKINS INTERSECTS
902 RIEDEL FREDK E JR •
908 BROWN WILSON • 754-6478
914 ZOLINSKI HAROLD A • PL4-5498
915 SMITH KATHLEEN L MRS 752-0900
GRUNWELL LAWRENCE L
---VAN ETTEN INTERSECTS
1003 TREIB DAVID L
1007 EATON RAYMOND J •
1008 JANCZEWSKI ANTHONY A • PL2-6630
1014 HALAS JOSEPH • PL3-2585
1015 HORENZIAK LOUIS F • PL2-1944
---THATCHER INTERSECTS
1111 VACANT
---JULIUS INTERSECTS
1220 VACANT
---MARION INTERSECTS

--------------------------------- 33

CRESTMONT DR (WEST SIDE)-FROM 3500 WEISS NORTH

---ZIP CODE 48603
3317 GRAMMATICO JOSEPH • 799-1061
3347 PASSAGLIA RICHD D 799-0893
3367 UNDER CONSTN
3331 BREWER EARL 793-6224
3324 PHILLIPS J W 793-2595
3460 GETHSEMANE LUTHERAN CHURCH
3475 CROVELLA MICHL L • 792-0320
3485 CESARZ EDW M • 792-5224
3565 KAMARAINEN PETER R • 793-5861
---CLAYBURN BEGINS
---COURTLAND PL BEGINS

--------------------------------- 5

CRONK ST (WEST SIDE)-FROM SAGINAW RIVER WEST

---ZIP CODE 48602
---STONE BEGINS
---BOND INTERSECTS
---BENJAMIN INTERSECTS
---EDDY INTERSECTS
406 BELOKONNY GREGORY M • PL2-3924
410 VACANT
413 DANIELS JENNIE M MRS • PL3-0600
414 STEWART POSIE B PL3-4835
417 VACANT
---N MICHIGAN AV INTERSECTS
513 DINGMAN CHARLES E 752-5859
517 MC KINNEY LEO R • PL3-5594
519 SCHULTZ WM R • PL5-8542
---SCHAEFER INTERSECTS
---N FAYETTE INTERSECTS
602 IZZO ANN M • PL2-5573
610 PURAVS JANIS A • PL2-9345
614 IZZO ANTHONY J • 755-2782
614½ MOSQUEDA CARLOS
620 DORAN JAMES C 754-2646
620½ SPANN ROGER D 752-0912
---HILL INTERSECTS
709 KAMISCHKE RAY H PL3-6028
714 HILL CHESTER C JR • PL3-2817
715 MC CORMICK GEO F • PL3-6737
721 MORRIS DAVID A 753-2830
---HANCHETT INTERSECTS
811 LOVAY VERA E MRS • PL2-0433
815 VACANT
815½ VACANT
---STARK INTERSECTS
915 WALDERZAK JOSEPH G • 754-9295
---STONE INTERSECTS
1002 SPRAULL RICHD D • 755-2726
1015 SOLGATE LOUIS M PL2-7267
1016 DOUGHERTY EDITH MRS PL2-5970
1022 ROSS RONALD A 752-9145

7

---BENJAMIN INTERSECTS
---N BOND INTERSECTS
1210 NO RETURN
---N OAKLEY INTERSECTS
1315 CHAROS PAUL C • PL4-3780
---DURAND INTERSECTS

--------------------------------- 5A

CROSS ST (CARROLLTON)-FROM 2775 N MICHIGAN AV WEST

---ZIP CODE 48724
---SCHAEFFER INTERSECTS
---HERMANSON INTERSECTS

--------------------------------- 31

CROSS ST (WEST SIDE)-FROM 2615 BENJAMIN WEST 1 BLK

---ZIP CODE 48603
1060 LA FAVE CLAY 755-2669
1040 GRIMALDI SAML J • 755-2383

--------------------------------- 28C

CUMBERLAND ST -FROM HOLLAND RD SOUTH

---ZIP CODE 48601
1501 STATE AUTO LICENSE BUR 753-6489
1504 BORDEN CO ICE CREAM DIV 752-8181
1832 CSIKI JAMES •
1835 LOCKHART DANIEL J • PL4-0277
---PEMBERTON BEGINS
1903 REED CHESTER GENL CONTR •
1949 NO RETURN
---HAROLD INTERSECTS
---FULTON INTERSECTS
2005 VACANT
2006 O'DELL FELIX T • PL2-5262
2021 TIBBITS AMANDA A MRS • PL5-6335

SAGINAW ROCK PRODUCTS
Ready Mixed Concrete Delivered On The Job
CRUSHED LIMESTONE - SAND and GRAVEL
Call Anytime PLeasant 4-6589

CUMBERLAND ST--CONTD 28A
2202 DUROW DONALD H • PL4-8096
2203 FORTIER DUANE G PL5-4296
2222 SELLECK JUANITA MRS
2223 NERIO ARNIS PL5-4716
---HILAND INTERSECTS
2307 RICHTER JOHN F • 753-6803
---LAMSON INTERSECTS
2402 WALKER REBECCA A MRS • PL5-1767
2418 MERTZ WAYNE R • PL5-2927
---MORRIS INTERSECTS
2505 GOLSON EDW M • PL3-2372
2506 ROUSSEAU CHESTER F • PL2-4401
2516 MILLER WM R • 754-6342
2522 HUTCHISON MILTON E • PL3-9787
---RANDOLPH INTERSECTS
2605 BUXMAN ARTH J • PL5-6896
2611 JACOBI PETER • PL5-0122
---GALLAGHER INTERSECTS
2702 WILLIAMSON ELEANOR E MRS •
2709 MC LAUGHLIN FREDK D • 755-0059
2718 PRINGLE DONALD L • PL3-9682
---WISNER INTERSECTS
2804 KWAISER RAYNOR E • PL5-3144
---HESS AV INTERSECTS

11E
CUSTER ST (WEST SIDE)-FROM THURMAN WEST, 2 SOUTH OF MACKINAW

---ZIP CODE 48602
1705 BOURBONNAIS ARTH J JR • SW2-1902
1708 SCHRAMKE MELVIN J • SW2-1156
1715 HOLNAGEL BRUCE A • SW2-2195
1720 RAUBINGER JAMES L • SW2-4416
1721 HAYES CHESTER C • 793-3640

11E
CYPRESS ST (WEST SIDE)-FROM WELLS WEST, 2 NORTH OF BROADWAY

---ZIP CODE 48602
1402 SCHELL BOB MOVING & STORAGE PL4-5692
SCHELL ROBT J • PL4-5692
1403 CUSHMAN HARRY J • 753-3906
1404 WENZEL CHESTER A • PL3-0408
1405 MIDCALF RICHD E • PL5-8958
1409 POULOS GARY L • 752-0988
1410 FEHRMAN WM C 754-9641
1412 NELSON GERALD A • PL2-8943
1413 HUTTUNEN HENRY R • PL7-0801
1416 PRINGLE JOSEPH D • PL2-6286
1420 TILOT RICHARD J • PL3-4907
1421 FEUERSTEIN WM A • PL4-0032
1424 DUNCAN MARIE M MRS • 753-2986
1425 SABERTS ADOLFS PL5-6285
1429 PRETZER HATTIE E • PL3-0685
1433 EWALD FRED P • 755-5512

33
DALE RD (WEST SIDE)-FROM END OF COURTLAND PL WEST

---ZIP CODE 48603
3481 SHALER EARL JR • SW2-9405
3544 NEUMANN WESLEY G • 793-3884
3570 HAUSLER RICHD • 793-2476
3596 SWOVERLAND ROBT A • SW2-7340
3650 RYAN JOHNNIE • 793-7276

5
DAVENPORT AV (WEST SIDE)-FROM SAGINAW RIVER WEST

---ZIP CODE 48602
---MARY BEGINS
125 GENERAL ELECTRIC SUPPLY CO PL3-6474
133 LOWERY-NORTHERN CO WHOL AUTO SUPS PL2-3108
145 VACANT
172 GREAT LAKES EXPRESS TRANS PL2-8111
208 FISHER LUMBER & SUPPLY CO (WHSE) 753-8401
226 SAMSON & SONS GAS STA PL5-9438
227 DE LUXE SERVICE PARTS AUTO PARTS PL2-2178
---C&O RY CROSSES
---EDDY BEGINS
---N MICHIGAN AV INTERSECTS
511 FULCO GRACE •
514 RUTHIG HAROLD H • PL2-6875
517 FLEMING LORETTA MRS • PL5-1039
517½ HENNINK RICHD T
518 VACANT
521 FARRELL ROBT H PL3-1224
522 HENNING CLARENCE H • PL2-3555
---SCHAEFER INTERSECTS
603 SEVERANCE HARRY H • PL2-4647
609 WARD DALE E •
612 GEER ETTA R MRS • PL3-5522
615 KACZMARCZYK EUG • 753-3384
618 ALMY EMMA A MRS • PL2-6421
---HILL INTERSECTS
703 HUBBARD FRANK S • PL5-6381
707 MERTZ LAWRENCE •
708 BAUM ALF N • PL2-9208
711 RYAN ELIZ M MRS • PL4-8647
713 THAYER JUNE D MRS
716 VACANT
719 MILLER NEWTON H • PL2-1475
---HANCHETT INTERSECTS
808 BOGARD DUANE W • PL3-9051
811 WALSH GARY J 752-7635
812 MARDEN AMELIA MRS • PL3-9020
---STARK INTERSECTS
902 MICHALAK THOS R • PL2-6622
908 GRAY ROY E • PL3-4632
914 HOGAN VERNARD C • PL5-4139
922 NELSON HELEN R MRS • PL2-4678
---STONE INTERSECTS
1011 MORRISON KENNETH M • PL3-3720
1015 NEMETH JAMES • PL3-9664
1016 VALLE FRANCISCO • PL3-8964
1020 HICKEY EVELYN M MRS • PL3-0521

7
---BENJAMIN INTERSECTS
1112 BRADSHAW FRANK B
---N BOND INTERSECTS
1203 NO RETURN
1210 BIESSEL OSCAR L • PL3-2636
1210½ SCHULTZ LOIS M
1213 GAUS JOHN H •
---N OAKLEY INTERSECTS
---DURAND INTERSECTS
1402 KAMINSKI RAPHAEL J • 755-6378
1419 BAY SERVICE STATION 792-4642
---N MASON INTERSECTS
1502 ECONOMY DAIRY PRODUCTS 799-0051
BURTON CHARLES B 799-0051

MADAY CONSTRUCTION
MASONRY
BLOCK BASEMENTS
•
TEL. SWift 2-3257
If No Answer CALL
SWift 2-5317

THE WICKES CORPORATION
ESTABLISHED 1854
515 N. WASHINGTON AVE.
PHONE 754-0411

SHIELDS BODY SHOP
FREE ESTIMATING — BUMPING and PAINTING
"FRAME MACHINE and WHEEL ALIGNMENT"
6935 Gratiot 48603 Tel. SWift 2-7041

GEORGE SCHEMM AGENCY
GENERAL INSURANCE
AGENT FOR
FRANKENMUTH MUTUAL INSURANCE CO.

WNEM TV FM
Wenonah Hotel Lobby • Telephone TWinbrook 3-4504

DAVENPORT AV (WS)--CONTD
1504 NO RETURN
1505 WILSON GLENMARR • 793-1321
1511 ANDERSON M L
---WOODBRIDGE AV INTERSECTS
---DELAWARE BLVD INTERSECTS
---MERSHON INTERSECTS
1811 MC INERNEY THOS N • 793-0880
1815 MC DONAGH T HEWETT BLDG CONTR • 793-1831

9B

---N CLINTON INTERSECTS
2314 ILES CLARENCE A • SW2-0667
2318 DOERING SHIRLEY J MRS
2319 FISCHER GEO M SW2-0503
2324 NOVAK GERTRUDE MRS • SW2-0477
2325 FOBEAR WM E • 793-8180
2331 SHOUP CATH M • SW2-0946
2333 BERGHOFF GEO B • SW2-9837
---TAFT BEGINS
2403 ORTNER LILLIAN • SW2-0198
2406 BECK NORMAN R 799-0757
2407 ROLLER BLANCHE V MRS • SW2-3575
2408 SHAFFNER KEITH T • SW2-0189
2411 NO RETURN
---AVON INTERSECTS
2512 ROBINSON ROBT R • SW2-0353
2513 LEMKE OTTO R •
2517 VACANT
2518 COLEMAN ADELINE C MRS
2521 BANNICK GERTRUDE L MRS • SW2-0870
2522 SOUTHGATE ESTHER J SW2-9863
2525 MC KENNON BILLY
2529 DENNINGS ABBIE MRS • 793-3139
---GAYLORD BEGINS
2600 DARNELL LOTTIE • 792-4366
2603 NOE VAL J • 792-6779
2606 HEINLEIN GEO H • SW2-0453
2607 BECKMAN DONALD 792-6694
2610 SANZCH AMELIA • 792-7088
2614 BURR LARRY W 792-6388
2621 CLARK OIL & REFINING CORP GAS STA 792-9935

9A

---BAY INTERSECTS
2714 NO RETURN
2737 WESTWOOD PROFESSIONAL BUILDING
TARACHAS ACHILLES J LWYR 793-4360
BURNS JEROME LWYR 793-9100
BURNS THOS M LWYR 793-9100
LAMB,JAMES E DENTIST 792-9201
PRIEST WM R ORTHODONTIST 793-5742
SMITH BILLY A DENTIST SW2-1565
2826 SWEITZER WALTER R 792-7860
2828 VEJINS ARTHUR 793-8774
2840 ALBERT MARGT E MRS SW2-8525
2841 ARRAS THOS W 793-9464
2842 VACANT
3040 KEMPTON SCH 792-2371
3049 METROPOLITAN LIFE INSURANCE CO 799-1315
3057 SMITH BROOKER HARVEY & COOK 799-1891
3125 SLEAMON ROBT J JR 793-9306
3127 DUNBAR RONALD J 792-2949
3131 CAMPBELL TROY E
3133 MC FALL JOHN W 793-5635
3144 OTTO & OTTO LWYRS 792-1581
OTTO HERBERT A LWYR
OTTO GILBERT G LWYR
OTTO HOWARD S LWYR
OTTO BRUCE E LWYR
AUTO OWNERS INSURANCE CO 792-1571
FARMERS INSURANCE GROUP 793-7325
MILLER VEAN JR REALTOR SW2-1901
STATE DEPT OF INT REV SERV
THIEL ROBT J ARCHT 792-6671
3154 DAVENPORT CHIROPRACTIC OFCS 793-5634
DUNN JOHN W CHIROPRACTOR 793-5634
MASSA MARTIN P CHIROPRACTOR 793-5634
3161 LUTHER MANOR HOME FOR AGED 799-1902
3162 BLUE CROSS & BLUE SHIELD OF MICHIGAN
3210 AUTOMOBILE CLUB OF MICH 793-5090
DETROIT AUTOMOBILE INTER-INS EXCHANGE 793-5090
3304 WILCOX STUDIO PHOTOG SW2-4363
FAULMAN RALPH J GENL CONTR 793-0479
3307 SODDT GULF SERVICE STATION 799-1930
3320 BURNETT QUINTER M PHYS • 793-0970
3322 BASS VERNON V PHYS 793-1160
3324 NELSON OSCAR A PHYS 793-1111
3325 HOLIDAY INN OF SAGINAW MOTEL 793-2080
3326 NEER ROBT T DENTIST SW3-0750
3422 DAVENSIDE CLINIC
WARD DONALD M DENTIST 792-7461
APP ROBT G PHYS 793-4661
3424 MURRAY MORRIS J PHYS 793-5721
MORGRETTE LEONARD J PHYS 793-5848
3434 BAUER SMITH BOVILL & JOSEPH LWYRS 792-9641
GREAT WEST LIFE ASSURANCE CO
KENNETH ROE INS CONSULTANT 793-1170
ROE KENNETH W INS CONSULTANT
3444 WIGEN TINCKNELL & ASSOC INC ARCHITECTS 793-3581
3604 PETERSEN ARTH L LWYR 793-5637
VANGUARD OF TRI-CITY 793-8588
3605 CAULKINS H J CO DENTAL EQUIP & SUPS
3614 SCOTT & MILLER DESIGN ASSOC COML ARTIST 792-3173
AARON CARL B AGENCY INS SW3-8383
ALLEN DALTON DENTIST 793-9223
BALCUEVA EDGAR P PHYS 793-6434
LICHON JAMES F DENTIST 793-6144

21

DAVID ST -FROM 4160 WEISS RD SOUTH

---ZIP CODE 48603
2309 NO RETURN
2310 BLUHM MARTIN G • SW2-1324
2324 SALVNER ELIZABETH MRS • SW2-3904

ST. LUKE'S HOSPITAL
705 COOPER STREET
SAGINAW, MICHIGAN
ST. LUKE'S HOSPITAL · SAGINAW · MICHIGAN · SOLI DEO GLORIA
"Soli Deo Gloria"

DAVID ST--CONTD
2325 DENNIS KENYON L 799-0546
2334 MILLER CHARLOTTE F MRS •
SW2-5133
2335 WISNIEWSKI WM K • SW2-8954
2352 SLOMERVILLE ROBT E • 792-4881
2353 RAPPA ALF C JR • SW2-0782
2362 MC NALLY THOS • 793-5856
2369 KRUSKE JAMES K • 792-6898
2376 KERNS ROBERT C • SW2-4116
2381 MOSSNER ELMER H • 793-1977
2390 ECKHARDT CASPER J • 792-3446
2395 SCHUETT WALTER C • 793-7296
2408 FRITZ GEO F • SW2-2074
2411 HILL DONALD E • SW2-2259
2418 DAHMER LOUIS A • SW2-2696
2430 NO RETURN

17

DAVIS DR (WEST SIDE, GOLFSIDE)-FROM GRATIOT AV SOUTH, 4 WEST OF SUPERIOR

---ZIP CODE 48602
1 FAIRCHILD ELBERT A • 792-3297
3 BULLINGTON BERT M • 793-2672
5 IMERMAN LEWIS A • 793-0864
7 SWIFT STANLEY H • 793-0353
11 SARGENT F ROLAND • 793-1000
13 BRAUN ELMER E • 793-1714
14 MARTENS HARRY M • 793-0833
15 BLUNT WARD J • 793-2853
17 MC CABE JAMES W • 793-0725
25 BLEASDALE J LAURENCE • 793-3515
---HAVARD ENDS
29 WRIGHT DALE • 792-2343
33 MORLEY HARRIETTE R MRS •
793-2753
35 GODFREY JOSEPH E • 793-0006
43 FISCHER FLORENCE L MRS •
793-0503
47 CLABUSCH CLARENCE W • 793-2554
49 BUSCH EDWIN • SW2-2063
51 YNTEMA STUART • 793-0377
55 MC INTYRE ARCHIE D • 793-2724
56 DINGMAN WENZEL C • PL2-2974
58 LURIE ROBT I • 793-1955
59 GREEN FRANK S • 793-2563
60 POWERS ROBT F • 793-0735
62 WITKOWSKI THEO S 792-9193
64 SIMS GEO R • 793-1414
65 GOLDBERGER MANUEL B • 793-3102
66 ANDERSON DONALD H • 793-0372
68 NAEGLE RAY • 799-0606
79 WOLFE RUDOLPH • 793-3345

35

DAWSON DR (WEST SIDE)-FROM 4675 WOLVERINE DR NORTH

---ZIP CODE 48603
2859 SEKLINS PETER • 792-7309

16

DAYTON ST (EAST SIDE, WEST LAWN ADDITION)-FROM S WASHINGTON AV WEST, 6 SOUTH OF FOREST LAWN CEMETERY

---ZIP CODE 48601
1737 RICHERT CARL A •
---THATCHER INTERSECTS
1743 WARNER CHARLES E JR •
PL3-0722
1744 SOVA RICHD 752-5915
1800 HILL GILBERT R • PL4-0095
1801 DRISCOLL JEAN C MRS •
753-7800
1812 RICHERT CARL F • PL4-5227
1813 KUBOND THOS G 752-5850
1824 WILCOX JEROME B
1835 METIVA DANL A • 752-8018
1836 CRANDALL GEO D • PL4-3686
1841 BELL LOTA B MRS 755-2649
1848 BREMER LEON J • PL2-7402
1855 MARTINEZ JOHNNIE
1860 WASALASKI BARNEY J • 752-9449
1873 HOFFMAN GERALD D •
1878 KELLY PAUL H • PL3-8900
1904 VALDEZ JOSEPH JR • PL3-6327
1919 TOLLES LAWRENCE W •
1922 JETTON READIE • PL4-7207
1932 GODINEZ RAMON B PL5-0737
1933 VACANT
1948 HRYWNAK ANDREW W 752-1257
1956 SHROCK LAWRENCE E • PL3-0839
1976 BOSMAN WM • 753-7649
1979 RUBALCAVA ALF • PL5-6464
1987 BUZA BENJ • PL3-6290
---WILKINS INTERSECTS

15

DEARBORN ST (WEST SIDE)-FROM 1500 QUEEN NORTHWEST

---ZIP CODE 48602
---SALT INTERSECTS
111 ALDRICH DONOVAN F •
117 AVERILL ROBT R PL4-8102
123 BAIN WM JR • 755-7863
---KING INTERSECTS
203 DAVIS THOS A JR • PL4-6608
206 RAMSHAW PHOTO SERVICE PHOTO FNSHRS 752-6741
211 DAVIS LEVINNIE MRS •
215 MARX WAYNE A • 754-8356
223 MAKL ROBT A
---S NIAGARA INTERSECTS
309 SALDANA PAUL JR
309½ VACANT
---S HAMILTON INTERSECTS
408 MICHIGAN TAVERN 755-9137
---S MICH AV INTERSECTS
13

---S FAYETTE INTERSECTS
600 GRACE PRESBYTERIAN CHURCH
612 VACANT
615 SHALER RICHD J • 755-1709
620 CARDON JAMES L • 755-7867
621 HAZZARD'S TREE SERV PL3-7617
HAZZARD ROBERT R •
---S HARRISON INTERSECTS
714 CLAUSS HENRY G • PL4-8640
720 MC KAY ARCHIE J • PL3-5936
---BRALEY INTERSECTS
---SWEET INTERSECTS

35

DEERFIELD DR (WEST SIDE)-FROM 2580 ASHTON DR WEST

---ZIP CODE 48603
4575 PITSCH ELMER H • 792-6390
4585 GLAZER CLYDE H • 792-7755
4590 VAN TIFLIN RAYMOND M •
792-6428
4610 NO RETURN

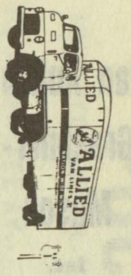

MILNE BROS., Inc.
MOVING and STORAGE, AGENTS FOR
ALLIED VAN LINES, Inc.
SAGINAW — 2865 TITTABAWASSEE RD. TEL. 799-5750
BAY CITY — 400 41st

More goods are bought and sold through the
Classified Business Lists of the Directory
than by any other medium on earth.

Van Auken-Graebner-Mason Inc.

All Forms of Insurance

124 N. Michigan Av.

PHONE 793-9611

Who Sells It? Is Answered by the Classified Business Lists In this Directory

DEERFIELD DR (WS)--CONTD
4611 BOERS LEONARD III • 792-3241
4625 HARRELL JOSEPH H • 792-7202
4626 BITTNER BILLY R • 793-7095
---BRADFORD DR INTERSECTS
4674 OZERITIES HENRY B • 793-5807
4675 VACANT
4700 PORATH MILTON G • 792-1294

9B

DEINDORFER ST (WEST SIDE)-FROM 2445 BARNARD WEST

---ZIP CODE 48602
1910 CHRIST HERBERT J • 793-0758
1914 PACKARD JOEL B • 793-0782
1918 WADSWORTH CHARLES E • 793-0680
1924 SAMPLE STANLEY M • 793-0828
---N CLINTON INTERSECTS
2006 VACANT
2014 NAGEL JOHN •
2015 SPIEKERMAN FERNE A MRS • SW2-0179
2018 LA DRIG JAMES M •
2028 EWALD WM F • 793-0889
---N CHARLES ENDS
2102 SEMAN PAUL J • 792-9509
2108 GRABMEYER LEO A • SW3-7773
2114 COOK MARIE MRS MRS • 793-0718
2118 ANTHONY BEATRICE R MRS
2120 SHALER EARL 793-5553
2128 RUHLIG FRED H • 793-0569
2201 FIEBIG GERTRUDE J MRS • 793-3689
2205 WADDELL HOWARD J • 793-4496
2209 ILES ELTON L • 793-3424
2213 BAIN ANDREW L • 793-0379
2217 CAMPION ROBT R JR •
2218 PSCHOLKA ALVINA MRS • 793-0419
2224 POWERS ROBT D • SW2-0403
---N CAROLINA INTERSECTS
2302 RICHTER DOROTHEA B MRS • SW2-8841
2312 WRAY LAURA L MRS • 792-3566
2316 WAZNY MICHL J • 792-9838
2317 GLAZIER WALLACE O • 792-8437
2320 VAYRE MICHL • SW3-5929
2321 LOISELLE ALEX J • SW2-0888
2324 PRACHER JAMES S • SW2-0917
2325 CHAFFIE JOHN P • 793-5229
2329 ROSS HERBERT E • SW2-0594
2333 STALLINGS ELLIOTT A • SW2-7648
2340 PATELSKI JEANNE L MRS • SW2-0737
2403 CLINE FRANK W • SW2-7753
2404 DUSEK JEROLD W 793-2617
2408 DAVIS FRED • 793-6430
2411 NEEDHAM HAROLD L • SW2-7776
---AVON INTERSECTS
2505 NO RETURN
2506 SCHACHTNER CLEMENT W • SW2-8150
2510 PASSOW RALPH W • SW2-8596
2511 STACHOWIAK LUCILLE M MRS • 792-8010
2514 SPANGLER HAROLD C • SW2-5458
2515 KENNEDY JOHN R 793-3432
2519 GAMMON BERNICE A MRS • SW2-4217
2522 TERRIAN LEROY D • 799-2173
2523 LUPLOW LUCY MRS • 792-7411
2525 LAMBLIN ELIZ MRS
2526 OELBERG DAVID • SW2-1621
2600 WAGNER WILBERT F • SW2-8616
2601 MARTINDALE A J SW2-8062
2604 FEYEDELEM STEVEN C 793-6028
2604½ STUBER WILLARD 793-7063
2605 HOLLIS PAUL D • SW2-6298
2606 BENNETT DORA M MRS • SW2-7468
2607 MARKVA RUDY M • 793-4929
2610 FELDOTTE HARRY E • SW2-8473
2611 NORTUNEN WAYNE J JR • 792-8848
2614 ROOD WARREN J • SW2-8369
2615 SCHNEER RALPH C • SW2-8178

9A

2716 KERNS AMOS • SW2-8263
2722 NO RETURN
2730 MOORE MARY B MRS • SW2-6757
2731 FAITH EVANGELICAL LUTH CH
2732 MENZLE EDW • 793-4846
2734 HODGES WM P • 793-2389
2740 GODSEY LUID W REFGR SERV SW2-8601
2746 MUELLER RICHD L • 792-3420
2804 DUPUIS THOS F • 792-4605
2810 JOCHEN BERNARD O • SW2-8284
2816 FETTING CLEMENS W • SW2-8287
2824 BOLSTER MILTON F • 792-8563
2830 JAHNKE NORMAN • SW2-8259
2838 WILSON ROBT L BLDG CONTR • SW2-8442
2841 WACKE WM G REV SW2-8622
---MC EWAN INTERSECTS
2915 BENDER MILTON A • SW2-3097
2918 KUZNICKI RICHD • 792-0918
2921 PETERS RICHD H • SW2-8268
2926 SPERLING ETHEL MRS • 793-2126
2927 KUEHN HUBERT JR • 793-9129
2935 KERN ELMER JR • SW2-6683
2936 WASALASKI MARTIN F • SW2-8890
3005 PACKARD RONALD M • SW2-7910
3010 PROULX WM • 793-1607
3011 MC CULLEN BERNARD • SW2-7501
3017 DANHOFF JAMES W • SW2-5116
3018 MENTHEN NITA MRS • 793-3812
3025 PHELAN THOS J JR • 793-3959
3033 KROLL CHARLES K • SW2-7195
---DOW PL BEGINS

7

DELAWARE BLVD (WEST SIDE, CONTINUATION OF DELAWARE)-FROM 1700 STATE NORTH

---ZIP CODE 48602
2104 BUGGIA LAWRENCE B • 792-9719
2114 FERGUSON JOHN H • 793-3412
2115 ROBINS WM F • 793-2671
2118 FYLE ROBT J PNTR •
2118½ PRACH JUDITH
2119 TITUS F GLEN • 793-2362
---DAVENPORT INTERSECTS
2202 WEIR RICHD A • 793-3668
2203 PINNEY LEWIS C • SW3-1050
2206 CHICKY CHESTER S • 793-3648
2207 ANDERSEN NELS M • 792-0248
2212 NOVER SAML H • SW3-3738
2215 CARTER RAY L • 793-1481
2216 COLBY ROBT E • 793-3758
2219 HENNE BRYCE F • 793-1958
2222 BOW HELEN L MRS • 793-3221
2223 WOODWARD HELEN H MRS • 793-1921
2226 MILLER JAMES H • 799-2063
2227 YEO WM L • 793-1431
2230 CARTWRIGHT JAMES E • 793-3898
2235 COLE GEO E • 799-1823
2236 SNELLING WM T • 793-0058
2240 GRAMS WALTER W • 792-6606
2241 EDICK ETHEL M MRS • 793-2570
2244 RUYTS RICHD L • 793-8899
2245 COSCARELLI ARTH A • 793-2780
2255 STANSBURY EUG P • 793-2382
---HAMMOND RD BEGINS
2301 MC NICOLL DAVID E • 792-6567
2304 SUNDSTROM DAVID T • 793-2148
---BERGER RD BEGINS
2310 KEHO MARY L • 793-2392
2311 GARDEY DOROTHY M MRS MRS • 793-1846
2318 LOBB RICHD D REV • 799-0778
2319 PETERSON CARL H • 793-1971

MARGARET M. UHL — SECRETARIAL SERVICE
• DICTATION • MIMEOGRAPHING
• MAILINGS • PHOTO COPYING
110 S. HAMILTON CALL 793-8141

DELAWARE BLVD (WS)--CONTD
2322 SMITH PAULINE M MRS •
793-0997
2329 SCHROEDER EMMA C MRS •
793-1399
2330 MARTZOWKA WM P • 793-0928
2335 POLSON ROBT H • 793-1699
2338 BLOOMFIELD HUGH F • 793-0971
2339 BRAUN RANDALL F • 792-6862
2400 HUTSON HAROLD L • 793-2439
2401 CANFIELD CAROLYN • 793-9776
2403 BROWN NED L • 793-2395
2408 PIETZ ALBERTA L MRS •
793-2988
2411 ECKERT GLADYS MRS • 793-0529
2418 LOIACANO SAM J • 793-3711
2419 OTT LARRY G •
2425 NO RETURN
2430 COULTER CHARLES C • 793-1180
2439 NO RETURN •
---RUGGLES RD BEGINS
---NORTHMOOR RD BEGINS
2501 TAYLOR OTTO CONSTRUCTION CO
BLDG CONTR 793-2031
TAYLOR OTTO C • 793-3427
2515 VERHEY FRED J • 793-1032
2516 WILKINS WALTER P • 793-2356
2521 HOSMER IRENE F MRS • 793-1184
2524 HESSE ROBERT W • 793-2610
2530 KOSZUISZKO CHESTER F •
793-2628
2539 VEREMIS ROBT N • 793-0949
2540 SALGAT CHARLES J • 793-2597
2547 COJEEN JOHN D • 792-7266

7

DELAWARE ST (WEST SIDE)-FROM 1714
HOUGHTON AV NORTH

1503 FOGUS ANTHONY J • 793-7433
1510 PETERS JOHN S • 793-6478
1515 THOMPSON RONALD P • SW3-4363
1518 STRAUCH ERNEST F • 793-7695
1519 DIERICH JOSEPH C • 793-6329
1521 GROVER WILLIS E • 793-6469
1525 BOURDOW ALF J 792-9706
1525½ ANDERSON ROBT D
---COOPER AV INTERSECTS
1609 KNIGHT C DEANE • 793-7185
1614 CAMPAU BLANCHE A MRS •
793-6025
1614½ CAMPEAU LAWRENCE E
1615 NO RETURN
1618 FRISCH OTTILIA M • 793-7427
1619 LA BELLE DONALD C • 793-7072
1622 WILLS THOS P • SW3-6696
1625 PEITSCH JULIUS A • 793-9913
1626 MARCOTTE JAMES J
1629 HOWARD LOUIS B • 793-4725
1630 DURANSEAU EUG E • 793-9299
1633 DONAGHY BENJ H • 793-2700
1634 SCHULTZ HAROLD F • SW3-5392
---IRVING AV INTERSECTS
1702 TAYLOR KENNETH J • 793-2889
1707 INMAN H LOUISE MRS • 793-0587
1708 CAMPBELL ALMA H MRS •
793-2649
1709 BRAUN FRED E • 793-3888
1714 MC TAGGERT EARL J • 793-4260
1715 MEYERS DON L • 793-4051
1717 LITTLE LE ROY F • 793-0008
1718 DAVIS CLARK E • 799-1167
1722 WILEY MERRITT H • 793-5557
STONEY SHIRLEY J MRS
1723 HOLNAGEL CLARENCE M BLDG
CONTR • 793-2621
1726 LIST ALBERT H • 793-4649
1729 GALLANT GENEVIEVE M •
793-5522
GALLANT DAVID F 793-5522
1732 KOHLS DONALD S 793-3201
---CONGRESS AV INTERSECTS
1802 COMBS ELBERTA D MRS •
793-9761
1803 ANDERSON GERALD T • SW3-9410
1807 STEPHENS JOHN G • 793-5576
1808 DALEY HAROLD J • 793-5252
1813 WALLGREN PEARL M MRS •
1814 GASE RAYMOND M • 793-4823
1817 LATHAM BONNIE L MRS 793-4608
1819 STIMPLE CARLTON S • SW3-4371
1820 BROWN HERBERT G • SW3-1870
1820½ KACER STEPH L
1827 CORRAD THOS J • 793-4316
1828 NAB EDWIN J • 793-4634
---UNION AV INTERSECTS
1908 MC CARTNEY PATK E • 792-3152
1909 BRYANT JAMES A •
1915 MAZUR CHESTER S • SW3-4864
1916 COXE JOHN E 799-0592
1920 BARRETT JOHN W • 793-0261
1921 BRENSKE ANTHONY S • 793-4413
1924 NO RETURN
1927 ROTH KARL C • SW2-6322
GLAZE JAMES D
---W GENESEE AV INTERSECTS
2004 WEHNER WESLEY R • 793-5665
2008 GROOSMAN ESTHER M MRS •
2011 FELDER PAUL L • 793-4449
2011½ FABUS BARBARA
2014 ARTCLIFF JAMES H • 793-5723
2015 SMITH WM M 799-2605
2017 MAJASK EDW P 799-2538
2020 MC LEAN MYRTLE H MRS •
793-3527
2024 SALAS LAURO M JR • 799-1707

6B

DELORES ST (EAST SIDE)-FROM 1413
FINDLEY EAST

---ZIP CODE 48601
2920 DORSEY ED •
2940 JACKSON MADISON • PL2-5767
2960 PETERSON WILLIE •
2965 FINGER GERALD • 755-8929
2972 VACANT
2981 REDEEMER OWEN • PL3-5014
3010 REDEEMER MELVIN •
3013 SAUSEDO LUCINO • 755-7058
3018 NO RETURN
3025 MARSH CHARLOTTE
3040 MC CLAIN BENJ
3045 KINDE LLOYD V • 752-0566
3050 WOODS ROBT M JR 753-5554
3058 GIPSON EUDORA MRS 755-3156
3076 BOWMAN SAML G • PL2-1590
3086 CROWLEY LOUIS A • 755-1365
3089 HERRERA DANL PL2-2935
3889 RADDEN J B
3115 MORRIS CHARLES
3117 MARSH TALCUM • PL4-8758

19

DELTA DR -FROM 4585 BROCKWAY RD
NORTH

---ZIP CODE 48603

POCHELON INC.
LINCOLN CONTINENTAL-MERCURY-COMET-COUGAR-ENGLISH FORD-MONTEGO
215 W. GENESEE AV.
SALES and SERVICE
Safe Buy Used Cars
PHONE PLeasant 3-7713

Consult the CLASSIFIED LISTS of the DIRECTORY
If You Would Find What You Wish to Buy

DELTA DR--CONTD
1326 RICHARDS NED W • SW2-4252
1329 VACANT
1348 ILLUMINATI WM • SW2-4060
1360 HICKEY ARTH F • SW2-1003
1370 WILLIAMS ELTON R • 793-5321
1390 SANDERSON STEWART C •
SW2-3486
1410 SCHMIDT PHILIP M REAL EST •
SW2-5994
1415 WHITE CLARENCE C • SW2-3681
1426 TOFT JOHN I • 793-1590
1435 ENSZER C ROBERT • SW2-1354
1440 SHEYER MILTON H • SW2-2655
1445 BRANDT HOWARD C • SW2-4586
1450 CHRISTI WM
1455 SINK ELMORE L • SW2-4483
1470 BOERTMAN DEAN • 792-6158
1475 KELLY MICHL V •
1490 WATTERS JAMES E • SW2-3154
1495 FREDRICKSON ROBT E • SW2-2650
1510 CLEMENTS FRANKLIN C •
SW2-6214
1515 ZESTOS JOHN • 793-5794
1530 WAUGH WM R • SW2-0322
1535 TRIPPENSEE HERBERT O •
SW2-3673
---HOWLEY CT INTERSECTS
1561 CROSBY MYRTLE M MRS MRS •
SW2-3434
1575 SCHEMM ELMER E • SW2-2553
1587 LASSIGNAL JULES C • SW2-4551
1605 EDWARDS WM J SW2-6463

19

DELTA DR W -FROM 1360 DELTA DR
WEST

---ZIP CODE 48603
1375 TIDERINGTON ROBT H • SW2-5291
1384 RIEDER LENORE O MRS •
SW2-5312
1385 WOLFE HOWARD H • 792-9112
1395 GOTTSCHALK EARL • SW2-1143
1396 MATHEWS AL F • 799-0098
1411 SPENCE DONALD J • SW2-4232
1425 TUNISON HELEN C • SW2-5043
1430 WHITEHEAD WM • SW2-4953
1445 MC NEELY EMIL L • 792-0921
1450 DIAMOND HAROLD L • SW2-6094
1472 SMITH EUG J • SW2-5391
1475 HEAVENRICH MAX P JR •
SW2-2133
1480 MOONEY ROBT H • SW2-5641
1510 DRAPER ARA D MRS • SW2-6093
1515 STUMPOS PANAGUI MRS
1530 DEIBEL EZRA L • SW2-7971
1556 SPENCE ARTH M JR • 792-7643
1595 SCHWANBECK CARL E • SW2-3932
1596 HOGAN KARL H • SW2-7479
---PINEHAVEN DR INTERSECTS
1620 JOSEPH CARL F • SW2-5533
1640 KREBS WILLARD B JR • SW2-7801

33

DEXTER DR (WEST SIDE)-FROM LUTHER
BET EAST DEXTER DR AND WEST
DEXTER DR NORTH

---ZIP CODE 48603
2774 TELMOS JOSEPH
2775 RICHARD HAROLD 799-2335
2784 PSCHOLKA ALTON L • 793-4735
2785 SCHULER WILSON A • 793-4967
2794 URBASSIK JOSEPH E • 792-7377
2795 PERRY KEITHER • 792-0215

6B

DILLON ST (EAST SIDE)-FROM NORMAN
NORTH, 2 EAST OF N 18TH

---ZIP CODE 48601

1101 ROBINSON ELDRIDGE PL3-4586
1102 SMITH RICHD L
1103 MURDOCK JULIUS PL2-8045
1104 VACANT
1108 VACANT
1109 BACHANAN THOS
1110 VACANT
1111 VACANT
1114 REYNOLD GLENN P • PL3-6112
1115 WOODS CLARENCE D PL2-7687
1116 VACANT
1117 GOFF ROBT L
1120 NO RETURN
1121 O'DANIEL CECILE PL2-3855
1122 BOND ROBT E 752-9465
1123 WELLS SUSIE 755-2632
1128 BURNETT FRANK JR
1129 BROWN EDWARD J
1130 HOLDEN DONALD PL4-5871
1131 SCRUGGS LINCOLN A
1134 FORD CHARLES L PL4-4394
1135 GRAY WILLIE JR
1136 MACK RICHD 752-8050
1137 TAYLOR SHELBY D 753-5248
1200 SHELLS WM C PL5-1640
1201 VACANT
1202 HARRISON EDW M 753-7851
1203 VACANT
1204 BATSELL CHARLES W 752-4867
1205 VACANT
1206 EEALE DONALD 755-2078
1207 MC CRAY ROBT C
1210 WEST CLARENCE
1211 JENKINS WILLIE C
1212 COLLINS PRINCE JR • PL5-7577
1213 VACANT
1216 VACANT
1217 VACANT
1219 CORMIER TYRONE •
---NEEDHAM INTERSECTS
1309 HINTON ROY • 754-8796
1312 BUTTERFIELD OTIS •
1315 JACKSON HENRY • PL3-7073
1318 HAULCY CLEO • 752-9447
1319 JONES EDNA L MRS •
1326 LOVE JOHN I • PL4-9072
1327 BYAS EDDIE • PL4-7122
1330 SMITH GARNELL • 753-2042
1333 GORE PERCY W • PL2-1593
1338 O'DANIELS CLINZO • PL2-7857
1339 MATHIS MAL • 752-8667
1402 PEGUES EARL • PL2-5278
1403 WARD LE ROY JR •
1408 SANGSTER ALBERT • PL5-4274
1409 WILSON ALVIN O 752-6091
1412 WORKS CHARLES L •
1415 SILVA ERINEO P •
1418 BAXTER JOHN E PL2-4726
---NARLOCH INTERSECTS
1503 WILLIAM ARTH • PL5-0063
1508 DULANEY WILLIE J • PL2-9852
1509 COLEMAN ROBT • PL3-5144
1515 GLANTON CHARLIE •
1516 ABBY WILLIE JR • PL2-8715
1523 MOULTRIE JOE • PL3-6973
1522 PIPPIN EDDIE • PL2-3476
1528 WILLIAMS LEWIS • PL4-5376
1529 ARIZO MARIANO •
1535 CHAPMAN MATE •
1536 STRICKLAND LESTER • 754-3658
1541 WILLIAMS AARON • PL4-5417
1602 LAWRENCE HARVEY JR • 753-0843
---GORHAM PL BEGINS
1605 THOMAS SPENCER
1611 CATHOLIC CHARLES • 755-2793
1612 GASTON CALVIN C • 755-5672
1617 NO RETURN
1623 TAYLOR CURLEY J • PL3-5385
1629 PRUITT WM A • 755-6934

19

DIRKER RD -FROM WILSON AV WEST

---ZIP CODE 48603

SECOND NATIONAL BANK OF SAGINAW

DIRKER RD--CONTD
4235 VAN BENSCHOTEN MAURICE L ●
793-3439
4240 ROBINSON HAROLD L ● SW2-3206
4255 TESSIN LLOYD H ● 792-2600
4280 DEIBEL GILBERT A ● SW2-1186
4290 MAJOROS LOUIS G ● SW2-4473
4295 STEININGER NORA S MRS ●
SW2-5157
4319 JOHNSON DONALD C 792-5067
4320 ROBINSON GEO T ● 792-2105
4330 ROSEBERRY DONALD
4333 CARTER DEAN W ● 792-6502
4350 MURPHY THOS M ● SW2-5497
4355 KERN MARTIN H ● SW2-4037
4376 ROWELL HAROLD E ● SW2-9549
4390 GREENBERG JULES ● SW2-2023
4395 WARD LESLIE A JR ● SW2-1277
4410 GISZCZAK THADDEUS ● SW2-8061
4415 SPENCE MATTHEW III ● 793-3300
4425 TETER KENNETH L ● SW2-2283
4430 MILLER WALTER C ● SW2-3540
4440 LENICK ISADORE ● SW2-8624
4445 SCHIRMER CHARLES A ● SW2-5563
4465 VACANT
4470 COLBY ALICE J MRS ● SW2-1193
4485 DAVIS WILBUR H ● 792-7518

13

DIVISION ST (WEST SIDE)-FROM 421
BULLOCK WEST

---ZIP CODE 48602
1006 FROST DUANE E ● PL5-3664
1012 VACANT
---WAYNE ENDS
1016 WALLACE DOROTHY M MRS
1022 BAILEY JAMES W ●
1026 LYNESS ETHEL C ● PL3-3048
---BRALEY INTERSECTS
1102 WELLMAN LOUIS J ● PL2-8229
1106 PROKOPP DONALD F
1110 DU BOIS ROBT L PL2-5093
1114 COLMUS EARL L 753-3986
1118 BRONZ JOSEPH J JR ● PL5-8310
---PERRY ENDS
---SWEET INTERSECTS
1202 GREENFIELD HANNAH MRS ●
PL2-2230
1202½ MILLER LEONA MRS 755-2488
1206 GREGUS RUDOLPH F ● PL3-6815
1212 GLICK HOWARD D ● PL2-6576
1216 ROSEBROCK ALF W ● PL2-8367
1222 EMEOTT EVELYN M MRS ●
PL5-8977
---LITTLE ENDS
1302 PAUL MARTIN ● PL5-6654
1308 MARCUM JACK G ● 753-1660
1314 VACANT
---MOORE INTERSECTS
1402 PETT MARJORIE A MRS ●
754-9426
1403 NOVAK GUSTAVE A ● PL5-5491
1408 NO RETURN
1414 ARNDT HERMAN E ● PL3-6289
1415 WALKER MORLEY J
STEVENSON MICHL
1417 ESLER GARY W ● PL4-3657
1423 LYNAR ANDREW D ●
1423½ CORRIGAN JULIE M MRS
PL5-2116
1424 NO RETURN
1424½ DIXON LARRY E 752-8238
1430 WENZEL EDW O ● 753-1214
1431 SCHULTZ HAROLD O ● PL2-6550
1436 EPTING CARL A ● PL2-0794
1439 CARD THOS R ● 752-2202
1440 SMITH EMMETT J ●
1444 ARNDT JULIA M ● PL4-2685
1445 FITCH JERRY C ● PL2-6974
1449 BOOTH RUDINA S MRS ●
1454 BOLTZ GERALD H ● PL5-7450
1455 GERGER JOSEPH C ●

---ELM INTERSECTS
1513 SURDOCK WM J ● PL3-7107
1514 BERG JOHN G ● PL4-8642
1521 NAPLES ANGELO ● PL4-7698
1522 NIEDERQUELL DAVID ● PL5-3528
1525 FORSTER ANNETTE L MRS ●
1528 GUILDS ALAN L 755-5752
1531 WALDERZAK CHARLES V ●
PL2-6491
1534 MILLER LAWRENCE E ● 755-2915
1540 BUSH EMMA B
1541 ANDERSON PAUL A ● PL2-9618
1544 ROZEK FELIX ● 753-1231
1545 HELPAP CLARENCE C ● PL5-5737
1551 BOURBINA DONALD A ● PL2-9835
1552 DIETZ CHAS F ● PL3-3926
1557 RICHMOND ERNEST L ● 752-6270
1558 NICKLESS RICHD C ●
---MAPLE INTERSECTS
1602 MATTHEIS GOTTLEIB ● PL2-8419
1606 HANSON JAMES H ● PL5-3625
1610 NO RETURN
1614 ZIMMERMAN WM H ● PL2-1998
1617 EURICH HAROLD H ● PL2-5380
1618 MALECKI JOHN A ● PL2-0239
1621 KITOLSKI PETER PL3-7872
1622 BECKER LEONARD H ● PL3-1296
---LARCH INTERSECTS

17

---LARCH INTERSECTS
1708 GRAHAM WM E ● PL2-7341
1711 FIGUEROA JOVENTINA MRS
1714 YOUNG CHESTER H ● PL3-9335
1717 STEVENSON DENNIS ● 752-4262
1720 PELCERS ANG O ● PL3-4737
1721 SPANGLER EVA E MRS ●
1723 REXIUS MARY MRS ● PL3-9526
1724 HARNDEN WM R ● PL2-5497
1730 CULLEN DELMAR R ● PL3-3225
---GROVE BEGINS
1804 DE SHONE ALEX E ● 754-0216
1808 LAATSCH RALPH D ● PL2-9261
1811 SVERID MARY MRS ● PL2-9394
1815 GLANCE JACK A ● PL2-4259
1816 HAENLEIN ANN P MRS ● PL2-2990
1820 KOTENKO JOHN ● PL3-7080
1821 PUFAHL ROBT PL5-3532
1825 WIELOCK EDW J ● PL2-5323
1826 PRINCING THOS T ● 753-2738
1830 SMITH EDW J ● 755-7086
---FOREST BEGINS
1901 EMEOTT NELSON O ● 792-0840
1904 FREDRICK HENRY W ● PL3-8778
1907 MERRILL FOSTER ● 793-3505
1910 MANN LILLIAN M MRS ● 753-0144
1911 HACKENBERG JANET E 793-5012
1916 HALAS PAUL A ● 752-9494
1917 DEWALD JONATHAN D ● 793-4288
1920 CASSIO JOE A ● 752-9763
1921 SOLODOWNIK ULIANA MRS ●
1924 GRAHAM FRED R ● PL2-8444
1925 TODD EUG C ● 793-1335
1933 KOCIS JOSEPH J ● 793-0845
1934 PETRZILKA CHARLES L ●
793-2013
1939 TEEPLE NELLIE M MRS ●
793-1142
1940 MATHANY RICHARD R ● 793-3732
1943 GORTE KENNETH E ● 793-0643
---WHEELER INTERSECTS
2010 DAMBRANS VALDIS ● 793-7707
2015 WRIGHT HOWARD R ● 793-1064
2016 PHAIR ROY E ● 793-3103
2019 WRIGHT HAROLD R ● 793-3823
2020 FAUST EZRA ● 793-2842
2025 ZOLINSKI ROBERT J ● 793-1715
2026 DUSTIN G THOS ● 793-3564
2031 DAVIS MELBOURNE R ● 793-0424
2032 BEATTIE ROBT 793-4446
2035 STAYEN ARNOLD P ● 793-3746
2038 FRIES HENRY ● 793-2829
2039 REINIG CARL K ● 793-2402
2043 LIST HELENE C ● 793-1646
2046 BOCADE JAMES D ● 793-1452

CREATIVE
INSURANCE
PROGRAMS
for
Business
and
Industry

WATERS
AGENCY
INC.
●
403
BEARINGER
BUILDING
●
SAGINAW
MICHIGAN

Who
Sells
It?
Is
Answered
by the
Classified
Business
Lists
In this
Directory

DIVISION ST (WS)--CONTD
---SUPERIOR INTERSECTS
2120 REID JAMES H • 793-4158
2121 ROGEL CHARLES E • 793-3373

24B

DIXIE HWY -FROM HESS TO TATHAM RD, A CONTINUATION OF E GENESEE AV

---ZIP CODE 48601
3512 POPP'S CITGO PL5-9703
3532 FERGUSON ROBT A • PL3-8246
3535 DAWN DONUTS 752-0585
3536 CORNER GRILL PL5-9695
3542 VACANT
3545 A & P FOOD STORES (BR) 754-3080
3581 DUDEWICZ-EPTING DRUGS INC PL3-3021
3593 DIXIE GIANT WASH & DRY CLEANING 752-3658
---BALDWIN AV BEGINS
3602 AMEEN SOLOMON A • PL2-9275
3614 VACANT
3620 VACANT
3623 SCHARTON ADOLPH 752-3278
3637 VACANT
3640 CHICK-N-JOY RESTR 755-5309
3693 B & R GULF SERVICE 755-9187
---BELLEVUE AV BEGINS
3700 MC DONALD'S HAMBURGERS 754-1661
3720 GULLIVER LEMUEL G • PL2-8340
3730 VALLEY NATIONAL BANK 792-8754
3733 BOVEE VICTOR J JR OSTEO PL5-2985
---BEWICK AV BEGINS
3750 KEG THE RESTR 753-4459
3760 CARPET FAIR CARPETING 755-2135
3780 ONE HOUR MARTINIZING CLEANERS 755-0311
3801 EVA'S BEAUTY SALON 752-8441
STANUSZEK EDW BARBER
3860 MR SUDS LAUNDROMAT 755-9270
YANKEE DEPT STORE INC 755-2171
---BRUNKOW CT BEGINS
3935 JIM'S STANDARD SERVICE STATION PL5-2079
3936 BOWLING BAR OF SAGINAW INC 753-6494
3950 DIXIE COACH & AUTO SALES TRAILER SLS PL4-8535
HARVEY LEO J
3969 NED'S DEALER'S TIRES 753-1827
---FARMER ENDS
4041 KLEINSCHMIDT USED CAR SALES PL3-0961
4051 DAVIDSON ISAIAH BLDG CONTR • PL5-9032
ZELLER JAMES F 753-3237
4065 PROGRESSIVE OIL CO GAS STA PL5-9320
4080 PARKER DAIRY CO PL2-9176
4126 LUIGI'S INC RESTR 755-3401
4138 JASINSKI WALTER B • PL3-3128
4141 NO RETURN
4164 STENGER RUDOLPH W PL4-2860
---CURTIS ENDS
4212 LEE MOTEL PL5-3537
LEE ROY A • PL5-3537
HAROLD'S BAR PL2-5011
4232 MICHIGAN TRAILER LODGE INC AUTO TRAILERS PL3-2991
4244 KELLEY'S SHELL SERVICE 755-9449
4274 PINE'S MARKET PL5-6656
4285 MOBILE HOMES BROKERS 754-6231
4296 LIB-SCOT GIFT SHOP & SCOTCH IMPORTS
WAUGH COLL S PL4-5439
---LONG VIEW BEGINS
4302 TRI CITY MOBILE HOMES CO 755-4691
4440 DAMORE'S FRUIT MARKET PL5-3821
4447 VACANT
4448 DAMORE'S GROCERY PL4-5815
4480 VACANT
4491 VACANT
---BROADWAY ENDS
---OHIO BEGINS
4510 NO RETURN
4541 VACANT
4547 DOTTIE'S FISH & CHIPS PL5-9756
JERRY'S BARBER SHOP
4570 KAYO OIL CO GAS STA 755-9673
4573 DIXIE CYCLE SALES 755-4287
---VIRGINIA ENDS
4600 BRIDGEPORT POOLS INC 752-3151
4618 NIGL SALES & SERVICE AUTO BODY REPRS PL3-6202
4623 VACANT
4623½ KING JAMES K
4625 CHESNEY WM P • PL5-2472
4630 ITTNER-WIECHMANN BLDG MATL PL5-7922
4670 DINNINGER MARVIN • 753-0829
4673 FAITH JOHN H USED FURN • PL4-5675
---OREGON ENDS
4703 VACANT
4733 DIXIE HARDWARE PL5-3621
4735 KUREK TOOL & GAUGE 755-7190
4758 TOWN & COUNTRY MOBILE HOMES INC 752-7546
4777 TRYLCH ALBERT PL5-8367
4797 ELLIOTT CLAIRE N MRS ANTIQUES 793-2073
---TATHAM RD INTERSECTS

24B

DOERR AV -FROM SHERIDAN AV EAST, 1 SOUTH OF TREANOR

---ZIP CODE 48601
1070 PRETZER ELSIE D MRS • 753-0696
1080 UPHOFF GEO B
1090 WOLFGRAM ORVAL E • PL2-3050
1120 DEZELSKY JAMES E • 755-0077
1143 DEZELSKY EDW O 752-1052
1144 BROWN ROBT W • PL4-0143

16

DOUGLAS ST (EAST SIDE)-FROM 200 RELLIS SOUTH

---ZIP CODE 48601
2505 SILVA GUILLERMO I • PL2-1991
2510 CHILDS WILLIE B • 755-2395
2511 AUSTRO JOSEPHINE MRS •
2514 RANOUS CARRIE P MRS • PL3-1871
2517 TREVINO LUIS
2518 SOVA MARY L MRS • PL3-6242
2521 ROGERS PETER L •
2522 MARTIN SYLVESTER A •
2601 REED CORTOS •
PRATT LORRENZO 754-6264
2602 ONTIVEROZ THEO R •
2606 HOLVEY RUSSELL V
2609 VACANT
2611 HENRY FRANK PL5-1605
2611½ MC QUIRK ESTHER MRS
2615 KING ROBT C PL5-3138
---CENTER INTERSECTS
2708 BERLIN JOSEPH • PL5-3996
2711 MOSSNER EDNA W MRS • PL2-9304
2712 MINICKY JOSEPH •
2714 MORA FRANK H • PL2-2281
2715 BLUEM VIOLET M MRS • PL2-4880
2717 BYERS ELLEN MRS
2720 MONCADO ISSAC

Brady, Schirmer & Company
AGENTS
THE HARTFORD INSURANCE GROUP
1000 Second National Bank Bldg. Phone 755-8105

DOUGLAS ST (ES)--CONTD
2721 MILLER WM J PL3-9814
2722 MONCADO VICTOR ●
2728 AYALA MARIA MRS ● PL4-9655
---WISNER INTERSECTS
2801 DUQUETTE GERALD J ● 752-1671
2808 FITCHETT RUDOLPH
2809 CRUZ PETER
2815 KRACKO NICK ● PL7-0736
2821 HOOVERMAN APARTMENTS
1 WEAVER SYLVIA
2 VACANT
3 MAIER JOHN G PL5-8619
4 VACANT
---HESS INTERSECTS
2903 MC BRIDE GEO JR
2913 CANTU IGNACIO 753-1929
2914 STARKEL JOHN ●
2915 BARDEN EDGAR A
HENDRIX TOMMY L
WILLIAMS CURTIS
2917 VACANT
2918 ARIZOLA ADOLFO ● PL4-3356
2921 MC LEAN ROY C ● PL3-2642
2925 BURNS JOHN R ●
2926 BOUCHARD LUCY MRS ● PL3-4180
2929 VACANT
2932 VACANT
2933 NELSON CLARA M MRS ● PL3-1557
2939 WADE JAMES R ● PL3-9374
---ORTMAN INTERSECTS
3001 LIDDELL MELVIN ● 754-7583
3006 APARTMENTS
1 MORLOW EDDIE 752-0579
2 LEE LESLIE 753-7486
3 BOWMAN PHILIP
4 SMITH BARBARA
5 SPIKES LOIS
3009 GILYARD CLARENCE W
3012 VACANT
3017 JOHNSON BUSTER ●
3018 WILLIAMS NATHL ● PL3-9648
3021 HODGES LEROY
3022 STAVER JOHN R JR ●
3026 URSUY JOHN J ● PL2-0155
3031 DOUGLAS DONALD G ● PL2-8809
DOUGLAS ALICE A
3033 PENA ANTONIO G 755-3270
---GILMORE BEGINS
3101 TRICE CALLIE MRS
3101½ VACANT
3103 WILBURN PATRICIA
3105 ROBERTSON JOSEPH
3106 SMITH EZELL PL4-1702
3111 NICHOLSON CLARA MRS PL2-9669
3112 WHITE COREEN MRS ● PL2-0600
3115 LIDDELL BENJ C PL3-0640
3118 FORD EMANUEL ● 755-3018
3119 BROWN AL H ●
3122 APARTMENTS
VACANT
3129 JOHNSON DOUGLAS
3130 BROWN CHARLES B PL2-8651
3132 TATE LUTHUS W ●
3135 COLEMAN MABLEAN MRS
3139 JERNIGAN CLEMMIE ● 754-1349
3143 BAREFIELD JOHN ● PL3-5272
3143½ WILLIAMS WALTER

---NIMONS INTERSECTS
3201 SCHOLTZ RAYMOND J ●
3209 GOMEZ NELLIE
3210 BRINKMAN WALTER W 754-8690
3216 SANCHES BEN ● PL4-0939
3217 GATES HAROLD ●
3220 MORRIS EDDY P
3221 FOBEAR ARCHIE J ● PL1-0007
3224 BARNES WM M ● PL2-5849
3228 SYKES WM D 752-3944
3232 BROWN EMMA J ●
3233 GONZALES BARBARA A MRS ●
PL2-0257
3238 SMITH ESTELLA L MRS ●
3239 VACANT
3244 ANDERSON MACEO ●
3253 PETTIFORD JOSEPHINE MRS ●
PL3-5576
3256 WALKER ELBERT PL4-8910
3257 VACANT
---YOUMANS INTERSECTS
3301 MABEL GEO C
3302 FORD JOSEPH W
3309 SALAS ARTURO F ●
3315 SANDRES JOHNNIE ● PL5-7997
3316 JONES DAVID S ● PL3-8147
3329 SYKES WILLIE MAY 752-2893
3333 ALLEN ESTHER D MRS ● PL3-0027
3334 CARTER GEO A
3337 SMITH ANNA MRS ● PL5-0078
3337½ LACK HERMAN
---BRADLEY INTERSECTS
3400 DISMUKES W D ● PL5-6060
3400½ CLAYTON BECK
3401 NETTLES EDDIE B 754-0855
3408 PRIMUS EDW L
3408½ HENDERSON PAT H
3414 CORK L M PL3-6604
3417 BLAKES DOROTHY
3420 WALKER ETHELENE MRS ●
PL3-6392
3421 MORGAN LOUISE M MRS
3426 MC CLENON WILLIE ● PL4-9552
3429 CHANDLER ANDERSON
3432 MC CLAINE MUSSETTE MRS
753-6326
3432½ GILBERT MATTIE MRS
3456 BULTER MACK M ●
3500 U S N RESERVE TRAINING CENTER
PL4-3091
3506 WASHINGTON BEN
3518 VACANT
3528 MC CLAINE CHARLES PL4-6182
3534 JOHNSON ELWOOD ●
3540 WILLIAMSON JOEL ●
3550 MC MILLON CLINTON ● 754-0706
---LANE ENDS
3603 GOLSON FRANK W ● PL5-8606
3617 VACANT
3623 CANTU LOIS M MRS ●
3641 VACANT

9A

DOW PL (WEST SIDE)-FROM END OF
DEINDORFER TO END OF WITTERS

2421 OMBRY JOSEPH P ●

BARNEY
DUFF
AGENCY
Insurance
●
1012
Second
National
Bank Bldg.
●
Phone
752-8135

Ed Alexander Oil Company, Inc.
777 N. WASHINGTON
● FUEL OILS — RETAIL ●
PHONE 753-3437

RALPH J. MAHAR -- CONTRACTOR
INSURANCE CLAIMS, REPAIR WORK
PAINTING — REMODELING — CARPENTRY — ROOFING
2736 S. 23d (See Page 14 Buyers' Guide) Tel. PLeasant 2-1805

Saginaw Savings
AND LOAN ASSOCIATION
FEDERAL HOME LOAN BANK SYSTEM MEMBER
219 S. Michigan Ave.
4815 State Rd.
ALMA OFFICE—211 W. Center
GRATIOT RD. OFFICE—5145 Gratiot Rd.
FRANKENMUTH OFFICE—111 N. Main
80 YEARS OF EXPERIENCE IN THRIFT AND HOME FINANCING SERVICE
Tel. 793-9600
Tel. SWift 2-8701
Tel. HObart 3-2156
Tel. SWift 3-4944
Tel. 652-6181
FEDERAL SAVINGS & LOAN INSURANCE CORPORATION — SAFETY OF YOUR SAVINGS — INSURED — UP TO $15,000

★ BEST ★ BUY

BOB BEETS And Associates

ROBERT W. BEETS Broker
•
WE TRADE
•
SELL
•
BUY
•
BUILD and APPRAISE
•
REAL ESTATE
RENTALS
PROPERTY Management
LAND CONTRACTS
•
1410 PHELON
•
TEL. PLeasant 4-4421
(See Page 44 Buyers' Guide)

DOW PL (WS)--CONTD
2427 MILLER KENNETH T • SW2-0976
2504 DUPUIS WM C • SW2-1053
2505 BRIDGES THOS W 799-0956
2515 KWIATKOWSKI STANLEY P • SW2-8113
2516 MAIER EDGAR J • 792-1039
2521 BRY PAUL B • 799-0728
---WITTERS ENDS

288
DRESDEN CT -FROM 2500 S OUTER DR EAST

---ZIP CODE 48601
4731 CARTER DARREL E • PL4-5360
4739 KRUEGER WILFORD M • PL5-4887
4747 JOHNSON FRED E • PL3-2815
4754 KOLLETH JACOB W • 753-6879
4755 KRUEGER KENNETH H • PL4-9002
4765 LITKOWSKI EVELYN R • 755-9015
MASSEY MARGT V MRS
4775 OCZEPEK WALTER A • PL4-3054
4785 KROLL FRANK F • PL7-2016
4795 HAIN ARVED • PL4-7866
4805 MITAS JOSEPH J • 754-6639

248
DREXEL DR (EAST SIDE, SHERIDAN PARK)-FROM WESLEY DR SOUTH, 1 EAST OF SHERIDAN AV

---ZIP CODE 48601
3245 ROCCHIO VINCENT J •
3253 PEITSCH DAVID W PL4-5686
3259 SIMON ARTH J • PL4-6238
3260 KANT DOUGLAS A 752-8097
3265 BAIN JOHN • PL2-7793
---TAUSEND INTERSECTS
3305 LEVI ARMEDO 752-6964
3310 KRAEMER JAMES E • 754-9432
3311 MASON ROBT L • 754-0884
3319 COUSINEAU THOS C • 753-7627
---KENSINGTON BEGINS
3325 BRICAULT ROBT J • PL2-6227
3331 WALLNER HAROLD L 753-1233
3336 SHUTLER LUCILLE MRS 752-6470
3337 KOSTRZEWA RAYMOND J •
3343 ADAMS PAUL J • PL3-3074
3349 BROWN BARRY C • 754-9349
3353 TABAKA EDW W • PL3-8253
---HAMPSHIRE BEGINS

35
DUANE DR (WEST SIDE)-FROM 4200 WEISS NORTH

---ZIP CODE 48603
2539 GRIFFIS CHARLES L 799-1516
2540 WEBER RAY W 792-4304
2550 MAC PHAIL WALLACE JR 793-9139
2555 JACOBS BERTHA M MRS • 793-6649
2572 PEASE ALF A • 792-2606
2573 RANKIN ROBT J • 799-3224
2591 CAPIZZO JOSEPH F 793-5209
2592 SANBURN JOHN I • 792-1043
2605 SLACHTA HENRY R • 792-2261
2606 BRILLIANT ELMER L • 792-3507
2620 SCHEIB ELWOOD E • 792-2527
2635 DYE JAMES B • 792-4532
2638 WHYTE JAMES • 792-5259
2651 ARCHANGELI BURNO 792-9827
2652 BIRNBAUM ALBERT D • 792-9456
2670 KRUEGER DONALD 792-7090
2671 CONYNGHAM TOM A • 792-0702
2684 MOORE GLORIA M •
2685 BLASCH ROBT A • 793-8820
---ALVIN INTERSECTS
2702 SADLAK STEVEN S • 793-2552
2705 KYLE HELEN C •

19
DUNDALE CT -FROM 4905 IRONWOOD WEST

---ZIP CODE 48603
4944 HARRIS JAMES M • SW2-5629
4945 GARN JOHN R 792-6655
4965 BRISBOIS JAMES A • SW2-9515

33
DUNKIRK DR -FROM 3775 MANISTEE NORTH

---ZIP CODE 48603
2831 UNDER CONSTN
---DALE RD INTERSECTS
2832 UNDER CONSTN
2861 ZWAK DONALD K •

14
DUPONT ST (EAST SIDE)-FROM WEBBER NORTH, 4 EAST OF S WASHINGTON

---ZIP CODE 48601
2002 ADAIR CHARLES P • PL5-5633
2008 SILVA JOE P •
---EATON INTERSECTS

7
DURAND CT -CONTINUATION OF DURAND ST NORTH

---ZIP CODE 48602
7 PUERINGER FRED E 752-8425
15 KLEINFELDER WM T
17 RANKIN RICHD J JR • PL3-5207
23 BIESECKER DOROTHY R MRS 754-0208
24 GRAUF ELMER G • 753-1013
26 MICHEL JOHN MRS • 753-2007
31 BALL LESTER 753-4868
32 BEDFORD OLGA MRS 753-9753
33 NO RETURN
34 BALDWIN B M MRS • 752-2075
42 BRENNENSTUHL EDW 752-0094
43 LOGALO JOSEPH
44 KELLER WARD S 754-6436

VALLEY NATIONAL BANK
VALLEY NATIONAL BANK
Friendly Complete Banking Service
Parking for Over 2,000 Cars
4550 STATE at HEMMETER
TEL. SWift 2-8754
FEDERAL DEPOSIT INSURANCE CORPORATION — $15,000 MAXIMUM INSURANCE FOR EACH DEPOSITOR — MEMBER

READY MIXED CONCRETE
CARROLLTON CONCRETE MIX, Inc.
PLANT – 753-7737
Carrollton Paving Co. and Carrollton Concrete Mix Office
2924 CARROLLTON RD. (WEST SIDE) TEL. 752-7139

DURAND CT--CONTD
45 SONDERHOUSE RONALD G
48 GLATY PAUL F 752-6248
49 SCHPANSKI CATH
50 O'CONNOR ROBT M 753-4577
51 RICHARDS EDW F PL3-5319
54 DETWEILER DAVID K 754-8627
56 URBANKE EARL M 752-5403

7

DURAND ST (WEST SIDE)-FROM 1400 HOUGHTON AV NORTH

---ZIP CODE 48602
1503 VOGEL ALF R • 752-2030
1509 GALARNO ARTH J • PL3-4630
1512 AVERILL DONALD L •
1515 WING DAVID • PL4-1874
1516 SCHACHTNER MICHAEL J • 753-9037
1519 AULT EMIL J • PL2-4417
1520 HAYES C ARNOLD • PL5-1666
1524 VACANT
1527 WALKER ELMER • PL2-2950
---COOPER AV INTERSECTS
1603 RISELAY ALLEN E • PL4-4738
1608 WALLICK WM L • PL4-7985
1609 RISELEY CLAUDE J • PL3-8274
1614 SCHRANK CHARLES H • PL4-3143
1615 KINGSBURY E WAYNE • PL2-4325
1617 OBROCK UNA E MRS • PL3-0112
1618 EASTMAN JOSEPH • 752-8535
1622 BESAW HAROLD L • PL2-2481
1623 LORTS ANN MRS • 752-7639
1627 SONNTAG ROBT A • PL4-0790
1633 FELTON ARTH C •
---IRVING AV INTERSECTS
1703 ROEKLE GERALD A • PL4-5096
1708 FALK ROBT C PL3-6520
1714 FREESE WM • PL2-3841
1720 BLOHM JAMES L • PL2-3507
1728 KOZAK FRANCES A 752-7725
1737 BRIGUGLIO FRANK P • PL5-0051
---CONGRESS AV INTERSECTS
1808 HOFFMAN PAUL O • 752-9444
1809 VACANT
1814 BRANCH ANNA B MRS • PL2-1748
NEUERBURG JAMES E PL2-7762
1820 GRIFFIN JOSEPH A • PL5-3935
1828 SHARAR CLARENCE F • PL5-3934
---UNION AV INTERSECTS
1903 RICE OIL CO 793-0230
SHELL OIL CO (BULK PLANT) PL3-6482
1910 SCHAEFER VICTOR • PL3-4890
1914 ACKERMAN GEO
1920 VACANT
1926 MAJESKI ANTHONY S • 755-3095
---W GENESEE INTERSECTS
2005 BERLIN REALTY CO
ALLIED VAN LINES INC PL2-8137
2014 CARD EARL S • 752-9802
2020 COON FRANK •
SCHNEIDER ALBERT F • 752-4070
---STATE INTERSECTS
2103 SMITH ACCOUNTING & TAX SERVICE 753-9572
2105 MAHAN DON F JR PL3-4882
2111 WIGHT BERT M 752-3601
2114 LORD ROBT J • PL2-2904
2115 SAGEMAN RUSSELL V •
2118 SCHOBERT GEO A • PL3-9341
2122 TUBB JAMES E • 753-0926
2223 MURRAY JAMES P
---DAVENPORT INTERSECTS
2202 SANDOW FRANK C • PL2-1524
2206 THOMPSON CHRISTINE MRS • PL2-9727
2210 DAVIS D RAY • PL2-8801
2215 NO RETURN
2216 NO RETURN
2220 LISEE HARRY G •
---CRONK INTERSECTS
2302 BOMMARITO CHRISTOPHER • PL3-7930
2303 GLOWACKI STANLEY J • 755-7996
2308 KIRBY ALVIN W •
2312 HARVEY L EARL • PL2-7008
2313 NO RETURN
2316 NOVAK GARY •
2319 SCHWALM GEO E • PL2-7514
2322 KARL ROSE MRS • PL2-4060
2327 HERTZ EDW G •
2328 FINNEY JEROME J • PL2-3032
2333 KERRIDGE VERNON • PL4-1006
2334 HAMLIN WM K • PL2-2882
2338 DEVEREAUX HAROLD W • PL4-0731
2339 THOMAS OTIS REV • PL2-7917
2342 NO RETURN
2345 INMAN FRANK A •
---PLEASANT INTERSECTS
2403 BLUE MURIEL A MRS • PL2-6492
2408 BETHUNE KATHY •
2408½ GILCHRIST JAMES 752-1546
2412 KING ROBT J • PL5-6313
2417 GRIEBEL ERNEST A PL4-4940
2422 CIESIELSKI CONSTANCE MRS 757-0934
2424 REID DAVID B • 752-0367
2425 CORDES JOHN • PL3-4695
2428 KUSION ROBT F • PL3-2505
2434 JACKSON CHARLES D
2438 PARKS CLARE A •
2444 PHILLION LOWELL • PL2-8014
2448 MASUCCI JULUIS A • 752-5366
2453 BARNETT CECIL J • PL3-6059
2454 ULMER ELDON J • PL2-7780
2457 STARK HOWARD M • PL2-7638

31

DUTTON PL (WEST SIDE)-FROM 2195 SHATTUCK RD SOUTH

---ZIP CODE 48603
2950 COTTLE HARRY J • PL2-5443
2975 DIERICH RICHD L • PL5-4733

6A

DWIGHT ST (EAST SIDE)-FROM 1200 N 6TH AV EAST

---ZIP CODE 48601

WIECHMANN DEPARTMENT STORE
• CHARGE • LAY-A-WAY • FREE DELIVERY • MAIL and PHONE ORDERS FILLED
116 S. JEFFERSON AVENUE PHONE 754-0461

EVERYWHERE IN MICHIGAN Burton SINCE 1866 BEST KNOWN TITLE PROTECTION
BURTON ABSTRACT AND TITLE COMPANY
ABSTRACTS — ESCROWS — TITLE INSURANCE
Tel. PLeasant 5-7704
406 FIRST SAVINGS & LOAN ASSN. BUILDING

BARRETT Advertising Co.
SIGNS
BULLETINS POSTERS WALLS JUNIOR POSTERS
420 SOUTH OUTER DRIVE
TEL. PLeasant 3-6247

STEVENS MOVING & STORAGE
WORLD-WIDE SERVICE
121 S. NIAGARA
United
"ON THE DRIVE SINCE 05"
TEL. 793-8000

DWIGHT ST (ES)--CONTD
1309 MEDCALF B J 752-8576
1313 BUTLER RALPH 752-8265
1317 ADKINS BEAUFORD
1320 COLLIER BEULAH MRS ● PL5-2487
1321 WILSON WILLIE B 752-5265
1325 HIDALGO TORIBIO ● PL3-5370
1328 LACKEY LAURA MRS ● PL4-4368
DICKENS MARY 753-5332
1329 JACKSON KIMBROUGH PL4-7018
1332 RODGERS EVELYN ● PL5-5559
1333 VALGAS MANUEL ● PL3-6343
1337 BROWN M KINLEY
1338 HARRIS ERNESTINE
REAR KELLY CLARK
1338½ WASHINGTON DEAN 754-3380
1339 BUTLER LUTHER 753-4285
1351 LEAL VICTOR D PL2-0494
1355 YGAREDA JESUS E ● PL2-4530

16

EAST ST (EAST SIDE)-FROM 3217 S WASHINGTON AV SOUTH

---ZIP CODE 48601
3213 BROWN SYLVESTER
3217 JONES LUVENIA MRS ● 753-6262
3225 KUZNICKI MINNIE MRS ● PL2-9466
---YOUMANS ENDS
3301 ALMY IRVEN C ● PL5-9057
3308 MATHEWSON ALEX ● PL3-7023
3314 JESSIE GLENN 752-0730
3315 HAUFF HENRY D PL5-2495
3317 STRINGER IRENE N ● PL4-7823
3327 THOMAS WM JR ● PL4-6118
3335 PETITFORD LOUIS E 753-7472
3335½ WILLIAMS GLADYS
---BRADLEY ENDS
3401 CUNNIGAN RUBEN J ● PL3-2011
3410 SMITH EDW L
3413 GAMBLE EMMETT J ●
MOORE CAROLYN D PL4-0324
3436 CINDY'S DRIVE-INN RESTR PL5-9863
3437 KIDDIE CASTLE NURSERY 754-7641
HUNT YVONNE E ● PL4-7641
3444 HAUSBECK PICKLE CO INC PICKLE MFRS PL4-4721
---ALBANY INTERSECTS
3501 BUTZIN LOUIS A ● PL4-4791
3513 VACANT
3517 SAUTTER MARVIN A ● PL3-2059
3520 MILLER OSCAR R ●
3525 SARATA JOSEPH A ● PL4-0610
3528 STACK GERALD R ●
3532 KING FRANKLIN D
3533 JUREK CONSTN CO PL2-7884
JUREK WM J ● PL2-7884
---AUSTIN INTERSECTS
3550 VACANT
3552 CARTER ROY C ● PL2-1901
3554 SAGINAW MOTOR EXCH ELEC MTRS REPR PL2-3513
3556 SUPER TEST PETROLEUM INC 755-9419

---BELDING INTERSECTS
3602 ROSE FREDK E ● 754-2872
---WABASH INTERSECTS
3650 VACANT
---ELSIE BEGINS
---DAYTON INTERSECTS
3710 SHAW ELECTRONIC
3740 CLARK WARD E ●
3747 VICTOR HENRY RESTR PL5-9308
3760 BUZA'S TEXACO STA PL5-9210
NICOL DAN PL5-9216
3795 HAWKINS HARDWARE PL5-6671
3800 FRANK PETER J ● PL3-5986
3803 WEST VIRGINIA MRS PL2-6841
3811 MC GRANDY PHILLIP A ● PL4-5131
3817 WOJCIECHOWSKI IGNACE ● PL4-8870
3827 ALVAREZ MARY ●
3842 YANCER HERBERT A ● PL4-5125
3850 WATZ FRANK M ● PL4-8025
3860 SIMPSON GORDON H ● PL5-2714
3861 BARSENAS CYPRIAN PL4-9842
3863 BURRIS TEXAS H ●
3868 MILLER WALTER J ● PL5-3050
3871 COON JACK W ● PL4-8874
3877 HINOJOSA DAVID A
3885 STEVENS JAMES ● PL3-5140
3890 NOVAK JOHN S ● PL4-8844
3895 YARE ROBT ●

33

EAST DEXTER DR (WEST SIDE)-FROM 2818 WEISS NORTH

---ZIP CODE 48603
2710 HUMPERT RUSSELL 792-8149
2725 NENTWIG ROMIE G 792-2532
2726 SLASINSKI BEN L ● 792-6821
2732 BLACK SANFORD D ● 793-2974
2735 RISKA OTTLILIE M MRS ● 792-7805
2742 MARTIN JULIUS ● 792-6461
2745 ULMAN DWIGHT E ● 792-8068
2755 RUPPEL ROBT O ● 793-2863
2756 GREKO ANTHONY L ● 793-3310
2770 SCHULTZ CLARENCE F ● 792-8916
2776 MAC DONALD DONALD E ● SW2-0471

14

EATON ST (EAST SIDE)-FROM 904 WILKINS EAST

---ZIP CODE 48601
1008 HERMAN LEO C PL4-7926
1008½ SEIFERLEIN ALAN L 754-0937
1014 TERWILLIGER MALCOLM J ●
1018 INMAN FRANK A PL4-5433
1022 WINCHELL BURTON ● PL4-5655
1026 DUNN ROBT J 754-0661
1030 COTTRELL RICHD A
1034 VACANT
1038 VACANT
1045 VACANT
1046 ESTEP CHARLES F ● PL2-0049
---DUPONT INTERSECTS

IMPERIAL MOTORS
THE HENRY ELECTRIC CO.
Electric Motors
New, Rebuilt and Repairing
PHONE 754-1421
1716 S. Jefferson Ave.

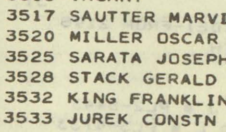
ANDERSEN SAND & GRAVEL CO.
READY MIXED CONCRETE
1705 Boxwood
Tel. 753-3421

SECOND NATIONAL BANK OF SAGINAW

The Catholic Weekly
Authorized Diocesan Newspaper for the Dioceses of Saginaw and Lansing, covering 31 Counties
COMBINED CIRCULATION 54,500
1520 Court St. P.O. Box 1405 Tel. 793-7661

EATON ST (ES)--CONTD
1120 RAMIREZ BERNADINE V MRS

5A

EDDY ST (CARROLLTON)-FROM 346 WEISS NORTH

---ZIP CODE 48724
2715 BARDEN GLEN P • PL3-2990
2720 KERRUT HENRY J •
2725 STEVENS ROBT L • PL4-1790
2728 MAXWELL ERNEST D • PL3-3549
2729 DE WITT WM H • PL3-0914
2745 BRAUN LENA MRS • PL3-3577
2754 CLAYTON LEO H • PL4-5279
2760 SCHNEIDER RAYMOND C • PL3-0566
2763 ASMAN ERNEST G • PL3-3881
2771 DEMONGEY LEO J • PL2-6322
2776 LANE ROBERT • PL4-0604
2785 HOLLATZ ERNEST J • 753-8288
2851 SHERIDAN FRANK S
---C&O RY CROSSES
2870 INTER CITY TRUCKING PL3-8478
2875 GRUBB JOHN
---STOKER DR INTERSECTS
2925 BUSH CHARLES B • PL4-1370
2930 SLATER ISABELLA L MRS • PL2-1313
2935 PURDUM MARVIN • PL4-9462
2938 GRUEBER ARNO L • PL5-7029
2955 ZUELLIG EDW L •
---ZIP CODE 48602
2960 SEYMORE EARL S • PL3-8280
2965 HILDEBRANDT STANLEY • PL3-0027
2975 YORK INSURANCE AGENCY PL2-7263
YORK CHRISTIAN J • PL2-7263
2980 GNATKOWSKI CLARENCE J • PL2-9442
---HOWARD BEGINS
3001 YORK ROBT E • PL2-2537
3008 RAFFORD DWIGHT L • PL4-8135
3016 HERITIER ROY W • 755-7247
3016½ MAKRIANNIS ALKIS • 752-0681

5

EDDY ST (WEST SIDE)-FROM 400 STATE NORTH

---ZIP CODE 48604
---CRONK INTERSECTS
---CLARK INTERSECTS
2426 GRILLO CHARLES C • PL4-6178
2427 VACANT
2433 VACANT
---ASH INTERSECTS
2516 VACANT
2521 NO RETURN
2522 ALFANO RALPH J •
2525 YORK CHRIS • PL2-4937
2526 KOEBKE DONALD A • 755-7245
2529 SCHROEDER COURTNEY 754-8915
2532 YOUNK FREDERICK • PL2-2046
2535 CASTILLO SALVADOR R • PL2-9158
2538 YOUNK RICHD D • 753-3158
2541 POLASKE EDW G • PL3-4774
---OAK INTERSECTS
2604 MIESSNER GEO A • PL2-6803
2608 MALLETTE LULA A MRS •
2611 STELTZRIEDE ERNEST A • PL2-3209
2613 NO RETURN
2616 WATERS VICTOR P
2617 ABRAMSON KENNETH R 753-0842
2621 GRABOWSKI ERNST • PL3-7883
2622 VACANT
2624 DAMORE ROSE MRS • PL3-8082
2624½ VACANT
2627 GENO CHESTER J • 755-7629
2632 VACANT
2636 PEITCH WALTER J • 753-0100
2637 MARTZOWKA VERNE W • PL5-1328
2641 HARRIS ELMER W • PL2-7269
2642 COMSTOCK DONALD L 754-9726
2642½ VACANT

17

EDGEWOOD RD (WEST SIDE. GOLFSIDE)-FROM 2151 GRATIOT NORTH

---ZIP CODE 48602
6 CURRY MORGAN A • 792-3523
7 SPENCE SARAH P MRS • 793-1675
8 TOOLE THEO T JR • 792-4023
9 FRANTZ ROBT B • 793-0752
10 DAVIS HAROLD H • 793-3075
---OTTAWA ENDS
11 MILES HARRY E • 793-3223
12 NORTHWAY ROBT O • 793-1962
13 BECKLEY ROBT J 793-6595
14 MORLEY MARIE MRS • 793-1735
15 FORSYTHE HAROLD B • 793-1155
16 GOMON AGATHA M MRS • 793-5230
17 STEWART JOHN A • 793-0775
18 FURSTENBERG ELMER J • 793-3263
20 HENDRICK WM A • 793-2505

17

EL MONTE DR -FROM W CORRAL DR WEST

---ZIP CODE 48603
4141 BRENNAN ALF S • SW2-0313
4161 DUSH RALPH H •
4180 BUSCH FRANK J •
4183 OTTO HOWARD S • SW2-7404
4190 BOSCH H JAMES • SW2-3092
4209 CASE FREDK W • SW2-0913
4230 SCHOBERT HELEN T MRS • SW2-2992
4231 DAY JOSEPH M • SW2-5624
4251 RIGGS WM H • SW2-5042
4252 SHY WILLARD A • 793-4825
4271 HENDRICK JOSEPH P • SW2-0511
4276 RANKIN RICHD J • SW2-5532
4289 WEBSTER ARTH H • SW2-4147
4300 MC BRIDE LEON • 799-5884
4307 MUELLER CARL W • SW2-5293

BRUNO MARTIN CO.
ALL TYPES ROOFING and SHEET METAL CONTRACTORS
Phones PLeasant 3-2212 and PLeasant 3-3152
814-16 Janes Av., 48607

ART SAMPLE FURNITURE CO.
A GOOD PLACE TO TRADE - ASK YOUR NEIGHBOR
200-04 N. WASHINGTON TEL. 754-7428

THE COMMUNITY STATE BANK OF ST. CHARLES
COMPLETE BANKING FACILITIES
207 S. SAGINAW ST. CHARLES, MICH. TEL. 865-3211
DRIVE-IN BANKING
(See Page 11 Buyers' Guide)
7303 GRATIOT SHIELDS, MICH. TEL. 793-3440

BEARINGER BUILDING
★ DESIRABLE OFFICE SPACE ★
N. Franklin At Tuscola, Saginaw, Mich. 753-2441

BORLAND ABSTRACT CO.
*
A Complete Title Service
*
• Abstracts
• Escrows
• Title Insurance
PHONE 793-9555
208 S. Michigan Av.
F. W. SMITH
Vice President And Manager

EL MONTE DR--CONTD
4320 POLASKY HARRY G • 792-5063
4335 NORTH MARSHALL F •
4338 WEBER MARWOOD A •
4349 BAKER JAMES D • 793-6176
4367 MC CARTHY EVELYN W MRS • SW2-3600
4370 BAER JOHN W • 793-0520
4379 TAYLOR HOWARD L
4399 VAN BENSCHOTEN DUANE S • 792-4094
4419 FISHER ARTH M •
---KENTON DR INTERSECTS

3

ELEANOR AV (WEST SIDE)-FROM MCRR WEST, 2 SOUTH OF HOUGHTON AV

---ZIP CODE 48602
409 MALTOS PAUL P •
413 WERVE RALPH P • PL2-5074
419 GARCIA MICHL
RICKLEFS DIXIE L MRS
---N MICHIGAN AV INTERSECTS
514 VACANT
518 LIAN TECK S • 752-3750
522 AHRENS KARL W • PL2-7869
523 VACANT
---N FAYETTE INTERSECTS
602 ELLIS CHARLES W • PL2-9156
607 SHATTUCK GUY W • PL2-5803
610 GRUNOW BARBARA J MRS • 753-5885
613 VACANT
614 HERBST JACK G • 755-4706
615 VILLARREAO JESSE 752-0883
620 YINGLING ROY K • 754-5891
621 BENWAY CHESTER M • PL7-0049
626 EMEDE ELDEN P • PL2-5912
627 VALLEY DECORATOR'S 752-6539

14

ELIZABETH ST (EAST SIDE)-FROM 1400 HIGHLAND SOUTH

---ZIP CODE 48601
---KETCHAM INTERSECTS
---HILAND INTERSECTS
---LAMSON INTERSECTS
2321 STRZYNSKI EDW M • PL4-3370
2410 KENNEDY GERALD L • 752-9463
2415 LA LONDE ROBT R • PL3-2736
---MORRIS INTERSECTS
2503 MERLONE MARGT T •
2515 PERSONS EARL H • PL3-3659

16

---RANDOLPH INTERSECTS
---GALLAGHER INTERSECTS
2703 ANISZCZYK HELEN MRS • PL5-6030
2709 FEDUS HELEN MRS • PL4-8016
RACZOK WM G
---WISNER INTERSECTS
2800 JASTRZEMBOWSKI FRANK E • PL2-7003
2808 CALLAHAN JAMES N • PL3-8745
2811 CHIARITO ANDY PL3-3232
2811½ BEAL MICHL C
---HESS AV INTERSECTS
---THURBER INTERSECTS

5

ELLSWORTH ST (WEST SIDE)-FROM CARROLLTON WEST

---ZIP CODE 48604
216 BERKOBIEN AMELIA MRS • 753-8333
222 FLORES GERONIMO
---PINE INTERSECTS
303 NO RETURN
309 SNELENBERGER WM 755-3172
315 TORREZ RICARDA A MRS • PL4-8793
321 ESPINOSA LEO A • PL4-4493
327 SAMMONS MARY L MRS • PL5-4268

5A

ELM ST (CARROLLTON)-FROM SHATTUCK RD NORTH TO TULANE, 2 EAST OF CHURCH

---ZIP CODE 48724
3110 ANDERSON ESTHER B MRS • PL4-3142
3120 KRICK LILLIAN MRS • PL3-3044
3131 WITKOWSKI DAVID C • PL7-0759
3132 SCHULTZ ROBT • PL2-8458
3139 FREDERICK HELEN MRS • PL2-2573
3147 SCHULTZ ARTH C • PL4-1058
3152 WALTERS LAWRENCE A • PL4-7268
3161 SCOTT MAX •
BONAMINIO VIRGINIA
3168 BUSTAMANTE JESUS PL3-1249
3176 YESKA EDW S • 755-7212
3177 TAYLOR EDWARD A • PL5-0018
3184 KOWALSKI VICTORIA C MRS • PL4-4990
3191 MC QUAID HAROLD V • PL4-0351
3196 WINIECKE ANNA MRS • PL2-3246
---ALCONA BEGINS
3201 SIMINSKI JOSEPH • PL3-7958
3206 PARTIDA PADRO
3224 KEDZIERSKI GEO W • 752-8781
3225 PARTIDA PEDRO • PL2-2784
3231 FLORES ANTONIA MRS • PL2-1026
3236 WUJKOWSKI ROMAN • 753-2245
3243 NO RETURN
3255 HART GEO E • PL2-5222
3256 LUTZ KENNETH •
3263 BLAZEJEWSKI VINCENT • PL3-7402
3271 OSMOND LAMBERT C • PL4-8948
3276 DUDEK FRANK A • PL3-6388
3281 SIMONS JAMES F • 753-0228
3296 HAYES MORGAN PL2-0612
3297 STEVENS VERA K MRS • 755-0217
---LYNN INTERSECTS
3307 SHARROW CHARLES A 755-0394
3310 OSTROM EDWIN D • PL4-4387

JOHN H. NICKODEMUS & SONS, Inc.
FUEL OIL & GASOLINE
3161 CARROLLTON RD.
TEL. PLeasant 5-0551
MARATHON

DONALD C. BIELSKI REAL ESTATE
COMMERCIAL — RESIDENTIAL
1902 S. Jefferson (48601) Tel. 753-7777

SECOND NATIONAL BANK OF SAGINAW

FIRST IN SAVINGS - FIRST IN HOME LOANS
FIRST SAVINGS
OF SAGINAW 4½% 5% and 5¼%
PASSBOOK ACCOUNTS BONUS SAVINGS CERTIFICATES

ELM ST (C)--CONTD
3323 SCHULTZ JOSEPH S • PL4-1220
3330 LIGHT LEONA MRS • PL4-7520
3331 OTTO HAROLD F • PL2-5306
3338 SHIVLEY GEO W • PL2-1057
3339 FRYDRYSZEK VIRGINIA T • PL3-5669
3347 BUZA JOHN E •
3355 GNIOTCZYSKI BERNICE M MRS • PL3-5531
3358 TAYLOR RICHD L • 755-2057
3360 INDUSTRIAL COATING INC
MAINE C W & SONS INC CABT MKRS PL2-8911
3363 NOWACZYK MICHAEL • PL4-4383
3364 KONKOL GERALD J
3367 WILLETTE CLAYTON • PL3-6801
3389 SUTTON ETHEL MRS • PL5-8786
3390 SUCKY HELEN E • PL3-9418
---TULANE BEGINS

13

ELM ST N (WEST SIDE)-FROM GRATIOT AV NORTH

---ZIP CODE 48602
109 MICKEY'S BARBER SHOP
111 QUALITY BEAUTY SALON PL3-3131
113 DETROIT FREE PRESS AGENCY DEL & ADS
117 RICHARDS ALF N • PL4-1048
121 POPP LOUISE A MRS • PL5-3926
128 LATVIAN EVANGELICAL LUTHERAN CHURCH OF SAGINAW
---BLUE ENDS
224 SOUTH INTERMEDIATE SCH PL5-6181
226 SOUTH INTERMEDIATE ATHLETIC FIELD
---OTTAWA BLVD BEGINS
305 SHACKLETON JAMES M • PL3-1213

13

ELM ST S (WEST SIDE)-FROM 1500 GRATIOT AV SOUTH

---ZIP CODE 48602
109 STENROOS MARGUERITE E MRS •
114 GAGNON LEO N • PL5-4579
115 KRUEGER HERBERT A • PL3-0397
118 GARRECHT FRANK J • PL2-2706
121 FEHN STUDIO MUS TCHR PL5-1978
123 BUDD WM •
124 HALM ALF A •
128 EBACH ARTH D • PL5-3782
---VINE BEGINS
202 KRUEGER FRED A • PL3-3294
203 GARDYSZEWSKI BERNARD S • PL5-4867
207 VACANT
208 LEDTKE ARTH R • PL2-8296
212 ROBISON MERVIL L 755-6266
213 VACANT
218 HARNDEN WM J PL2-3254
219 BABCOCK LOUISE S MRS • PL2-5243
220 SCHUMACHER WM L PL4-0018
226 CANTER GRACE MRS • PL3-6045
---CHESTNUT INTERSECTS
303 SAGER HAROLD A • PL2-8714
304 MARKOVS KARLIS • PL2-4457
308 MISEKOW NICHOLAS J • PL3-5595
312 POELLET EDWIN H • PL3-2939
313 PAQUETTE THEO T • PL2-4243
319 ARNDT ARTH H • PL2-2791
324 GODFREY ANN M MRS INT DEC • PL2-4529
325 DARLING JACK R •
326 CONNORS ELWOOD J PL2-4705
---GREENWICH INTERSECTS
403 MC QUADE VICTOR S • PL3-2671
404 DYGERT EDNA M MRS • PL4-9543
408 JOHNSON MARMADUKE • PL3-6346
409 JUNGERHELD JAMES A • PL4-6820
414 ALBRECHT RICHD C • PL2-0358
415 LUDWICK RUSSELL G • 753-8700
423 GAERTNER STEPH P • PL2-0941
---DIVISION INTERSECTS
503 RUTHIG VONNIE MRS
505 JUNGERHELD GRO PL3-1373
509 AYALA FRANK S • 753-8685
510 TRUCKEY MAE MRS • PL5-6847
514 EURICH CONRAD • PL5-5517
515 SWAFFORD GLORIA MRS • 753-6998
519 STUTESMAN JAMES R • 752-3402
522 MEACHAM JACK R • 753-8234
523 HELPAP GEO H • PL4-5102
---MARGUETTE INTERSECTS
602 GAERTNER ROSE L MRS • PL3-3007
603 DOCKHAM MILO H • PL4-4427
603½ VACANT
606 FELLOWS JESSIE H • PL5-6009
610 NO RETURN
611 HUSSLE FRANCIS J •
615 BALZER HENRY • PL3-9065
---VERMONT INTERSECTS
714 TOLASCH THELMA L MRS PL2-1487
---MAIN INTERSECTS
803 ALLES CARL E • PL4-9445
809 ZANDER HAROLD J • PL5-2321

11D

ELMDALE DR -FROM HEATHER LA, 1 EAST OF PASSOLT AV

---ZIP CODE 48603
1030 OSTLER GERALD 792-6884
1033 GAERTNER H JOSEPH JR • SW2-0766
1040 KNAPP LAWRENCE R • SW2-3616
1041 TRASK NEWELL A • SW2-7015
1100 MEDLER RONALD S • SW2-6824
1101 DESANDER OMER G REAL EST • SW2-5657
1106 GOODLANDER PHILIP E • SW2-8579
1109 SUMMEL ALF T 793-8872
1114 BIRD W LYLE • SW2-1204
1117 AMANATI NELLO • 792-8228
1124 KOLLETH MATILDA M MRS • SW2-8923
1125 NO RETURN
1130 EYNON ALBERT L •

Cameron Bros. T.V. & Record Studio
RADIO & TV SPECIALISTS
Complete Sales & Service
1723 Janes Ave. Phone PLeasant 4-0925

DUNN-TILE BLOCK & SUPPLY CO.
BRICKS
"BUILDERS SUPPLIES OF ALL KINDS"
1400 Garey Street Saginaw
Tel. PLeasant 5-5361

BUENA VISTA OFFICE
Frankenmuth State Bank
Offers Complete Banking and Trust Services
BUENA VISTA — TEL. PLeasant 4-1459
OFFICES IN FRANKENMUTH TEL. OLive 2-2231, BIRCH RUN MArket 4-9635, MILLINGTON TEL. TR 1-5731
REESE TEL. VOlunteer 8-4111, MUNGER TEL. OLive 9-3511

M. BENDER & SONS, Inc.
EXCAVATING — ROAD GRADING — TRUCKING — MOTOR CRANE SERVICE
STEEL ERECTION
731 Walnut (Carrollton, Mich.) PLeasant 2-6108

Clothing--Furniture--House Furnishings--Appliances
Gately's
Since 1871 Gately's Have Clothed the Family
120-130 S. Franklin St. Phone 753-7701

SECOND NATIONAL BANK OF SAGINAW

ELMDALE DR--CONTD
1139 ANDERSON GLENN E • 792-1153

28B

ELMERS DR -FROM 3125 BERTHA DR SOUTH

---ZIP CODE 48601
3224 RIETHMEIER THEO O • 754-7920
3225 CARRIER IRL L • PL3-6831
3240 ELLEN MARY M MRS • 754-1070
3241 BHIRDO WM C • PL4-8188
3257 SEDER VIRGIL F • PL5-5690
3258 QUELLET DONALD M • PL5-2464
3271 MOCNY RICHD M • 752-0820
3272 BATKIE FRANK W • PL3-7462
3289 OHMER CHARLES W • 754-4875
3290 NOWACZYK RICHARD S • PL2-8669
3309 KRAMER RALPH G • 752-7679
3310 SULLIVAN JEANETTE N MRS • PL4-4047
3325 MOCNY JAMES L • PL4-1756
3326 SWANSON FRED L • PL4-7618
3339 GLOWACKI EDW G • PL4-6044
3340 LOSEE EARL L • PL4-7624

9C

ELMVIEW CT (WEST SIDE)-FROM 2905 COURT EAST

---ZIP CODE 48602
1 MIDDLEBROOK JACK W • 793-0457
9 BLAISDELL MARLAN F • 793-1187
17 BUSHEY RONALD M • SW2-6752
20 LAKE CHARLES A • 792-6190
25 ACKER RUSSELL D • SW2-6530
32 POWERS EDWIN H • SW2-6647
35 HUEBNER THEO H • 792-2923
38 MIDDLEBROOK HOWARD F • SW2-7203
43 GRENKOSKI ALEX J • SW2-7483
50 CARLSON ANNA M MRS • SW2-6937
51 SPECKHARD FLORENCE MRS • SW2-7142
61 GALLAGHER CHARLES J • SW2-7297
69 FELSKE NORMAN A APPRAISER • 792-5972
77 SHELDON SUEL A •
78 PRESSLER CURTIS E • SW2-6077
84 BURGENSKE JOSEPH E •
85 SCHULZ BERTRAM C • SW2-7593
90 GREENEBAUM MILTON L • SW2-7403

24B

ELMWOOD AV (EAST SIDE)-FROM MORRIS SOUTH, 6 EAST OF SHERIDAN AV

---ZIP CODE 48601
2517 JOHNSON STUART K • 755-8384
2527 PEREZ DIONIRSIO S • PL2-0256

2601 STONER LLOYD E •
2605 WHITE DENNIS E • 755-0181
2606 DE LAVERN EOLAHBELL MRS • 752-5388
2611 BROWN LARRY D 753-4155
2620 HUEGEL RICHD •
2626 JESSMORE FLOYD N • PL5-4585
---GALLAGHER INTERSECTS
2707 SALDANA ALBERT R •
2716 NO RETURN
2720 MENTEL JULIUS E • PL3-9462
2726 NEELY ALICE MRS • PL5-3120
2730 MOSQUEDA FELIX • PL5-1166
2800 SAENZ MARIANO R • PL3-0838
2801 SCHULTZ SIGMUND J • PL4-7195
2811 CANALES CARLOTTA M MRS • 752-8864
---HESS AV INTERSECTS

16

ELSIE ST (EAST SIDE, WEST LAWN ADDITION)-FROM EAST EAST, 5 SOUTH OF FOREST LAWN CEMETERY

---ZIP CODE 48601
1801 HOLLAND SHIRLEY E MRS • 752-7340
1813 LANE FRED J
1819 BERENYI JOSEPH •
1826 NOVAK ANTHONY G • PL4-5359
1831 BREWER ELIZ H MRS
1842 KING CHARLES T • 753-4937
1843 SCHEFFLER NORMAN A • PL5-0000
1859 HAWES JERRY L 753-9212
1867 DUBY DAVID H • PL5-6118
1868 FRITZ EDW • 752-1257
1878 LUTENSKE GRO PL5-2675
LUTENSKE JOHN F • PL5-2675
1879 EASTMAN WARREN L • PL3-6337
---WILKINS INTERSECTS
1902 VAN HAAREN JACK C 755-7004
1908 ROBSON SIDNEY • PL5-0378
1917 CRAMER CLAYTON C • PL2-7387
1924 EVANS WM V
1932 STANTON LEVI S • PL2-6885
1941 PRESLUPSKI STEVEN
1956 KELLY LARRY A PL3-4187
1957 LOWN CLAUDE D • PL3-5708
1964 CRAMER LEIGHTON A • OL5-7914
1968 HARMER PAUL C PL5-8317
1970 WILLIAMS DONALD R •
1971 BROWN FRANK •
1979 MOULTON ARTH J

17

EMERICK ST (WEST SIDE)-FROM SUPERIOR WEST, 2 NORTH OF RING

---ZIP CODE 48603
2103 CLARK JOHN C • 793-8742
2106 SMITH ORAN H •
2109 LATTY LLOYD E •
2112 SILVA PLACIDO • SW3-1409
2113 DORAN MELVIN J • 793-2968
2117 BRUSH EVA MRS • SW2-0885
2118 VACANT
---CITY LIMITS
4000 WILLIAMS CHARLES E • SW2-5137
4007 GREIF ROBT J • SW2-0435
4019 BAASE MARTIN R •
4035 PACHOLKE EMMA C MRS • SW2-0740

EATON YALE & TOWNE INC.
EATON SAGINAW DIVISION
1000 RUST STREET • SAGINAW, MICHIGAN 48601
TELEPHONE: 517/753-5461 • TELETYPE: 793-0135

Draft-A-Matic Desks - G.F. Desks and Tables - Goodform Aluminum
Chairs - Super Filer Mechanized Filing Equipment
General Fireproofing - G.F. Steel Shelving - G.F. Office Partitions
REX A. & JAMES S. EMERY
1840 N. MICHIGAN AVE. 753-6977

EMERICK ST (WS)--CONTD
4036 LA BEAU CHAS E JR ●
4042 NO RETURN
4057 MEDEL REJINO ●
4058 KONSDORF MARSHALL H ●
SW2-0535
4067 WESTOVER RUSSELL R 793-4058
4078 TRIPPLE JOHN ● SW2-0409
4079 DAVIS OLIVER ●
4085 MOREY MALCOLM A ●
4090 GOMBAR BENJ ● SW2-0084
4097 GREIF ROY H ● 792-6811
4102 GREIF RAYMOND E ● 792-2109
4107 GRIEF JACOB ● SW2-0146
4110 BAKER JUNIOR C ●
---VINCENT INTERSECTS
4126 SCHMIDT HARVEY W ● SW2-0668
4135 LAMB HOWARD
4144 LAPPRICH MICHL J ● SW2-0956
4145 FOSTER VERN M 799-0678
4154 BAASE GARY
4165 GOSLIN CECIL J ● SW2-0363
4172 MC CARTY MATILDA MRS ●
793-4795
4186 AVERILL LOUIS H ● SW2-0914
4191 HARTFELDER VIRGINIA M MRS ●
SW2-0675
4201 SAXTON JUNIOR J ● SW2-0768
4202 NORTH VERNON L ● SW3-4269
4204 PACHOLKE ROBT O ● SW2-0280
4207 MOWER WM ● SW2-0738
4216 BOROWIAK SHIRLEY M MRS ●
SW2-0806
4229 SHELDON WM W ● SW2-0696
4230 AVERILL BERTHA MRS ● SW2-0123

10

EMERSON ST (EAST SIDE)-FROM
SAGINAW RIVER SOUTHEAST, 7 SOUTH
OF GENESEE AV

---ZIP CODE 48607
---S WATER INTERSECTS
---S WASHINGTON AV INTERSECTS
---S FRANKLIN INTERSECTS
---G T W R R CROSSES
---M C RR CROSSES
---S BAUM INTERSECTS
---S JEFFERSON AV INTERSECTS
604 SHINNERS JAMES J ● PL4-6216
610 SAITES THOS G
STOUMBOS GUS Z 752-2325
611 FRITZ LEO J ● PL4-3704
614 VACANT
615 RETHMAN JAMES ●
---HOWARD INTERSECTS
713 KRAUSE THOS PL4-5740
717 COATS ROGER L
717½ ZOLTON PETER A
719 MARTINEZ RAFAEL R ● PL3-5308
726 ROMANELLI GEO R
728 VACANT
729 DELINE RICHD D ● 754-6956
732 VITOLS OLGA MRS PL2-7510
SKRODERIS IRMA A MRS
733 DITTMAR ROBT C ● PL3-9826
736 MC GOVERN JAMES F ● PL5-5982
737 HALLIDAY BILLY E PL2-9591
739 CRUZ ANITA MRS
739½ NO RETURN
742 KAMINSKI MITCHELL F 753-2088
743 KENDALL MOSES D ● PL3-9728
---SHERIDAN AV INTERSECTS
802 REETZ WM H PL2-8947
806 MELVIN DONALD F ● PL4-1803
807 BAUMGARTEN HAZEL M MRS ●
PL2-0717
811 SULLIVAN THOS ●
812 HANSEN HERBERT J JR 755-3122
812½ SWANSON MARJORIE G MRS
755-1308
813 CROWELL REBECCA L MRS 755-7589
813½ CARLISLE JAMES
816 KOSINSKI MARTHA J MRS ●
PL3-2639
817 GARCIA GEO D
820 REID MYRTLE C MRS ● PL4-9077
823 QUINNAN WM A ● PL4-9640
824 WALLACE EVELYN N MRS ●
PL2-0969
827 ESTRADA LEANDRO ●
828 DAVIS WM J ● PL3-2209
831 BENSON ANNA MRS ● PL3-7671
FRANK WM A ● PL3-7671
832 BALLARD HERSCHEL M ● PL2-8067
835 STREET FRANCIS J ● PL3-1096
836 BISS ALICE M ● PL2-5446
840 SHIFTER LOLA M PL4-1740
842 LESLIE JUDY
---S WARREN AV INTERSECTS
903 SCHMIDT STUDIO PHOTOGS
PL2-2073
SCHMIDT ULRICH M PL2-2073
908 VACANT
910 BALLOR EVELYN
910½ CORRIGAN DOROTHY
911 VACANT
915 MELTON JAMES P ● PL2-8664
916 MC GREGOR ELSIE MRS ● PL2-5531
VISTINS VIESTURS PL3-2129
919 BERNREUTER NORMAN J ● PL3-2610
LAESCH CLARA A ● PL2-4423
922 WATSON CLEO J ● 754-7379
RIGGS BADA MRS
925 BAUMER BERTHA PL2-7467
925½ ORR MARJORIE 752-3874
930 KLEINSCHMIDT DONALD F ●
PL5-0092
931 MILLAY JUSTIN E 752-3041
934 YANCER DONALD E 755-7477
940 SWARTZENDRUBER ARLISS D ●
755-5666
---S WEADOCK AV INTERSECTS
1011 GERL GEO X ● PL2-6704
1017 NO RETURN
1023 O'DONNELL WM D ● PL2-7087
1029 FARMER MARGUERITE A MRS ●
PL3-1226

10

EMILY ST (EAST SIDE)-FROM 1122
HOYT AV

---ZIP CODE 48601

NURSERY

CASS RIVER NURSERIES
"DON" RICE
RELIABLE NURSERY STOCK
4244 WILLIAMSON RD. 48601
PLeasant 4-8340
AMERICAN ASSOCIATION OF NURSERYMEN
AAN
1875
BEAUTY · VALUE · SERVICE

When You Think of Furs Think of
Ferris Bros
Fine Furs
Suits-Coats
Dresses
Sportswear
TEL. PLeasant 3-3281
420 E. GENESEE AV.

MORLEY BROTHERS PHONE 755-8121

Land Development - Appraising Farms and Commercial - Custom Building
A COMPLETE REAL ESTATE SERVICE
Jim Cochran REAL ESTATE
6400 State, Saginaw, Michigan 48603 Phone 799-0190

Plumbing AND HEATING
WALTER E. FISCHER
PLUMBING & HEATING
•
Hot Water Baseboard Heating
•
962 S. 24th ST.
•
TEL. PLeasant 5-8611

EMILY ST (ES)--CONTD
909 PETERS EDW J • PL3-6582
914 NEWTON BESSIE MRS •
915 SCHUETTE THOS D • 754-3637
918 ALTHAUS KEITH C • PL3-3901
919 REPINE ADA G MRS •
923 FOSTER JAMES T • PL3-6562
927 RORKE BERNICE E MRS • PL2-8350
928 MILLER DOROTHY MRS 753-9443
931 DEMERS ELEANOR M MRS PL3-2524
932 THOMAS FLOYD S • PL4-1648
933 VOGES MAC W 753-5081
938 LEUENBERGER ANDREW E • PL2-1220
939 GLADNEY GEO H
940 SCHEANWALD AUG G • 754-1036
944 JENSEN GENE L • 753-1833
22
---MERRILL ENDS
1002 SODEMAN WM G • PL3-9523
1006 SALCEDO SIMON • PL3-1209
1012 VACANT
1012½ REYES ALVINO
1014 STEPHENS GERALD G
1016 MC DONALD LINDA A MRS • PL3-1193
1016½ CRAMPTON ESTELLA C MRS PL3-0668
---MOTT INTERSECTS
1103 VACANT
1103½ VACANT
1108 GARRETT MARY C MRS PL2-2898
1111 RICO JOSE J •
1116 HOWEY RAY A HEATING CONTR • PL2-0391
1117 HUNTER GEO W • PL5-8540
1120 ELISECH STEVE J •
1121 URBANOWSKI HELEN MRS • PL2-8689
1122 MILLER FRANK JR • 754-3083
---GAGE INTERSECTS
1210 BAASE LOUIS E •
1211 FLORES RAYMOND J 754-4416
1214 GEORGE LEROY • PL2-7840
1216 INMAN DONALD
1217 ISHMAN JOHN C
1220 MAC MURRAY FRED
WILSON RICHD
1225 BULLARD ROLAND E
1229 SCHULTZ GERALD T
---ATWATER INTERSECTS
1301 ED'S RENTAL SERVICE (STGE)
1310 ED'S RENTAL SERVICE TRAILER RENTALS PL3-5451
1317 ZAMUDIO LEWIS
1317½ WILLIAMS GERALD
1320 STONER JAY G •
1323 KOVACH STEVE
1329 MIDCALF KENNETH W 752-0671
1333 VACANT
1337 WICKWIRE CHALMERS J 753-0081
1345 GILLAM MARTHA D MRS • PL2-5753
1355 GUERRERO PATK D •
---PHELON INTERSECTS
1410 GARDNER EMILY T MRS 754-9904
1411 LANDSKROENER MARIE M MRS • PL2-2948
1413 HAAG SELMA W MRS PL2-4684
1414 BOYER FRANCIS J PL3-2244
1415 VACANT
1417 MARKEY EVA MRS PL5-5725
1420 LILLEY ROBT G • PL4-6094
1421 DENGLER JAMES E • PL4-2813
1424 PARDRIDGE BEATRICE M MRS • PL2-2593
1425 RINE JOHN W • PL4-0390
1429 WYNES GEO C • PL5-3877
1432 YOUNG LARRY I • 753-1710
1432½ MC COY GENEVIEVE MRS
1435 COYLE CHARLES M • PL2-7427
1436 WAACK ADELINE • PL5-4548
1440 HUBBARD MYRTLE E MUS TCHR • PL3-3930
HUBBARD CLAIRE E • PL3-3930
1440½ HAX RHEA PL4-1384
1443 MITCHELL OAKLEY C •
---REMINGTON INTERSECTS
1504 LEONARD ELEANOR B MRS • PL2-9069
1508 PARCELL ARVILLA E MRS • PL5-8252
1512 WILSON MARTIN R • PL2-3305
1513 CRUZ JEANIE MRS
MARTINEZ AUSENCIO C
1516 CURTIS ALBERT L
1517 KROLL MATILDA J MRS • PL2-2728
1520 ROENICKE WM O • PL2-1485
1521 TOWERS HELEN E MRS •
1524 NO RETURN
1528 VACANT
1530 BOITEL CLARA M MRS • 753-3741
1536 WELZIN HENRY F •
1540 DANKERS RAY MAIL ADV MARKETING LETTER SHOP PL2-0464
DANKERS RAYMOND L PL2-0464
1541 KONECNY MILDRED E MRS

9A
ERIC JAMES (WEST SIDE)-FROM NORTH OF MARLYN

8 TOPHAM ROBT P
11 BYRON RALPH E • SW3-5905
STANUSZEK ED • 793-2522
17 EMANUEL OTT • 792-5685
22 OGRAM JAMES A • 792-9230
23 BENJAMIN JAMES W • SU3-6650
28 LABSAN H F • 793-0176
29 VALLEE BARRY E • 793-5117
34 GORZYCKI HUBERT F • 792-8092
35 MULLINS WM J JR • 799-1735
55 ARCHIBALD CHARLES E • 792-8673

18
ERIE ST (EAST SIDE)-FROM 1515 WILLIAMSON EAST

---ZIP CODE 48601
---OWEN INTERSECTS

CENTRAL FOUNDRY DIVISION OF GENERAL MOTORS CORP.
37 Florence, West Side, 48605 Tel. 755-0911

SECOND NATIONAL BANK OF SAGINAW

The Ohio National Life Insurance Co.
ALFRED S. BRENNAN General Agent for Eastern Michigan
1135 E. GENESEE AV. (48607) TEL. PLeasant 2-3136

MIMEO by MAGGIE
Secretarial
Complete Secretarial Service
Mailing Lists — Answering Service — Notary Public
Margaret J. Eurich
Owner
221 Millard
Millard Bldg.
Tel. 754-0551

ERIE ST (ES)--CONTD
1608 JANSEN NEWELL H ●
1614 BROADDUS WM J ● PL5-7360
---LOWELL AV INTERSECTS
1707 TREVINO P C ● 753-8296
1721 GREEN HELEN MRS ●
1725 ANSCOMB ALONZO B ● PL4-5343
1811 NO RETURN
---ROBINWOOD AV INTERSECTS
2008 BAILEY EDWIN L ®
2018 SCHMIDT FRANCIS V ®
2120 SAINT GEORGE'S RECTORY
753-3865
2201 SAINT GEORGE'S CHURCH
KACZMARCZYK BRUNO L REV
753-3865
2226 KRAWCZAK ANNA M MRS 754-4320

33

ERNA DR (WEST SIDE)-FROM 2730
WEISS NORTH

---ZIP CODE 48603
2796 MEMBERSHIP INSURANCE & CREDIT
UNION 792-9687
SAGINAW FARM BUREAU CREDIT
UNION 792-8397

31

ESSEX ST (WEST SIDE)-FROM 2721
BARNARD WEST, 1 NORTH OF WEISS

---ZIP CODE 48603
1913 GALLUP ALBERT J 793-3170
1914 NOVAK EDW L ● 793-0450
1918 BELLINGER FRED 793-5894
1921 FALETTI JOSEPH J ● SW3-6618
1923 SHARPE MARION J MRS 799-5413
1924 UNDER CONSTN
1926 UNDER CONSTN
1927 MILLER ROBT J 792-7500
1929 NO RETURN
1931 PAHSSEN JOYCE MRS
1933 BERRY WM N 793-8858
2000 UNDER CONSTN
2001 O'DETTE THOMAS ● 792-0694
2009 EGBERT ERNEST C ●
2014 WATZ ROBT L ● 793-3444
2022 BELLINGER CLARENCE H ●
793-3541

68

ESSLING ST (EAST SIDE)-FROM NORMAN
NORTH, 3 EAST OF N 18TH

---ZIP CODE 48601
1101 HENDERSON CLINTON ● 753-6279
1102 VACANT
1103 ERBY JAMES ● 752-3733
1104 SLEDGE ELBERT
1105 VACANT
1108 JONES EDDIE
1109 DOSS AMOS H PL2-6827
1110 DORSEY MICHAEL L
1111 TERRY SIM PL3-0844
1114 JOHNSON WM H ● PL3-9600
1115 MORRIS GEO V 753-4750
1116 BELL THOS 753-2094
1117 DAVIS WILLY J PL3-0974
1121 HARDY OLIN
1122 WILSON ANINIAS
1123 MATTHEWS JOHNNIE PL5-7945
1128 VACANT
1129 MICKENS NATHANIEL
1130 BENNINGTON CARL D 753-0692
1131 DENSON BESSIE MRS 752-5091
1134 CORMIER CHARLES A ●
1135 GONZALES LONGINO PL5-6006
1136 HENDERSON ARTH
1137 GREEN CHARLES W JR ● 754-2959
1200 MC CLENDON BERRY A PL2-5603
1201 NO RETURN
1202 LANE HENRY ● PL2-1265
1203 THORNTON JOHNNIE 752-2752
1204 VACANT
1205 JOHNSON FRANK S
1206 HESTER FRANK ● 752-2970
1207 GANDY FRED PL2-1807
1210 YOUNG BOBBY R ●
1211 VEGA JOE
1212 ESPINOZA LEONARD A PL4-6109
1213 MATTHEWS OB
1216 BULLOCK JOHN
1217 SCHRUPP CLIFFORD C REV ●
PL4-7576
1218 RIVERS RANDALL PL2-1812
1219 VACANT
1223 LOWERY WILLIE L ● 752-8326
1225 BURRELL RICHD PL5-8344
---NEEDHAM INTERSECTS
1314 ORANGE TOMMIE ● 754-0241
1315 TABB JAMES ● PL3-5723
1320 STEWART JACOB ● PL3-6816
1321 WOODS WM E ● 754-9761
1327 LANDAN MARIO ●
1328 DOTSON PETE
1333 WINDOM JOHN L ● PL3-5229
1338 ANDERSON KENNETH V REV ●
PL3-6024
1339 GRANBERRY HURSHEL ●
1402 MEZA ANTONIO A ● PL3-5975
1403 RODRIGUEZ ANASTACIO ●
755-8902
1406 MC COLLUM ARLANDUS ● 753-7007
1409 SAMPLE CURTIS ● PL3-6880
1414 SEARS OSCAR C ● PL2-3552
1415 JOHNSON MICHL ● 752-2304
1420 JOHNSON EUG H ● 753-2768
1421 MEZO BENITO ● PL2-2029
---NARLOCH INTERSECTS
1502 VACANT
1508 WILLIAMS L J ● PL3-6100
1513 BATEY SAML A ● PL3-8891
1514 TERRY NELSON ● PL4-8293
1519 STAFFORD WM B ●
1520 CRUMP WILLIE A ● PL2-5295
1525 SLEDGE CHESTER ●
1526 COLLINS ANDREW Q PL2-0967
1531 COLEMAN JAMES S
1537 BODIFORD FLETCHER ● 753-4516
1538 ROSS ROBT ● PL3-2898
1541 THOMAS NETTIE M MRS 752-7030
1602 HOGGS WELTON A ● PL4-5626

DRAPER CHEVROLET CO.
TRUCKS
1311 N. Niagara
753-1461
CHEVROLET
Saginaw, Michigan
CARS
1450 N. Michigan Ave.
755-8161

Howard Gremel Insurance Agency
FIRE
AUTO
ACCIDENT
HOSPITALIZATION
A Plan For Every Need
2720 Midland Rd.
SWift 2-3642

SAGINAW DODGE Inc.
Authorized DODGE Automobiles and TRUCKS
SALES and SERVICE • PARTS — Wholesale-Retail
Telephone 752-8168
2063 N. Niagara, Between Genesee and Davenport

CHARLES COOK
MULTIPLE LISTING SERVICE
List With Us For Action
Realtor — RESIDENTIAL — COMMERCIAL — INDUSTRIAL — ALL TYPES — FARM
TEL. 799-1200
2719 State St. Saginaw, Mich. 48602
REALTORS — NATIONAL ASSOCIATION OF REAL ESTATE BOARDS

Frank's Nursery Sales, Inc.
OPEN DAILY AND SUNDAY 9 TO 9
FREE PARKING
5580 STATE TEL. 799-2730

GENERAL MOTORS CORP.
(CENTRAL FOUNDRY DIVISION —
SAGINAW MALLEABLE IRON PLANT)
37 Florence, West Side, 48605 Tel. 755-0911

ESSLING ST (ES)--CONTD
1608 TYSON PRINCE E • PL4-6870
1611 SHELBY JAMES I • 755-8833
1614 BOND LIVINGSTON • 753-5071
1620 TIPPINS RUBERT •
1626 KIDD BOOKER T PL2-6026
---GORHAM PL ENDS

16

ESTABROOK ST (EAST SIDE)-FROM YOUMANS ONE NORTH AND 1 SOUTH 1 BLOCK WEST OF RIVER ST
---ZIP CODE 48601

21

ETHEL AV -FROM 4140 DAVENPORT NORTH
---ZIP CODE 48603
2061 SCHNELL JACK F • SW2-3483
2114 LEAVENWORTH EDMUND C • 799-0433
2140 SANDO CHARLES M • 793-3383
2145 BRENNAN DANL M • 793-2182
2152 HATCH WILLARD P 793-2831
2200 VACANT
2211 WINTER JULIA • 793-0857
2265 MILLER ANSON F • SW2-3683

33

ETON PL (WEST SIDE)-FROM END OF WARWICK NORTH
---ZIP CODE 48603
3685 NELLETT JAMES D • 792-0162
---CLAIRMONT DR ENDS
3715 FUHRHOP BUILDERS SW2-6633
FUHRHOP WALTER W • SW2-6633
3730 ANTZAK ALBIN F • 792-6802
3735 ELY CECIL W •
3775 BROWN FRANCIS M SW2-6634

18

EUCLID ST (EAST SIDE)-FROM 1800 S JEFFERSON AV EAST

28B

EVA DR -FROM WELLAND DR TO 4880 MYSYLVIA
---ZIP CODE 48601
4720 SCHULZ MARIE E • PL4-9888
4723 ABRAM IRVING A • 753-4884
4728 WOJEWODA WALTER A •
4735 MC CLOY GRACE E MRS • PL2-0089
4736 STOCKWELL BRUCE J • 754-8935
4744 TAYLOR ROY H • PL4-8249
4750 BURDANOWICZ LEON • PL2-9478
4758 SKELCY ERWIN J • PL4-0903
4766 KRAMER RONALD H • PL2-2631
4774 PATRICK WALTER P • PL2-2509
4778 KERN MARVIN A • PL4-9498
4786 SCHEMP RICHD H • PL4-6300
4794 EURICH HENRY • 754-9639
4804 ZIMMERMAN PAUL A • 754-4824
4841 RYDMAN GERALD F • PL2-8774
4842 VANCE NELSON J •
4848 STADNIKIA DALE F • PL2-4383
4854 WACHNER HERBERT C JR • 752-8396
4855 BALHOFF ROY J • PL3-7309
4860 RETHMAN MARVIN H • PL2-5604
4866 BROWN LIONEL V • PL5-3508
4867 BULL ARTH N • PL3-7006
4872 GAGNON GERALD A • PL2-7632
4880 JASINSKI DONALD W • 755-6149

5A

EVERGREEN LA (CARROLLTON)-FROM DEAD END WEST TO BAUER DR, 2 NORTH OF SHATTUCK RD
---ZIP CODE 48724
539 FITZGERALD JOSEPH E BLDG CONTR • PL5-8445
545 SCHULZ LAWRENCE A PL2-4019
551 ANDERSON DALE E PL3-3279
555 THORNTON MELVIN 754-3620
565 WELDON ROBT M 754-9266
572 DWYER DONALD V 753-7131
573 DOLLEY ALLENE MRS MRS 754-3359
580 HAWKINS ORVILLE D • PL4-7291
581 CLAUSS JAMES D • PL5-5936
588 KOSTRZEWA ANTHONY M • PL4-3125
---N MICHIGAN AV INTERSECTS
630 WEED MAURICE E • PL2-2765
635 NOVAK BENEDICT J • PL2-9178
700 MICHALSKI FLOYD A • 752-1857
701 VERHAEGHE BERNARD L • PL2-7352
707 RICHARDS ELEANOR N MRS • PL2-6868
710 JAREMBO GORDON • PL4-4823
713 PEGLOW EDW F • PL4-6431
722 KELLER ESTELLE M MRS • PL4-5739
729 GENERAL AUCTION SERVICE 753-8389
DITTMAR GLENN M • 753-8389
732 MUNIZ RALPH M •
733 GINDERSKE WM C • 752-8682
742 GRAMES MAXINE R MRS • PL4-5061
---HANCHETT INTERSECTS
805 BOMARITO MICHL 752-1415
806 BOEHEIM JOHN F • PL3-1685
825 ZABARCKI PETER P • PL2-6013
826 MICHAEL LESLIE J • PL2-5462
840 WEBER RICHD J • 752-1397
841 MC DONALD HERBERT A • PL4-7942
902 KRAUSE CHARLES • PL5-6967
903 HARVEY GARY G • 753-9898
914 WHITNEY GEORGE E • PL3-0840
915 SMITH THOS M • 752-6665
940 KNOBLOCH JOHN J •
941 DRIELICK STEPHEN F • PL5-6246
960 OPPERMAN DONALD F • PL4-5396
961 KARL PAUL J • PL2-9622
968 PRESCOTT WAYNE W • PL4-4000

SPENCE BROTHERS
General Contractors
Since 1893
417 McCoskry Street Phone PLeasant 5-6508

Montgomery Ward & Co.
Saginaw's Complete Department Store
115 W. Genesee Av. Tel. 752-1121

EVERGREEN LA (C)--CONTD
969 GILLMAN HARRY F • PL5-4343
---BAUER DR ENDS

6D

EXETER PL -FROM INTERSECTION OF IRVING PARK AND CREGO BLVD EAST

3355 GOMEZ CIPRIANO • 755-4985

17

EYMER ST (WEST SIDE)-FROM 600 ALICE EAST

---ZIP CODE 48602
1917 KUBIK KENNETH A • SW2-1964
1921 HART FLOYD E • SW2-1454
1925 WESOLEK JAMES J • PL3-3902
2003 VOZNIAK DONALD F • 793-2230
2006 BATEMAN ELLIS R • SW2-2026
2007 SCHRANK EDWARD W • 793-2275
2010 PALMER GEO H • SW2-0244
2011 WIZNER WALTER J • SW2-0163
2015 SCHELL EARL MOVING CO SW2-5911
SCHELL EARL • SW2-5911
2016 STOCKFORD DANL F • 799-2010
2025 SCHMIDTKE RAYMOND W • SW2-4949
---ALICE INTERSECTS
2111 DOWNING EARLE M • 792-5519
2117 RUMMERL APUL A • 793-9760
2125 KUKER GEO M • 793-3471
2129 SCHEBLER CLARENCE A • 792-2433
---WESTFIELD ENDS

6A

EZOP ST (EAST SIDE)-FROM N 15TH EAST, 1 NORTH OF WASHINGTON AV

---ZIP CODE 48601

14

EZRA RUST DR (EAST SIDE)-FROM SAGINAW RIVER SOUTHEAST

---ZIP CODE 48601
22 SAGINAW MUNICIPAL SWIMMING POOL PL5-2131

SAGINAW TENNIS CLUB
522 CITY WATER WKS PL5-9074

28C

FAIRFAX ST (EAST SIDE)-FROM 3620 HAROLD SOUTHEAST

---ZIP CODE 48601
1908 RENDON ALEJANDRO • PL4-2868
1913 PARDEE JOYCE A MRS
1916 O'BRIEN JOHN W • 755-7431
1917 TOMCZAK EDW F • PL4-2964
1918 GLOVER CHARLYNE L MRS • PL4-1836
1926 FRAZEE HELEN M MRS • PL2-1461
1930 STANGE ORTON J • PL5-2094
---FULTON INTERSECTS
2008 STUHLER RALPH E • PL2-7593
2010 MC SWEYN THOS J 754-3777
2014 WHITE DONALD G • 755-5168
2020 BRUTKIEWICZ FLOYD H • 753-9825
2024 COX ROBT H

11D

FAIRFIELD ST (WEST SIDE)-FROM ADAMS NORTH,1 EAST OF CITY LIMITS

---ZIP CODE 48602
1727 HINZ NELDA M MRS • SW2-2476
1728 CULVER WM J • SW2-3246
1743 HICKS FRED C • SW2-3346
---HUNTER INTERSECTS
1805 HYNES PATRICK J • SW2-6681
1815 HOLLAND MICHL D • 799-2481
1818 HENDERSON GERALD R • 792-5265
---JAMESON INTERSECTS
1904 HERLICK HOWARD E • SW2-1328
1911 POTTS DOUGLAS T • SW2-4295
1914 O'DELL SHERMAN R JR • SW2-3949
1915 NO RETURN
1925 CAMPBELL DONALD C • 792-8918
1931 DENNO BRUCE E • SW2-2950
1935 VAN OCHTEN MELVIN • 799-1296
1936 SAGINAW BETHEL ASSEMBLY 792-7303
1940 GROSS BERNARD H • SW2-6369
1941 RENNER ROBT K • 755-7076
1944 MILLER WM E •
1945 EVANS MELVIN S • SW2-3555
1950 BAUMGARTEN ANNEMARIE MRS • 793-5205
1955 MINSTER FRED E • SW2-1926
1956 PIPER CLIFFORD REPAIR SHOP • SW2-2395
1960 MERROW JOHN D • 792-7276
1961 WENDT HENRY W
1963 VAN DEUSEN H E 799-2208
1964 HEDRICK CORA MRS • SW2-5047
1970 BRADY JAMES E • SW2-3485
1971 KERN ARTH SW2-7051
---JOHN INTERSECTS
2005 PERRY JOHN A 793-5567
2008 VACANT
---STATE ST INTERSECTS

24B

FAIRVIEW ST (EAST SIDE)-FROM HESS AV SOUTH, 2 WEST OF E GENESEE AV

---ZIP CODE 48601
2909 ELLIOTT GERALD L • PL4-9420
2916 FULTON WAYNE E •
2922 POGORESKI PETER • PL4-3750
2927 COMPTON EDNA MRS • PL4-5288
2928 COBB THADDIEUS M • PL2-7011

J. GEO. FISCHER & SONS INC.
WHOLESALE DISTRIBUTORS
ELECTRICAL SUPPLIES — WHOLESALE
See Page 25 Buyers' Guide
2115 Rust Av., East Side Telephone 752-4181

HARRIS and FISCHER IRON WORKS INC.
Structural Steel
Ornamental Iron
Fabricating and Erecting
1105 S. Water St.
Tel. PLeasant 2-5129

Saginaw PAINT MFG. CO.
MANUFACTURERS - WHOLESALE - RETAIL
Buy At Our Factory and Save
Architectural Industrial Maintenance
Call PLeasant 5-4491
344 W. GENESEE AV.

FURSTENBERG-BRAUN
SAGINAW'S BUILDING MATERIAL CENTER
LUMBER, BUILDING MATERIAL, HOME REMODELING
1764 S. Jefferson Av. "SINCE 1893" PLeasant 2-5101

HANSON COLLECTIONS
RETAIL, COMMERCIAL, PROFESSIONAL
We Buy Accounts
330 S. Washington Av., Hanson Bldg. Tel. 754-6531

FAIRVIEW ST (ES)--CONTD
3003 EVANS HARRY F •
3004 HIRSCHENBERGER JOSEPH •
PL5-4104
3009 FITZGERALD WM E • PL5-3982
3010 RECKMAN FREDK R • PL3-2184
3015 GREW DOLPHIS G • PL4-7187
3016 SILVA PETER J • PL4-3945
3022 STIENER WM L • PL2-4709
3027 CRAMER ROBT E • 753-7306
3028 LARABY ALBERT J PL2-0978
3103 BENNETT LAWRENCE E PL2-2835
3104 SCHMIDT JACOB • PL2-9708
3110 COUNSELMAN DALE F • PL5-7696
3115 KLEMM GEO • PL3-2039
3116 EVERT EDWIN J •
3121 KAZMERSKI EDMOND P • PL5-5536
3122 BUJAKI JAMES F • 752-1286
3127 GNATKOWSKI GEO R • PL3-1277
3128 OSMOND FRANK H • PL3-4030
3139 TARKINGTON BRIAN L • PL5-2023
3140 KLIMKEWICZ HENRY • PL3-6590
3146 BROWN ROBT L
3151 SIEMS FRED A • PL2-6734
3152 NICKLYN FRANK J • 753-0254

17

FAIRWAY DR -FROM 4183 EL MONTE
NORTH

---ZIP CODE 48603
600 HANNON JAMES R • SW2-3025
630 LAZORCHAK MICHL F • SW2-3335
641 PLAMBECK DONALD G • 792-4576
660 PECKOVER HENRIETTA K MRS •
SW2-4453
699 WRENN PETER B • 793-5360
700 ELLIOTT VERNE K • 792-6435
760 HOWARD FRANCIS B • SW2-4030
785 DEISLER EDW G JR • SW2-9707
800 SYMONS JOHN W • SW3-5449
810 RECTOR WM G • 793-9289

11D

FARMINGTON CIR -FROM GLENDALE AND
MONTEREY WEST TO AVALON IN
SEMI-CIR

---ZIP CODE 48603

11D

FARMINGTON DR (WEST SIDE)-FROM
1585 GLENDALE IN A SEMI-CIRCLE
NORTHWEST

---ZIP CODE 48603
4080 MILLER ELIZ F MRS • SW2-1133
4100 MARTIN HENRY J • SW2-4973
4160 PETERSON CHARLES L • 792-8120

6E

FARWELL ST (EAST SIDE)-FROM KIRT
AT 1ST AV NORTHEAST

---ZIP CODE 48601
807 TROUBLEFIELD WILLIE PL3-9332
809 COOPER JASPER
813 GARVIN EDW D • PL5-6604
813½ BUCK GUY PL5-6604
819 GILCRIST JOHN •
828 WOODS PERCY • PL3-8553
JACKSON VIRGIL
828½ WHITE BEN
831 SMITH EMMA MRS PL3-8571
838 DAVIS FRANK PL5-6454
838½ TROUBLEFIELD WILLIE
839 JACKSON IRENE
839½ PEIRCE WILLIE PL4-1731
842 NO RETURN
842½ BEVERLY ETHEL PL5-4865
843 NO RETURN
843½ DAVIS NEZER
844 VACANT
847 BALLARD ETHEL M MRS • PL5-3332
---N 2D INTERSECTS
909 HILL JOAN MRS
931 DENNIS ABR JR • PL4-1074
931½ CARVER OLIVIA MRS
---N 3D AV INTERSECTS
1007 HIGHTOWER JULIUS • PL2-2862
1010 RICHARDSON THEO R PL2-1654
1011 JONES ROOSEVELT
1015 NIXON KELLY
1016 GREEN JASPER
1019 APARTMENTS
1 SHAW VIVIAN • PL2-9567
2 PHILLIPS ODIE M
3 THOMAS JAMES
4 THOMAS JAY PL5-7617
5 SAIN WILLIE L PL5-7617
1023 MC GHEE WM JR
WARD CORNELIUS JR PNTR
PL4-6477
1029 CARETHERS WALTER •
1033 SNELLING SUSIE L MRS PL2-0202
---N 4TH AV INTERSECTS
1107 SMITH HELEN L
1113 CHOYCE GILLES PL2-8826
1125 INDUSTRIAL FEDERAL CREDIT
UNION 752-2161
---N 5TH INTERSECTS
1204 BEAUTY SPOT 755-9146
1206 DUVALL STANTON PL4-2878
1207 LEXFORD CHARLES E • PL2-0424
1209 CLASSIC CLEANERS PL2-2326

6A

---N 6TH AV INTERSECTS
1310 DILLARD DOROTHY J
1316 EDWARDS JOHN W • 753-1882
1317 DAVIS FREEMAN
BAILEY EVELYN MRS 753-4245
1317½ BOLES ROBT PL3-5146
1320 JONES DAVID
1323 BURTON JOHN •
1324 OBARD EARL •
1329 WILLIAMS COREAN MRS •
PL4-5672
1330 FREEMAN CHARLES O • PL5-2988
1333 WILLIAMS CORNELIUS •
1336 PEARSON CORENE MRS • PL4-2112
1336½ BOLES SADDIE G MRS PL4-3612
1338 GUEVARA BARTOLO P • PL4-0027

INTERNATIONAL UNION UNITED AUTOMOBILE
AEROSPACE AND AGRICULTURAL WORKERS OF
AMERICA REGION 1-D (UAW-AFL-CIO)
Tel. 753-2475
1601 N. 6th Ave. P. O. Box 569 Saginaw, Mich.

TEAMSTERS, CHAUFFEURS,
WAREHOUSEMEN & HELPERS
LOCAL UNION NO. 486
1245 E. Genesee Ave. Tel. PLeasant 5-0516

Rodarte BUILDERS, INC.
HOME BUILDERS
F.H.A. - GI and CONVENTIONAL MORTGAGES LOW DOWN PAYMENTS
3014 PERKINS (48601) TEL. 754-1486

FARWELL ST (ES)--CONTD
1339 JOHNSON GERTRUDE MRS PL3-6155
1341 WICKER LAWRENCE C • 752-6416
1342 VARGAS PILAR • PL4-8787
1346 MOORE AMANDA MRS • PL2-4610
1348 PLEASANT CURRY L
REAR WEST MARTHA J MRS
1348½ BURTON MABLE MRS
1349 WELLS JIMMIE JR PL4-0694
1349½ PUGH ALMA C MRS 753-8650
1354 GUEVARA GROCERY PL5-9229
1354½ RILEY ZEBEDEE
---8TH INTERSECTS
1403 COINS HENRY A • PL3-2243
1407 MADLIN ROSE M MRS
1413 LEE JENNY M MRS PL3-3613
1414 ISOM LEEANER 752-3544
1414½ VACANT
1417 APARTMENTS
1 GASTON WILLIE
2 JENKINS WILLIE L 753-6318
3 RICHARDS FRED PL2-8304
4 HOLLOMAN ELIJAH 754-8698
1423 WHITFIELD EVA MRS • PL4-1386
---N 9TH INTERSECTS
1501 SANDERS LUCIOUS 752-2491
REAR COLEMAN CASS 754-6163
1502 HELTON ROOSEVELT 755-4896
1506 JERRETT JEWELL • PL4-4319
1507 BENTLEY WALTER • PL4-7564
REAR VAN BUREN CALVIN
1507½ WILLIAMS ULISSA
1510 MC GLOTHLIN CORINTHIAN •
PL2-1287
1513 PEREZ MERCEDES MRS • PL4-5613
1514 HERNANDEZ PAULA S MRS •
752-3780
1517 KELLUM WOODSON • 753-1033
1517½ VACANT
1521 WILLIAMS GEO B PL5-3197
1522 OATES OTTO • PL3-5031
---N 10TH INTERSECTS
1603 JOHNSON ORGLEEN MRS 754-8048
1607 BALL ULYSSES S • PL2-1860
HEATH CORDELL MRS •
1611 LAWSON HENRY C • PL2-8723
1613 DAVIS GEO A • PL4-4739
1617 HICKS FRANK E • PL3-2037
1623 RUEDA JOSEPH B • PL5-4863
1623½ RUEDA MANUEL J
1707 WALTRUSS GROCERY
1711 GRUNWELL CHARLES H PL3-3545
1715 ACKLIN TONYA MRS
1717 GUILLORY FRANK 754-0517
1721 GARZA EVA MRS MRS PL2-4969
---N 12TH INTERSECTS
1800 CHURCH OF GOD IN CHRIST
1806 GUTIEVEZ FRANK
STUDIVENT ALUTHA 752-5967
1808 NO RETURN
1810 DENT HARRY PL3-5825
1811 APARTMENTS
1 MOORE CLIFF
2 JUNIOR AGAZINE
3 SPEIGHT HENRY
4 LEWIS LILLIAN
1812 JONES GEO D
1816 APARTMENTS
1 KING WM R
2 JOHNSON ANNETTE MRS
3 SCARBOUGH SHIRLEY PL5-6144
4 KELLEY RUTH MRS 753-8589
1821 PHILLIPS PAUL H L
1823 VACANT
1824 APARTMENTS
1 MAHONEY EMMA MRS
2 MC KINZIE ODESSA MRS
PL5-7993
3 JONES JACKIE MRS
4 KING JULIA
1827 BURT JOHNNIE M MRS 752-0605
1829 JUNIUS ALBERT
---N 14TH INTERSECTS
1902 APARTMENTS
1 GORDON EMMA MRS PL5-4028
2 JONES WILLIE PL3-9586
3 JOHNSON KATH L MRS
4 JONES EARNESTINE MRS
1903 BABER RUBY L MRS PL4-7389
1905 SANDERS MATTIE L
1908 MC GEE BEATRICE MRS
1909 HARRIS FREDIE MRS
1910 MITCHELL OTIS C
1911 HINTON FANNIE L
1914 DONALD SHELBY 752-9290
1915 CRAWFORD ARTH PL5-7518
1916 ANDERSON JUDY A MRS 752-3534
1917 YOUNG MARJORIE MRS PL5-7284
1918 CAMPBELL MARTIN A
1919 NEUBEN CLARA L MRS PL2-5336
1920 NO RETURN
1921 BAINS MARGE L
2108 APARTMENTS
1 WILLIAMS PATRICIA A
2 SPELLMAN ERNESTINE MRS
3 BELL CALLIE PL4-4005
4 NO RETURN
---N 16TH INTERSECTS

1

FAYETTE ST N (WEST SIDE)-FROM
COURT NORTHWEST TO N MICHIGAN AV

---ZIP CODE 48602
125 DOUGHTY MARIE R MRS •
---HANCOCK INTERSECTS
211 ROSEN WAYNE M PL2-0846
213 COLE ROBT G
222 WIENEKE E F PARKING LOT
---AMES INTERSECTS
302 GRETZINGER JAMES 799-2331
309 STRECKER RAYMOND 792-2450
315 ROMANELLI VINCENT
SHORT JAMES
BRANHAM ILA E 799-0220
321 APARTMENTS
BSMT RUNNING EUG W • 793-6572
1 FURLO MARY MRS
2 SCHULTHEISS KAY M 799-5886
3 NO RETURN
4 SCHWARTZ ANNA E
---CLEVELAND INTERSECTS
403 WRIGHT ARLENE J MRS
405 SCHMIDT GARY M
413 GILBERT CLARKE H 752-7946
417 STOCK CHARLES F PL5-7626
419 VACANT
423 DOUGHERTY ZELDA I • PL3-1398
427 KUEBLER ROBT L • 753-2207
---MADISON INTERSECTS
503 LASH ROBT T •
515 VACANT
519 VACANT
525 BRAND EMILY H • PL3-0786
527 MAC GOVERN JAMES F PL3-0535
---MONROE INTERSECTS
602 SAG OSTEO HOSP (WHSE)
612 JOSLIN VERNELL
613 VACANT
614 VACANT
617 VACANT
620 HERZBERG RICHD D 755-2483

IVAN FOERSTER
GENERAL CONTRACTOR — BUILDER
Residential — Commercial
HOMES — REMODELING — SWIMMING POOLS
Designing — Free Estimates
314 N. Hamilton Tel. 792-9649

J & B CAR WASH
HAND CAR WASH
Waxing • Cleanest Wash In Town • Engine Cleaning
709 N. JEFFERSON 755-9828

R. C. HENDRICK & SON INC.
BUILDERS Established 1876 CONTRACTORS
427 ATWATER Main Office — Yard — Warehouses PHONE PLeasant 5-8116

BENJAMIN J. MARXER
Realtor
Appraiser
Expert Sales Staff
755-7763
519½ Lapeer Ave.
NATIONAL ASSOCIATION OF REAL ESTATE BOARDS
REALTORS

THE MANUFACTURERS LIFE INSURANCE CO.
COMPLETE GROUP LIFE AND PENSION SERVICE
4855 STATE TEL. 793-0080

FAYETTE ST N (WS)--CONTD
PELICKE JOSEPH
625 MC COLGAN ELIZ MRS • PL2-7856
---HAYES INTERSECTS
3
---ZIP CODE 48602
703 NO RETURN
709 GRAW IRVING W PL2-1657
709½ HARMER CLIFFORD 752-9311
712 OTT WILFORD L •
713 CONWAY HUGH J • PL4-6359
716 RITSEMA GERHARD F 753-6362
717 WIEGAND AUGUST L • PL5-8242
718 CLARK PATRICIA A •
723 MEYER HAROLD E
727 NICKODEMUS JOHN H II •
PL5-2936
---THROOP INTERSECTS
803 ALLARDYCE ROBT F • PL2-9373
PARK ROBT N • PL2-9373
807 BOOKER LOUIS JR 754-5649
813 GARTNER ROBT
813½ LA FRANCE ROBT A
814 GARRARD ROBT M • PL3-8006
817 GARCIA ADELE MRS • 755-3598
823 RHEAME ALBERT •
---MILLER INTERSECTS
907 BOYER DALE H • PL5-5428
913 REED MONICA G MRS 752-4856
913½ MARTIN ALICE MRS • 753-0239
917 MARKLE WILLIAM J • PL5-2612
921 FLORES PAUL S • PL3-8245
927 HOWE CLARENCE W 752-9100
---W HOLLAND INTERSECTS
1001 APARTMENTS
1 LANDRESS JAMES J
2 FAVEL JOHN
3 WAGNER D T
4 GETTEL ARNOLD
1009 VACANT
1011 QUINN MARIE MRS
1013 BENTLEY LUCILLE MRS •
753-7622
1017 WHITTING ROBT •
1023 WIRTH HATTIE P MRS • PL3-8381
1029 HILES KATHERINE B MRS •
PL5-3828
---W REMINGTON INTERSECTS
1110 VACANT
1119 GRUMBLEY WM D PL3-9088
1123 BERKOMPAS CLARENCE • PL2-7718
1127 VACANT
1131 HOHISEL CEDRIC A • PL5-8836
1201 BORST RICHD T 754-9919
1202 COLTHORP L BESS MRS •
PL7-0805
1208 VACANT
1210 OZOLS ELZA MRS PL4-3100
---ELEANOR INTERSECTS
1311 SCHEFFLER ELMER E • 752-1369
1317 BROOM HENRIETTA • PL2-2530
1318 ELLITHORPE CHESTER A •
PL2-5790
1319 VACANT
1321 BYERLEIN ARTHUR D 755-8832
---CATHERINE INTERSECTS
1403 VACANT
1403½ VACANT
1404 DAUGHERTY MABEL MRS 755-3646
1407 NEUENDORF BESSIE M MRS •
PL2-5633
1410 CALL EDW B • PL4-9646
1410½ COUTURIER DON P 755-6041
1413 CARROLL JUSTIN L • PL3-6223
1414 STEVE IRENE K MRS • PL3-6868

FAYETTE ST S (WEST SIDE)-FROM 11A
COURT SOUTH TO VERMONT
---ZIP CODE 48602
111 HART BUILDING
HART IRVING M LWYR 793-3550
111½ CHAPMAN B JANE
GEIGER ELLEN M
---ADAMS INTERSECTS
213 WEDDING MARY T MRS • 793-3903
---CASS INTERSECTS
315 NO RETURN
321 NO RETURN
---VAN BUREN INTERSECTS
403 SHERMAN JOHN W PHYS 793-9641
WAITE BARRY F PHYS 793-3955
409 NO RETURN
417 OESTERREICHER FREDK F SW3-3932
421 ZACK ROBT B • 793-8917
---MACKINAW INTERSECTS
501 SMITH CLARENCE J FURN RMS
505 MOLINO RODOLFO
507 VACANT
13
---LYON INTERSECTS
---GRATIOT AV INTERSECTS
610 TRI CITY COLLISION AUTO BODY
REPR 755-5091
614 SCHMIEGE AUTO REPR PL2-4221
621 EDLINGER CHRISTINA A MRS •
PL3-6941
---JACKSON INTERSECTS
705 ZIMMERMAN GERALD E • 754-9377
708 SHANKEL NORMAN G • 753-4768
709 HUMMEL DICK O • PL4-3182
715 SAMUELS EARL S JR • PL2-5488
723 PICKARD RICHD A
---WILLIAMS INTERSECTS
803 SOBOL STANLEY • PL4-8087
809 BUDDLE MARGT MRS • PL2-4540
815 POTVIEN MALVINA M • PL2-7915
821 NEUMANN ALBERTINA S MRS •
PL3-2806
---STEPHENS INTERSECTS
901 MEYER CAMILLE A 754-5888
901½ TANNER RUSSELL E
911 SANDOVAL THOS
914 VACANT
915 BREWER SYLVESTER A JR •
PL3-2356
921 PERRY THOS • PL4-7616
---WALLER INTERSECTS
1003 WENDLING MATILDA MRS •
PL4-1394
1003½ VACANT
1009 VACANT
1014 SEIDEL ARTH J • PL3-0929
1015 FISCHER KENNETH G II 753-5960
1020 VACANT
1023 BOYCE DONALD A • PL3-8138
---SAGINAW INTERSECTS
1103 STODDARD WALTER W • PL2-1215
1108 WILTSE GERALD V 754-6646
1109 JACOBI IDA L MRS •
1114 FAHNANSTIEL JOHN F • PL3-0729
1115 HOLZHEI FRIEDA C MRS •
1120 HUBBELL FRANCIS F • 754-1746
1121 KLENK CHARLES J • PL3-3704
---LEE INTERSECTS
1203 WELZEL ELFRIEDA A • PL2-9280
1209 WELZEL FRANCES C MRS •
PL2-4026
1215 O'GRADY THOS E • PL4-0997
---WAYNE INTERSECTS

SECOND NATIONAL BANK OF SAGINAW

Brady, Schirmer & Company
AGENTS
THE HARTFORD INSURANCE GROUP
1000 Second National Bank Bldg. Phone 755-8105

FAYETTE ST S (WS)--CONTD
1321 SAINTS PETER & PAUL CONVENT PL2-4546
---PERRY INTERSECTS
1403 LETZKUS JOSEPH J • PL3-7967
1404 NACARATO MARY MRS • PL3-7600
1409 VACANT
1410 FELICE NICHOLAS C • PL4-2882
1414 KORTING ELIZ A MRS • PL4-4871
1420 SAN MIQUEL LOUISA MRS • 752-7001
---DEARBORN INTERSECTS
1502 KONIECZKA JOHN • PL5-0305
1503 SULLIVAN DANL L • PL2-5069
1508 LEE FREDK C PL3-8165
1509 JOHNSON HERMAN L 754-4330
HUTCHINSON GARY
DAVIS DONALD
MUELLER ALLEN C 752-3634
1515 MOHN GLENWOOD C • PL5-2724
1516 UPHOFF DAVID W JR • PL3-4627
1520 JERRI ALEX
1521 BIRKNER ALEX S • 753-0970
---FRASER INTERSECTS
1603 ROBINETTE OLE J •
1609 ARNDT WM R • PL4-4006
1612 MORRIS WAVIE I MRS PL3-3366
1615 BERANEK IVAN W • PL3-5040
1615½ DAVIS HARRY C PL3-2622
1616 SCHRAMM FLOYD A • PL7-0609
1621 DOUGHERTY RUSSELL • PL4-4939
1622 VACANT
---VERMONT INTERSECTS
---KENDRICK INTERSECTS

282

FEDERAL AV (EAST SIDE)-FROM 200 S WATER EAST
---ZIP CODE 48607
---S WASHINGTON AV INTERSECTS
212 TRI CITY BEAUTY SCHOOL PL3-7749
213 GOODWYN PRINTING CO 753-3429
214 BARNES LE ROY A DENTIST PL2-3678
BILKOVIC ELSIE M MRS
215 WHITEHEAD MUSIC CO INSTRUMENTS PL2-7512
216 JAKE'S GRILL RESTR PL5-9103
216½ VACANT
218 SAM'S MEN'S CLO PL4-6832
219 CAMERA CENTER PHOTOG SUPS PL2-2911
221 VACANT
222 DALE'S TOWN LOUNGE TAVERN 755-9605

287

---S FRANKLIN INTERSECTS
302 SEITNER BROS INC DEPT STORE PL2-3181
310 SHERMAN SHOES PL3-0051
317 FEDERAL PARKING LOT
323 MIKE'S LOUNGE TAVERN 755-9319
---S BAUM INTERSECTS
400 JACOBSON'S WOMENS CLO 755-6581
411 VACANT

289

---S JEFFERSON INTERSECTS
500 DEPT OF LABOR BUR OF APPRENTICESHIP & TRAINING 793-2340
U S GENL SERVS ADMN 793-2340
---S WARREN AV INTERSECTS
600 CONSUMERS POWER CO 754-9131
601 JEFFERS PARK
608 SEARS ROEBUCK AND CO 753-8411
ALLSTATE INS CO (SLS OFC) 752-4106

20

---E GENESEE AV INTERSECTS
---S WEADOCK AV INTERSECTS
701 TOWER FINANCE CORP OF SAGINAW 753-7733
703 TOMMY'S BAR PL5-9821
703½ DROPEK THOS
707 DEISLER BROTHERS INC FUNERAL DIRECTORS PL3-1262
709 PRINE TOSHACH & SPEARS ARCHTS PL4-6551
---S PARK AV INTERSECTS
801 CITY FIRE DEPT PL5-7711
SAGINAW FIRE FIGHTERS UNION NO 422
810 NO RETURN
---S 2D AV INTERSECTS
910 PEREZ SOSTENEY R JR PL3-9361
912 JOHNSON ROY 754-4803
914 NO RETURN
915 SAINT JOHN'S LUTHERAN CHURCH (OFC) 754-0489
916 VACANT
918 SCHULTZ LILLIAN C MRS • 754-9263
922 PATTON WILLIE
PIERCE ALBERT W
924 NO RETURN
---S 3D AV INTERSECTS
1010 NO RETURN
1011 HOLMS LEON • PL2-2475
1014 KIRK MAGGIE E MRS 755-3154
1014½ WILLIAMS DORIS MRS PL2-1342
1017 CLEMMONS LAURA PL2-7040
1017½ CLEMMONS LENORA
1018 HUELL LOUIS
1018½ POOLE RUBY L MRS PL4-6309
1022 VACANT
---S 4TH AV INTERSECTS
1102 GALLOWAY CLAYTON JR • PL2-8538
1106 MC CALL ETHEL L MRS
1111 CAREY DAISY MRS PL4-9956
1112 SWINNY ALVIN • PL4-5355
1118 JOHNSON LAWRENCE • PL4-1012
1119 WOODS BARNETT • PL2-8975
1124 HART GRACE E MRS • PL4-9238
1125 MC FADDEN LEROY • PL4-4430
---S 5TH AV INTERSECTS
1202 FOSTER MARGT MRS • PL4-0586
1203 JOHNSON CLINNON PL3-3994
1205 WARNEMUENDE VIOLA L • PL4-1060

BARNEY DUFF AGENCY
Insurance
•
1012 Second National Bank Bldg.
•
Phone 752-8135

REAL ESTATE — INSURANCE
CLARENCE RADEWAHN
Realtor
Phone SW 2-8787
Residence Phone SW 2-4392
7261 Gratiot Road

RALPH J. MAHAR -- CONTRACTOR
INSURANCE CLAIMS, REPAIR WORK
PAINTING — REMODELING — CARPENTRY — ROOFING
2736 S. 23d (See Page 14 Buyers' Guide) Tel. PLeasant 2-1805

Saginaw Savings
AND LOAN ASSOCIATION
FEDERAL HOME LOAN BANK SYSTEM MEMBER
219 S. Michigan Ave.
4815 State Rd.
ALMA OFFICE—211 W. Center
GRATIOT RD. OFFICE—5145 Gratiot Rd.
FRANKENMUTH OFFICE—111 N. Main
80 YEARS OF EXPERIENCE IN THRIFT AND HOME FINANCING SERVICE
Tel. 793-9600
Tel. SWift 2-8701
Tel. HObart 3-2156
Tel. SWift 3-4944
Tel. 652-6181
INSURED

★ BEST ★
BUY

BOB BEETS
And Associates

ROBERT W. BEETS
Broker
●
WE TRADE
●
SELL
●
BUY
●
BUILD and APPRAISE
●
REAL ESTATE
RENTALS
PROPERTY Management
LAND CONTRACTS
●
1410 PHELON
●
TEL. PLeasant 4-4421

(See Page 44 Buyers' Guide)

SECOND NATIONAL BANK OF SAGINAW

FEDERAL AV (ES)--CONTD
1206 NEVAREZ LOUIS C ● PL3-9469
1206½ WORTHINGTON RUDOLPH
1210 POE EMMER J MRS ●
1211 APARTMENTS
1 MASON MICHL
2 THOMAS ROOSEVELT
3 COLEMAN CHARLES R
4 JENKINS WILLIE
5 BLACKMAN OSCAR
1214 BOWMAN ALVIN J ●
1215 WILLIAMS CLEVELAND PL2-4824
GREEN JAMES PL3-9050
1218 ROACH GEO ● PL4-0345
1221 TAYLOR EDMOND
COOPER CHARLES W
1224 VACANT
1225 HOLMES MARY L PL3-7992
1225½ MATTS ELLA
---S 6TH AV INTERSECTS
1302 BENDER GEO ●
1302½ PATTON CHARLES
1303 CHAMBERS DELORES PL5-7213
1303½ COLEMAN WILL REV
1308 GRAYS CURLEE
1309 NORMAN HENRY
ADAMS MILO PL5-3368
1309½ VACANT
1311 MC KANDES MELVIN ● PL5-8395
1312 SUTTON EDW
1314 BATES GEO
1315 BYRD M C
1317 ANDERSON CECIL PL2-1896
1318 NO RETURN
REAR CROSS CREOLA
1318½ DONALD DAISY MRS PL3-4839
1322 PEREZ DOLORES PL3-7444
1323 HUMPHREY HELEN R MRS PL4-4462
---S 7TH INTERSECTS
1401 MILLER JOHN ● PL4-9452
1402 VOLLMER WM J ● PL3-6908
1405 LUNA DIONICIA L MRS ●
PL3-9869
1409 WASHINGTON MARIE MRS PL3-7229
1413 VACANT
1415 BEAVERS JAMES G
1417 EVANS JAMES PL2-6019
1418 OATES JESSE ● PL3-4633
1421 WICKS RAYMOND L ● PL2-9515
1422 GARRETT LEROY ● PL4-4890
1426 COBB EUG ● PL4-9232
1427 GONZALES HENRY O ● PL2-9433
---S 9TH INTERSECTS
---ZIP CODE 48601
1500 VACANT
1501 BEAMON JEANETTE ● PL3-1992
HOLLINSWORTH BOBBY PL3-7924
1504 POOLE RAYFORD L
1505 WILLIAMS MC COY ● PL2-8847
1506 BAKER JACK W ● PL3-9129
1510 BAKER WENDELL ● PL3-8738
1511 GRIFFIN WILLIE ● PL4-8295
1514 TORRES VIRGINIA MRS
1517 WILLIAMS DENNIS ●
HOPPER PERTIS
1518 JACKSON BOOKER T PL5-5041
1522 FREEMAN ALBERT ●
1522½ VACANT

1523 HOLLIDAY WALTER H ● PL4-5628
---S 10TH INTERSECTS
1602 TURNER ALAN
1604 THOMAS FRANK
1605 BERKLEY LUTHER J JR ●
1606 WELCH EARL B ● 754-5378
1609 BROWN CLARENCE ● PL3-9766
1610 BROWN WALTER L ●
1614 JONES BOOKER T ● PL2-1800
1617 PLOWDEN LEE
1624 BRADDOCK GEO JR ● 755-5778
1625 WRIGHT LAWRENCE C ● PL4-0288

-- 22

FENTON ST (EAST SIDE)-FROM 2021 PHELON SOUTH

---ZIP CODE 48601
1402 VAN WORMER ELDEE PL4-4120
1407 HANNA DONALD J ●
1409 VACANT
1414 JEWETT MILO ● PL3-4639
1415 RODRIGUEZ TIRZO L
1416 HAYES RAYMOND R PL4-7843
1418 ILLIKMAN CHARLES F ● PL2-1867
1419 MENTER VIDA B MRS ● PL3-6114
1425 SHAFFER HERMAN L ● PL4-3613
1429 JOHNSON DOUGLAS J
1433 BENNETT WM ● PL5-1944
1439 SWEET HAROLD I ● PL3-3342
---REMINGTON INTERSECTS
1508 LUCIO TOBY G ● PL2-9042
1509 WILLIAMS FREDK O ● PL2-7967
1512 HUMMEL BRIGITTA ● PL2-5785
1512½ HOWEY DANL L
1513 MILLER JOHN J PL3-9508
1520 SMITH JANET ● PL4-1337
1521 LOCKWOOD JUDY J
1524 BROWN ERNEST E ● 755-7997

-- 35

FERNDALE DR (WEST SIDE)-FROM 4415 BRADFORD DR NORTH

---ZIP CODE 48603
2819 METZGER ROBT W ● 793-9212
2837 BROWN CHARLES H ● 792-8457
2845 DELAY JEROME J III ● 792-7972
2863 SONDA FREDK R ● 793-3572

-- 6B

FINDLEY ST (EAST SIDE)-FROM NORMAN NORTH, 4 EAST OF N 18TH

---ZIP CODE 48601
1103 NO RETURN
1109 HOLMES JOHNNIE 753-0282
1111 GRIGGS DONNA ●
1115 WILLIAMS GEO A PL3-4294
1117 JORDON LEVI
1123 HALEY JOHNNIE PL3-1752
1124 BAILLIE EDITH SCHOOL PL2-8516
1131 HARVEY SAML ●
1135 TOWN & GARDEN TERRACE
COOPERATIVE INC PL4-7691

VALLEY NATIONAL BANK
VALLEY NATIONAL BANK
Friendly Complete Banking Service
Parking for Over 2,000 Cars
4550 STATE at HEMMETER
TEL. SWift 2-8754
FEDERAL DEPOSIT INSURANCE CORPORATION $15,000 MAXIMUM INSURANCE FOR EACH DEPOSITOR MEMBER

READY MIXED CONCRETE
CARROLLTON CONCRETE MIX, Inc.
PLANT – 753-7737
Carrollton Paving Co. and Carrollton Concrete Mix Office
2924 CARROLLTON RD. (WEST SIDE) TEL. 752-7139

FINDLEY ST (ES)--CONTD
1201 MARTIN JONATHAN
1211 WACHOWICZ ROMAN T 753-0793
1217 GATLIN HATHARD PL5-1772
1219 CLIFF CURTIS JR PL2-9252
1227 SONGSTER ZELMA MRS •
1315 CASTELL GEO JR • 753-9119
1321 BURCH ROSAMARY
1329 TATE JERRY J • PL4-8702
1335 TAYLOR WILLIS • PL3-3801
---NEEDHAM ENDS
---FULLER BEGINS
1401 LLAMAS FRANCISCO K • PL3-6178
1405 LEE DAVIS • PL3-0935
1413 WHITEHEAD SPENCER W •
PL5-8254
1419 GARRETT NATHL W •
1423 NEAL LESLIE • PL2-2076
1429 DAVIS CURTIS JR • PL3-8723
1440 VACANT
---NARLOCH INTERSECTS
1509 WILLIAMS EDDIE REV • PL5-0732
WILLIAMS LENA
1515 NO RETURN
1521 TAYLOR NELLIE MRS • 752-2362
1527 HERNANDEZ RAYMOND •
1533 SHERMAN WILLIE W • PL4-4894
1539 VACANT •
1603 BARGAS DANL R
1608 SHEDRICK EDDIE B • PL2-0363
1609 ALLEN FRANKLIN D •
1612 JIMENEZ JESSE L •
1615 ALLEN CLEVE • PL4-0905
1621 GIPSON SAML J • 753-8090
1627 LANDRUM CHARLES A •
1628 SMITH EZRA 754-9595
1632 HAYNIE HENRY • 752-0918
1633 BROWN OTHA •
1639 VACANT
1640 RUIZ ZEFERINO • PL4-8755
1648 GREER SIDNEY • PL2-3563
---N WASHINGTON AV INTERSECTS
1726 THOMAS HATTIE M MRS
1738 TAYLOR MARY E MRS • PL2-4036
1746 WALTON ALLEN PL5-2780
---EZOP INTERSECTS
1808 VACANT
1816 MEDINA GUILLERMA
1823 DAVIS CARTAGE CO (WHSE)
1824 PEREZ BERNERDINO •
1844 HERRERA MANUEL • PL4-8501
1916 JACKSON MATTIE L • PL4-9885
1916½ VACANT
1920 MEJIA PEDRO • PL5-8090
1922 HERRERA DANL
1957 DAVIS CARTAGE CO 752-6108
2360 HARRIS W L REV •
2370 MARSHALL THOS

---------------------------------- 4

FITZHUGH ST (EAST SIDE)-FROM 400 N
WATER EAST

---ZIP CODE 48607
---N WASHINGTON AV INTERSECTS
214 MUNICIPAL PARKING LOT NO 7
---N FRANKLIN INTERSECTS
---N BAUM ENDS
408-10 APARTMENTS
1 NO RETURN
2 KENDALL HARRY 753-1904
3 WASHINGTON ALBERTA
4 STEVENSON DAVE
5 RINGOLD LUTHER
6 VACANT

7 LASSITER JOHN
---N JEFFERSON AV INTERSECTS
---N WARREN AV INTERSECTS
612 NO RETURN
614 MOTEN EUG PL5-7670
620 MC WRIGHT JESSE J
GREEN JOHNNY JR
OWENS WILLIE L
---N WEADOCK AV INTERSECTS
---N 2D AV INTERSECTS
910 SCOTT FREDK
914 MIREE CLIFTON PL2-9190
918 THOMAS TONY 755-3783
---N 3D AV INTERSECTS
1010 LEE WALTER
1016 JACKSON WALLACE • PL2-6480
1022 MC CURDY JOE B PL3-7237
1023½ NORMAN JULIA MRS
---N 4TH AV INTERSECTS
1114 VACANT
1118 HARRIS MARTELL PL3-5982
1122 REMBERT TOM • PL4-6436

8

---N 5TH AV INTERSECTS
1210 HUDSON ALLENE
1214 WEDDING ETHEL F MRS •
PL4-5800
---ZIP CODE 48601
---N 6TH AV INTERSECTS
1308 CEJA MARY J MRS • PL5-6312
1314 CEPEDA ABELARDO • 755-7516
CEPEDA HERLINDA MRS •
755-7516
1318 SANDERS ROGERS W • PL4-7804
---N 7TH AV INTERSECTS
---N 9TH AV INTERSECTS
1510 FLOURNOY MAJOR F
1512 HARDISON BERTHA PL3-2698
1514 WILLS CLIFF
---N 10TH INTERSECTS
---N 11TH INTERSECTS
---N 12TH INTERSECTS
1803 GOMEZ JOSEPH •
1809 VACANT
1810 SLATER WILLIS • PL4-7680
1811 CORLEY EARL •
1815 OVIEDO TELESFORO • PL2-0263
1816 VACANT
1824 PATTON JAMES H • PL4-2047
1824½ BROOKS FELIX
1825 GRIFFEN LILLIE B MRS •
PL4-8309

---------------------------------- 5A

FLEETWOOD DR (CARROLLTON)-FROM
3605 N MICHIGAN AV WEST TO BAUER
DR

---ZIP CODE 48724
608 MAIN ROY J • 752-2297
614 LEWIS JOHN W • PL3-5754
620 AHEARN DONALD J • 753-2369
628 SEAMAN BILL W • PL3-2893
633 KACZOR WALTER J • PL3-8161
634 MADISON GARY C
704 LEACH WM H • 753-6342
705 TERRIAN WM H • 752-0843
710 TETIL RICHARD D • 752-3488
711 TOMASZEWSKI RICHD J • PL5-5717
716 WOZNIAK OLGA A MRS • PL2-3925
717 KANE GILBERT B • 753-6169
---HANCHETT INTERSECTS
810 PORTNER FRANK E JR • PL5-7394
811 NEWMAN DARWIN A • PL3-3925

GRANT GROCER CO.
QUICK FROZEN FOODS • RESTAURANT SUPPLIES
2700 PERKINS ST. PHONE PL 2-3161

REITZ FUNERAL HOME
"One of Saginaw's Oldest and Reliable"
1026 E. Genesee Ave. Phone PLeasant 2-7911

STEVENS MOVING & STORAGE
WORLD-WIDE SERVICE
121 S. NIAGARA
"ON THE DRIVE SINCE 05"
TEL. 793-8000

DUNCAN McKEE
REALTOR
MULTIPLE LISTING MEMBER
Specializing in
Residential and Investment Properties
Land Contracts
PHONE 755-0556

FLEETWOOD DR (C)--CONTD
816 GOODWIN RONALD A • 753-5726
817 CURTIS DONALD G • 752-2959
822 COLE DONALD J • 754-4357
823 GAERTNER DONALD C •
904 SMITH JAMES K • 752-7623
905 VACANT
910 WOODKE RICHD G • 753-0978
911 MIKLOVICE JOSEPH PL2-8320
916 MADISON CHARLES
917 FLORES ROGER O 754-3336
922 LEACH GARNER X • 754-3968
923 ROBERTSON JAMES A • PL2-4356
930 AHLRICH JAMES L • 755-8647
931 NO RETURN
936 NO RETURN
937 KOSCIELSKI DANIEL S • 752-2396

15

FLORENCE ST (WEST SIDE)-FROM SAGINAW RIVER WEST

---ZIP CODE 48602
37 CENTRAL FDRY DIV OF G M C 755-0911
SAGINAW MALLEABLE IRON PLANT 755-0911
---SALT INTERSECTS
107 SINCLAIR REFINING CO 755-4429
110 UNITED AUTO WKRS AMALGAMATED LOCAL 455 PL2-6141
AMALGAMATED LOCAL 455 CREDIT UNION (UAW) PL3-4498
200 SAGINAW LANDSCAPE SERV LANDSCAPE GDNR PL7-0567
208 TRAHAN'S HOME OF TELEVISION PL3-3378
210 MONROE INTERNATIONAL INC OFC MACHS PL4-5351
214 CITY DISPOSAL GARAGE 755-0585
214½ VACANT
220 VACANT 753-4911
---S NIAGARA INTERSECTS
308 WARIAN LUCAS J • 754-1668
---S HAMILTON INTERSECTS
400 WILSON ENGINEERING INC MACHY MFRS 753-7741

21

FONTAINE BLVD -FROM 2220 N CENTER EAST

4891 APARTMENTS
1 SUMERIX DARLE 799-2796
2 MOSCH ARNOLD W 799-0542
3 UTILITY ROOM
5 FROST MARION MRS 793-6916
6 ANDERSON BEATRICE
7 SCHROEDER MARTIN 799-0587
8 CHERETON LEONA J MRS 799-0635
9 CAMPAU HELEN M MRS 793-5126
10 STEVENS ERNEST
11 LEWIS MICH J 792-4242
12 NO RETURN
4892 APARTMENTS
1 SMITH IDA D 793-6695
2 BITTERS LLOYD A 793-6997
3 UTILITY ROOM
4 LOTRIDGE MARY C 799-0552
5 GREGORICH MARY R 793-2879
6 VACANT
7 STEPHENS CLYDE K JR 799-0903
8 BURMEISTER MARY F 799-0909
9 HEIDGER KAY MARIE
10 GNIOTCZYNSKI THEO C
11 VACANT
12 RIFFELMACHER FREDK C 793-2750
4894 APARTMENTS
1 ANDERSON BERNICE MRS 792-2386
2 VACANT
3 MURPHY DONALD E 793-7361
4 UTILITY ROOM
5 HULGRAVE GLADYS F
6 SKARSTAD DAVID A 793-5977
7 MARTINEAU JANET I 799-1470
8 KINNEY SANDRA A 799-0866
9 ROEDER GARY C 799-0058
10 NEEBES DONALD L
11 HOOKES H CHARLES 793-9419
COUNTY SCORSONE BRUCE J 793-7200
4923 FONTAINE GARDENS APTS
2 VACANT
3 RAINES RICHD 799-0605
4 UTILITY ROOM
5 CORTIER JANET MRS
6 GOLDFARB GERALD A
7 PAPIA JOAN M MRS 793-7995
8 MATTERN BRUCE 793-3219
9 VOLZ DARRELL
10 HALL ROBT E 792-0763
11 VACANT
12 SPENCE DOUGLAS 799-2473
4928 APARTMENTS
1 PHILLIPS MAMIE L MRS 799-1528
2 STEVENS DONNA
3 GLOUDEMANS LEE P 793-3086
5 KESSLER ELMER J 792-2298
6 RAIDER JACKSON S 792-8235
7 FETTING ARTH C 793-5974
8 ASSELS MICH 799-1746
9 NO RETURN
10 LE MAT LEE E 793-2508
11 HAYES HUGH P 792-7766
12 KRUSE ANDREA
4942 APARTMENTS
1 BRECKEL MICHL C 799-1102
2 STEVENSON RICHD 793-8411
3 VACANT
5 DEMETRIOU JOHN T 792-4462
6 STREB CHESTER M 792-2106
7 NO RETURN
8 NEWBERRY FRED G 793-7889
9 BLOCK JOSEPH 792-0151
10 LECZNAR FLORENCE A MRS 792-3274
11 OWSLEY WM
12 STEFFEN TIM 799-1641
4953 APARTMENTS
1 SEIDEL PHILLIP 799-5306
2 CRIPPS DELORES M MRS 792-6895
3 BECKER LEONARD
5 ACKLEY ROGER S 799-0159
6 GLICK SANFORD 792-5384
7 DAUGHERTY MARTHA MRS 793-7513
8 LITTLE WM
9 GRUSSNER BARRY
10 HALL RICHD M 799-5318
11 TJADEN MERLE O 799-0612
12 BROWNELL ELIZ MRS 799-2266
4962 APARTMENTS
1 ARSENUALT RALPH 792-5135
2 BOUCIER BERTHA R MRS 793-7379

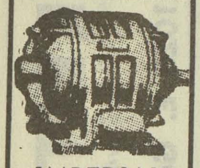

IMPERIAL MOTORS
THE HENRY ELECTRIC CO.
Electric Motors
New, Rebuilt and Repairing
PHONE 754-1421
1716 S. Jefferson Ave.

SECOND NATIONAL BANK OF SAGINAW

The Catholic Weekly
Authorized Diocesan Newspaper for the Dioceses of Saginaw and Lansing, covering 31 Counties
COMBINED CIRCULATION 54,500
1520 Court St. P.O. Box 1405 Tel. 793-7661

FONTAINE BLVD--CONTD
APARTMENTS--CONTD
3 VANDYKE DENNIS 799-1295
5 CRANER RUSSELL H 793-7001
6 DETWILER NINA G 793-8282
7 WARNER FREDK W
8 WILBER BETTY MRS 793-7053
9 PARKER LARRY G 799-0704
10 GARRETT RICHD C 799-3275
12 LAPRES THOS H 799-0807
4972 APARTMENTS
1 APLEY SIDNEY E 799-4533
2 SHARP MARTIN 799-0920
SEDLAC MAUREEN E 799-1492
5 MC LEAN MARY M MRS 792-9848
6 DEFORE LANSON L 799-0256
7 VELCH WM 799-5602
8 RAGNONE LUCIA M 799-0202
9 HOLLIS WALTER J
10 PENDELL ROBT J 792-6028
11 UJENSKI JENNIE M 793-4127
12 BROADFOOT JOHN 792-9501
4973 APARTMENTS
1 WHITE DAVID A 793-5854
2 GINGRICH DOUGLAS 799-2047
3 MURPHY PATRICIA MRS 792-6873
5 WRIGHT JANIS 793-6297
6 JAMES NORVAL
7 ROWE PAUL A 792-9406
8 CARRICK KENNETH H 799-5701
9 BARNARD JACQUELINE C MRS 793-6874
10 KEYSER JANET E MRS
11 CORCORAN EDW F 793-0247
12 PENNEY SHELDON L 793-2735

14
FORDNEY AV (EAST SIDE)-FROM COURT STREET BRIDGE SOUTHEAST

---ZIP CODE 48601
---RUST AV INTERSECTS
1910 BIG BROS OF SAG INC PL5-6559
1915 YOUNG MEN'S CHRISTIAN ASSN PL3-7721
1931 SAGINAW VALLEY BOAT CLUB 755-9587
---C&O RY CROSSES
---KETCHAM INTERSECTS
2105 MAGYAR GARAGE AUTO REPR 753-1405
2111 ERIE MARKING TOOL CO CARD ENGR PL4-8360
2124 VACANT
2125 BERNAL JOSEPH R • PL2-1435
2128 RATTI GLEN D
2132 CARROLL TOM J •
2133 THOMAS CHARLES E PL2-5042
2139 ESLER OSWALD M PL2-5933
2140 MOTTHEMAN JOHN
2140½ LEACH LYLE BONDING 753-4859
LEACH LYLE R
STACHURA MABEL MRS PL4-2307
2143 CHENEY JOHN M
SALMER FRANK G PL2-4652
2143½ DASAL MICHL PL3-6604
2149 BARBER BETTY G MRS • 752-9045
---LINTON INTERSECTS
2203 WETHERBEE ELLEN L •
2210 COMERFORD DAVID F 755-0713
2211 TREIB JOHN • PL4-0733
2211½ HARRIS JOHN
2216 NOWOSAD MARTIN J • PL3-2728
2221 RUIZ JESSE PL4-4360
2221½ JACKSON RENEY J
---CAMBREY INTERSECTS
2301 HAMMIS DONALD E PL4-0807
2301½ TREJO PATSY MRS
2306 DENOME ANNE C MRS • PL3-5165
2307 COOK WILFRED W •
2310 HOLLEY HAROLD W • PL2-0002
2314 BREMER HAROLD J PL4-6348
2314½ MURPHY ALBERT
2317 VACANT

16
---WILLIAMSON INTERSECTS
2401 MANCADO PEDRO 753-9141
2402 VACANT
2404 ROBISHAW ROBT J • PL3-2174
MC QUEEN VICTOR
SAYLES VEANN
2407 NEUMAN GIRDON G • PL4-6383
2408 URLAS RAYMOND
2413 NISSMAN DARLENE
HOLLIS ROBERT
2415 WARE CHARLES F • PL3-3018
2416 BEHNENDORF ED
2422 LATIN AMERICAN BAPTIST CHURCH
2426 OLIZAREZ PEDRO S REV 752-4486
---RELLIS ENDS
2503 LA FAYETTE CLIFFORD E • 755-4582
2504 STRICKLIN GEO D 754-4486
2507 HACKETT JOHN • PL2-2206
2517 HACKETT OIL COMPANY GAS STA PL5-9272
2523 HACKETT PARTY STORE BEER PL4-1801
2523½ SAUVE APTS
1 JOHNSON NATHANIEL
2 TROMBLEY EDW C
3 GREEN JAMES
4 LOPEZ RUDY
5 MUELLER ALF
6 JENSON JOHN
2525 BROWN ARTH E & SON (WHSE)
2601 PERRY & OUDMAN SALES INC 753-4171
2603 FRANK'S BARBER SHOP
2604 BROWN ARTH E & SON INC PLMB PL3-2535
2604½ KOLASA GRACE MRS

17
FOREST ST (WEST SIDE)-FROM 1900 DIVISION SOUTH

---ZIP CODE 48602
---MARQUETTE INTERSECTS
610 RYLE MARTHA MRS • 793-0663
---VERMONT INTERSECTS
710 SEEKAMP HERMAN C • 793-3035
802 IZZO IRENE M MRS • 793-2824
815 MILLER CARL E • 793-0606
816 SPENCER CLARENCE G CARP • 793-1723
819 SHIELDS EARL J • 793-2962

19
FORSYTHE ST -FROM 1050 WILSON WEST

---ZIP CODE 48603
4410 DRAPER WM D • 792-0635
4421 MC INTYRE KENNETH V • 792-4472
4422 KELLY JOSEPH P • SW2-2462
4435 JERSEVIC JOSEPH J • SW2-5207
4440 MACAULEY HAROLD M JR • SW2-5337

GREAT-WEST LIFE ASSURANCE CO.
DONALD W. BLAESSER, Mgr.
4855 State Tel. 793-3480

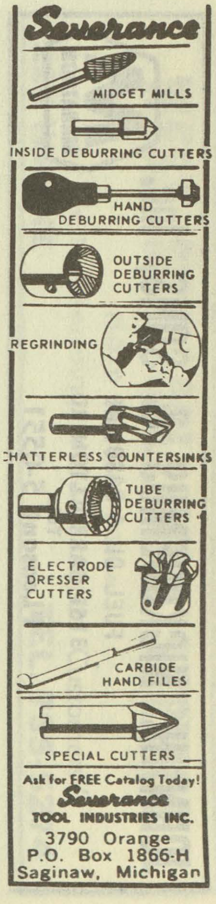

THE J. W. IPPEL CO. Dry Goods
ESTABLISHED 1891
PHONE 793-8620

W. J. POLZIN DRAPERIES
DRAPERIES ★ CURTAINS ★ SLIP COVER MATERIALS
Hours 9:00 A.M. to 5:00 P.M. Daily — Closed Saturdays
1310 N. Michigan Av. Phone PLeasant 5-1733

JOHN H. NICKODEMUS & SONS, Inc.
FUEL OIL & GASOLINE
3161 CARROLLTON RD.
TEL. PLeasant 5-0551
MARATHON

FORSYTHE ST--CONTD
4453 MURPHY RICHD T • 793-0335
4454 ZACHARIAS EDWIN J • 793-4388
4470 SMITH SANFORD • 792-9481
4479 BURAU JAMES E • 793-2782
4486 LUCAS JOHN H • SW3-4878

284
FRANKLIN ST N (EAST SIDE)-FROM 300 E GENESEE AV NORTH, 3 EAST OF SAGINAW RIVER

---ZIP CODE 48607
107 GOFF BUILDING PL3-8091
BSMT O J GOODRICH SHOE CO 754-5197
ROOMS
201 VACANT
202 VACANT
204 VACANT
205 PIKE MAURICE DENTAL LABORATORY PL2-1483
205 PIKE MAURICE DENTIST PL2-1483
206-211 VACANT
212 GUENIN LOUIS J TAX AND ACCT SERV PL2-8802
214 VACANT
220-21 PERSONNEL & COMMERCIAL EMPLOYMENT EMP AGCY PL3-5421
222 VACANT
223 VACANT
224 VACANT
225 BENJAMIN SHOES
226-232 VACANT
233 BUILDING CUSTODIAN'S RM
235 VACANT
240 VACANT
241 HOME REFERENCE LIBRARY 755-6820
242 VACANT
243 KAYES CLOTHING CO PL2-4633
244 VACANT
245-46 MITCHELL JOHN W REAL EST PL3-8091
247 VACANT
248 THEOSOPHICAL SOCIETY
249 VACANT
250 STORAGE ROOM
STREET CONTINUED
114 SAGER SHOES INC PL2-6881
116 VACANT
118 LEATH & CO FURN 753-1451
123 SIBYL HATS MLNRS
123½ VACANT
125 STATE DIV OF VOCATIONAL REHABILITATION 754-0431
126 BEARINGER OFFICE BUILDING
LOBBY BEARINGER BLDG COFFEE SHOP (REAR ENT)
ROOMS
102 KENOWER MAC ARTHUR & CO (INVESTMENT BROKERS) 753-1483
103 LEIDLEIN G J INSURANCE AGENCY INC PL2-6106
103 LEIDLEIN G J INS AGENCY INC PL2-6106
104 VICTOR BUSINESS MACH CORP 753-6431
105 SCHEMM GEORGE AGCY INS PL2-7133
108 DOLLY BEAUTY SHOP PL2-0361
109 LARRY'S BARBER SHOP PL3-7661
201-02 WORLD BOOK ENCYCLOPEDIA & CHILDCRAFT 754-2641
203 UNITED INSURANCE CO OF AMERICA 752-0230
204 KING OPTICAL CO 753-4361
205-06 DULONG JOHN F OPTOM PL4-0331
207 BUDGET PLAN OF SAGINAW 753-6446
208 ZSCHOERNER FRED L LWYR PL2-8852
209 VACANT
211-12 HAND EUG A PHYS PL3-6190
213 CAMERON ALLAN K PHYS PL3-3610
214 VACANT
301 VACANT
302 WEADOCK & MONTGOMERY LWYRS 755-4479
306 WOLF WALKER STENGLEIN & TROESTER LWYRS 755-6535
WOLF JOHN W JR LWYR
306 WALKER HARVEY D LWYR
306 STENGLEIN JAMES W LWYR
TROESTER EDMUND M LWYR
307-08 VACANT
309 FINANCIAL PROGRAMS INC PL3-4459
310-11 STATE CIVIL RIGHTS COMMISSION 754-8421
312-15 BREEN ADVERTISING INC PL3-4478
317 BREEN ADVERTISING AGENCY (ADDN SPACE)
401 FRIED BERNARD M LWYR
402 WATERS AGENCY INC (ADDN OFC)
R403 WATERS AGENCY INC 755-1194
403 KOEPKE SIMON G OFFICE PL2-2331
405-07 BEARINGER OFFICE BUILDING 753-2441
408 FIRCHAU AGENCY (ADDN OFC)
409 VACANT
411 FIRCHAU AGENCY INC 752-5197
412 AMERICAN COMMUNITY MUTUAL INSURANCE CO PL2-4650
413 DENNISON COPIERS 753-6261
414 SNELLING & SNELLING 755-5321
417 SCHULZ B C AGENCY INS & REAL EST 753-4541
419 MAC KENZIE JOHN D LWYR PL4-8512
501 PICARD JOHN A LWYR 753-8487
502 HOGAN & KOSTOFF LWYRS PL2-2011
504 HILL WALTER C OFC PL3-8646
505 HEILMAN PURCELL TUNISON & CLINE LWYRS 755-4481
505 CLINE DONALD E LWYR
505 HEILMAN FERDINAND O LWYR
505 PURCELL JOHN P LWYR
505 PURCELL MILES J LWYR
505 TUNISON GEO M LWYR
514 EGLOFF MAINOLFI TAYLOR MC GRAW & COLLISON LWYRS 755-1123
514 EGLOFF HAROLD J LWYR 755-1123
MAINOLFI JOSEPH J LWYR
TAYLOR RALPH B LWYR
MC GRAW JOHN W LWYR

FIRST IN SAVINGS - FIRST IN HOME LOANS
FIRST SAVINGS
OF SAGINAW 4½% PASSBOOK ACCOUNTS 5% and 5¼% BONUS SAVINGS CERTIFICATES

FRANKLIN ST N (ES)--CONTD
BEARINGER OFFICE BUILDING--CONTD
514 COLLISON CHARLES C LWYR
518 OTIS ELEVATOR CO PL2-3363
519 LADIES LOUNGE
601 BAILLIE THOS G LWYR PL3-4813
601 PERKINS MAURICE C LWYR PL3-4813
602 MC KESSON CHEMICAL CO WHOL CHEMS 754-7478
603 ALLEN SAML C ARCHT PL5-8711
603 KRETCHMAN ROBT A ARCHT PL5-8711
604-05 KOEPKE & KOEPKE LWYRS PL2-7444
604 KOEPKE EDWIN W LWYR
604 KOEPKE WM S II LWYR
607-08 OSTLER FRED B AGENCY INS PL3-8153
607 DANIN GERALD G LWYR PL5-1965
609 KAHAN LEO A
610 DOUBLE L CORP
610 LAKELAND OIL CORP 752-7875
611 STATE DEPT OF CORRECTIONS (PAROLE OFC) 752-6880
614-17 LIFE INSURANCE CO OF VIRGINIA 753-9691
615 VACANT
STREET CONTINUED
127 BAUER'S JEWELRY 755-3651
128 B-B COFFEE SHOP RESTR 755-9181
129 ARNOLD H B CO OFC EQUIP PL3-1331
131 CENTRAL OFFICE EQUIPMENT CO 752-8974
132 LEIDLEIN G J INS AGENCY INC 752-6106
134 VACANT
---TUSCOLA INTERSECTS
201 LOUIE'S RESTAURANT 755-9680
205 LOUIE'S RESTAURANT (STGE)
207 OWL BAR PL5-9180
209 VACANT
209½ APARTMENTS
1 VACANT
2 VACANT
3 VACANT
4 VACANT
211 DEAN'S BARBER SHOP
211½ THOMAS ALVIE L 752-2994
215 GARBER-PONTIAC CO (REAR ENT)
218 LAMBERT FISH CO 753-1880
220 SAGINAW TOBACCO CO WHOL PL4-1832
224 JOE'S BUY SELL & SWAP PAWNBROKER 753-6226
226 MOTOR WHEEL & AXLE SERVICE AUTO REPR PL3-4331
227 ROBERTSON'S INC LNDRY PL2-5151
ROBERTSON INVESTMENT CO
232 WAGONER'S MUFFLER SERVICE AUTO REPR PL2-6189
235 ROBERTSON'S INC CLNS PL2-5151
---JOHNSON INTERSECTS
300 VACANT
306 ROBERTSON'S INC (GARAGE)
306½ VACANT
314 HALLANE SARAH K MRS
315 HODGES HILTON G AUTO REPR PL2-0081
316 MUNICIPAL PARKING LOT NO 15
327 CAREY MABLE ● PL2-8284
330 MIZE MICHL PL3-8161
331 MUNICIPAL PARKING LOT
332 DELANEY HAROLD R PL5-8027
---FITZHUGH INTERSECTS
422 SANTOYA DONACINO ●
427 BRANDON JEROME PL2-5766
431 WICKES CORP (PARKING LOT)
---CARROLL INTERSECTS
512 MC CASKILL ISAAC ●
512½ THOMAS ROBT
514 HAYMON ORADEAN PL2-9784
514½ SCOTT VIRGIE
520 LANGTREE NELLIE C MRS ● PL3-5133
526 BROWN FRED L ● PL2-0884
526½ RAVEN COLEMAN
534 MC LEAN SUSIE MRS ●
ALBROOK EDGAR
---CARLISLE INTERSECTS
601 FLOOD TROY
TANNER TALVER
601½ VACANT
602 FLINT OLA O MRS ● PL4-1196
605 GADDY VEASTA
JONES ROOSVELT
607 STITT FLOY F MRS ● PL5-6902
611 PULLUM JOHN
ADAMS HANK
613 GILLIAN LEON PL3-4581
613½ JONES CHARLES L 752-4317
614 MC KNIGHT SHERMAN ● PL4-3309
617 JAMES ANNIE M MRS
619 DIXON WILLIE
620 VACANT
622 WASHINGTON MARY PL4-4004
622½ FRAZIER JOSEPH L PL2-2001
623 JONES CHARLES JR
626 FLEMINGS GEO W ● PL2-1744
626½ VACANT
629 SHAW BOBBY
630 CARTER IRIS
HEART BRENDA
JACKSON ROSE L MRS
630½ REIS SAUNDRA
633 WEATHERS IRA
634 MOUTRE GEO P
634½ STROUGHTER CLARENCE
---ASTOR INTERSECTS
704 VACANT
710 BRAGGS ARTH E ● PL5-6976
714 FINNEL ROBT
714½ VAN BUEN CLATOR
716 HESTER FRANK R PL7-0545
718 DE LA PERRIERE EARLEEN 752-9892
---POTTER INTERSECTS

2B6
FRANKLIN ST S (EAST SIDE)-FROM 300 E GENESEE AV SOUTH
---ZIP CODE 48607
111 FRANKLIN HOTEL PL2-7418
SAGINAW HOTEL CORP REAL EST OWNERS 752-7148
113 NO RETURN
114 JORDAN'S CLO PL4-8896
114½ VACANT
115 BUJOUVES SHOE REPR 753-5114
116 DIANA RESTAURANT PL2-9577
117 FARMER & TONKS OPTOMS PL2-9282
117½ GREEN DENTAL LABORATORY PL3-4511

LABORERS LOCAL 1098
LABORERS INTERNATIONAL UNION OF
NORTH AMERICA
310 State Office Bldg., 203 N. Jefferson
Tel. 752-6146

WEST SIDE COLLISION SERVICE
FLOYD HUBBARD, Owner
"Our Best Advertising Is Our Satisfied Customers"
222 WAYNE
TEL. 755-5274

Leidlein AGENCY, INC.
Complete INSURANCE Service
103 Bearinger Bldg.
Tel. 752-6106
YOUR Independent Insurance AGENT

REO-MACK SALES & SERVICE CO.
Complete Sales and Service
Truck Parts — Any Make
314 N. WATER ST. PHONE 753-4481

SAGINAW MALLEABLE IRON PLANT
(CENTRAL FOUNDRY DIVISION OF
GENERAL MOTORS CORP.)
37 Florence, West Side, 48605 Tel. 755-0911

FRANKLIN ST S (ES)--CONTD
118 PEOPLES CREDIT CLOTHING CO
PL5-3101
119 CANTON CAFE RESTR PL2-3871
119½ VACANT
120 GATELY CO THE FURN 753-7701
121 GLICK SANFORD BEAUTY SUPPLIES
PL2-8154
121½ VACANT
123 VACANT
123½ VACANT
125 SAVOY BAR & GRILL TAVERN
PL5-9478
129 PANTS STORE THE CLO
131 AUZINS JAMES TAILOR 755-3975
132 FRANKLIN THEATRE 755-0281
133 FRANKLIN APTS
200 VACANT
201 VACANT
202 ROSEBUSH KATH MRS PL4-4936
203 VACANT
204 VACANT
205 VACANT
206 VACANT
206½ FRANTOM CHARLOTTE MRS
207 GOODRICH ESTELLA 752-1875
208 WAALLER SADIE MRS 754-3119
209 GERZESKI ANNA
210 HALL BESSIE M MRS PL3-8768
212 BARINGER MARGT MRS
214 VACANT
215 VACANT
216 STOECKLE E MARGT MRS
754-4649
217 HRUBY ETHEL MRS PL2-4840
218 MAYNARD JULIA E MRS
752-7998
300 GREGORY AMANDA MRS
300½ PACKER ROSA W PL3-2269
301 VACANT
302 VACANT
303 STAHL MARIE MRS PL2-7892
304 SMITH MAUDE
305 ZIELINSKI GENEVIEVE
306 VACANT
307 ROSS ELLA MRS PL6-5487
308 MOONEY ORA C MRS PL5-1945
309 LAWLER KATHLEEN
310 CLAPPER PAULINE MRS
311 DOLSON DANL G MRS 752-6809
STREET CONTINUED
135 COIN LOUNGE NUMISMATISTS
137 KELLY SERVICES 755-5307
287
---FEDERAL AV INTERSECTS
205 VACANT
207½ CARPENTERS HALL
ALLIED INDUS WKRS OF AMERICA
REGION NO 6 (AFL CIO)
PL4-1081
AMALGAMATED ASSN ST ELEC RY &
MTR COACH EMP 1472
CARPENTERS DIST COUNCIL OF
SAG VALLEY (AF OF L)
RESILIANT FLOOR CARPENTERS
LOCAL 2585 PL5-5581
TYPOGRAPHICAL UNION LOCAL NO
50
UNITED BROTHERHOOD CARP &
JOINERS OF AM LOC NO 334
PL5-7269
209 SAM'S CUT RATE (SIDE ENT)
211 AMERICAN LEGION PL3-8642
217 SEITNER BROS (WHSE)
220 MUNICIPAL PARKING GARAGE
PL3-6101

223 FRANKLIN PARKING LOT 753-6591
233 MICHIGAN BELL TELEPHONE CO
(ACCOUNTING DEPT)
288
---ZIP CODE 48607
321 BOY SCOUTS OF AM 265 SAGINAW
BAY AREA COUNCIL 754-1416
---HAYDEN INTERSECTS
400 REID PAPER CO PRODUCTS WHOL
PL2-8186
411 DIANE'S TAVERN & GRILL
755-9483
411½ DANKERT RICHD
413 TRACTOR SUPPLY CO 753-3661
423 TRI-CITY OFFICE MACHINES
PL2-0593
425 VACANT
427 VALLEY STATE EMPLOYEES CREDIT
UNION PL2-7534
429 VACANT
431 DICTAPHONE CORP DICTATING MACH
PL3-1042
433 AMERICAN ROAD INSURANCE CO
AUTO 753-1448
FORD MOTOR CREDIT CO (BR)
FINANCE 753-1448
435 COMMUNICATIONS WKRS OF AM
LOCAL 4108 (AFL-CIO) 755-2311
437 WILLIAMS NORMAN J ADV AGCY
753-1441
---MILLARD INTERSECTS
439 MILLARD BLDG
201 VACANT
STREET CONTINUED
524 DAVIS WALTER P CO WHOL GRO
753-2491
---THOMPSON INTERSECTS
10
---ZIP CODE 48601
---HOYT AV INTERSECTS
714 FRANKLIN PATTERN & MFG CO
PL2-9461
715 BUSHEY RADIATOR & AUTO GLASS
CO 754-7431
721 SUPERIOR MOTOR SUPPLY DIESEL &
GAS ENG REBLDG PL3-9752
730 GRAND TRUNK WESTERN RAILROAD
CO PL2-7214
---EMERSON INTERSECTS
835 ROBERTS THEARTIC 755-6610
12
---MEREDITH INTERSECTS
907 PETE'S GRILL RESTR PL5-9764
923 VACANT
933 RELIABLE ELECTRIC CO 752-8572
933½ BOSTWICK SARAH E MRS •
PL4-1775
935 LE FEVRE JAMES A BARBER
---HOLDEN INTERSECTS
1013 ZAPATA NICANOR • PL3-6219
1017 CANTEEN SERV CO VENDING MACHS
PL4-9274
1023 SCHMELZER JOHN INC (STGE)
1027 PADILLA ALFREDA H •
1033 MATUREN FLOYD H PL2-3307
---MC COSKRY INTERSECTS
1109 LEE JOE C • PL2-1640
1111 YBARRA JESUS E • PL4-2163
1113 LOPEZ DOMINGO • PL5-4573
1115 VACANT
1119 MARTINEZ PEDRO 753-1031
1123 SIEROCKI FRANK 755-2759
1127 RONK MYRON E PL5-5781

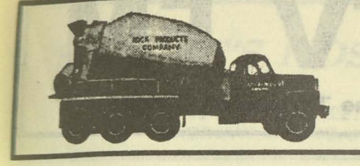

SAGINAW ROCK PRODUCTS

Ready Mixed Concrete Delivered On The Job

CRUSHED LIMESTONE - SAND and GRAVEL

Call Anytime PLeasant 4-6589

FRANKLIN ST S (ES)--CONTD
---ATWATER INTERSECTS

15

FRASER ST (WEST SIDE)-FROM 1600
SALT NORTHWEST

---ZIP CODE 48602
101 GAUTHIER NEIL H 754-7794
107 BELILL JAMES H
CLARK LEONA I
LESZINSKE THOS E 754-1094
110 DONLEY HUGH J
---KING INTERSECTS
211 KEMERER DENNIS W • PL3-3701
212 BAMBERG BARRY L •
213 DAUBERT PHILIP J • PL2-2302
---S NIAGARA INTERSECTS
308 PRAAY DONALD J • PL2-0565
---S HAMILTON INTERSECTS
415 BRADLEY MYRTLE M MRS •
13
---MICHIGAN AV INTERSECTS
509 GILMAN VIRGINIA L MRS
515 VAN DERSTEIN JOHN H PL4-2123
521 LA LONDE CONRAD J PL3-7810
---S FAYETTE INTERSECTS
610 KOSCIUSZKO RICHD E • PL5-0258
611 LEWIS NORMAN L PL4-8604
616 GRINNELL ORRIE E • PL4-5060
620 PEIKERT MANILA E MRS •
PL3-8770
---S HARRISON INTERSECTS
---BRALEY INTERSECTS
821 STEVEN THOS M • PL3-2867
---SWEET INTERSECTS

28A

FRUEH ST (EAST SIDE)-FROM 3903
WEBBER SOUTH

---ZIP CODE 48601
2108 EDDY ROLAND G • PL7-0500
2116 ASHLEY THEO J • PL5-2760
2122 LA FRAMBOISE BRUCE A •
754-2830
2128 HAINES FRED H • PL5-5009
2131 KATTER NAFE W • PL3-2251
2202 ROMBALSKI EDWARD A •
2208 MOHR JOHN M • PL2-0223
2214 KRAWCZYK FRANCIS • 793-7967
2220 DINNINGER JOSEPH R • PL2-4449

6B

FULLER ST (EAST SIDE)-FROM FINDLEY
EAST TO N OUTER DR, 1 NORTH OF
NORMAN

---ZIP CODE 48601
2954 WACHOWICZ DON P • 753-2813
---N 29TH INTERSECTS
3196 WILLIAM ALONZO • PL2-0747
3296 GUERRA LEOPOLDO PL5-8380
3300 RODRIGUEZ MARIANO •
3332 MACKLEY JOHN PL2-6986
---N OUTER DR INTERSECTS

24A

FULTON ST (EAST SIDE)-FROM BAGLEY
EAST, 1 NORTH OF WEBBER

---ZIP CODE 48601

3003 HARKINS M AILEEN • 754-4414
3005 MC KENZIE MARCIA E • 753-1069
3008 LINTERN IVAN B • PL5-0340
3009 VACANT
3013 MICHALSKI LEO W • PL2-3358
3014 VACANT
3016 MAYER GLADYS M MRS • PL4-8233
3017 CORSON EDW H • PL2-6912
3021 REIKOWSKY ARTH W • PL2-9833
3024 LAKE THOS F •
3025 GULVAS ANDREW J • PL2-9689
3028 KERR KENNETH R • 753-6864
3029 ZIMOWSKE G CLARE • PL3-9377
3033 BROOKMAN LEONARD G • PL5-3873
3034 WILKINS GARY L •
3037 KUK MARY M MRS • PL4-4934
3038 KOHN CLIFTON A • PL4-0315
3040 PETERSEN HARLEY R • 754-4744
3101 JACKSON MARCELINE L MRS •
PL5-0144
3102 COLEMAN ROBT E
3105 TUCKER JOHN • 754-5276
3106 MC CLOY LIBBIE • PL3-1919
3109 NICOL NATHAN L •
3111 LILLY KENNA 754-2867
3112 BINGHAM VICTORIA R MRS •
PL4-6967
3115 WADE ARTHUR D • 754-9528
3116 NOLAN DUANE • 754-5803
3120 BISBEY RICHD L • PL3-3588
3121 PIKE FREDK T • PL3-6167
3122 BROWN COLON G • PL4-3739
3123 CORRIGAN FLOYD A • 754-4400
3126 REINKE NORMAN S • PL3-6847
3127 DEATHERAGE RICHD L • 754-8703
3130 CRUZ MARCIMINO • 753-1149
3135 BROWN WAVA M MRS • PL3-3047
---WALCOTT INTERSECTS
3202 SANTOYO RAYMOND
3206 BAEHR MARGT MRS • 754-0392
3213 OSTROM HAROLD E • PL3-1764
3214 MILLER LAVERNE L • 752-1844
3216 BONNER WM N • 755-3374
3220 TAFOYA FRANK PL3-9116
3221 HILDEBRANDT ALBERT L •
PL2-1741
3225 COLEMAN ROBT K • 752-7226
3226 JONES THOS E •
3229 SHERIDAN JOHN M • PL3-0043
3230 JONES JOHN F • PL3-8542
3233 HAYNES IVAN D • 752-7943
3234 ZIDICK JOSEPH • PL4-0044
3240 DISE JAMES A • PL5-2647
3241 WALTERS FRICIS • PL2-6955
3305 FLORES SALVATORE M • PL4-7925
3306 FARLEY DEWEY • PL5-0015
3310 KNIERIM LEROY W • PL2-3454
3311 RAYNAK EDW C • PL2-4025
3314 THOMPSON JOHN • 755-7294
3315 MEYERHUBER MINNIE M •
3319 KRASZEWSKI CHESTER J •
PL4-2164
3320 GRIESE M ANN • PL2-3596
3324 BRIGHAM HAROLD E • PL3-2357
3325 NIKOLAI EDWARD • PL4-4746
3328 BERGEY FLORENCE MRS •
3329 OTTO MARIE E MRS • 752-7740
3330 DEMPSEY MARY L MRS • PL3-1854
3333 BROOKS ORLEN L • PL3-3163
3334 STRONG MARJORIE MRS •
PL2-1933
3335 MUENTENER FLORENCE S MRS •
757-0998
3340 KING JAMES E • 754-5406
3341 CONLEY WM • 753-9204
3342 HURST J FRANKLIN • 755-2474

MADAY
CONSTRUCTION
MASONRY
BLOCK BASEMENTS
•
TEL.
SWift 2-3257
If No Answer
CALL
SWift 2-5317

THE WICKES CORPORATION
ESTABLISHED 1854
515 N. WASHINGTON AVE.
PHONE 754-0411

WNEM TV FM
Wenonah Hotel Lobby • Telephone TWinbrook 3-4504

SHIELDS BODY SHOP
FREE ESTIMATING — BUMPING and PAINTING
"FRAME MACHINE and WHEEL ALIGNMENT"
6935 Gratiot 48603 Tel. SWift 2-7041

GEORGE SCHEMM AGENCY
GENERAL INSURANCE
AGENT FOR
FRANKENMUTH MUTUAL INSURANCE CO.

SECOND NATIONAL BANK OF SAGINAW

FULTON ST (ES)--CONTD
---RAY INTERSECTS
3400 MERLONE JAMES • PL3-2142
3404 WILLIAMS VICTORIA A MRS • PL2-1447
3407 COZZOLINO ANTHONY V • PL4-6695
3409 MARTINEZ ANTONIO
3412 FEHRMAN CHARLES W • 755-8306
3415 MEYERS MARGT M MRS • 754-8728
3417 SCHNEIDER ARTH W • PL3-7900
3420 NAPLES SAM J • PL4-0585
3421 KING MARIE M MRS • PL5-3965
3424 ZIMMER HAROLD E •
3427 MIKOLAIZYK LEO F • PL2-2837
3428 KACER EDW J • PL5-5243
3428½ HUDSON MEAD REV
3429 HAAS ROBT L • PL5-1359
3433 SMITH JOSEPH J PL4-2656
3434 ARCH ROSE C MRS • PL3-2687
3434½ MAYNARD LUCILLE E MRS PL4-9296
3437 RUTLEDGE GEO M • 754-2631
3438 PITCHER JAMES R • PL2-5442
3438½ KOLHAGEN MARGARET M MRS PL3-2382
3441 BOYCE ORVAL E • PL3-6598
3501 YATES RICHD E • 754-6988
3504 EASTMAN BENJAMIN B • PL4-9371
3505 FOBEAR FLOYD JR •
3508 MARKS DAVID K
3509 KAPITZKE ALF C • PL2-6236
3512 RONDO RICHD N • PL2-7926
3516 KOSTRZEWA FRANK E •
3520 NO RETURN

28C

3610 ROBERTS RICHD B
3611 NO RETURN
3615 DAFOE HAROLD L • PL3-1146
3618 TORONGO LOUIS M • PL3-4718
3619 KING EDW S • PL5-7504
3622 LORANGER LOUIS
3623 DIFFIN DIANA MRS
---FAIRFAX INTERSECTS
3707 FRAZEE RICHD PL5-2373
3711 PARENT ANNA T MRS • 753-2124
3715 DYKE AGNES F MRS • PL3-2596
3718 SNOW BOOKKEEPING SERVICE PL5-8742
SNOW CARL A • PL5-8742
3719 SMITH ARTH R • PL2-8608
3722 GILLILAND DONALD H • PL3-2051
3725 YOCKEY NORMAN H • 752-2292
3726 VACANT
3730 BROWN ROGER P PL2-0323
3743 SCOTT JOHN J 752-7582
3735 REINKE WALTER R • 754-8644
3739 MC INERNEY FREDK R • PL5-4157
---LOOMIS INTERSECTS
---LIMERICK INTERSECTS
3911 REIKOWSKY BRUCE A • PL4-7556
4023 LETOURNEAU DAVID A • PL5-7143
4024 LAKE ELDEN A 754-5149
4030 CUTTING FRANK J • 752-3671
4031 BOTT LYLE R • PL2-4986
4039 WAYNE RICHD 754-3904
4045 BRYCE RAYMOND •
4046 HIBBARD SUE MRS • PL5-2384
---CUMBERLAND INTERSECTS
4103 THOMPSON THOS H • PL4-2041
4104 NO RETURN
4107 MOORE DANL C 752-7545
4108 EBERLEIN MELVIN W PL4-0540
4112 JOHNSON HAROLD • 755-1712
4115 YEAGER DONALD M • 752-9806
4116 CHAMBERS JOSEPHINE MRS •
4119 ROOD CLARE J JR 754-1885
4123 PRAAY GEO W •
4124 HODGES DENNIS W 752-0008
4125 BILLINGS GUY O • PL8-0004
4130 VACANT
4134 PLACE BELDEN 755-3577
4142 SIMONS EARL F GENL CONTR PL3-9339
4144 MALACARA LUCIANO •
4147 MOORE CLARENCE R • PL4-6674
4150 NELSON BARRY R • 755-2337

22

GAGE ST (EAST SIDE)-FROM 1124 W WEADOCK AV

---ZIP CODE 48601
1310 PARRISH STANLEY E •
1311 JEHNSEN GERALD L 755-0012
1314 BRANDT BLANCHE M MRS • PL2-1559
1315 FRIEDER MARIAN MRS • PL3-4133
1319 THURMAN MARVIN L • PL3-6652
1320 LARA LOUIS M •
1323 JOHNNIE'S MOBILE BRAKE SERV PL5-2112
AYALA JOHN •
1325 COON CHESTER L • PL2-2608
1329 HUEBNER CARL A • PL5-7122
1331 JENEI DOROTHY A MRS • PL4-4694
1332 MC DONALD ERNEST L • PL2-5834
MC DONALD LORRAINE J MRS MUS TCHR PL2-5834
1335 VACANT
1336 SMITH HENRY E 752-5028
1336½ SMITH TERRANCE
1339 HOWSE ELDRED W • PL4-5350
1340 MANRY PAUL C PL3-2044
1343 WILSON HAROLD J • PL5-2656
1344 BILLY JOS C • PL3-8238
1347 WEDDING MYRTLE M MRS • PL2-2740
1348 CLEVELAND JOHN W 753-3315
1352 SALOW IRENE E MRS • PL2-1023
---S PARK INTERSECTS
1404 MC GREGOR ALVIN D
1405 LARRUCEA ANTHONY N • PL4-8323
1408 REINERT HULDA M • PL3-1634
1409 FLOYD JAMES L •
1410 VOELKER CHAS R
1414 MONROE BEVERLY A
WALD MARGT PL4-7633
SMITH SHIRLEY G 753-6137
1415 APARTMENTS
1 IGNASINSKI DENNIS W
2 KONTAK MARILYN J PL5-3148
4 WEBER RAYMOND C
1422 FOWLER WALLACE J • PL4-6172
1423 FROST WM J • PL2-4919
1428 MARXER GERTRUDE L MRS • PL5-8266
1428½ FRAWLEY MICHL
1429 GETTEL LARRY D 752-7417
HAAG DAVID L 753-8595
NEERING FRED
1434 WEHNER EMMA S MRS • PL2-4270
1435 ACKLIN KENNETH
1438 ESTILL WM C JR •
1439 WILSON MARLIN E
1440 BURMEISTER FREDK J • PL3-9344
1441 NAISMYTH JAMES • 752-0746
1445 HERRMAN HELEN S MRS • PL2-6225

ST. LUKE'S HOSPITAL
705 COOPER STREET
SAGINAW, MICHIGAN
"Soli Deo Gloria"

GAGE ST (ES)--CONTD
1447 BEVER HARRY S • 755-8366
1448 HASSO WM F • PL3-5239
1451 BOUCHARD ALBERT D •
1454 PROVOST VIOLET M MRS •
1455 MAYNARD MARION G 754-4162
1456 VACANT
1460 HERNDEN PRISCILLA I MRS •
PL2-6634
1463 PEEK WM •
1463½ CLARK HOWARD
1468 CLEMENTS SELMA M MRS •
PL3-1059
---EMILY INTERSECTS
1502 MARTIN REUBEN PL5-4730
1502½ STONEWALL DENNIE
1503 FRAHM GERALD A 753-2519
1509 RETHMAN HERMAN H • PL5-0031
1509½ SIEAROWSKI DENIS

16

GALLAGHER ST (EAST SIDE)-FROM 2711
S WASHINGTON AV EAST

---ZIP CODE 48601
407 HENRY'S BARBER SHOP
409 VACANT
414 ANTIQUES & USED FURNITURE •
754-0831
422 SWINTON EDW F • PL3-3784
423 MICHIGAN FLOORS OF SAGINAW INC
755-0501
428 CUMMIFORD WM S PL5-5483
429 ROSE RENA MRS • PL3-8685
432 YAK ELLEN MRS
433 VOTRUBA LESLIE J CHIROPRACTOR
PL3-1246
434 WILLIAMS NORMA MRS
---MARTINDALE INTERSECTS
520 DREFFS MARY R MRS •
524 STROIK HELEN F MRS • PL4-6966
621 KAPASATIS ANNA B MRS •
PL5-0195
---TRAYER INTERSECTS
703 ROHLOFF LENORA C • PL2-6067
709 MILLER RICHD L • PL2-5087
714 GEDRAITIS AGNES M MRS •
PL4-6973
717 THOMPSON JAMES F • PL2-0985
720 VACANT
721 CASTILLO PETER F
---LINCOLN AV INTERSECTS
802 SAMANIEGO JESSE •
808 KWAISER CHRISTINE MRS PL2-6645
817 ROUSE GLEN
---WILLIAMSON INTERSECTS
908 RUNDELL THOS L •
---WILKINS INTERSECTS
---VAN ETTEN INTERSECTS
1009 CARTER BENJ M • 754-9718
1015 KISSEL SAML F • PL5-8329
---THATCHER INTERSECTS
1106 MILKS IRA R • 755-3921
1111 KOTULIONUS DAVID M • 755-6193
1117 TORKA NICHOLAS S • PL2-2657
1123 WEDDING WALTER J •
---JULIUS INTERSECTS
1202 PETRIE ERNEST H •
1208 WALKOWSKI ALEX F • PL2-6477
1209 RHEAUME RALPH R • PL3-7149
1215 COLLISON JACK S • PL3-3065
1217 SCHAFFER DENNIS R 754-7584
1221 ALBOSTA ANNA MRS • PL2-8294
---MARION INTERSECTS
1308 VACANT
1309 PRIME EVA MRS • 754-0215
1309½ SCOTT STANLEY
1317 CAMPBELL CLYDE • 755-1693
1323 RYLE WM S •
---ELIZABETH INTERSECTS
1403 LATOSKI JOSEPH • PL2-5695
1409 SUNDECK ERIC A • 755-7453

18

---S JEFFERSON AV INTERSECTS
1522 ECARIUS MICHL J PL5-5400
1523 HALL FLORENCE A
---OWEN INTERSECTS
1620 SMEJKAL HENRY •
---LOWELL AV INTERSECTS
1705 MOSKOL ADAM J •
1718 LAURETTE JOHN T • PL4-6445
1723 POINEAU DANL J •
---ROBINWOOD AV INTERSECTS
1804 RAGICKES JOHN P • PL5-8723
---PRESCOTT AV INTERSECTS
1908 COUILLARD FRANCIS F •
PL4-0077
1918 BRESSETTE CHARLYNE L MRS •
PL3-9788
1922 KOEHN CONSTRUCTION CO BLDG
CONTRS PL3-4696
KOEHN EDW L • PL3-4696
---PARKWOOD AV INTERSECTS
2000 LORANGER RICHARD C • 752-4271
MOULTON PEARL
2004 TAYLOR LAVERNE W • PL5-8451
2010 GRIFFITH BEVERLY MRS •
PL2-6024
2014 ALBOSTA ANNA R MRS • 757-0566
2018 SIKORA JULIA A MRS • PL4-7509
2024 WILES CLARENCE • 755-3776
---GLENWOOD AV INTERSECTS
2124 HESS SIDNEY G PL2-0885
---OAKWOOD AV INTERSECTS

24B

---SHERIDAN AV INTERSECTS
---MAPLEWOOD AV INTERSECTS
2315 SUPREME WINDOW CLEANING
SERVICE PL5-7009
2322 STATE HIGHWAY DEPARTMENT
(SIGN SHOP) PL4-0784
2402 FARWELL WM F JR •
2422 RABIDEAU JOHN H • PL4-3649
---COLLINGWOOD AV INTERSECTS
2519 PALMER BEVERLY L MRS •
752-5814
---HAZELWOOD AV INTERSECTS
2619 SMITH DOUGLAS B • 753-9355
---LYNNWOOD AV INTERSECTS
2706 GUEVARA RODOLFO G • PL3-7172
2720 FELLMANN AUGUST J •
2805 SMITH MARVIN R • 755-3385
2815 WRAY JOHNNIE W • 752-0875

28A

---ZIP CODE 48601
3915 MILLER FRED F • PL3-2222
---E GENESEE AV INTERSECTS
3921 BROOKS ALBA J
3924 WEIGHMAN MARY L MRS •
PL4-0346
3928 BERTRAM LOUISE L MRS •
752-6510
3936 SOMMERFELD JOHN M • PL3-8781
3937 LUDGIN EDMUND E • PL4-1611
---MONTGOMERY INTERSECTS
4005 RIBBLE DAVID W • PL5-2397
4010 JAMES ROBT E • PL5-7362
4014 RUTAN OKA M MRS • PL4-9066

MILNE BROS., Inc.
MOVING and STORAGE, AGENTS FOR
ALLIED VAN LINES, Inc.
SAGINAW — 2865 TITTABAWASSEE RD. TEL. 799-5750
BAY CITY — 400 41st

More goods are bought and sold through the
Classified Business Lists of the Directory
than by any other medium on earth.

Van Auken-
Graebner-
Mason
Inc.
All Forms
of
Insurance

124 N.
Michigan
Av.
PHONE
793-9611

Who
Sells
It?
Is
Answered
by the
Classified
Business
Lists
In this
Directory

GALLAGHER ST (ES)--CONTD
4018 DE LEON ELISEO •
4019 STEWART ALEN •
4021 PARENT WAYNE •
4024 WISSMUELLER CHARLES H • PL4-4114
4025 SLANCIK JOHN C • PL4-6814
4030 VACANT
4034 FLOREY DANL • PL4-0094
4035 LAMPEL ALLA B MRS • PL3-7284
4039 BROWN RUSSELL B • 755-8988
4040 GAERTNER GERALD A • PL3-4878
4045 ATKINSON BILLY R PNTR • PL3-5763
4046 POSTAL ROLLAND • 753-7382
---CUMBERLAND INTERSECRS
4103 SMEJKAL FRED • PL5-4840
4106 REINBOLD HENRY M • PL2-1984
4107 HAESKE L HENRY • PL2-2273
4114 PRICE FREDK J •
4115 REIF ROBT A • PL4-1878
4116 GILL ROBT R • PL4-0349
4117 POTTS WALLACE D • PL5-7090
4120 URSUY GARY G • 755-4668
4121 RILEY BERNARD W • 753-9670
4124 SOBOL JOSEPH W • PL4-7566
4125 EWALD HENRIETTA D • PL4-5138
4129 KOHN ALBERT L •
4130 BRUSEAU NORMAN J •
4135 MEDARIS ROBT F • PL3-3779
4137 INMAN MERTON • PL3-1303
4138 BAUKNECHT WINFRED K • PL3-8337
4141 KELLEY DONALD J • PL4-6972
4144 MEYER MELVIN H • 753-8593
4145 GRAHAM ROBT J •
4149 NOWACZYK MARCIA J MRS •

28B

---S 23D INTERSECTS
4306 POTTER JOHN B • PL5-6098
4309 MICSAK EDW • 754-0834
---S 24TH INTERSECTS
4407 HENNINK HAROLD J • PL4-4802
4408 SPECHT RAYMOND P PL2-5086
4418 LOCKWOOD MORRIS G • PL4-7534
4422 SPANGENBERGER GLEN • 755-6719
4426 DURAN GEO A • 753-2978
4428 HORTON KEITH • PL5-4276
4440 SOULE LEE E • 754-7817
4443 NOWICKI CONRAD F • 754-6207
4444 O'DELL MARVIN D • PL4-6106
4451 WENDT HERMAN •
---S 27TH INTERSECTS
4503 SMITH HAROLD H • PL3-3095
4507 KELLEY JOHN M • PL2-0590
4511 KLOPF MARGARET MRS • PL4-4341
4515 KLOPF ROBT O •
4519 VACANT
4522 LUTZKE DAVID R • 754-6810
4532 ZIAYA STANLEY R • PL2-1223
---C & O RY CROSSES

13

GARDEN LA (WEST SIDE)-FROM 1623 GRATIOT AV SOUTH

---ZIP CODE 48602
115 LEESCH ANN P MRS • 752-5407
116 VOSS EMIL H REV PL2-2068
122 ZANDER GEO H • PL4-9967
123 HOERNER GEO C • PL3-6515
126 THOMAS DALE E • PL2-4307
175 GOPPELT PAUL G • PL2-1039
---VINE ENDS
202 VOGT ROBT J • PL3-0216
207 ZEMANEK RALPH J • PL5-2344
208 LEAMAN RAYMOND J • PL3-4279
214 SARGENT HERBERT M •
215 BELLINGER DON H • PL5-1706
222 PIERCE ROBT J • PL3-9887
225 LECKIE MAJOR G • PL5-0214
---CHESTNUT ENDS

301 PRINE WM O • 753-9234
304 BROWN MAURICE E • PL7-0820
305 STEVENS MARY M MRS • 752-1383
315 DENGLER LINDA M MRS • PL2-4595

12

GAREY ST (EAST SIDE)-FROM 1700 S JEFFERSON AV EASTWARD

---ZIP CODE 48601
611 THOMAS HELEN H MRS • PL5-3655
613 ZAREMBA EDW S • PL5-3679
613½ VACANT
616 KNIGHT NETTIE MRS PL5-7241
---OWEN INTERSECTS
---HOWARD ENDS
---BROWN INTERSECTS
912 STENZEL HERBERT W • PL3-6187
916 VACANT
920 PRIMANIS ANTONS A • PL2-1314
---CEDAR ENDS
1051 HOLLIS DONALD C PL2-8638
---SHERIDAN INTERSECTS
---CORNELIA INTERSECTS
---WARREN AV INTERSECTS
---WARD INTERSECTS
1400 DUNN-TILE BLOCK & SUP CO PL5-5361

5A

GARFIELD ST (CARROLLTON)-FROM 948 MAPLERIDGE NORTHEAST TO DEAD END

---ZIP CODE 48724

00

GARNER AV (WEST SIDE)-FROM BARNARD ST, SOUTH

---ZIP CODE 48602

9B

GAYLORD ST (WEST SIDE)-FROM 2600 DAVENPORT AV NORTH

---ZIP CODE 48602
2213 TASCHNER GEO • SW2-7677
2214 TEACHOUT WM J • SW2-0376
2217 MEYERS EDITH M MRS • 792-0166
2220 TYRRELL CLIFFORD M • 792-9546
2221 WEISS LOUIS A • SW2-0877
2225 MC CLOY CHARLES E 792-4306
2226 RACHOW ALF W • SW2-9817
2229 URBAIN HENRY H • SW2-0056
2230 BEVILACQUA F J • 792-8226
2233 KELSO MILTON • SW2-0564
2237 CHEMA STEPH • SW2-0814
2238 DUHOWSKI WALTER D • SW2-0690
2241 WILCOX MARLAND A • SW2-0497
2242 PETERSON KATHLEEN M MRS • 792-0233
2245 BEELMAN DONALD J • SW2-0420
2246 GREEN KREKEL E •
2250 PUTNAM FRANKLIN E • SW2-7383
2254 PRIEBE WM A • SW2-5469
2255 NO RETURN
2259 KUSHBA MICHL A • 799-1871
2262 VERVOORT ANTHONY SW2-0416
2263 MAHAN ELLIS H JR • SW2-0997
2266 VERMURLEN CHARLES W • SW2-0544
2267 DUPUIS DONALD J • SW2-9826
2270 MORRISON IRA B • SW2-0187
2274 MONSEES ROY R • 793-4343
2275 HAITHCO WM J • 792-0236
2280 SCHULTZ LESTER M • SW2-0307
2288 MILSTEAD SHIRLEY C MRS • 792-2140
---MORGAN INTERSECTS

MARGARET M. UHL — SECRETARIAL SERVICE
• DICTATION • MIMEOGRAPHING
• MAILINGS • PHOTO COPYING
110 S. HAMILTON CALL 793-8141

288

GEMINI ST

2515 WEIDMAN HELEN MRS • 757-0807
2531 THOMAS ROBT J •
2544 THOMPSON RUTH MRS •
2545 RAILING FRED • 752-9223
2553 DORCHAK WM • PL5-5827
2554 ATKINS GEO W • PL5-3840
2560 WAJER KENNETH J •
2561 MOORE LARRY D • 574-7949
2564 ROHN FRED •
2568 POHLMAN MYRTLE MRS • 574-1647
2569 BOYSE DOROTHY M • PL4-4136
2577 LANGE LORAN L • 754-1772
2578 WILSON CHARLES H • 755-8630
2585 ELLIOTT DONALD F • PL4-9549
2593 KEMP WAYNE C • 754-4770
2594 SHANNON ADA MRS • 753-0371
2601 NEELAND WM E • 754-3089
2602 ESMER SOPHIE MRS • PL3-6135
2611 DIETRICH THEO J • 754-3055
2612 NO RETURN
2620 LACASSE LE ROY J • 755-3059
2619 DENNIS FRED C • 754-3747
2627 BROWNSON HOWARD E • 755-1392
2628 KNIEBBE TIMOTHY • PL3-9762
2637 BAKER JAMES L • 752-1504
2638 NO RETURN
2645 VACANT
2646 NO RETURN
2653 MITCHELL HUBERT D JR • 755-8917
2654 CHRISTENSEN ANN •
2661 AHRENS DENNIS G • 755-5003
2662 MOWBRAY CLIFFORD • PL4-1685
2671 MAKELA BARBARA D • PL2-7732
2672 SCOTT DAVID W • 753-8150
2677 STEVENS LYLE R • 754-3645
2678 WEIKER IVA E • 752-9559
2679 KUDLICK ROBT T • 752-0855
2680 REID RICHD M • 752-3382
2687 NO RETURN
2688 WOJCIECHOWSKI AMELIA G • 754-4063
2695 CHELNOW JIM • 754-7114
2696 STANTON WM PL5-6325
2705 GOLZ JOHN S •
2706 NO RETURN
2713 PURIGROSKI WALT L •
2714 DUROW LOUIS R • 755-3732
2721 ENGELHARDT HERMAN A • 753-6139
2722 NO RETURN
2730 O'FARRELL JOHN 753-5044
2731 BUGGIA RUTH MRS • 752-7374
2739 NO RETURN
2740 JANASKI ANA M MRS •
2744 VACANT
2747 NO RETURN
2748 BALTZER JACK W • 755-7385
2755 NO RETURN • 752-8016
2763 BRASSEM JAN L MRS • PL5-3153
2764 CLUFF JON D •
2756 MC LAUGHLIN LYNN J • 755-4617
2772 CROSLIN LEON H •
2773 TUCK ELMO • PL3-5629
2780 BRADT DAVID F • PL2-8217
2781 WOLPERT KENNETH D • 752-5288
2788 JACKSON MICHL D • 753-8065
2789 STEEP ELEANOR M MRS 755-8346
STEEP JIM L
2796 PREEDE ROGER B • 754-1303
2797 GROVER ROGER L • 752-7524
2800 HAMILTON GRACE L MRS • PL2-3758
2801 CHICKERING WALLACE U • 754-4952
2808 MOSER GEO D • 753-8876
2809 NO RETURN
2817 PUTZIG MARTIN H •
2824 LALONDE CARL M • 753-4124
2825 KERN FREIDA • 752-4677
2832 MC LEAN WAYNE C • PL2-4445
2833 KELLY ROBT H • PL2-9698
2840 SPARK BETTY MRS • 752-2154
2841 IRELAND WAYNE H •
2848 STROIK WM • PL2-3786
2849 GROSS JAMES •
2856 STROIK JAMES A • 755-6477
2857 WRIGHT LINDSAY M • PL5-1238
2864 HARTLIEB GLORIA J •
2865 TAYLOR ROBT G • 754-1598
2872 ZARISKI STANLEY • PL2-3464
2873 NO RETURN
2880 NO RETURN
2881 COKER RICHD F •
2888 SCNSKE DWAYNE • PL2-2352
2889 NO RETURN
2897 BOYCE GUINEVERE MRS • PL4-0020
2898 MOFFAT HAROLD T •
2904 NO RETURN
2905 LIST ALBERT P PL4-8130
2912 PETRIMOULX DONALD •
2913 HELWER GARY L 753-5957
2920 REAUME FLOYD R •
2921 MC CLELLAN SANDRA S MRS
2928 BRUSKE DOROTHY • PL3-0187
2929 MORROW EDW A JR • PL4-7855
2936 NO RETURN
2937 KLUGAS KARL F • 752-0489
2944 LA BAR JAMES E • 753-9161
2945 BEADLE ALAN J • 752-8041
2952 HOWARD WM B • 753-8927
2953 GAMBLE GARY L • 753-1903
2960 RAMIREZ LORENZO S • 753-9847
2961 MEININGER JOSEPH F 755-7150
2968 NO RETURN
2969 DAVIS JOHN W • 752-9785
2976 MERLONE RICHD T • PL3-0083
2977 SCHROEDER CHARLES H •
2980 NO RETURN
2985 VACANT
2993 HOOVERMAN ROGER F • 752-1682
2996 BLAIR JAMES R •
3004 MAY JIM
3008 LEONARD MERLE F •

283

GENESEE AV E (EAST SIDE)-FROM SAGINAW RIVER AT GENESEE AVENUE BRIDGE EAST

---ZIP CODE 48607
---WATER INTERSECTS
100 WESTERN UNION TELEGRAPH CO PL5-7741
101 MORLEY ARCADE
ROOMS
2-4 RICHTER TRAVEL SERVICE 755-3491
6 CORSET SHOP THE PL2-3003
8 PENGUIN BEAUTY BAR PL2-3275
9 MORLEY BROTHERS SPORT CENTER
SPORTING GOODS 755-8121
MORLEY BROS REPAIR SHOP
102 NO RETURN
104 FAMILY CREDIT CORP 754-8411
FAMILY LOAN CO 754-8411

POCHELON INC.
LINCOLN CONTINENTAL · MERCURY · COMET · COUGAR · ENGLISH FORD · MONTEGO
SALES and SERVICE
Safe Buy Used Cars
215 W. GENESEE AV. PHONE PLeasant 3-7713

Consult the CLASSIFIED LISTS of the DIRECTORY
If You Would Find What You Wish to Buy

GENESEE AV E (ES)--CONTD
121 SECOND NATIONAL BANK BUILDING PL2-1442
ROOMS
104 SECOND NATIONAL BANK OF SAGINAW (MONTHLY PAYMENTS DEPT) PL5-3411
202 SECOND NATIONAL BANK OF SAGINAW (TRUST DEPT) PL5-3411
302B SECOND NATIONAL BANK OF SAGINAW (AUD & BKPG DEPTS) PL5-3411
302C SECOND NATIONAL BANK OF SAGINAW (DIR RMS) PL5-3411
306 SECOND NATIONAL BANK OF SAGINAW MORTGAGE DEPT
401 WAGAR LUNT & REHMANN ACCTS PL3-6433
403 BROGGER A F INSURANCE AGENCY PL2-1363
405 AL RIEDEL CO CONSULTANTS 754-6321
407 SECOND NATL BANK (EDP DEPT)
501 HUBINGER HERMAN L ORAL SURGEON PL2-6156
507 FARMERS & MANUFACTURERS BEET SUGAR ASSOCIATION PL2-5107
512 WHITNEY RICHD G DENTIST 754-8264
602 CURRIE JOHN D LWYR PL2-5976
606 ERNST & ERNST ACCTS 754-8471
607 SCORSONE JOSEPH L LWYR PL7-0051
608 SECOND NATL BLDG AUTOMATIC FOOD SERV
610 KETTELHOHN ARTH F DENTIST PL5-5221
610 RUGANI FRANK C DENTIST 755-8015
702 CRANE KESSEL & CRANE LWYRS PL2-2159
702 GAREY JOHN T LWYR PL5-8177
704 KOTTNAUER JOHN F LWYR 753-8474
705 HERVEY THOS C
709 EQUITABLE LIFE ASSURANCE SOCIETY OF THE US 753-6422
712 SWAN GEO S OIL PRODUCER PL2-8412
8TH FL BRAUN KENDRICK FINKBEINER SCHAFER & MURPHY LWYRS 753-3461
900 MICHIGAN SUGAR CO REFINERS PL2-5131
1000 BRADY SCHIRMER & CO INS 755-8105
HARTFORD INSURANCE GROUP 752-3121
1006 CURRY & CURRY LWYRS PL4-0203
1008-09 GENERAL ELECTRIC CO INDUSTRIAL SLS 755-8132
1012 DUFF BARNEY AGENCY INS 752-8135
1107 EQUIT LIFE ASSUR (CASH OFC) 753-6421
1112 EQUITABLE LIFE ASSUR SOC OF THE US PL3-6421
1201 COOK NASH DEIBEL & BORRELLO LWYRS 753-0491
1206 NEUENDORF BAUMGARTEN AGENCY INC INS 754-6509
1210 EQUITABLE LIFE ASSURANCE SOC OF THE U S (DIST OFC) INS PL3-6421
---WASHINGTON AV INTERSECTS
200 MC AN THOM SHOE STORE
201 ZALE'S JEWELRY CO PL5-0401
202 GREENBURG JULES JEWELERS 753-8991
204 WEBSTER'S FINE SHOE REPAIR & WESTERN STORE PL2-7431
206 FASHION OUTLET WOMEN'S CLO 755-6561
207 FARMER FANNY CANDY SHOP 755-4872
211 WINKELMAN'S WOMEN'S CLO PL5-7796
213 CROWN CARD SHOP PL4-3671
214 SCHIRMER J A & SONS JWLRS 754-1497
214½ KRESGE BUILDING
ROOMS
201 AVENUE BEAUTY SHOP 753-7956
203 BENEFICIAL FINANCE CO OF SAGINAW PL5-8141
STREET CONTINUED
215 TOWN & COUNTRY LADIES APPAREL PL2-5961
217 COLONIAL VILLAGE FURNITURE 754-4861
220 MUELLER BROS INC MEN'S CLO 754-8442
221 CUNNINGHAM DRUG STORES INC PL5-2041

286

---FRANKLIN INTERSECTS
300 SALLE JEWELERS 752-3680
301 HEAVENRICH'S CLO PL2-6151
302 VACANT
304 WOOLWORTH F W CO 753-9026
310 KRESGE S S CO PL4-6581
311 NOBILS SHOES PL5-8000
313 STATE VITAMINS & DRUGS PL5-5076
315 VACANT
315½ VACANT.
317 BAZLEY MEAT MARKET PL5-9254
319 NEUMODE HOSIERY SHOP PL2-0651
319½ MODERN PERMANENT WAVE SHOP 755-9454
320 NEWMAN'S CLO PL3-6492
321 NO RETURN
322 HAIG L G SHOES PL5-9798
323 RICHMAN BROS CO CLO PL4-6193
---BAUM INTERSECTS
400 VACANT
403 HOME DAIRY CO GRO PL2-4131
406 MERIT SHOE CO
407 VACANT
408 GALPER'S MEN'S SHOES 754-3321
409 ARMY & NAVY STORE GENL MERCHANDISE 755-9035
410 HAT BOX MLNRS 754-5077
411 JOY DISCOUNT DISTRIBUTORS 753-6072
413 JOHN'S MEN'S WEAR PL4-8109
414 VACANT
414½ VACANT
415 LIEBERMANN TRUNK CO OF SAGINAW INC LEATHER GDS 754-8428
416 EVENKNIT HOSIERY SHOP PL3-8311
417 BILLMEIER JEWELER PL5-0421
418 SQUIRE SHOP THE 753-5241
420 FERRIS BROS WOMEN'S CLO PL3-3281
422 VACANT
423 EDWARD'S MENS SHOPS INC CLO PL5-9051
424 BARGAIN BOUTIQUE THE 754-2818
---JEFFERSON AV INTERSECTS
---LAPEER AV INTERSECTS
501 HERITAGE PARK
508 WIECHMANN WM C CO (SPORTS CLO DEPT)
513 FEIGE HENRY & SON FURN 753-1456
514½ MURPHY M J BEAUTY CORP SCH PL5-9595

SECOND NATIONAL BANK OF SAGINAW

GENESEE AV E (ES)--CONTD
515 SAGINAW PHOTO SUPPLY PL 3-5481
515½ VACANT
516 BELTONE HEARING AID SERVICE
753-2121
517 MAICO HEARING SERVICE 754-8619
519 FOY-JOHNSTON PAINT & WALL
PAPER INC PL3-2380
519½ YAHRMARKT BERTHA MRS PL5-5095
---S WARREN AV INTERSECTS
601 WADE'S MILITARY SURPLUS
PL4-4619
605 VACANT
607 VACANT
609 HORNE'S UPHOLSTERING CO
754-9531
611 WALZ-ACE HARDWARE CO PL2-7145
613 MC KEE DUNCAN INC 755-0556
613½ APARTMENTS
1 DILLAHUNT JOSEPH J
2 VACANT
3 VACANT
4 VACANT
5 VACANT
6 SMITH JON
617 MANPOWER OF TRI-CITY MICH INC
PL4-6506
617½ VACANT
619 VACANT
621 EDDIE'S USED FURNITURE
755-0764
621½ VACANT
623 WHITE PALACE KITCHEN RESTR
PL5-9891

289

---FEDERAL AV INTERSECTS
---S WEADOCK AV INTERSECTS
700 WESTERN AUTO STORES AUTO
ACCESSORIES PL3-1951
704 VACANT
704½ APARTMENTS
1 SCHMIDT FRED
2 VACANT
3 STROBEL WM F PL2-4200
4 GLOVER LESTER
5 VACANT
706 VACANT
708 DATER'S AUTO SUP 754-8938
710 VACANT
710½ BOYLE ACE PL5-1651
712 JOE'S KOZY INN TAVERN PL5-9526
715 SAGINAW VALLEY BOOK STORE
713½ TERJEK JOSEPH.
714 VACANT
715 VACANT
717 ZACHARIAS CYRIL P REAL EST
PL2-2544
718½ APARTMENTS
1 BISHOP CATH C MRS
2 VACANT
3 KNIUBAS LOTTIE MRS
4 KERR THERESA MRS
5 VACANT
719 VACANT
719½ VACANT
VACANT
721 SAGINAW RESTORATION REVIVAL
CENTER CHURCH
722 J & R AUTO STORES AUTO
ACCESSORIES PL2-4115
SPIEGEL'S INC MAIL ORDER HSE
---S PARK AV INTERSECTS
800 DATER'S WAREHOUSE
801 VACANT
801½ HERBAGE NELL PL2-8344
802 HERZBERG & BYRON HTG CONTRS
PL2-9534
803 N & F SMALL ENGINE REPAIR
804 COOPER WALL PAPER & ART STORE
752-7614
804½ APARTMENTS
1 TRISKA ANNA M MRS 753-1050
2 VACANT
3 VACANT

4 REXIUS JACKIE
5 VACANT
6 CLARK DENNIS
7 VACANT
8 PHELPS H D
9 MACZEJ BERTHA MRS
10 YOUNG PETER
807 CUPP'S CYCLE SLS MTR CYCLES
754-7798
807½ VACANT
808 OREM & SON TELEV PL2-8595
808½ NO RETURN
809 LEE'S RESTAURANT & BAR
EQUIPMENT CO 755-8471
810 CHISHOLM'S FLOWER SHOP
PL2-3131
811 VACANT
811½ VACANT
812 POCKRANDT PAINT SLS INC
PL4-8987
813 MELCRAFT MARINE & HOBBIES
(STOREHOUSE)
DELTA FURNITURE & APPLIANCES
814 QUALMAN APTS
1 HARMON ALICE MRS
2 RATHBUN THOS W
2 RATHBUN ROSALIE MRS
3 LINCOLN ROY A
4 GREINER ARVELLE M MRS
PL2-5342
5 BEARDEN CLYDE PL2-4573
6 VAN GULIK ELSIE M
7 RICHESON SHIRLEY MRS
8 VACANT
9 VACANT
10 CALKINS MARJORIE I PL5-4138
815½ MELCRAFT APARTMENTS
1 KAGE MARGT M MRS
2 VACANT
3 BUTERA ANGELINA MRS PL3-4349
4 CRUZ GEO
5 VACANT
6 JOHNSON CLIFFORD B
7 KIRCHER MARY MRS
8 MC KINSTEY THOS
9 DAVIS ARTH
10 VACANT
817 LABOR NEWS NEWSPAPER PL2-2916
RELIABLE PRNTG CO 753-5064
817½ PADLEY ESTER M
818 FRANKENMUTH FROSTED FOODS CO
PL7-0641
819 VACANT
820 SCHREMS BEER STORE PL2-5041
821 WINTERS FLOOR COVERING
PL5-4023
829 DETROIT NEWS HOME DEL DISTR
753-5424
829½ PARAS FERNANDA MRS
831 BEA'S COFFEE SHOP
---S 2D AV INTERSECTS
835 AMERICAN CLEANERS CLO PL3-0060
849 PACIFIC FINANCE CORP 755-4466
---JANES AV INTERSECTS

10

---MILLARD ENDS
900 VACANT
901 DOCK RESTAURANT PL5-9787
903 SCOTTY'S T V & APPLIANCE
PL2-1918
905 CALLAHAN FISH CO PL5-4533
905½ AWAD ALLY M PL2-3852
910 JUDY MOTORS 755-0581
917 SAGINAW TRANSIT INC BUS LINE
753-3474
937 KELLY HELEN D MRS • PL5-8863
940 VACANT
941 AAMCO TRANSMISSIONS PL5-2166
---THOMPSON INTERSECTS
1004 AMERWOOD INN RESTR 753-7789
1005 SHEA FUNERAL HOME PL5-8650
SHEA CHARLES J JR • PL3-9464
HAYES CHARLES

CREATIVE
INSURANCE
PROGRAMS
for
Business
and
Industry

WATERS
AGENCY
INC.

403
BEARINGER
BUILDING

SAGINAW
MICHIGAN

Who
Sells
It?
Is
Answered
by the
Classified
Business
Lists
In this
Directory

GENESEE AV E (ES)--CONTD
1014 IMPERIAL 400 MOTEL 753-3491
CALL THOS R 752-4548
1019 SAROW CHRYSLER-PLYMOUTH AUTOS PL2-3194
1026 REITZ FUNERAL HOME PL2-7911
STAHL DONALD B PL7-0912
1033 SAROW CHRYSLER-PLYMOUTH USED CARS PL4-7747
1034 VACANT
1036 VACANT
1038 SAGINAW FIDELITY CREDIT CORP LOANS PL2-8193
1040 BEL-RE CLEANERS PL3-1142
1042 GENESEE MANOR APARTMENTS
MANOR BARBER SHOP PL5-4737
APARTMENTS
---(SEE ALSO 1107 CHERRY)
212 VACANT
213 LEFFLER PHYLLIS PL3-8817
214 MARQUETTE ALF E
312 INGLEDEW BERDIE E PL4-4481
313 SMITH RICHD G
314 ACKERMAN MAX E
STREET CONTINUED
1043 DOWNTOWN CAR WASH 753-5441
1044 ELLA'S RESTR PL5-9600
1046 LUCILLE'S BEAUTY SALON PL4-9912
1051 VACANT
1052 DAVIS DRUGS PL5-7761
---CHERRY INTERSECTS
1100 PARKER DAIRY PL5-6895
1105 NEWBERRY REAL ESTATE 755-8951
NEWBERRY MARION ● PL5-8951
1107 VACANT
1109 MICHIGAN THEATER 755-7679
1111 APARTMENTS
1 VACANT
2 HOLNAGEL HERMAN E PL2-2913
3 STEVENSON GERTRUDE MRS PL2-5309
4 JANKE LILLIAN K MRS PL2-0916
5 NO RETURN
6 WILLOX IDA 753-2695
7 NO RETURN
8 SCHRAMKE LOUIS M
1113 HANK & BEN'S BARBER SHOP PL2-9433
1115 RITZ BEAUTY SALON 754-5048
1121 GOODWILL INDUSTRIES 754-6426
1122 A & P FOOD STORES (BR) GRO 755-9567
1125 BAILEY EDNA C MRS 757-0030
1131 NATIONAL CASH REGISTER CO THE (BR) PL4-6556
1134 PREMO LAVERN SIGNS PL2-9530
PREMO LAVERN B ● PL2-9530
1135 OHIO NATIONAL BUILDING
OHIO NATIONAL LIFE INSURANCE CO THE PL2-3136
MICHIGAN CREDIT COUNSELORS OF SAGINAW LOANS PL5-6569
1138 CHILSON FRANK R JR ● PL5-3026
1142 CHILSON FRANK R FUNERAL HOME PL2-8221
---BURT INTERSECTS
1150 CLARK OIL & REFINING CORP GAS STA PL5-9607
1200 FIRST CHRISTIAN CHURCH PL5-2387
1203 SODDT'S GULF SERV CENTER
1208 SCHWAB'S USED CARS USED CARS PL4-9610
1215 MR SUDS WASH & DRY CLEAN
1216 ASSOCIATES DISCOUNT CORPORATION PL5-4421
ASSOCIATES CONSUMERS FINANCE CO PL2-5181
EMMCO INSURANCE CO PL5-4421
1227 FOX ERNIE MOTORS INC USED CARS 754-7405
1228 EASTOWN AUTO SUPPLY 752-6128
1229 TERRY WM F OSTEO 754-3644
1235 HOOPER'S HOME FOR THE AGED PL5-8513
HOOPER ROSE B ● PL5-8513
1238 ALANO CLUB 755-9500
1240 ALEXANDER OIL CO GAS STA PL5-9682
1245 INTERNATIONAL BROHOOD OF TEAMSTERS LOC NO 486 755-0516
1247 TEAMSTERS UNION HALL
1251 APARTMENTS
1 MIZE TROY
2 DVORSEK HENRY
3 DOLFI ERNEST
4 VACANT
5 VACANT
---WALNUT INTERSECTS
1302 SUNOCO GAS SERVICE 755-9282
1310 KOHLHOFF NORMAN USED CARS PL3-5483
1316 KOHLHOFF NORMAN PL3-5483
1318 VACANT
1319 POLLARD'S DRUG STORE PL3-8575
1322 FOX ERNIE MOTORS INC AUTOS 754-6595
22
---ZIP CODE 48601
1401 SKOWRONSKI CASIMIR A PHYS 752-6158
1405 KREN JOSEPH F PL3-4951
1411 CHARBONEAU CHARLES K
1411½ BLOOM MARGT E
1415 JONES RAYNOR L ● PL2-1497
1419 GOSAYNIE KALEL ● PL4-5491
1420 BAUER DALE R
1421 DE LANDERS ROSELLA MRS PL3-9097
1422 SAGINAW BEAUTY COLLEGE 753-6444
DINGMAN VERNON W JR ●
1425 NICHOLS RALPH PL4-9804
1427 HOWE RONALD G
1430 REIF AGNES ● PL4-9500
1433 KEATING GEO W ● PL5-6066
---PERKINS BEGINS
1437 DIAMOND HAROLD L DENTIST PL4-9047
1437½ KANE WM 753-6014
1440 EGGERS USED CARS PL2-4441
1443 FOSTER MAX E ● 753-8853
1444 VACANT
1446 EGGERS RUSSELL A ●
1447 FOSTER MAX E CHIROPRACTOR PL2-9846
1447½ SCHULTZ CLARICE MRS 755-4853
1451½ NO RETURN
1452 VACANT
1454 HALE FRANK A ● 754-5723
--- MOTT ENDS
1500 UGARTECHEA MANUEL F ● PL2-2676
1504 KRIEG EUG J OSTEO ● PL3-8356
1505 BURGER KING 755-3711
1510 BASKINS INS AGCY 753-3333
BECK MARIE K MRS PL3-3229
CANNON GEO W 755-2923
1514 CAR WASH SELF SERV 754-5085
1515 MARSH & POSTON LWYRS 754-1491
1524 JORDAN LEO A PHYS PL3-2590
1524½ BRAUN BRUCE
1527 GIGI'S RESTAURANT 754-6682
---GAGE ENDS
---ANNESLEY BEGINS
1602 MILLER DONALD A
1606 SMITH DENNIS ●
BAROVITZ GARY
GERTH ROBT J
WATSON ROBT
ZIEROFF GARY
1607 MISTER HOT DOG 752-8251
1614 FENNER ANNIE E
ZWERK C R REALTOR PL3-9458
1621 SCHWANBECK ERNEST J ● PL2-0450

SECOND NATIONAL BANK OF SAGINAW

Brady, Schirmer & Company
AGENTS
THE HARTFORD INSURANCE GROUP
1000 Second National Bank Bldg. Phone 755-8105

GENESEE AV E (ES)--CONTD
1624 VACANT
1629 SAWYER'S AUTO SALES 755-7771
1703 A & W ROOT BEER RETSR
PL5-9793
1710 RICHIE'S DRIVE IN RESTR
PL5-5262
1717 DRIVE THRU CAR WASH
---HARTSUFF BEGINS
---MC RR CROSSES
1731 MOHR GRANITE CO PL2-2741
1738 FLOWER HAVEN 755-4665
1743 VACANT
1744 BLACK LANTERN TAVERN PL4-9410
1746 APARTMENTS
1 SOLLNER STEPH
2 VEREMIS MARY E PL5-3107
3 VACANT
4 VACANT
5 VACANT
6 MUNRO AL R
7 VACANT
8 ECHON STEVE •
1751 SAGINAW DISTRIBUTORS INC HSE
HOLD APPLIANCES PL7-0441
1756 MARKER FRANK PL4-9854
1756½ CHAPMAN JOHN
1760 KARL VIOLA A MRS • PL3-2916
1765 DYKMAN HAROLD A OSTEO •
PL3-5251
1766 BURT WILLARD J • PL3-9188
1770 NO RETURN
1774 LISEE ROBT R • PL3-2211
---PHELON INTERSECTS
1802 VACANT
1808 NO RETURN
1812 HAHN MILDRED E MRS
1813 RICKETTS JAMES W • PL4-0825
1813½ OTTO CARL G
1814 VIRCHINSKY CHESTER S 753-8756
1818 ARN EDW F PL5-7894
1821 AL'S FOOD MKT PL2-4614
1822 STOLZ INS AGCY PL7-0644
HERRING GLENN R 755-3740
STOLTE ALBERT J
1825 FORTIN ARLENE A MRS •
PL3-5260
1829 VACANT
1833 MC HUGH ISMA F • PL2-4425
1838 VACANT
1839 PEARLL EMMA L MRS • PL7-0947
1843 KANONAS THOS • 754-7017
---REMINGTON INTERSECTS
1844 SHALTRY JEANNE E • PL5-8241
---WHITTIER INTERSECTS
1903 CHICK 'N' KOOP PL2-5121
1911 WALLS ANNE N MRS PL4-9857
1912 LARRY'S TELEVISION SALES &
SERVICE PL4-4340
1913 STEPHENS ELMER T PL4-1047
1915 NORTHERN INDUSTRIAL SUPPLY
INC PL5-5381
1918 NO RETURN
1922 LAGALO RALPH • PL4-3189
1928 WERTH HUGO C • PL2-8216
1929 HOLIDAY PARTY STORE PARTY
SUPS 754-8571
1929½ GUEST WILLETT A

1931 INFANTE ANIELLO PHYS PL2-7731
1931½ CROSTON ORVAL C PL2-3648
1932 HEILER & SON SHOE REPR
1941 ERICH SHELL SERVICE PL5-9861
1944 DEAL'S SERVICE CENTER
755-2631
---HOLLAND AV INTERSECTS
2001 VACANT
2025 MILES MACHINERY CO PL2-3103
2040 RAMOND'S GOOD FOOD RESTR
753-2449
2064 SAGINAW SHEET METAL PARTS
CORP 755-3458
2085 WAREHOUSE SUP CO 754-0439
2087 SCHMELZER ROOFING CO CONTRS
PL2-3334
24A
---C&O RY CROSSES
2121 SAGINAW VALLEY AUTO SALES
752-5184
---RUCKLE ENDS
2203 NOWLAND-BRASSEUR CLINIC
PL5-4709
NOWLAND ROBT G OSTEO PL5-4709
BRASSEUR JAMES K OSTEO
2207 SCHRAM MERRILL CARP PL4-6658
2211 HOFFMANN JOHN J
2215 OPTICIANS INC 752-9331
2219 POINEAU ROBT L 753-1272
2225 CURTIS BEAUTY SALON PL3-7891
2225½ VACANT
---ROBERTS ENDS
2303 MILLIE'S SPEEDY WASH PL5-0762
2305 NO RETURN
2311 MUELLER'S GRILL RESTR
PL5-9663
2317 VACANT
2321 DUPUIS CLARENCE E PL4-7763
2325 RUPP'S WHOLESALE BUTTER &
EGGS PL3-8332
RUPP ROGER G • PL3-8332
2328 CHEVROLET MTR DIV (GENL MTRS)
SAG TRNSMSSN PLNT 752-3141
---RUST AV ENDS
2403 WEBSTER A H CO (WHSE)
2407 SAGINAW AUTOMOTIVE EMPLOYEES
FEDERAL CREDIT UNION
PL4-7005
2411 VACANT
2411½ VACANT
2415 DIXIE VILLA OIL CO GAS STA
PL3-2224
---HAROLD INTERSECTS
2501 M & D FOOD STORE PL3-4902
2501½ VACANT
2507 COMPAU ALICE L MRS • PL3-8669
2510 SULLIVAN'S RESTAURANT
PL4-5445
2513 BANNAN'S TV SALES & SERVICE
PL2-2800
2515 RANCE INSURANCE AGENCY
755-2189
2522 GENESEE PARTY STORE PL2-8762
2525 FOOT LONG DRIVE IN RESTR
755-2991
2530 BEEKER'S BARBER SHOP
MIKOLAZYK EDW F • PL3-8182

BARNEY DUFF AGENCY
Insurance
•
1012 Second National Bank Bldg.
•
Phone 752-8135

Ed Alexander Oil Company, Inc.
• FUEL OILS — RETAIL •
777 N. WASHINGTON PHONE 753-3437

RALPH J. MAHAR -- CONTRACTOR
INSURANCE CLAIMS, REPAIR WORK
PAINTING — REMODELING — CARPENTRY — ROOFING
2736 S. 23d (See Page 14 Buyers' Guide) Tel. PLeasant 2-1805

Saginaw Savings AND LOAN ASSOCIATION
80 YEARS OF EXPERIENCE IN THRIFT AND HOME FINANCING SERVICE
FEDERAL HOME LOAN BANK SYSTEM MEMBER
219 S. Michigan Ave. Tel. 793-9600
4815 State Rd. Tel. SWift 2-8701
ALMA OFFICE—211 W. Center Tel. HObart 3-2156
GRATIOT RD. OFFICE—5145 Gratiot Rd. Tel. SWift 3-4944
FRANKENMUTH OFFICE—111 N. Main Tel. 652-6181
FEDERAL SAVINGS AND LOAN INSURANCE CORPORATION INSURED

★ BEST ★ BUY
BOB BEETS And Associates

ROBERT W. BEETS Broker
WE TRADE
SELL
BUY
BUILD and APPRAISE
REAL ESTATE
RENTALS
PROPERTY Management
LAND CONTRACTS
1410 PHELON
TEL. PLeasant 4-4421
(See Page 44 Buyers' Guide)

GENESEE AV E (ES)--CONTD
---FULTON INTERSECTS
2604 SUPER TEST PETROLEUM GAS STA 755-9120
2609 SEABOARD FINANCE CO PL4-2421
2611 LYNES BROS FL COVERING PL4-9831
2613 KAVANAUGH TERENCE M 753-4657
WARNER GENEVIA 754-8258
2615 DETROIT MUTUAL INS CO 753-0232
2619 VACANT
2623 WAHL'S GULF SERVICE 755-9355
2624 PAUL'S BAR TAVERN
2628 HOFFMAN'S DRUG STORE 754-8451
CONSUMERS POWER CO (SUB COLLN OFC)
MICHIGAN BELL TELEPHONE CO (SUB STA)
2630 PERRIN'S BARBER SHOP
2632 FAIRVIEW MANOR APTS
1 RAMBO EARL F DENTIST PL4-8203
3 NO RETURN
4 NO RETURN
5 MC CREADY BRIDGET L MRS PL5-5970
6 BARRETT ELLSWORTH C PL5-5658
7 NO RETURN
8 DIETZEL BERNICE H MRS 753-5356
248
---WEBBER INTERSECTS
2701 SAGINAW FAIR GROUNDS
2712 KROGER CO (BR) PL4-9551
2730 PIC-WAY SHOE MART 754-6871
2737 GINSTER WM G • PL3-3654
2770 VACANT
2810 CORRIGAN HELEN F MRS • PL4-2605
2811 HAGAN MELVIN W • PL2-4288
2815 SECOND NATIONAL BANK OF SAGINAW (FAIRGRNDS BR) PL4-8674
2836 SAMRA GEO H • PL2-0893
---HILAND AV INTERSECTS
2904 GABLES TOURIST HOME THE PL3-3841
HEBELER ROLAND O • PL3-3841
2910 KIRN HELEN F MRS • PL4-9239
2916 BROCKLESS ROBT J • PL2-3067
3000 DAVIS ZELMA J MRS • PL2-5710
3019 JORDAN CLARK F • PL3-6048
3026 RUSSELL ALBERT W •
3101 BORRELLO ANGELO • 755-7879
3102 MARXER BENJ J • PL5-5288
3108 SODDT HOWARD A •
3111 RITTER ANNIE MRS • PL2-5209
3112 COFFEY VIRGIL C • PL3-9173
3112½ FIERKE ELSIE A MRS PL5-5573
ZUEHLKE LILLIAN C MRS PL4-9464
3115 NEBERLE AUG J • PL3-4721
3121 FULLER RICHD A 753-3674
3124 DE NITTIS ROSE M MRS • PL5-4588
3124½ MC CORMICK ROBT J 755-8969
3129 PARENT RICHD J • PL5-6770
3200 DUKARSKI JOSEPH F • PL2-3686
3214 SCHMITT DENTAL LABORATORY PL2-0842
SCHMITT REINHOLD F • PL3-5052
3215 MC NALLY ROSE MRS • PL2-8640
3218 MAJORS KENNETH
LANG HENRY F PL2-5988
3227 NO RETURN
---GALLAGHER INTERSECTS
3304 VACANT
3308 WEIRAUCH ELMER E 752-3745
3320 SCHLITT JACQUELINE MRS •
---WISNER BEGINS
3402 MICK DONALD L 754-4106
3405 ROBERTSON'S INC (BR) LNDRY PL4-1621
3407 NO RETURN
3409 MODEL BAKERIES INC (B) PL5-3961
3411 RAY'S SHOPPING CENTER INC GRO PL2-4063
3413 ACE FURNITURE & APPLIANCE CO 755-3451
3417 MUIR'S CUT RATE DRUGS PL2-0201
3424 RAY & RIC'S PURE OIL GAS STA PL5-9333
---HESS AV INTERSECTS
---CITY LIMITS

5
GENESEE AV W (WEST SIDE)-FROM SAGINAW RIVER AT GENESEE AVENUE BRIDGE WEST

---ZIP CODE 48602
80 DOYLE'S HAMBURGS RESTR PL2-6055
82 CROSS TYPWRITER SERVICE PL5-3456
94 GOODRICH B F STORES TIRES 752-4101
---N NIAGARA INTERSECTS
110 GARBER BUICK CO USED CAR LOT 752-4151
115 MONTGOMERY WARD & CO 752-1121
215 POCHELON INC AUTOS PL3-7713
---MARKET BEGINS
229 TACO HUT RESTR 754-3911
230 REVCO DRUGS 753-2447
240 NAVARRO'S BAR 755-9473
244 GENERAL FINANCE LOAN CO 753-2434
246 GREAT LAKES EXPRESS PL2-8111
248 LA CAROUSEL BEAUTY SALON 755-5387
260 SHOPPER'S FAIR GENL MDSE PL2-8159
272 PITTSBURGH PAINT CENTER PL2-1179
276 PERE MARQUETTE GIANT COIN LAUNDRY SELF SERV 755-9415
280 WOOLWORTH F W CO DEPT STORE PL4-7694
288 OLYMPIC HEALTH STUDIO 752-8692
290 KROGER CO THE
304 SHOPPER'S CAR WASH 752-9091

SECOND NATIONAL BANK OF SAGINAW

VALLEY NATIONAL BANK
VALLEY NATIONAL BANK
Friendly Complete Banking Service
Parking for Over 2,000 Cars
4550 STATE at HEMMETER TEL. SWift 2-8754
FEDERAL DEPOSIT INSURANCE CORPORATION MEMBER

READY MIXED CONCRETE
CARROLLTON CONCRETE MIX, Inc.
PLANT — 753-7737
Carrollton Paving Co. and Carrollton Concrete Mix Office
2924 CARROLLTON RD. (WEST SIDE) TEL. 752-7139

GENESEE AV W (WS)--CONTD
314 SCIENTIFIC BRAKE & EQUIPMENT
CO AUTO REPR 755-4411
315 GARBER BUICK CO AUTOS 752-4142
318 MICHIGAN BEARING CO 754-7471
326 COATES TIRE CO PL3-3533
340 BELL'S CHICKEN VILLAS INC
753-2459
343 NEW YORK CENTRAL TRANSPORT CO
752-9139
344 SAGINAW PAINT MANUFACTURING CO
755-4491
345 NEW YORK CENTRAL SYSTEM
PL2-4169
---NYC RR CROSSES
401 HOTEL SAGINAW 753-5404
MEERZO FLORA B MRS • 753-5404
404 GASE BAKING CO WHOL PL2-6138
405 MYERS A A & SONS INC CARPETS &
DRAPERIES 754-2474
405½ REIMUS GEO L
409½ MYERS ARTHUR A •
411 FREDERICK'S BARBER SHOP
PL5-8061
412 FROST BLANCHET & CO INS
PL2-4196
413 CHICKY VACUUM CLEANER CENTER
PL5-6871
414 TOUCH & GLOW BEAUTY SALON
755-3560
415 VACANT
415½ MARTZOWKA WM P PHYS PL3-7414
416 JACK'S BARBER SHOP
417 BLOCK H & R CO TAX SERV
752-1189
418 HARMON NORMAN W 755-4508
420 NORM'S TROPIQUARIUM 754-1800
---N MICHIGAN AV INTERSECTS
512 WESLEY'S BICYCLE SHOP PL2-7501
513 SAGINAW POLY CLEAN SELF SERV
LNDRY 755-9782
516 ANDERSON'S STEAK HOUSE RESTR
753-8172
518 CLARK'S DRUG & SURGICAL STORE
752-7186
POST OFFICE SUB STATION NO 12
525 CLARKS V & S HARDWARE PL3-5611
525½ ED-MAR APARTMENTS
1 NO RETURN
2 LYONS HERTHA MRS 754-0945
3 VACANT
5 WELSH ALMA
6 SOWATSKY WM F 753-7165
7 BAUR FLORENCE 752-8977
8 MICK DONALD L
9 ALLARD G
10 SEELYE RICHD
529 BRENSKE BUILDING
ROOMS
203 HENRY JOHN CO 793-1120
204 WOODWARD N S CO 752-4179
205 SAGINAW C E FEDERAL CREDIT
UNION 755-8748
206 BARBER RICHD L DENTIST
PL4-7223
530 VESCIO'S INC GRO 755-9602
531 BRENSKE PLUMBING HEATING &
SUPPLY CO 752-8128

---SCHAEFER INTERSECTS
602 CHAMBERLAIN CHARLES H PL3-7536
603 MILLER'S DON SUNOCO SERVICE
STATION 755-9222
610 COFFEY JOHN L PL3-0771
612 FISCHER PRISCILLA MRS •
PL2-0852
615 GLOVER IDA C MRS • PL4-9883
619 RODY LEO 752-3468
620 SERVA JOHN M • PL2-7702
AROLD MILDRED A MRS
FILIATRAUT THEO PL2-7702
---HILL INTERSECTS
703 VITU ROBT L PHYS 752-2136
703½ VACANT
708 CALVARY EPISCOPAL CHURCH
PL3-1730
711 VACANT
715 DOUD ROSE MRS PL2-2694
720 WOOD BARBARA A MRS
721 MONCMAN PAUL •
---HANCHETT INTERSECTS
802 ALLEN LEE 754-8254
803 SLABAUGH EMANUEL E • PL5-4167
803½ VACANT
809 WEISS ROBT E • PL3-7248
810 SAUNDERS EARL T 753-4775
814 PRINGLE URIAH S • PL4-6155
815 CLARK RAY H • PL2-5616
820 BRENNAN DANL F • 753-1612
821 RIDDICK F RAY • PL4-9712
---STARK INTERSECTS
902 LOTTRIDGE H MARGT MRS •
PL4-9823
902½ PITTS ROBT 753-5062
903 MYERS CLARA W MRS • PL5-4284
903½ WILLIAMS BEVERLY 753-9149
908½ CIARAMITARO EMMA MRS •
752-6906
911 STUART JAMES M • PL2-8964
912 PARRISH CLIFFORD R • PL4-5606
915 KAROW BRUCE D • 754-5063
916 SCHUETT WALTER C JR • PL5-6695
920 STEWART JAMES • PL2-7053
921 ALFANO JACK T PL3-0807
---STONE INTERSECTS
1002 ASEVEDO DAVID PL3-0985
1003 STORCK WALTER P • 752-8008
1010 SZAFIROWSKI MICHL 754-0209
1010½ FINGER RICHARD JR 753-4159
1011 FARMER RUSSELL R • PL2-8673
WINKLER AMY F MRS 752-8673
1014 BURMEISTER STANLEY H •
PL4-9211
1015 COGGIN THELMA R MRS •
PL2-9005
1020 HEGLER GARY G •
1021 JAMES JOHN W PHYS PL3-9271

---BENJAMIN INTERSECTS
1103 FARNUM GAYNARD C DENTIST
754-4965
1104 DIENER RUBIN J • PL2-0786
1108 CALLARD ALICE
1111 TONY'S KITCHEN RESTR PL5-9238
1115 PROVENZANO'S DONUT SHOP
PL2-1582

WECHMANN DEPARTMENT STORE
• CHARGE • LAY-A-WAY • FREE DELIVERY • MAIL and PHONE ORDERS FILLED
116 S. JEFFERSON AVENUE PHONE 754-0461

EVERYWHERE IN MICHIGAN
Burton
SINCE 1866
BEST KNOWN TITLE PROTECTION
BURTON ABSTRACT AND TITLE COMPANY
ABSTRACTS — ESCROWS — TITLE INSURANCE
Tel. PLeasant 5-7704
406 FIRST SAVINGS & LOAN ASSN. BUILDING

STEVENS MOVING & STORAGE
WORLD-WIDE SERVICE
"ON THE DRIVE SINCE 05"
121 S. NIAGARA
TEL. 793-8000

BARRETT Advertising Co.
SIGNS
BULLETINS
POSTERS
WALLS
JUNIOR POSTERS
•
420 SOUTH OUTER DRIVE
•
TEL. PLeasant 3-6247

GENESEE AV W (WS)--CONTD
PROVENZANO'S FOOD MARKET PL2-1582
1120 HERSEM'S PHILLIPS SERVICE GAS STA
1121 PATTI SHOE REPAIR
---N BOND INTERSECTS
1200 MYCKOWIAK NORMAN P DENTIST PL2-0811
1205 LE HOTAN DAVID A 753-5005
1205½ MASTERS CHRIS 752-5800
1210 NO RETURN
1214 LEBSCH LAURENCE L • PL2-7395
1215 SUMERA WALTER • PL3-0395
1220 DELAMARTER LOIS J • PL2-8331
1221 WATZ LAWRENCE D •
---N OAKLEY INTERSECTS
1301 PETERS AMALIA E MRS • PL2-1460
1304 DUCLOS ERNA E MRS • PL2-9782
1304½ SOMMER ARTH 752-1066
1307 DAY RAY L 752-4266
1308 ANDREZEJEWSKI ROBT H PL2-1870
1311 RONAN WM H 753-7084
1314 HART MARY M • PL3-7652
1317 ROACH RONALD • 752-2684
ALLEN EVORAH MRS MRS
1320 BAUMLER BETTE MRS • 752-3895
1321 NORTON LYMAN L 753-6373
---DURAND INTERSECTS
1400 BERLIN'S FURNITURE & APPLIANCES INC PL2-8189
1420 ZINGG JOAN C MRS SW3-1820
1421 LEAHY MARGT M MRS • 793-0351
---N MASON INTERSECTS
1502 BROGGER PHYLLIS D MRS •
1503 BRAKINS KEITH N • 799-3158
1511 MAHAFFEY MINNIE R MRS • 793-5309
1514 MORGAN EDW C • 793-3329
1515 SILINS JANIS • 753-5320
1520 STUEDEMANN CLARA MRS • SW3-4045
1523 FINGER MAE MRS • 793-5555
---N WOODBRIDGE INTERSECTS
1605½ BANK WAYNE H SW2-4882
1606 HARRIS RUBY B MRS •
1610 RAMIREZ RAMIRO
1611 MERRILL JESS E
1612 FRASER BERT O
1613 SADLER ROBT E • SW3-1969
1619 ROENICKE DORA L MRS • 793-2997
1620 VACANT
1621 KAYLOR ELDON L JR • SW3-5085
---DELAWARE INTERSECTS
1702 SPROUL KENNETH E • 793-3419
1706 KESSLER CLARA E MRS • 793-2759
1709 SCHNEIDER GEO A • 793-9662
1714 MELLOTT RICHD G • SW3-4933
1715 WENZEL GUSTAVE E • 793-0340
1719 SPIEKERMAN ELSIE C • 793-1501
1720 HALL ALBERT C • 793-8401
1721 WILSON DONALD F
---MERSHON INTERSECTS
1802 CHRISTENSEN OLIE • 793-4919
1808 BROWN ELIZ F MRS • 793-5159
1814 VALDISERRI DAVID JR • 793-2229
1815 GAREY MABEL E MRS • 793-4355
1818 JEAN CYRUS W • 793-4483
1819 FOLEY GEO M • 793-1559
1820 ARNOLD ROSCOE H • 783-1819
1824 NORTH WM •
1825 JONES EVA • 793-6898
---BARNARD INTERSECTS

90

---ZIP CODE 48602
1909 WEEDEN BLANCHE B MRS • 793-2719
1916 SULLIVAN ANGUS J • 793-3240
1917 COLBURN MARGT E MRS • 793-4422
1920 LETHERER JOHN R • 793-3586
1921 MARTENS WM J • 793-1788
---NORTH CLINTON INTERSECTS
2002 JACOBSON CARL E • 793-5004
2003 WATERSTRAT LILLIAN MRS • 793-3241
2007 EVANS FREDK W • 793-4831
2008 SPROULL VIOLA A MRS • 793-4814
2011 NO RETURN
2014 NO RETURN
2015 SKOOG THOS G • 793-5442
2018 BRYANT ROBT T 793-4905
2019 STEARNS DONNA J MRS 792-6183
2021 GREENWOOD VLASTA A MRS 793-2622
2023 HEATH WM J 792-3495
2026 GARRETT ANGELA E MRS • 793-3675
---N CHARLES INTERSECTS
2112 JEHOVAH'S WITNESSES KINGDOM HALL
2113 BISHOP ALLAN T • SW2-5035
2120 BERG MARTIN • SW2-3940
2121 MORFORD HAROLD D SW2-2089
2124 GRONDA FRED L • SW2-5547
2126 PFAFF STUART H • SW2-0291
---BRO-MOR ENDS
2200 BUGENSKE GEO J SW2-0911
2204 BUGBEE GERALD E • SW2-0920
2207 OZEGOVIC MICHL L • SW2-5440
2208 YOUNG STANLEY SW2-7428
2211 OBERSCHMIDT OSCAR H • SW2-0346
2212 FISHER STELLA M MRS • SW2-0191
2215 HINTZE JAMES F • SW2-2447
2216 BERG MARTIN A JR • SW2-0332
---N CAROLINA INTERSECTS
2314 TURNER G E 793-0423
2315 ALVERSON LORA H MRS • 793-6881
2316 HAMLIN FRANCES M MRS 792-0224
2322 CLARK BLAKE H • 793-0887
2326 BECK FRANK • SW8-2065
---OXFORD ENDS
2400 BECKER EDW A • 793-5629
2408 FAERBER ELMER A • SW2-0113
2409 MARB FRANK J • SW2-2121
2414 LANGE WM F • 793-1515
---AVON INTERSECTS

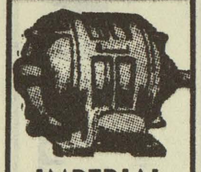
IMPERIAL MOTORS
THE HENRY ELECTRIC CO.
Electric Motors
New, Rebuilt and Repairing
PHONE 754-1421
1716 S. Jefferson Ave.

ANDERSEN SAND & GRAVEL CO.
READY MIXED CONCRETE
1705 Boxwood
Tel. 753-3421

The Catholic Weekly
Authorized Diocesan Newspaper for the Dioceses of Saginaw and Lansing, covering 31 Counties
COMBINED CIRCULATION 54,500
1520 Court St. P.O. Box 1405 Tel. 793-7661

GENESEE AV W (WS)--CONTD
2511 NO RETURN
---AMHERST ENDS
2604 FOX STUART E LWYR 792-1586
SUFFETY HAMED W LWYR 792-1577
2605 SCHMIDT FRED L ● 792-0685
2620 WERKEMA STUDIOS 792-7660

9C

---BAY INTERSECTS
2706 COMMERCIAL CREDIT CORP LOANS
793-2880
2708 SAGINAW ELECTRONIC DATA
CENTER INC 793-4110
2732 NEHIL ALVINA L MRS 793-0794
2734 NO RETURN
2736 HAYES WANDA J MRS 793-0557
2738 KRUPKA RENATA E MRS 793-2805
2740 MURRAY FRED J 792-9794
2742 WALKER FLORENCE M MRS
793-4044
2744 PELLETTIER JEAN A 793-3061
2745 SAINT PAUL'S LUTHERAN SCHOOL
SW2-5383
2746 NO RETURN
2800 WADDELL FLORENCE MRS 792-1312
2802 NAPIERALA MARGT D 792-1150
2804 POULOS RICHD 793-1887
2806 HODGE MARIE MRS 792-5188
2808 HERTZ ARTH MRS 799-2754
2810 BODE ROLAND A ● 793-5636
2816 WILLETT GEO W ● SW2-0811
2822 MOORE ARLINE T ● 793-5987
2828 RICE KENNETH V ● SW2-7554
2834 SCHMIDT DONALD F ● 793-2493
2840 NORTH RICHD W ● SW3-2511
2846 ZAPF HAROLD C ● 793-2500
2852 JAMESON FERRIS ● 792-7386
2902 MORELLO JOSEPH M ● 793-4693
2908 FRANZ HATTIE MRS ● SW2-8642
---BRENNER INTERSECTS
3016 MUSCOTT ERNEST C ● SW2-0536
3017 DVORSEK FRANK H ● SW2-9787
3026 RADER STANLEY C
3027 SCHLITT GEO J JR ● 793-4170
3030 WARZECHA ANTHONY J ● SW2-8025
3033 CORY CHAS W
3039 PUFFORD ARTH E ● SW2-0972
3040 HOLLAND VIRGINIA R MRS ●
793-4733
3044 DAMORE JOSEPH J ● SW2-8060
3045 LAUT W R ● SW2-8489
3052 JORDAN ADRIENNE L MRS ●
792-0423
3053 TEPATTI PHILIP T ● 793-4147
3058 ALLEN JAY L ● 792-3960
3059 WATERS SPENCER L ● 793-2629
3066 EINFALT ETHEL E ● 793-4605
3067 RACKEL SCYL C MRS ● SW2-3961
3074 AHLBORN VERA S MRS ● SW2-6262
3075 BARTLETT EDWIN H ● SW2-6087
---HANDLEY INTERSECTS
---HARRY INTERSECTS
3103 VOLLMER ARTH P ● 793-5273
3104 LEECE PERRY C ● 792-3302
3111 GUNTON HARRY W ● SW2-8853
3112 SUDHEIMER MELVIN ● SW2-7283
3115 RATHS ETHEL M MRS 792-4503
3122 BOHMAN LUCY M MRS 792-7027
3157 GRAHAM WM ● 792-0370
---N MORRISON INTERSECTS
3302 ZITO ADELINE R ● SW2-6167
3306 TOMFORDE HERMAN H ● SW2-6672
3308 STEPHENS GILBERT ● SW2-7881
3312 WUJKOWSKI BERNICE MRS ●
793-4785
3320 ZITO JOHN A ● SW2-7037
---THORNE PL INTERSECTS

9A

GERHARD CT -FROM 3500 WEISS

---ZIP CODE 48602
13 WRIGHT DENNIS A ● 793-5521
14 HUBINGER DONALD L ● 793-4902
18 SALLEE CLAUDE JR ● 799-3450
21 GROSSMAN EMERSON ● 793-4450

33

GERNA DR

98

GHIA CT (WEST SIDE)-FROM 2408
WILLARD EAST

16 UNDER CONSTN
19 UNDER CONSTN

15A

GILBERT ST (WEST SIDE)-FROM OPP
2600 SALT WEST

---ZIP CODE 48602
1503 SCHMECK ROBT E ● PL2-9268
1506 OSBORN CHARLES L ● PL3-0920
1507 ADAMS VIRGINIA M MRS ●
OL3-7348
1511 ORTMAN JOHN W ● PL7-0527
1512 RABIDEAU LEROY A ● PL4-9471
1515 PAYK GUNTHER A ● 752-2474
1519 WAYNE DAVID
1522 COLLISON DONALD M ● PL5-4759
1523 HILL DONN J PL2-9492
1527 GRAVES ARTH H ● PL4-0581
1530 RABIDEAU MARGT E MRS ●
PL2-3668
1531 TAYLOR GERALD R ● PL3-1975
1535 ROUSSEAU THOS
1538 SCHNEIDER MAURICE ●
1545 HARRIS DAVID K 753-9444
1548 WHEATON CARRIE M ● PL4-0262
1551 WESTPHAL WALTER H JR ●
752-8834
1552 ZILL ROBT A 752-6677
1557 MALECKY MYCHAJLO ● PL5-4807
1558 LANDSKROENER STEWART O ●
752-8929
1562 HONEY JAMES L JR ● PL3-9410
1563 NO RETURN
1568 LANGDON MARTHA H MRS ●
PL2-0351

BRUNO
MARTIN Co.
ALL TYPES ROOFING and SHEET METAL CONTRACTORS
Phones PLeasant 3-2212 and PLeasant 3-3152
814-16 Janes Av., 48607

ART SAMPLE FURNITURE CO.
A GOOD PLACE TO TRADE - ASK YOUR NEIGHBOR
200-04 N. WASHINGTON
TEL. 754-7428

THE COMMUNITY STATE BANK OF ST. CHARLES
COMPLETE BANKING FACILITIES
207 S. SAGINAW
ST. CHARLES, MICH.
TEL. 865-3211
DRIVE-IN BANKING
(See Page 11 Buyers' Guide)
7303 GRATIOT
SHIELDS, MICH.
TEL. 793-3440

BORLAND ABSTRACT CO.
★
A Complete Title Service
★
• Abstracts
• Escrows
• Title Insurance
PHONE 793-9555
208 S. Michigan Av.
F. W. SMITH
Vice President
And Manager

BEARINGER BUILDING
★ DESIRABLE OFFICE SPACE ★
N. Franklin At Tuscola, Saginaw, Mich. 753-2441

GILBERT ST (WS)--CONTD
1571 ROYAL AM CO POULTRY SUP PL2-1409
MC AFEE MARY T MRS • PL2-1409
1571½ FAHNDRICH KEITH
1572 TURNER JOSEPH 753-4925
---S NIAGARA INTERSECTS
1618 LAUFER MARTHA A MRS • PL2-9552
1619 YOUNG MARGT MRS •
1622 DAY PAULINE A MRS
1625 SANDERSON LEON F • PL3-8637
1628 NIEMAN GERALD R PL4-1765
1629 BOQUETTE MATILDA C MRS • PL4-1268
1632 STEBNER WM • PL4-8200
1635 ANDRUS GLENN E •
1638 ASTBURY LUCRECIA M MRS •
1639 BOBER HARRY J • PL4-4639
1642 WEBER LEO E • PL4-0607
1645 REIMOLD NORMAN F • PL3-5645
1648 HARMONY DAVID A •
1649 REED FREEMAN F • PL2-4760
1654 WATSON CHAS N • PL3-7425
1655 POOL JOHN H 752-3323
1658 ADAMS FRANCIS G •
1659 SCHULTZ GEO H • PL3-7959
1667 BAKOS JOHN S JR • PL3-3692
---MAPLE INTERSECTS
---GROUT INTERSECTS
1813 PRECODA PAULINE MRS
1816 BALL FRED L • PL2-5326
1817 WEAVER BETTY J MRS • 755-8960
1822 KLEEKAMP LOUIS M • PL5-4377
1826 GAISER WM G • PL3-9008
1827 BARNETT JOSEPH B • PL5-2312
1832 HARDEN HENRY J JR • PL3-6389
1833 WODARAK JOHN • PL2-0022
1836 NO RETURN
1842 SAUCEDO AUGUSTIN • PL5-0024
1843 HERBIN CLARENCE L • PL4-5234
1846 ALEJANDRO LUIS • PL4-4968
1902 BOWLES GEO W • PL2-7304
1905 RUIZ LOUIS A • PL2-0692
1906 NAVARETE FEDERICO
1909 ZIEGLER CARL • PL4-1870
1914 KOLHAGEN FRANCES M
1920 TURNER WILLIS • 753-2998
KARAS EDW J
1921 UHRICH HENRY • PL2-2933
1926 SEIDEL ROLLAND O PNTR PL5-8782
1931 CLAUSS ADAM H • PL5-2496
1934 MIDCALF DALE L 755-0656
---WHEELER INTERSECTS
---SUPERIOR INTERSECTS
---VINCENT INTERSECTS

16
GILMORE ST (EAST SIDE)-FROM DOUGLAS EAST, 2 SOUTH OF HESS AV

---ZIP CODE 48601
201 VACANT
202 GIVENS HENRY A
208 HENDERSON BEAUGARD 752-5062
211 ABRAMAWICEUS JOSEPH • PL5-5715

---RUSSELL INTERSECTS
310 MC WRIGHT MARY PL3-8263
---GRANT INTERSECTS
405 MC CLAINE MIKE JR • PL2-5789
413 THOMAS IDELLA
415 MC CRAIG CLARA 753-7054
---BUNDY BEGINS
---S WASHINGTON INTERSECTS

31
GLACIER ST (WEST SIDE)-FROM 2585 YELLOWSTONE NORTH

---ZIP CODE 48603
2859 WAZNY KEN 792-5576
2875 VACANT
2885 TUNNEY BERNARD J JR • 793-5353
2897 HUMPERT DONALD R • 792-0867
2905 LYRICH EDW J • 792-6919
2915 BAUER DONALD H • 792-5973
2925 BENJAMIN LARRY J • 793-6035
2935 COGGIN BRUCE G • 792-5118

5A
GLADSTONE ST (CARROLLTON)-FROM 1235 MAPLERIDGE NORTHEAST TO DEAD END

---ZIP CODE 48724
3615 OBERLE ROBERT E • 753-2319
3620 REED LESTER L • 753-3913
3833 SCOTT HUGH PL4-8634
3845 VACANT

5A
GLADWIN ST (CARROLLTON)-FROM 2895 HERMANSAU NORTH TO DEAD END

---ZIP CODE 48724
3016 CANTER GERALD •
3051 BRAMAN RANDALL P • PL2-8641

16
GLASBY ST (EAST SIDE)-FROM 520 NIMONS SOUTH (FROM HESS TO GILMORE CHANGED TO SALINA)

---ZIP CODE 48601
3211 PAT'S GRO
LOPEZ JOE M
3214 RICHARDSON PERCY • PL3-8882
3215 TRYLCH DARWIN F • PL3-8144
3220 UNDERWOOD FRANKLIN L 755-0785
3223 YOUNG HELEN A MRS • PL3-7910
3226 ADAMS MILTON
GARZA HORACIO R • PL5-2611
3229 VACANT
3232 GONZALEZ MARCIA MRS
3232½ VACANT
3235 BOND JOELENE L MRS
3239 WILLIAMS HILLIARD 753-2164
3240 BOUCHEY CLAUDE C • PL3-6893
3244 BURDEN HOWARD L • PL4-0868

JOHN H. NICKODEMUS & SONS, Inc.
MARATHON
FUEL OIL & GASOLINE
3161 CARROLLTON RD.
TEL. PLeasant 5-0551

DONALD C. BIELSKI REAL ESTATE
COMMERCIAL — RESIDENTIAL
1902 S. Jefferson (48601) Tel. 753-7777

FIRST IN SAVINGS - FIRST IN HOME LOANS
FIRST SAVINGS
OF SAGINAW 4 1/2% PASSBOOK ACCOUNTS 5% and 5 1/4% BONUS SAVINGS CERTIFICATES

GLASBY ST (ES)--CONTD
3247 PETRE GLENN A • PL3-9584
3250 RUIZ JESSIE •
3251 PROCTOR HELENE M MRS •
3256 DEL VALLE MANUEL • PL4-9796
3257 PROCTOR IDA E MRS • PL3-6625
---YOUMANS INTERSECTS
3314 BROWN LOUIS • 752-7250
3315 ROBERSON ZEOLA MRS PL5-8393
3325 JACKSON EARL • PL2-4391
---BRADLEY INTERSECTS
3403 WEATHERS SIDNEY E •
3409 HINTON MARIA A MRS • PL4-3757
3419 HILDEBRANDT HENRY E •
PL3-3078
3426 BURDEN MARVIN H • PL2-2607

11D

GLENDALE ST (WEST SIDE, LATHRUP PARK)-FROM BROCKWAY NORTH,

---ZIP CODE 48603
1070 MC LEOD CHARLES A JR •
SW2-3527
1085 LE CUREUX DONALD L • SW2-8371
1092 OBERSCHMIDT WM O • SW2-5556
1100 KABOBEL GOTTO • 792-4997
1105 HAREMSKI JOHN E • 793-4872
1121 DWAN JAMES V • 793-3567
1122 MC CABE THOM P • 792-0893
1137 SZOTT JOSEPH P • SW2-4053
1138 UMBACH ARTH P • SW2-3212
1153 BERGERSEN HAROLD M • 792-9529
1154 HEIDGER WM C III • 792-9726
1169 YEO LLOYD J • SW2-7151
1170 ZIPF WM A 793-9785
1185 SULLIVAN THOS L • SW2-5253
1186 BERLIN JEFFREY A • SW2-3261
1200 DUCKER NORMAN J • SW2-5365
1201 KOEPKE WM S II • 793-4315
1219 WELCH ADELINE H • SW2-3066
1220 HARRINGTON DAVID E • 793-5362
1237 WEADOCK JAMES T • SW2-5071
1238 KILLMER HAROLD H • SW2-2955
---WAVERLY INTERSECTS
1265 BILLMEIER CHARLES J •
SW2-7828
1268 KRAPOHL RALPH T • SW2-2522
1280 KOWALS FRANCIS V • SW2-2181
1285 SCHREMS EDW C • SW2-3927
1301 IKNER JOHN R • SW2-3912
1302 LONGWORTH DONALD G • SW2-3972
1315 KENNEDY NORMAN W • SW2-2167
1316 MOLDENHAUER HAROLD V JR •
793-4135
1329 MEYER EDW • 793-2779
1330 ACKER CLAYTON W • 799-2753
1345 BIGGERS ROBT F • SW2-5262
1346 NO RETURN
1361 MILER RICHD W • 792-5626
1362 HEIL FRED W JR • SW3-2016
1375 MURPHY LEON E • SW2-5152
1376 KEGLOVITZ STEPH J • SW2-2605
1389 SCHROEDER WM J • SW2-4275
1390 PHOENIX ROY W • SW3-0072
1403 LANGE BERNHARDT L • 792-4615
1404 SONNENBERG WM G • SW2-3601
1434 CHERRY JAMES A • SW2-5314
1437 LYMAN LEO N • SW2-5004
1449 MC MACKEN ELDEN S • SW2-3560
1450 BLOCK HARRIS J • 793-5131
1465 MYER NELSON E • SW2-1414
1466 WESENER IRENE B MRS •
SW2-4184
1485 LOESEL JOHN • SW2-2022
1486 PIERSON RICHD G • 792-4321
---MONTEREY AV INTERSECTS
1530 STUMP DONALD M • SW2-2012
1540 KRAFFT WALTER L • SW2-3270
1550 BRISBOIS ALF J • SW2-4632
---FARMINGTON BEGINS
1574 FUHRHOP ELMER H • SW2-1426
1584 MURRAY MARGT C MRS • SW2-2393
1585 SYMONS BARBARA W MRS •
793-0605
1604 GASE HUBERT B • SW2-2512
1605 PIACENTE SAML • 792-1372
1620 REEVE PERC A • SW2-3112
1621 WOLOHAN ALICE M • SW2-9584
1644 CLARKE HORACE FOOD BROKER •
SW2-4494
1645 DOYLE HAROLD D • SW2-3736
1652 MEYER LEONARD W • 793-3320
1653 CLEVELAND WALTER H • 792-0239
1662 PELON JAMES E • 792-7277
1663 LAUFER JACOB • SW2-5202
1673 DU BOIS LLOYD • SW2-4947
1674 PHELPS RUTH M • SW2-1326
1682 KNECHT PAUL G • SW2-4403
1683 ZEIGLER WALT N • 793-6063
1692 CURTIN JOHN T • SW2-5212
1693 LEDDY ROBT J • 793-8832
1712 FLACK EDWIN • SW2-5385
1730 KOEBKE HAROLD W • 793-2636
1735 SNELLING LLOYD E • 793-2264
1750 COLLIER ALEX E • SW2-5104
---JAMESON INTERSECTS
1802 YABROVE RHEA F MRS • 792-4301
1803 SAGER WM A • 793-0047
1813 LONGWORTH CHELSIE MRS •
SW2-3959
1814 KRUSE LOUIS I • SW2-4350
1821 LEIDLEIN GEO J • SW2-4436
1824 TEN EYCK ROBT E • 792-4456
1839 STIPE IRMA MRS • SW2-2626
1842 WILLIAMS ROSS A 799-1696
1862 BYRON ALBERT C • 792-4086
1863 SAGER ABNER C • SW2-2003
1881 KLEEKAMP JOHN G • SW2-1026
1882 HOCKING STANLEY J • SW2-3570
1901 ANDREWS JACK F • SW2-3012
1920 VACANT
1921 BROWN GEO H • SW2-4022
1938 NELLETT EMMA H MRS • SW2-3088
1947 PIASZEK FRANK A • SW2-1114
1950 PRICE OPAL R MRS • 793-0526
1951 FELDMAN SEYMOUR • SW2-3162
---STATE INTERSECTS

18

GLENWOOD AV (EAST SIDE)-FROM 2100 RUST AV SOUTH

---ZIP CODE 48601

Cameron Bros. T.V. & Record Studio
RADIO & TV SPECIALISTS
Complete Sales & Service
1723 Janes Ave. Phone PLeasant 4-0925

DUNN-TILE BLOCK & SUPPLY CO.
BRICKS
"BUILDERS SUPPLIES OF ALL KINDS"
1400 Garey Street Saginaw
Tel. PLeasant 5-5361

BUENA VISTA OFFICE
Frankenmuth State Bank
Offers Complete Banking and Trust Services
BUENA VISTA — TEL. PLeasant 4-1459
OFFICES IN FRANKENMUTH TEL. OLive 2-2231, BIRCH RUN MArket 4-9635, MILLINGTON TEL. TR 1-5731
REESE TEL. VOlunteer 8-4111, MUNGER TEL. OLive 9-3511

Clothing -- Furniture -- House Furnishings -- Appliances
Gately's
Since 1871 Gately's Have Clothed the Family
120-130 S. Franklin St. Phone 753-7701

M. BENDER & SONS, Inc.
EXCAVATING — ROAD GRADING — TRUCKING — MOTOR CRANE SERVICE
STEEL ERECTION
731 Walnut (Carrollton, Mich.) PLeasant 2-6108

GLENWOOD AV (ES)--CONTD
1902 GAMBILL DONALD L • 752-3996
1903 URSUY GEO A JR • PL2-0972
1908 WELSH JOHN C • PL3-7592
1911 KRYS JOSEPH A • PL3-8568
1912 FREY HARRY J • PL2-1334
1915 MACZIK JOHN • PL3-6745
1918 FREY FRANK H • PL5-4193
1919 LAYER ELDEN M 754-7225
1923 REYNOLDS ROSE M MRS • PL3-9163
1924 VACANT
1928 HARBISON ISABELLE S MRS • PL2-1853
1929 BARACHKOV DORIS MRS PL5-3913
1934 FRITZ QUINCY F • PL4-1807
1935 KRAUSE GERALD E • PL4-3027
1938 HALL NICHOLAS J • PL3-8719
1939 MUREIKO PAUL P • 754-5795
1941 DUDEK ALEX • PL2-0062
2002 GEWENIGER EMMA F MRS • 753-4037
2004 COFFEY ROBT J PL5-2779
2005 HARDIN BOBBY R • PL3-9191
2008 GRNYA SAML • PL4-8107
2011 PERKINS WM F • PL3-7157
2014 DINNINGER DONALD J • PL3-2552
2015 KRYS JOHN F • PL3-4644
2018 PATELSKI FRANK J • PL3-0288
2019 ELLIS CAROLYN K MRS •
2023 HALL WM H • PL4-8115
2024 CAMP HARLEY G • 754-5047
2028 PEEK ALVIN L • PL3-8861
2029 SAVAGE FRED W • PL3-5619
2033 PRUETER ALBERT W • PL2-4223
---WEBBER INTERSECTS
2100 CRAWFORD NORMAN G • 752-5926
2103 SAVAGE RICHD H •
2106 VOISE HARRY E • PL4-9456
2109 LEICHNER VICTOR • 755-2085
2110 SCHROEDER ANTON D • PL3-8128
2113 THOMPSON ELMER G • PL2-9735
2116 WALLACE BARBARA A MRS •
2117 LEVI DEWEY R • PL2-0388
2122 BURKE NORMA A MRS • PL4-5119
2123 DUQUETTE ARTH W • PL2-8945
2126 FULGENCIO HECTOR • 753-0318
2127 VACANT
2202 VACANT
2203 LUTCH LEO J • PL2-2392
2204 ZISSLER JOHN L 752-9181
2205 BARNES RONALD W • PL5-9083
2210 VACANT
2213 MOSS RAYMOND 754-3997
2215 CYBOROWSKI JOSEPH • PL4-2308
2216 BUSH DAVID J •
2220 SZOTT JAMES F • PL2-6205
2223 ZIMMERMAN ROSE M MRS • PL4-1872
2226 VAN NORMAN DALE L • PL2-5417
---HILAND INTERSECTS
2302 FURIAT EDW • PL4-4335
2306 KRAMER BETTY J MRS
KRAMER DAVID C
2307 KOSTRZEWA AGNES B MRS • PL5-7584
2312 DEAN DORIS A MRS •
2313 KRAWCZAK MICHL S • 752-2878
2316 GRIEBEL ARTH H • PL2-8720
2317 NIEMAN KARL J • PL5-2392
2322 WALDRON EUG H •
2323 HAMER GEO E • 755-0272
2329 TOMPA FRANK J • PL3-3226
2401 HAGGERTY CLYDE F • PL4-7531
2404 DE SHONE EMMA MRS • 753-0968
2405 BEACH HAROLD N • PL5-8955
2408 CUMMINGS WALTER C • PL3-3584
2411 MOLESKI PETER S • PL2-4563
2414 HUSEN LAWRENCE H JR • PL4-9064
2420 VAN NORMAN LEO G • PL2-9578
2424 LAKE BESSIE J MRS • PL2-8881
---MORRIS INTERSECTS
---GALLAGHER INTERSECTS
2702 EMEOTT JAMES E • PL3-0856
2706 WILBER RONALD D • PL2-4981
2712 ROHDE AMANDINE L MRS • PL3-6117
2717 BEEMAN WARD E • PL4-4465
2718 BOUGHNER LEONARD J • PL5-3626
2722 VERLAC DOROTHY MRS • PL5-3627
2723 MACK LEWIS V • PL5-4781
MACK JOSEPH A
2726 WHITMAN RALPH M • PL3-3628
2727 SLY FRANK W • PL4-3124
2800 MIKULEWICZ JULIA E MRS • PL5-4575
2801 WAHL WESLEY W •
2804 CHERRY ANTHONY C • PL3-5355
2808 NO RETURN
---HESS AV INTERSECTS
---ARNOLD INTERSECTS
3103 TYMICH BENJ A • PL5-9041
3123 CZEREWKO MARIA MRS •
---ERIE INTERSECTS
3202 DVORAK FRANK E • 752-7020
3207 GARCIA JOSEPH R •
3211 FINNEGAN WARREN • PL5-1798
3212 O'CONNOR CHARLES F • 753-2902
3216 KAPALA JAMES A •
3217 DE FORE AUG • 752-7552
3222 HENSEL JOHANNAH I MRS • PL4-7307
3223 RICK IRENE R MRS • PL3-7180
3226 WAGLE DONALD
3233 BRAULT LAWRENCE H • PL5-9084
3237 FOX HENRIETTA MRS 752-1513
3242 NUNAMAKER RALPH J • PL5-4237
3243 RABINEAU ARTH J 754-6803
3246 ITONY CHARLES A • PL2-1564
3247 WORMER HATTIE L MRS
3251 PAULSON WM R • PL5-6348
3257 DE FORE AUG S • PL2-4763
3262 CLINE GLEN H • PL4-6355
3266 VANDERBURG CATH A MRS •
3267 LA AZTECA GROCERY 755-9719
---TAUSEND INTERSECTS
3303 CAMPBELL JOSEPH B • PL2-5788
3306 NICHOLS HERMAN B •
3311 SELLS LOWELL R • PL3-9194
3316 ORTIZ ROBT G •
3322 BREWER MORLEY R PL4-0369
3326 RIVERA NAHUM S
3332 ORAVES JOHN L • PL2-6658
3333 VACANT
3336 SHERBINO DAVID J

EATON YALE & TOWNE INC.
EATON SAGINAW DIVISION
1000 RUST STREET • SAGINAW, MICHIGAN 48601
TELEPHONE: 517/753-5461 • TELETYPE: 793-0135

SECOND NATIONAL BANK OF SAGINAW

Draft-A-Matic Desks - G.F. Desks and Tables - Goodform Aluminum
Chairs - Super Filer Mechanized Filing Equipment
General Fireproofing - G.F. Steel Shelving - G.F. Office Partitions
REX A. & JAMES S. EMERY
1840 N. MICHIGAN AVE. 753-6977

GLENWOOD AV (ES)--CONTD
3337 VACANT
3342 GODIN REGINA M MRS PL2-0056
3346 STASZCZYK FRANK M • PL3-0549
3353 OCHSANKEHL ROBT J
3356 ELLIOTT OWEN L • 755-5657
3360 GRIFFITH OWEN R • PL4-7807
3366 HART EARL F • PL5-6219
3367 HARDING SIDNEY W • PL4-9092
---BRADLEY INTERSECTS

11C
GOETZ ST (WEST SIDE)-FROM 2403
COURT SOUTH

---ZIP CODE 48602
104 RODEN OTIS W •
114 DOVE LLOYD B • SW2-9739
115 SCHWARTZ ROBT G •
120 MARTIN JAMES E • SW2-7136
123 TRIER FRED E • SW2-9313
124 GOODWIN TERRY A • SW2-5625
126 BRANCH ARNOLD R • SW2-9703
129 DUWE ARTH M • SW2-9198
130 GEMPEL WM A • SW2-9153
133 GROLL JERRY A • 799-0087
134 BEIER GUENTHER H 799-0221
135 RORK THEO W • 799-3357
140 SEDINE ROBT P • SW2-9772
141 PAXSON JOHN A 799-2207
144 FINGER RICHD E •
145 WARTENBERG DUANE K • SW2-9392
147 KELMENT GEO T • 799-1656
148 ALDRICH PAUL M • SW2-7465
---ADAMS BLVD INTERSECTS
214 STEINKE WILBERT O • SW2-9179
215 URE EDW J MFRS AGT SW2-9213
218 NO RETURN
219 MACK KENNETH A • 792-9352
224 BROOKS DANIEL E • SW2-9472
225 WOLFE JAMES C REALTOR •
SW2-3444
230 COTTRELL MICHL W • 799-1309
233 GRANVILLE WM H • SW2-9503
234 NUECHTERLEIN ROBT B • SW2-9192
238 MC COMB MICHL W 793-2301
239 CLINE CAROLINE T MRS 792-2440
240 BROOKS JAMES 799-2403
243 SEIDEL ERWIN M • SW2-9412
244 BENNETT THOS B • 793-0635
250 CHOATE MARTIN H • SW2-9143
251 SEIDEL CLARENCE A • SW2-9468
254 MC DUFFY JAMES •
257 FRANZ ARTH A • SW2-9212
258 FILIATRAUT MELVIN F • SW2-9552
261 RUPP WM PNTR SW2-9403
262 BOUCIER GEO •
266 DENZER ORLO C • SW2-9427
269 LOESSEL EDW F • SW2-9480
278 DULMAGE FLORENCE M MRS •
SW2-9558

19
GOLF ST -FROM 4597 STATE RD

---ZIP CODE 48603
1941 KRAUSS DONALD F 793-8839

17
GOLFVIEW DR -FROM 4550 GRATIOT AV
NORTH

---ZIP CODE 48603
210 KOLDERMAN ROGER W • 792-3139
---SARGENT LANE BEGINS
300 SWAN GEO S • 793-8078
420 WIGEN FREDK E • 793-7523
460 BASS VERNON V • 793-0633
500 DOUD HOWARD R • 793-1301
580 DRAPER HAROLD D • 793-2273
---EL MONTE INTERSECTS

12
GOOD ST (EAST SIDE)-FROM 400
HOLLAND AV NORTH

---ZIP CODE 48601
1302 GARZA RUBEN J •
1306 JOHNSON GEO H • PL2-2903
1312 LINDSAY MARGT E MRS •
PL3-1219
FEAR JAMES A

6B
GORHAM PL (EAST SIDE)-FROM DILLON
EAST TO ESSLING, 1 NORTH OF
NARLOCK

---ZIP CODE 48601
2633 ZAMORA EUSEBIO M PL5-3124
2637 VACANT
2641 ROCKETT PORTER J •
2704 CANINESS FREDDIE • PL5-3191
2707 IRVIN RUBEN • PL2-5648
2712 SANDERS JOHN L • 754-5786
2713 GRACE PAUL • PL2-4782
2719 DEREGE MARIANO B • PL4-9981

5
GRACERIDGE PL (WEST SIDE)-FROM 903
OAK NORTH

2623 ROWLAND RALPH M 753-0082
2624 GEYER BERNARD • PL4-7521
2625 SPATZ EUPHEMIA • PL2-5298
2631 VACANT
2632 KOLB MARTHA M MRS • PL5-1708
2634 ZEILE HILDA M MRS PL5-8541
2635 SMITH HARMON E • PL3-7500

9A
GRAEBNER LA (WEST SIDE)-FROM 2330
WARWICK WEST

---ZIP CODE 48602
3510 HERLINE ELSIE J MRS •
SW2-7918
3515 MC DONALD JAMES J • SW2-1020
MC DONALD DAVID

NURSERY

CASS RIVER NURSERIES
"DON" RICE
RELIABLE NURSERY STOCK
4244 WILLIAMSON RD. 48601
PLeasant 4-8340
AMERICAN ASSOCIATION OF NURSERYMEN
AAN
1875
BEAUTY · VALUE · SERVICE

When You Think of Furs Think of
Ferris Bros
Fine Furs
Suits-Coats
Dresses
Sportswear
TEL. PLeasant 3-3281
420 E. GENESEE AV.

MORLEY BROTHERS PHONE 755-8121

Land Development - Appraising Farms and Commercial - Custom Building
A COMPLETE REAL ESTATE SERVICE
Jim Cochran REAL ESTATE
6400 State, Saginaw, Michigan 48603 Phone 799-0190

Plumbing AND HEATING
WALTER E. FISCHER
PLUMBING & HEATING
Hot Water Baseboard Heating
962 S. 24th ST.
TEL. PLeasant 5-8611

GRAEBNER LA (WS)--CONTD
3520 SCHULZ GARY D • 792-2948
3524 BEYER JAMES E • 793-5464
3528 BROWN HAROLD R • SW2-7438
3532 AHLSCHWEDE ALICE •
3536 COE ROBT
3542 KINVILLE CHESTER C •
3545 HART WILMA S MRS • 792-5691
3550 HARTNER CLAUDIA MRS • 792-2944
3556 BEFFREY THOS G • SW2-3366
3560 SCHMOLITZ BERT • SW2-7493
3610 FITZGERALD HOWARD A • 793-1965

11C

GRAHAM ST (WEST SIDE)-FROM 2500 COURT SOUTH

---ZIP CODE 48602
115 BURNETT EARL D • 793-2644
118 WIECHMANN HENRY F JR • SW2-6208
120 SAMUEL MARY J 793-4695
122 BUSH RICHD • 793-6852
123 KENT J RALPH • SW2-6903
126 SKENTZOS GEO 799-1727
128 NO RETURN
131 FIRCHAU FRED W JR • 792-4574
132 GOODSELL JOHN O • SW2-6673
136 SAXSMA WAYNE R 792-1344
144 PRYER WM B • SW2-7962
145 STRUTHERS ANDREW C • SW2-6938
---ADAMS BLVD INTERSECTS
216 FLEMING MADELINE F • SW2-9752
217 DARLING JAMES E • 793-8370
222 BECHTOL PHILLIP • 793-6186
223 GILBERT JAMES M • SW2-6112
230 SABOURIN MARGT A MRS • SW2-9702
231 PENDELL PETER C • 792-5068
236 WATTS DANIEL L • 799-3576
237 VETENGLE VIOLA M MRS • SW2-6357
243 EMERY REX A • SW2-6722
244 FOERSTER GERHARDT • SW2-7997
248 ROSSMAN ROBT L • 792-7688
249 REMAINDER REUBEN • SW2-0042
254 HANSON OLGA L MRS • SW2-7420
255 VOELKER RAY A •
261 EVANS FRANK R • SW2-6543
262 WEBSTER WILLIS J • SW2-7618
266 SCHWARTZLY JOHN • 793-6848

1

GRANGER ST N (WEST SIDE)-FROM 900 COURT NORTH

---ZIP CODE 48602
108 COMMINS LEWIS D
114 GROENING ROBT L • 793-1579
120 VACANT
121 VACANT
121½ VACANT
124 CLARK HOWARD R JR • 793-3115
125 SCHAFER HAROLD • 793-6794
127 FITCH CHARLES D 799-5188
131 FENTON HOWARD E • 752-4335
JAMES WM J 799-6285
MOST LYNN MRS
TEINER EDW
---HANCOCK INTERSECTS
200 KEITH'S CORNER MKT GRO 793-6652
MC KENZIE DAVID F
207 WRESSELL RICHD A • 793-9275
208 MAJESKI MICHL • 793-2576
211 EVANCHEK JAMES M 799-6532
212 PRUDHOMME BARBARA MRS • 793-7256
214 CHERRY JAMES E •
217 SCHAAF RONALD • 793-6460
221 WHITECRAFT WM A • 793-6393
---AMES INTERSECTS
307 HOUSTON ALTA • 793-6173
310 YORK STANLEY F 793-9529
310½ NO RETURN
311 WISNIEWSKI LAWRENCE S • 793-6454
314 LANGE BRUCE E • 793-6949
320 VACANT
321 MIELKE LORRAINE K • SW3-6195
---CLEVELAND INTERSECTS
401 MEDLING EDGAR C 752-4916
403 HARRIS HIRAM A
409 KUSHON GENEVA MRS • 754-8988
413 HUEBNER PAUL C • PL5-8035
417 YOKUTY SIDONIA • PL3-4554
420 DEMSKI ROBT L • PL4-0367
423 ORR GOLDIE MRS • PL4-5635
426 HENDERSON JOHN • 754-6936
427 DICE HEDY K MRS • PL2-8529
---MADISON INTERSECTS
503 SANDERS MICHL
507 VACANT
510 RICHARDS ROBT • 753-7825
513 NAGEL ELIZ MRS • 753-2334
516 BERKOBIEN GLEN E • PL2-3905
516½ SLOFFOM STEVE
519 WELZEL FRANCIS A • PL2-6733
521 WEIR WALLACE B • PL3-0038
527 FORDYCE JACK E • PL4-1644
---MONROE INTERSECTS
603 MEYER JACOB • PL3-5659
KING BARRY W 754-8976
LONSWAY JOHN
607 SWARTHOUT GERTRUDE G MRS • PL2-8359
608 ZVAIGZNE JOHN • PL5-6927
612 BRINNON ELLIS J • 755-8626
613 ZESTOS LITSA •
ZAHALRELOS CHRIS 753-1948
616 JONES ROSS J • 752-3942
617 ALLARDYCE HECTOR F • PL4-5484
622 WILSON AUGUSTA F MRS • 753-8952
623 VANDECAR HATTIE J MRS • PL7-0873
627 MAIN PAULINE J MRS • PL3-4603

3

---HAYES INTERSECTS
701 INSKEEP JOHN W 755-0664

CENTRAL FOUNDRY DIVISION OF GENERAL MOTORS CORP.
37 Florence, West Side, 48605 Tel. 755-0911

The Ohio National Life Insurance Co.
ALFRED S. BRENNAN General Agent for Eastern Michigan
1135 E. GENESEE AV. (48607) TEL. PLeasant 2-3136

SECOND NATIONAL BANK OF SAGINAW

MIMEO by MAGGIE
Secretarial
Complete Secretarial Service
Mailing Lists — Answering Service — Notary Public
Margaret J. Eurich
Owner
221 Millard
Millard Bldg.
Tel. 754-0551

GRANGER ST N (WS)--CONTD
702 JAMROG JOSEPH M • PL4-5404
703 HARSTEIN EVELYN B MRS 755-1314
706 ECHLER VERN R • 753-8505
709 FEHRMAN WM C JR • PL4-6292
712 BEILER GERALD F • 753-4204
713 SY JOHN E • PL3-7942
716 MURRAY RAY • 753-6085
717 BULLINGER MICHL J 754-0386
722 BILL JOSEPH E 755-4672
723 PERRIN LOLA M • PL5-4158
726 GALE ARCHIE W • PL2-1412
727 HARRISON MAX C • PL4-3607
---THROOP INTERSECTS
810 PRIEBE EILEEN E • PL4-1608
811 PFEIFER SIEGMUND • PL5-4643
812 VACANT
815 MILLER IONE MRS
816 TAYLOR JOHN J • PL3-7285
817 PETERS WILLIAM M • PL4-5270
822 SATKOWIAK MARTHA MRS •
PL3-2005
827 DEAL PERLEY H • 755-8307
---MILLER INTERSECTS
902 GERGER MARIE A MRS • PL2-8679
903 SIMPSON LEONARD T • PL4-0087
909 DREW BENJ F • 755-8996
912 MOULTON BERNADINE A • PL5-8503
913 ALBRECHT EDW E • PL2-9168
917 FILA STANLEY • PL3-2173
922 BEHRENS PEARL A MRS • 752-6730
923 THON HERBERT L • PL4-7678
927 GRUNDAS JOSEPH N • PL4-7646
---W HOLLAND INTERSECTS
1001 BOMBOSKE DOROTHY A MRS •
PL4-3154
1004 JOHNSON RICH C
1007 WICHMAN AUGUSTA M MRS •
PL5-8838
1010 LAPINE OSCAR J • PL2-5452
1010½ GARDNER IDA MRS MRS 754-9309
1013 VEVERIS JANIS R • PL3-3812
1016 WHITE ADRIAN J • 754-5443
1017 JANKOWIAK ALVIN G • PL5-5644
1022 CARR ROLLO R •
1024 WILLIAMS HAYDON • PL5-3816
1027 FIRSTEL AGNES J
---W REMINGTON INTERSECTS
1103 OFFENBECKER WALTER J
1105 SMITH ROBT E 753-1068
1106 BAIRD CLARA MRS • PL4-2661
1107 OBUCHOWSKI RICHD J
1110 SCHIESSWOHL DONALD A •
755-8236
1113 SCOTT CHARLES D • 752-9607
1116 HOWLEY HELEN F MRS • PL2-5030
1117 HALL BEATRICE MRS • PL2-3014
1120 SIMMONS RAYMOND • PL5-4628
1126 BRUSSOW WILLIAM J • PL2-4293
---ALMIRA INTERSECTS
1202 THOMPSON VIRGINIA P MRS

11A

GRANGER ST S (WEST SIDE)-FROM 900
COURT SOUTH

---ZIP CODE 48602

111 WARREN EDW MRS
118 PHILLIPS VERNELL H • 793-6067
119 CLUM LOREN S • 793-7986
119½ BOYD ARTHUR M
122 HARRISON GLADYS F MRS •
793-6205
129 DOERFNER WM H • 793-7590
---ADAMS INTERSECTS
203 GUIMOND ARTH T 799-2030
207 SMITH E VIOLA MRS • 793-3539
212 ADAMS ROBT R •
213 POTTS GARY B • 754-7090
220 ROESER JANE S • 793-7640
221 BAUER CLARENCE P • 793-6126
---CASS INTERSECTS
302 STEELE REX B • 793-8922
303 KELLOGG LYNN L • 799-2103
312 GLASS WM F • 793-8924
VINCENT FLORA B MRS 793-8925
313 WALLACE W HAROLD • 793-8927
313½ HEAGANY HAZEL M MRS 793-8783
316 WUERZ THELMA L MRS 793-8140
316½ FAIRCHILD EILEEN 792-6072
320 VACANT
321 NO RETURN •
---VAN BUREN INTERSECTS
403 JENSEN CHARLES H • 793-8764
404 KAISER NAOMI B 793-8796
407 GRAHAM ELSIE S MRS • 793-8744
412 TWEDDLE LOUIS D • 793-8915
413 WEIDMAN HUGH L
416 HOLBERT HAROLD O • 793-8903
417 VACANT
422 KUSHON JAMES E • 793-4863
---MACKINAW INTERSECTS
503 RISER ETHEL MRS 792-1187
510 EIB WM H • 793-8106
513 SCANLON JAMES
516 VACANT
517 FISHER HENRY D 793-9569
523 SCHUMACHER JOHN • PL2-6359
---LYON INTERSECTS
602 BITTNER RICHD E 753-4756
605 CARROLL MARTHA D MRS •
606 LE BEAU RICHD J • 752-9675
612 PETERSON GENEVIEVE C MRS •
PL5-4820
613 PIZIKS ALF • PL5-7141
616 MC INNIS GEO A 752-6644
621 APARTMENTS
1 VACANT
2 VACANT
3 GIELCZYK DENIS M 753-8231
4 VACANT
---JACKSON INTERSECTS
701 KRUSELL ADELINE •
709 FIELDER WILLIS A • PL2-7596
710 HORN MARGT E • PL4-0251
711 HAILEY BURT B •
717 GEROW ORVEL W • PL2-4908
719 VACANT
721 HENRIS ALICE MRS • PL2-5401
---WILLIAMS INTERSECTS
807 A & W ROOT BEER RESTR PL4-8292

13

---GRATIOT AV INTERSECTS
---STEPHENE INTERSECTS

DRAPER CHEVROLET CO.
TRUCKS
1311 N. Niagara
753-1461
Saginaw, Michigan
CHEVROLET
CARS
1450 N. Michigan Ave.
755-8161

Howard Gremel Insurance Agency
FIRE
AUTO
ACCIDENT
A Plan For Every Need
HOSPITALIZATION
2720 Midland Rd.
SWift 2-3642

SAGINAW DODGE Inc.
Authorized DODGE Automobiles and TRUCKS
SALES and SERVICE • PARTS — Wholesale-Retail
Telephone 752-8168
2063 N. Niagara, Between Genesee and Davenport

CHARLES COOK
MULTIPLE LISTING SERVICE
List With Us For Action
TEL. 799-1200
2719 State St. Saginaw, Mich. 48602
Realtor — Residential — Commercial — Industrial — All Types — Farm
National Association of Real Estate Boards — Realtor

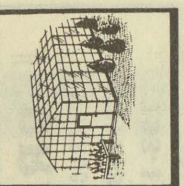
Frank's Nursery Sales, Inc.
OPEN DAILY AND SUNDAY 9 TO 9
FREE PARKING
5580 STATE TEL. 799-2730
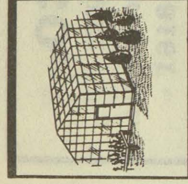

GRANGER ST S (WS)--CONTD
908 MC EACHIN RAYMOND V • PL2-5485
TARATSAS ALICE MRS
909 VACANT
915 BRANDERBERRY WM •
916 ARNSHEK ANTHONY E • PL4-9042
920 CHIVINGTON DONALD L • 754-0606
921 SPERLING RAYMOND C • PL3-0018
---WALLER INTERSECTS
1010 CALL JAMES R • PL3-7653
1014 LOYNES CHARLES A • PL2-6243
---BULLOCK INTERSECTS

5A

GRANT ST (CARROLLTON)-FROM 3965 CARROLLTON RD NORTHWEST TO DEAD END

---ZIP CODE 48724
221 JONES JOHN E •
245 MAGYAR THOS • 753-5269
266 MAGYAR GEORGE AUTO REPAIR PL5-0377
276 MAGYAR GEO • PL5-0377
295 SHILOH BAPTIST CHURCH PL2-1851
296 JOHNSON FRANK • 753-8391
---UNTER INTERSECTS
305 JOHNSON TOM •
315 DARBY DAVID • PL5-6668
316 DONALD ERNESTINE MRS • PL5-2365
328 CAMACHO ALBERT • PL2-7471
330 VACANT
349 DEMKO MICHL • PL3-6508
356 MATHES RUBES • PL5-1339
369 WILLIS BLUE
377 THORNTON FRANK L • PL2-3767
385 DAWKINS ROBERT • PL3-3385

16

GRANT ST (EAST SIDE)-FROM 319 ORTMAN SOUTH

---ZIP CODE 48601
3003 MC GLODHINE ROBT
BROWN ARDEN
JOHNSON RUFUS
3006 JACKSON JOHN 753-2042
3012 BROWN MARJORIE J MRS PL3-2290
3013 WILLIAMSON FRED •
3017 TAYLOR JAMES
3018 HAMON VIVIAN
3020 HARRIS JOHN JR • 753-6176
3026 REED OTIS JR •
3027 DAVIS PEOLA MRS
3027½ REED SHARON
3030 CRUMPTON HUGH JR 752-5434
3031 JACOKES LULU MRS
3037 SUHR MERLIN C • PL3-4252
---GILMORE INTERSECTS
3101 PAQUETTE MARTHA A MRS
3101½ VACANT
3102 MC CRAY BERNARD • PL3-5690
3105 PAQUETTE HARRY S • PL3-8929
3106 WHITE EDITH MRS •
3112 ANSCHUETZ LEO A • PL5-4555
3113 SHIVERS CHARLIE PL2-2274
3116 SUMMERS PERRY L • 753-8010
3117 SUGDEN ALICE E MRS • PL2-9281
3122 VACANT
3123 HARRIS JAMES
3129 ROSALES FRANCISCO J • PL3-7984
3130 BOOTS MAY MRS • PL4-3039
3132 SHIVERS JOHN T • PL3-0730
3135 NOWAK JOHN B CARP • PL3-8632
3138 MEDINA PHILLIP JR •
3143 JOHNSON CHARLIE • PL3-9626
3145 ANAYA PAUL H • 752-8297
---NIMONS INTERSECTS
3208 TAYLOR ALEX •
3211 MORGAN SADIE B MRS • PL3-6758
3214 PEOPLE INEZ
3223 LOVETT JOANNA MRS PL2-5202
3226 WILLIAMS MOSES •
3227 SMITH MARIE H MRS • PL2-9866
3232 NO RETURN
3233 ROGOSZEWSKI JOHN A
3239 WARD TAYLOR M • PL4-3371
3240 MARSHALL ROBT PL5-5537
3242 FRANKLIN WILSON • PL4-5441
3247 GRAY RUBEN • PL3-6873
3256 BROWN CHARLES PL2-1318
---YOUMANS INTERSECTS
3302 GRIFFIN RUTH
3303 MC MILLON WILLIE 753-9872
3308 GRANT STREET CHURCH OF GOD IN CHRIST
3314 WOODS EDDIE L PL5-5614
AUSTIN LOUISE MRS PL2-4202
NASH JAMES PL2-3509
3315 BROWN JIM • PL2-0613
3320 VACANT
3329 RICE WM X • PL5-4567
3332 MC CRAY BETTY • PL2-6782
---BRADLEY INTERSECTS
3401 COLE EARNESTINE
3401½ VACANT
3408 VACANT
3409 VACANT
3410 VACANT
3414 HAMILTON DAISY S MRS 754-8818
HAMILTON SULLIVAN
3430 BURDEN CLARENCE L • PL2-0618
---(NOT OPEN BET 3430 AND 3647)

13

GRATIOT AV (WEST SIDE)-FROM JUNCTION OF S MACKINAW AV AND WEST, 4 SOUTH OF COURT

---ZIP CODE 48602
502 ARCH'S RESTR PL2-9982
504 VACANT
504½ VACANT
505 DUREK'S MARATHON SERV STA GAS STA PL5-9291
508 SALVATION ARMY STORE PL3-1932
516 WASHBASKET QUICK CLEAN LAUNDRIES SW3-9525
518 SETTLE BOOKKEEPING SERV 793-9675
518½ VACANT

GENERAL MOTORS CORP.
(CENTRAL FOUNDRY DIVISION —
SAGINAW MALLEABLE IRON PLANT)
37 Florence, West Side, 48605 Tel. 755-0911

SECOND NATIONAL BANK OF SAGINAW

SPENCE BROTHERS
General Contractors
Since 1893
417 McCoskry Street Phone PLeasant 5-6508

MONTGOMERY WARD
Montgomery Ward & Co.
Saginaw's Complete Department Store
115 W. Genesee Av. Tel. 752-1121

GRATIOT AV (WS)--CONTD
520 AUTHORIZED APPLIANCE SERVICE
ELEC REPRS 793-8748
524 DE LUXE DRY CLNS & SHIRT LNDRY
PL2-3211
524½ SNOW JANICE H 753-2143
---S FAYETTE INTERSECTS
---LYON INTERSECTS
600 SMITH HARDWARE CO 754-6593
607 CONSUMERS AUTO PARTS CO
752-2111
614 STAN'S GRILL RESTR PL4-7242
616 CITY UPHOLSTERY PL3-1090
616½ VACANT
618 STAR TELEV PL3-6095
618½ VACANT
619 KURTZ-HILLMAN SLS CO TIRES
PL5-2648
620 RUSS SHOE SERV REPR 754-3011
620½ SCHULTZ ARTH JR 755-0033
622 PETERS GUN SHOP PL5-4831
622½ PETERS ADA MRS PL3-2194
626 SCHULTZ & FULLER HARDWARE
752-2912
626½ VACANT
628 COUTURE MAURICE E
630 SCOTTISH INN PL5-8771
630½ VACANT
631 CHICKEN JOY 753-7711
---S HARRISON INTERSECTS
---JACKSON INTERSECTS
700 GRAY H DEAN JWLRY 793-8650
702 ANTAL FRANK BARBER
704 KRAMER ART SHOP NEEDLEWORK
PL2-8404
712 NORTHERN GRAPHIC SUP PRINTING
SUP 754-7254
715 ENSZER DAISY I MRS ● PL3-1534
717 VIDEO T V & APPLIANCE PL4-6012
720 ITEMS INC GENL MDSE 754-0014
723 NIEDERSTADT'S SERV GAS STA
754-6962
731 PLUMBERS & STMFTRS LOCAL 85
(AFL) 752-5759
ROOFERS LOCAL 244 754-4122
SHEET METAL WKRS LOCAL 408
752-0784
INTERNATIONAL BROTHERHOOD OF
ELEC WKRS NO 557 755-6554
735 HESS LENA M
739 VACANT
---S WEBSTER INTERSECTS
---WILLIAMS INTERSECTS
806 VACANT
824 PARKER DAIRY CO (BR) 752-5760
829 MC DONALD CO-OP DAIRY CO
752-8151
837 MODERN CLEANERS 754-2303
---S GRANGER INTERSECTS
904 BART & NORM TEXACO SERV
PL4-4022
916 PERKINS CURTAIN & DRAPERY
LNDRY PL2-6406
ROGALSKI STELLA M MRS PL2-6406
---STEPHENS INTERSECTS
927 MEYER WM REAL EST 755-0576
933 VACANT
937 BELL LUNCH PL4-8849
---S PORTER ENDS
---BROCKWAY BEGINS
---BULLOCK BEGINS
1001 DENGLER WM E PHARMACY
PL2-1620
1005 KOLESAR ROBT C PHYS PL5-8882
1007 VACANT
1009 SCHNEIDER ALAN 752-9093
1011 FOX & TUNNEY TELEV &
APPLIANCES 793-8600
1013 VACANT
1018 SMITH BROS GRO PL3-5835
1019 STACEY DAIRY ISLE ICE CREAM
1029 FOUR SEASONS BEAUTY SALON
755-5541
FISH KITCHEN TAKE OUT RESTR
PL5-2624
1030 BARTLEY'S HOME BAKERY
PL2-1484
1034 JESE SHOP THE GIFT SHOP
PL3-3045
1034½ JESE WALTER ● PL3-3045
---BRALEY BEGINS
1100 THOMPSON WM
1106 MALT WARREN T ● PL2-4406
1107 HEAVENRICH ROBT M PHYS
PL2-6184
JARVI RUDOLPH M PHYS PL2-6184
MASON WM G PHYS PL2-6184
RANK J EUG PHYS 752-6184
1110 FREUNDL BERNARD J ● PL3-1644
1113 SUPPES ROBT
1113½ SUPPES RAYMOND
1114 BISKUP RONALD D 755-5489
1116 BROWN IGNATIUS W
1119 DEMING & NELSON ARCHTS
PL4-2442
1119½ VACANT
1120 PREMO ALMA E MRS ● PL2-8485
1124 TAYLOR WM A ● PL2-7211
1200 VACANT
1203 SAMPLE LARRY S 753-4726
1203½ MAHAN GERALD
1206 BROWN DOROTHY M MRS ●
PL2-9332
1209 JOHNSON BARBARA J 754-2025
1209½ VACANT
1215 JOHNSON D W AGCY INS 753-1849
JOHNSON DANL W ● PL3-1849
1215½ RICHARDS ELLEN E PL2-3953
1216 HANSON MINA C MRS ● PL2-6002
LELAND HELEN 755-8416
OWEN ALF
1220 BURCHILL RUSSELL E ● PL2-9661
1221 WESSON BONA D
DUNNING A PEARL
FELSING MARIE
LEACHMAN MARY MRS
1226 CARROLL EDITH M MRS 755-0779
MARLOTT ELIZ F
---S WOODBRIDGE INTERSECTS
1304 BAUM REUBEN B BAY SERV
755-9754
1310 GRATIOT FUEL & LBR CO
PL2-7111
1311 SAGINAW EDUCATION ASSN ●
754-1477

J. GEO. FISCHER & SONS INC.
WHOLESALE DISTRIBUTORS
ELECTRICAL SUPPLIES — WHOLESALE
See Page 25 Buyers' Guide
2115 Rust Av., East Side
Telephone 752-4181

HARRIS and FISCHER IRON WORKS INC.
Structural Steel
Ornamental Iron
Fabricating and Erecting
1105 S. Water St.
Tel. PLeasant 2-5129

Saginaw PAINT MFG. CO.
MANUFACTURERS - WHOLESALE - RETAIL

Buy At Our Factory and Save
Architectural Industrial Maintenance
Call PLeasant 5-4491
344 W. GENESEE AV.

FURSTENBERG-BRAUN
SAGINAW'S BUILDING MATERIAL CENTER
LUMBER, BUILDING MATERIAL, HOME REMODELING
1764 S. Jefferson Av. "SINCE 1893" PLeasant 2-5101

GRATIOT AV (WS)--CONTD
GREATER SAGINAW SAFETY
COUNCIL 752-7165
---WELLS BEGINS
1401 FORDNEY PARK
1404 HACKSTADT SUPER SERV GAS STA
PL3-3822
1413 SAINTS PETER & PAUL HIGH SCH
PL4-0843
1414 HACKSTADT PAUL H •
1420 FLIEGEL JOSEPH T JR PL5-6903
1424 KURTH MARJORIE V MRS •
PL5-8692
1430 TROYER WM M • PL3-7373
1434 MYCZKA ANDREW J REV •
PL2-5081
1440 WALTER WM •
FISHER MAURICE J 753-1878
WHEELER JAMES
VOELKER GARY A PL2-8236
1444 SYMONS JOSEPH PL4-3329
1445 THOMAS JAMES P • PL2-3256
THOM ALVIN C PL2-3256
1450 APARTMENTS
1 WILLIAMS GEO E
2 SOMMERFIELD LEE A
3 KORTING ALBERT
4 DOCKEN ROBT
1451 PIERCE SHELL SERV PL2-7244
---ELM INTERSECTS
1500 UNDERHILL WM G PHYS 754-9412
WEBB LESTER E PHYS
1500½ TURPIN RICHD 752-9314
1502 VACANT
1503 LOOS STANDARD SERV PL5-0307
1504 BYRON & BARBER PHARMACY INC
752-6118
1512 LATTY RUSSELL F PL4-4708
1513 BIERD JACK M PL5-6607
1515 ALDERTON CHARLES 755-0150
1516 BEYTHAN FREDK H • PL2-8269
1517 WELSH FRED S • PL2-2313
1522 BARRY PEARL C • 754-9748
1523 FURLO VINCENT B
1528 DAVIDSON DOROTHY S MRS •
PL2-5387
---JAY BEGINS
1601 DUNN CATH L MRS • PL2-7956
1609 KLEIN IDA L MRS • PL4-9041
1610 ADULT MENTAL HEALTH CLINIC
PL3-6800
1613 CLEMENS THOS T • 753-8655
1619 BOYD LEO J 752-0925
1623 FOX WM F • PL4-4790
---GARDEN LA BEGINS
1624 VAN BENSCHOTEN HARVEY E •
755-7039
1630 JENSEN G PETER CHIROPRACTOR •
PL5-1932
1703 VACANT
1707 YATES ENOCH A • PL3-2895
1710 SWANSON GARY L 752-0904
1711 HURLEY WM C • PL2-5426
1717 HARRANT JOSEPH J • PL3-6952
1718 DIETZEL CLARENCE H • 754-3106
1722 WENDT AUGUSTA MRS • PL5-3683
1723 SCHRAGE CARL P JR • PL3-7369
1726 BOURDOW JAMES M • 754-0911
1732 JUDZIS ARVIDS A • 753-9683
1734 WAGER FRANKLIN M •
1737 DUNCAN GORDON B • PL4-1354
---POST BEGINS
17
---LARCH BEGINS
1744 HICKEY SHERMAN P • 793-1413
1745 KILLINGER ETHEL MRS •
752-6219
1759 ROETHKE CARL L • PL5-8583
---POST BEGINS
1805 ROETHKE JUNE • PL2-4701
1806 WIECHMAN HOWARD L 753-6156
1810 GERWIN JACK C • PL3-8870
---SANDRA CT BEGINS
1818 PERKINS MAURICE C • PL2-9126
1824 DONNELLY GERTRUDE M MRS •
PL2-9103
1827 NEUHAUS MINNIE MRS • PL3-3760
1830 ROBIE ROBERT A • 753-2546
1834 FORTUNE DONALD D • PL4-0522
1835 MAKL ALBERT S • PL2-2975
1838 THOMAS BERT A • PL4-5393
1841 CROSBY FRED C • PL3-2282
---MALZAHN BEGINS
1902 GUENIN LOUIS J • PL5-3084
1906 ALLORE PETER T • PL4-9972
---GRATIOT CT BEGINS
1910 YOKAT GAYNELLE J 753-6668
1916 REINERT WALTER J • PL2-0281
1919 CULVER DONALD C • PL3-4310
1920 HINDS DONALD W • 752-5946
1924 CLEMENTS RALPH A • 752-3761
1928 FARMER JOHN H • PL3-0732
1931 SCHINDEHETTE ROBT T •
PL3-8591
1932 KOSKI ROBT W • PL3-5632
1938 SCHNEIDER PAUL H • PL4-6817
1939 BRAGG WM C • PL5-6287
1942 VALDISERRI ROBT • 752-8627
1946 SILVERNAIL GEO C • 752-1449
1949 SIMINSKI STANLEY J
---WHEELER INTERSECTS
2002 WOLVIN MAY D MRS 793-2436
2004 CARY JAMES P 799-2082
2005 GOETZ SEBASTIAN • 793-0263
2014 MC CASLIN JAMES A • 792-8189
2015 GRIGG NINA K MRS • 793-1165
2022 HARBERT LUCY C MRS • 793-0364
2025 HARVEY THOS C • 793-3312
2034 WRIGHT RAYMOND E • 793-3224
2035 MASON WM G • 793-7483
---ALICE BEGINS
2103 BURROWS HARRY N • 793-1304
2112 SCHRADER KIMBERLY P •
SW2-6851
2115 BEATTY HOWARD E • 793-0004
---SUPERIOR BEGINS
---ARDUSSI BEGINS
2139 PIETZ MURIEL L MRS • PL2-6315
2146 SCHMID ALLAN C •
2151 LOISELLE JOSEPHINE MRS •
SW2-0334

TEAMSTERS, CHAUFFEURS, WAREHOUSEMEN & HELPERS
LOCAL UNION NO. 486
1245 E. Genesee Ave. Tel. PLeasant 5-0516

HANSON COLLECTIONS
RETAIL, COMMERCIAL, PROFESSIONAL
We Buy Accounts
330 S. Washington Av., Hanson Bldg. Tel. 754-6531

INTERNATIONAL UNION UNITED AUTOMOBILE AEROSPACE AND AGRICULTURAL WORKERS OF AMERICA REGION 1-D (UAW-AFL-CIO)
Tel. 753-2475
P. O. Box 569
1601 N. 6th Ave. Saginaw, Mich.

SECOND NATIONAL BANK OF SAGINAW

Rodarte BUILDERS, INC.
HOME BUILDERS
F.H.A. - GI and CONVENTIONAL MORTGAGES LOW DOWN PAYMENTS
3014 PERKINS (48601) TEL. 754-1486

17
GRATIOT CT (WEST SIDE)-FROM 1906
GRATIOT AV SOUTH

---ZIP CODE 48602
104 HICKEY HAROLD L • 754-6374
105 DWYER JAMES M • 752-3545
114 BRANDT MILDRED J MRS •
PL2-6813
115 PARKER JACK D • 755-7475
120 ANDERSON JIM D • 754-1605
121 STORMONT CHRISTINE M MRS •
PL2-1440
124 CHICKY ROBT D • 752-4344
125 MASTROMARCO VICTOR J •
PL5-6301
130 ROUNDS MARGT L MRS • PL3-5244
131 PILLSBURY PAUL E • PL2-2713
204 BAUR BERNARD H • 752-9133
205 SOMMERFIELD DONALD L •
752-0086
208 O'BRIEN RAY C PL2-2622
209 KIRCHNER THEO K • PL2-9288
213 GAERTNER AGNES C MRS •
PL2-5280
214 RICK JOHN J • 754-3983
218 MELLINGER BRUCE H • PL3-3328
219 THOMAS LOWELL M • PL5-3925
223 ROBERTS MARY H MRS • 755-3305
228 FLYNN R PATRICK • 752-8846
229 QUINN MARY M MRS PL2-5275

17
GRATIOT RD (WEST SIDE)-FROM 2200
GRATIOT AV WEST

---ZIP CODE 48602
4465 SAGINAW COUNTRY CLUB 793-2860
4541 HARBOUR RICHD A • 793-5713
4555 LYDELL JOHN H • 793-5518
4561 STEVENSON VERA • SW2-8619
4567 KIETZMAN ARNOLD P • SW2-8357
4585 GARINGER GOTTLIEB 793-2444
4595 BUGGIA VINCENT P
4600 VINCENT JAMES G • SW2-8340
4603 YERDEN MAURICE R • SW2-8373
4609 NEMESKAL KAREN
4640 NO RETURN
---WESTCHESTER ROAD BEGINS
4685 BUGGIA RALPH L 792-7802
4690 ROSELAWN MEMORIAL GARDENS
CEMETERY
4695 BUGGIA DONALD H • SW3-3883
4745 KINCADE HERBERT F 792-8139
4790 FIRST UNITED METHODIST CHURCH
799-0131
4815 MANNING JOHN E • SW2-8510
4820 BALDAUF CHARLES H • SW2-6249
4821 CROOK ERVIN E 792-1917
4825 KENNELLY JOHN T • 793-2169
4845 STREETS ARTH JR • 793-4579
4855 BOISSONNEAULT JAMES E •
792-1967
4865 GARNER EARL R • 793-5598
4873 SUMNER THOMAS J • 792-6845
4885 NORRIS JAMES F • SW2-9845
4895 BUGGIA ROBERT J • 792-7949
4909 EXKHARDT CHARLES 792-7826
4920 VACANT
4930 COE'S BARBER SHOP 792-2621
4940 MADDY MUSIC MUSICIAL MDSE
SW3-4521
4945 BARTELS RAY F SALES PLMB SUPS
WHOL 792-7161
4950 HANSON MAG HEATING & SHEET
METAL CO SW2-5011
SCHREMS HARDWARE SW2-8081
4955 ALLES CARPET SERVICE CARPET
LAYERS 793-1760
FRANK A T CO INC FLOOR
COVERING SW2-6871
4960 BLOCK'S SAGINAW EXCHANGE FURN
& APPL 792-1539
4975 GARY'S GULF STATION 792-9919

17
GREEN ST (WEST SIDE)-FROM 1000
MAPLE WEST, 3 NORTH OF RING

---ZIP CODE 48602
1715 PARMER DAVID N
1719 BREMER THOMAS C 793-5855
1720 GERARD KENNETH R • 793-4916
1724 ALMY ELSIE B MRS • 793-5261
1725 KOCKS EMMA M • 793-5333
1730 REIS PETER F • 793-4004
1731 HORCHAK JOHN J • 793-5345
1736 HAMP LONADALE MRS • 793-5316
1737 RIBBLE LEE M • 792-5228
1740 ABBEY EDW J • 793-5372
1743 THOMAS WM H • 793-5575
1746 REEDER THOS G • 793-9339
1750 WIEGAND HENRY • 793-5410
1751 LAGO GERALD T •
1755 WHEELER DALLAS • 799-3112
1760 KINGRY HOWARD J • 793-5403
1761 GOSCHKE LA VERNE F • 793-5281
1762 VACANT
1801 BERKOMPAS WM A • 793-5368
1806 NORTHRUP GEO E • 793-5332
1807 SCHNEIDMILLER FRED H •
793-7624
1810 NEMETH JOSEPH
1813 RAU CLARENCE W • 793-7580
1816 LEPCZYK FLOYD R • 793-8718
1817 STEFFE FRANK C • 793-5502
1823 LYONS ROBERT L • 793-2027
1824 SIMPSON RICHD F • 793-5124
1827 SCHMIEGEL GRACE M MRS •
793-5485
1833 TACKAC JOSEPH S • 793-5187
1837 VAN BOCXLAER ALVIN • SW2-0755
1838 MILLER ANTHONY H • 792-2338
1841 MOTT GRACE W MRS 792-2656
1842 NO RETURN
1846 GRAY EVERTON W •
1901 SALESKY EDWIN W • SW2-0965
1902 LEESE ROY L • SW2-0990
1903 ENSZER WILLIS C • SW2-0078
1906 BOURBINA GERALD W • 793-3726
1909 VACANT
1909½ VACANT
1912 KRUPNEK GERALD F • 793-7413
1913 WEBER EDWIN F • SW2-0014
1916 SERVICE AIDS DETECTIVE AGCY
SW2-9301
RATCLIFF KENNETH N • SW2-9301
1919 BOLGER FRED G • SW2-0548
1922 BUKOWESKI JOSEPH • SW3-4367
1928 BRYAN NATHAN J 793-9335
1929 DEAN ROBERTA • 793-9716
---WHEELER INTERSECTS
---SUPERIOR INTERSECTS
2102 DE SHONE RICHTER K CARP •
SW2-0489
2103 RICK ARTH A JR • SW2-0866
2113 LEONARD NICHOLAS • SW2-0745
2116 PHILO NANCY A MRS • SW2-0050
2122 GREENWOOD ROBT E • SW2-0180
2125 CLEMENTS FLORENCE M MRS •
SW2-1025
---CITY LIMITS

IVAN FOERSTER
GENERAL CONTRACTOR — BUILDER
Residential — Commercial
HOMES — REMODELING — SWIMMING POOLS
Designing — Free Estimates
314 N. Hamilton Tel. 792-9649

J & B CAR WASH
HAND CAR WASH
Waxing • Cleanest Wash In Town • Engine Cleaning
709 N. JEFFERSON 755-9828

BENJAMIN J. MARXER
Realtor
Appraiser
Expert
Sales Staff
755-7763
519½ Lapeer Ave.

R. C. HENDRICK & SON INC.
BUILDERS Established 1876 CONTRACTORS
427 ATWATER Main Office — Yard — Warehouses PHONE PLeasant 5-8116

GREEN ST (WS)--CONTD
4006 HOFFMAN GEO W • SW2-0144
4009 BARGAS MAGDALENA MRS •
4010 FAHRENBRUCK FRED • SW2-0317
4019 RUCK WALTER R •
4020 GREENWOOD FRANK • SW2-2009
4028 ACKER BERNADINE • SW2-0480
4029 LAPWORTH FRED A • 792-1170
4036 BROWN FLOYD • 793-9098
4037 GRAHAM CHARLES J SW2-0406
4049 ZISUMBO AGAPTO • 793-5756
4050 GALLERY RICHD M • 793-2061
4058 SKINNER BETTY L MRS
4059 FALKENBERG FRED W • SW2-0538
4066 RIOS ADOLPH •
4076 LE ROY ELMER A •
4077 MAZUR ANDREW A • SW2-0120
4087 MATOWSKI LEON R • SW2-0735
4088 LEE WALTER
4097 ALCORTA LEOPOLDO R • 793-1732
4098 VACANT
---VINCENT INTERSECTS
4100 HERNANDEZ FREDK G
4124 BILLETER HENRY J • 793-3896
4135 ROWE DAVID J • SW2-0580
4144 GRAHAM CALVIN R • SW2-0750
4145 FALK GUSTAVE R • SW2-0218
4152 SMITHINGELL HAZEN • 799-1938
4153 BUDEK ZIGMUND • SW2-0438
4162 LUARK THOMAS D • SW3-1541
4163 ISTWAN LOUIS J • SW2-0815
4170 MC KENZIE MARCELLA MRS •
4173 RICHMOND JULIA E MRS • SW2-9878
4180 NEIDERQUILL LINDA H MRS • SW2-0288
4183 BROWNING FRED E JR • SW2-0247
4192 PEPIN NORMAN A • SW2-0339
4193 HUNN FREDK W JR • 793-9693
4203 BROWNING JOHN G • 793-4913
4208 ROCHA MARTIN S • 792-2797
4220 HERNANDEZ CRESCENIO • 793-2099
4228 DYCUS THURMAN
4229 SATKOWIAK RONALD • 799-1408
4229½ COLLISON ARTH P
GAISER DIANA L MRS
4230 DETAIL PATTERN & ENGINEERING CO PTN MKRS 792-4254

21

GREENBUSH PL -FROM 4924 BUCKTHORNE SOUTH

---ZIP CODE 48603
2281 LARSEN JAMES L 792-7505
2294 SPOONER ARTH C • 793-1392
2295 HARRIS JAMES M • SW2-7094
2312 STODDARD ERNEST C •
2313 STROHSCHEIN WM C JR • SW2-7345
2324 ELLIOTT HUGH S • 792-7909
2325 SULLIVAN LAWRENCE B • 793-4871
2336 SABOURIN JOHN J • 792-8137
2337 ALLEN LEO 799-2033
2349 SCHWANNECKE ROBT • 793-4026
2350 KELLY MAX M • SW2-6914
2364 LIPPERT DAVID L • 793-3030
2365 VAN BUSKIRK GEO W • 792-8771
2380 WEBSTER HAROLD A JR • SW2-2604
2381 WATERMAN CHARLES
2396 MOE HERBERT 793-3983
2397 NO RETURN
2410 SUJKOWSKI FLOYD A • SW2-6569
2411 ALLEN NELSON S • 792-6255
2424 MINARD JACK T • SW2-0730
2425 WENZEL PAUL M • 793-3135

5A

GREENFIELD ST (CARROLLTON)-FROM HERMANSAU WEST, 1 NORTH OF WEISS

---ZIP CODE 48724

31

GREENFIELD ST (WEST SIDE)-FROM BENJAMIN WEST 1 BLK

---ZIP CODE 48603

13

GREENWICH ST (WEST SIDE)-FROM 400 BULLOCK WEST, 3 SOUTH OF GRATIOT AV

---ZIP CODE 48602
1003 TROGAN EUG S • PL2-9773
1003½ VACANT
1009 CANOLE EDW D PL5-6966
1010 VITA BOY POTATO CHIP CO (WHSE)
1012 BECKER HUGH S • PL5-3319
1013 PETERSON JOHN • PL2-1597
1021 BOYD ELIZ R MRS • PL3-6159
1022 VACANT
1025 HERBIN CECILE MRS • PL3-8117
1028 FERCHAU MARY T MRS • PL2-1018
1029 KERSTEN NORMAN J • 753-3278
---BRALEY INTERSECTS
1100 SEDWICK GORDON R PL2-8378
1103 VASKO JOHN M •
1104 STROBEL CHARLES A • PL4-9924
1106 HANVEY FRED W • 755-3396
1109 SCHWEICH FRANK A •
1110 LE CLAIR EDGAR W • PL3-7034
1113 FENT ELLSWORTH • PL4-7003
1114 GUTOWSKI KATH MRS • PL4-2876
1117 BATORA JOSEPH W • PL3-8318
1119 DAVILA JOEL 753-5826
1120 PALINKAS JOHN • PL2-9691
---SWEET INTERSECTS
1201 WINCHELL DON C 753-8926
1202 MARKUSIC JOHN R 755-5787
1207 COBB ALICE C MRS •
1208 THOMAS MARIE R MRS • PL3-5215
1215 BARR JOSEPH G • PL4-9055
1216 NEWVINE MARIE V MRS •
1223 STEELE CECIL B • PL3-0516
---LITTLE INTERSECTS
1302 PARRISH CELIA R MRS • PL3-3083
1303 KING WALTER J • PL3-7818
1309 ALBRIGHT LILLIE R MRS • PL3-1588
1314 TYBURSKI RICHD W • 753-2741
1315 BUDEK JULIUS P • PL3-1662
1318 EBACH DUANE A • PL4-8880
---MOORE BEGINS
1402 YON WILBERT
1403 SPURBECK KENNETH L •
1407 NO RETURN
1410 MADDOX DWIGHT W • PL5-6010
1411 REIMER JOHN • PL4-2148
1415 PALMERVILLE DONALD D •
1419 BARTEL GEO H • PL4-7968
1423 MILBRANDT DALE

THE MANUFACTURERS LIFE INSURANCE CO.
COMPLETE GROUP LIFE AND PENSION SERVICE
4855 STATE TEL. 793-0080

Brady, Schirmer & Company
AGENTS
THE HARTFORD INSURANCE GROUP
1000 Second National Bank Bldg. Phone 755-8105

GREENWICH ST (WS)--CONTD
1424 MC GRAW MICHL • PL5-3065
1425 LANDMAN JOHN • PL3-9082
1429 SOLTERMAN BROOKS A PL4-8061
1430 GLADMAN ERLENE
1435 KEMPTER STANLEY G • 752-3662
1436 EURICH DAVID F • PL5-3226
1439 HUDSON WM F • PL4-0556
1440 PFEUFFER ROBT G • PL3-1928
1443 VARGA ALEX • PL2-4032
1444 ROOTS ELIZ L
1452 MARTINDALE ROBT E • 753-6930
---ELM INTERSECTS
1512 NO RETURN
1512½ NO RETURN
1513 NEUENDORE OTTO M •
1516 JONES HAROLD A • PL4-7374
1519 CUNNINGHAM RAYMOND
1521 DIEM DONALD T • PL5-8897
1522 MALLOY WM J
1526 YATES ERNEST J • PL5-2004
1529 GILLESPIE ROBT W •
1530 LAPRICH KATH MRS • PL4-6134
1533 YOCIC SAWA • 752-4596
1536 TALLON PETER JR • PL2-2867
1539 ROBISON HAROLD W PL2-4755
1543 HANSKETT EILEEN P MRS
1544 GOODMAN ARTH E • PL4-9458
1551 LEDDY WILBUR B • PL4-7754
1555 HELPAP JOHANNA B MRS •
PL3-2800
1556 HELPAP WM E •
---MAPLE INTERSECTS
1600 SHARON ROBT E • PL3-8054
1602 OWENS ANN C MRS • PL7-0572
1603 WALKER PHYLLIS M MRS •
PL3-3845
1606 SCOTT FRED R • PL3-2333
1609 WENZEL DALE E • PL5-6085
1612 BRINKMANN ALEX • PL2-1728
1613 HELPAP GUSTAV E • PL2-9746
1618 DREGUS JOSEPH A • PL3-0108
1622 SCHNEIDER JOHN • PL3-3566
1625 SALO ALVIN L • PL3-5336
---LARCH INTERSECTS

28B

GREGORY PL -FROM N GREGORY SOUTH, 1 WEST OF S OUTER DR

---ZIP CODE 48601
2691 DINSE EUGENE H • 753-6960
2705 SCHOEN WALTER H • PL4-8206
2710 TUNNEY ROBT J • PL4-1635
2711 POCOCKE JAMES G JR • PL5-0275
2719 WOJEWODA RAYMOND J • PL2-5519
2739 TEPATTI JAMES E • PL4-0775

28B

GREGORY ST N -FROM GREGORY PL EAST, 2 NORTH OF HESS AV

---ZIP CODE 48601
4625 SOUTHWELL GEO E • 752-0629
4631 ILGEN RAYMOND W • PL5-0027
4636 MILLER EDMUND F • PL4-2922
WAGONER WM A 752-4493
4637 LUTENSKI PETER P • PL2-5802
4645 STOLZ GEO S •
4646 JOHNSTIN LEE G • 752-9289
4655 MAROSI ARTH H • PL5-3069
4656 MISKA FRANK F • PL5-6028
4665 VACANT •
4666 WESSELY JOHN E • PL2-5776
4672 ANDERSON GERALD R • PL2-3876
4675 MIKOLAIZYK EUG L • PL4-1019

4682 RUPP DUANE H • PL4-3617
4683 EVANS LESTER P 755-4687
4685 PIKE GEO W JR • 752-1402

28B

GREGORY ST S -FROM GREGORY PL EAST, 1 NORTH OF HESS AV

---ZIP CODE 48601
4520 O'CONNOR CHARLES F • PL5-7202
4631 TAFEL ROBT O • 753-8304

4636 PARKS KENNETH H • 753-6798
4637 ANSPACH JAY L • 753-7685
4645 DOUGLAS WM F • PL5-0255
4646 SITKIEWICZ LEONARD A •
4655 WAMBACK KONRAD F • 754-9318
4665 O'DELL JAMES M • PL5-8232
4666 WUORINEN GUST A REV •
752-1731

4672 ZWERK JOHN G JR • PL3-0231
4675 CHINERY ALF J • PL4-4621
4685 WISNIEWSKI STANLEY W •
PL5-2645

17

GROUT ST (WEST SIDE)-FROM 1800 RING SOUTH TO RIVERSIDE PARK

---ZIP CODE 48602
---BURNHAM INTERSECTS
---WOOD INTERSECTS
---JOSLIN INTERSECTS

15A

---W MICHIGAN AV INTERSECTS
1717 CASPER JOHN F • PL7-0008
1723 MEACHAM W RICHD • PL4-8876
---STANLEY INTERSECTS
1800 MERRILL PARK SCH PL2-3434
1803 BENTHIEN RICHD C • PL3-4123
1807 HASSE WM A • PL4-2629
1811 ROTTER ELMER H • PL2-0376
1815 SNOW MYRTLE M MRS • 755-3552
1819 FELKER MADELINE MRS •
PL2-7769
1823 KUEBLER JAMES A PL2-3966
---GILBERT INTERSECTS
1903 GOLDEN ETHEL M MRS • PL4-5056
1907 WISNIEWSKI FRANK J • PL4-9596
1911 MC FALLS CLIFFORD F •
754-9257
1915 SAWATZKI L MARVIN • PL4-6091
1919 DUNKLEY WM C • 752-0957
1923 KACKMEISTER GARY W 754-8342

BARNEY DUFF AGENCY
Insurance
•
1012 Second National Bank Bldg.
•
Phone 752-8135

REAL ESTATE — INSURANCE
CLARENCE RADEWAHN
Realtor
Phone SW 2-8787
Residence Phone SW 2-4392
7261 Gratiot Road

RALPH J. MAHAR -- CONTRACTOR
INSURANCE CLAIMS, REPAIR WORK
PAINTING — REMODELING — CARPENTRY — ROOFING
2736 S. 23d (See Page 14 Buyers' Guide) Tel. PLeasant 2-1805

Saginaw Savings
AND LOAN ASSOCIATION
80 YEARS OF EXPERIENCE IN THRIFT AND HOME FINANCING SERVICE
FEDERAL HOME LOAN BANK SYSTEM MEMBER
219 S. Michigan Ave. Tel. 793-9600
4815 State Rd. Tel. SWift 2-8701
ALMA OFFICE—211 W. Center Tel. HObart 3-2156
GRATIOT RD. OFFICE—5145 Gratiot Rd. Tel. SWift 3-4944
FRANKENMUTH OFFICE—111 N. Main Tel. 652-6181
FEDERAL SAVINGS AND LOAN INSURANCE CORPORATION — SAFETY OF YOUR SAVINGS — INSURED — UP TO $15,000

★ BEST ★ BUY
BOB BEETS And Associates

ROBERT W. BEETS Broker
● WE TRADE ● SELL ● BUY ● BUILD and APPRAISE ● REAL ESTATE
RENTALS
PROPERTY Management
LAND CONTRACTS
● 1410 PHELON ● TEL. PLeasant 4-4421
(See Page 44 Buyers' Guide)

17
GROVE ST (WEST SIDE)-FROM 1730
DIVISION SOUTH TO NYCRR

---ZIP CODE 48602
503 BECKER WM J ● PL2-0598
509 FLOETER JOHN S ●
---MARQUETTE INTERSECTS
---VERMONT INTERSECTS
---MAINE INTERSECTS
803 GRZEGORCZYK MARY MRS ●
793-0513
811 SCHMIDT ALEX F JR ● 793-3573
814 NORTHERN NURSERY LANDSCAPE
GDNRS 793-1350
SCHREINER WM ● 793-1350
815 SIEROCKI DONALD F ● 793-1814
819 PORTNER FREDK ● 793-2465
---NYC SYS CROSSES

28C
HADLEY ST (EAST SIDE)-FROM S 15TH
EAST, 1 SOUTH OF HOLLAND AV

---ZIP CODE 48601
2510 TATROE MELVIN C ● PL5-5054
2520 VALLEY OVERTON
2528 PHILLIPS KENNETH L ● PL2-1694
2540 HAUSBECK THOS J ● 755-3814
---S 16TH INTERSECTS
2602 STONE JAMES D ●
2603 BAUMGARTNER RAYMOND ●
2624 SCOTT WM L JR 754-3000

35
HAENLEIN DR (WEST SIDE)-FROM 4025
WEISS NORTHEAST

---ZIP CODE 48603
2520 BAUM REUBEN B ● 792-3393
2521 ULLRICH DONALD E MUS
INSTRUMENT REPR ● 792-2570
2540 SHATTUCK EARL W ● 792-3249
2545 ALLEN JOHN E ● 793-4819
2580 PLANK FRANKLIN D 792-4394
2595 KENDALL HARRY A 792-4970
2612 HAENLEIN ANDREW J
2615 NEWMAN LEONARD A ● 793-4924
2635 YOUNG EDWIN R 793-3739
2638 MONTERO GERALD L 799-2489
2651 ASMUS OTTILIE MRS ● 792-4761
2659 GUGEL RICHD F ● 799-0266
2671 GOHM FREDK W 799-0962
---MACKINAW INTERSECTS

1
HAMILTON ST N (WEST SIDE)-FROM 400
COURT NORTHEAST

---ZIP CODE 48602
104 MEYER BLDG APTS
1 FINK LARRY
2 VACANT
3 LAMPING RONALD
4 BRUSKE HAROLD J
5 DUVALL SHARON
6 POPP KATHY
106 MEYER-ALEXANDER INC 793-8440
106½ TOWNSEND CLARA MRS 793-9687
114 SHAMROCK BAR TAVERN
114½ BOYKE RONALD A 799-2512
FOUNTAIN CECIL R
115 BOSCH PHOTOG 793-2647
116 MC CORKLE JAN SUP 793-3930
NATIONAL SAFETY PRODUCTS CO
793-3905
116½ DAUGHERTY NORMAN
118 HAMILTON HOME BAKERY 793-8538
119 HANK'S AUTO STORE ACCESSORIES
793-8658
119½ MERSHON EDDY PARKER CO WHOL
LBR 793-9322
120 CHANCERY BLDG
CONFRATERNITY OF CHRISTIAN
DOCTRINE 793-9717
120½ DIOCESAN TRIBUNAL OF THE
DIOCESE OF SAG 793-9845
121 ENSMINGER A E & CO DEPT STORE
793-5301
122 CHANCERY HALL (CONFERENCE RM)
124 DIOCESE OF SAGINAW CHANCERY
(OFC) 793-9844
---HANCOCK INTERSECTS
201 MOELLER J R & SON BARBERS
201½ NICOL GRACE B MRS 793-9677
GUNTHER THOS E
203 HUB APPLIANCE STORES SEWING
MACH 793-7080
203½ CRONIN JOHN H 792-5322
GAGNON FREDK J 793-9642
205 GEORGE'S CLIP JOINT 792-0825
207 BOEHM E A CO PICTURE FRAMING
SUPS
207½ STONE KENNARD C 799-1780
209 VACANT
209½ BALLARD MARGT C MRS 793-1793
211 VACANT
218 CLASSIC BEAUTY SHOP 793-5115
220 MOOSE TEMPLE
MOOSE LODGE NO 82 (LOYAL ORDER
OF MOOSE) 793-9733
MOOSE CLUB 793-9735
MOOSE BOWLING ALLEYS 793-4044
ENGELKE DANL 793-9734
WOMEN OF THE MOOSE
222 G A C FINANCE CORP 793-8190
---AMES INTERSECTS
301 SCHUCH HOTEL SW3-3960
308 GEORGE ELEC AUTO PARTS & SERV
INC AUTO REPR 793-6241
311 BAUER & BAUER CLEANERS
793-8210
311½ LEISHMAN MARGUERITE G MRS
793-9737
314 FOERSTER IVAN GENERAL
CONTRACTOR BLDR 792-9649
SAGINAW WOOD PRODUCTS INC
321 GLAMOUR INC BEAUTY SUP
793-3980
---CLEVELAND INTERSECTS
401 BEHM'S SERV GAS STA 753-9356
406 TAYLOR R H CO PLMB & HYDRAULIC
HTG SUP PL3-7766

VALLEY NATIONAL BANK
VALLEY NATIONAL BANK
Friendly Complete Banking Service
Parking for Over 2,000 Cars
4550 STATE at HEMMETER **TEL. SWift 2-8754**
FEDERAL DEPOSIT INSURANCE CORPORATION — $15,000 MAXIMUM INSURANCE FOR EACH DEPOSITOR — MEMBER

READY MIXED CONCRETE
CARROLLTON CONCRETE MIX, Inc.
PLANT – 753-7737
Carrollton Paving Co. and Carrollton Concrete Mix Office
2924 CARROLLTON RD. (WEST SIDE) TEL. 752-7139

HAMILTON ST N (WS)--CONTD
407 FASTENERS INC 793-0511
407½ VACANT
409 LA CROSS GLASS INC PL5-7707
---MADISON INTERSECTS
509 MID-MICH CREDIT UNION 754-2343
LAKE HURON CREDIT UNION
755-2403
513 PAUL'S VALLEY CANVAS PRODUCTS
AWNINGS 753-2625
515 APARTMENTS
1 HYATT JAMES W
2 HARDING DAVID J
3 TIFT ROBT D
4 SANDERSON KEN G 755-7987
5 SERIOS WM PL5-4904
517 HANSEN-SNYDER CO HTG CONTR
PL5-6575
---MONROE INTERSECTS
612 SAGINAW STEERING GEAR (DIV GMC
PLANT 1) AUTO PARTS 754-9151
618 SAINT ANDREW'S R C SCH ELEM
754-9151
3
---HAYES INTERSECTS
721 HESSE RONALD
HOVIS CURTIS 753-7805
723 APARTMENTS
1 DORR CHARLES S
2 WISNER SUSAN
5 HORN CATH E MRS 752-3992
6 VACANT
727 APARTMENTS
2 HUNT JOHN
3 FULLER DORIS R
4 SCHLAGEL LORNA M
5 RICHARDSON BERNADETTE
PL5-9031
6 VANDERVANE MARY MRS 755-1069
21 OSMOND JOHN T
22 WATKINS WARREN
23 SPENCER JERRY
24 VACANT
31 WENDT LILLIAN A MRS
752-8098
32 NO RETURN
---THROOP INTERSECTS
805 NO RETURN
815 LILLIESTIERNA CARL G •
PL2-2288
816 WHYTE LARRY D 755-2080
821 RALEIGH JOSEPH D • PL5-3500
822 CRAIG ALBRIDGE B
827 VACANT
---MILLER INTERSECTS
912 VALLEY SWEETS CO WHOL TOBACCO
755-2161
926 SAGINAW PROCESSING & SUPPLY CO
PAPER PROD MFRS PL3-6436
---W HOLLAND INTERSECTS
1012 KINCADE SHIRLEY • PL3-4592
1016 FREDERICKSEN NIELS • PL2-1649
1018 EVOY MARY R MRS • PL3-6033

15

HAMILTON ST S (WEST SIDE)-FROM 400
COURT SOUTHWEST

---ZIP CODE 48602
106 VACANT
110 UHL MARGARET M SECRETARIAL
SERV 793-8141
110½ MOORE KEITH D
PIERCE JOSEPHINE MRS
112 ED & WAYNE BARBER SHOP
792-4090
112½ VACANT PL4-5071
114 SAGINAW EMBROIDERY CO INC
793-9455
116 GINGER BLUE COFFEE HOUSE
SW2-9090
116½ VACANT
118 B & M HEATING CO INC CONTRS
793-8700
122 SAINT VINCENT DE PAUL STORE
USED CLO 793-9585
---ADAMS INTERSECTS
212 BUSCH FILM & EQUIP CO 793-3633
215 MICHIGAN SHOE CO WHOL 793-7941
218 VACANT
218½ VACANT
219 SAGINAW MERCY AMBULANCE INC
AMBULANCE SERVICE 793-9122
219½ LANGE RUDOLPH H 793-7890
223 VACANT
224 AMERICAN INDUSTRIAL
ELECTRONICS CO TV SYS CIRCUIT
793-8090
GENE'S T V 793-8500
224½ BASNER EDITH M MRS
---CASS INTERSECTS
300 ITTNER FURNITURE WAREHOUSE
301 ACORN PRESS PRNTRS 793-8338
302 VACANT
304 VACANT
306 OLD TOWN BOOK STORE 752-0521
VACANT
308 VACANT
308½ BENJAMIN MAYBELLE MRS •
793-9691
310 KRUN-CHEE POTATOE CHIP (STGE)
311 ZIEBART AUTO TRUCK
RUSTPROFFING 793-9761
312 DELTA DUPLICATOR OFC EQUIP
755-4464
318 ADVANCO LABORATORIES CHEM MFRS
793-9422
319 GENERAL TOP & TRIM CO AUTO
SEAT COVERS 793-8275
---VAN BUREN INTERSECTS
414 HELFRECHT MACH CO 793-9350
---MACKINAW INTERSECTS
502 VACANT
522 ATHERTON T ELEC CO PL5-0951
---LYON INTERSECTS
600 MERCURY PATTERN WKS INC
PL2-0865
601 NICKLE ENGINEERING MACHY MFRS
PL2-5255
621 VACANT
622 CITY SEWER CLEANERS STGE
GARAGE
---JACKSON INTERSECTS
704 F & B SERV PARTS WHOL AUTO PTS
754-1454
708 MOREY AND UNGER INC 752-5105
709 JAUK DAVID • PL3-0153
715 KOCHALKA JOSEPH J • PL2-1247
720 SAGINAW PATTERN & MFG CO PTRN
MKRS PL2-8139
---WILLIAMS INTERSECTS
802 MICHIGAN TUBERCULOSIS &
RESPIRATORY DISEASE ASSN
754-7651
OPPORTUNITY MFG CO CASKET MFRS
PL2-7015
822 FOULDS & ZEROS ACCTS 753-2404
---STEPHENS INTERSECTS
---WALLER INTERSECTS
1013 MANN GLENN R 754-5118
1015 HAUSBECK FERDINAND JR
1021 BURDITT SALLY A MRS PL5-1114

GRANT GROCER CO.
QUICK FROZEN FOODS • RESTAURANT SUPPLIES
2700 PERKINS ST.
PHONE PL 2-3161

REITZ FUNERAL HOME
"One of Saginaw's Oldest and Reliable"
1026 E. Genesee Ave.
Phone PLeasant 2-7911

STEVENS MOVING & STORAGE
WORLD-WIDE SERVICE
121 S. NIAGARA
"ON THE DRIVE SINCE 05"
TEL. 793-8000

DUNCAN McKEE
REALTOR
MULTIPLE LISTING MEMBER
Specializing in
Residential and Investment Properties
Land Contracts
PHONE 755-0556

HAMILTON ST S (WS)--CONTD
1021½ BURDITT MARGT MRS
---SAGINAW INTERSECTS
1104 HARDT ROBT A ●
1110 SOUCEY ELLA MRS ● PL2-1869
1113 BURNS ETTA I MRS ● PL7-0887
1114 VACANT
1115 HUDSON GERALD P ● 752-5063
1116 TROGAN RICHD JR ● PL5-8516
1120 BUFFINGTON ROBT E ●
1121 MARKEY THOS P ● 753-8258
---LEE INTERSECTS
1202 MORGAN DONOVAN ● PL5-4272
1203 MATULA THOS E
1203½ DORAN CHESTER W
DORAN GERALD D PL3-3534
1205 CHURCHFIELD LEWIS T PL4-4338
1206 HASSE DAVID A ● 753-0708
1210 BUFFINGTON ERNEST ● PL2-9440
REAR ELMER'S UPHOLSTERING
1215 DIXON SARAH N MRS ● PL3-7577
1220 BUJAKI RICHD
DEWEY PHYLLIS B MRS
WAGNER DAVID L 754-8282
1221 CRAMPTON LEO J ● 754-7076
---WAYNE INTERSECTS
1302 ODETTE NORMAN E ●
1309 KRETZ JOSEPH W ● PL2-5206
1310 WHITE CAROLYN A MRS
1310½ PARKER ROBT D
1314 POPP Z ●
1314½ HEADINGTON MARJORIE
1315 BRUSKE KAREN L MRS
1319 JOHANN PLASTERING 759-7036
1324 ROCK COTE DECORATING 753-3655
WESTSIDE DECORATORS PL2-2464
---PERRY INTERSECTS
1409 SULLIVAN FRANK R ● 754-5007
1413 PURCELL WM MRS
1417 THOMPSON JAMES E ● PL3-3135
1418 ILES ELECTRIC CO INC 792-0463
1420 ELIZABETH'S BEAUTY SALON
PL2-6036
1421 VACANT
---DEARBORN INTERSECTS
1500 CONSEMIAN DAMIANS PL5-1624
1503 KAMISCHKE WALTER J ● PL3-9327
1503½ VACANT
1509 MILLER ROY
---MCRR CROSSES
1512 WILLIAMSON DORA F ● 753-2593
1521 PETERS F EARL REAL EST ●
PL3-4176
1522 SWICK LYLAS I MRS ● PL4-6107
1522½ VACANT
---FRASER INTERSECTS
1602 EVANS THELMA ● PL2-3823
1603 MALENFANT THOS E 753-8608
1603½ LAUNDRA JOSEPH
1608 STOUT GERALD
1609 YULE DANL J ● PL2-3412
1614 MOENING CALVIN C ● 752-3012
1615 CLEMENTS EMMA MRS ● PL4-7103
1620 SCHALLENKAMP ROBERT J ●
PL4-9325
1621 CARDER GEO O ● PL3-1035
---VERMONT INTERSECTS
1702 FITCH MILDRED F MRS ●
PL2-2060
1703 VACANT ●
1708 BOOTH BUDDY L PL2-0669
1709 WALLACE CHARLES H ● PL3-5500
1713 DEVERS EVA I MRS ● PL3-3248
1717 CURNUTT DALE W PL2-6064
1720 GEIERSBACH ARNOLD D ●
754-9802
1723 ARTCLIFF WARREN D ● PL3-2514
---MC GREGOR INTERSECTS
1802 LAPINSKY WALTER J ● PL2-1236
1803 WATKINS CLARENCE S ● PL2-7224
1807 GARINGER PETER ● 753-0322
1808 BONAMIE EVA ● PL4-1866
1812 YOUNG ROBT B ● 753-4872
1815 HELLUS FRANK H ●
1815½ CARLE RICHD
1820 BIVER JOSEPH V WELL DRILLER
PL3-0956
1821 HOVER LAWRENCE J PL5-5350
1821½ MENIETTI CARL
---STEWART INTERSECTS
1904 MAUCH CLARENCE A PL3-7535
1910 ZACHARIAS CLARA A MRS ●
753-7609
---ADELINE BEGINS
2000 VACANT
2008 WILSON ENGINEERING (ANNEX)
2014 O'LEARY DONALD P ● 754-5848
2020 SULLIVAN ANN MRS
---FLORENCE INTERSECTS
---C&O RY CROSSES
---SYLVAN INTERSECTS
2100 TRI CITY LUMBER & SUP (WHSE)
2101 TRI CITY LUMBER & SUP (YD
OFC)
2200 TRIPPENSEE PLANETARIUM CO INC
MFRS PL3-1700
WILDLIFE SUP CO INSTRUMENT
MFRS PL3-1700
2203 O'CONNOR MICHAEL J ● PL4-9810
2207 WESTPHAL WAYNE O ● 755-1044
2211 HOLVEY JOHN A ● 754-8007
2216 ROBERTSON THOS A ● PL4-9203
2217 BENKERT ANNA E MRS ● PL2-3341
2220 LYNCH THOS F
2223 GAISER ANNA M MRS ● 755-8693
2224 LA DOUCE JOHN B ● 754-6320
2228 PACEK LOUIS J ● PL4-0596
2229 HELWER GOTTFRIED ● PL3-5168
2232 GEBHARD JAMES D 753-5696
2232½ KELLER ANNA MRS ●
2233 ROMBACH MICHL H ● PL5-8674
2233½ VACANT
2236 GRUETZMACHER ARNOLD H ●
PL7-0020
2239 BORTKEWICZ PETER C 752-3656
2242 HAMILTON GLADYS L MRS ●
2243 VESCIO RALPH
2248 VACANT
2249 BEDFORD DANL J PL2-2245
2249½ SCHEIDLER RAYMOND T
2252 LA LONDE GERALD E 755-7123
2253 JACOBY PHILLIP ● PL3-4300
2258 THOMPSON LAWRENCE L REV
753-6695
2259 HECKMANN LEONARD R ● PL2-4627
2261 VACANT
2262 SCHULTZ GEO E ● PL4-6638
2268 DITTENBER HENRY ● PL3-7475
2269 PRICE HERMAN F ● PL4-4973
2272 BECK WM ● PL5-2019
2273 CAROW R SEWER CLEANER
754-8166
MILLER ARTH J JR 752-8835
2276 TRIER JAMES F PL3-1026
---MEADE INTERSECTS
2302 ACKERMAN ROBT J ● PL5-6837
2306 LEZAN NICK C ● 752-9884
2312 MAKARA STEPH ● PL3-6845
2313 WEIL HARRY ● PL2-2343
2318 MILLER BEN ● PL3-2326
2319 HAMP ADA F MRS ● PL4-1879
2322 STUART ROBT A ● PL3-8792

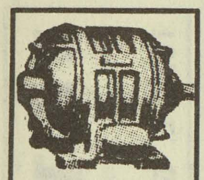

IMPERIAL MOTORS
THE HENRY ELECTRIC CO.
Electric Motors
New, Rebuilt and Repairing
PHONE
754-1421
1716 S. Jefferson Ave.

SECOND NATIONAL BANK OF SAGINAW

The Catholic Weekly
Authorized Diocesan Newspaper for the Dioceses of Saginaw and Lansing, covering 31 Counties
COMBINED CIRCULATION 54,500
1520 Court St. P.O. Box 1405 Tel. 793-7661

HAMILTON ST S (WS)--CONTD
2323 REINIG JACK A • PL2-3856
2329 WOOLL KATHLEEN MRS
2332 GARZA ELIAS N
2343 OCHOA PASCALE • PL2-9023
2349 DE MOSS EDW C
2353 KUBIK WM B 752-2026
2359 WAACK DAISY MRS •

26C
HAMMEL ST (EAST SIDE)-FROM 1002 S
15TH AV EAST

---ZIP CODE 48601
2102 BUCHANAN OTIS T • PL3-9133
2103 ELMORE PATRICIA MRS •
2106 FOSTER AVERY • 752-4545
2107 COOK HOSIE • PL2-3327
2112 HUNTER JOSEPH •
2113 ELIZALDE JAMES • PL4-7785
2116 CLAYTON SAMMIE L •
2117 VERDISCO JOSEPH •
2122 AUTRY JERRY • 753-4723
2123 ROSAS JUAN • PL5-4556
2126 WOODS JOE
2127 HENDRICKS WILLIE L • PL3-6891
2132 KELLUM MARCHALL • PL2-3577
2133 NO RETURN
2136 WILLIAMS JOHN E •
2137 WILLIS WILL H • PL3-0141
2142 JORDAN BILLY • PL4-7370
2143 CALLAWAY HUSTON • PL5-7073
2200 MC KETHERN WILLIE • PL3-1514
2201 HOLMES EARL • PL2-6995
2206 CEPEDA RANDELL J •
2207 BABER CLOVIS •
2210 ROGERS WILLIE R • 754-3313
2211 WELLS LE ROY • 755-3993
2216 MARTIN JUDGE • PL3-2584
2217 DAVIS JAMES •
2220 ANTIVINE WALTER
2221 MERTZ ERNEST • 753-4720
2225 ECTOR CURTIS • PL5-0225
03240-6*E
2235 SANGSTER WALTER T • 752-9365
2236 NELSON DONALD R • PL2-5297
---S 17TH INTERSECTS
2302 THOMPSON TRUEMAN S • 755-2691
2306 KANIA FRANCES A MRS •
754-6077
2312 BLAND RICHD • PL2-9059
2313 JOHNSON WM E • 753-1893
2316 DRAKE WM R • 754-4029
2317 THOMAS JOHNIE • 752-9138
2322 HAYNES TRUMAN
2323 DOLSON WM E • PL4-8914
2326 GUEVARA ANTONIO •
2327 LENT CECIL J •
2333 NO RETURN
2334 HAYNES SPIVA J •
2337 CARTER ALBERT • PL4-2153
2400 HARRIS EVA • PL3-1567
2400½ REED WILLIE
2405 NO RETURN
2411 GRAHAM GEO
2412 HAYNES MORRIS • 754-2135
2415 HAYNES WALTER L • PL4-9805
2420 NICKERSON TONY • PL2-5918
2421 NO RETURN
2425 GARCIA FELIX JR •
2430 ADAMS CLARENCE • 755-3630
2431 PACKARD JOHN H • PL2-6330
2434 WILLIAMS L C •
2435 SMITH ALBERT J • 755-5235
2436 BROWNING ERSKINE •
---S 20TH INTERSECTS

7
HAMMOND RD (WEST SIDE)-FROM 2255
DELAWARE BLVD NORTHWEST

---ZIP CODE 48602
7 DAWSON THOS C 793-9469
MC LELLEN RUTH 793-3642
20 KARLS HAROLD M • 793-1853

24B
HAMPSHIRE ST (EAST SIDE, SHERIDAN
PARK)-FROM DREXEL DR EAST, 2
SOUTH OF TAUSEND

---ZIP CODE 48601
2318 HOGAN WM E • 752-0913
2402 ROWE ROBT K • PL5-4116
2407 VIPOND LAURENCE D • PL2-2090
2408 WOOD HARRY E • PL5-8798
2414 WIECHMANN WESLEY C • 752-9090
2415 WINTERS LEONIDAS S 752-7217
2420 JUSTICE WM
2421 RABE ROBT A • PL4-8288
2500 BROWN UNABELLE MRS • 755-8037
2501 CRONKRIGHT MARVIN H •
PL5-1379
2506 VACANT
2507 NEAL ROY W • PL3-5925
2512 KOELTZOW DAVID L • PL2-2956
2513 NACARATO ALBERT V • 755-8353
2518 PIECHOTTE RONALD A
2519 BAIN LLOYD W • PL2-5729
2524 KRUGGEL PAUL R • 752-1254
2525 BOERGERT RALPH J • PL5-0374
2602 BROUGHTON HARVEY B JR •
755-4792
2603 NO RETURN
2608 BROWN DAVID P 753-4932
2609 BOWMAN CECIL A • PL4-9567
2614 HALM JOHN F • PL5-7500
2615 DUPUIE THOMAS G • PL2-3229
2620 LACKER WM A • 752-0279
2621 BARCHAK JOHN E • PL3-9036
2626 GARNER DAVID K • 752-1408
---LIVINGSTON AV INTERSECTS
2704 WILLIAMS BURLEY T • PL5-2685
2710 RUMPEL EARL C • 754-3674
2711 KANE DONALD E • PL2-8273
2716 PURDY VERN A • 754-8070
2717 FORTIER HARRY L • 755-5552
2722 O'BRIEN GERALD A • PL3-5234
2723 SIMPSON JESSIE A • PL5-6206
2728 WOOLEVER ROBT B • 752-7212
2729 CHENEY LAWRENCE E • PL2-5714
2734 FERRANTE ANTHONY G • 752-3023
2735 BLUEMLEIN GEO E • 754-4779
2740 SHIJKA MARY MRS • PL3-2769
2741 SCHICKINGER VINCENT J •
752-2043
---LEXINGTON DR INTERSECTS
2804 WICK RICHD C •
2805 KRAWCZAK HENRY A • 752-7661
2810 ANDERSON JOHN S • 752-6930
2811 SHULER DONALD L 753-3035
2816 BREMER RICHARD C • 752-4890
2817 HOZESKA THERESIA M • 753-3565
2822 KLEMISH WOODROW G • 752-8968
2823 WIEDBRAUK DAN E • 752-5547
2828 SCHAEDING GERALD E • PL2-1034
2829 WYMAN KAY MRS •
2834 STEVENS RONALD F • 755-0361
2835 HARRISON BELMONT L PL2-3234
2840 WOLFF HARRY L • 754-7538
2843 NOWACZYK DONALD G • PL4-3603
2846 BRINK JAMES • PL2-6586

GREAT-WEST LIFE ASSURANCE CO.
DONALD W. BLAESSER, Mgr.
4855 State Tel. 793-3480

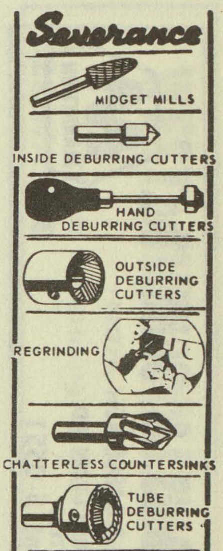

THE J. W. IPPEL CO. Dry Goods
ESTABLISHED 1891
PHONE 793-8620

W. J. POLZIN DRAPERIES
DRAPERIES ★ CURTAINS ★ SLIP COVER MATERIALS
Hours 9:00 A.M. to 5:00 P.M. Daily — Closed Saturdays
1310 N. Michigan Av. Phone PLeasant 5-1733

JOHN H. NICKODEMUS & SONS, Inc.
FUEL OIL & GASOLINE
3161 CARROLLTON RD.
TEL. PLeasant 5-0551
MARATHON

SECOND NATIONAL BANK OF SAGINAW

HAMPSHIRE ST (ES; SHERIDAN PARK)
--CONTD
2852 ALLISON ROBT W 753-0817

5A

HANCHETT ST (CARROLLTON)-FROM 2850
HERMANSAU NORTH TO MAPLERIDGE

---ZIP CODE 48724
---STOKER DR INTERSECTS
2924 WRESSELL EDW J ● PL2-7627
2936 MOHN ARNOLD G 753-5815
2942 HAMILTON JOHN L ● PL3-3374
2949 BINDER ARNOLD A ● 755-6478
2960 FREDERICKSON GARY A ●
PL3-9383
2965 SMITH ELLA E MRS ● PL5-5956
PANKO FRANK PL5-5956
2976 MERAN WM M ● PL3-8730
2981 GUTTOWSKY LE ROY F ● PL4-5256
3000 CANTU LARRY H ● PL2-8342
3005 KOLHAGEN GERALD W ● 753-8739
3011 HILBRANDT RONALD G ● 752-6896
3017 SPIESS JOSEPH C ● 753-9221
3018 FILKINS ARCHIE ●
3022 LARSON VAUGHN L ● PL4-3664
3026 KENNDALL WAYNE
3027 HEGENAUER AUGUST G ● PL4-2062
3031 BUEHLER VALENTINE W ●
754-1676
3035 MEIER DUANE E ● PL5-7523
3039 SCHULTZ THERESA MRS ●
3044 BELL CHARLES R ● PL3-9465
3050 MILLER DONALD ●
3051 DEW JOHN H ● PL4-6460
3061 NYLAND PAUL PL2-0628
3065 HASKELL MELVIN F ● PL5-6985
3066 GALONSKA MARY MRS ● PL2-1324
3075 REINEKE EDW G ● 752-7716
3076 SCHULTZ ANNA MRS ● 752-0467
---SHATTUCK RD INTERSECTS
3133 PETERS JAMES F ● PL2-8865
---HOMEDALE INTERSECTS
---EVERGREEN LA INTERSECTS
---MEADOWLAWN INTERSECTS
---PIONEER TRAIL INTERSECTS
---ATLANTA INTERSECTS
3178 ZIELINSKI DANIEL F ● PL2-4207
3355 CLARKSON LE ROY J ● PL4-3934
---TULANE INTERSECTS
3409 WARTENBERG HILDA MRS PL2-2560
3410 SOMERFIELD FRANK C ● PL4-6229
3411 WARTENBERG NORMAN P PL4-3775
3435 WESSELY JEROLD W 755-5087
---NYLON INTERSECTS
---RUSTIC INTERSECTS
3554 WACHOWICZ DONALD F ● PL4-7201
3555 HENNE JOHN J ● 752-4653
---OAKVIEW DR INTERSECTS
3584 JOHNSON THOS J ● PL4-0819
3605 GRELL WM K ● 753-8113
3610 EURICK MARVIN M ● PL2-9291
---FLEETWOOD INTERSECTS
3624 KIPKE HERBERT E ● PL5-8547
3625 MC PEAK HAZEL L MRS ●
752-3919
3640 FERIEND WM A ● 753-3391
3655 BOYLE JACK J ● 752-9247
---RIDGELAND INTERSECTS
3666 WATTERS DALE E ● 752-3036
3694 WALLSCHLAGER ROBT 752-5815
3720 MEYER MARY H MRS ● 752-8374
3727 SHAPPEE GLEN A ● PL2-0185
3734 EDWARDS ALFRED E JR ●
PL2-6355
3735 KIMMEL PHILIP E JR ● 755-6366
3736 MC CARGAR JAMES A
3760 KOLLETHS WM
3765 GUERIN HECTOR E ● PL3-7277
3779 BACHMAN RICHARD M ● 754-0065

5

HANCHETT ST (WEST SIDE)-FROM 814
COOPER AV NORTH

---ZIP CODE 48602
1601 ANAGNOSTOPULOS ANGELINE MRS ●
754-4057
1601½ WILLARD IRENE M PL3-5987
1602 PRIES HARVEY L ●
1605 LOIZOS ROBT J ● PL5-2666
1606 KARKANEN RICHD A
1609 WOLGAST CLARENCE H ● PL2-5550
1610 STRASBURG KENNETH ● PL4-4627
1614 WYLIE BERTHA L MRS 755-4982
1614½ EASTMAN JANIS K
1615 TOBIN SARAH A MRS ● PL2-2262
1618 ANGER ISAAC S ● 753-0354
1619 ZEHNDER P JOHN MFRS AGT ●
PL3-2196
1622 PAGUETTE ALMEDA L MRS
PL3-6088
1623 KOCH ELEANOR J MRS ● PL3-8706
1625 JACQUES HARVEY W JR ●
PL4-8579
1626 PATON NORMAN P PL3-9331
1631 GRUMSTEAD LAWRENCE E ●
753-9879
1633 LAWLER JEROME J ●
---IRVING AV INTERSECTS
1708 ZIMMER EDW J ● PL3-8775
1709 SCHATTILLY RICHD D ● PL2-2767
1712 ESPINOZA JOHN D ●
1713 MORRIS WM V ● PL2-5261
BIBBY MARY J
1718 ZAMAN MOHAMMAD S 755-3587
1718½ NO RETURN
1719 NO RETURN
1719½ CROZIER JOHN P 752-3589
1722 BERGER CHAS M ● PL2-1394
1723 KELLER REGINALD ●
1723½ FINKBEINER JOHN W 755-8506
1726 MARR ARTH PNTR PL3-8712
1726½ BAKER THOS H 753-7085
1727 THORNTON CARL W ● PL2-1092
THORNTON ANN MRS DRSMKR
PL2-1092
1727½ JOLLY MELODY 753-2697
---CONGRESS AV INTERSECTS
1814 RUGENSTEIN EUG H ● 754-3358
1815 WEHRMAN ANNMORAY MRS ●
PL5-2639
1820 FORBES EUG K ● PL2-6504
1821 GRAF NORMAN F ● 753-4672
1826 DECATOR WM H ● PL2-7871
1827 SCHNETTLER HERBERT R ●
PL3-2226
1833 BEYTHAN J E ●
1833½ HATTON DEBORAH PL3-1946
---UNION AV INTERSECTS
1901 VACANT
1901½ SCHUMACHER MARJORIE MRS
752-8663
1909 CASUALTY ENGINEERING SERVICES
INS PL5-4163
MC CREADY ARNOLD A ● PL5-4163
1914 MC KELLAR DELBERT A ●
1915 LETOURNEAU MICHL D
1919 COMPEAU JOHN D ● PL3-5941
1923 CASTANON ISABEL ● 755-9028
1924 HARGROVE H FRANK ● PL3-7258

FIRST IN SAVINGS - FIRST IN HOME LOANS
FIRST SAVINGS
OF SAGINAW $4\frac{1}{2}\%$ PASSBOOK ACCOUNTS 5% and $5\frac{1}{4}\%$ BONUS SAVINGS CERTIFICATES

HANCHETT ST (WS)--CONTD
1925 CAMPBELL STANLEY R JR •
PL5-0383
1929 JOHNSTON ROBT L 752-8507
---W GENESEE INTERSECTS
2008 SNELL ROBT J • PL3-9817
2012 KELLEY EDW L • PL2-1458
2015 AMES METHODIST CHURCH
PL4-6373
2016 KELLETT JOHN T 753-3087
2020 DOW PAUL H • PL4-9439
2021 TOUSLEY KENNETH L • 753-0963
---STATE INTERSECTS
2111 PELKEY ROBT W • PL4-5090
2114 BUNZOW NORMAN E • PL4-3148
2115 HORTON CAROL A MRS 754-6204
2117 MOHLER OTHETA MRS PL3-9445
2121 TIPLINSKI JOHN
2122 SAPONIERI PHILLIP • PL4-1200
---DAVENPORT INTERSECTS
2203 PISCHEL RONALD • 755-8006
2209 MOREY ERNEST C • PL3-0775
2210 SZTORC SOPHIE • 753-0044
JUBENVILLE PATRICIA MRS
2214 LUPLOW ADA B MRS • PL5-3937
2215 LEHNER MICHL •
2221 LICAVOLI JAMES • 752-3260
---CRONK INTERSECTS
2302 RANK CHESTER W • PL2-6895
2302½ WILLIAMS CHARLOTTE E MRS
2303 EURICH HENRY • PL5-4674
2309 MYERS THOS C • 753-3101
2310 KRUEGER DONALD E PL2-7861
2314 LA VIGNE ERNEST W • 752-7863
2315 NO RETURN
2321 LIGHT JAMES R •
2322 LEN'S BARBER SHOP PL4-7308
2329 SAGEMAN WM C • PL3-3587
---CLARK INTERSECTS

1

HANCOCK ST (WEST SIDE)-FROM
SAGINAW RIVER NORTHWEST, 1 NORTH
OF COURT

---ZIP CODE 48602
---N NIAGARA INTERSECTS
306 VACANT
---N HAMILTON INTERSECTS
406 ROUSSEAU GERALD B LWYR
793-9370
409 ENSMINGER APTS
1 WARNER HOWARD W
2 PATTERSON ROBT
3 KELLY ELTA
4 GRAHAM CLAIRE M MRS 793-9766
5 NO RETURN
6 WELCH RICHD
410 SAGINAW PUBL CO 793-8070
SAGINAW PRESS THE NEWSPAPER
793-8070
411 HAMBURG HUT RESTR 792-9073
412 ITTNER FURN CO (STGE)
414½ I O O F HALL
AZURE LODGE NO 37 DAUGHTERS
OF REBEKAH
MAGNOLIA LODGE NO 143
DAUGHTERS OF REBEKAH
STAR LODGE NO 156 (IOOF)
792-9039
SOCIAL DANCE CLUB
OAK LEAF HIVES REVIEW 81 & 54
(MACABEE'S OF WORLD)
O-SA-WAH-BUN LODGE NO 74
(IOOF)
416 ITTNER FURNITURE INC 793-8420
420 MIDWEST INVESTMENT CO 793-2226
WIENEKE E F CO AUTOS 793-2226
420½ SHIMANDLE JAMES L 793-9626
422 MEYER EDW & SON INC INS
793-9711
422½ RICHARDS PRISCILLA J
423 VACANT
---N MICH AV INTERSECTS
---N FAYETTE INTERSECTS
602 BLACKWELL EVA C MRS • 793-9584
611 WERTH FRANK E 793-9516
612 PENDELL FOREST O • 793-3997
616 DEAN MARY A MRS • 793-9574
622 WHITE KENNETH L • 793-6919
---N HARRISON INTERSECTS
708 ROTH EDW A
720 KROHN OTTO C • 793-6190
---N WEBSTER INTERSECTS
808 CURTIN HELEN MRS • 793-8502
814 THOMAS MILTON J • 793-6450
819 BURDICK DOMINICK • 793-6240
820 SCHRAM AUDREY 793-6401
---N GRANGER INTERSECTS
910 BECKROW BLYTH F • 793-6360
914 BUCK WILLOWBELLE MRS •
793-6260
JOCHEN CHARLOTTE D MRS
793-6465
915 NO RETURN
920 LIEBER DORA • 793-6494
921 NO RETURN
923 LA PEER KATHLEEN S
---N PORTER INTERSECTS
1002 BURCH DANL L • 793-6727
1003 MC LEAN FRED 799-2631
1003½ ARTHIER L W 799-1249
1008 HAUFFE IRWIN F •
1009 POWELL LILLIAN J MRS •
793-6823
1014 POZENEL JOHN J 793-8968
1015 BARRIS GUS G • 793-6287
1018 MICKIE THOS 793-6503
1021 SCHMIDT HAROLD S • 793-6856
1021½ NO RETURN
1022 HAUFFE G C & SON UPHOLS
793-7873
---N BOND INTERSECTS
1102 OTTO MARY E MRS • 793-6692
1108 BRINGER WM J • 793-6752
1109 SAGINAW VALLEY REWEAVING SERV
CLO 793-6015
WICKERT H EMERSON •
1112 HAUFFE ARTH W • 793-8835
1117 THOMAS HAROLD J • 793-6854
1120 REVARD JOSEPH A JR • 793-6684
1121 THORMEIER MARTHA E MRS •
793-6991
---N OAKLEY INTERSECTS
1209 ZION LUTH CHURCH OFFICE
1210 ROBINSON RUTH M MRS •
793-6953
1210½ CALKINS JUDY 799-0253
1214 DAVIS KENNETH I • 793-7280
1215 ZION LUTHERAN PARISH HALL
793-7141
1220 MC MANUS ELMER C • 793-6567
1220½ SHERMAN STAN
1221 ZION LUTHERAN CHURCH PL3-9101
---N MASON INTERSECTS
1302 MC CARTHY JOSEPH W • 793-7425
1308 MUNHOLLAND WM J • 793-7451
1314 DOBIAS DONALD 793-6842
1320 DE KETTE DANL
---N WOODBRIDGE INTERSECTS
1402 WOOD DELOS A • 793-6177
---C&O RY CROSSES

LABORERS LOCAL 1098
LABORERS INTERNATIONAL UNION OF
NORTH AMERICA
310 State Office Bldg., 203 N. Jefferson Tel. 752-6146

WEST SIDE COLLISION SERVICE
FLOYD HUBBARD, Owner
"Our Best Advertising Is Our Satisfied Customers"
222 WAYNE TEL. 755-5274

Leidlein AGENCY, INC.
Complete INSURANCE Service
103 Bearinger Bldg.
Tel. 752-6106

HANCOCK ST (WS)--CONTD
1416 OBERSON FRANK T • 793-7837
1420 CARLTON HERBERT L • 793-7123

9D

---N BATES INTERSECTS
1501 NO RETURN
---N ANDREW INTERSECTS
1612 ENGELS KATH J MRS • 793-6119
1617 GARRISON ROBT H • 792-8159
1620 MAXWELL ROBT T • 793-7849
1621 ELLIOTT DONALD N • 793-6208
---N CHARLES INTERSECTS
1715 NEFF JOHN W • 793-7380
1721 STEINKE HAROLD W • 793-6293
---N CAROLINA INTERSECTS
1810 HARTNER ARTH J • 793-6251
1817 BREMER MARIE E MRS • 793-2205
1820 RUSSELL LEONARD S • SW3-2143
1821 BOURCIER GEO M • 793-2272
---N ALEXANDER INTERSECTS
1915 DE LUDE JACK W 793-2138
1916 DASHKOVITZ MARY J MRS
1926 KONSDORF DELFRED D
1926½ DUFF MABEL • 793-2146
1932 GOSCHKE TERRY L 799-5623
---STOBBE INTERSECTS
---BAY INTERSECTS

9C

HANDLEY ST (WEST SIDE)-FROM 3100 COURT NORTH

---ZIP CODE 46802
1810 DEHNER AUG • 793-8836
1817 KHUEN CHARLES A JR • SW2-6813
1818 HOFFMAN IGNACE F • SW2-7242
1823 THOMPSON PRUDENCE W MRS • SW2-6883
1824 WOLF JOHN •
1829 TYNER JACK • SW2-7087
1830 MAC RAE EDW C JR • 792-2755
1835 LAMBERT RAYMOND J • 793-2158
1836 SMITH ELEANOR W MRS SW2-5919
1842 SEAMAN PEARL E MRS • SW2-6742
1900 GRANVILLE WM A • 792-0492
1901 STRAIT HOMER E • 792-0302
1907 DYER ROBT G • SW2-7248
1912 MAUL RICH W • 792-9436
1915 MC KINLEY EDW G • SW2-3430
1918 MC LELLAN JAMES M • SW2-7213
1919 WHEELER GEO R • SW2-6130
1924 MAYER CHARLES J • 793-0233
1925 WEILER VINCENT J • SW2-6452
1930 HUGHES DWIGHT D • 792-6677
1931 HANSEN DALE • 793-2961
1935 STULL STANLEY • SW2-4493
1936 SLADE KATHLEEN • SW2-0459
---W GENESEE AV INTERSECTS
2003 MAKRIANIS ALEX T • SW2-6004
2009 JANSSENS EDMOND L • SW2-6533
2010 TETER O HAROLD • SW2-6057
2015 LUTHER CHARLES T • SW2-6972
2016 ATKINSON BLANCHE MRS •
2021 DAY JOSEPH P
2026 SCHULZ BURT J • SW2-7317

17

HANNUM BLVD E (WEST SIDE, GOLFSIDE)-FROM GRATIOT AV SOUTH, 2 WEST OF SUPERIOR

---ZIP CODE 48602
1 CURTS JAMES H • 793-0843
3 KENDRICK J RICHARD • 793-2225
5 SPENCE JAMES A • 793-1344
7 SHORTS R PERRY • 793-3062
9 SPENCE ROBT S • 793-0705
10 MC CULLOCH JOHN K • 793-0401
11 VACANT
12 KRAUSS DELLA J MRS • 793-0033
13 REARDON JOHN J • 799-5674
14 REINERT ALBERT C • 793-0553
15 PRICE CARROLL F • 799-2180
16 ELLIS GEO A • 793-5467
17 WILSON GORDON H • 793-1323
18 BLANCHET HAROLD J • 793-0475
19 SCHROEDER LEONARD F • 792-2241
20 GROVER MERLE W • 793-3700
22 KNOX THOS D • 793-1865
24 DRAPER AMELIA J MRS • 793-0816
25 WOLF JANE MRS • 793-2625
27 DUNN JOHN W • 793-1753
28 HAGENE EDGAR H • 793-0501
30 BREEN JERRY J • 793-3821
31 BARRY LEROY C • 793-4424
39 PRIEST WM R • 793-7925
40 NO RETURN
41 FERRIS ALFRED A • 793-3604
44 BOOTH EDWIN F • 793-0625
45 ROOT E DALE JR • 792-6198
51 TODD DAVID B 799-2467
55 MOONEY JAMES C • 793-3536
57 MORLEY EDW B • 793-0733

17

HANNUM BLVD W (WEST SIDE, GOLFSIDE)-FROM GRATIOT AV SOUTH, 3 WEST OF SUPERIOR

---ZIP CODE 48602
4 MC DONALD CELIA L MRS • 793-1465
6 MILES HARRY E JR • 792-5284
8 LEARMAN JOHN F • 792-2152
9 ALDERTON EDITH M MRS • 793-1152
10 CARLISLE F WARREN • 793-0934
11 SHEK JOHN L • 792-5567
12 DAVIS R PRESTON • 793-2745
13 RAYMOND EARL E • 793-1412
16 SMITH JAMES H • 793-1502
17 CORCORAN MARTHA N MRS • 793-2413
19 CRANE WM E • 793-1914
20 CARTER JOHN B • 793-7610
21 O'BRIEN JOHN J • 793-1624
27 GARBER RICHD J • 792-1122
28 SESSIONS H R • 793-7244
29 SCORSONE VINCENT A • 793-1633
32 OGLESTONE G WAYNE • 793-2814
33 HATCH SILAS W • 793-3855
34 SCHINDEHETTE GEO J • 793-1434
36 ZACHARIAS ADOLPHINE F MRS •
38 GARBER ROBT M • 793-0634
39 ROBERTSON KENNETH B • 793-2774
40 BEDTELYON RALPH J • 793-0813
44 PURCELL JOHN P • 793-3004
46 HARRIS JOHN P • 792-9431
56 CORNWELL ERNEST S • 793-2423

35

HANOVER DR (WEST SIDE)-FROM 2518 CHEYENNE PL WEST

---ZIP CODE 48603
4810 WEST CLARENCE H • 799-2372
4815 NICHOLSON WM T • 793-5791
4822 WHEATLEY EDWIN • 792-8125
4825 NEUMANN ROBT J • 792-5689

REO-MACK SALES & SERVICE CO.
Complete Sales and Service
Truck Parts — Any Make
314 N. WATER ST. PHONE 753-4481

SAGINAW MALLEABLE IRON PLANT
(CENTRAL FOUNDRY DIVISION OF
GENERAL MOTORS CORP.)
37 Florence, West Side, 48605 Tel. 755-0911

SECOND NATIONAL BANK OF SAGINAW

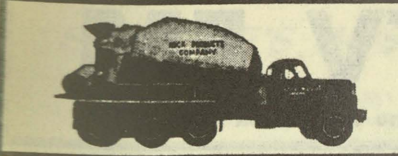

SAGINAW ROCK PRODUCTS
Ready Mixed Concrete Delivered On The Job
CRUSHED LIMESTONE - SAND and GRAVEL
Call Anytime PLeasant 4-6589

HANOVER DR (WS)--CONTD
4836 POAG EMERSON J JR 792-4563
4839 RAPPLEY RICHD M • 793-4324
4855 LEHMAN ROBT G • 792-9538
4866 MC CLIGGOT LLOYD J • 793-4812
4869 MEYER EDW H • 792-5537
4878 CASWELL JAMES C • 792-0852
4885 BAGERSKE JOSEPH H • 792-0910
4892 HATCH PHILIP N • 793-2766
---LOCHMOOR PL BEGINS
4901 MINERS FRED JR 793-4399
4921 HALE THOS F • 793-6616

9C

HARDIN ST (WEST SIDE)-FROM 1502 BAY WEST

---ZIP CODE 48602
2711 TOEPEL MARTIN R SW2-0015
2724 MILLER LEWIS W • 799-3547
2730 SCHULTZ CYRIL A • SW2-9284
2736 SCHULTZ RICHD J •
2740 BOYER JOHN III • SW2-0948
2744 MAC NEILL DUANE R 792-6585
2800 WEHNER PETER P
2802 GORDON ROY • SW2-9306
2810 SCHEMP ALEX • SW2-9519
2812 VACANT
2816 KRUSE JEROME L 792-3460
2820 SCHWALM WM O • SW2-9364
2824 GIEROW ARMIN R • SW2-9496
2828 MOLANO JOHN P
2829 STARR JOHN R 792-0622
2832 FREY OSCAR G REV • 793-1376
2838 PIERITZ ANTON A • SW2-9136
2842 DODGE CHARLES D • 793-5047
2846 VACANT
2902 GABRIEL K EUG • 792-1024
2908 ZIEGLER ELSIE M MRS • SW2-9547

24B

HARINDEN DR -FROM 3500 HESS, SOUTH 1 BLK

---ZIP CODE 48601

24A

HAROLD ST (EAST SIDE)-FROM BAGLEY EAST INTERSECTING E GENESEE AV AT 2501, 2 NORTH OF WEBBER

---ZIP CODE 48601
2700 FRANCIS AUDRA RECREATION CENTER
3001 MC GOWAN BERNARD J • PL2-8775
3002 CARRIGAN GERALD H
3005 GUEVARA JESSE •
3006 SCHWALM WAYNE E • PL2-6336
3008 JACKSON WM S • PL3-1913
3009 MARSHALL EUG C • PL5-2180
3019 FEDERSPIL RICHD
3020 HOLLAND HENRY E •
3023 GREIG GENEVIEVE E MRS •
3026 PETERSON CHRIST O •
3030 HARDT JACOB • 752-0823
3031 FREELAND HARMOND J • 754-0913
3034 WITT REINHOLD E • PL4-1241
3035 KENNEDY JERRY • 754-4975
3038 SURIAN FRANK P • PL3-3829
3039 VACANT
3100 MEUB ANNA B MRS • PL4-0917
3101 HAISLE JOSEPH L • PL4-5689
3105 MOORE ERNEST J • PL4-4389
3108 WARNER HUBERT E • PL3-7937
3109 PENZKOFER ADALBERT J • PL5-1024
3112 BYERS ERIC C •
3115 GERKEN JOHN C • PL2-0625
3116 AHRENS JOHN •
3119 FROELICH WALLACE R • PL2-9236
3120 SIMONS DORIS E MRS • 755-2965
3124 KUK AMELIA MRS • PL2-2050
3125 SCHULER HENRIETTA M MRS • PL3-5047
3126 STALEY CLYDE L • PL3-5727
3127 JOHNSON WM J • 754-5880
3130 DOUGLAS DONALD PL5-7878
3201 LEWIS ROY E • PL2-5877
3202 HORN GEO E • PL2-7705
3206 GORBETT JAMES A 755-3024
3209 RICHARDS WILLIE F • PL4-4603
3210 EDDY THERESA MRS • PL3-7196
3219 DAY NELLIE R MRS • PL2-0631
3220 CURRY WILLARD H • PL2-8861
3221 MURDOCK LEO • PL3-0172
3224 SINK MARGT P MRS • PL2-1970
3225 ABBOTT TRAFTON H •
3233 GIMESKY MARTIN M • PL2-4602
3234 LAGALO PHILLIP A •
3236 PRICE FRANK C • PL3-8933
3237 LAGALO CLEMENT A • PL4-2084
3300 SINGER THOS L • PL3-7503
3301 WRESSELL EDW J • PL4-5846
3304 PIECHOTTE SADIE H MRS • PL4-9402
3306 FOURNIER MELVIN J • PL4-1858
3309 MENTER ELEANOR S MRS • PL3-4181
3310 SHEPPARD HILARD J
3314 KLENKE WM E • PL2-2381
3314½ VACANT
3315 WILLIAMSON RONALD D • 755-2150
3319 NOLAN CLAYTON W • PL5-8665
3320 TWAROZYNSKI WAYNE V • 753-1797
3323 HARPER DANIEL L • PL5-9017
3324 VACANT
3327 MALAK RASMER R •
3330 SULLIVAN PATK M • PL5-6901
3333 LEIPA MICHL JR •
3336 WRAY EDW • PL2-9262
3337 TURNER CHARLES R • PL2-0296
3339 SPIKER EDW J • PL4-7772
3340 FUNKA DAISY T MRS • PL2-8635
3343 WHIGTE STANLEY R •
3344 HUMES JAMES H • PL5-8898
---RAY INTERSECTS
3402 BUCKHOLZ RODERICK J • PL5-1192
3404 OSTERMONS JAMES
3409 VACANT
3410 SHARP LAWRENCE E • PL3-9740
3412 JANKOSKI JUNE E • PL4-2317
3413 NACHTWEIH PHYLLIS H MRS •
3416 PATTERSON THOS L • PL3-1328
3417 WAIER EMMETT C • PL2-4091
3421 SHARP REX P • PL2-9898
3422 RAPP CARL F • PL2-6856
3422½ DRISCOLL M GENEVIEVE MRS PL5-0664
3425 BRUNS HENRY C • PL3-3273
3428 BROWN CLIFFORD E • PL2-3661
3429 MANIAL DONALD D • PL4-7668
3433 COMPAU EDNA R MRS • PL2-0378
3434 LA POINTE DWANE E •
3438 STRELOW ETHEL C MRS • PL2-6511

MADAY
CONSTRUCTION
MASONRY
BLOCK
BASEMENTS
•
TEL.
SWift 2-3257
If No Answer
CALL
SWift 2-5317

THE WICKES CORPORATION
ESTABLISHED 1854
515 N. WASHINGTON AVE.
PHONE 754-0411

WNEM TV FM
Wenonah Hotel Lobby • Telephone TWinbrook 3-4504

SHIELDS BODY SHOP
FREE ESTIMATING — BUMPING and PAINTING
"FRAME MACHINE and WHEEL ALIGNMENT"
6935 Gratiot 48603 Tel. SWift 2-7041

GEORGE SCHEMM AGENCY
GENERAL INSURANCE
AGENT FOR
FRANKENMUTH MUTUAL INSURANCE CO.

HAROLD ST (ES)--CONTD
3440 LA FRAMBOISE JOSEPH P •
754-9425
3504 VACANT
3511 LIZ & RON BAR TAVERN PL5-9713
28C
3618 NO RETURN
3622 KWAISER VICTOR S • PL2-9721
---FAIRFAX INTERESECTS
3720 PARRISH WM
3720½ MILLER JAMES
3724 MOGGO RICHD
3728 RYAN CHARLES E •
3732 NO RETURN
3736 CALIMAN JAY D •
3740 RODRIGUEZ ARTURA •
---LOOMIS INTERSECTS
---(NOT OPEN BET LOOMIS AND
LIMERICK)
---LIMERICK INTERSECTS
3916 VACANT
---(NOT OPEN BET 3916 AND
CUMBERLAND)
---CUMBERLAND INTERSECTS
4034 NEWVINE MARTIN O • PL3-1247
4042 SUHR ROBT W • PL4-5369
4102 ZAPATA BENNY M •
4103 RIMER EMANUEL E • PL4-8686
4104 JOHNSON JAMES O • PL4-7501
4107 LAKE JAMES E • P.3-6757
4108 BECKER LEONARD P •
4111 CORTEZ THOS JR PL4-5380
4112 VACANT
4115 COOK'S GARAGE AUTO REPR
PL4-1724
4131 BUSHONG WM A • PL2-5289
4134 RANKIN FLOYD L • PL4-2382
4135 DEVINE WM L • PL4-6169
---S 23D INTERSECTS

14
HARRIS ST (EAST SIDE)-FROM RUST AV
SOUTH

---ZIP CODE 48601
1901 STONE STEPH T • PL2-4700
1906 TEPLINSKI JACK K • PL2-9456
1909 RAMBOW RALPH •
1914 STONE RICHD F • 754-0539
1915 ESCKILSEN ROSCOE O • 752-5484
1920 GRAHAM GORDON L • 752-9441
1921 FELTON CHESTER J JR •
PL2-2620
1924 FRASER FRED L •
1929 STENZEL SHERWOOD H • PL3-9736
1935 KUEBLER ARTH W TRUCKING •
PL2-2821
---BIRCH INTERSECTS
2007 BRASSEUR MARION E MRS •
PL2-1931
2008 KOSTICK RAYMOND Z 753-8334
2014 VACANT 754-3436
2017 BRIESKE ROSE M MRS • PL2-0707
2020 NOWAK EDMUND F • PL2-2205
2021 KRENZ JOHN W •
2023 BORCHERS KENNETH C • 753-6064
2032 KORF HERBERT S • PL3-0825

5A
HARRISON ST (CARROLLTON)-FROM DEAD
END NORTH TO SHATTUCK RD, 1 EAST
OF N MICHIGAN AV

---ZIP CODE 48724
2841 CARROLLTON PLUMBING & HEATING
SUPPLY INC 755-7175
2870 GRAFT E W CONSTRUCTION CO INC
GENL CONTRS PL4-6539
---STOKER DR INTERSECTS
2903 WIEGAND CORA C MRS • PL3-6774
2917 EDWARDS CHARLES W • PL4-9227
2920 GOODMAN LOUIS R • PL2-3533
2928 GULLIVER GEORGE T • PL5-7688
2929 KOWALESKI FRANK • PL3-0782
2942 DIENER WILBERT J • PL4-5722
2950 PEPLINSKI STEPH • PL5-4684
2956 WEDDING HAROLD W • PL5-7926
2957 HOAG JAMES O • PL4-4869
2973 GOSCOYNE GLADYS MRS PL5-8514
2980 KLONOWSKI WALTER F • PL3-2002
2981 NEWSTED GUSTA M MRS •
PL3-9197
2989 CLIM KURT W 754-9897
2992 VACANT
2996 GIBBINS MARIE • PL5-7900
3004 BATKOSKI GEO A • PL3-9730
3005 OSMOND THOS F • PL3-2637
3010 BATKOSKI EDWARD G • PL4-4471
3011 BARNES BERNICE MRS • PL2-7777
3017 DOYLE WM D JR • PL5-6957
3018 SHAW ALMA D MRS • PL5-3803
3028 BARTELT WM C 753-3637
3029 KACZMAREK WALTER A • 752-4830
3036 WEIGHMAN JOSEPH P •
3037 KONIECZKA FRANK M •
3042 GARSKY JOHN M •
3052 SCHULTZ FLOYD R • PL4-7212
---SHATTUCK RD INTERSECTS

1
HARRISON ST N (WEST SIDE)-FROM 700
COURT, NORTHWEST

---ZIP CODE 48602
118 PURMORT DELLA B MRS • 793-9533
123 BUTMAN-FISH MEMORIAL LIBRARY
793-7971
126 PAYNE MARY R MRS 753-0588
PRYOR ALF C 793-6851
NO RETURN
---HANCOCK INTERSECTS
203 MORRIS PHILLIP R
207 VACANT
211 HAGEN GEO A • 755-9591
214 GOSCHKE LE ROY C
223 PLUMMER NORMAN H • 793-6669
---AMES INTERSECTS
304 GRASHEW NELSON M • 793-9538
304½ LYVERE DIXIE
310 DUBAC CARL BKBNDR 793-4880
313 WIELAND FREDK G • 793-6094
317 PAGELS AMANDA J MRS • 793-6749
323 ROMANELLI MOLLY MRS • 793-6049
---CLEVELAND INTERSECTS
403 GARCHOW MARWOOD E •
CRAMER DONALD
409 FRUK RONALD J • PL4-4453
410 GOLOMBISKY MAURICE F •
PL4-3058
413 KELLY THOS J 725-6575
413½ VACANT
414 DAVIES MAE E MRS • PL4-8397
415½ YOUNG DAVID A
417 POPPELL CHARLES E 753-3642
418 STRUWE HARRY H LOCKSMITH •
PL4-7117
418½ DIRKER VERNA
423 ADOLF ERVIN V PL3-1115
---MADISON INTERSECTS
429 PETRIE JOHN M • PL4-8726

ST. LUKE'S HOSPITAL
705 COOPER STREET
SAGINAW, MICHIGAN
"Soli Deo Gloria"

HARRISON ST N (WS)--CONTD
503 FRICK ERNEST R • 754-9948
509 GIBSON LAWRENCE J • PL2-6589
510 LE FEVRE ROBT J • PL3-0716
515 YANCER WILBUR F PL4-4674
NO RETURN
516 FALKENHAGEN FRANK R • PL4-8831
522 KOSKI MARTHA MRS 752-0829
523 FEDDER CLAUDE R
525 HUTING DONALD
---MONROE INTERSECTS
603 SOVA EMMETT J • PL2-1913
607 BROWN ROGER • PL3-6580
611 DEETS KARL H •
612 HRINIK MARGT MRS • PL7-0745
616 BURRILL RICHD P • 753-0903
617 KNIGHTS WM D • PL2-5440
617½ LEVANDOWSKI WAYNE L
622 DORAN HAROLD L • PL3-0148
623 MAKRIANIS THEO P • 753-5921
TARACHAS GEO W PL2-3524
627 KNOTTS HOWARD E • PL3-8749
3
---HAYES INTERSECTS
703 HISCOCK WILBERT T • PL5-4838
706 WEILER CHAS C
707 GARRISON HOWARD J • 755-8073
710 ROSA GEORGE J • PL4-9597
713 REUTHER ROBT B 752-2618
716 COUGHRAN WILLIAM H PL3-8601
717 COLBERT ANNETTA M MRS •
PL2-7437
719 SMITH ETHEL F MRS PL4-8350
723 HAENLEIN EDW J
725 STEWART EDW F
729 JOHNSON CHAUNCEY J • PL2-3860
---THROOP INTERSECTS
803 DELMAN DUNDAR M • PL3-2744
806 SWARTHOUT CHESTER A • PL2-8075
SWARTHOUT MARGUERITE S MRS MUS
TCHR 752-8075
809 VACANT
812 MACOMBER THOS G • PL2-6432
813 FAVARA NORITA M MRS • PL4-7197
813½ PRIM FAY O PL2-0679
816 WILKEN DONALD R • PL4-8046
817 NO RETURN
819 BENJAMIN MICHL W
821 LEWANDOWSKI EDW A
822 LYONS DONALD A • PL5-0385
823 AUGUSTINE KENNETH J • 755-7906
824 BURRILL WALTER J • PL3-2295
829 DARLAND VERNON L
---MILLER INTERSECTS
902 KUSHAK JOE
903 KEMERER CHARLES E • PL5-3882
904 BEECKMAN ROBT A 753-0772
906 KEMERER CHARLES W • PL3-5897
907 GOODRICH MILTON J • 755-6358
910 NACHTMAN LAVERNE J • PL5-6005
913 LEWELLEN MYRTLE I MRS
913½ PARSONS SHIRLEY A MRS
752-6015
916 SMITH HENRY • 753-0380
917 LOBSIGER ALVINA M MRS •
PL3-4020
923 KISSANE THOS F 752-4964
---W HOLLAND INTERSECTS
1003 CHRISTENSEN ALBERT • PL3-8858
1006 STEELE KENNETH P • PL4-1020
1009 KELSEY MILTON C 754-8800
1009½ NO RETURN
1012 BARNETT HAROLD • PL2-4096
1013 FAUPEL ROY E • PL3-0794
1016 SOPCAK JOHN B • PL4-4707
1019 JACOB OTTO E • PL3-1594
1023 COATS FREEMAN W • PL4-2945
1026 COTIE JAMES E • PL5-4035
1027 JONES RICHD I •
---W REMINGTON INTERSECTS
1109 BUCKEY ORIN W • PL5-8053
1112 LA BEAU DAVID L • 754-9839
KOCHER CHARLES W 754-4808
1200 SHERBINO LAWRENCE • 755-0056
1203 LIST RONALD G • 753-5693
1204 SANDS WM D • 755-0776
1207 INCZL HELEN G MRS • PL2-9411
1210 VACANT
1213 RYLL JOHN • 752-6525
1223 REYNOLDS DONALD K • 753-1667
---ELEANOR AV ENDS
1316 MARVIN RALPH E • PL2-1876
---ALMIRA INTERSECTS
1333 MITCHELL WM D • PL3-6824
---CATHERINE INTERSECTS
1411 HURST LEWIS E • PL7-0925
1411½ VACANT
1417 KRUEGER'S LUNCH RESTR
PL3-1943
KRUEGER HERMAN E • PL3-1943
---N GRANGER ENDS
1447 SAGINAW GENERAL HOSPITAL
753-3411

11A
HARRISON ST S (WEST SIDE)-FROM 700
COURT SOUTH
---ZIP CODE 48602
121 FIRST PRESBYTERIAN CHURCH
793-9890
---ADAMS INTERSECTS
208 LOUBERT ROBT E •
220 NO RETURN
221 CASS APARTMENTS
1 MERRY ARABELLA 753-7449
2 LICHTENWALD HERMAN
3 WILDS HARRY 752-2894
4 SPAGNULO FRANK
5 FORSYTH REO G 752-9106
6 KRENTZ BETTY
7 PARKS ELIZ MRS
8 HRABAN LUELLEN
9 CHERNOW KATH
10 RAAB MARGT
11 NO RETURN
---CASS INTERSECTS
301 MC KINNEY JOS
304 NO RETURN
305 LANNING DAVID F 793-8365
311 LEWIS HARRISON E • 793-8371
317 EDWARDS CHARLES E • 793-8671
321 DEWEY RAYMOND L • 793-8704
---VAN BUREN INTERSECTS
402 RICHERT CLARA M MRS • 793-8772
403 HELLMAN BENSON L • 793-8724
407 POLZIN RONALD R • 793-8713
408 ZIEGLER FRANKLIN O • 793-8775
408½ SHAW ELAINE N
413 BURGESS ALVIN R • 793-8745
SCHMIDT ARTH W 793-8735
414 COYER DUANE L • 793-8767
KING DAVID S 793-3279
420 GUDRAIS ROBT TAILOR • 793-8773
MATEUS BIRUTA MRS
---MACKINAW INTERSECTS
502 HEIDEBRINK JOHN W • 793-8015
HEIDEBRINK CRAIG
513 FOX EDWIN M • 793-8014
518 HAMMOND THOS 793-8833

MILNE BROS., Inc.
MOVING and STORAGE, AGENTS FOR
ALLIED VAN LINES, Inc.
SAGINAW — 2865 TITTABAWASSEE RD. TEL. 799-5750
BAY CITY — 400 41st

More goods are bought and sold through the
Classified Business Lists of the Directory
than by any other medium on earth.

Van Auken-Graebner-Mason Inc.

All Forms of Insurance

124 N. Michigan Av.

PHONE 793-9611

HARRISON ST S (WS)--CONTD
519 MILLER BYRON A • 793-8694
520 VACANT
523 WEST SIDE DELTA NURSING HOME 793-8691
523½ HAYES ROBT
---LYON INTERSECTS
613 VACANT
617 FRANZ BAR TAVERN 793-8660
619 PERRY'S CAFE RESTR 755-9762
13
---GRATIOT AV INTERSECTS
---JACKSON INTERSECTS
710 ELLIS WALTER B 754-5819
714 PACKARD ALBERT J JR • PL5-2394
715 PARKER MYRTLE N MRS • PL3-3586
719 WINTERS ELIZ B MRS • PL3-1596
720 CAMPAU MARJORIE E • PL2-4729
---WILLIAMS INTERSECTS
808 SCHULTZ HERMAN REAL EST • PL5-8055
809 ORTEGA DANL F • PL3-4655
814 MOELLER ELIZ MRS
815 WOOD CHARLES C 755-8568
820 SIMMONS MILTON J • PL2-8025
TURNER JOHN
821 DE GUISE EARLE D • PL4-0047
---STEPHENS INTERSECTS
908 LOVE EDNA M MRS • PL2-3258
909 GLYNN JANET F 754-8774
LITTLE SELMA R MRS • 752-4339
914 JAMES CLIFFORD B • PL5-4770
915 OSTERBECK MAXINE MRS • PL7-0816
920 RAY'S RADIO SHOP • PL3-3726
MOORE RAY L • PL3-3726
921 EAGLES LYNN D • PL3-0639
---WALLER INTERSECTS
1002 DUDASH MICHL F • PL2-5844
1008 ARCH DELIMAS MRS • PL2-1980
1009 HUEBNER LAWRENCE M • PL3-1997
1014 FISCHER KENNETH G • PL2-1663
1015 MARTIN WM M • PL2-9663
1020 BROGGER ANTHONY A JR • PL3-0763
1021 MOSKAL CHESTER T • 755-2903
---SAGINAW INTERSECTS
1102 LINDSTROM JAMES W • PL3-3098
1103 STODDARD DELMAR L • PL3-9897
1108 STAHLE GOTTFRIED • PL2-7078
1109 ANDREOTTI RUSSELL L
1114 DENGLER CHRISTIAN • PL3-8267
1117 WALLAERT JEROME R •
1120 VERDUSCO MARY E MRS • 754-8020
1121 WILLIAMS EMRIS G • PL2-4495
---LEE INTERSECTS
1201 SMITH HARRY C •
1205 HOLST MARY G MRS • PL3-3041
---DIVISION BEGINS
---BULLOCK ENDS
1214 HARRISON LEE A • PL3-0603
1223 HICKSON PATK T •
---WAYNE INTERSECTS
1309 BARTLETT ILLA M MRS • PL2-1960
1315 LAMB DANL E • PL3-7532
MENDYK JAMES P • PL3-7532
1321 HAMLING STANLEY W • PL4-7217
---PERRY INTERSECTS
1403 YULE L M • PL3-0731
1407 KANARY LEO E PL5-0706
1414 KROHN FRANCIS W
1417 MEYETTE ROBT L • 752-8729
1421 SPAULDING MABEL M MRS • PL2-4511
---DEARBORN INTERSECTS
1501 JEROME SCHOOL 753-5323
1510 BAIN WM J • PL5-8947
---FRASER INTERSECTS
1602 BEECHINOR JOSEPH F PL3-2267
1603 BROWN DELBERT J 754-9357
1603½ O'KEEFE KAY A
1608 MC GINNIS DOROTHY E MRS • PL4-0668
1609 HEISLER ABNER L • PL2-0595
1614 STRONGRICH PETER • PL4-6277
---VERMONT INTERSECTS
---KENDRICK INTERSECTS

9C
HARRY ST (WEST SIDE)-FROM 3201 COURT NORTH

---ZIP CODE 48602
1920 CAISTER M WENDELL 799-0285
1922 ROSENBERGER IDA L 792-0734
1926 MAC ARTHUR ELIZ R MRS • SW2-6532
1929 MULADORE NORMAN SW2-6426
1930 DRAVES LESTER L • SW2-7017
1936 HOFFMAN JACK H 799-1687
1939 BARTLETT CLAUDE E • 793-2742
1940 HOFFMAN ARTHUR W • SW2-8008
1944 BOCKER DAVID C • 793-5822
1945 BIERLEIN CLARENCE J • SW2-6133
1949 SMITH AUGUSTUS E • SW2-6523
1950 AMBERGER RAYMOND H • 793-0090
1954 KURTZ WM C • SW2-6773
1955 PERSICKE LENA MRS • 793-2731
1961 SIEMS KENNETH E • 793-6631
---W GENESEE AV INTERSECTS
2003 WALLACE ALEX S • SW2-7693
2008 BROOKS J P SW2-9491
2009 LAUMAN FRANCES W MRS • SW2-6002
2012 HUBINGER WALTER L • SW2-6337
2015 BECKER LEONARD R • SW2-7238
2020 RUSSELL KARL E • SW2-5614
2023 STRIETER HOWARD C • 792-0760
2024 SCHRADEL NORMAN A • SW2-9125

20
HARTSUFF ST (EAST SIDE)-FROM 1722 E GENESEE AV EAST

---ZIP CODE 48601
1508 WALT'S BARBER SHOP
1510 ROSE & MICKEY'S BEAUTY SALON 754-2388
1516 BEEKER CLARENCE W • PL4-6933
1517 NO RETURN
1522 VACANT
---S 4TH AV INTERSECTS
---S 11TH INTERSECTS
1614 LESLIE WALTER PL5-6263
1703 BUZA EDW J •
1704 TURNER L C •
1705 ZISSLER FREDK C • PL2-5736
1708 PIERSALL MAXWELL A • PL2-4634
1709 VACANT
1712 RODRIQUEZ AUGUSTINE PL4-8969
1712½ PARIS ACEINA
1713 WALTERS RALPH S • PL5-5586
1716 LOCKHART MARIE T MRS •
1720 POSH EDW • PL3-1356
1723 GUERRERO EMILIANO • PL5-6775
26C
---S 12TH INTERSECTS
1813 MC COMAS LILLIAN MRS • PL3-2730
1814 GRATOPP HARRY E • PL5-6912
1820 PRZYBYLSKI LOUISE MRS • PL2-2265
---S 13TH INTERSECTS
1902 BALDWIN ALBERT E • 755-4836
---S 14TH INTERSECTS
---S 15TH INTERSECTS
2113 BARSENAS JESSE 752-9880
2117 SANCHEZ RALPH • PL2-7420
2123 CRANKRIGHT CARL R • PL2-4580
2127 HOZESKA DONALD J •
2131 JANKOWSKI ELLA MRS • PL5-6797

Who Sells It? Is Answered by the Classified Business Lists In this Directory

SECOND NATIONAL BANK OF SAGINAW

MARGARET M. UHL — SECRETARIAL SERVICE
• DICTATION • MAILINGS • MIMEOGRAPHING • PHOTO COPYING
110 S. HAMILTON CALL 793-8141

HARTSUFF ST (ES)--CONTD
2137 HEATH PRESTON • PL4-2693
2143 STEWART ZOLLIE • PL5-6276
2201 BOUCHEY ROBT O •
2207 JOHNSON JESSIE • PL3-7644
2211 NO RETURN
2215 NO RETURN
----S 17TH INTERSECTS
2317 WATKINS GEO G • PL3-4215
2323 CODLING HELEN I • PL3-3843
2327 MIGUEL SAM H •
2333 BOUCHEY JAMES T • 753-3146
2337 MC KENSLEY EDDIE •
2401 HOCKEY WESLEY R • PL4-0697
2405 STANLEY GREGORY C • 753-2588
2411 HORN ELSIE K MRS • PL2-8600
2415 THOMPSON HAROLD W • PL3-3936
2421 WALTERS GORDON L • PL3-6118
2425 GEESE THEO J • PL4-7590
----S 20TH INTERSECTS

17

HARVARD ST (GOLFSIDE)-FROM 37 BENTON RD WEST

---ZIP CODE 48602
---E HANNUM BLVD INTERSECTS
---W HANNUM BLVD INTERSECTS
---DAVIS DR INTERSECTS

19

HAWTHORNE DR -FROM 4820 BROCKWAY NORTH

---ZIP CODE 48603
1441 BOOTH MYRON O • 792-5112
1465 THEUER FRED G • 793-1109
1470 PILKINGTON JOHN H • 793-4683
1481 GRIMALDI ANTHONY M • 793-3825

2B1

HAYDEN ST (EAST SIDE)-FROM 400 S WATER EAST

---ZIP CODE 48607
107 SERVICE BUILDING
BELLOWS-VALVAIR DIVISION OF (IBEC AREA OFC) PNEUMATIC EQUIP PL4-3043
CONTINENTAL SECURITIES CO PL4-0188
COMMERCIAL UNION INSURANCE
KING ENTERPRISES
DOCTOR'S BUSINESS BUREAU (DIV KING ENTERPRISES) PL3-5477
KING TELEPHONE ANSWERING SERVICE PL3-8481
LANTERMAN PRESS PRNTRS 755-8222
MILLER'S PLACEMENT SERVICE EMP AGCY PL4-0530
SERVICE REALTY INC 753-8481
SAGINAW SERVICE BUREAU COLLECTIONS PL2-4174
SIMPLEX TIME RECORDER CO
ROOMS
201 MICHIGAN MILLER'S MUTUAL INSURANCE CO 755-2461
ZANNER'S PRODUCTS & SALES 753-0651
202 CASE M R ASSOC MFRS REP PL2-9828
203 TRI-CITY BUILDERS & TRADERS EXCHANGE PL4-4872
205 SAGINAW NEWS EMPLOYEES CREDIT UNION 754-8281
206 GULF AMERICAN SALES CORP PL5-7731
STREET CONTINUED
109 PARKING LOT (SERV BLDG)
117 APARTMENTS
1 COOK LEE G
2 KRAUSS PATK R
3 KRAUSS AGNES MRS
4 WUERTHNER SOPHIE A
5 KOENIG MIKE F
119 ROETHKE MARGT C MRS • 752-2436
---S WASHINGTON AV INTERSECTS
215 HERRUD & CO PL3-9391
221 AMERICAN WINDOW CLEANING CO PL2-3373

2B8

---S FRANKLIN INTERSECTS
319 BOB'S SUNOCO SERVICE PL2-2181
H & M TRANSPORTATION PL2-2181
WILSON G E CO TIRES PL3-6441
WILSON GALEN E PETROLEUM CO WHOL PL2-2181
320 GILLIG OIL CO (WHSE) 752-9861
---S BAUM INTERSECTS
411 GOPPELT HENRY P • PL5-8848
412 FIRST CONGREGATIONAL CHURCH (OFC) PL4-6565
415 WALSH PETER R • PL4-7590
---S JEFFERSON AV INTERSECTS
506 MAC CONNEL JOHN
MC INERNEY CATH M
SOMMERS FRANCES L MRS 755-9067
514 VAN NORMAN CLARENCE PL4-0071
523 FIRST CHURCH OF CHRIST SCIENTIST PL4-5196
526 VACANT

1

HAYES ST (WEST SIDE)-FROM SAGINAW RIVER NORTHWEST

---ZIP CODE 48602
---MC RR CROSSES
---N NIAGARA INTERSECTS
---N HAMILTON INTERSECTS
401 SAINT ANDREW ROMAN CATHOLIC HIGH SCH 755-8871
---N MICH INTERSECTS
508 TABBITS GARY L 753-7473
514 MUELLER JOSEPH M • PL2-2513
515 COUILLARD CLARA H MRS • PL4-8792
516 TUBERGEN CLARENCE 753-2984
521 MC CULLY JAMES R 753-5312
521½ UMSTATTD DIANA R PL4-5817
522 BEECHLER PERCY W • PL4-5397
---N FAYETTE INTERSECTS
609 TODD CLARCEY E MRS • 754-3377
616 LE CLAIR VIOLET M MRS 755-8940
617 PARRISH HALL
619 FREE METHODIST CHURCH 752-5220
---N HARRISON INTERSECTS
708 BANNICK NATALIE •
709 KLINE JOHN S 793-6138
714 HENDERSHOTT OSCAR A • PL2-1496
714½ MILLS CHARLES L 753-9269
715 WHALEY MARGT MRS • PL2-7234
719 NO RETURN
720 HUTCHISON ROBT R • PL2-5530
---N WEBSTER INTERSECTS
804 SLOBODA GERALD
808 DEIBEL ARTH P • PL2-8390

POCHELON INC.
LINCOLN CONTINENTAL · MERCURY · COMET · COUGAR · ENGLISH FORD · MONTEGO
SALES and SERVICE
Safe Buy Used Cars
215 W. GENESEE AV. PHONE PLeasant 3-7713

Consult the CLASSIFIED LISTS of the DIRECTORY
If You Would Find What You Wish to Buy

HAYES ST (WS)--CONTD
813 KINCADE WESLEY J • PL2-9188
819 KELLY DENNIS R 754-0779
821 ALGER RICHD L 753-5806
---N GRANGER INTERSECTS
915 SCHULTZ ROBT M • PL2-4323
---N PORTER INTERSECTS
1011 KEMERER CHARLES
NIEMETH LARRY
SIEGGREEN RONALD A
1012 KAREN'S BEAUTY SALON PL4-0871
1016 VACANT
1018 HONSINGER CONSERVATORY OF MUSIC 754-4720
1020 LEPPIEN'S HOME BAKERY PL5-2081
---N BOND INTERSECTS
1114 BROOKINS JOSEPH F • PL4-0202
1115 WRIGHT NELLIE L MRS • PL2-7406
1120 VACANT
---N OAKLEY AV INTERSECTS
1209 LUEDTKE AUG A • PL5-6859
1215 CRABB WM K •
1218 BRAUTIGAN STEVE C •
1221 BOND HARLINE MRS PL2-7257
1221½ AYALA LIBRADA
---N MASON INTERSECTS
1314 REID CHARLES A • 752-2487
1315 MC MULLEN GEO E • PL2-8855
1318 BRAGAS LEONA R MRS • PL5-2659
1320 VACANT
1321 BENOIT ADOLPH J • 752-2805
1321½ BOENSCH OLIVIA 753-7626
---N WOODBRIDGE INTERSECTS
1402 TRAUB ADAM • 752-1420
1403 SCHWARTZ ELDIE C • PL3-1196

9D

---N BATES INTERSECTS
1503 SAVAGE OLGA C MRS • 793-7938
SAUVE GILBERT J
1504 WIENBERG HENRY • 793-6098
1509 COX OTTO W • 793-7757
1515 ESTEP KENNETH C • SW3-7032

24A

HAZELWOOD AV (EAST SIDE)-FROM TROY SOUTH, 1 EAST OF COLLINGWOOD AV

---ZIP CODE 48601
1907 OTT PHILLIP C • PL2-0507
1910 STONEBURNER REX L • PL2-7392
1914 PRIEST VICTOR W • PL2-6646
1915 BENNETT EZRA W • PL3-8367
1921 BENNETT EARL L 753-3732
1924 DAVID ALVERA M MRS • PL2-0975
1925 KEENAN THOS P • PL4-4478
1928 NAYLOR WILLIS R •
2001 VICIK KATHERINE • 753-7367
2002 DECATUR ROBT E
2005 BENNETT ROY E •
2006 NEWVINE ZEPHA W MRS •
2010 BOUCHARD ROSARIO 755-3876
2014 LEARY ROBT J • PL4-8172
2017 FRUK GLADYS MRS • PL2-1758
2022 SCHNEIDER LYLE V
2023 RANKIN DONALD L
2026 REED THOS E • PL4-1733

24B

---WEBBER INTERSECTS
2106 FINNEY CARL B • PL2-1098
2107 PIWOWARSKI WALTER F • PL4-0504
2110 WILSON WM D • PL4-1708
2113 PANKNIN THELMA MRS •
2116 UGARTECHEA EARNEST •
2117 KROSS GEO • PL2-5925
2122 SIMON RAYMOND W • 754-2033
2123 LYNK VIRLA J MRS • PL5-5222
2126 ROENICKE EUG W •
2127 FARNSWORTH PHILIP H
2201 SCHOMAKER ALF W • PL5-7678
2202 SEGOVIA JIMMY S • 753-1976
2205 SOTO PHILLIP
2206 LERMA SIMON • PL4-4817
2212 ANESZKO WALTER • PL3-8020
VACANT
2220 PANTAK CAROLINE MRS • PL3-3629
2223 KRAUSE JACK L •
---HILAND INTERSECTS
2306 HIELKEMA HENRY P • PL3-6664
2311 BAKER FRANK F • PL4-0009
2312 ALLEN HAZEL Z MRS • 754-4735
2316 MORALES VICTOR C • 755-3514
2317 SNIDE THEODORE • PL2-6553
2322 OVIEDO FRANK • 752-5948
2323 HAGAN JOHN M • PL2-8375
2326 VELASQUEZ BENITO •
2327 DAY DIANE MRS
2400 VOGLER GERALD N • 755-8767
2401 MARTINEZ HOMER C • PL3-9228
2404 BINGHAM JOHN A • PL2-0995
2405 CORTEZ HERMAN M •
2410 STANKIEWICZ STANLEY • PL5-6894
2414 BURKE GORDON L
2415 HALL HENRY L • PL4-0361
2420 O'DETTE RUSSELL E • 753-3717
2421 VACANT
2424 O'DETTE MILDRED MRS • PL3-6160
2425 CHERWINSKI SOPHIA MRS •
---MORRIS INTERSECTS
2502 TWIETMEYER NELLIE G MRS MUS TCHR • PL3-1918
2510 RAMIREZ MIGUEL •
2511 ARNOLD JAMES F • PL2-8860
2516 LA PAN EMMA M MRS • PL5-2406
2517 QUINN PEARL MRS •
2522 HARTMAN BERNARD J • PL5-1636
2523 NO RETURN
2527 HAMILTON DOROTHY L
2528 RIVETT WM L • PL2-1795
2600 TULEY HERMAN W • PL2-0771
2601 ZISSLER KARL G
2606 ESCARENO JOHN • 755-5284
2611 TURNER CHARLES J • PL4-8026
2614 SCHAFER HENRY JR 752-8850
2615 KOEHLER KAREN A MRS PL3-9045
2621 COOLEY DORIS 754-1834
---GALLAGHER INTERSECTS
2702 KWAPIS FRANK J • PL4-6073
2703 VACANT
2706 VANDERLIP JACQUELINE M PL4-7023
2707 LOPEZ G FRANK •
2711 YARLING BERT L INT DEC PL3-5769
2712 OSWALD FLOYD H • PL5-0086
2716 DOMBROWSKI JOHN D • PL5-2689
2717 WOBIO ROBT B • PL2-7492
2722 LEE LEWIS H • PL3-0737
2723 PAPWORTH DOROTHY M MRS
2727 NO RETURN
2800 DOMBROWSKI ANNA MRS •
2801 BURNS MELVIN D
2805 DEMSKI STANLEY • PL2-4586
2808 GONZALEZ RALPH B PL4-9633
2810 BENTON RALPH C • PL2-4019
2811 VACANT
---HESS AV INTERSECTS

11D

HEATHER LA -FROM LINDSAY DR WEST

---ZIP CODE 48602
2134 YOUNG ROBT P • 793-0799
2135 HELLUS HAROLD C • SW2-6008
2144 TAYLOR RALPH A • SW2-8260
---ELMDALE DR BEGINS
2145 SCOVILL RUSSELL G • SW2-4264
2153 CHRIST JOHN H • SW2-3537
2159 BEAN WM N • SW2-8403
2160 SCHOCH GABRIEL H • SW2-7424
---PASSOLT AV INTERSECTS

SECOND NATIONAL BANK OF SAGINAW

19

HEMMETER RD -FROM 4500 BROCKWAY
NORTH TO SHUTTUCK RD

---ZIP CODE 48603
1061 STELTER BERNARD A JR •
793-0822
1081 MELCHER MAURICE J • SW2-6392
1101 SMITH ALBERT A SW2-2183
1121 UARCO BUSINESS FORMS 792-2211
KUTCH HERBERT W • 792-2211
1141 LANGENEKER FRANK JR •
792-3687
1165 GREMEL MARTIN E • 792-7035
1270 BREWER DAVID H • 793-9357
1305 DUBAY BERNARD G • SW2-4502
1314 STEWART D G
SPARLING J M CO 799-6070
1325 FETTING ALBERT B • SW2-2595
1334 RICE WM T • 792-7544
1355 CORY FRED A • 792-5509
1360 TINTNER KURT • SW2-8004
1375 VANDERLIP JUDSON B • SW2-2065
1395 SPROULL KENNETH • SW2-5990
1400 BUTLER MILTON G • SW2-1422
1422 TILLOCK ARTH B • SW2-4613
1433 PETERS HELEN B MRS • 792-2333
1440 BARRIS NICHOLAS G • SW2-9305
1451 GEKELER HAROLD V • SW2-4080
1460 FORBES ANDREW W • SW2-2326
1515 SCHMIDT OTTO M • SW2-5183
1520 KWATER FRANK T • SW3-4688
1530 BRIGHT ROBT E • SW2-1946
1535 BEIRD OWEN E • 793-146
1550 HEMPSTEAD JAMES • SW2-3612
1565 CROSBY JOHN V • SW2-3182
1570 DORR GRACE A MRS • SW2-3465
1582 GOTTLER GEORGE A • SW2-3019
1590 REID JOSEPH M • SW2-2186
1610 FEALKO JOHN • SW2-1965
1615 HOWLEY HUGH F • SW2-2070
1630 LIST JOHN E • SW2-7841
1642 HOHN RICHD T • 792-4313
1656 BARRIS NICHOLAS G • 793-0009
1670 BURT ROBT J • SW2-4190
1690 PRINZ OWEN W • SW2-2095
1705 BELL GARY J • 793-4206
1710 BRICAULT DAVID E SW2-1096
1721 MILIONIS JOHN W • 793-9957
1730 SONNENBERG RICHD H
1735 SHIRKIE JAMES T • 792-0079
1750 KIRSCHNER WALTER C • SW2-5993
1756 LOUNSBERY ARLIN W • SW2-4512
1795 REINKE NORMAN C • SW2-3396
1799 SUPPES EDW • SW2-4004
1807 FRYE ELLA A MRS • SW2-5456
1835 GIESSEL JAMES E • 799-1676
1849 WILBER RICHD J 792-8480
1865 BERGLUND DANL C • 799-5493
1879 FOLGUERAS LUIS E • 792-5074
1883 BLACKNEY JOHN H • SW2-4324
1982 INTERNATIONAL PERSONNEL
SERVICE 793-8800
HOUSEHOLD FINANCE CORP
793-6910
MONUMENTAL LIFE INSURANCE CO
PL2-6082
JOHN HANCOCK INSURANCE CO
STATE FARM INSURANCE 799-1133
MICHIGAN ADJUSTMENT CO INC
INS ADJ 793-9460

21

---STATE INTERSECTS
2130 YSBERG NINA L MRS
2132 GORDON WM H 792-4913
2170 BRIN PHILIP L 792-8156
2172 POOL JOHN A • 793-4778
2190 DANIN GERALD G • SW2-3317
2192 DANIN MINNIE MRS • SW2-3437
---ANN INTERSECTS
2220 NO RETURN
2230 SINGER RICHARD B • 792-8416
2250 THOMPSON ALLEN H • 792-0805
2290 PETRE CHESTER L • 793-2852
2310 BAUMANN GEO W JR • SW2-2980
2350 WUCKERT LEONARD A • SW2-4035
2364 FROST ALLEN M • SW2-5480
2371 BURNS WM H • 793-6689
2372 KRETSCHMER ORVILLE E •
SW2-3615
2380 ZRUEMER DANIEL J • 792-4140
2430 HAMMERSCHMIDT ELMER C •
SW2-4114
2433 UNDER CONSTN
2436 WILLIAMS ALF W • SW2-1285
2445 BREITHAUPT WARREN S •
793-3623
2446 BOGARD FRANK T • SW2-2309
2460 FECHTER ERNEST J JR •
SW2-2035
2465 UNDER CONSTN

35

---ZIP CODE 48603
2520 RAYMOND DONALD C • 792-4027
2525 OUR SAVIOUR LUTHERAN CHURCH
792-1931
2561 OUR SAVIOUR LUTH CHURCH (OFC)
792-1931
2540 HOAG PAUL F • 799-5723
2570 MARTIN J HARRY • 793-0077
2580 GAGNON HECTOR J 799-6091
2581 RENNER WM A • 793-5207
2592 BAUER DONALD E • 792-4128
2595 CARNEY CHARLES R • 792-4495
2609 NO RETURN
2621 VACANT
---LORETTA BEGINS
2635 PINE WM A •
2640 A A A HEATING SERVICE
792-3939
KLOHA CLARENCE A 792-7296
2649 MC BRIDE WM J • SW2-4033
2654 JOHNSON GEO I • 793-0391
2661 ESCHENBURG WALLACE A •
792-5698
2675 HUNTER JAMES G • 792-4208
2689 KUTSCH ARTHUR R •
2700 HARE GEO E • 792-4026
2701 BAKER WALTER E 792-6456
2715 FLEENER WM R • 793-4765
2718 KONIECZKA WALTER 792-2529
2725 VANDEMOTER ROBT J SW2-8087
2734 TAYLOR KENNETH • 792-5696
2745 ZIBBLE WM C • 792-7423
---BRADFORD DR INTERSECTS
2791 ABBOTT CECIL M JR • 792-6246
2811 SHELSON WM ELECTN • 792-8344
2818 OLSON GEO 792-8301
2821 GENTER DONALD P • 792-0720
2833 SHARRER ROBT R • 792-9545
2834 BAUER DAVID G 792-8057
2850 TOMCZAK PHILIP C • 793-9721
2859 HAMLIN ROBT L • 792-6188
2864 HAHN ALBERTA W MRS • 793-6783
2885 BORM WM
2898 ROSA RICHD C • 792-4161
2899 NO RETURN
---HEPBURN PL BEGINS
2929 SWEET KENNETH • 792-7564
2940 WAHLFEILL MAUD M MRS •
792-3545
2955 HALL WEBSTER G • 792-2158

19

HEMSTEADT PL -FROM 1724 VANCOUVER
WEST

---ZIP CODE 48603
4420 JAKES JAMES W • 792-5219

19

HENRY DR -FROM 1240 N CENTER RD

---ZIP CODE 48603
4520 QUICK EDWARD H • SW2-4153

CREATIVE
INSURANCE
PROGRAMS
for
Business
and
Industry

WATERS
AGENCY
INC.
•
403
BEARINGER
BUILDING
•
SAGINAW
MICHIGAN

Who
Sells
It?
Is
Answered
by the
Classified
Business
Lists
In this
Directory

HENRY DR--CONTD
4540 ROBINSON EARLE E • 792-2975
4558 MC CARTY BERNARD R • SW2-3583
4575 BYRON RALPH P • SW2-6505
4580 LEDTKE ROBT H BLDR 793-3321
LEDTKE ROBT H • 793-3321
4605 DIAMOND JAMES H • SW2-9791
4620 BEAR EDW M • SW2-0271
4635 VITITO WESLEY E • SW2-0485
4636 GRANSE JAMES M • SW2-1335
---ARCLAIR PL INTERSECTS
4655 FISHER JOHN J • SW2-7143
4656 KRAUSENECK CARL J • 793-1610
4670 KING EMORY I • 799-0444
4675 SEDERLUND EDW R • SW2-2493
4760 WOLFGRAM WM R •
4765 MC DOWELL WALTER • 792-1904
4780 BEAR THOMAS B • 793-4873
4795 CURRY RICHD C • 792-3217
4800 GARRETT JAMES B • 792-2390
4811 GENNRICH FERDINAND W 793-8490
4816 TESSIN JOHN E • SW2-5908
4823 CHENOWETH L LE ROY • SW2-3164
---ARBOR LA INTERSECTS
4832 KAHLER OTTO J • SW2-9270
4849 ALBRIGHT ALVIN E • SW2-1203
4850 ROBSON ARTH JR • 792-1476
4866 KLUCK HAROLD G • SW2-2463
4867 TATE EVERETT L REV 793-5455
4870 GRIGG DONALD F • 792-2424
4885 ROBINSON GEO W • SW2-4955
4886 POVICH ALBERT E • SW2-3364
4901 TARACHAS JAMES A • SW2-2006
4910 MC KINLEY WM F • SW2-0171
4936 PYATENKO VLADIMIR A •
793-8855
4937 STAFFORD MERRITT E 793-3983
4975 GAGE R J 793-3892
4976 ATTO HUBERT M • 792-7770

35

HEPBURN PL (WEST SIDE)-FROM 2899
HEMMETER RD WEST

---ZIP CODE 48603
4541 LAWRENCE JAMESON L • 792-4286
4542 DOTY ALF E • 793-1137
4555 LUM VERNON K • 792-5548
4556 BISHOP LYLE T • SW2-5225
4575 MC KINNEY JOHN M • 793-4009
4576 FRIMBERGER ERICH K • 793-3512
4590 GILLAM FRANK L
4591 LEMMER WM L • 792-1287
4604 BARLOW RONALD R 792-3494
4605 LA FAVE LAWRENCE 792-6989
4624 NO RETURN
4625 SORENSEN CRAIG G 793-7557
4640 GREGORY CHARLES F •
4641 CAFFEY HOWARD W • 792-9346
4657 BROWN SAML W • 792-2451
4660 YOUNG DONALD C 793-1357
4673 CLARK ARTH L • 793-1934
4674 ANDERSON LAWRENCE D 793-8111
4690 VOLKER RICHD A • 793-0227
4710 TARNOSKY JOHN • 793-3380
4711 DEPLONTY DUANE E • 793-4653
4724 PETERS ROBT E JR • 793-1956
4740 GERBER HERBERT E 792-4400
4741 BROWN RICHD H • 792-8816
4759 FORREST MAK E 799-2632
4760 MC DERMID LEONARD B •
792-1247
4774 TODD FOUNTAIN E JR 792-0835
4775 GRAF E L PNTR • 792-8311

35

HEPBURN RD (WEST SIDE)-FROM N
CENTER RD EAST, 1 SOUTH OF
SHATTUCK RD

---ZIP CODE 48603
4840 PERRY ROBT B • 792-5368
4841 DEEGAN LEROY E • 793-0975

4856 NEWMAN BRUCE M • 792-1987
4857 STOLZ DONALD C •
4874 JEKEL CLARA J MRS 792-1457
4875 BLACK DONALD 792-4267
4894 CARSON PHILIP D • 792-3078
4895 CROWELL NORMAN 792-0461
4911 WARIAN MICHL R • 793-0325
4912 SAUVE TIMOTHY J
4925 BALKO ARTH B 792-7306
4926 NEERING MICHL J • 793-4018
4939 ROGERS WM C • 792-1295
4940 DISE HAROLD F • 792-7256
4954 CARY EDW J • 793-1024
4955 GREGORY HAROLD D 793-3230

5A

HERMANSAU ST (CARROLLTON)-FROM 821
WEISS NORTHWEST TO BAUER DR

---ZIP CODE 48724
2702 SHIELDS JAMES P • PL3-4764
2726 KELLY DORIS G MRS • PL5-8489
2730 HILBRANDT WARREN 753-0589
STARKE LARRY E 755-3230
REIKOWSKY GENE A JR PL5-7923
2731 MENAPACE ARTHUR F • 755-2498
2742 PUFFPAFF MARVIN O • PL3-6116
---CROSS ENDS
2756 CLEMENTS HARRY A • 753-6516
2766 VACANT
2776 SCHULTZ ALVIN E • 753-7523
2777 BETHLEHEM LUTHERAN SCHOOL
PL5-7221
2786 BAASE SYLVIA L MRS 755-3593
2796 SCHROEDER HUBERT J
---GREENFIELD BEGINS
---C&O RY CROSSES
---HANCHETT BEGINS
2861 CASSOW CLARA C MRS • PL2-9539
---STOKER DR INTERSECTS
2875 DIERICH GEO M • PL2-8257
2895 WILDFONG CONTRUCTION SIDING
CONTR PL3-0530
WILDFONG EDWIN J • PL3-0530
---GLADWIN BEGINS
2945 GARCHOW EDWARD L • PL4-8566
2946 VACANT
2975 PAPPAS PAUL N • PL3-9848
2975½ SHANNON MARY J 755-2490
2985 THOMPSON KENNETH R 753-0705
---SUNSET LA BEGINS
3005 PAPPAS NICHOLAS P • PL3-3324
3015 HENDERSON MERLE J • PL2-2216
3019 VACANT
---REINHARDT BEGINS
3093 ULRICH CELIA T • PL2-3867
---SHATTUCK RD INTERSECTS

5

HERMANSAU ST (WEST SIDE)-FROM 723
CLARK NORTH

---ZIP CODE 48602
2403 WEILER MARGT H MRS • PL3-1690
---PLEASANT BEGINS
2414 HUSEN FRED B • 752-8007
2418 ATKINSON CHARLES M • PL2-8587
2422 BAASE RICHD L 752-5271
2422½ VACANT
2428 SMITH CHARLES W • PL7-0952
2431 WHITE AMELIA MRS • 753-4559
EURICH FRED
2436 NOBLE OLEN • PL3-1346
2439 KNIEF EMMA E • PL7-0016
2440 FEDOR HELEN J MRS • PL2-0596
2443 KELLER HELEN M MRS
2444 POULSKY WALTER
2449 HEITKAMP JOSEPH L • 752-9755
2450 SCAIFE THOS E • PL2-2804
2454 JACQUES THELMA J MRS •
PL2-2083
---ASH INTERSECTS

Brady, Schirmer & Company
AGENTS
THE HARTFORD INSURANCE GROUP
1000 Second National Bank Bldg. Phone 755-8105

HERMANSAU ST (WS)--CONTD
2503 RICK ANN M • PL7-0850
2506 IENNA ANGELINE MRS • 752-9475
2507 BRANCH JENNIE M • PL2-5806
2513 LANGE KATH C MRS • PL2-9749
CALL LANNY
2514 RYAN THOMAS J •
2517 WHITE EUGENE • 753-5538
2518 SMALL JOHN W • PL2-6378
2521 DOW JOSEPH T • 755-2730
2524 WERELEY WM G • 753-9577
2525 GRUEBER WALTER J • PL2-6975
2530 BECKER GARY T • PL3-6683
---REED BEGINS
2536 TURNER MARGE MRS • PL3-0940
2539 RITTENBURG ROBERT T PL3-6222
2539½ WILLARD J
2540 LOIACANO JAMES V • PL5-3790
2544 PROVENZANO FRANK P • PL4-8841
2545 DI MAMBRO JOSEPH •
2551 WIERCINSKI ANDREW A •
PL2-7888
2557 RENNER DONALD R • 753-5028
---OAK INTERSECTS
2615 ALFANO PETER M • 753-2163
2616 JUTZI EDW M PL4-9453
2620 CRANE JACK S • 753-3970
2621 SONNENBERG HENRY G • PL3-9731
2626 ENGEL HARVEY F • 753-1145
2631 MILLER LUCILLE D MRS •
752-3097
2632 HUEGEL HERBERT R • PL4-4356
2637 KLEINBRIEL DUANE F • 752-5986
2638 MORRISON RAYMOND L • PL2-2996
2646 BENZ CARL E • 752-4907
2647 LUBBEN DARRELL M REV PL2-9356
---WEISS INTERSECTS

---------------------------------- 16

HESS AV (EAST SIDE)-FROM RIVER
EAST, 10 SOUTH OF WEBBER

---ZIP CODE 48601
53 VACANT
90 VACANT
---RIVER INTERSECTS
109 GONZALES JULIO 755-2401
112 BREWSTER MARION MRS • PL2-9264
---DOUGLAS INTERSECTS
202 VACANT
203 AMADO ZOPATA
208 DELSON CONNIE
209 PEREZ JESUS F
215 ARREDONDO ESIQUIO • PL2-1830
ARREDONDO RICARDO
216 DIXON IVEY 752-3079
222 VACANT
223 LEESIS STEVE D • PL4-4147
229 MARTINEZ RAUL R • PL3-0887
229½ JIMENEZ FLORENTINA
---RUSSELL INTERSECTS
302 LEAL JOE D PL2-0935
302½ POCHECO GLORIA
303 MARCOS FLORES JR
REAR FLORES TRINIDAD MRS PL3-2903
303½ REYES RUFINO 752-9167
307 BUTZIN KENNETH E • PL4-9370
308 CHACON DOMINGO • PL4-6031
---S WASHINGTON AV INTERSECTS
410 EL-ZAY TAKE OUT PL3-9411
410½ CARLOS BENAVIDES
418 SAVAGE ROLAND R • PL2-0262
422 EALEY WM 752-6707
---MARTINDALE INTERSECTS
502 VACANT
507 FORT CHARLES 755-1054
508 TACKEBURY EDW PL5-0369
510 LUMSDEN ELSIE MRS PL2-1277
511 STRZYNSKI SYLVESTER J •
PL5-1998
517 PFANNES RICHARD J • PL5-6187
522 CHASNIS STANLEY P • PL5-5934
523 MC KINSTRY THOS J • PL4-5889
527 MC INTYRE HELEN L MRS PL3-7590
529 KELSEY MAURICE
---SALINA BEGINS
601 VACANT
602 DRAVITZ GERALD L PL3-1396
602½ KEENAN LEO J
608 FULLER RUSSELL PL2-4800
609 NALEVAYKO WAYNE M PL3-5846
614 BALL CARL A • PL2-7359
614½ NEAR SHARON MRS
615 MATHEWSON CLARA E MRS •
PL2-5411
620 DASHKOVITZ ANN
620½ REMBISZ MATTHEW • 752-3655
621 DUCCESCHI CHESTER • PL4-5677
621½ VACANT
---THAYER INTERSECTS
701 SAGINAW AMERICAN CLUB INC
PL4-0189
702 POINEAU JAMES E PL2-6667
702½ GOVAIR JOSEPH
717 WARNER DONALD L • 752-8717
723 VACANT
---LINCOLN AV INTERSECTS
801 ZINZ KATH MRS • PL2-1857
809 BAROWSKI FRANK JR • PL5-3257
815 ELLIOTT ROSELINA 753-8559
---WILKINS ENDS
905 GALINSKI FRANK J • PL2-7271
909 SHARRON CAROLYN • 753-6000
915 SIMSTAD EINOR
923 STANULIS EDW C • PL3-4265
---VAN ETTEN ENDS
1000 BAKER PERKINS INC MACH MFG
PL2-4121
1101 ROBERTSON JESSIE MRS PL3-2776
NOVAK LOUIS L • PL5-9054
---WILLIAMSON INTERSECTS
1115 GORASHKO JOHN H •
1120 MART'S MARATHON SERV GAS STA
PL3-3543
---JULIUS INTERSECTS
1202 KARWEL FELIX • PL3-4258
1203 HEPPNER EDW C • 755-3633
1208 YAHRMARKT IRENE K 752-7343
1209 SIPIALA PETER J • 753-1536
1215 WITKOWSKI LEONARD A •
PL3-8668
1216 WINNER'S BAKERY
REAR ARDINOVICH ANNA MRS •
PL3-4048
1222 WINNER GEO J • PL5-4126

RALPH J. MAHAR -- CONTRACTOR
INSURANCE CLAIMS, REPAIR WORK
PAINTING — REMODELING — CARPENTRY — ROOFING
2736 S. 23d (See Page 14 Buyers' Guide) Tel. PLeasant 2-1805

BARNEY DUFF AGENCY
Insurance
•
1012 Second National Bank Bldg.
•
Phone 752-8135

Ed Alexander Oil Company, Inc.
• FUEL OILS — RETAIL •
777 N. WASHINGTON
PHONE 753-3437

Saginaw Savings
AND LOAN ASSOCIATION
FEDERAL HOME LOAN BANK SYSTEM MEMBER
80 YEARS OF EXPERIENCE IN THRIFT AND HOME FINANCING SERVICE
219 S. Michigan Ave. Tel. 793-9600
4815 State Rd. Tel. SWift 2-8701
ALMA OFFICE—211 W. Center Tel. HObart 3-2156
GRATIOT RD. OFFICE—5145 Gratiot Rd. Tel. SWift 3-4944
FRANKENMUTH OFFICE—111 N. Main Tel. 652-6181
FEDERAL SAVINGS AND LOAN INSURANCE CORPORATION · SAFETY OF YOUR SAVINGS · INSURED · UP TO $15,000

★ BEST ★
BUY
BOB BEETS
And Associates

ROBERT W. BEETS
Broker
● WE TRADE
● SELL
● BUY
● BUILD and APPRAISE
● REAL ESTATE
RENTALS
PROPERTY Management
LAND CONTRACTS
● 1410 PHELON
● TEL. PLeasant 4-4421
(See Page 44 Buyers' Guide)

HESS AV (ES)--CONTD
1223 REID ALVINA MRS ● PL2-5868
---MARION INTERSECTS
1302 OLSZEWSKI FRANK R ● PL5-6212
1303 POLING PHYLLIS A MRS
1303½ DIFFIN DALE M
1311 BISHOP TERRENCE W
1316 COLBATH DONALD L PL3-7955
1322 HOLMES HAROLD ● PL4-7088
1325 JASTRZEMSKI POST 439 (AMERICAN LEGION) PL5-9309
---ELIZABETH INTERSECTS
1402 SMITH JAMES ● 753-1008
1403 GODI FRANCES M MRS ● PL2-9594
1406 GOTTS CLINTON ● PL3-2186
1410 NO RETURN
1411 VACANT
1414 WIECHERT HARVEY S
1415 EDNA'S BEAUTY SHOP PL2-4852
1420 DUDEWICZ FRANK C PL4-9870
1423 TOP OIL SERVICE STATION GAS STA PL5-9367
1426 HOFFMAN ANN B
18
---S JEFFERSON AV INTERSECTS
1515 ABBOTT THOS T ● PL3-9833
1518 OTTO JUNE W ● PL2-1033
1519 AUSTIN GROVER L ●
1522 FOSTER VIRGIL C ● 752-4331
TAYLOR MARY MRS
1523 SLAWINSKI JOSEPH A ● PL3-3290
---OWEN INTERSECTS
1601 SAGER WM H ● PL4-5492
1602 FIRE STA NO 6
1615 BALAZER RICHARD J ● PL5-7660
1619 BROWN DONALD P ● PL4-0389
1623 BROWN BERTHA MRS ● PL3-0604
---LOWELL AV INTERSECTS
1730 LUFKIN (DIV COOPER INDUSTRIES) MEASURING DEVISES 753-8431
---ROBINWOOD INTERSECTS
---PRESCOTT INTERSECTS
---PARKWOOD AV INTERSECTS
2100 HEINZ H J CO (BR) PICKLE MFRS PL5-3761
---GLENWOOD AV INTERSECTS
2101 FASSEZKE ERNEST R ● PL3-3969
2105 HAYES BERNARD I ● PL2-3045
2108 BORSENIK FRANK T PL5-3902
2111 NO RETURN
2115 DEMONGEY PAUL ●
2121 ANDY'S TV REPR PL5-3469
MICSAK ANDREW J ● PL4-4831
---OAKWOOD AV INTERSECTS
248
---SHERIDAN AV INTERSECTS
2303 BYERS SUNOCO SERVICE GAS STA PL4-4011
2306 RIFFEL C & SONS BEER DISTRS PL2-8365
---MAPLEWOOD AV INTERSECTS
2401 OSTLAND GEO T
2416 LAMAR PIPE CO PL5-5341
---COLLINGWOOD AV ENDS
2505 WILLIAMS DANL F

---HAZELWOOD AV INTERSECTS
2603 ALBERTSON HAROLD S ● 752-3026
2615 CHINERY CLARENCE A
2617 KOWALSKI KENNETH E ● 753-9006
2623 VACANT
2626 ADVANCE PATTERN & MACHINE CO PL3-7785
---LYNNWOOD AV ENDS
2701 BELL GARRY L ●
2709 CRAWFORD MATILDA M MRS ● PL3-8697
2712 ERDMAN COLLISION SERVICE AUTO REPR PL2-1712
ERDMAN ISAAC ● PL2-1712
2715 ENGELKE OTTO A JR ● PL3-5174
2723 CUMMINGS IRENE MRS ● 755-2969
2726 TINY TOT STERILIZED DIAPER SERVICE INC PL2-3400
---BEECHWOOD AV INTERSECTS
2809 EVANS BERNARD B ● PL5-8792
2810 SAGINAW WILBERT VAULT CORP BURIAL VAULTS PL3-6467
2819 JACKLIN IRENE M MRS ● PL3-5818
2820 MAKOWSKI SIMON ● PL2-6845
2823 GARCIA ASCENSION B ● PL4-5866
2828 HORONZY ANTHONY ● PL3-7193
---ELMWOOD AV INTERSECTS
2902 GLAVANOVICH ANDREW ● PL2-5344
2903 WAIER GRACE M MRS ● PL3-5266
2906 MAKOWSKI VALENTINE ● PL4-9587
2907 GLAVANOVICH ROBT F ● 752-1742
2913 TREVINO FELIX C ● 753-2601
2914 PARTLOW HELEN L MRS ● PL2-5998
2920 HORONZY JOSEPH F WATER SERVICE PL3-6340
HORONZY JOSEPH F ● PL3-6340
2921 CONNIE LOUNGE PL5-9154
2926 BOUFFANT BEAUTY SALON PL4-9678
---SCOTTWOOD AV BEGINS
---GTW RR CROSSES
3013 MIKULAY CHARLES ● PL3-1805
3019 BOOS MONICA H MRS ● PL2-8061
3110 WALTERS ELSIE T MRS ● PL3-1987
3124 SMITH'S SUPER MARKET PL4-7350
3130 WALTERS LESLIE H ●
3134 GIBBONS ROBT E ●
---WALCOTT INTERSECTS
3204 PATZIK JOHN J ● 754-4895
3204½ VACANT
3218 THAYER DALE D PL3-9416
3222 RAPP LAWRENCE E ● PL4-2610
3228 TALLMADGE RUSSELL E
3230 WILBUR JAMES A ● PL2-4933
3338 JACKIEWICZ STANLEY V
---RAY INTERSECTS
3400 NO RETURN
3404 SHEPHERD ROBT E ● PL3-0332
3416 WATT AGNES J MRS ● PL3-7853
3422 VACANT
---FAIRVIEW INTERSECTS
3504 CONNER WILBUR
3510 DIETRICH GEO H ● PL2-0431
3514 HARNDEN CLARENCE H ● PL3-2201

VALLEY NATIONAL BANK
VALLEY NATIONAL BANK
Friendly Complete Banking Service
Parking for Over 2,000 Cars
4550 STATE at HEMMETER TEL. SWift 2-8754
FEDERAL DEPOSIT INSURANCE CORPORATION · $15,000 MAXIMUM INSURANCE FOR EACH DEPOSITOR · MEMBER

READY MIXED CONCRETE
CARROLLTON CONCRETE MIX, Inc.
PLANT — 753-7737
Carrollton Paving Co. and Carrollton Concrete Mix Office
2924 CARROLLTON RD. (WEST SIDE) TEL. 752-7139

ESS AV (ES)--CONTD
526 HORONZY JOSEPHINE MRS ●
PL2-4538
548 SHOOK LEVI R ● PL4-0196
554 FITZGERALD'S SERVICE STATION
PL5-9897
--BEULAH BEGINS
730 GUYS & DOLLS BILLIARD LOUNGE
755-9195
734 BELL'S CHICKEN VILLAS INC
754-8497
736 FLETCHER'S HEATING &
APPLIANCE CONTRS PL5-4593
770 ASSOCIATED TRUCK LINES INC
752-3141
836 MEINECKE ALBERT H ● PL4-6409

28A

---E GENESEE AV INTERSECTS
4003 HAUSBECK CHARLES P ● PL5-6905
4007 KATTER JAMES M ● PL2-2686
KATTER VEDA
4015 KUBE PAUL B ● PL5-6436
4017 HALICI JOSEPH ●
4021 ROTTMAN JOHN H ● PL4-3330
4025 BRASSEM HAROLD R 753-4026
4035 PERKINS CHARLIE ● 753-0262
4041 KRAUSS HENRY G ● PL5-7148
4045 WILLERT CHRISTIAN C ●
PL2-0512
4046 REIMERS GERALD F PHYS ●
PL3-7781
VINCENT JOHN H JR PHYS ●
PL3-7781
4049 KRAENZLEIN HAROLD O ●
PL2-9269
4050 FRITZ WALTER H ●
4054 ENRIQUEZ JOHN D ●
---CUMBERLAND INTERSECTS
4100 LINK FRANCES C MRS ● PL5-8537
4105 WALSH JOSEPH C ● PL3-5612
4108 NOWACZYK JAMES R ● PL3-7129
4109 CHINERY JAMES R 752-1957
4115 HAWORTH HOMER T PL4-5213
4116 SCHNETZLER ERVIN X ● PL3-7169
4119 WALNY ANTHONY C ● PL4-3605
4120 AUER HAROLD C ● PL4-6315
4124 SAWATZKE RALPH K ● PL2-3654
4127 GREENLEAF KENNETH E JR ●
PL4-4168
4128 EDWARDS EDW E ●
4131 KING PAUL R 753-6213
4132 YANCER WM A ●
4138 BECK GERALD A ● PL2-6927
4139 TECHENTIEN ROSE C MRS ●
PL3-9218
4140 SCHROEDER GEO W ● 753-0849
4144 SIEMS LILLIAN M MRS ●
PL4-5101
4145 ALLEN HAROLD E ● 753-4079
4148 FLATTERY ROBT E ● PL4-5075
4149 HAGG ANNIEL ● PL2-5471
4152 SCHOFIELD JOHN H ● PL4-1684

28B

--S 23D INTERSECTS
4204 DE LUDE GARY D ●
4208 HUBER ALFRED F ● PL2-3788

4209 VACANT ●
4209½ WARREN CLYDE H
4216 MATUZAK FRANCIS E ● 755-8201
4220 WEGERT PHILIP ● 755-1344
4221 ZIMMERMANN ARNOLD S ●
PL3-3274
4224 KNIEBBE RODNEY 755-1055
4228 MATUREN FLOYD ● PL3-9200
4304 BAILEY AL N ● 755-5873
4316 TYSON RICHD J
4320 DUVE MELVIN C ● 753-3657
4322 MORRIS LAWRENCE M PL4-6305
4323 BAGGARLY JAMES R ● PL4-8857
---S 24TH INTERSECTS
4403 SHINAVER GEO L ● 752-3549
4404 MERCIER LAWRENCE ●
4415 DYKE DONALD L ● PL4-7239
4420 CLISH BONNIE
4420½ NO RETURN
4423 VACANT
4425 BROWN FREDK W ● 755-7339
4431 VACANT
4435 VACANT
4438 BAUER MINNIE MRS ● PL3-6708
4446 LASHBROOK GERTRUDE M ●
PL3-1813
---S 27TH INTERSECTS
4506 ROSBACH ALBERT G ● PL4-0502
4511 WELCH JERRY D ●
4511½ SIMPSON RICHD
4516 ROSBACH DELIA A ● PL2-7818
4527 PRINGLE JOHN A ● PL5-7167
4543 MARR ALICE B MRS ● PL5-5878
---C & O RY CROSSES
4624 NEWSTED L D JAMES ● PL2-4206
4625 ANDERSON WM R ● PL3-4617
4631 YOUNG LARRY E
4646 WEBER DELMAR F ● PL5-1050
4647 GALLAGHER EDW F ● PL4-8883
4655 HUSKINS HENRY ● PL3-6867
4660 STING DONALD W ● PL4-3172
4665 BURGESS DON V ● PL4-9294
4672 WRIGHT EARL A ● PL3-9849
4675 FERMAN WM C ● PL4-3029
4684 WARZECHA ADOLPH P ● PL4-0507
4685 MARINELLO NICHOLAS J OSTEO
755-7521
4724 BERNREUTER OTTO G ● PL5-7917
4739 SOLGAT ROBT J ● 755-3944
4744 SMITH DONALD L ● 752-5754
4747 MOLL ERNEST W CERAMIC TILE
CONTR ● PL5-6045
4748 FRAHM DALE F ● PL2-4851
4756 RALPH ROBT G ● PL3-3923
4757 REINBOLD HOWARD C ● PL3-3616
4764 SCHOULTS GEO W ● PL5-6743
4767 WEIRAUCH HERMAN ● PL4-5702
4768 MAJESKE FRED F ● 754-1302
4775 BERRYMAN JOHN W ● PL2-5317
4776 KORYCKI HENRY M ● PL2-3585
4784 MELICK WALLACE P ● PL5-7598
4789 DENGLER HENRY ● PL4-5681
4796 MC LEOD JOHN G ● PL5-4760
4803 SCHULTE RODERICK P ● 753-3196
4804 SAYER DORA M MRS ● PL4-6114
4815 ALTSCHEFFEL ALFRED A ●
755-3006
4820 WELCH THOS A ● PL5-4098

WIECHMANN DEPARTMENT STORE
116 S. JEFFERSON AVENUE
• CHARGE • LAY-A-WAY • FREE DELIVERY • MAIL and PHONE ORDERS FILLED
PHONE 754-0461

EVERYWHERE IN MICHIGAN
Burton SINCE 1866
BEST KNOWN TITLE PROTECTION
BURTON ABSTRACT AND TITLE COMPANY
ABSTRACTS — ESCROWS — TITLE INSURANCE
Tel. PLeasant 5-7704
406 FIRST SAVINGS & LOAN ASSN. BUILDING

STEVENS MOVING & STORAGE
WORLD-WIDE SERVICE
121 S. NIAGARA
"ON THE DRIVE SINCE 05"
TEL. 793-8000

BARRETT Advertising Co.
SIGNS
BULLETINS
POSTERS
WALLS
JUNIOR POSTERS
420 SOUTH OUTER DRIVE
TEL. PLeasant 3-6247

HESS AV (ES)--CONTD
4820½ KORF GLORIA M MRS 754-5886
4823 MARKS MARGUERITE M MRS • PL5-5020
4830 FLOYD'S BARBER SHOP 755-3601
LOVELY LADY BEAUTY SHOP PL2-3431
APARTMENTS
1 VACANT
2 DRAKE FRANK P 752-6980
3 WOODS FRED
5 YAUCK DAVID • PL2-7016
4832 KEIDEL TIMMY L
---YAUCK RD BEGINS
4834 YAUCK SUPER MARKET INC 754-6361

11C

HEYN AV (WEST SIDE)-FROM COURT SOUTHWEST, 1 NORTHWEST OF REYNICK

---ZIP CODE 48602
110 STARK JAMES E • 793-1906
114 KOZA EMIL • SW2-7984
115 SHEA WM F • SW2-2031
118 WOLFGRAM JACK W •
123 KAPPLINGER CHARLES A • SW2-7192
124 LEVINSOHN DAVID M • SW2-6013
134 BABCOCK ARNOLD R • 793-2685
135 TUCKER JOHN D • SW2-6023
140 BOURDOW ANDREW G • SW2-6073
141 DICE AVERY L • SW2-7040
150 REED RICHD A • 793-4894
151 GREEN RAY F • SW2-6260
156 WAPPENHENSCH OTTO A • SW2-9339
161 BROWN JAMES P JR • 793-7408
---ADAMS BLVD INTERSECTS
205 MEYER CLARENCE W • 793-1835
217 KELLY DONALD L • 793-0452
220 CLINE LENWELL A • SW2-5616
227 STURTZ ALEX • PL2-3373
228 WATSON ALICE MRS • 793-1764
238 KLIEFOTH DELMAR • SW2-9290
239 VACANT

5A

HICKORY ST (CARROLLTON)-FROM 3577 CARROLLTON RD NORTHWEST

---ZIP CODE 48724
227 YACKS JAMES J 752-9603
230 VACANT
---ST CLAIR INTERSECTS
305 VAN ELSACKER KENNETH • PL4-7840
338 NO RETURN
---N MADISON INTERSECTS
402 TRI-CITY ACOUSTICAL CO 754-2448
415 KIRBY RICHD J
444 TWINING HERBERT D 753-3389
---N JACKSON INTERSECTS
508 BRONSON HOWARD J • PL3-3608
526 SCHNOPLE JOSEPH V • PL4-8858
540 TOTH AMELIA MRS • PL4-4747
---N JEFFERSON INTERSECTS
604 MAXA LOUIS M • 755-0603
624 COX VERN J • PL5-1652
633 ROME DENVER R • PL2-4582
636 DUPUIS ARTHUR P • PL5-0647
646 CARTER OLIN • PL3-6914
---N MONROE INTERSECTS
704 CARLTON DAVID H •
716 KOENIG JOHN M • PL2-6900
728 WESTENDORF LAURA MRS • PL3-8574
---LINCOLN INTERSECTS
---MC KINLEY INTERSECTS

12

HIGH ST (EAST SIDE)-FROM ½ BLK NORTH OF GLYNN SOUTH, 1 WEST OF S JEFFERSON AV

---ZIP CODE 48601
1203 FERCHAU GEO C • PL2-6536
1209 TERRIAN REST HOME PL3-4913
TERRIAN MARY J MRS • PL3-4913
1213 MC LEAN JAMES K • PL3-8600
1217 HAGAR RUTH
---GLYNN INTERSECTS
1302 DE ROSIA ARTH J • PL2-2006
1303 MC GOWAN ALICE J 755-3510
GACHOW DAVID
1307 BLASCH GUSTAVE C • PL2-6279
1312 SULLIVAN JAMES T 755-7134
1313 PARRISH WM L JR • 755-0388
1316 KINNEY TIMOTHY • 752-1849
1317 DAGON ANSON • 755-4100
1322 APARTMENTS
1 CARLEY ALBERT A PL3-7083
2 WILLIAMS GEO
3 LEE JOSEPH T
4 VACANT
REAR ALDERTON JACK M
1326 VACANT
1330 PARRISH HARRIS A • 754-8663

14

HILAND ST (EAST SIDE)-FROM THATCHER EAST, 2 SOUTH OF WEBBER

---ZIP CODE 48601
1105 INGALSBEE CLARENCE R • PL2-3615
1115 KNOLL JOSEPH K • PL3-5306
1116 PERDUE ROSE M MRS
1122 PREUSS JOHN E
1122½ REIF GLENN C
---JULIUS INTERSECTS
1205 WEBSTER ANGUS A • PL5-4847
1209 FOX ISAAC X • PL2-0288
1214 MORENCY LEROY G PL2-4885
1215 WAGNER MICHAEL A • PL2-3207
1222 DUDEWICZ JOSEPH W • PL3-4607
---MARION INTERSECTS
1302 BLAISDELL THEO O •
1303 JARLOCK JOHN PL2-4302
1303½ LICHON RICHD J 755-6203
1309 SZOK MICHAEL I • PL4-1633

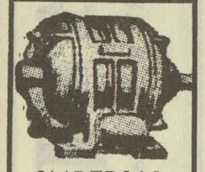
IMPERIAL MOTORS
THE HENRY ELECTRIC CO.
Electric Motors
New, Rebuilt and Repairing
PHONE
754-1421
1716 S. Jefferson Ave.

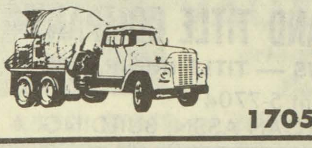
ANDERSEN
SAND & GRAVEL CO.
READY MIXED CONCRETE
1705 Boxwood
Tel. 753-3421

The Catholic Weekly
Authorized Diocesan Newspaper for the Dioceses of Saginaw and Lansing, covering 31 Counties
COMBINED CIRCULATION 54,500
1520 Court St. P.O. Box 1405 Tel. 793-7661

HILAND ST (ES)--CONTD
1315 GENIGESKI VIRGINIA M •
PL5-2955
1316 SURE WAY SEWER CLNS PL3-2238
KONESKO PETER • PL3-2238
KONESKO CONNIE J
1321 HOLYS EDW • PL3-1222
1322 ROGALSKI CHESTER J •
1329 LATOSKI LEONA M MRS •
---ELIZABETH INTERSECTS
1402 HUNT LARRY H • PL3-6666
1402½ VACANT PL3-5635
1403 FOLTZ PAUL M 752-5389
1409 MARKEY MARSHALL L • 752-9125
1410 JEREWSKI FRANK W • PL2-4012
1411 SOLAK MARY MRS • PL5-2643

18

---S JEFFERSON AV INTERSECTS
1520 POTTER LUDIETZ R PL3-3003
---OWEN INTERSECTS
---ROBINWOOD AV INTERSECTS
1722 BARANOWSKI THEO • PL4-2152
---PRESCOTT AV INTERSECTS
1801 WISE CARL W • PL4-7826
1819 GALINSKI CHESTER F • PL4-3393
1903 CAMPBELL ROBT M • 755-2404
1906 LOISELLE BERTHA R MRS •
PL3-0086
---PARKWOOD AV INTERSECTS
2003 OHMAN WM H • PL3-7296
2020 WREGE CHARLES R • 754-0306
2021 MARTIN DONALD G • 752-2538
---GLENWOOD AV INTERSECTS
2121 HADDEN CLARENCE E • 755-3692
---OAKWOOD AV INTERSECTS
2206 KERN HOWARD W • 757-0675
2217 WERNECKE WM • PL2-0069

24B

---SHERIDAN RD INTERSECTS
2305 POZA EVA
2315 WOOD EDWIN L • 753-7065
2321 WOOD SYLVESTER G • PL2-5256
2323 MOLL RALPH H •
2324 SALKELD CLYDE R •
---MAPLEWOOD AV INTERSECTS
2409 PALUCK B JAMES • PL3-8741
2411 SCHWEITZER J THOS 755-7633
2414 VACANT
2415 VACANT
2420 PARKER LAWRENCE E
2421 BELL CHARLES V • PL3-3387
2423 LA LONDE CLYDE T • PL5-5993
---COLLINGWOOD AV INTERSECTS
2501 PAHOTA STANLEY • PL5-5698
2515 MINNIS RALPH B • PL5-8752
2518 VACANT
---HAZELWOOD AV INTERSECTS
2605 ALLEN WAYNE R • PL5-7644
2606 ARNOLD FLORENCE L MRS
2616 MAJOR WM E • PL4-5762
---LYNNWOOD AV INTERSECTS
2718 CHUNESKY DARRELL

28A

---E GENESEE AV INTERSECTS
3812 JUDD JOHN G •
3820 MONTY KENNETH L • 752-9425
3825 GEIERSBACH HERMAN R •
PL5-8859
3839 BREMER FRANKLIN C • PL5-3722
3840 ELIZONDO HUMBERTO J •
3844 PRINGLE DON • PL3-7380
3848 CANNON H A • 753-1179
3852 HOYER ROBT H PL4-3915
---FRUEH INTERSECTS
3902 LEONARD ELDON J • 755-6324
3905 KRELL FLOSSIE V MRS •
PL2-8969
3906 BROWN VIRGIL O • PL3-4763
3910 VACANT
3914 WALLS FRANK M • PL3-6367
3915 SEITTERS ROBT P • 755-5686
3921 HEINLEIN CHESTER W • PL3-5097
3924 SCHUETTE MARY B MRS •
PL3-3598
3927 BORTLE RUTH M MRS • PL3-6910
3928 MARTINDALE PATRICIA •
PL2-9053
3932 PENNINGTON STUART L
3933 PERSONS FLOYD R JR • PL2-4681
3943 MIKOLAJEWSKI ROMAN •
---MONTGOMERY INTERSECTS
4006 COLEMAN WAYNE F 753-6295
4009 FINGER ROBT C • PL3-1337
4010 OSTERMAN EVELYN MRS •
754-3317
4014 PENDELL ARTH C • PL2-8341
4015 ORLOWSKI JOSEPH B • PL2-7805
4021 HAACH EMMA W MRS • 753-2208
4022 SMEAGE ALF F • PL3-6334
4027 BEYER JOSEPH JR • PL3-7077
4030 KUFLEWSKI PAUL J JR •
PL5-1938
4033 BLOCK FRANK C • PL2-7397
4034 EBIG FLOYD J • PL4-7080
4038 MORSILLO JOSEPH A • PL3-2924
4039 ARNOLD ARTH F • 752-2640
4042 KELLY RAYMOND K • 754-6377
4045 MICHELA CLARENCE G • PL5-3284
---CUMBERLAND INTERSECTS
4105 HEDBERG HENRI A • PL3-4373
4106 MASON CHARLES F •
4111 MILLER RONALD L •
4112 TITSWORTH HOWARD F • PL2-0609
4115 ESTRADA ROBT L • PL4-8123
4119 LANGE FRANK W • PL3-2579
4122 BENNETT ROBERT A • 754-7190
4125 SIMGIEL ROGER L • PL2-2036
4126 COX HELEN M • PL4-2885
4131 FLATTERY THOMAS • 753-9004
4134 FRITZLER JAMES R • 752-0485
4137 TINNEY DEXTER D • 752-8306
4140 BUCKELEW GARY D • PL2-0658
4141 MOHR JACLYN J MRS • 754-2348
4145 STRIETER LELAND J • PI5-5709
4146 CAMP CHARLEY R • PL5-5229
4149 DESROSIER THEO E •
4150 HOWEY STANLEY J • PL3-1907

28B

---ZIP CODE 48601
4302 COLLINS WM R 756-8009
FUHRHOP LAURENCE H • 752-4557
4308 LINCOLN ORVILLE •

BRUNO MARTIN CO.
ALL TYPES ROOFING and SHEET METAL CONTRACTORS
Phones PLeasant 3-2212 and PLeasant 3-3152
814-16 Janes Av., 48607

ART SAMPLE FURNITURE CO.
A GOOD PLACE TO TRADE - ASK YOUR NEIGHBOR
200-04 N. WASHINGTON
TEL. 754-7428

THE COMMUNITY STATE BANK OF ST. CHARLES
COMPLETE BANKING FACILITIES
207 S. SAGINAW
ST. CHARLES, MICH.
TEL. 865-3211
DRIVE-IN BANKING
(See Page 11 Buyers' Guide)
7303 GRATIOT
SHIELDS, MICH.
TEL. 793-3440

BEARINGER BUILDING
★ DESIRABLE OFFICE SPACE ★
N. Franklin At Tuscola, Saginaw, Mich. 753-2441

BORLAND ABSTRACT CO.
★
A Complete Title Service
★
• Abstracts
• Escrows
• Title Insurance
PHONE 793-9555
208 S. Michigan Av.
F. W. SMITH
Vice President And Manager

HILAND ST (ES)--CONTD
4311 PILAR RUDY •
4315 GLAVE RAYMOND H • PL3-7320
4319 MORRISON ROGER L
4320 VACANT
4324 SHOUP KENNETH O JR • 755-2037
4414 BARBER KENNETH C • PL4-3953
4415 LAMB RICHD R • PL3-5574
4418 CAMPBELL VICTOR •
4427 KRAENZLEIN FLOYD H •
4428 STEVENS JOYCE •
4429 MADER FRANK F •
4432 HOFFMAN FRANCES MRS •
4435 SOULE JAMES B • 755-5278
4436 PRYOR JOYCE M •
4440 RANKIN CLETIS P •
4444 FRESORGER ROBT • 754-9697

-------------------------------- 5

HILL ST (WEST SIDE)-FROM 700 CONGRESS AV NORTH

---ZIP CODE 48602
1814 LARKIN LARRY R • 755-0203
1815 WERTH GERTRUDE E • PL2-0960
1820 VERBECK TRUMAN W • PL4-7009
1821 KASTROS KOSMAS G • PL3-6785
1827 SMITH HELEN K MRS •
1828 NILLES KEVIN L 755-7197
1828½ WYSOPAL WALTER H JR 753-6235
1832 SHERMAN VELMA J • 752-7776
---UNION INTERSECTS
1903 LINVILLE MABEL H MRS • PL4-3153
1906 WOOLLARD LEO E • PL2-9651
1907 REID EVELYN R MRS • PL3-6210
1910 ELISECH STEVEN M • PL5-8866
1911 NO RETURN
1911½ VACANT
1914 ORTMAN ROBT L
1915 VACANT
1919 EVERSON ROBT E •
1920 DOUGLAS JOHN M • PL3-4684
1923 SPITZ ROBERT W • 752-8558
VACANT
1924 ALEVER CHARLES C • PL2-3224
1927 BOWDEN SAM
SCHMIDT LARRY K PL5-1935
NO RETURN
---W GENESEE INTERSECTS
2010 BRETON PHILIP H • PL2-1786
2012 BEACH ORVILLE S PL3-5819
2015 VACANT
2016 ATKINS SID T PL4-2334
2020 FLATHAW RICHD P • PL5-8524
2020½ GARRISON DAVID J 753-2764
2021 VACANT
2024 DZUBA ELMER • 755-8660
2027 PETERS FRANKLIN G • PL3-1995
---STATE INTERSECTS
2109 VACANT
2110 ROGERS STUART A •
2110½ NO RETURN
2114 RANZENBERGER OSWALD F • PL4-4981
2120 BURNETT MARY M MRS • PL2-4431
---DAVENPORT INTERSECTS
2203 LOCKHART ROBT 753-7062
2207 CRIST DOROTHY E MRS • PL2-7448
2208 MOSHER VIOLET MRS
2210 EHRHARDT AMELIA MRS •
2211 VACANT
2212 RYDER NOEL S • 753-2075
2215 OTTO HERBERT A • PL2-5210
2216 VACANT
2220 MC CURRY THOS G • PL3-4836
2220½ MAC DONALD RALPH D 752-0098
2221 DEADY MARJORIE G MRS • PL2-0446
2221½ ALSGARD DEBORAH K
---CRONK INTERSECTS
2303 GRIFFITHS CLIFFORD A • 752-9584
2311 VACANT
2314 BENJAMIN MARGT J MRS • PL5-7942
2316 DE FREES CONRAD C
2317 SHAW ORRIN J JR • PL2-7332
2318 PEGLEY CHARLES H 752-6580
2320 PAGEL MELVIN F PL5-6095
2326 ERNSTSONS KARLIS • 753-4267
2326½ SALESKY DENNIS D 755-5995

-------------------------------- 19

HILLCREST DR -FROM 1596 SULLIVAN DR WEST

---ZIP CODE 48603
4797 SMITH ROBT E BLDG CONTR • SW2-2360
4800 CHERRY EDW C •
4819 LORENZEN HENRIETTA J MRS • SW2-2147
4820 HAUSLER IRMA E MRS • SW2-4292
4835 NO RETURN
4855 IPPEL EUGENE W • SW2-7235
4856 BOETTCHER WALLACE H • 792-0532
4870 ELLARS CLAUDE J • SW2-5917
4871 SLOMINSKI MARTIN P • SW2-5946
4890 LOTH WALTER W • 793-3906
4891 BARRON GEO F • 792-4676
4900 PROVENCHER RICHD O • SW2-5656
4910 REAUME RONALD A • SW2-9832

-------------------------------- 17

HILRAY DR -FROM 700 BELAIR EAST

---ZIP CODE 48603
4164 UPHOFF DONALD L • SW2-4672
4180 BOYER DONALD E • 793-4476
4196 LOIACANO JACK • 793-5323

-------------------------------- 17

HOLCOMB ST (WEST SIDE)-FROM 419 MALZAHN WEST

---ZIP CODE 48602
1907 VACANT
1913 BURMEISTER ALDEN R
1914 WIEGAND DAVID • SW2-5496

JOHN H. NICKODEMUS & SONS, Inc.
FUEL OIL & GASOLINE
3161 CARROLLTON RD.
TEL. PLeasant 5-0551
MARATHON

DONALD C. BIELSKI REAL ESTATE
COMMERCIAL — RESIDENTIAL
1902 S. Jefferson (48601) Tel. 753-7777

SECOND NATIONAL BANK OF SAGINAW

FIRST IN SAVINGS - FIRST IN HOME LOANS
FIRST SAVINGS
OF SAGINAW 4½% · 5% and 5¼%
PASSBOOK ACCOUNTS BONUS SAVINGS CERTIFICATES

HOLCOMB ST (WS)--CONTD
1917 BALLARD ALBERTA M MRS •
SW2-1743
1921 SCHMIDT ALEX F • SW2-2078
1925 BURBANK WM • SW2-2245
1931 BASNER JACK • 793-3193
1935 CUSHWAY WALLACE E • SW2-4170
1943 LEICHNER FRANCES M MRS •
SW2-7323
1954 CIESZLAK BERNARD F • 792-0061
---N WHEELER INTERSECTS
2002 DAVIS JEROME C • 793-2066
2006 BRANDT RUSSELL D MFRS AGT •
SW2-6848
2010 TAURIANEN ARTH R • 793-7665
2011 SCHULTZ DON F • 793-5084
2015 LIGHT ARDEN J • SW9-1819
2016 LAUBHAN EDW • SW2-5230
2021 DEXTER MARVIN E • 792-9880
2024 GOLSON JOSEPH E •
2031 MC ALLISTER KENNETH W •
SW2-2042

12

HOLDEN ST (EAST SIDE)-FROM 1000 S WATER SOUTHEAST

---ZIP CODE 48601
---S WASHINGTON INTERSECTS
204 SIMPSON DOROTHY I MRS
206 FURLO VELA MRS
212 MOORE JOHN P •
215 ROCCHIO DOMINIC J • PL2-6335
216 WING LUM C • PL5-5206
219 PERUCHIETTI EUG L JR 753-2767
220 PERUCHIETTI EUG • PL5-8234
221 NERIO CARL
222 HERNANDEZ BEATIZ
---S FRANKLIN INTERSECTS
---GTWRR CROSSES
---MCRR CROSSES
---S BAUM INTERSECTS
400 VACANT
401 SEEMANN & PETERS INC PRNTRS
755-0955
410 VACANT
422 FROMM CLARENCE E JR •
428 SIMON EARL M • PL4-4835
430 HART LUKE J • PL4-7508
---S JEFFERSON AV INTERSECTS
514 NO RETURN
520 LOOBY JOHN J • PL4-8824
---OWEN INTERSECTS
602 CARRIGAN WILBUR E •
604 PAPPAS GEO •
608 STRONG GERALD L • PL3-5018
611 CONNELLY CLARA F MRS •
PL2-1834
612 GERMAIN EDW F • PL5-7132
621 SULLIVAN WM L •
---HOWARD INTERSECTS
710 HILLARD CLARE PL5-2360
712 CROSS WENDALL C • PL3-1175
715 MILNE ELIZ M MRS • PL2-4211
721 CARPENTER WILEY • PL4-0285
723 COOK CARL R
729 PIERCE CATH B MRS • PL2-0555
PIERCE JOHN J
---BROWN BEGINS
802 GALLEGOS VALENTINE PL3-5868

12

HOLLAND AV E (EAST SIDE)-FROM S WATER SOUTHEAST, 13 SOUTH OF GENESEE AV

---ZIP CODE 48601
---S WASHINGTON AV INTERSECTS
---S FRANKLIN ENDS
---GTWRR CROSSES
315 NICKODEMUS JOHN H & SONS INC
GAS STA PL4-2451
---GOOD BEGINS
400 BRADY HILL CEMETERY
403 WAHL FRED O • PL2-1477
407 SHAW HECTOR C • PL3-3154
413 KERRIDGE LE ROY • PL3-9882
419 BLACKMAR BEULAH M MRS PL2-2977
LITWIN DONALD F PL2-3842
419½ NO RETURN
---HIGH ENDS
509 MILLER GERALD A
---S JEFFERSON AV INTERSECTS
604 BAUER PATRICIA N MRS 753-3155
604½ VACANT
614 LEAGUE OF CATH WOMEN PL4-8179
JUREK LEONA A MRS PL4-8179
619 TAYLOR GEO W • 753-4723
DAVIS BERNARD P
---OWEN INTERSECTS
708 CARPENTER THOS W 755-2086
715 VACANT
716 MARSH HENRY G 753-4793
721 FLACK EDITH L MRS • PL2-3202
LARSEN LINDA
---HOWARD INTERSECTS
806 SAGINAW GERIATRICS HOME
NURSING HOME PL2-2824
807 MORRISON FRANK A • PL2-8620
811 SNYDER FRANK G • PL3-3180
816 WITHERIDGE JOHN M • PL4-2664
817 MERRILL ROSWELL T • PL2-2283
---BROWN INTERSECTS
903 SCHREIBER EUG T • 754-4146
906 SPEER DONALD G 755-7298
906½ WEBB CHRISTINE A PL4-8684
909 WARREN THOS M • PL3-5120
914 COOPER FOSS L • PL3-2013
915 HOZER CASMIR R • PL5-2614
922 SPINNING WM C • PL4-7209
---CEDAR INTERSECTS
1002 MC MILAN RACHEL B • PL3-2677
1006 MILLER CHARLOTTE M MRS •
PL4-9483
1011 COLE JULIUS L • PL3-6592
1012 MITCHELL J ROSS • PL4-9033
---SPRUCE INTERSECTS
1015 WADE ROSEMARY • PL2-4004
1021 WITCHGER EUG J • PL2-2320
1024 VACANT
1029 HILLIER JACK D • 752-4046
1035 LOW JAMES • PL2-9143
1036 NO RETURN
1040 GRAY LAWRENCE A PL4-8881

Cameron Bros. T.V. & Record Studio
RADIO & TV SPECIALISTS
Complete Sales & Service
1723 Janes Ave. Phone PLeasant 4-0925

DUNN-TILE BLOCK & SUPPLY CO.
"BUILDERS SUPPLIES OF ALL KINDS"
1400 Garey Street Saginaw
Tel. PLeasant 5-5361

BUENA VISTA OFFICE
Frankenmuth State Bank
Offers Complete Banking and Trust Services
BUENA VISTA — TEL. PLeasant 4-1459
OFFICES IN FRANKENMUTH TEL. OLive 2-2231, BIRCH RUN MArket 4-9635, MILLINGTON TEL. TR 1-5731
REESE TEL. VOlunteer 8-4111, MUNGER TEL. OLive 9-3511

M. BENDER & SONS, Inc.
EXCAVATING — ROAD GRADING — TRUCKING — MOTOR CRANE SERVICE
STEEL ERECTION
731 Walnut (Carrollton, Mich.) PLeasant 2-6108

HOLLAND AV E (ES)--CONTD
1041 GRIFFIN HAROLD G • PL3-8126
1046 NO RETURN

22
---SHERIDAN AV INTERSECTS
1107 BARONE FOOD MKT GRO PL3-5721
1107½ CLARKE CLAUDE M PL2-5548
1109 FARM CREST BAKERIES INC WHOL PL2-9141
1112 PLATCO JOHN • PL2-3449
1118 SOWULEWSKI EDW B • 755-0294
---CORNELIA INTERSECTS
1202 NO RETURN
1204 HALM WALTER J PL3-4247
1205 PRENTICE PHILIP D • PL4-9381
1206 CLARK MATTIE MRS • PL2-0427
1211 CONDEN GENE E • PL4-2676
1212 STARK LOUIS E PNTR • PL3-0194
1218 OSOSKI LEO R
1218½ MUNSON CHERYL A •
---S WARREN AV INTERSECTS
1300 HOLLAND AVENUE SPECIAL SCHOOL 752-6531
STATE SPL EDUC 754-8441
1313 DANHOFF GERALD
1319 VACANT
1323 BELL ROGER L
---WARD INTERSECTS
1402 MURPHY ROBT 753-5070
1404 VACANT
1409 RETHMAN ALVIN W • PL3-9624
1411 RETHMAN JOHN H • PL2-9347
1417 MORRISON MICHL J • PL3-9442
---S WEADOCK AV INTERSECTS
---BOXWOOD INTERSECTS
1505 RAINBO BREAD CO WHOL BAKERS PL2-5177
1510 NATIONAL MATTRESS CO MFRS PL5-6595
---WARNER AV ENDS
1621 UNITED STATES GRAPHITE CO (OFCS) 755-0441
---S PARK ENDS
1703 ANDERSON ROBT W 754-5494
1711 POPP ESTES MRS • 754-4124
POPP CHARLES
1715 LUTZKE WM • PL4-8959
1721 WESSEL HOWARD G • 755-7346
---ALGER ENDS
1805 JONES LUCILLE M MRS PL2-0624
1810 WALLACE & MORLEY DIV BEANS WHOL PL3-8405
1815 REMBISZ FRANCES MRS •
1819 VACANT
1823 BALEWICZ STANLEY P • 752-6075
1823½ FERGUSON JOAN
---BAGLEY ENDS
1900 HARIAN INC REAL EST PL3-4405
NAGEL PAPER & BOX CO MFG 753-4405
1903 ZIMMER JOHN A •
WATT ELIZ M MRS
1909 BROOKS MINNIE A MRS • PL2-0840
1910 U S GRAPHITE EMPLOYEES LOCAL 537 C I O PL5-9182
1915 LEINCZEWSKI LARRY E
1916 OTT PHILLIP • PL4-9244
1919 MARTUCH JOSEPH S • PL3-2106
1920 TODD RALPH D
1920½ GUSTER EUG PL4-7725
1923 SHEETS LEWIS E • PL3-6813
---CARPE ENDS
2000 KOEHLER BROS STEEL FABRICATORS PL3-4491
2005 VACANT
2021 HAYES WHOLESALE SPECIALTY 755-6205
2024 ARNDT BEAUTY SHOP PL5-3356
APARTMENTS
1 ARNDT GEO J • PL5-3356
ARNDT MARILYN K
3 ALLEN VIOLET PL3-2901
201 DUDEK BARBARA J
202 SPROULL FLORENCE E MRS 755-0004
203 HULBERT PATRICIA
REAR VACANT
---FENTON ENDS
2100 PRESTO TRIMS CO FLOOR COVERING 753-4416
2103 GAMEZ JOHN C • PL5-4676
2104 VALLEY SUGAR HOUSE WHOL SUGAR 752-8831
EATON YALE & TOWNE (MATL HANDLING DIV) 754-6545
2109 CISZEWSKI HARRY C • PL2-9204
2113 SAWYER KENNETH D • PL2-2710
2117 MILLER DANL D • PL4-0695
2119 SAWYER WM J •
2120 VACANT
2121 HURLEY FLORENCE M MRS • PL3-2877
2130 TREU MAX R H INC WINE WHOL PL2-2186
2139 VACANT
2139½ WELCH CHARLES C
2143 COHEE LE ROY L • PL4-0649
2150 JOHNSON JAMES M
POST ROBT
2156 VACANT
---EMILY ENDS
2200 CASTILLO FRANK D • 753-5952
2204 ARANJO JESSE • PL5-6942
2211 BLAIR'S BAY SERVICE PL4-9322
2214 SAGINAW AUTO ELEC SERV AUTO REPRS PL5-3468
2218 WALLIE'S BARBER SHOP
2222 RAY'S BAR TAVERN PL5-9198

28C
2317 LOWERY-NORTHERN CO WHOL AUTO SUPS 755-0527
---S 4TH INTERSECTS
2401 BAKER AUTO PARTS PL3-2053
2429 FLINT SASH & DOOR CO PL2-8174
2447 DANIN JOE WOOL CO PL4-3601
2450 GENESEE COVERALL & TOWEL SERVICE INC 755-8294
2454 VACANT
---S 15TH INTERSECTS
2502 VACANT
2507 WASCHER RICHD J 753-9276
2513 MASON HAROLD A • PL4-6879
2517 LOSEE ROBT E • PL3-8894
2518 HALLMAN PAUL R • PL3-0634

Clothing -- Furniture -- House Furnishings -- Appliances
Gately's
Since 1871 Gately's Have Clothed the Family
120-130 S. Franklin St. Phone 753-7701

SECOND NATIONAL BANK OF SAGINAW

EATON YALE & TOWNE INC.
EATON SAGINAW DIVISION
1000 RUST STREET • SAGINAW, MICHIGAN 48601
TELEPHONE: 517/753-5461 • TELETYPE: 793-0135

Draft-A-Matic Desks - G.F. Desks and Tables - Goodform Aluminum
Chairs - Super Filer Mechanized Filing Equipment
General Fireproofing - G.F. Steel Shelving - G.F. Office Partitions
REX A. & JAMES S. EMERY
1840 N. MICHIGAN AVE. 753-6977

HOLLAND AV E (ES)--CONTD
2523 EHLOW RICHD W 754-1769
2526 EASTON BERT • PL3-3027
2527 NO RETURN
2533 BISSONETTE JOHN M • PL2-2641
2534 SZOTT DONALD J • PL2-0048
2539 VACANT
2542 MUEHLFELD HARRY J • PL4-9800
2543 BROWN OTIS
2547 NO RETURN
---S 16TH INTERSECTS
2602 DUKARSKI ROMAN J • PL5-2414
2608 BRONSON HENRY S • PL2-4215
2616 SWAFFIELD HAROLD W • 755-7580
2617 GRAHAM JOHN A • PL3-3004
2620 KRUSCKE HOWARD R • 755-1090
2621 MEYFORTH HENRY • PL5-8023
2626 HERNICK LOUIS S • PL4-5778
2628 BULLINGER RICHARD L • PL4-8652
2629 VACANT
---S 17TH INTERSECTS
2700 ACCARDI ANTHONY • PL2-3030
2703 WENDZIK ANTHONY • PL2-1589
2707 GUTIERREZ SIXTO L PL2-6543
2711 REYNOLDS LILLIE E MRS • PL2-4077
2712 NO RETURN
2716 LEHR JOHN A • PL5-2020
2717 PRINGLE HOWARD A PL2-3948
PRINGLE LYNN • PL2-3948
2720 SAHR DONNA M MRS • PL3-4555
2723 VACANT
2730 DIETRICH MARTHA M MRS • PL4-2863
2731 REINKE ALBERT J • PL4-1216
2737 RUIZ ALFONSO • 754-5627
2738 LEINER IRENE MRS
2741 FLEMINGER GRACE A MRS • PL4-0559
2742 NANKERSURI EDW
2746 VACANT
2747 DIEDRICH ARTH A • PL4-2397
2757 CHMIELEWSKI ANTHONY B • PL2-5068
2761 DAHMER EDW H • PL5-5662
2764 VACANT
2767 PRZYSIEWKOWSKI FRANK A • PL2-5816
2770 HAMLING HARRY C • 755-3729
2774 SATKOWIAK DALE J PL2-9625
2777 MATUSENSKY NELLIE • PL4-9557
2781 MC LAREN RAYMOND
---S 20TH INTERSECTS
2835 VETERANS MEMORIAL STADIUM
---C&O RY CROSSES
---S 23D INTERSECTS

3

HOLLAND AV W (WEST SIDE)-FROM N NIAGARA NORTHWEST, 1 SOUTH OF W BRISTOL

---ZIP CODE 48602
---MCRR CROSSES
---N HAMILTON INTERSECTS
---N MICHIGAN AV INTERSECTS

512 SMITH IDA M
RYLL FRANCES O
---N FAYETTE INTERSECTS
614 MC CARTHY WM P JR PL3-8725
617 VACANT
622 PUTNAM RUSSELL J • 754-6177
623 TAFEL R R 752-2279
---N HARRISON INTERSECTS
703 KING WILLIAM E • PL3-1645
709 SNELLENBERGER DOROTHY H MRS • PL5-8081
712 VACANT
713 DRAVES ARTHUR L • PL3-1067
720 CHURCH OF SPIRITUAL TRUTH
---N WEBSTER INTERSECTS
815 MC GLAUGHLIN LINDA MRS • PL2-5367
822 LONG JERRY • PL3-4589
823 MC CORMICK CORA M MRS NURSE • PL3-9544
---N GRANGER INTERSECTS
914 LUKINS HELENA MRS • PL3-5390
917 SCHMIDT WILBERT PL2-6459
---N PORTER INTERSECTS
1015 SANCHEZ ISABEL
---N BOND INTERSECTS
1108 HARTMAN JERALD W
1116 NO RETURN
1120 NO RETURN
1120½ SAUVE MARGT E MRS
---N OAKLEY INTERSECTS
1208 VACANT
1215 ASHLEY THEO L • PL5-8030
1223 GRELL HAZEL M MRS • 752-3779
---N MASON INTERSECTS
1314 REINHARDT H SCOTT • PL2-6566
1320 TAUB CHARLES JR • PL3-5290
1321 MASTERTON GRACE MRS • PL3-2609

12

HOLLAND CT (EAST SIDE)-FROM 1427 BROWN EAST

---ZIP CODE 48601
1 WESOLEK THOS R •
2 WYNKOOP FRANCES F MRS • PL2-5520
3 BAUM WM S • PL3-2221
4 TOPHAM BERNARD T JR • 755-8726
5 TOSHACH DANL •
6 BOOS WM A JR • 753-6871

28D

HOLLAND RD (BUENA VISTA TOWNSHIP)-FROM 23D EAST, CONTINUATION OF E HOLLAND AV

---ZIP CODE 48601
3003 MILLER DAVID • PL2-7295
3010 SMITH-DOUGLASS FERTILIZER MFRS 752-5136
---CITY LIMITS
3015 PIGNATELLI CLEMENT • PL2-1429
3018 VACANT
3031 O'CONNOR CLARENCE • PL2-0313
---S 25TH INTERSECTS

NURSERY
CASS RIVER NURSERIES
"DON" RICE
RELIABLE NURSERY STOCK
4244 WILLIAMSON RD. 48601
PLeasant 4-8340
AMERICAN ASSOCIATION OF NURSERYMEN
AAN 1875
BEAUTY · VALUE · SERVICE

When You Think of Furs Think of
Ferris Bros
Fine Furs
Suits-Coats
Dresses
Sportswear
TEL. PLeasant 3-3281
420 E. GENESEE AV.

MORLEY BROTHERS PHONE 755-8121

Plumbing AND HEATING
WALTER E. FISCHER
PLUMBING & HEATING
Hot Water Baseboard Heating
962 S. 24th ST.
TEL. PLeasant 5-8611

Land Development - Appraising Farms and Commercial - Custom Building
A COMPLETE REAL ESTATE SERVICE
Jim Cochran REAL ESTATE
6400 State, Saginaw, Michigan 48603 Phone 799-0190

HOLLAND RD (BVTWP)--CONTD
3053 RETHMANN HENRY J •
3054 SAGINAW SUPPLY CORP
INDUSTRIAL SUPS 754-8487
3065 BENNETT CLAUDE E 753-0543
3072 JUERS EMMA A MRS • PL4-8630
3075 KELSEY HOME BUILDERS CONTRS
753-6177
KELSEY WM A • 753-6177
---S 26TH ENDS
3100 PAQUETTE LIONELL T • 755-5180
3103 POELLET ARNOLD E • PL4-5726
3107 WENDT ERNEST G • PL5-7691
3110 NO RETURN
3112 VACANT
3115 VACANT
---S 27TH INTERSECTS
3120 WEBER ANNA M MRS • PL4-8575
3125 VACANT
3150 THORSBY CLAUDE A • PL5-7033
3155 VACANT
3156 RICHARDSON HAROLD G •
PL3-7134
3160 STACK'S UPHOLSTERY CO
PL4-1812
3161 VACANT
3164 STACK JUANITA M MRS •
752-0205
3167 VACANT
3170 VACANT
3172 CLARE LAWRENCE F • PL3-8769
3200 VACANT
3208 CRAMER HOWARD
3222 LUTZ ROBT J 755-2709
3236 CLAYTON L A • 753-5275
3256 VACANT
3262 VACANT
3268 VACANT
---PRUETER RD BEGINS
3300 FAMILY LOAN CO 755-1136
3300½ VACANT
3303 LEATH & CO 754-1444
3304 SCHLICKER CLARENCE E •
PL2-2248
3307 FORT SAGINAW MALL BARBER SHOP
753-1831
3316 KABAT WALTER R • PL4-5801
3319 MUIRS DRUGS 752-1149
3333 BARRICINI CANDIES 755-9582
FEDERAL DEPT STORE 755-2117
K-MART DEPT STORE PL5-7746
K-MART FOODS 755-9165
K-MART SERVICE CENTER
753-7775
3339 RACKLEY SHOE STORE 752-0745
3344 EARLE WM H • PL3-3297
3347 EDWARD'S MENS SHOP 752-3171
3353 ALBERT'S FORT MALL INC
755-2126
3354 BOKOR MARY F MRS • PL2-0076
3355 CAROUSEL SNACK BAR 754-5291
CHAMBERLIN CARD & GIFT SHOP
INC 754-5238
FORT SAGINAW BEAUTY SALON
753-0461
HOUSE OF MUSIC 753-8403
LE ROY'S JEWELRY 754-3051
MC AN THOM SHOES 755-9773
NOBILS SHOE STORE 754-3111
THAL'S WOMEN'S CLO 754-6931
TRI-CITY BIG BOY RESTR
752-3153
WEBSTER MEN'S WEAR
3357 WENZEL'S MARATHON SERVICE GAS
STA PL4-2098
3358 WIENEKE RICHD O • PL4-1097
3366 BUCKLER'S SUNOCO SERVICE
755-9825
3395 PARK & SHOP GROCERY
---S OUTER DR INTERSECTS
3425 RAMADA INN 753-2461
---INTERSTATE HWY 75 INTERSECTS
3740 NIGHTINGALE BAR TAVERN
754-9081
3742 ONE SEVENTY FIVE SHELL
SERVICE STATION PL5-9230
3743 RAY'S STANDARD SERVICE
754-6921
3801 FRUTCHEY BEAN CO 754-2481
3900 SAGINAW STEERING GEAR
(DIVISION GENL MOTORS CORP)
AUTO PARTS MFRS 754-9151
3945 BUENA VISTA HIGH SCHOOL
PL5-6215
---TOWERLINE RD INTERSECTS

15A

HOLMES ST (WEST SIDE)-FROM BRANT
WEST

---ZIP CODE 48602
1400 SAGINAW STEERING GEAR DIV GMC
(PLANT NO 2) AUTO PARTS MFRS
PL4-9111
1411 SUPERIOR DAIRIES INC PL2-6686
1417 MICHALSKI EVA M MRS
---SALT INTERSECTS
1503 BOYD EARL P • PL2-3343
1506 REIS WM D • 755-5265
1507 LEACHER BERNARD J • PL3-8516
1512 BURNELL JOHN
1515 HARVEY KENNETH C
1515½ VICCHIO SHARON MRS
1516 ALLEN ROBT J •
BALLEY FRANCIS J
1516½ CRAVERO DONALD L
1523 VACANT
1527 SUESS SAML C • PL4-1195
1533 WITBRODT BETTY A MRS •
1533½ HUNT JAMES
---KING ENDS
1537 KING DAVID J 755-7683
1543 FRICK ROBT W 754-5223
1544 RUPPEL JOHN • PL3-2049
1547 DIXON WALTER S • PL4-2688
1550 BARNES RUDOLPH O • PL2-5575
1553 GILBREATH IRBY L • PL5-4720
1554 KIMMEL JAMES L MASON CONTR •
1556 NEUMANN WM F • PL4-0816
1561 SMITH JAMES D PL4-5226
1563 STOCKFORD CHARLES E •
753-9450
1569 SCHERPING JAMES C • PL5-5468
1573 ERLENBECK EDW A • PL3-5393
---S NIAGARA INTERSECTS

CENTRAL FOUNDRY DIVISION OF GENERAL MOTORS CORP.
37 Florence, West Side, 48605 Tel. 755-0911

The Ohio National Life Insurance Co.
ALFRED S. BRENNAN General Agent for Eastern Michigan
1135 E. GENESEE AV. (48607) TEL. PLeasant 2-3136

SECOND NATIONAL BANK OF SAGINAW

MIMEO by MAGGIE
Secretarial
Complete Secretarial Service
Mailing Lists — Answering Service — Notary Public
Margaret J. Eurich
Owner
221 Millard
Millard Bldg.
Tel. 754-0551

HOLMES ST (WS)--CONTD
1600 LEAHY DAVID G 752-7096
1600½ MORDEN DANL L
1603 SCHULTZ BOB W PL5-0036
1604 KORBEIN RUSSELL F • PL2-3455
1607 BALCOM BETTY C MRS • PL4-7685
1608 PATTERSON MELVIN J • PL3-2303
1611 STROEBEL DONALD J • PL4-5727
1612 WOODS BERNADINE M MRS •
PL3-0916
1615 NO RETURN
1618 ROSS JOSEPH C • PL3-3973
1619 SPIKER GLENN E • PL2-6563
1623 STROEBEL ARTH S • PL5-0329
1629 KIMMEL FREDK • PL3-0738
---S HAMILTON ENDS
1635 SHALER JOSIE MRS • PL5-8657
1635½ VACANT
1639 HENRICHS EDW W JR • 753-6339
1645 GALONSKA DANL W • PL3-1197
1649 NEWMAN DONALD A •
1650 MURPHY JOHN R •
1651 DANKS ROLAND F • PL3-9608
1652 TROGAN NICHOLAS F • PL4-6186
1657 DEWELL J CHARLES • PL3-6220
1663 BAUMGARTNER RONALD E •
754-4020
1667 POHLMANN EMILIE E MRS •
PL4-9516
1671 STANFORD MARGT B
1671½ HOLZHOFER MARTIN D

5A

HOMEDALE ST (CARROLLTON)-FROM DEAD END WEST TO BAUER DR, 1 NORTH OF SHATTUCK RD

---ZIP CODE 48724
582 BOBB L J
593 COLONIAL MANOR APARTMENTS
1 SEVERSON LEONARD 753-8962
2 LA DRIGUE ROSELLA E 753-3130
3 OEDER KENNETH G
4 ELLIS SAM H 754-6104
597 APARTMENTS
1 JAMES DAVY A
2 DODGE GALE
3 KOCKS EDW
4 EASTMAN CURTIS
631 LEWIS NORMAN A ELEC CONTR •
PL4-7043
700 VINCENT GLEN R • PL5-3029
702 TOMASZEWSKI STANLEY F •
755-0657
705 EWALD ALFRED B • PL5-1638
721 SWANSON ROBERT A • PL3-7182
722 EVANS MARGARET E MRS •
PL4-9446
732 SMITH ROBT E • PL3-8689
733 NO RETURN
742 RONAN JOSEPH P JR • 753-5350
---HANCHETT INTERSECTS
806 POMA LEONARD • PL2-7694
820 AMWAY & NUTRILITE SALES AGENCY
VITAMINS PL2-6676
SOMERVILLE MELVIN J • PL2-6676
829 WEIDEMANN HARRY W • PL2-4843
844 HOWARD JACK H • PL3-2023
845 FALK FRED A PL2-1240
902 NIENDORF WM G • PL3-8895
903 ECKSTORM ROLLAND
914 HARE HERBERT R • PL3-7433
915 MILLER ARTH F • PL5-6609
940 COOPER FRANK P • PL4-9765
941 MAC GREGOR JAMES T • PL5-6704
960 HASKIN MATTHEW
965 GUZMAN LOUIS C • 754-0844
970 COLLISON RICHARD R • PL2-3210
971 STOLZ JACK E • PL5-7320
---BAUER DR INTERSECTS

13

HOOD ST (WEST SIDE)-FROM 2246 S MICHIGAN AV WEST

26C

HOSMER ST (EAST SIDE)-FROM S 15TH EAST, 1 NORTH OF HARTSUFF

---ZIP CODE 48601
2100 KILARSKI CASIMIR J • PL3-1000
2101 CRAWFORD HUGH J • PL2-7991
2106 TREPKOWSKI JOHN F • PL4-0383
2107 NO RETURN
2112 ADAMSKI STELLA R MRS •
PL3-0348
2113 GAST IRENE B MRS • PL3-3852
2116 MAZIARZ EDW J • PL4-5009
2117 JAMROG HELEN B MRS • PL4-4966
TEMPLE ROSALIE MRS
2122 CHISLEA PAUL E
2123 MEDEL FRANK • PL2-0994
2126 GUEVARA RALPH •
2127 COOK THOS • PL5-5819
BENTON THEODIS •
2133 TREPTROWSKI ARTHUR P •
PL5-1975
2134 NAU JACOB C • PL3-1689
2137 GUTIERREZ AUGUSTIN • PL2-3963
2140 ROUX AGNES •
2141 MARTINEZ HILARIO JR •
PL4-2137
2201 KRASZEWSKI FLOYD F • PL2-8474
2202 KRUKOWSKI EDW A • PL3-6192
2205 TASIOR ADAM S • PL3-3227
2211 BIRD LADDIE MRS • 754-2684
2216 KINTNER LOUISE M MRS •
2217 LATTY HERBERT C • 752-5475
2222 BOGAR GERALD L • PL2-0544
2225 LESZCZYNSKI JOSEPH E •
2231 MASICA FRANK M • PL4-6381
2235 PHILLIPS BARBARA
---S 17TH INTERSECTS
2301 MANIAL FRANK M • PL4-0973
2306 FLAGG MORRIS • PL3-2294
2311 DOUD JOHN • PL5-5722
2312 WACHOWSKI HENRY A • PL4-5002
2316 SMOKOSKI EUG J • PL2-7327
2317 NO RETURN
2322 REYNOLDS WALTER L • PL4-7339
2323 THOMAS ROMON R • PL2-3981
2326 BARBER GLEN L • PL2-9477

DRAPER CHEVROLET CO.
TRUCKS
1311 N. Niagara
753-1461
Saginaw, Michigan
CHEVROLET
CARS
1450 N. Michigan Ave.
755-8161

Howard Gremel Insurance Agency
FIRE
AUTO
A Plan For Every Need
ACCIDENT
HOSPITALIZATION
2720 Midland Rd.
SWift 2-3642

SAGINAW DODGE Inc.
Authorized DODGE Automobiles and TRUCKS
SALES and SERVICE • PARTS — Wholesale-Retail
Telephone 752-8168
2063 N. Niagara, Between Genesee and Davenport

CHARLES COOK
MULTIPLE LISTING SERVICE
List With Us For Action
TEL. 799-1200
2719 State St. Saginaw, Mich. 48602

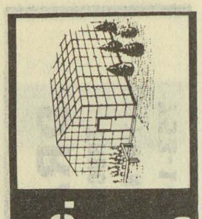

Frank's Nursery Sales, Inc.
OPEN DAILY AND SUNDAY 9 TO 9
FREE PARKING
5580 STATE TEL. 799-2730

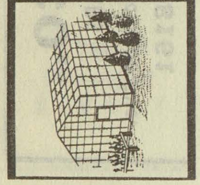

GENERAL MOTORS CORP.
(CENTRAL FOUNDRY DIVISION —
SAGINAW MALLEABLE IRON PLANT) Tel. 755-0911
37 Florence, West Side, 48605

SECOND NATIONAL BANK OF SAGINAW

HOSMER ST (ES)--CONTD
2333 WRONA KATH MRS • PL3-1053
2334 CHANTACA JACK C • PL3-2947
2337 CARTER ALBERT • PL5-2654
2400 VACANT
2401 WRONA MARY MRS • PL3-1671
2404 NICKERSON MILTON • PL5-7877
2405 WASHINGTON ARTH
2409 BRUCE GAVIN • 752-4317
2410 ESPINOZA GEORGE • 752-7494
2414 CORMIER JAMES • 755-6356
2415 JAMROG MARTIN P • PL5-8518
2420 JACKSON ANDREW JR •
2421 NO RETURN
2424 BOYD INEAS •
2429 SZYMANOWSKI BERNARD A •
PL5-4292
2430 AUSTIN GENE • 754-7886
2434 REED ROSCOE • PL2-3685
2435 WASHINGTON WM •
---S 20TH INTERSECTS

3

HOUGHTON AV (WEST SIDE)-FROM
SAGINAW RIVER WEST, 5 SOUTH OF W
GENESEE AV

---ZIP CODE 48602
---N MICHIGAN AV INTERSECTS
---N FAYETTE INTERSECTS
---STAR BEGINS
924 STATE INDUSTRIES FOR THE BLIND
752-5119
STATE DEPARTMENT OF SOCIAL
SERVS 755-8189
---N HARRISON ENDS
---BENJAMIN BEGINS
1104 WISNER ROBT H PL2-3321
---N BOND INTERSECTS
1212 STRUTHERS ISABEL A • PL3-5122
1220 COHOE JOHN C • PL2-4488
---N OAKLEY INTERSECTS
1302 DEMERS PAUL L • PL2-6368
1308 RYLL EDMUND • PL4-4605
1314 SARY JOSEPH G • PL4-3391
1318 URICH DOROTHY G MRS •
PL2-2097
1322 CASE E PEARL MRS • PL2-5060
---DURAND BEGINS
1409 GRAY H DEAN • PL3-6644
1410 REED IRENE M MRS • PL3-3555
1414 VAN GINES CONRAD J • PL7-0918
1418 JEX RALPH E • PL3-8228
1422 PRETZER WALTER H • 752-7516
---LEWIS BEGINS
1510 TULLIS VIVIANNE I MRS •
754-1854
1514 MILLER LESTER M • PL3-8663
1518 MATUREN MELVIN H • PL3-7911
1521 BARNETT CHARLES F • 753-4920
1522 DAVIS J HARRY • 753-8285
---W HOLLAND ENDS
---N WOODBRIDGE INTERSECTS
1714 MOORE CHARLES M 793-6530
---DELAWARE BEGINS
---MERSHON BEGINS
---MILLER ENDS

1808 FARRINGTON KLEBER R •
793-6328
---BARNARD INTERSECTS
9D
---HAYES INTERSECTS
2016 NO RETURN

5A

HOWARD ST (CARROLLTON)-FROM EDDY
WEST TO N MICHIGAN AV, 1 NORTH
OF STOKER DR

---ZIP CODE 48724

10

HOWARD ST (EAST SIDE)-FROM 700
HOYT AV SOUTH

---ZIP CODE 48601
708 WASHINGTON MARY L MRS •
709 HOOK WM
709½ SYMON ANGELA A MRS PL2-8562
712 HALL KATHLEEN MRS
714 O'BRIEN CATH T MRS • PL4-1810
715 ALLEN JAMES P PL2-5322
716 VACANT
718 VACANT
720 PANGBORN EMMA M MRS • 752-0571
721 FOLTS GEO R
723 HIBNER JADQIGA G MRS •
PL4-9540
724 CLEMENS ELVIN L PL2-3309
725 O'MALLEY FRANK S 753-5916
729 BARRETT RAYMOND D 754-0327
733 BERLIN J DONALD • 753-7219
---EMERSON INTERSECTS
800 SAINT VINCENT'S HOME HOME FOR
CHILDREN PL2-5414
801 NOEL LARRY T • 755-7875
801½ DEREK FRANCES C MRS PL3-7932
807 VACANT
811 CLARK JOHN P
815 LA PORTE ROBT K •
THURSTON THOS
816 NO RETURN
816½ WYSEL MICHL
820 MARTINEZ JOHN G
821 MEIBEYER CARL F • PL3-3070
826 NO RETURN
827 SNOVER GARY L • 754-7832
827½ POSSARIELLO JOHN A PL3-6361
830 ACKERMAN RICHD H
831 SCHULTZ THOS M PLMB • 755-7456
835 KEELER CHESTER O • PL2-7260
836 MARSHALL STALEY • 752-0796
12
---MEREDITH INTERSECTS
902 DUKARSKI JOHN • PL5-8533
906 SERRATO MANUEL • PL4-3341
907 CABELLO Z REV • PL5-4713
912 ALLINGTON EDW H • 754-7276
913 FETKO MARY 755-8476
913½ KOBER LOUIS PL2-5205
916 MITCHELL JOHN W • PL2-8348

SPENCE BROTHERS
General Contractors
Since 1893
417 McCoskry Street Phone PLeasant 5-6508

MONTGOMERY WARD
Montgomery Ward & Co.
Saginaw's Complete Department Store
115 W. Genesee Av. Tel. 752-1121

HOWARD ST (ES)--CONTD
917 MC DERMOTT DONALD S • PL3-8864
922 POHLMAN JAMES E • 752-7980
923 BARCALOW HAROLD F • PL4-6845
926 WALLACE HELEN C MRS • PL2-5424
SPENCER SUE
927 CASEY RAYMOND C • PL2-4249
929 LESNIAK LAWRENCE PL5-8458
932 KNAPP CAROLINE C MRS •
PL5-3087
933 REITTENBACH REX D • PL2-8614
936 VACANT
936½ HINES LENA MRS
---HOLDEN INTERSECTS
1001 SULLIVAN JOSEPH P • PL4-1735
1002 LINDSTROM ESTHER M MRS •
PL3-8323
1006 BLAKELY ROBT A • PL2-7408
1006½ MORROW NANCY A 753-2398
1007 SZYMANSKI JOYCE PL2-9413
1009 CASTRO SHIRLEY PL2-2770
1011 FETTERS THOS J • PL2-4820
1011½ ECKHARD DWAYNE
1012 JACKSON EDW H 754-0312
1012½ COSTELLO MARY
1014 MANOR DANL
1016 GALLERY JAMES A 754-1752
1017 WIGGINS JOSEPH • 754-0081
1018 GRANT THOS
1018½ BLANKENSHIP WM
1022 NOVAK LEO P • PL2-4386
1023 CUMMINGS FRED V • PL5-8993
1026 LEONARD ROGER D 752-3904
1027 JOYNER NELSON JR • PL5-8984
1030 BURDICK ELDON V •
1031 BLOWER STELLA PL4-1888
1034 KAZMERSKI CHESTER J PL4-7315
1035 O'VALLE MARY MRS
1037 BIGELOW CO INC PLMBS PL3-8453
1037½ ERDMAN HELEN A MRS 753-4765
DARTEY CURTISS E
1038 CLARK HAROLD • PL2-8092
---MC COSKRY INTERSECTS
1101 BUSAID'S MARKET PL2-3576
1103 DONALDSON FRANCES MRS
1103½ KOROBKA JOHN
1107 BROWN CALVIN •
1110 CHILD & FAMILY SERVICE OF SAG
COUNTY 753-8491
1111 OPPERMANN RALPH JR •
1111½ BULA JOSEPH J
1119 GREEN ROY J • PL2-7088
1121 LICH RONALD K • 755-3135
1127 WESTHOFF MADGE L MRS •
PL3-4901
1127½ PAQUETTE WAYNE T 754-4697
1130 CABALLERO ARCADIO • 752-7874
1131 DODGE BYRON A • PL2-9849
1137 RAASCH ART •
HARDY CRYSTAL MRS PL5-8011
---ATWATER INTERSECTS
1202 GARDNER ROLAND L • PL5-8076
---MCRR CROSSES
1217 LASK LOUISE C MRS • PL7-0893
1218 GARCHOW OTTO F • PL2-4295
1222 WIEDERHOLD TOM •
1223 EYER JOHN B • 755-2336
1228 PAVLICEK CHARLES • PL2-7626
1229 MC INERNEY JAMES E • PL4-4685
1232 BLAKELY GLADYS F • PL3-1911
1233 DOYLE JOHN JR • 752-5492
1238 EWEN MARIANNE B MRS •
PL2-8757
---PHELON INTERSECTS
1300 YELLE WALTER R •
1306 FLORES XAVIER • 753-7337
1312 STEINER MABEL M MRS •
PL2-0556
1313 NO RETURN
1313½ HALM DAVID 754-6644
1316 SWART PAUL N • PL3-7476
1321 SILVIA RAYMOND J
1322 ENSIGN GARY B 753-1543
SHORT WM PL2-1598
1323 RICHARDSON ADELAIDE N MRS •
PL3-5006
1327 VACANT
1335 TOPHAM HANFORD R JR •
PL3-0236
---REMINGTON INTERSECTS
1403 WOODS HARLEY L 754-8095
1410 WESTHOFF FRED W • PL4-5245
1413 TRASK LESTER O • PL2-0017
1416 STAMPER JAMES •
1419 OPPERMANN KATH B MRS •
PL3-1630
1422 STIERLE WM L • PL3-1958
1426 BOTHWELL EDNA B MRS •
PL2-4950
1432 GORMAN JOSEPHINE MRS •
PL3-1302
---HOLLAND INTERSECTS
1505 HUTCHISON PEARL M MRS •
PL2-2824
1515 THAYER RAY M • PL2-2662
1519 O'BRIEN JACK A • PL4-8986
1527 GERBER ANNA W MRS • PL2-7495
TIERNEY HELEN H PL4-3114
1531 BAILEY JOHN N PL3-4963
---CAMPBELL INTERSECTS
1602 SCHULTZ CARL R • 752-0465
1603 OSTLER FRED B • PL2-1635
1606 HAREMSKI FLOYD B • PL2-1542
1607 SEAGER RICHD D PL4-0544
1611 BARCLAY ARTH F
1612 BARRA WM • PL5-1053
1613 EMMETT WM
1616 NO RETURN
1617 VACANT
1622 MIZA FRED W • PL3-8886
1623 TOLLOFF MURIEL MRS • PL3-0952
1626 VACANT
1627 HAWKINS ROBT J • PL2-0455
1630 VACANT
1631 ROBINSON MARGT E MRS •
PL2-7038
1636 MASON DONALD •
1637 SHIMEL EMERSON A 755-5693
1637½ DECAIRE EDW J

19

HOWLEY CT -FROM 1590 HEMMETER RD
WEST

---ZIP CODE 48603

J. GEO. FISCHER & SONS INC.
WHOLESALE DISTRIBUTORS
ELECTRICAL SUPPLIES — WHOLESALE
See Page 25 Buyers' Guide
2115 Rust Av., East Side Telephone 752-4181

HARRIS and FISCHER IRON WORKS INC.
Structural Steel
Ornamental Iron
Fabricating and Erecting
1105 S. Water St.
Tel. PLeasant 2-5129

Saginaw PAINT MFG. CO.
MANUFACTURERS - WHOLESALE - RETAIL
Buy At Our Factory and Save
Architectural Industrial Maintenance
Call PLeasant 5-4491
344 W. GENESEE AV.

FURSTENBERG-BRAUN
SAGINAW'S BUILDING MATERIAL CENTER
LUMBER, BUILDING MATERIAL, HOME REMODELING
1764 S. Jefferson Av. "SINCE 1893" PLeasant 2-5101

HANSON COLLECTIONS
RETAIL, COMMERCIAL, PROFESSIONAL
We Buy Accounts
330 S. Washington Av., Hanson Bldg. Tel. 754-6531

INTERNATIONAL UNION UNITED AUTOMOBILE AEROSPACE AND AGRICULTURAL WORKERS OF AMERICA REGION 1-D (UAW-AFL-CIO)
1601 N. 6th Ave. Tel. 753-2475 Saginaw, Mich.
P. O. Box 569

HOWLEY CT--CONTD
4550 KARPICKE ARTH H • 793-0421
4570 MC GOWAN ROBT W • SW2-5673

10
HOYT AV (EAST SIDE)-FROM S WATER SOUTHEAST, 5 SOUTH OF FEDERAL AV
---ZIP CODE 48607
106 BIRD BOICE & SONS INC PNTRS PL3-1572
111 NELSON WM F ELECTRIC CONTRS PL2-7184
112 ACME WELDING WORKS PL5-8243
---S WASHINGTON AV INTERSECTS
214 BUSHEY BROS PLATE GLASS CO 754-7431
215 REIS RAYMOND J
BENNETT CAROL MRS PL4-4948
217 VARGAS ROBT
219 VACANT,
223 LOVINSKI FRANCES J 753-0776
---S FRANKLIN INTERSECTS
---GTW RR CROSSES
---S BAUM INTERSECTS
---S JEFFERSON AV INTERSECTS
502 TORREZ ALICE MRS
506 GARNICA FRANCISCO H •
510 HAYS ATLEE H • 752-8913
---OWEN INTERSECTS
601 SAINT MARY'S CATHEDRAL 752-8119
602 JEFFRIES L MARIE MRS MRS
VIVIAN DONALD
606 WACHOWIAK DUANE A PL3-1702
610 VACANT
610½ NO RETURN
612 KELLY ELIZ V • PL2-6007
615 SAINT MARY'S CATHEDRAL RECTORY
FORBES EUG A MSGR 752-8119
KLINGSCHIRN CHARLES REV
WASCO DENNIS REV
616 PELTIER MARY H • PL7-0855
620 NO RETURN
620½ NO RETURN
621 SAINT MARY'S CATHEDRAL SCHOOL PL2-6942
BREIDINGER VELMA
---HOWARD BEGINS
700 WEHNER CHARLES R
702 HACKETT PEORA MRS
WILDENHAIN ERIC E
705 DOMINICAN SISTERS CONVENT PL2-6942
706 FINK ANN H MRS • PL3-9351
708 GALE GERTRUDE PL4-8966
708½ SOWULEWSKI HELEN PL5-1019
712 BASHANS MARVIN D •
716 RIVERA RALPH •
716½ PEREZ JOHN M
718 EVERETT HANNAH MRS • PL2-3887
726 MC DONOUGH ANNA E MRS • PL4-9541
727 FROST MICHL A 754-6462
729 BOSWELL FLORENCE E MRS • PL2-4940
732 SAINT MARY'S FEDERAL CREDIT UNION PL5-2114
733 EDGEWOOD UPHOLSTERING CO PL2-2701
735 MILADY'S BEAUTY SALON PL4-6601
738 BOUCHARD EUTROPE E • PL3-3763
---SHERIDAN AV INTERSECTS
---CHERRY BEGINS
800 BERTIE'S PASTRY SHOPPE PL5-6914
802 KLOPF A C INC HTG & AIR CONDTG 754-0403
806 KEATING MARGUERITE T MRS • PL2-9253
807 EASY WASH SELF SERV LNDRY 755-9130
816 SCHRAMKE WM L • PL3-0951
MOULTON RICHD
822 DYRDAHL JAMES M 752-0574
825 SINGER GERALD T • PL2-5459
828 ALLARD EVELYN R PL2-3037
832 BOOK CELLAR PL3-2613
O'REILLY MARY E • PL3-2613
DWAN MERTIE 752-4990
840 CROCKETT GUY G • 755-6332
---S WARREN AV INTERSECTS
902 DE GROAT EDW J •
909 RULEFORD RICHD E PL2-4985
910 SHEPHERD WM R • PL5-6261
914 HILDOR RESIDENCE APTS
1 KLEPITSCH JAMES R
2 SCHWARZE JOHANNA MRS
3 DEMERS DONALD J
4 SIZER SUSAN
5 GATZA RICHD J
915 SHALTRY J LAURENCE • 753-8163
918 GUNTHER JOHN H 755-2742
919 COLLINS STANCY W PL4-7235
924 SLAGGERT EDW W • 754-7724
928 AGRESTA WM J PL2-8938
REAR BRASSEUR ROBT G 754-0807
930 NOVAK LEO C • PL5-7350
934 PIERCE RUSSELL E •
935 WEADOCK PARK
938 BISHOP ANITA P MRS 752-9263
---S WEADOCK AV INTERSECTS
1000 WOLFARTH LEONA M • PL2-1258
1001 MUDD RICHD D • PL4-3351
1003 WALTON ROBT
1008 KOVIAC GERALD N • 752-3776
1012 BAILEY GLENN 752-3250
HARTUNG SHELLY
1012½ MOON KATHY
1016 METEVIA THOS D • 753-3902
1017 FRENCH STANLEY A
1022 MC CANN EMELIE T MRS • PL2-6766
1028 FULMER SAML J
1034 JOHNSON PHILLIP P •
1040 APARTMENTS
1 BARTLETT EARL 752-9869
2 ARMSTRONG RAY G
3 CLARK GERALD L
4 GASS MARTIN
5 MC CLOY DAVID
---S PARK AV INTERSECTS
---WALNUT BEGINS
1100 LEITCH LOUISE MRS • PL3-3383

TEAMSTERS, CHAUFFEURS, WAREHOUSEMEN & HELPERS
LOCAL UNION NO. 486
1245 E. Genesee Ave. Tel. PLeasant 5-0516

Rodarte BUILDERS, INC.
HOME BUILDERS
F.H.A. - GI and CONVENTIONAL MORTGAGES   LOW DOWN PAYMENTS
3014 PERKINS (48601)   TEL. 754-1486

HOYT AV (ES)--CONTD
1108 AMY ELMER B JR
LOCKHART DONALD
ZEITZ ERMA
1114 MC NALLEY BARBER SHOP
1116 SAGINAW SEAT COVER CO UPHOL PL3-0671
1116½ ERDMAN MARY E
1122 BOULIEW MARY W MRS • 752-6298
ROBB PHILIP R • PL2-4313
---EMILY BEGINS
1133 KWAISER RUSSELL
MILES MARY L 755-3797
ELLIOT RANDY
1204 WALSH FRANK W • PL3-0816

13
HUBER AV (WEST SIDE)-FROM 1814 S MICHIGAN AV NORTHWEST

---ZIP CODE 48602
514 LA DOUCE FRANK • PL3-0331
519 MOORE DEON L • 752-6408
525 HILL MARVIN G • PL4-4488

31
HUDSON ST (WEST SIDE)-FROM 2800 BARNARD WEST

---ZIP CODE 48603
1913 MARTIN AGNES B MRS • 793-3309
1914 PETERS RAYMOND W • 793-3322
1917 WEBER LEROY R 753-3271
1926 NO RETURN
1930 NO RETURN
2001 DUNNING RICHD 793-3809
2009 NO RETURN
2010 PEPERA THOS J • 793-0201
2017 BURT JOHN R • 793-0318
2021 NO RETURN

110
HUNTER ST (WEST SIDE)-FROM MORSON WEST, 3 SOUTH OF STATE

---ZIP CODE 48602
303 HARTWICK KENNETH H • SW2-8418
304 KELLER PETER • 799-0170
310 LYNES TERRY M • 793-8577
311 BYRNE ROBT C • SW2-3513
314 WEDDING DONALD O • 792-5290
317 VACANT
320 OWENS WM C • SW2-7332
321 STROUSE JAMES W • SW2-5635
326 CALL JOHN • SW2-5957
327 PRINE GEO E • 792-4936
330 TUCKER FERRIS J • SW2-1134
331 CHURCHFIELD LAWRENCE T • 793-9875
336 PRINE GERTRUDE V MRS • 793-3174
337 WRIGHT GAINES M • SW2-3590
342 KRING JOHN M • 793-0408
343 OPPERMANN HULDA C MRS • 792-9434
346 PRUYNE WILMOT F • SW2-2632
347 MC CORMIC ALLYN L • SW2-9379
352 MC FADDEN GLADYS M MRS • 792-8018
---MACKINAW INTERSECTS
416 KRAATZ LEONARD E • SW2-8865
417 MEYER ROBT O • SW2-5223
422 STEUBER MARGT MRS • SW2-5036
425 SHAW THEO J • SW2-1302
428 CAMPBELL HAROLD C • 792-9771
433 FIDLIN ELDON L • SW2-4916
434 KAROW BERT R • SW2-0500
437 STAFFORD RALPH J • 793-4635
440 PALMER WM H • SW2-1125
444 MAC GREGORY DONALD S • 793-1171
445 BECKLER JACK T • SW2-3944
450 WULFF KENNETH R • SW2-4925
453 CHRISTIANSEN ALF O • SW2-6834
---FAIRCHILD INTERSECTS
508 RUMMEL ALF T • 752-4534
511 RETTMANN JAMES K • SW2-4055
514 HEINLEIN CHARLES F • SW3-5904
517 BARTEL GEO J • SW3-4214
520 SCOUTEN CLARENCE F • SW2-6846
523 KELLEY JACK A • 792-8449
526 THOM MILTON A • SW2-3562
530 WARDIN BERNARD R • SW2-5172
531 CHENEY MARCUS • SW2-2276
535 BENWAY ROY A • SW2-2108
536 SALVNER ARNOLD J • SW2-1952

19
INDIAN TR -FROM 1652 SULLIVAN WEST

---ZIP CODE 48603
4810 MULKEY HERSCHEL C • 792-3963
4820 GUSTIN ROBT D • SW2-3337
4825 BURNS GARY A • 799-1242
4839 SIEGEL SAML L • SW2-7254
4844 KOSSETT ALLEN J •
4855 SAMPLE JOHN T •
4860 STEINMETZ HOWARD J • 792-7579
4875 GARNER WM F • SW2-6864
4889 NUECHTERLEIN MARTIN J • SW2-2112
4890 DOBSON CHESTER J • SW2-5517
4901 KINSEL JOHN • 792-3186
4906 SHUELL LOYAL J • 793-8928
4915 BRUBAKER ADELL M MRS • SW2-8900
4931 KWAISER JAMES D •

16
INGLEHART ST (EAST SIDE)-FROM FT OF RELLIS SOUTH 1 BLOCK-1 WEST OF RIVER ST

---ZIP CODE 48601
2508 MILLER ANNA A MRS • PL3-6608
2602 BARLOW KENNETH E •
2608 SCHAFER GEO J •
2611 SCHNELL'S AUTO SERV CENTER GAS STA 755-9830

19
IRONWOOD ST -FROM 1760 S WESTWOOD DR WEST

---ZIP CODE 48603
4629 PAULSON THOS W • 793-3712
4643 LIST HUGO K REV • SW2-1963
4644 RICHARDSON KENNETH J • SW2-2146
4649 PIOTROWSKI JEROME A • 793-8189
4658 LINDSTROM ARTH H • SW2-1216
4667 HOLLAND ROBT E • SW2-7645
4670 JOHNSON GEO H • SW2-3015
4686 FABER HOWARD L • SW2-6684
4695 SLOMINSKI HAROLD I • SW2-5244
4703 BUTT WM R • SW2-1245

IVAN FOERSTER
GENERAL CONTRACTOR — BUILDER
Residential — Commercial
HOMES — REMODELING — SWIMMING POOLS
Designing — Free Estimates
314 N. Hamilton   Tel. 792-9649

J & B CAR WASH
HAND CAR WASH
Waxing • Cleanest Wash In Town • Engine Cleaning
709 N. JEFFERSON   755-9828

R. C. HENDRICK & SON INC.

BUILDERS — Established 1876 — CONTRACTORS

427 ATWATER — Main Office — Yard — Warehouses — PHONE PLeasant 5-8116

BENJAMIN J. MARXER

Realtor
Appraiser

Expert
Sales Staff

755-7763

519½ Lapeer Ave.

IRONWOOD ST--CONTD
4733 HAIDERER EDWIN • 793-0981
4740 WEIGHMAN KATH MRS • SW2-6114
4743 HOWELL CLINTON J • SW2-1444
4789 ROCHE DAVID C • SW2-7344
---SULLIVAN AV INTERSECTS
4809 GEMPEL ROBT T • SW2-4000
4810 JOHANN JOHN N • SW2-5256
4817 BACON S ELOISE •
4831 HARTNER DENNIS L • 793-7289
4838 HAHN MANLEY E • SW2-3178
4845 SHANNON G JEROME • SW2-2350
4850 ANDERSON CHESTER A • SW2-3400
4861 OEHRING MARVIN P • SW2-1196
4862 DAHEL CORNELL O • SW2-4308
4874 BELL JAMES R •
4875 BLAKE FREDK J • SW2-2124
4888 LINK JOHN C • SW2-4305
4891 CHEEK DONALD L • 792-0472
4900 BEACH WILLIS J • SW2-5062
4907 WILTSE LEE B • SW2-1980
4920 WEINERT HAROLD • SW2-4132
4932 MILLER ROBT G • 793-3662

5

IRVING AV (WEST SIDE)-FROM N HAMILTON WEST

---ZIP CODE 48602
---N MICHIGAN AV INTERSECTS
519 GOODWIN RUBY A MRS PL2-3900
521 YOUNG ROBT A 754-4448
---SCHAEFER INTERSECTS
711 WARD L A REAL ESTATE INC 755-3488
715 AUSTIN GARY •
716 GEIGER GEO J JR • PL4-7705
722 POPLEWSKI EDWARD F • PL4-5284
723 SEMAN MARY MRS • PL5-3889
---HANCHETT INTERSECTS
802 WARD EDW A • PL3-1969
---STARK INTERSECTS
---STONE INTERSECTS
1010 TUCKER TIMOTHY
1013 MEYER HAROLD E • PL2-7488
1017 MAC DONALD BESSIE L MRS • PL2-9493
1021 SCHULTZ MARY MRS • PL2-7328

7

---BENJAMIN INTERSECTS
1108 AREL MICHL L • PL3-3080
1115 O'HEARN LEONA C MRS • 754-2659
---N BOND INTERSECTS
1212 THOMPSON WALTER J • PL3-2530
1220 VACANT
1221 ELLIOTT DOROTHY A MRS • PL4-5390
---N OAKLEY INTERSECTS
1314 FORBEAR BERTH A • 755-3727
1315 DONAGHY THOMAS D • 752-5334
1319 COONAN MARK T PL2-7098
1322 HANDLOVITS RUDOLPH J • 754-8317
1323 WILTSE WALTER J • PL2-5608
---DURAND INTERSECTS
---N MASON INTERSECTS
1509 MUELLER ORVAL H TRUCKING • 793-4744
1514 GOCHNAUR HELEN J MRS • 793-7531
1515 MUELLER CARL H • 793-7794
1521 FISHER ZITA A MRS • 793-7130
1607 MARTIN ROBT L • 793-6436
1704 STARK WM M • PL3-4666
---N WOODBRIDGE INTERSECTS
---DELAWARE INTERSECTS
---MERSHON INTERSECTS
1812 HARPER FREDK A 793-7503
---BARNARD INTERSECTS

9D

---N CLINTON INTERSECTS
1919 GAERTNER CARL H • 793-6604
2014 BISSONETTE CLARENCE A • 793-1704
2017 STEWART JAMES M • 793-2542

6D

IRVING PARK AV (EAST SIDE)-FROM WADSWORTH AV NORTHEAST, 1 EAST OF KINNEY BLVD

---ZIP CODE 48601
603 NO RETURN
611 RIVERA RUFINO G • PL3-1990
615 JEHOVAH'S WITNESSES KINGDOM HALL
618 THOMAS HELEN M MRS • PL4-4473
624 PADILLA LOUIS A •
---MONMOUTH INTERSECTS
701 SMITH WILLIE L • 752-3047
715 PORRAS JULIO • PL5-5082
---CREGO BLVD INTERSECTS
740 HALL FRED J • PL3-5832
812 TULLOS EMANUEL L • 754-5741
828 CHURCH OF GOD IN CHRIST

6D

IRVING PARK PL (EAST SIDE)-FROM IRVING PARK DR EAST, 1 NORTH OF WADSWORTH AV

---ZIP CODE 48601
---CREGO BLVD INTERSECTS
3345 MIZE DAVID E • 753-2046
3347 VACANT
3355 ROSIER JOSEPH W • PL3-2656
3360 KELLY CLARENCE O • PL4-2976
3373 FULGENCIO JIM • PL4-7980
3378 PADILLA PEDRO A •
3387 MONTEMAYOR J S •
---N OUTER DR INTERSECTS

13

IVY ST (WEST SIDE)-FROM 200 BULLOCK WEST

---ZIP CODE 48602
1012 BROMM CARL G • PL2-8302
1013 CHAPMAN ROBT M • PL3-0158
1019 MAROSI FRANCIS W • PL2-9424
---BRALEY INTERSECTS

5A

JACKSON ST (CARROLLTON)-FROM DEAD END NORTH TO SHATTUCK RD, 3 EAST OF N MICHIGAN AV

---ZIP CODE 48724
2821 UNITED TRUCKING SERVICE PL3-8451
2861 REMPERT PAUL J • PL2-8960
---STOKER DR INTERSECTS
2916 MEEHLEDER ALFRED J • PL4-7340
2926 LONG CLARA MRS • PL3-4072

THE MANUFACTURERS LIFE INSURANCE CO.
COMPLETE GROUP LIFE AND PENSION SERVICE
4855 STATE — TEL. 793-0080

Brady, Schirmer & Company
AGENTS
THE HARTFORD INSURANCE GROUP
1000 Second National Bank Bldg. Phone 755-8105

JACKSON ST (C)--CONTD
2932 KEELER HELEN M MRS • PL3-3198
2938 WISNIEWSKI ANTOINETTE MRS • PL2-3076
2944 GNIOTCZYNSKI ANTOINETTE MRS • PL2-3053
2954 KLUCK JOSEPH J • PL2-9385
2965 PARKER RICHD L • 752-0327
2966 NORTHRUP JOHN L • PL5-0390
2971 LUTES EARL R • PL3-9123
2973 QUELLETTE JOSEPH L PL4-4405
2974 HANSON BRADLEY W • PL3-3020
2977 WAITE LULU MRS • PL2-4547
2983 SKUTT IVAN L • PL4-5303
2984 SOWATSKY NORMAN W • PL3-6730
2990 KACZMAREK REGINALD E • PL2-3267
2991 PIOTROWSKI FRANK A • PL3-5076
2997 HAGERTY HERBERT D • PL3-1101
3004 VACANT
3005 PREMO NORMAN E • PL5-7107
3010 MICHALS STANLEY S •
3011 CHURCHES LARRY J
3017 MEHALSKI EDWARD F • PL2-1387
3030 CHERRY FRANK E • PL2-6346
3031 TOMASZEWSKI JOSEPHINE PL2-0580
3034 BARCHAK CHESTER J PNTR & DEC • PL3-0834
3035 HANSON WALDEMAR M CARPET CLN • PL2-4758
3040 KESSLER ROMAN W • PL7-0642
3041 GILGINAS JOSEPH V • PL3-4097
3047 KUBIAK CLARENCE J • PL3-8869
3053 BRANDIMORE EDWARD J • PL2-1632
3054 KLENOSKI CLARENCE J •
3060 BADER ANTHONY C • PL2-2301
3061 COLLISON WM C • PL5-4869
3066 HANSON MICHAEL D • PL2-5840
3067 LUNNING ROBERT D • PL3-5775
3072 NEWKIRK ARTH A • PL2-0394
3073 SCHULTZ BERT B • PL4-5430
3085 THOMPSON JOSEPH A •
3086 CRONK DAVID P • PL5-5643
---SHATTUCK RD INTERSECTS

15

JACKSON ST (WEST SIDE)-FROM 703 S NIAGARA NORTHWEST

---ZIP CODE 48602
---S NIAGARA INTERSECTS
---S HAMILTON INTERSECTS
401 SAINT CHARLES LEONARD R • PL5-0119
409 WRIGHT HAMPTON 757-0744

13

---S MICHIGAN AV INTERSECTS
510 SUDHOFF JOSEPH M PL5-4629
513 JAIME JESSIE 755-7929
514 HAYNES JOHN A • PL5-1653
517 JAIME CONCEPTION MRS 753-8793
520 PABST LENA C MRS PL3-7434
520½ BROWN ALLEN G
521 BRANDT HERMAN R • PL2-3346
521½ VACANT
522 YANCER JESSIE M MRS
---S FAYETTE INTERSECTS
603 LEE ROBT J • 752-6339
611 VACANT
615 VACANT
615½ ROSS CHARLES L
621 FOX RAY 752-4997
---S HARRISON INTERSECTS

11A

---GRATIOT AV INTERSECTS
706 MC DONALD COOPERATIVE DAIRY CO (WHSE)
708 VACANT
720 WEAVER FRED A • PL3-5289
---S WEBSTER INTERSECTS
816 ADAMS RICHD J • PL3-8996
817 VACANT
821 POTTER RUBY M • PL2-3810
822 NO RETURN
822½ SMITH JERRY D 793-2389
---S GRANGER INTERSECTS
915 DONNELLY JANE W MRS • PL7-0028
---S PORTER INTERSECTS
1021 VACANT
---S BOND INTERSECTS

11E

---S OAKLEY INTERSECTS
1205 SHELTRAW FLORENCE A MRS • 799-0534
1209 NAVARRO ALF R • 793-8602
1210 BOYNTON ELLSWORTH T 793-8788
1214 LARSON IRMA J MRS • 793-8992
---S MASON INTERSECTS
1315 PIZIKS WALDIS • 793-2897
1321 DUQUETTE RONALD A 792-2649
---S WOODBRIDGE INTERSECTS
1421 SOUTH MICHL E 799-1303
1421½ LEVIN MORTON 793-6999
---S BATES INTERSECTS
1503 MEADE ELIZ C •
1620 REUHLAND SHERRY E • 793-8181
---S CHARLES INTERSECTS
1704 JOHNSON COLEMAN • 792-7198
1711 ENOS SAML E • 793-8206
1717 KOUTRAS ANTHONY G • 793-5675
1720 RODITCHER ROBT L •

5A

JACKSON ST N (CARROLLTON)-FROM 432 SUGAR NORTHEAST TO TYLER

---ZIP CODE 48724
3305 DELGADO JESSE J • 754-4385
3318 VACANT
3325 DUPUIS RUSSELL L • PL4-9378
3325½ ZIMMERMAN LOUIS 752-0973
3328 ALCOCK GEORGE W JR • PL3-0911
3335 PACKARD ALBERT J • PL5-0326
3340 GUERIN HECTOR E • PL3-9715
3345 LA VIGNE HENRY J • PL5-7044
3425 REHMANN EDMUND M • PL4-7674
3430 WARNER HAROLD W • 753-9359
3445 KRAWCZYK STANLEY M • 754-3449
3455 LA BRECHE BRUCE 755-1036

BARNEY DUFF AGENCY
Insurance
•
1012 Second National Bank Bldg.
•
Phone 752-8135

REAL ESTATE — INSURANCE
CLARENCE RADEWAHN
Realtor
7261 Gratiot Road
Phone SW 2-8787
Residence Phone SW 2-4392

RALPH J. MAHAR -- CONTRACTOR
INSURANCE CLAIMS, REPAIR WORK
PAINTING — REMODELING — CARPENTRY — ROOFING
2736 S. 23d (See Page 14 Buyers' Guide) Tel. PLeasant 2-1805

Saginaw Savings
AND LOAN ASSOCIATION
FEDERAL HOME LOAN BANK SYSTEM MEMBER
80 YEARS OF EXPERIENCE IN THRIFT AND HOME FINANCING SERVICE
219 S. Michigan Ave. Tel. 793-9600
4815 State Rd. Tel. SWift 2-8701
ALMA OFFICE—211 W. Center Tel. HObart 3-2156
GRATIOT RD. OFFICE—5145 Gratiot Rd. Tel. SWift 3-4944
FRANKENMUTH OFFICE—111 N. Main Tel. 652-6181
FEDERAL SAVINGS AND LOAN INSURANCE CORPORATION — SAFETY OF YOUR SAVINGS — INSURED UP TO $15,000

★ BEST ★
BUY
BOB
BEETS
And
Associates

ROBERT W.
BEETS
Broker
●
WE TRADE
●
SELL
●
BUY
●
BUILD
and
APPRAISE
●
REAL ESTATE
RENTALS
PROPERTY
Management
LAND
CONTRACTS
●
1410
PHELON
●
TEL.
PLeasant
4-4421
(See Page 44
Buyers' Guide)

JACKSON ST N (C)--CONTD
3465 DUPUIS ROSE MRS ● 753-9701
---MAPLERIDGE INTERSECTS
3536 CADY ALFERD R ● PL2-1424
3546 VACANT
3556 LAVIGNE RONALD ● 753-6020
3568 SIEMIENKIEWICZ EDW ● PL4-4059
3590 BOLDT ROBERT P PL2-0021
---HICKORY INTERSECTS
3622 STAHL CHARLES JR ●
3629 LEWIS ALFRED ● PL2-4284
3630 BRUSKE WM E ● PL5-5706
3638 SMITH RUBY O MRS 752-2532
3639 DUPUIS LELAND J ● PL5-8972
3647 BRONSON SELEM J ● PL3-1718
3655 LAMBERTSON HAROLD ●
3661 MORRISON HAROLD E ● PL5-7435
3662 DALY WM M ● PL4-1609
3671 FRANKLIN VERNON 752-8691
3675 JONES RAYMOND F ● PL3-0653
3685 BROWN SHEDDIE ● PL5-5242
---BALSAM INTERSECTS
---TYLER INTERSECTS

11C

JAMESON PL (WEST SIDE)-FROM JAMESON EAST

---ZIP CODE 48602
3332 BILBY JAMES ● SW2-4242
3338 LA PAGE CLAYTON J ● SW2-6820
3342 BURKART RITA P MRS ● SW2-7193
3346 SCHULTZ FRED M ● SW2-7497

19

JAMESON ST -FROM 1743 WILSON AV WEST

---ZIP CODE 48603
4309 MURPHY ROSALIE O MRS ● 792-5056
4380 LEPPIEN HAROLD J ● SW2-2021
4395 SHARKO NICK ● SW2-2138
4397 CUTHBERTSON JOHN E
4398 COURTRIGHT ROBT D ● 792-9891
4409 SICARD L M ● SW2-2235
4419 SEMAN ANDREW T ● SW2-1305
4420 IRISH AAROL W ● SW2-2157
4435 SHAY ARTHUR D ● SW2-4575
4449 SCHAITBERGER HOWARD J ● SW2-4312
4557 KRENKE NORMAN O ● SW2-5550
4560 EWALD WM J ● 793-3999
4575 MUEHLENBECK DONALD E ●

11C

JAMESON ST (WEST SIDE)-FROM 3341 COURT SOUTHWEST

---ZIP CODE 48602
---OSLER AV INTERSECTS
---BINSCARTH AV INTERSECTS
202 BROWN CHESTER F ● 792-2610
205 ARMBRUSTER ANTON ● 799-1430
219 CANDA ARTH E ● SW2-6753
302 RUSSELL ELEANOR A M MRS ● 793-5472
306 NO RETURN
310 AGNEW HARLYIN L 792-7131
311 PORTEOUS JAMES A ● SW2-6772
315 SABOL GEO ● 793-8055
316 MUEHLENBECK VERA M MRS ● SW2-4078
320 WEBB ELEANOR E ● SW2-6407
323 KEMPER WM C ● 793-3071
324 COX JAMES B ● 792-3750
---JAMESON PL INTERSECTS

11D

---MACKINAW INTERSECTS
405 MORGAN R KENT 792-0985
407 TRIER DONALD W ● SW2-4064
415 PRATT GORDON R ● SW2-7658
PRATT GORDON J
416 RENNER GILBERT S ● SW2-6244
422 REINBOLD ROBT W ● SW2-6486
426 SIMON HOWARD C ● SW2-3952
427 NO RETURN
431 DOUMA MILDRED L MRS ● SW2-4401
434 VANDERHORST RICHD H ● 792-3476
435 HUDSON ROBT R ● 793-2218
438 RESCI VINCENT S 792-4634
441 ELMER RICHD L ● 792-7588
442 GOLDEN ESTHER A MRS ● SW2-7176
---FAIRFIELD INTERSECTS
503 BAUKUS JOSEPH J ● SW2-5165
504 MC GOVERN RAYMOND J ● 793-4810
510 CHOATE MILDRED C ● 793-3008
511 LYMAN ROBT R ● SW2-2214
519 GLASS ANDREW J ● SW2-3401
520 BENEZETTE WM L ● SW2-7191
526 KOLBE ROBT C ● SW2-2537
527 KINCAID ARTH B ● SW2-6601
---PASSOLT AV INTERSECTS
---GLENDALE INTERSECTS
---LATHROP INTERSECTS
4015 WARD DAVID W ● SW2-3011
4018 ELLIS HARRY ● SW2-4912

2B2

JANES AV (EAST SIDE)-FROM 300 S WATER EAST

---ZIP CODE 48607
---S WATER INTERSECTS
---S WASHINGTON AV INTERSECTS
206 MICH BELL TEL CO (PLANT SCH & EMP OFC)
214 AUBRY CLEANERS & SHIRT LAUNDERERS INC PL5-8181
214½ HOFFMAN LAURA C MRS ● PL2-5597
HOFFMAN SIMON G PL5-8470
KLONOSKI STANLEY M PL2-5679

2B7

---S FRANKLIN INTERSECTS
300 SAGINAW OIL CO PL2-2522
314 CONSUMERS POWER CO (HTG PLANT)
---S BAUM INTERSECTS
---FEDERAL AV INTERSECTS

VALLEY NATIONAL BANK
VALLEY NATIONAL BANK
Friendly Complete Banking Service
Parking for Over 2,000 Cars
4550 STATE at HEMMETER TEL. SWift 2-8754
FEDERAL DEPOSIT INSURANCE CORPORATION — $15,000 MAXIMUM INSURANCE FOR EACH DEPOSITOR — MEMBER

READY MIXED CONCRETE
CARROLLTON CONCRETE MIX, Inc.
PLANT — 753-7737
Carrollton Paving Co. and Carrollton Concrete Mix Office
2924 CARROLLTON RD. (WEST SIDE) TEL. 752-7139

JANES AV (ES)--CONTD
289
---S JEFFERSON AV INTERSECTS
504 GUNTHER E C CO MDSE BROKER PL4-1285
505 HOYT PUB LIBRARY PL4-6541
CITY PUBLIC LIBRARY PL4-6541
CITY PUB LIBRARY (COUNTY SERV DIV)
508 ECKER JERRY PL3-0096
518 BURR ERVIN J DENTIST PL4-7791
KAYWOOD APTS
4 ROBERTS MARY J 755-0697
5 LE COUNT ROBT
10 TERRIAN RALPH
11 VACANT
---S WARREN AV INTERSECTS
618 ANDERSON PAUL E 755-8932
---S WEADOCK AV INTERSECTS
730 SEARS ROEBUCK AND CO (PARKING LOT)
---S PARK AV INTERSECTS
801½ VACANT
805 PETERSON CARL E PL3-3500
808 AUTOMATIC HTG & AIR CONDITIONING SERVICE PL3-0669
SUN FURNACE CO PL2-6830
808½ VACANT
811 CHISHOLM'S FLOWER SHOP (REAR ENT)
814 BRUNO MARTIN CO SHT MTL WKRS PL3-2212
815 POCKRANDT PAINTS (REAR ENT)
20
---E GENESEE AV INTERSECTS
907 CLUB JULES COCKTAIL BAR PL5-9469
915 DUTCHER SANDRA
917 BIG 4 RESTR PL5-9221
---S 3D INTERSECTS
1001 COTTAGE BAKERY PL2-4218
1005 GLOWACKI REGINA T MRS PL5-7129
1007 SOTO GERMAN • PL5-7314
1007½ CURTIS ALBERT E
1017 PAYTON ISSAC • PL5-8729
1021 LEE ARCHIE PL5-3262
1025 SEARS CARLENE A • PL3-2793
MERTZ ARNOLD H PL3-5586
1101 LENOIR WILLIE JR • PL5-2339
1101½ GRIFFIN DORA L MRS
1111 DAVENPORT J C • PL5-4054
1115 OVALLE LEONARD •
1115½ OVALLE JOHN
1119 WILLIAMS SARAH MRS • PL5-0232
1120 CHURCH OF CHRISTIAN-DOMINION DEVINE SCIENCE 755-9666
1123 BUNZOW EDW A • PL3-6147
1124 MORRIS ANNIE R MRS •
1128 POMEROY'S PHYSIO THERAPY INSTITUTE PL2-2542
POMEROY FRED H • PL2-2542
---S 5TH AV INTERSECTS
1200 TURNER ROY • PL2-2383
1202 MATTHEW ERNEST PL5-3545
1202½ VCCANT
1205 COUCH ADDIE M MRS PL5-0206
1206 LOZADA LOUIS •
1208 BELLEN GERTRUDE M MRS • PL2-4518
1210 NO RETURN
1211 GARCIA ILMAEL
1212 MARX SHIRLEY A •
1214 LEAHY JOHN C • PL2-2982
1215 MC GRAW ODIS •
1218 VILLARREAL GLAFIRO PL5-3570
1219 GREEN JOHN PL5-5575
1221 CAMPBELL ALEX G
1224 NO RETURN
1224½ TABLE PETER
1227 CAMPBELL GROCERY PL5-9751
1227½ SIMS CLYDE
---S 6TH AV INTERSECTS
1302 WQSHINGTON ANN
1303 FAULK LOURIE
1304 WERNER JOHN •
1305 ASEVEDO YNACIO • PL3-3014
1308 MACK BEN •
1309 WILSON THOMAS •
1312 MOORE JIMMY O •
1313 WOODS ELIZ • PL4-6139
1317 BLACKWELL ALF • PL3-9862
1318 MALOTT VENDING SERVICE PL3-4803
MALOTT LEONARD P • PL3-4803
1322 SAINT FRANCIS CONVENT PL2-0333
1323 VACANT
---S 7TH AV INTERSECTS
---ZIP CODE 48601
1406 ESPINOZA ERNESTINE 753-9345
1406½ OWENS WILLIE D
1407 SAINT FRANCIS HOME FOR THE AGED PL5-5111
1410 APARTMENTS
1 PRATT CHARLES PL4-6054
2 DANIELS FRANK
3 COLLINS JESSE 753-7040
4 WEBBER CLARENCE
1412 STILL ROSA L MRS • PL3-5233
1414 KEMP WILLIE 753-8816
1420 LOPEZ ORNELAS H •
1424 LAURY NATHL • PL4-4728
1425 BOWDIS LEANA PL5-0344
1427 MARTIN MABEL J MRS PL4-8920
1429 WILLIEFORD MARSHALL 753-3842
1429½ NO RETURN
---S 9TH INTERSECTS
1501 KNIGHT CLEVELAND •
UNIVERSAL NAIOTH TEMPLE INC USA
1501½ BOURGEOIS NORMAN
1502 VACANT
1504 VACANT
1505 MAY & LO'S ONE STOP FOODS & RECORDS RESTR PL3-5362
1509 BOND WILLIE T
1510 CANNON LOANZIE •
1511 SCHIVERS BARBER & BEAUTY SHOP 754-7953
1514 FORREST DONALD F •
1515 VACANT
1518 GUERRERO JOAQUIN
1519 VACANT
1521 ACKLEN WILLIE •
1522 KARIDES CHRIS OSTEO 755-0316
1525½ NO RETURN
---S 10TH INTERSECTS
1603 PAUL'S STANDARD SERVICE 755-9241
1604 SPORT'S TAKE OUT RESTR PL2-0986
1610 SENKPIEL DOROTHY M • PL2-4641
1612 LAVERN'S CLEANERS
1615 BRADLEY VESTIE
1615½ MC GEE ELVERNER PL4-0326
1616 CURTIN GEO W • PL2-6245
1619 HOLMES JAKE PL5-6402
1620 HENNE SAML F • PL2-0547
1622 VACANT
1623 DAWKINS JOHNNIE • PL2-1292

GRANT GROCER CO.
QUICK FROZEN FOODS • RESTAURANT SUPPLIES
2700 PERKINS ST.
PHONE PL 2-3161

REITZ FUNERAL HOME
"One of Saginaw's Oldest and Reliable"
1026 E. Genesee Ave.
Phone PLeasant 2-7911

DUNCAN McKEE
REALTOR
MULTIPLE LISTING MEMBER
Specializing in
Residential and Investment Properties
Land Contracts
PHONE 755-0556

STEVENS MOVING & STORAGE
WORLD-WIDE SERVICE
121 S. NIAGARA
"ON THE DRIVE SINCE 05"
TEL. 793-8000

JANES AV (ES)--CONTD
1626 HOUSE OF STYLES BARBER SHOP 755-9796
HOUSE OF STYLES BEAUTY SHOP 755-9796
---S 11TH INTERSECTS
1700 JANES STREET LAUNDROMAT PL5-9339
1701 SMITH BROS GROCERY PL2-6711
1703 STYLE-A-RAMA BARBER SHOP PL5-9551
1703½ TOWNSEND CHARLIE W 755-8649
1707 LEWIS RECORD SHOP 755-9847
1707½ JOHNNIE'S BEAUTY SALON PL5-9389
1709 CORINTHIAN BAPTIST CHURCH
1710 ZACKRIE ALBERT PL3-8338
1714 ARNETT WM PL4-2011
1715 FISCHER RUDOLPH H • PL5-3957
1718 CARLEAN'S BEAUTY SALON PL5-3004
1719 DAUSCH THEO •
1721 VASQUEZ JANET
1723 CAMERON BROS TV & RECORD STUDIO PL4-0925
1724 B & R TAVERN PL5-9403
1724½ VACANT
1725 ARROW BAR TAVERN PL5-9457

26A

---S 12TH INTERSECTS
1802 COMPIAN PASCUAL D • 752-5364
1805 CLAIBORN LUTHER •
1805½ JONES DAVID JR 753-3174
1806 HAWKINS ROBT L • PL4-3728
1810 FORD JAMES E
1811 MACK ANDREW JR • PL3-3987
1816 NO RETURN
1817 GREER JAMES A • PL3-7428
1820 ELY CECIL W PHYS PL2-4069
1820½ SAGESH MADELINE I MRS
1823 BAXTER KATHRYN
1823½ MC CLUNG BLANCHE
---S 13TH INTERSECTS
1902 STEWART GEO W JR PHYS PL2-6271
1902½ RUPPRECHT JOHN C PL3-8842
1905 BIGGINS CHARLENE PL3-8348
1905½ ALLEN ALBERT
1906 STABCK THELMA B MRS
1907 DELGADO LARRY • PL5-7925
1910 RUMMEL WALTER J PL2-7585
1911 DAVIS GUS • PL3-3722
1914 TUCKER SIDNEY R • PL5-2428
1918 BOOS LEO •
1920 HAYES BEAFUS •
1920½ HOOD THOS W PL4-2198
1925 PRINCING & BRENNAN PHARMACY INC PL2-6163
1925½ FRIERSON JAMES E
---S 14TH INTERSECTS
2003 CASTILLO CELASTINO •
2004 LEE DENNIS PL3-7424
2007 HUNTER GEO • PL5-0623
2010 CURRY CHARLES P
2011 HODGES WM E
2017 VACANT
2018 WILSON ROBT L • PL4-8577
2019 RUTHERFORD GEO
2023 WADE BERTHA MRS PL5-2054
2026 FRIERSON KENNETH H
2026½ HUNTER ROBT M
2027 SANTOYA LEANDRO G • PL5-2798
2030 BUCHANAN THOS •
2033 TRIPLETT EDGAR L •
2033½ NO RETURN
2036 STAMANN GEO E • PL2-8916
2040 KROHN'S FOOD MARKET PL2-5979
2040½ KROHN FRED W • PL3-3171
---S 15TH INTERSECTS
2103 PROVALL ANDERSON JR • PL3-6976
2109 WOODLEY ROBT L • PL5-5536
2113 CEJA RALPH S •
2116 JONES JOE JR • PL3-0224
2119 HALL WM T • 752-5301
2120 MC MILLON JOEL • 754-3193
2126 LEIDIG MELVIN D REV PL5-8923
2126½ SANDERS EDW
---S 16TH INTERSECTS
2202 GRACE CHAPEL CHURCH
2203 MELCHOR SAMUEL A PL2-0493
2209 SCHUMACHER ALMA A MRS • PL4-7695
2210 NOVAK SARAH MRS • PL2-6457
2215 HERZBERG & BYRON (SHOP) PL5-6391
HERZBERG CHARLES N PL2-2826
2219 WORKS JOHNIE L • PL3-1372
2219½ VACANT
2224 PRITCHARD GEO W • PL4-5123
2225 RICHARDSON GORDON • PL2-9075
2228 WALLACE ETHEL H MRS • PL3-9085
2229 HERZBERG CHARLES •
2234 NAVA RODOLFO • PL2-8089
2235 VACANT
---S 17TH INTERSECTS
---C&O RY CROSSES
---S 18TH INTERSECTS
2402 BROADNAX JOHN H • PL2-6910
2410 COLEMAN GRANVILLE • PL4-6898
2415 MC ARN GLYNN J REAL ESTATE PL4-5164
MC ARN GLYNN J 754-5164
2418 CHAPPINS LAZARO S •
2421 THOMAS CALVIN C •
---S 19TH INTERSECTS
2500 VACANT
2500½ NO RETURN
2513 ROACH PEARL MRS
2514 LYDA CHARLES H • PL5-7302
2521 COTTON SAMMIE T MRS •
---S 20TH INTERSECTS
2601 NO RETURN
2604 BURTON SAML • PL4-2302
2607 CHESTER THOS • PL2-1302
2610 CARTHAN LESLEY C
2616 PRICE ANN C MRS • PL2-9840
2617 WIESE ROLAND R • PL3-2612
2620 PRICE ROBT L • PL2-4697
2621 HERNANDEZ ALEX F • PL3-9769
---S 21ST INTERSECTS
2700 WILSON WM C • PL5-7569
2703 FRISCH CARL • PL2-5318
2706 STOWE HUGH W • PL5-6088
2707 DARGIE ESTELLE M MRS • PL2-5680
2714 JOHNSON ALVIN R • PL3-2191
2715 BLODGETT GEO M • PL3-4126
2720 JOHNSON IKE • PL5-6805
2721 SMITH WILLIE T • PL5-6805
---S 22D INTERSECTS
2801 ALCORN ALVIN E PL2-4541
2802 MAYNE MERRILL M OSTEO PL4-1320
GRAW IRVING W OSTEO PL4-1320
LATKOVIC NICHOLAS OSTEO PL4-1320
2814 BENTON ROBT N • PL2-5660
2815 KENNY'S IGA MARKET GRO PL5-9414

IMPERIAL MOTORS
THE HENRY ELECTRIC CO.
Electric Motors
New, Rebuilt and Repairing
PHONE 754-1421
1716 S. Jefferson Ave.

The Catholic Weekly
Authorized Diocesan Newspaper for the Dioceses of Saginaw and Lansing, covering 31 Counties
COMBINED CIRCULATION 54,500
1520 Court St. P.O. Box 1405 Tel. 793-7661

JANES AV (ES)--CONTD
2823 NAVARRO JOHN •
268
---S 23D INTERSECTS
2930 TRUE VINE BAPTIST CHURCH
752-0951
2984 GENWRIGHT GULF SERVICE
755-9881
---S 24TH INTERSECTS
3008 BROOKS EDWARD A • PL3-6083
3009 NO RETURN
3010 LAWRENCE EARL G •
3026 DOUGAL MAC • PL7-0081
3035 TERRIAN STANDARD SERVICE
755-9304
3040 DAVIS GEORGIA A MRS •
---S 25TH INTERSECTS
3063 KOLLETH SUPER MARKET GRO
PL3-9541
3070 TAYLOR SAM F • PL5-7223
3084 MC KENZIE LLOYD A • PL3-3111
3089 KOLLETH POLY CLEAN SELF SERV
LNDRY PL5-9590
3092 UNDERWOOD GEO • PL3-4223
---S 26TH INTERSECTS
3107 MILLER MARY MRS • PL3-7563
3108 RAINBOW RESTAURANT THE
755-9646
3115 HOGGS JOSEPH R • PL4-5771
3138 WRIGHT LOUIS PL4-8525
3139 ELBERT CARL W • PL3-8908
3142 PRICE WILLIE L •
PRICE LELA M MRS
3153 CHEATHAM ROBT L • PL2-8549
3160 SPARKS WILLARD A • 754-5615
---S 27TH INTERSECTS
3171 BEBERTZ EDW C • PL2-7744
3186 STEWART CURTIS • PL5-7264
---S 28TH INTERSECTS
---S 29TH INTERSECTS
3223 TWIETMEYER WM H • PL4-1397
3224 DUKES M L PL3-2933
3232 GIPSON RAYMOND •
3258 CHAPMAN JAMES • PL5-5844
3261 PANKO THOMAS T • PL2-0937
3277 DICK'S DIVING SHOP SPORTING
GDS PL4-5425
HERZBERG RICHD J PL4-5425
3280 ELLIS JOHN •
3285 BALLS GEORGIE M
3290 WEBSTER RAYMOND • PL7-0717
---S 30TH INTERSECTS
3293 WATTS GARVINS D
WATTS ANN
3320 SHORT LORENZO •
3333 PINNER M C • PL2-6083
3335 ROHDE BROS EXCAVATING CONTRS
PL3-0294
ROHDE RICHD A • PL3-0294
3340 MC GEE LENON • PL4-6218
JAMES ELEANOR MRS
---S 31ST INTERSECTS
3358 STEVENSON AARAH MRS •
PL3-7374
3366 HERNANDEZ LEONARD •
---S OUTER DR INTERSECTS
3415 GRANDSEN-HALL & CO INDUSTRIAL
SUPPLIES PL4-2431
3440 TRANSAMERICAN FREIGHT LINES
INC PL3-6496
3466 J & A PRODUCTS INC ALUMINUM
WINDOWS & DOORS 755-7775
3500 ATKINS NORTON SIGN CO MFRS
PL5-2449
3504 BEL-AIR THEATRE PL4-5415
3515 PEPSI COLA BOTTLING CO
(WAREHOUSE) 755-2123
3545 ALLIED TOOL & DIE CO MFRS
PL5-5384
3656 VACANT
---BUTLER RD BEGINS
3690 SMITH HAROLD W • PL2-4498

13
JAY ST (WEST SIDE)-FROM 1600
GRATIOT AV SOUTH

---ZIP CODE 48602
116 MURPHY EDWIN J • 752-3467
119 WALKER HARVEY D • PL4-2823
123 SCHRADEL OTTO H • PL2-0847
---VINE INTERSECTS
215 ALBRECHT GERALD E • 753-0707
219 DIETIKER WESLEY C •

14
JEFFERS ST (EAST SIDE)-FROM 200
RUST AV SOUTH

---ZIP CODE 48601
1904 ZOOBRICK MARY L MRS •
PL3-7572
1910 NICHOLSON THEO H • PL3-6063
1915 REILLY WALTER J JR • PL2-4988
1919 LANGLOIS ROLAND I • PL2-2868
1920 CASSIAS ROY O
1925 DE VLAEMYNCK MYRTLE MRS •
PL2-7353
1928 FLETON FRANCES MRS • PL4-5426
1935 RAMBO MARTHA MRS • PL2-2095
---BIRCH INTERSECTS
2001 NO RETURN
2004 FARLEY THOS C • PL3-4170
2010 FREYRE FRIEDA E MRS •
PL3-3626
OWEN ELIZ M MRS
2011 DELANEY CHARLES R • PL5-4132
2016 REILLY AMELIA MRS • PL2-9500
2017 DANKS ALICE N MRS •
2020 SMOKOSKA FRANK A • PL3-3693
2021 STARK GEO W •
---WEBBER INTERSECTS
---KETCHAM INTERSECTS
2112 HUGHES WM F 755-4813
2125 ENGELMAN RONALD A
2125½ VACANT
---LINTON INTERSECTS
2209 HANLEY MARY M MRS • PL3-4769
---CAMBREY INTERSECTS
2314 THOMPSON JACK D BLDG CONTR
752-1972
2315 HILDEBRANDT GENE T

2B5
JEFFERSON AV N (EAST SIDE)-FROM
500 E GENESEE AV NORTH

---ZIP CODE 48607
105 TRIANT BUILDING
ROOMS
200 HOUSEHOLD FINANCE CORP
LOANS PL2-7115
201 VACANT
203 VACANT
204 U S SELECTIVE SERV SYS
LOCAL BD NO 339 PL4-1141
205 U S SELECTIVE SERV SYS
LOCAL BD NO 343 PL4-2657

GREAT-WEST LIFE ASSURANCE CO.
DONALD W. BLAESSER, Mgr.
4855 State Tel. 793-3480

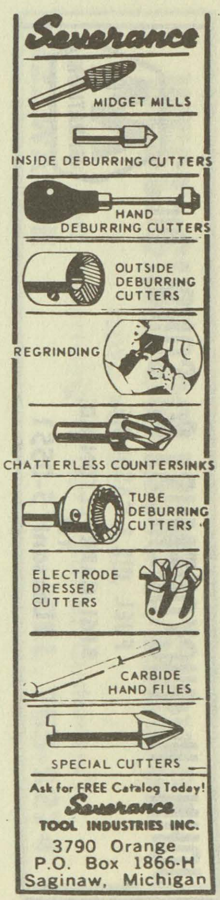

THE J. W. IPPEL CO. Dry Goods
ESTABLISHED 1891
PHONE 793-8620

W. J. POLZIN DRAPERIES
DRAPERIES ★ CURTAINS ★ SLIP COVER MATERIALS
Hours 9:00 A.M. to 5:00 P.M. Daily — Closed Saturdays
1310 N. Michigan Av. Phone PLeasant 5-1733

JOHN H. NICKODEMUS & SONS, Inc.
FUEL OIL & GASOLINE
3161 CARROLLTON RD.
TEL. PLeasant 5-0551
MARATHON

JEFFERSON AV N (ES)--CONTD
TRIANT BUILDING--CONTD
206 U S SELECTIVE SERV SYS LOCAL BD NO 77 PL4-2648
STREET CONTINUED
109 GIN MILL THE TAVERN PL5-0562
111 LIEBERMANN TRUNK CO (SIDE ENT)
114 MICHIGAN NATIONAL BANK (DRIVE IN)
117 VACANT
119 BETTE'S IMPERIAL BEAUTY SALON PL2-4581
121 VACANT
---TUSCOLA INTERSECTS
200 WESLEY HOTEL PL3-1613
201 MODERN CLEANERS INC PL4-7381
203 STATE OFFICE BUILDING
ROOMS
100 VACANT
201 STATE HWY DEPT 753-0431
203 BRICKLAYERS MASONS & PLASTERERS LOCAL UNION NO 7 PL4-9612
203 BROTHERHOOD PF PNTRS & DEC UNION LOCAL NO 1267 PL4-9976
300 VACANT
308 VACANT
310 LABORERS INTL UNION OF NORTH AM LOCAL NO 1098 752-6146
STREET CONTINUED
204 VACANT
207 CHARLES BARBER SHOP
208 DE FORE FURNITURE CO PL2-3453
209 TOWN HOUSE RESTAURANT PL5-9326
212 SAGINAW LEATHER SUPPLY CO PL2-9174
212½ TAMAYO JUAN P
213 REETZ C E PARKING SERVICE
219 SMITH STEPHANIE MRS
219½ JONES VICTOR
220 MUNICIPAL PARKING LOT
223 DOYAL CLARENCE 755-7055
225 SCOTT SALES CO
234 VACANT
---JOHNSON INTERSECTS
302 LEE WM H PL2-1854
308 KAY APTS
1 CULBERT ADDIE J MRS • 752-5966
2 SHOENING LOLA MRS
3 BURDICK T
4 SALMER R N
5 DEMAND H
6 VACANT
314 WILLMAN CLARA L MRS • PL3-6872
WELLS ELMER H PL4-4361
321 DIXON EDW
WICKER CORNELL C
321½ SIMS JAMES PL3-2210
322 FIRST BAPTIST CHURCH PL3-7764
325 PROVENCHER PETE
327 GALLEGAS FRANCISCO
KNOPPER JIM D 753-9388
LOBBY THOS
MICELI MICHL 753-4664
BASHANS RONALD C
329 NO RETURN
333 KAHAN LEO A • PL2-3297
---FITZHUGH INTERSECTS
425 CLARK REAL EST PL4-0547
CLARK WM H • PL4-0547
426 VACANT
438 ENCISO JOSE N • PL3-0330
441 BROWNE'S MORTUARY FUNERAL DIR PL7-0481
BROWNE HARRY W • PL4-0481
444 CURRINGTON JESSIE
446 FUSE HAROLD PL2-9348
FREEMAN BESSIE
---CARROLL INTERSECTS
503 FROST JOSEPH D • PL3-3941
513 APARTMENTS
1 NO RETURN
2 WILLIS JUNIOR
3 BRADDOCK L C
4 NO RETURN
514 MYER ALF F • PL7-0007
515 BOVAN CHARLES
515½ VACANT
517 DAVIS J D PL2-1341
517½ CRAVER ROBT
520 MILLER FELIX PL2-7290
WILLIAMS BERNICE MRS
521 JOHNSON FRANK •
524 JAMES ANNIE MRS
GREENLAW MAMIE MRS
525 NICOL ETTA B MRS • PL4-9048
526 WOODS RUTH MRS
FOASTON ALONZO
526½ WYTCH LELL
529 GRISSOM CARMELA MRS • PL2-8793
530 CHEATHAM OTIS PL3-8691
535 BAKER JAMES PL3-8660
MARSHALL MILDRED MRS
535½ HOLLIMAN LOTTIE
---CARLISLE INTERSECTS
602 KISCHMICK VIVIENNE MRS
UPSHAW IDA M
602½ PRINCE HALL LODGE NO 32 (F&AM)
603 APARTMENTS
1 ROBINSON WALTER
2 YOUNG WM
3 PHILLIP WM PL2-1551
4 MORROW CLARENCE PL4-3396
5 FOSTER CHARLES
6 GRYSON LOUISE
7 TUCKER MARY
8 HART ROBT
609 APARTMENTS
1 PRICE JAMES PL3-9025
2 MC CLAIN RANDOLPH
3 MC CALLUM WALTER B 752-6666
4 COLE FRED PL2-3236
5 PRYOR THOS JR
614 SEPULDA ALF
GONZALEZ J REFUGIO PL3-4631
PEREZ EMMA MRS
ESPINOZA ALFONSO
615 APARTMENTS
1 HAIRSTON THOS
2 COOPER CHINE
3 MOSES PRIMROSE
4 MOTEN OSCAR
5 RILLEY PAT
6 VACANT
7 HOWARD MELVIN
8 MILLER GLENN PL2-7275
621 BRAGGS ARTH • PL4-9388
622 LIVELY EMMA MRS • PL4-6849
LAND MELVIN C PL2-2941
NELSON GERALDINE MRS PL3-7598
627 BURKETT W M REV
JONES EULA C
SPELLS SYLVESTER PL3-2950
630 EVANS MEMORIAL CHAPEL FUNERAL DIR PL3-3043
EVANS GEO W • PL3-3043

SECOND NATIONAL BANK OF SAGINAW

FIRST IN SAVINGS - FIRST IN HOME LOANS
FIRST SAVINGS
OF SAGINAW $4\frac{1}{2}\%$ PASSBOOK ACCOUNTS 5% and $5\frac{1}{4}\%$ BONUS SAVINGS CERTIFICATES

JEFFERSON AV N (ES)--CONTD
631 CARTER WILLIE
---ASTOR INTERSECTS
702 HAULCY STELLA R MRS • PL5-1330
702½ BAKER EVA B MRS PL5-1330
703 WASHINGTON JOHNNIE
VAN GUILDER VIRGINIA PL3-1270
REAR STRONG BLANCH MRS
703½ BINGHAM IDA
706 COLEMAN JOHN • PL3-2115
706½ HAULCY CLEMINGTON JR
THOMAS JAMES
709 J & B CAR WASH 755-9828
710 ARCINIEGA ADLINE MRS
REAR MORA PEDRO
710½ ESPINOSA PATRICIO
711 GRANBERRY AUTO BODY SHOP
PL5-9842
717 VACANT
720 KINDLE WALTER
727 CAMBRIDGE VERNAL W PHYS
PL4-8551

2B6
JEFFERSON AV S (EAST SIDE)-FROM
500 GENESEE AV SOUTH
---ZIP CODE 48607
102 WIECHMANN WM C CO (SIDE ENT)
107 JAECKEL & RAU CLO PL5-3781
108 VACANT
109 VILLAGE STORE OF SAGINAW INC
CLO PL2-5797
109½ VACANT
110 TUHY MAGAZINE STORE NEWS DLR
PL5-7310
111 MYER BROS JWLRS PL2-9303
111½ MYER ALF F LWYR PL2-6233
112 WIECHMANN BLDG
SONOTONE HEARING AID CENTER
755-0541
ROOMS
201 WIECHMANN WM C CO (LAYAWAY
DEPT)
203 LAESCH INSURANCE AGENCY
PL2-4024
205 WEICHMANN BLDG (OFC)
207 ANTZAK ALBIN F PODIATRIST
PL3-2060
208 VACANT
301 VACANT
302 VACANT
303 VACANT
305 VACANT
306 MC KINLEY INSURANCE AGENCY
753-3486
307 LESTER CO THE NUMIAMATISTS
754-6848
403 SAGINAW DENTAL LABORATORY
INC PL3-4476
404 LEUENBERGER ANDREW E
DENTIST PL2-1686
407 INTERNATIONAL UNION OF
OPERATING ENGS NO 324
PL4-1479
503 DELTA OPTICAL CO PL2-6314
507 FIRST CHOICE PUBLISHING CO
PL2-8211
509 VACANT
511 VACANT
STREET CONTINUED
113 JUNIOR LEAGUE THRIFT SHOP
PL3-6272
114 TOM'S BARBER SHOP
115 COFFEE CUP RESTAURANT PL5-3081
116 WIECHMANN WM C CO DEPT STORE
754-0461
117 ANDERSON'S BOOK & CARD SHOP
PL3-7787
119 STEWART FABRICS INC 752-1444
SCHMELZER APTS
1 WHALEN NINA H MRS PL5-7208
2 PERKINS MARJORIE
3 FORBES LALA A MRS
4 WEHREN ELIZ M MRS PL2-6259
5 SHORT JULIA 754-0537
6 COLEMAN MARY M PL4-3363
7 SKUTA ROSE PL2-2796
8 SEITNER DANL J
9 LOCKWOOD JAMES E 755-8819
10 BAXTER FRANK
11 PERRY MARGT
12 FISHER GLADYS I PL3-4731
13 WOLKIEWICZ AMELIA PL2-4281
14 HAIN LYDIA
15 VACANT
16 PESHEL JOSEPH A PL5-3398
17 DAFOE LILLIAN M MRS
PL5-0274
18 HODGINS CARRIE
19 REID BETTY
20 STOCHIRWICK MARION
21 EVON LILLIAN
22 MALLORY EDITH M MRS
754-0232
23 PROUX MARY MRS 753-8679
24 NIENDORF EDW B PL5-5728
25 MC VEY LORRAINE MRS
123 BRIX FURS 753-8287
124 FIRST SAVINGS & LOAN ASSN BLDG
FIRST SAVINGS & LOAN
ASSOCIATION 752-1161
2D FL FIRST SAVINGS & LOAN
ASSN (ACCTG DEPT)
3D FL FIRST SAVINGS & LOAN
ASSN (MTGE DEPT)
ROOMS
401 SUNDSTROM DAVID T DENTIST
PL3-2272
403 BROWN ROBT J CO REAL EST
752-3178
405 GREAT AMERICAN INSURANCE
CO PL2-5158
406 BURTON ABSTRACT & TITLE CO
PL5-7704
407 GREAT AMERICAN INS CO
(ADDN OFC)
414 BURTON ABSTRACT & TITLE CO
(ADDN OFC)
501 VACANT
502 LAMSON HUMPHREYS & CLARK
LWYRS PL5-7769
502 LAMSON MAURICE W LWYR
502 HUMPHREYS BOBBY J LWYR
502 CLARK DANL E LWYR
503 VACANT
505 NO RETURN
507 GALSTERER EDWIN C PHYS
752-0861
511 VACANT
515 SHELDON SUEL A PHYS
PL5-8571
519 VACANT
606 YEO & YEO CERTIFIED PUBLIC
ACCTS PL3-6426
620 FIRST SAVINGS & LOAN
BUILDING (RENTAL OFC)
PL3-6403
125 LEWIS R P CO THE OFC SUPS
PL3-4425

LABORERS LOCAL 1098
LABORERS INTERNATIONAL UNION OF
NORTH AMERICA
310 State Office Bldg., 203 N. Jefferson Tel. 752-6146

WEST SIDE COLLISION SERVICE
FLOYD HUBBARD, Owner
"Our Best Advertising Is Our Satisfied Customers"
222 WAYNE TEL. 755-5274

Leidlein AGENCY, INC.
Complete INSURANCE Service
103 Bearinger Bldg.
Tel. 752-6106
YOUR Independent Insurance AGENT

REO-MACK SALES & SERVICE CO.
Complete Sales and Service
Truck Parts — Any Make
314 N. WATER ST. PHONE 753-4481

SAGINAW MALLEABLE IRON PLANT
(CENTRAL FOUNDRY DIVISION OF
GENERAL MOTORS CORP.)
37 Florence, West Side, 48605 Tel. 755-0911

SECOND NATIONAL BANK OF SAGINAW

JEFFERSON AV S (ES)--CONTD

2B9

129 SAGINAW MEDICAL SERVICE INC PHYS SUPS PL4-2444
FEDERAL BUILDING
LOBBY HAGER THELMA A MRS CIGARS PL5-9790
1ST FL U S POST OFFICE (CASTLE STATION) 753-1491
ROOMS
1B U S ANIMAL HEALTH DIV 793-2340
2B VACANT
3B U S FOOD & DRUG ADMN 793-2340
B4 U S WAGE HOUR & PUB CONTRACTS DIV 793-2340
105 U S ARMY RECRUITING STA 752-3561
201 FEDERAL MEDIATION & CONCILIATION SERVICE
202 U S CUSTOMS OFFICE 793-2340
203 U S C G RECRUITING STA 793-2340
204 U S DEPT OF JUSTICE FED BUREAU OF INVESTIGATION PL3-6363
205 VACANT
207 POSTAL INSP
208 U S NAVY RECRUITING STATION PL2-9747
210 U S MARINE CORPS RECRUITING STATION PL5-5430
212 U S AIR FORCE RECRUITING STATION PL5-7871
214 VACANT
216 U S ARMY CORPS OF ENGINEERS 793-2340
STREET CONTINUED

2B7

223 JEFFERSON BAUM COURT
ROOMS
1 GOLDIE'S BRIDAL SHOP PL5-5463
7 HAYES FRANCIS C S P 755-0989
8 NEHLS ERIC C OPTOM PL2-5697
9 POMPADOUR HAIR SHOP BEAUTY SHOP PL3-9633
11 HARVEY JAMES CONGRESSMAN 8TH DIST 755-6565
12 ZOLA BORIS L DENTIST PL2-4232
16 NORMAN MERLE COSMETIC STUDIO PL3-0851
17 JACOBI HOWARD G PODIATRIST PL4-0926
18 MELLINGER & MAHLBERG LWYRS 753-2439
18 MAHLBERG MARK T LWYR
20-22 GARDNER YARN SHOP PL5-4190
23 CHRISTIAN SCIENCE READING ROOM 752-9481
24 HAYES FRANCIS X 755-0989
25 TILLOCK ROBT A DENTIST 754-3084
27 STYLE EZE BEAUTY SALON PL4-1223
32 TIFFENY WIGS 755-7916
227 FIRST SAVINGS & LOAN ASSOCIATION (PARKING LOT)

2B3

---JANES AV INTERSECTS
302 GUNTHER ELMER C • PL2-0536
303 BORCHARD DONALD A PODIATRIST PL4-8970
BORCHARD WM F PODIATRIST PL3-8970
MC BEE SYSTEMS DATA PROCESSING SYSTEM PL3-5444
309 KESSEL JOSEPH P DENTIST PL2-5357
APARTMENTS
BSMT STEVENSON DELBERT O • PL4-5050
1 GOULDING MARY O MRS • PL3-0901
2 NO RETURN
3 JOHNSON CARL W PL3-7565
4 COLM ELFRIEDE F MRS PL3-8950
5 PETRIMOULX JOANNE
310 JEFFERSON AVENUE METHODIST CHURCH PL3-7797
313 DEWEY WALTER L 752-8071
315 DWAN JAMES C DENTIST PL2-0733
DWAN JAMES V DENTIST PL2-0733
COON RAYMOND E MUS TCHR 753-7677
ZEMKE M LOUISE 753-5069
CONGDON MATILDA L MRS PL2-6505
320 JEFFERSON AV METH CHAPEL
321 WATSON ALBERT J PODIATRIST PL3-1505
CORK ZELMA B MRS PL5-3014
GRINDAHL MARTHA MRS 753-2925
WITT MABEL A MRS PL3-1505
326 COMPTON ASA T REV • PL5-6723
331 WALSH PETER R PHYS PL2-5145
333 HELMKAMP HERBERT O PHYS PL3-4281
---HAYDEN INTERSECTS
402 CADY FREDK J JR PHYS PL5-0411
403 FIRST CONGREGATIONAL CHURCH PL4-6565
408 LU CLARE DRESS SHOP 753-6771
408½ LACEY CLARA E PL3-6771
LACEY KENNETH A
414 JEROME MARY E PL2-7227
WITBRODT BLANCHE MRS 754-7587
GEETING LESTER
LUCKHART HELEN E MRS MRS
415 PLYMOUTH COOPERATIVE NURSERY 755-4723
420 NOVY FRANK O • PL2-7878
427 RYAN FLOYD L • PL5-7154
429 FLYNN ROBT U DENTIST PL4-0219
KELLY DONALD L DENTIST PL4-4304
429½ ADSIT FLOYD 752-9114
---MILLARD INTERSECTS
503 HABECK HAROLD G • PL2-7558
508 O'CONNOR ROSE L • PL2-5539
509 SCHNEIDER ALEX N PHYS PL4-8058
OSTLER RUTH K MRS • PL2-0220
512 NO RETURN
514 APARTMENTS
A VACANT
B ENSIGN MARY MRS
B2 ZACHARIAS JANE E MRS • 755-4894
C VACANT
D VACANT
515 KRAUSE JAMES
520 SHEA ELINOR M MRS •
523 APARTMENTS
1 MAPES HAZEL N MRS PL4-0883
2 BUCHOLZ ALICE
4 URBAND SELWYN M 755-7570

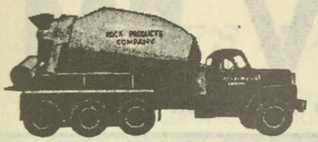

SAGINAW ROCK PRODUCTS
Ready Mixed Concrete Delivered On The Job
CRUSHED LIMESTONE - SAND and GRAVEL
Call Anytime PLeasant 4-6589

MADAY
CONSTRUCTION
MASONRY
BLOCK
BASEMENTS
•
TEL.
SWift 2-3257
If No Answer
CALL
SWift 2-5317

JEFFERSON AV S (ES)--CONTD
APARTMENTS--CONTD
5 VACANT
6 JOHNSON ROBT
---THOMPSON INTERSECTS
604 DILLON WM F LWYR
MURPHY JOHN P JR LWYR PL3-1636
HEDBERG HENRI A LWYR PL3-1636
SHULTZ BENJ M LWYR
614 SCHILL WM J • PL5-2063
615 YOUNG WOMEN'S CHRISTIAN ASSOCIATION 755-0571
620 APARTMENTS
1 KENNY MARGT
2 HAIST ADOLPH B 752-7864
3 YOUMANS DORIS 755-4205
4 VAN TASSEL ELLEN S MRS PL5-3710
STREET CONTINUED
624 APARTMENTS
BSMT HOYT ARTH
1 SCHWAB CELIA
2 LEARY VIRGINIA
3 BEHLER RUTH M PL3-8197
4 MONTELIUS JOHN F PL3-8941
5 SCHIRMER FLORENCE B MRS PL2-2709
6 ADAIR PHINEAS H
7 VACANT
632 HOYT MANOR APTS
A1 ZACK HELEN MRS
A2 HUGHES ROBT E PL3-4095
B2 LETCHER HELEN K MRS 753-6980
101 BROWN FERDINAND PL5-7965
102 COUP ELIZ
103 OWEN CHARLES
104 SMITH EVELYN M PL4-1208
201 POL ELIZ M MRS PL5-2762
202 STALSBERG JOHN
203 JOHNSON AGNES C PL4-1129
204 STINEMAN ZAE L PL2-8048
301 EBEL H J
302 ISRAEL SAML C
303 SCHANTZ MARY M
304 TORRES HENRY 753-6934
STREET CONTINUED
633 SPENGLER DONALD E DENTIST 752-1286
BEACH GLADYS A MRS • PL4-1041
FRANCIS SUE

10

---HOYT AV INTERSECTS
701 HOYT SCHOOL PL3-0387
708 SMITH DAVID P
714 ROEKLE VICTOR A • 755-7032
720 HART LOTTIE W MRS • PL2-8652
LEFLER RUTH L MRS
724 SHUDARK IRENE V • PL3-2397
728 CAMPBELL DOROTHY K •
732 CLOUS JOSEPH F PL5-5684
734 MURPHY MARY T MRS • 753-4704
---ZIP CODE 48601
---EMERSON INTERSECTS
801 SAINT MARY'S HOSP (ADDN SPACE)
807 VACANT
811 SAINT MARY'S HOSPITAL (DOCTOR'S DORMITORY)
815 MAGAS VENETIA MRS • PL3-3067
817 SAINT MARY'S HOSPITAL (DOCTORS DORMITORY)
830 SAINT MARY'S HOSPITAL 754-2411
839 APARTMENTS
1 PLAMP CARL W •
2 KERR CAROL MRS
3 SCHUETT ROBT
4 HAMMOND JOHN
5 MASUCCI GERALDINE
6 NICHLAS VINCENT A
7 JENSEN LARRY
8 SMITH ROY

12

---MEREDITH INTERSECTS
901 SCHMELZER PHILIP L • PL3-9250
902 VACANT
905 CHINNERY JAMES A PL3-4334
909 BORRELLO SYLVIO • PL4-2626
912 MUREIKO PETER J 753-0893
913 SHUBITOWSKI ANTHONY J 752-4649
916 MERDLER HENRY PL3-8310
917 KOHLOFF MARGE
JOHNSON RAYMOND L
918 VACANT
919 TEACHOUT PHILLIP E PL2-3064
922 MENCHACHA R P
GOODROW LOREN F 752-1969
922½ TONKS PAULINE P MRS
923 LARA OPHELIA MRS
MARTINEZ THERESA
927 BUDZINSKI WALTER J • PL2-0876
928 SHIMER CLYDE R • 753-4593
GOODSIDE DONALD
GRONSKI ANTONHY
933 MILLER JAMES F • PL2-5641
935 VACANT
936 LEWANDO VINCENT P PL4-5696
937 KLEINDFELT ANITA
---HOLDEN INTERSECTS
1002 WARGACKI LOUIS E • PL4-5187
KRIEST WM
SMITH THOS
1003 GUTIERREZ FORTINO • 752-6796
1007 DENTON AUZIE L • PL2-7786
REAR VACANT
1008 BIERI GOTTLIEB JR • PL5-3102
1011 WILSON GALEN E • PL4-3133
1012 URMERSBACH RUDOLF ARTIST PL2-4229
1013 QUINNAN MILDRED O MRS 754-0598
1015 BUSHROE JOHN
1020 MAHANK BEN H • PL3-1500
1023 VACANT
BEACH & WATERS ARCHTS PL2-6407
1026 SHELTRAW HOWARD G • 753-4634
1032 CABALA CHARLES S • 754-0766
1033 RANDALL MAGDALEINE A MRS • 754-0162
1036 APARTMENTS
1 VACANT
2 FEAVYEAR LLOYD E
3 VACANT
4 LOCHART RUTH A
1037 OLSHOVE EDW J • PL4-4324
---MC COSKRY INTERSECTS
1102 NO RETURN
1105 SAGINAW HISTORICAL SOCIETY INC
1112 TOPHAM HANFORD R • PL3-3531
1115 APARTMENTS
A ANDERSON HELEN C MRS PL5-4686
B WOJCIECHOWSKI PATRICIA MRS
C LASK FRANK J 752-8750
D VACANT
1116 WARD JAMES H • 752-0810
1117 SMITH ALBERT R • PL2-8858
1118 TOPHAM AGNES M MRS • PL2-1336
1122 STOKES ROBT L
1126 WEISENBERGER LEO J • PL3-1865

THE WICKES CORPORATION
ESTABLISHED 1854
515 N. WASHINGTON AVE.
PHONE 754-0411

WNEM TV FM
Wenonah Hotel Lobby • Telephone TWinbrook 3-4504

SHIELDS BODY SHOP
FREE ESTIMATING — BUMPING and PAINTING
"FRAME MACHINE and WHEEL ALIGNMENT"
6935 Gratiot 48603 Tel. SWift 2-7041

GEORGE SCHEMM AGENCY
GENERAL INSURANCE
AGENT FOR
FRANKENMUTH MUTUAL INSURANCE CO.

SECOND NATIONAL BANK OF SAGINAW

JEFFERSON AV S (ES)--CONTD
---JEFFERSON CT BEGINS
1132 MYERS DONALD E 755-7256
1136 SMITH DAVID R •
---ATWATER INTERSECTS
1202 MC GAW EARL E •
---MCRR CROSSES
1215 REICHLE SUP CO PLMB SUPS PL5-3431
1218 KRASINSKI EDWIN F • PL3-0966
1226 BOTJE WM P • PL4-3634
---PHELON BEGINS
1243 CRESSWELL THOS A PL4-9631
1257 BARBER RAYMOND H • PL3-3000
FENLON PAUL M
---GLYNN ENDS
1314 CAMERON ALLAN K • PL3-2921
1331 TORONGO MAYBELLE L MRS PL3-2304
1337 NICKODEMUS JOHN H • PL7-0888
1341 CUDNEY ROBT D PL5-5187
---REMINGTON BEGINS
1401 APARTMENTS
A LENNON CHARLES D
B SHINKEL M JR 754-3173
C ALLEN CAROLEIGH 753-3932
D DOREY DENNIS
1409 WIELINSKI THOS
WIELINSKI JAMES
1414 FIRST ASSEMBLY OF GOD CH
1415 ALLEN C LAURENCE • 753-5692
---HOLLAND AV INTERSECTS
1520 GALFORD ELECTRIC CONTR PL2-3571
GALFORD CHARLES A • PL2-3571
1524 ROOT OLLIE W
1528 GRACIK FRANCIS J 753-7051
1534 LAUNSTEIN RUSSELL E • PL5-4056
1536 REORGINIZED CH OF JESUS CHRIST LATTER DAY SAINTS PL4-0705
1540 SPAULDING LESTER C • PL5-7305
---CAMPBELL BEGINS
1602 BAASE JAMES L • 754-4897
1606 EHLOW ALBERT E • PL2-8021
1610 DASHNER RICHD
1612 RUSSELL HAROLD L • PL5-8676
1616 GRECO JOSEPHINE P MRS • PL3-7666
1622 MACHUL JOHN • 753-2976
1626 COATS WALTER H • PL4-9736
1632 NOYES CARL J • 754-7213
1635 VACANT
1636 PATRICK WM R
---MORSE INTERSECTS
---GAREY INTERSECTS
1701 CITY WATER METER DEPARTMENT PL5-6111
CITY WATER & SEWER MTCE DIV PL5-6111
1709 SZCZEPANIK WALTER J • 754-3975
1716 HENRY ELEC CO EQUIP 754-1421
1729 SZCZEPANIK EDWIN S • PL2-9502
1729½ TRYBULSKI THOS
1733 SQUARE DEAL GAS & OIL CO GAS STA PL2-9502
1734 MODERN CLNS INC CLO PL2-4177
1735 GOMEZ VICTOR
1735½ SILOS LAURA MRS
1741 CITY TRAFFIC ENG DIV 753-5411
1764 FURSTENBERG-BRAUN LBR CO PL2-5101
FURSTENBERG BROS BLDG MAT PL2-5101

---C&O RY CROSSES
---EUCLID BEGINS
1807 JEFFERSON OIL CO PL2-2333
1813 FURSTENBERG BRAUN LBR CO (WHSE)
1860 MEANS STAMPING CO 754-1433
---RUST AV INTERSECTS
1902 BIELSKI DONALD C REAL ESTATE 753-7777
BIELSKI DONALD C CONTRACTOR 753-7777
1906 FLATHAU RUTH B MRS • PL2-1852
1912 CASTANON ARTH D • PL2-4965
1916 NOVAK DENNIS G PL3-1298
1918 DAVIS MARTIN L 754-9417
1922 COOK ANDREW E • PL4-9777
1926 BELLINGER LILA MRS • PL3-7400
1932 MC MULLEN LULAH • 755-8997
1938 SPANJUR JOHN M • PL5-4562
2000 DESROSIER DAVID • PL2-6045
2004 BURNELL ROBT A • 755-8372
2008 BUCKELEW MARVIN E PL3-4178
2012 SMITH MARY I MRS •
2018½ ANDERSON ARCHIE C PL3-5685
2018 SHORT GERALD L
2020 SZYNWELSKI LEO S • PL4-3458
2028 OBUCHOWSKI PETER A 753-6355
2032 BUDZINSKI EDW W • PL3-2344
2035 HERZOG FURNITURE CO PL3-0945
---WEBBER INTERSECTS
2101 SAGINAW INDUSTRIES CO STORE FIXTURES PL2-6165
2122 KOZAK STEPH J REV PL2-6648
2200 HOFFMAN PAUL B • PL2-8991
2204 FALTYN MARTHA MRS • PL4-0501
2204½ BARNES TERRY
2207 MAXTED BONNIE M MRS
2208 SPEAR FRANCES J • PL2-7232
2213 OLSZEWSKI VALENTINA H MRS • 755-0712
2214 EAGLE ROY F • PL2-4007
2217 ADAMSKI VERONICA V MRS • PL5-7805
2219 VACANT
2220 O'CONNOR CLIFFORD J • 753-9030
2220½ NO RETURN
2225 SCHLISKA EDW W 754-9403
---HILAND INTERSECTS
2300 VACANT
2301 BUD'S SMALL GROCERY PL3-5926
2303 VACANT
2305 PASKIEWICZ FRANK J AGENCY INS PL3-3551
2307 SOWULEWSKI JOSEPH P •
2312 MIKE'S BARBER SHOP PL3-8016
2314 WANDA'S BEAUTY SHOP PL4-7673
2316 ZDANCEWICZ ANNA E MRS • PL2-4974
2320 ZUMMER CASIMER Z PL3-0886
2323 PULASKI HALL
PULASKI CLUB PL5-9688
BROTHERS OF KOSCIUSZKO SOCIETY
2326 GIFFIN LUCILLE L MRS • PL3-5065
2330 BUKOWSKI JOHN A •
---LAMSON ENDS
2402 WOLINSKI LEONARD • PL2-0816
2403 MARKOWSKI CLARA S MRS •
2408 HAWKINS HECTOR H • PL4-3157
2409 PULASKI HENRY P • PL3-9109
2414 ZUMMER CASIMER E • 753-0206
2417 MAJEWSKI STEVEN P • PL3-7377
2420 HALL GARNET M • PL3-1786
2423 SOLAK EDW J • 753-5095

ST. LUKE'S HOSPITAL
705 COOPER STREET
SAGINAW, MICHIGAN
ST. LUKE'S HOSPITAL · SAGINAW · MICHIGAN · SOLI DEO GLORIA
"Soli Deo Gloria"

JEFFERSON AV S (ES)--CONTD
---MORRIS INTERSECTS
2502 GARETY JOHN J 754-7273
2503 YORKS JOHN • PL2-4519
2506 HYNES WM P • PL3-0238
2509 VACANT
2512 ZUMMER HILARY B • PL3-3513
2517 VACANT
2518 LUTZKE VANCE • PL3-4962
2520 PHILLIPS BERT • PL3-7271
2523 ZACHARIAS AGNES B MRS • PL2-3147
2528 MATZELLE FERDINAND K • PL3-2959
2532 MOUTRAY LESLIE J • PL5-3713
---RANDOLPH ENDS
2604 FOY FRANK • PL4-6378
2609 YORKS ANNA MRS •
2609½ BISSONETTE MICHL L PL3-8155
2610 ENGLEHARDT ELMER E • PL5-8784
2614 LOPEZ JOHN L
2614½ BLANCO LUPE
2618 BEN'S BARBER SHOP PL3-6839
PEGGY'S BEAUTY SHOP PL3-6839
REYNOLDS BENJ H • PL3-6039
2619 BROWN RICHD 754-9753
2619½ VACANT
2624 BAGERSKI JOSEPH T • PL4-1774
---GALLAGHER INTERSECTS
2706 KUBCZAK FLOYD W • PL2-5734
2715 SHAFT HENRY L PL3-2505
2716 MULHERN DONALD T PHYS 755-7783
2716½ GILLESPIE JAMES C
2720 GILLESPIE & NORCZYK PHARMACY PL3-6967
2721 VACANT
2722 GILLESPIE CLARKE L • PL4-2843
2726 PULASKI GROCERY PL3-5188
2728 PULASKI MARTHA MRS • PL3-5188
2730 LEACH DOROTHY
2730½ PULASKI FRANCES MRS • 753-8688
---WISNER ENDS
2803 HERMAN JOSEPHINE MRS
2803½ VACANT
2804 KLACZKIEWICZ JENNIE M MRS • PL5-5966
2808 SAGINAW AREA LIBRARY SYSTEM (COUNTY SERV DIV HQ)
2817 SCHULTZ ISABEL M MRS • PL4-8142
2818 MANELIS ANTOINETTE D MRS •
2818½ HOHENSEE JULIUS A
2822 BUTCH'S GARAGE AUTO REPR 755-9386
MANELIS JOSEPH P JR GAS STA
---HESS AV INTERSECTS
2900 TONY'S BAR TAVERN PL5-9540
2903 DUDEWICZ GROCERY PL4-9870
2912 USEWICK EDW F 752-8653
2916 JOCHEN MARGUERITE L • PL2-4862
2917 JONES LEWIS T
2922 RAKOWSKI JOSEPH • PL2-6060
2923 DUDEWICZ JAMES J •
2926 SHADA ALF J • 753-9357
---THURBER ENDS
3000 GREKETIS JOHN A • PL3-6503
3003 THIES ARTUR E • PL3-5596
3004 BAKER DORIS V MRS 752-4422
3008 BELL LOUISE MRS • PL4-9623
3009 LA PORT FRANCIS J PL3-9582
3009½ VAN DUSEN GERALDINE J MRS
3012 OZERAJTYS LEONARD R • PL5-3032
3015 LAURENZ AMELIA MRS • PL3-4380
3017 BARRETT CLAUDINE M 753-9136
3018 CZYMBOR PAULINE M • PL3-9307
3023 KRYSKA ALEX J • PL3-9674
---ARNOLD INTERSECTS
---C&O RY CROSSES
3103 FRITZ CHARLES T 755-1312
3103½ GUILDS GARY PL2-8500
3106 BUSH EARL G PL2-9318
3112 RUSSELL FABIUS F • PL4-1624
3118 ALPHA ACCORDIAN STUDIO PL2-7936
WISNIEWSKI CONRAD P • PL2-7936
3119 VERNOR'S GINGER ALE PL5-3661
3122 STANULIS JOSEPH S PL4-9716
3130 GENERAL WELDING INC PL4-9716
---ERIE ENDS
---WILLIAMSON INTERSECTS

12
JEFFERSON CT (EAST SIDE)-FROM 1117 S JEFFERSON EAST

---ZIP CODE 48601
1 KILTS DONALD L • PL3-9487
2 YANKAUSKAS JOSEPH • PL3-6372
3 CARELLI FRANK W 755-8644
4 DINNINGER DONALD H •
5 MIKULICH LUDWIG J • PL2-6287
6 LAMONT CHARLES E • 753-9738
7 DUNN ROY E • 754-9028
8 JACKMAN FRANK J • 753-6915
9 STEELE NORMAN L 755-3564
10 MC KINNEY JOHN Y JR • PL4-5025

5A
JEFFERSON ST N (CARROLLTON)-FROM 522 SUGAR NORTHEAST TO SHERMAN

---ZIP CODE 48724
3305 RIVERA PETER G • PL3-5544
3306 BALBAUGH JOSEPH A 755-0289
---WALNUT INTERSECTS
3312 CARDINAL ALLEN L • PL2-8280
3413 BARTLETT RICHARD R • 752-2925
3430 SAINT JOHN THE BAPTIST CATHOLIC CHURCH
3435 BIERD ALBERT L • PL4-0687
3445 CLEVENGER TOMMY M • PL3-4670
---MAPLERIDGE INTERSECTS
3515 VACANT
3517 TOTH CHARLES •
3533 STELTZRIEDE HAROLD P • PL5-8080
3535 KUBCZAK ALPHONSE • PL2-2553
---HICKORY INTERSECTS
3643 GOMEZ OSCAR • 754-8378
3644 DUPUIS GERALD J •
3665 GOMEZ ALBERT • 752-0097
3666 WIRRICK JOHN • PL2-5327
3670 HILL MENTHO L • 752-0601
3688 POLLEN ANDREW P • PL4-8201
3696 HILL EDW • 755-0284
---BALSAM INTERSECTS
3705 DALTON OTTO W • PL2-9161
3753 SCOTT LORMAN S • PL5-5654
3761 TRENT HENRIETTA MRS • 753-7113
3771 NO RETURN
3777 VACANT
3779 VACANT
3780 ALEXANDER ERVA A • PL4-1001
3787 BRAXTON WILLIE • 755-5475

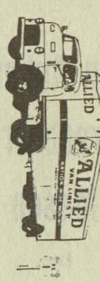
MILNE BROS., Inc.
MOVING and STORAGE, AGENTS FOR
ALLIED VAN LINES, Inc.
SAGINAW — 2865 TITTABAWASSEE RD. TEL. 799-5750
BAY CITY — 400 41st

More goods are bought and sold through the
Classified Business Lists of the Directory
than by any other medium on earth.

Van Auken-Graebner-Mason Inc.

All Forms of Insurance

124 N. Michigan Av.

PHONE 793-9611

Who Sells It? Is Answered by the Classified Business Lists In this Directory

SECOND NATIONAL BANK OF SAGINAW

JEFFERSON ST N (C)--CONTD
3795 SHOWERS HENRY ●
---TYLER INTERSECTS
3805 MOORE ARTHUR JR ● PL5-0675
3816 WRIGHT EDDIE ● PL5-7378
3835 WILBURN JAMES ●
3850 ALCOCK LEO R ●
3860 GENWRIGHT FELIX D ● PL3-6382
---SHERMAN INTERSECTS

13

JEROME ST (WEST SIDE)-FROM 500 KENDRICK SOUTH

---ZIP CODE 48602
2201 LYNN WM J ● SW3-2613
2202 JOZWIAK THOS F
2206 STEINPRES SOLOMAN. ● 793-5418
2207 MEANS EDW M ● 792-3476
2210 MC QUAID HOWARD C ● 793-5427
2211 RUPPEL REINHOLD H ● 793-5568
2216 HAGLE CHARLES ● 793-5238
2217 NO RETURN
2217½ NO RETURN
2220 PUSSEHL SUSAN V MRS ●
2221 POPP JOHN J ●
2227 SAUER NILA E MRS ● 793-5735
2228 BRIESKE JOSEPH ● 793-5608
---HOOD ENDS
2300 ROCK HELEN E MRS ● 793-5367
2301 BOURBONNAIS ROBT F 793-5488
2306 BUCKLEY FLORENCE W MRS ● 793-5870
2307 ADAMS JOHN Q ● 793-5508
2310 CHESHIRE REGINALD F ● 793-9117
2311 STANKO ERNA B MRS ● 793-5407
2316 VACANT
2317 BUSH DELBERT C ● 793-5376
2323 JACKSON GEO G ● 793-5417
---MEADE INTERSECTS

11C

JOHN ST (WEST SIDE)-FROM INTERSECTION OF STATE AND COURT SOUTHWEST AND WEST

---ZIP CODE 48602
119 TERRANT ROSE A MRS ● SW2-6720
129 AKERLEY BERTRAM H 793-4053
---OSLER AV ENDS
201 APPERT CLEMENT A 799-1726
---BINSCARTH AV ENDS
205 EICH CARL W ● SW2-3425
209 DODGE MARJORIE MRS ● 792-9127
219 DONOGHUE NETTIE MRS ● 792-6906

11D

---MACKINAW INTERSECTS
316 RAPIN GERALD A ● SW2-4279
317 SOPER WM A ● SW2-5170
326 LA BELLE MARGT C MRS ● SW2-2383
327 WOLFF GERALD R ● 792-7639
---FAIRFIELD INTERSECTS
403 ROSENBERG ROBT J
409 VACANT
410 ANDERSON ELMER R ● SW2-5136
414 ZEITLER HENRY H ● SW2-1177
417 VACANT
422 GOHM ROBT A ● SW2-1056
423 KIRKPATRICK ROY P ● SW2-5325
428 PETERS REGINALD M ● SW2-4552
429 BAUMGARTNER ARTH J ● SW2-4155
435 DURHAM ETHEL M ● SW2-5301

31

JOHNS DR (WEST SIDE)-FROM 2340 SHATTUCK RD SOUTH

---ZIP CODE 48603

2819 VACANT
2860 GORASCHKO ALBERT ●
2865 VACANT
2877 HISER ROLLAND W PL4-5717
2915 SCHMIDT ERNEST V ● PL3-8844
2920 CARD DONALD M
2921 JOHNSON MARILYN J MRS
2921½ VACANT
2925 STADNIKA EDW ● PL4-5456
2930 UNDER CONSTN
2935 SCOTT KENNETH D ● 755-8447
2940 UNDER CONSTN
2942 CZEREWKO JOHN ● 753-7160
2945 OOMEN C FRANK PL2-7270
2950 NO RETURN
2975 KIETZMAN ROBT E ● 752-3720

5A

JOHNSON ST (CARROLLTON)-FROM DEAD END NORTHEAST TO ASH

---ZIP CODE 48724
3805 VACANT
3818 BROWN WILLIE 753-8919
3826 THOMAS SYLVESTER ● PL4-5134
3844 ROGERS CURTIS ● 752-6769
3860 DRAIN ROBERT
3861 MASON HELEN MRS ● PL2-1841
3862 PAYNE THOMAS ● PL5-9013
3880 TIMES CHARLES ● PL3-9496

2B4

JOHNSON ST (EAST SIDE)-FROM SAGINAW RIVER EAST, 2 NORTH OF E GENESEE AV

---ZIP CODE 48607
---N WALTER INTERSECTS
104 SAGINAW CLUB (PARKING LOT)
107 BLUNT MOTOR SALES USED CARS PL4-7554
BLUNT PETROLEUM CO OIL PRODUCERS PL2-2695
NATIONAL SALES CO HOSP EQUIP PL2-2695
---N WASHINGTON AV INTERSECTS
217 ROBERTSON'S INC (BR) LNDRY PL2-5567

2B5

---N FRANKLIN INTERSECTS
302 WAGONER'S MUFFLER SERV (SHOP ENT)
310 VACANT
314 VACANT
315 MUNICIPAL PARKING LOT
320 BEACH SPRING SUPPLY AUTO REPR PL3-4772
322 VACANT
---N BAUM INTERSECTS
403 TILOT JEANETTE G MRS ● PL2-0787

4

---N JEFFERSON AV INTERSECTS
513 HOWEY CECIL D ● PL2-8260
CHANDLER HARRY
513½ ADAMS LEE
517 CISNEROS GLORIA MRS
520 MUNICIPAL PARKING LOT
---N WARREN AV INTERSECTS
611 VACANT
613 GARCIA FELIX P ● 754-4385
613½ VACANT
614 VACANT
616 LORENZO FLORENCE F ● PL2-1135
617 JACKSON GROVER PL3-0873
619 RAYNER WALTER PL5-0184
621 ROBINSON WILLIE L PL2-6929
623 JOHNSON WM PL4-5282
---N WEADOCK AV INTERSECTS
701 MORRIS JAMES ● PL3-6269

MARGARET M. UHL — SECRETARIAL SERVICE
• DICTATION • MIMEOGRAPHING
• MAILINGS • PHOTO COPYING
110 S. HAMILTON **CALL 793-8141**

JOHNSON ST (ES)--CONTD
705 CARRICK JOHN H •
714 GATES LOUIS T • PL2-6449
720 RAMSEY CHARLES C • PL2-1332
721 ZION BAPTIST CHURCH PL5-2411
---N 2D AV INTERSECTS
902 GREER ALLEN C • PL3-7607
908 ORTEGA ANTONIO C • PL4-2649
910 GUITTERAZ RAMONA MRS PL2-1754
922 JYDA ALEX •
IRWIN THOS
922½ REDEEMER DAVID
HILL PRISCILLA
---N 3D AV INTERSECTS
1002 JOHNSON ERNESTINE MRS
1006 WOODS GEO PL2-3508
1006½ GREEN FRANK
1009 WILLIAMS JAMES • PL4-3149
1010 MC KINNON JAMES PL3-4531
REAR JACKSON DAISY
1010½ BANKS ELIJAH
1011 NO RETURN
1011½ GREEN LANNIE MRS
BRANCH LEVETTY
1014 HENDERSON HENRY L
1015 GEORGE LOUISE MRS PL3-0922
1019 WILLIAMS ANDREW J •
1020 REDEEMER GEO W • PL2-0586
1024 CHANDLER WM S • PL2-3851
---N 4TH AV INTERSECTS
1105 HARRIS CLARA M MRS
1104½ JOHNSON STELLA MRS
1110 HENDERSON WARDELL •
1111 JOHNSON WM J • PL2-8043
1114 SYKES WILLIE M PL2-9865
1114½ COLLIER SAM
1115 BRYSON ROY • PL3-0357
1118 WRIGHT SON •
1123 LINDSEY JAMES • PL4-3666
1124 JOHNSON O C • PL3-3895

8

---N 5TH AV INTERSECTS
1205 LOVELESS CLAUDE • PL3-6283
1209 HENDERSON WALTER • PL5-5791
1210 PARKER MANCE M • PL4-6642
1214 WHITE MC KINLEY • PL5-6635
1215 WADE JOHN
1215½ WILSON PEARL MRS MRS
1219 ANDERSON JAMES • PL3-3511
1220 VACANT
---ZIP CODE 48601
---N 6TH AV INTERSECTS
1306 WILLIAMS JOHN
1311 POWELL BARTOLOMEW PL2-7562
1311½ VACANT
1314 REYS FRANCISCO V •
1315 ADAMS RUBY J MRS
REAR EDMONSON SUSIE MRS
1315½ HAYES RODEL MRS
FARMER WILLIE L
1318 MATA JUAN A • PL3-1870
1319 CHARLIE'S CUT RATE
EXTERMINATING SERVICE
PL5-4969
BIRDEN CHARLES • PL5-4969
1322 BURRIS JOSEPH W • PL3-8746
1323 ANDERSON JUNIOR • PL5-4752
1327 STRICKLAND HORACE • PL3-0209
---N 7TH INTERSECTS
1402 WOODARD MAURICE PL3-6349
1402½ MATTHEWS ONIOUS
1405 GILL WILBUR PL2-0251
1406 GATES JESSIE MRS
1408 DU BUISSON HENRY W • PL3-5042
REAR THOMAS WILLIE B • PL4-7889
1410 FLORES ROBT JR • PL3-8742
1411 CURRIN DORIL PL2-5657
1414 GALLAWAY NARCISS MRS •
PL7-0795
1415 TAYLOR BESSIE
1418 WOODS BERTHA MRS
1419 NASH ROBT • PL2-4757
1422 MAHONEY LULA B MRS •
1423 O'CREY BRADY B • PL3-9581
1424 TOULOSE FELTON
1427 BUTLER WILLIE P PL4-3389
1427½ APARTMENTS
1 SMITH CHARLES
2 TAYLOR DORA MRS PL4-0976
---N 9TH AV INTERSECTS
1503 BROWN ROSALIE L MRS •
PL2-3637
1503½ DOUGLAS ALLEN
1509 WARE DAVID PL2-5003
1509½ CARTER WILLA V MRS PL2-5003
BROWN RUBY MRS
1519 GEORGE OLIVIA MRS PL4-5496
1523 BOTELLO JUANITA MRS PL4-8005
---N 10TH INTERSECTS
1603 RAY DEMMENT PL3-8696
1604 HOUGHTON SCHOOL PL2-5683
1607 PRINCE JEFF J PL4-7619
1611 BRIDGEWATER AMOS •
1615 LEPPIEN RICHD J • PL3-7339
1619 FECHTER ERNEST G • PL2-6740
1625 THOMAS WILLIE • PL2-0335
---N 11TH INTERSECTS
1701 WILSON WM G PL5-8523
1701½ BROWN DAVID PL3-4832
1708 BLACKMAN PREST PL2-4034
1716 CALDWELL ALBERT • PL5-7891
---N 12TH INTERSECTS
---N 13TH INTERSECTS
1921 NO RETURN
---N 14TH INTERSECTS

6C

---N 15TH INTERSECTS
---C&O RY CROSSES
---N 16TH INTERSECTS
---N 17TH INTERSECTS
2621 HUGH JOSHUA 752-6460
2717 JOHNSON LOUIS PL2-4383
2719 HALL ANGELINE MRS
---N 22D INTERSECTS

17

JORDAN ST (WEST SIDE)-FROM 1100
MAPLE WEST

---ZIP CODE 48602
1714 KAMENAR JULIA MRS • 793-5864
1715 CURTIS GEO F • 793-5832
1719 SAWATZKE HELEN J MRS •
793-5604
1722 GREEN KENNETH C • 793-5827
1725 HARISBECK PAUL 799-2893
1734 BURK NORMAN A • 793-5220
1737 SHIELDS ARTH L • 799-5412
1739 LA DOUCE ROBT E •
1743 PALIN JOHN • 793-5978
1746 REIL PETER JR • 793-5221
1747 KALTENBACH STEPHEN • 793-3327
1750 EDLINGER DANL E PNTR •
793-5828
1751 FORREST CORDULIA M MRS •
793-5078
1756 SMITH ROBT L • 793-5927
1757 GILSON ISAAC T • 793-5968
1760 WANDZEL THOMAS • 793-7683

POCHELON INC.
LINCOLN CONTINENTAL · MERCURY · COMET · COUGAR · ENGLISH FORD · MONTEGO
215 W. GENESEE AV.
SALES and SERVICE
Safe Buy Used Cars
PHONE PLeasant 3-7713

Consult the CLASSIFIED LISTS of the DIRECTORY
If You Would Find What You Wish to Buy

JORDAN ST (WS)--CONTD
1763 FRITZLER WM • 793-5023
1802 SHIELDS DONALD L • 793-5777
1803 MARTIN ADOLPH F • 793-5123
1807 BRALEY ALFRED D
1813 DAMSEN JAKE • 793-5359
1817 KNAPP BERNARD F PNTR • 793-3610
1823 RODEITCHER CLARENCE A • 793-5016
1824 RAILLING WOODROW W • 793-5872
1829 SUPPES GODFRED AUTO REPR • 793-5135
1830 ANDERSON JAMES J • SW2-5192
1834 SUPPES AMELIA MRS • 793-5127
1835 HIRSCHENBERGER MARTIN 799-3124
1838 FOSS ANNA MRS • 793-5671
1839 TUCK MARY M MRS • 793-5628
1846 FOSS MARY MRS • 793-5773
1847 WILLETT MAURICE H • 793-5056
1903 STAHLE DAVID • SW2-0450
1907 SEIBEL ROBT L • 792-5589
1914 VACANT
1915 GAWNE KARL I • 792-1947
1917 KOLLETH ANTHONY J • SW2-0335
1923 RIEDEL FRED E • SW2-0374
1924 POLING GORDON 799-2350
1928 PAPE HENRY C • SW2-0686
1929 LAZZARO DONALD A • 793-3273

13
JOSLIN ST (WEST SIDE)-FROM 2352 S MICHIGAN AV WEST

---ZIP CODE 48602
526 DVORSEK JULIUS • 754-4846

17
---MAPLE INTERSECTS
1702 WALTER RALPH • PL4-7675
1703 MARKEY WM J • PL4-9046
1707 HOLSTROM WM H • PL3-7969
1708 DUQUETTE RONALD A • 753-4734
1712 BOAZ BENJ REV • 753-9842
1713 SCRIPKO BEVERLY A MRS 752-0274
1717 HAYES GEO E • PL4-3367
1718 KLUMP FRANKLIN • 752-3956
1722 FANGER WILBUR C • PL4-4725
1723 KAPKA HENRY F • PL3-8968
1726 LEVY JACK E JR • 752-9431
1727 MAVIS HOWARD • 755-2049
1732 WILSON JACK L • PL3-3954
1733 BURBACK ALEX • PL3-8889
1737 ZAHN MARY MRS • PL3-7136
1738 SCHREADER CLARENCE F JR • 755-0373
1742 DOWNING ROBT • 754-7015
1743 FEIT ALEX • PL3-3392
1749 WENZEL ALBERT O • PL4-4719
1750 TRINKLEIN MERLIN D • PL5-3583
1755 DIETRICH DUANE C • PL3-5997
1756 MC DONALD MARTINA A MRS •
1757 MEY LEONA M MRS • PL2-6520
---GROUT INTERSECTS
1803 BROWN DAVID
1807 REISIG JACOB • PL4-5878
1817 LUCKHARD EDGAR F • 752-3936
1818 SKIVINGTON GROCERY PL2-9216
1821 BOBICH VOYSLAW 755-0602
1822 SKIVINGTON JOSIE MRS • 753-8095
1826 WHYTE WM R • 755-1629
1827 HUBBARD PEARL MRS • PL5-8271
1832 SCHAFER ALTON D • PL2-0519
1833 THIEL DAVID T • 752-9590
1837 RAY BURLEIGH F • PL5-9078
1838 KASPAREK JACOB • PL2-6798
1842 WALLACE ROBT B JR • PL5-6747
1843 SCHMITT RUDOLF • PL2-3853
1846 NO RETURN
1847 COLBY FRANCIS • 752-1623
1901 GLICK WM H • PL3-1200
1902 BERLIN GARY E • PL4-5683
1908 KWATER EMIL W • PL2-6941
1911 CARL ROBT • 752-7959
1914 KONSDORF RAYMOND G • 755-1004
1914½ VACANT
1915 KRAGENBRINK CLARA E MRS • PL2-9062
1916 BEDELL JAMES L 753-5715
1919 SEABROOK WM • PL4-6333
1924 MC MATH DAVID C 752-9719
1925 MATZELLE RUDOLPH F • PL2-8623
1931 EHLOW BERTHOLD R • 755-5036
1942 WASHINGTON SOCIETY CLUB SW2-9984
---WHEELER INTERSECTS
---SUPERIOR INTERSECTS
---CITY LIMITS
4008 DARLAND FRED • SW2-0147
4026 LANE DOROTHY L MRS • SW2-0168
4043 GODINA JUANITA MRS SW2-0775
4044 BARTOW EDW F •
4053 VACANT
4054 MURINGER WAYNE G • SW2-0968
4062 MOFFETT KATHLEEN 792-3644
4078 MOFFETT WM L • SW2-0977
4081 DANKERT LE ROY C • 793-0741
4092 HENKEL FRED W • SW2-0683
4105 SCHIBELHUT ASAPH G • SW2-0245
4110 EAEGLE CARL L • SW2-0197
---VINCENT INTERSECTS
4138 ELDA APARTMENTS
1 SILVA GUADALUPE
2 NO RETURN
3 DURAN GRACE MRS 799-0576
4 CHURNESKY GARY G
5 NO RETURN
6 DE FEVER BERNICE 792-0200
7 NO RETURN
8 VACANT
9 VACANT
10 VACANT
4145 BRIGGS EDW L • SW2-0470
4151 BOWLES GEO J • 793-4115
4158 STRAIT FLOYD D • 792-7325
4163 VACANT
4168 STULLER JAMES H • 792-0329
4173 GOMBAR LAURENCE • 792-0228
4180 SMITH BERNICE G MRS SW2-0010
4188 HOLLMAN WARREN 792-2375
4193 BECK DONALD J 793-0579
4194 GALLERY ARTHUR E • SW2-0934
4196 DREW JAMES J • 793-4394
4208 O'BRIEN WM J • SW3-5248
4209 ROESLER MATILDA I MRS • SW2-0826
4236 RONDO LEO R • SW2-0038

35
JULIANNE DR (WEST SIDE)-FROM 2520 WEISS NORTH

---ZIP CODE 48603
2520 ANDERSON ROBT • 793-9396
2521 SCHOOF DONALD R • 792-8395
2534 SEVERANCE CHARLES M
2535 KING GORDON L • 792-8837
2548 ROE RAYMOND L • 793-6962
2549 KECH RALPH V • 792-8862
2576 GEMPEL JACK R • 792-4381
2577 ARMSTRONG ROBT T • 792-1018
2584 DEAN EDW A 793-0406
2585 VACANT
2600 ALLISON ROBT C • 792-0132
2601 KEYSER ALVIN L JR • 792-4072
2612 FONS JOSEPH J • 792-2073
2619 KARTZ EDW • 792-1002
2636 BABIARZ VALENTINE J • 793-2055
2637 BAKER BENJ G 792-6812
2650 MOLLHAGEN WM C 792-8651
2651 PORTER JESSE L • 793-3351
2667 CZYMBOR LEO A JR • 792-5396
2668 BLAKE ROBT A • 792-9537

SECOND NATIONAL BANK OF SAGINAW

JULIANNE DR (WS)--CONTD
2680 NO RETURN
2681 FENSKE ORVILLE W • 792-0749
---ALVIN INTERSECTS
2704 HELLUS DONALD E • 792-8474
2705 NISSLEY JERRY E • 793-0432

14

JULIUS ST (EAST SIDE)-FROM 1200 WEBBER SOUTH

---ZIP CODE 48601
2116 NO RETURN •
2119 VACANT
2122 PENA GUADALUPE R • PL3-1756
---CRESTWELL INTERSECTS
2202 WEBSTER CHARLES R • PL3-5080
2205 WITKOWSKI STANLEY J • PL3-4810
2207 SMITH ARNOLD Z • PL3-6829
2208 OZERITES JOHN J • PL2-3568
2223 BEAVER MAURICE L • PL3-4385
---HILAND INTERSECTS
2302 DRAGULA JOSEPH S • PL2-3843
2308 MESSNER FRANK • PL4-7006
2320 CZAJA ANNA M MRS • PL4-4970
---LAMSON INTERSECTS
2408 CLEMENTS ROY E • PL5-5783
2416 LASSO LEONA MRS • PL3-9567
2424 NORCZYK DOLORES C • PL4-4049
---MORRIS INTERSECTS
2502 MICHALSKI LEONA I MRS • PL4-2695
2509 OLSZEWSKI JOSEPHINE MRS • PL2-5884

16

---RANDOLPH INTERSECTS
2609 WALTERS ASHLEY T • PL3-4874
---GALLAGHER INTERSECTS
2703 CALLAHAN ANN R MRS • PL4-7147
2703½ MOSE LUCILLE E MRS 752-3316
2708 FORTIER STELLA V MRS • PL3-6643
2722 KEARNS KENNETH L 754-5117
2723 PAYNE PAULINE V MRS
---WISNER INTERSECTS
2802 OLSZEWSKI WALTER W • PL2-1528
2810 WASKIEWICZ JOHN F •
2821 KAUFFMAN DOUGLAS O 754-0634
---HESS AV INTERSECTS

13

KENDRICK ST (WEST SIDE)-FROM 2220 S MICHIGAN AV WEST

---ZIP CODE 48602
519 PELOQUIN RUTH MRS 755-5830
---JEROME BEGINS
---PATTON BEGINS
707 JOHANN JOSEPH • 793-5037
719 MILLER ALEX S •
729 PRESTON RONALD W • 793-5145
733 GERGER ANTHONY J • PL3-4289
739 HAISER JOSEPH V • 793-5267

17

---MAPLE INTERSECTS
1702 VIRCIGLIO PAUL T • 793-4390
1706 WALKER JOHN L • 793-5911
1707 BARTLETT MABEL MRS 793-5954
1710 RUPPEL DAVID JR • 793-5206
1714 WILSON ROBT A • 793-5058
1717 GTT THOS V • 799-0748
1720 GRAI DUANE A • 793-5672
1721 STRECKER NORMAN • 793-5501
1722 SOVIA FRANK • 793-5824
1725 NEUMANN LOUISE A MRS •
1726 NEWSTED WM J 793-5644
1730 LA MOORE LEO B • 793-5960
1731 RAPPUHN SALLY J MRS • 792-6216
1734 DEARINGER PAUL • 793-5117
1735 MEYER HENRY • 793-5831
1738 AGDANOWSKI DAVID M • 799-0593
1739 KARST EMANUEL • 793-5566
1742 ERLENBECK LYLE E • 793-0387
1743 LA BEFF DONALD F • 793-5538
1746 SUHAN STEVE P • 793-5866
1747 GREGORY PETER 799-0743
1751 STERTZ PAULINE MRS • 793-5627
1752 JOHANN JOHN MASON CONTR • 793-5776
1753 MILLER HENRY C • 793-5704
1754 SHOI EDW JR 799-2706
1757 LIVINGSTON FRANK S • 793-5744
1760 FRISKE WM V •
1761 NAB WM • SW3-5208
1764 JOHNSTON ISABELLE S MRS • 793-5678
1801 HARDING HAROLD E • 793-5641
1802 SPECHT ADAM W • 793-5825
1808 WACKER RUBEN W • 793-5714
1809 KEMERER WALTER E • 793-5926
1812 TAYLOR WM H • 793-5034
1813 MATTERN JOHN E • 793-5685
1816 SCHAFER ADAM 799-3542
1817 MICHALSKI JOSEPH T • 793-5425
1822 REEDER JACK E • 793-5469
1823 DANKO EMIL A 793-4075
1826 MUNSON DUANE • SW3-5212
1827 PRESTON RALPH S • 793-5837
1830 MANGUTZ JAMES N • SW3-8868
1833 GARINGER JOHN JR • 793-5277
1834 SCHAFER DAVID • 793-5429
1837 SMITH RICHD D • SW3-9336
1838 DANKERT BEATRICE V MRS • 792-3447
1842 KRAUSE ALEX • 793-5513
1843 STRENG JAMES R • 793-5921
1846 KRUTH NORMAN H • 793-5138
1847 FASSEZKE CHARLES L • 793-5863
1904 MC LELLAN ROBT B • 793-5717
1905 BREIDENBACH ROSE E MRS • 793-5065
1907 MINARD WALLACE J 799-0793
1910 NO RETURN
1914 BALLARD BERNARD D • 793-5708
1915 KAUFMAN MARY B MRS •
1918 GORNEY MARTIN V • 793-5967
1921 DE LONG RAYMOND • 793-5679
1923 KRETZ ROBERT B • 793-5570
1924 DUNLAP ORVAL T • 792-0328
1928 JUDD ROBT • 793-5007
1929 GULVAS LEO E • 793-5950
---WHEELER INTERSECTS
---SUPERIOR INTERSECTS
2102 HALL ETHEL MRS • 799-1560
2103 DRUELLE FRED A • 793-3819
2107 KOLLMAN GEO W • 792-0381
2108 MC CARTY BERTHA J MRS • SW2-0789
2116 PRIBBENOW FRED 793-1020
2117 NO RETURN
REAR VACANT
2117½ NO RETURN
---CITY LIMITS
4016 STORCH ALF W • SW2-0378
REAR BLOWER ALBERT W
4035 NO RETURN
4052 VALLEY SEPTIC TANK SERVICE PL2-0932
JURMANOVICH CHARLES G • 792-0932
4062 RUYLE ROY R • 793-1511
4072 VACANT
---VINCENT INTERSECTS
4147 BRAYMAN LE ROY C • 792-6545

24B

KENSINGTON DR (EAST SIDE, SHERIDAN PARK)-FROM DREXEL DR EAST, 1 SOUTH OF TAUSEND

---ZIP CODE 48601
2406 COUCH ROY • PL4-0930

CREATIVE INSURANCE PROGRAMS for Business and Industry

WATERS AGENCY INC.

•

403 BEARINGER BUILDING

•

SAGINAW MICHIGAN

Who Sells It? Is Answered by the Classified Business Lists In this Directory

KENSINGTON DR (ES; SHERIDAN PARK) --CONTD

2407 BULLOCK DONALD G • PL5-0003
2414 RUPERT RONALD L • 755-0793
2415 RUPP DONALD S • PL3-0102
2420 JOHNSTON LOUIS H • PL5-2042
2421 LEAMAN JAMES H • 752-0938
2500 ROTH JAY D • 752-9270
2501 JACOB CARL A • PL2-2989
2506 BARNES DONALD E • PL3-0931
2507 THOMPSON LEROY W 753-4807
2512 JONES JANET L MRS • PL5-4513
2513 GARDNER RAYMOND P • 755-0736
2518 STOCK RONALD J • PL2-3537
2519 BENTON JOHN D • PL5-0687
2524 SCOTT GERARD 753-3564
2525 BARTES STEVE G • PL2-8920
2602 SIZICK JEROME E • 755-4265
2603 TRINKLOIN JIM E • 752-6523
2608 CULROSS FRANCIS J • 753-9759
2609 MC DANIEL LUCY MRS • PL2-5400
2614 ROUSTON GERALD J • PL4-4127
2615 SCHUTT MARY • PL5-8942
2620 LAPPRICH MICHL L • PL3-0037
2621 LACKER ESTHER E MRS • 752-9546
2626 CYMBAL RONALD J •
---LIVINGSTON DR INTERSECTS
2710 MC DONALD ARTH R • PL5-5760
2711 BILLOW WM J PL2-0834
2716 ERGO JACK W • PL5-1648
2717 SHIMER CHARLES M • 753-5235
2722 SOMMERFELD CHARLES G • PL3-9561
2723 HAMLING JERRY R • 752-5333
2726 SHREVE BERTRAM W • PL3-8714
2729 LEVY JAMES E • PL3-4050
2732 SEARS RONALD H • 752-2214
2735 SKABARDIS GAITIS •
2738 KNIGHTS WM F • PL2-3892
2741 WING WILFRED J • 755-2437
2804 FREDERICK EARL G PL3-7270
2805 MARSHALL MARTIN O 753-8315
2810 KOKES JOSEPH C PL4-0268
2811 SMALL WM A •
2816 OSENTOSKI VINCENT J • PL3-2611
2817 WILSON HILDRETH H 753-4871
2822 LEE MAXINE MRS 752-6223
2823 BURNELL LOUIS N PL5-2327
2828 MITCHELL DAVID A • 753-7667
2829 NOWACZYK GERALD L • PL4-5193
2834 WALKER ROBERT D • 753-0539
2835 JOHNSON BASIL E • PL2-1437
2842 BLACKSON LILLIAN MRS • PL5-3185
2843 HARRIS JACK H
---LEXINGTON DR INTERSECTS

5A

KENT ST (CARROLLTON)-FROM BEGINNING OF WALNUT, NORTHEAST TO MAPLERIDGE RD

---ZIP CODE 48724
3431 DALTON JOHN W • PL4-8846
3441 JAHN PAULINE MRS •
3451 BIERD KEITH R • PL2-9027
3461 POST ELI J • PL2-7389

17

KENTON DR -FROM 4400 EL MONTE NORTH

---ZIP CODE 48603
660 ENDEAN JOHN F • 792-7974
700 FOX ERNEST L • 793-1998
701 KOEPKE EDWIN W • 792-2092
740 DRURY CHARLES E • SW2-7536
741 WILTSE THOS R • 793-3811
780 CLINE DONALD E • 793-3382
785 MERSHON WM B JR • 793-2012
820 MC DONALD JOHN A • 793-5811
825 PARKS ROBT J • 792-3571
850 LEE CHARLES J • SW2-1162
880 MULHERN DONALD T 799-3360

14

KETCHAM ST (EAST SIDE)-FROM 2200 S 20TH

---ZIP CODE 48601
102 VACANT
102½ VACANT
108 HUGGARD ELIZ MRS PL2-7779
---FORDNEY AV INTERSECTS
---NEWTON INTERSECTS
314 MICHELSON WAYNE C • PL3-1986
---JEFFERS INTERSECTS
402 LA DRIG MERVIN J • PL5-7091
408 BADER ROBT G • PL2-5672
414 LA BELLE ARTH D • PL2-9484
417 MARTIN EDW G •
426 HOGAN JESSIE MRS • PL7-0630
426½ STORMS NANCY MRS
501 HERRERA RAMIRO
501½ NO RETURN

28A

---MONTGOMERY INTERSECTS
---CUMBERLAND INTERSECTS
4004 KUMAR WALTER S • 754-7816
4012 BACHULA JOSEPH F • 755-6067
4015 LEMCKE JOHN H • PL3-9015
4020 BURBA JOHN D • PL2-2231
4021 DARLING JAMES R • PL3-6877
4024 OWEN PAUL G • 755-7119
4026 KERSTEN KENNETH H L • PL4-4002
4029 PARK ROBT O • 754-3793
4034 SIMS FRANK N • PL4-7258
4035 GILLMORE HARRY L • PL2-9600
4040 MC LAUGHLIN THELMA MRS • PL2-2627
4041 WENZEL VERNOR E • PL5-9092
4044 YARE WM E • PL4-6050
4047 MC GILL CURTIS A • PL4-0942
---S 23D INTERSECTS
4103 ALBERS LAWRENCE J • 754-6945
4107 MC CULLY NATHAN J •
4110 MC PHILLIPS LAWRENCE R • 753-5526
4114 BARTOTTI NORMA MRS • PL5-6918
4115 CRAMER WM J • PL2-0648
4119 MC LEAN LOLA MRS • PL2-6445
4120 GRAHAM HAROLD J • PL2-9137
4125 GODO ALBERT W • PL5-4775
4126 CAUSEY WALLACE E • PL2-8636
4130 ECKLEY STANLEY H • 755-8507
4134 ESCALERA JOSEPH P 754-9574
4135 EDWARDS RICHD J • PL5-8323
4138 HUSEN PAUL R •
4139 ORTIZ FRED
4140 WALTER CHARLES R • PL2-3971
4143 O'CONNER DENNIS 754-6164
4146 MC DONALD HAZEL E MRS • 753-5061
4147 MC NALLY MORRIS J • PL2-6242
4150 DEZELSKY JULIUS L • PL4-0242
4151 COLLISON RICHD K •

28B

---S 23D INTERSECTS
4311 JONES LA VERNE • PL3-9685
4312 PHALEN WARREN C •
4315 HASENLEDER MARTHA E MRS • PL4-9729
4316 HUMMEL JACK W • PL3-7662
4319 MC CORMICK OEL R • PL5-7463
4320 PLANK RALPH H • PL4-6492
4324 SCOON THEO R • PL4-5321
4403 GOSKO EDMUND N •
4411 KELLY DANNY L • PL5-3177
4416 VOELKER ARTH O CONCRETE CONTR • PL2-3982
4420 DENNIS LILUS M MRS • PL5-7219
4423 MASSEY HAYWARD JR • PL4-2093
4432 CURTIS GERALD W •

Brady, Schirmer & Company
AGENTS
THE HARTFORD INSURANCE GROUP
1000 Second National Bank Bldg. Phone 755-8105

KETCHAM ST (ES)--CONTD
---S 27TH INTERSECTS
---C & O RY CROSSES

15

KING ST (WEST SIDE)-FROM WAYNE SOUTHWEST FROM SYLVAN SOUTHWEST, 3 EAST OF 1302 S MICHIGAN AV

---ZIP CODE 48602
1309 SILVERNAIL WAYNE A • 754-7503
1322 SAGINAW STEEL & IRON WKS INC STEEL FABRICATORS 754-7411
---PERRY INTERSECTS
1409 LAVIOLETTE ARTH J • PL3-6129
1415 LEE TRACY D • PL3-9480
1419 VACANT
1423 RAMSHAW MAMIE MRS • PL5-8880
---DEARBORN INTERSECTS
1509 WADE MABEL MRS • PL4-7891
1513 RIEDEL NORMAN C
1516 SHOOK JOHN H • PL2-3803
1517 WILSON EVELYN MRS • PL4-5464
1520 BASTEDO JAMES R • PL4-8335
1521 LEWIS CHARLIE L • PL4-5361
---FRASER INTERSECTS
1602 GARNER JOHN G •
1603 HAK WM R • PL2-7348
1606 NO RETURN
1611 CHARTRAND MARY M MRS • PL3-2200
1613 CASEY ELIZ A MRS PL5-0746
1616 GRIFFOR FLOYD R • PL3-7544
1617 NEAR ROBT J •
1620 FERGUSON SHIRLEY A MRS • PL5-7358
1621 LA FEVER ALEX N • PL5-8567
---VERMONT INTERSECTS
1713 GAUNT RICHD J
1714 LEMMER BERTHA MRS • PL3-8702
1717 RAYSIS EDW L • PL3-7138
1720 KILBURN CHAS G PL3-2589
1721 MC QUEEN VICTOR H JR
---MC GREGOR INTERSECTS
1812 KIRBY HAROLD C • PL4-4058
1815 MEYER ALMA J MRS • PL3-8938
1820 FIEGER IDA G MRS • PL5-0139
1821 BOUCHARD VICTORIA E MRS • PL4-6234
---STEWART INTERSECTS
---ADELINE INTERSECTS
---FLORENCE INTERSECTS
---C&O RY CROSSES
---SYLVAN INTERSECT
2206 KELLY ENGINEERING CO CONSULTING ENGINEERS 755-4433
GILLIS LOCKER ERECTION CO STEEL LOCKER ERECT 754-2313
2208 MODERN HANDLING LIFT TRUCK REPR 753-4703
2213 VACANT
2217 WEITZ FRED • PL3-8810
2220 BAUDOUX LEON J JR • PL4-7981
2221 WHITTING MANUEL • 752-9492
2225 MASKER WM B 752-8733
2229 GULLIFOR CHARLES O • PL5-3858
2233 ROESKE HELMUT A • PL4-1373
2236 BADOUX MRYL M MRS • PL2-9086
2237 HIGGINS PENNY J MRS PL2-7264
2241 AVERILL ROBT JR •
2242 TAYLOR HERBERT • PL2-7859
2245 HOLLERBACK THEO L • PL5-7615
2246 ENGERER MARTIN T • PL3-5787
2249 MILLER HENRY JR • PL4-4648
2252 SOVIA FRANK M 754-5211
2253 BRANDIMORE DAVID L • 755-8401
2258 LAMBERT GLEN W • PL4-3943
2259 ROUSSEAU TERRI
2262 MC BAIN ELEANOR C MRS • PL2-7578
2263 MANAS EDW E • PL5-2322
2268 WEITZ KATH E MRS •
2269 VACANT
2271 BAGNELL STELLA C MRS • PL2-5869
2272 WHITTING THOS P
2274 SCHUTZ GARY D PL2-4826
2276 BALLEY FRANCIS W 753-7567

6D

KINNEY BLVD (EAST SIDE)-FROM 3128 WADSWORTH AV NORTHEAST

---ZIP CODE 48601
532 DILLARD RODGERS • PL4-6011
---N 28TH INTERSECTS
630 KEMP S VERNON •
---MONMOUTH INTERSECTS
714 LOPEZ TARQUINO
735 MORGAN LUBERTHA MRS PL4-0904
---CREGO BLVD INTERSECTS
807 WHITING HENRY • PL3-8890
832 HOUSTON LEROY JR •
---SEARS INTERSECTS
907 HARRIS COLEMAN • PL5-5448
919 YORK JOHN J • PL5-5754
920 OATES WILLIE •
922 THOMAS ANDREW JR • PL5-8615
928 HOLMAN GARVER • PL5-7566
929 SHERMAN FREDK • PL3-3992
937 BOND HADENER MRS • PL3-7076
---KIRK ENDS
1002 JOHNSON JACK • PL2-4605
1004 CLEVELAND JAMES • PL4-3958
1005 HARPER MATTIE MRS PL3-4278
1013 KING LONNIE • 753-6251

9A

KIPLING DR (WEST SIDE)-FROM DEAD END WEST, 1 NORTH OF PEALE DR

---ZIP CODE 48602
2324 HORVAT STEPH J • 793-0219
2325 MOORE NORMAN E • SW2-9731
2330 DERSCH JOHN A • 793-3679
2342 GRAEBNER JAMES E • 793-3554
2380 BROWN FRED C • 792-2615
2408 SCHMIDT HERBERT D • 793-2974
2421 VACANT
2429 ZAHNOW ROBT F • 792-4200
2506 WILLS WARREN G • 793-4914
2507 SCHULTZ KARL 792-1086

RALPH J. MAHAR -- CONTRACTOR
INSURANCE CLAIMS, REPAIR WORK
PAINTING — REMODELING — CARPENTRY — ROOFING
2736 S. 23d *(See Page 14 Buyers' Guide)* Tel. PLeasant 2-1805

BARNEY DUFF AGENCY
Insurance
•
1012 Second National Bank Bldg.
•
Phone 752-8135

Ed Alexander Oil Company, Inc.
777 N. WASHINGTON
• FUEL OILS — RETAIL •
PHONE 753-3437

Saginaw Savings AND LOAN ASSOCIATION
219 S. Michigan Ave.
4815 State Rd.
ALMA OFFICE—211 W. Center
GRATIOT RD. OFFICE—5145 Gratiot Rd.
FRANKENMUTH OFFICE—111 N. Main
80 YEARS OF EXPERIENCE IN THRIFT AND HOME FINANCING SERVICE
Tel. 793-9600
Tel. SWift 2-8701
Tel. HObart 3-2156
Tel. SWift 3-4944
Tel. 652-6181
FEDERAL HOME LOAN BANK SYSTEM MEMBER
FEDERAL SAVINGS AND LOAN INSURANCE CORPORATION — SAFETY OF YOUR SAVINGS INSURED UP TO $15,000

★ BEST ★ BUY
BOB BEETS And Associates

ROBERT W. BEETS Broker
● WE TRADE ● SELL ● BUY ● BUILD and APPRAISE ● REAL ESTATE
RENTALS
PROPERTY Management
LAND CONTRACTS
● 1410 PHELON ● TEL. PLeasant 4-4421
(See Page 44 Buyers' Guide)

KIPLING DR (WS)--CONTD
3317 LEESON GLENN E ●
3320 SCHWINCK LAWRENCE A ● SW2-7308
3327 BEUTHIN OTTO H ● SW2-6594
3328 GALARNO FREDERIC W ● SW2-2772
3405 HILES ROBT E ● SW2-6398
3406 MINNS GEORGE F ● 793-0811
3415 ADAMS WILFORD E ● 793-1462

20

KIRBY ST (EAST SIDE, FORMERLY WOLFE)-FROM 1400 BURT SOUTH

---ZIP CODE 48601
503 GERKEN MARGUERITE G MRS NURSE ● PL5-4682
542 WILLIAMS ANDREW ●

6E

KIRK ST (EAST SIDE)-FROM JUNCTION OF N 1ST AND FARWELL EAST, 2 NORTH OF C & O RY

---ZIP CODE 48601
819 TABERNACLE CHURCH OF GOD IN CHRIST 753-8961
829 PAIGE WM ● PL2-7605
---N 2D AV INTERSECTS
905 KELLY MILDRED B MRS ● 754-9264
911 SHEPARD MARY MRS ● PL4-3918
919 WIGGINS CURTIS
919½ WILFORD BESSIE
923 BOYD FRANCES MRS 753-1208
923½ CASEL MATTIE MRS
---N 3D AV INTERSECTS
1011 RICE JACKSON PL3-4246
105 VACANT
1015½ BANIEL FRANK
1016 JENKINS GEO PL5-3960
1017 SMITH EDNA M
1017½ MONTGOMERY JEANIE
---N 4TH AV INTERSECTS
1100 VARGAS GROCERY
1100½ HARREH ORA D MRS
1106 WOODS LEANA MRS
1110 CORLEY ROBT B REV PL3-4323
1111 JOHNSON ERNEST E ● PL3-3104
1115 JOHNSON GERA B MRS ●
1115½ MC CULLOH GLADYS
1116 MITCHELL WILLIE B MRS ● PL3-5302
---N 5TH AV INTERSECTS
1206 DILES SARAH

6C

---N 6TH AV INTERSECTS
1312 VELA MANUEL
1316 FORD COLUMBUS ● PL3-5231
1320 JOHNSON NANCY MRS ● PL3-4755
---N 7TH INTERSECTS
1339 WILSON WALLACE C ● PL5-5648
1340 LEE GEO E PL2-0685
1343 SANDERS JIMMIE D TRUCKING PL3-8306
1347 GATES CHARLES E PL3-4861
1350 NEWMAN LOUISE MRS ● PL2-6559
1351 DUNBAR ELIZ MRS PL3-5513
---8TH INTERSECTS

6D

---CREGO BLVD INTERSECTS

17

KIRKWOOD DR -FROM 600 BEL AIR WEST

---ZIP CODE 48603
4249 PIETZ DONALD L ● 792-3415
4263 KARL RANDALL W ● 792-5476
4270 THOMAS JOHN W
4275 LOIACANO WM J ●
4286 EURICH HENRY JR ● 792-3068
4306 BURNS JEROME E ● 792-4573
4321 FETCHIK WM ● SW2-8982
4343 BEACH JOHN M ● 792-4391
4350 HUEBNER CARL H ● SW2-4603
4362 EURICH RAY PLUMBING & HEATING INC 793-4964
EURICH RAYMOND ● 793-4964
4365 GEYER MARIE O MRS ● SW2-2212

5A

KISS ST (CARROLLTON)-FROM 2737 CARROLLTON RD WEST TO DEAD END

---ZIP CODE 48724
215 LA VIGNE FRANCIS ● PL5-2783
225 RONAN MARY MRS ●
245 FOX HAROLD ● PL4-0959
255 BRUBAKER SARAH MRS ● 755-8466

13

KOLLEN ST (WEST SIDE)-FROM 400 THURMAN WEST

---ZIP CODE 48602
1720 HARE MARVIN D ● 793-1632
1726 FREISORGER CHRISTINE MRS ● 793-2804
1730 VEGA MANUEL G ● 793-1476
1731 BAILEY THEO J ● 793-5527
1737 DUGAN GEO C ● 793-2705
1741 MARTIN LE ROY T ● 793-2463
---POST INTERSECTS
1804 BATEMAN RICHARD D ● 793-3048
1808 DORAN BEULAH A MRS ● 793-3065
1809 LIST THEO G ● 793-3815
1815 ARNOLD CHARLES M ●
1819 WISEMAN EARL J ● 793-1725
1820 LARSEN ROBT A ● 793-2424
1823 FOY JOHN F ● SW2-2315
1824 BAKER HELEN I ●
1828 STRINGER RICHD J ● 793-3245
1832 MOORE WHITNEY E ● 793-2123
1836 GUDRITZ JOHN M ● 793-2319

17

---MALZAHN INTERSECTS
---WHEELER INTERSECTS
1901 MARTIN FRED JR ● SW2-2156
1904 ANDRUS OLGA A MRS ● 793-0853

VALLEY NATIONAL BANK
VALLEY NATIONAL BANK
Friendly Complete Banking Service
Parking for Over 2,000 Cars
4550 STATE at HEMMETER
TEL. SWift 2-8754
FEDERAL DEPOSIT INSURANCE CORPORATION $15,000 MAXIMUM INSURANCE FOR EACH DEPOSITOR MEMBER

SECOND NATIONAL BANK OF SAGINAW

READY MIXED CONCRETE
CARROLLTON CONCRETE MIX, Inc.
PLANT – 753-7737
Carrollton Paving Co. and Carrollton Concrete Mix Office
2924 CARROLLTON RD. (WEST SIDE) TEL. 752-7139

KOLLEN ST (WS)--CONTD
1909 MAYNE HAROLD E • SW2-1113
1910 HACKSTADT JOHN F 793-0324
1916 STUKOVS HENRY • 792-4905
1917 MEYER DAVID C • SW2-4372
1920 SHEETS JACK • SW2-6866
1924 WHALIN EARL C • SW2-3108
1927 TAYLOR CHARLES C • 792-4998
1930 FRITZLER HAROLD D • SW2-5964
1935 CESARZ JOHN J • SW2-9182
---EYMER INTERSECTS
1936 LUSARS LEONS • 793-0223
1942 MUTTON THOS H • SW9-0629
1948 WEILAND ROBERT F • 792-4014
2000 WHALIN WARD C • SW2-4142
2003 CARMICHAEL WM H • SW3-0544
2010 BOURCIER JOSEPH C • SW2-2325
2011 MORFORD WM G • SW2-1443
2014 TERRIAN CONSTRUCTION CO HSE MOVERS SW2-2451
TERRIAN LEIN E SW2-2451
2017 GASCOYNE WM H • 791-8872
2018 VACANT
2022 MARR RICHARD W •
2023 MILLER ERWIN C •
2027 ALCOCK FREDK P • SW2-2947
2028 PRIOR FRANK A • 792-9281
2032 SIENKO LEON J • SW3-6480
2040 NOBLE CARL O • SW2-5233

35

KUHLMAN DR (WEST SIDE)-FROM 4100 WEISS NORTH

---ZIP CODE 48603
2520 HUTCHISON JAMES A 793-7278
2550 JOHNSON GEO H • 793-3216
2568 DEVINE JOHN M • 792-4930
2569 BUDA ARVIDS
2586 SARGENT WM R • 792-9479
2587 EINIS ERNEST • 792-3667
2600 ESTEP ORA J 793-3101
2601 MC KELLAR HAROLD N • 792-3409
2610 KOCH J C 793-9028
2611 NIEKERK ROGER L • 799-2283
2626 AKRIGHT HARVEY W 792-1367
2627 LA RUE CHARLES F 799-2587
2642 TUCKEY DONALD L • 793-7588
2643 POWELL T CHARLES • 792-6965
2654 ANDERSON DAVID H • 793-6318
2655 HART JAMES B • 792-2159
2670 HODGES HAROLD S • 793-5907
2671 SCOTT CECIL L • 792-3115
2684 GILL WOODROW P • 792-8507
2685 NO RETURN
---ALVIN INTERSECTS
2702 ABBENANTE KENNETH C • 792-5198
2703 FOBEAR JOSEPH R • 792-4413

28B

LAMONT ST (EAST SIDE)-FROM 4754 DRESDEN CT SOUTH

---ZIP CODE 48601
1321 BIELSKI ROMAN • PL5-4639
1339 WELLMAN URBAN L • PL4-9690
1355 KULOW KENNETH O • PL3-2353
1370 GERKEN ROBT E BLDG CONTR • PL5-3294
1371 WOJEWODA WALTER J • PL2-7517
1389 ROMETSCH PHILIPP • PL2-4248
1390 ROENICKE WALTER A JR •

14

LAMSON ST (EAST SIDE)-FROM 2400 THATCHER EAST

---ZIP CODE 18601
1102 SLASKI FLOYD A • PL5-7398
1103 COON SADIE M MRS PL2-1881
1107 SIEROCKI SIMON M • PL2-3004
1108 CLARKSON ARTH E • PL5-3278
1111 WOLINSKI ALPHONSE F • PL3-1884
1115 BRYANT THERESA MRS • 753-1143
1116 KANISZEWSKI WALTER J JR • PL4-8806
1119 JERSEVICZ JOHN J • PL4-7071
1122 ALBOSTA JOSEPH J • PL4-8719
1123 LENCZEWSKI STANLEY • PL2-0830
1123½ BRUNZ GARY
---JULUIS INTERSECTS
1202 LAZOWSKI FRANK • PL5-5716
1209 KEIE ANNA L • 755-7110
1215 SEBENICK CATH MRS • PL3-7317
1222 ABRAITIS LOUIS F • 753-8588
1223 ANDRYSCZYK EDW J • PL5-2319
---MARION INTERSECTS
1302 SWANTON VERN L • PL2-7932
1308 KUSHBA JOHN S • 752-0478
1309 FRANK LOUIS A • PL2-7538
1313 NERYCHEL SOPHIA MRS • PL5-6763
1316 RYDEL FANNY MRS •
1317 GRONSKI ANTONIETTE MRS • PL2-2024
---ELIZABETH INTERSECTS
1401 KORKUS ALEX Z
1401½ SIMON IMRE
1402 HALAS ANTONIA N MRS • PL5-6039

28A

---E GENESEE AV INTERSECTS
3813 RUSS MABEL J MRS • PL2-1769
3827 POLLATZ RAYMOND R REV PL3-2963
3829 REDEEMER LUTHERN CHURCH
3920 BOYER MARGARET M MRS • PL3-7250
3924 DOMINO EDWARD E • PL2-9351
3925 FLEISCHMAN CARL H •
3930 WESOLEK PATK J PL5-3724
3931 PRATT NORMAN E • PL5-8632
3937 LICHON EDW J • PL2-8440
3938 HOLSINGER HAROLD G • PL2-4392
3940 PEER EARL G • PL5-6389
3941 LEMCKE ROBT C • PL2-5719
---MONTGOMERY INTERSECTS
4003 ROUSSEAU LEO E • PL5-6965
4004 BOLZMAN HOWARD G • PL2-6937
4011 UHL DAVID A • 755-0057

WIECHMANN DEPARTMENT STORE
• CHARGE • LAY-A-WAY • FREE DELIVERY • MAIL and PHONE ORDERS FILLED
116 S. JEFFERSON AVENUE PHONE 754-0461

EVERYWHERE IN MICHIGAN
Burton SINCE 1866
BEST KNOWN TITLE PROTECTION
BURTON ABSTRACT AND TITLE COMPANY
ABSTRACTS — ESCROWS — TITLE INSURANCE
Tel. PLeasant 5-7704
406 FIRST SAVINGS & LOAN ASSN. BUILDING

BARRETT Advertising Co.
S-I-G-N-S
BULLETINS
POSTERS
WALLS
JUNIOR
POSTERS
420 SOUTH OUTER DRIVE
TEL. PLeasant 3-6247

STEVENS MOVING & STORAGE
WORLD-WIDE SERVICE
121 S. NIAGARA
United
"ON THE DRIVE SINCE 05"
TEL. 793-8000

LAMSON ST (ES)--CONTD
4014 MC CLELLAN SAML C • PL2-2698
4017 FISCHER KEITH W • PL3-9459
4018 FAGER EVERETTE JR • PL5-5790
4020 BIRNEY ERNEST M • PL4-3743
4023 JOSLIN WM C • 755-3369
4026 FOSTER DONALD W • PL3-5255
4029 HARRIS JAMES N • PL4-3651
4030 BRIEDIS K ARTURS • PL5-1038
4035 CRUZ ANTONIO PL4-8595
4036 BENNETT RODNEY A •
4040 COTTRELL EMMA MRS • PL4-4671
4041 MC DONALD RAY F • PL2-6312
4044 FISCHER WILMER R • PL2-2613
4045 ZAHRT GEO H • 755-6926
4105 KIRKEY CECILA V MRS • PL4-8921
4106 BRALEY ARTH L • PL5-8962
4109 BISHOP JERRY S • PL4-0727
4110 WASNEY RICHD F •
4113 NADOBNY SUSAN MRS • PL4-6389
4114 DAWSON JAMES B • PL4-1643
4117 LILLIESTIERNA GERALD F • PL3-4039
4118 NO RETURN
4121 LE CLAIR MAX J • PL5-7306
4122 NOVAK PAULINE MRS • PL2-5755
4125 HOLME SHAW ANNIE MRS • PL5-5470
4126 ANDRZEJEWSKI THEOPHIFE A • PL2-5705
4129 KWAPIS CASIMER L • PL4-2828
4130 HALBIG FRED J • PL5-3010
4133 SIEMINKIEWICZ STANLEY A •
4134 WILLIAMS CATHERINE M MRS • 752-9265
4138 BINGHAM LIONEL • PL5-3235
4141 KIRBY ROBT F • PL5-6708
4142 BUELL NORA B MRS • PL3-3698
4145 HADSALL RANDALL •
LANCASTER DUANE A 753-3168
4146 BROTHERS HAROLD • 753-5176

288

---CUMBERLAND INTERSECTS
---S 23D INTERSECTS
4307 CAIRNS DELIVERY SERVICE 755-8324
FAHRENBRUCH JACOB G • 755-8324
4308 WOOD KENNETH F • PL2-5012
4311 DICKS POWER WASH
WEAVER RICHD E •
4316 MILWRICK THOS J 752-7426
4324 WILSON GEO A • PL3-7809
---S 24TH INTERSECTS
4404 SCHEMP HENRY • PL4-6350
4406 PHILLIPS CLARA MRS 755-2480
4407 LEWIN ELWOOD • 752-9889
4418 GIOANNINI PETER • 755-8957
4421 SEDER AUBRY C • PL4-0041
4424 FISHER BERNARD L • PL4-9493
4427 KIMBALL MARIE MRS
4432 KELLY RAYMOND E • 754-1086
4439 GENDRON THEO R PL3-7519
4440 MODRALL WM L • PL2-6629
4452 JENTZEN GEO W • PL3-9312

16

LANE ST (EAST SIDE)-FROM SAGINAW RIVER EAST, 1 SOUTH OF BRADLEY

---ZIP CODE 48601

20

LAPEER AV (EAST SIDE)-FROM 500 E GENESEE AV

---ZIP CODE 48607
501 MICHIGAN NATIONAL BANK 753-4461
506 FEIGE HENRY & SON (REAR ENT)
508 SAG PHOTO SUP (REAR ENT)
509 DOYLE'S RESTR PL4-7091
511 ALL AMERICAN BEAUTY SCHOOL PL2-3866
513 VACANT
515 MODEL BAKERIES INC PL3-3214
517 DUTCH'S BAR PL2-9179
517½ MARXER APARTMENTS 755-7763
1 MARXER BENJ J REALTOR 755-7763
2 KLENKE HELEN MRS PL4-7848
3 PALMREUTER WALDEMAR L
4 FREDERICKSEN DANL I
519 DOSSMAN PRESS PRNTRS PL3-6141
520 SHERWIN-WILLIAMS CO THE PAINT PL5-5369
521 LIBERTY BAR PL5-9859
523 BISHOP'S HOUSE OF FOAM RUBBER 755-0661
---WARREN AV INTERSECTS
600 VACANT
601 JOHNNIE'S CHICK INN RESTR PL5-4561
601½ WHEELER JACK
603 VACANT
603½ NO RETURN
604 VACANT
605 VACANT
605½ VACANT
607 MISSION OULET 753-0407
607½ SCHEMM APARTMENTS
1 VACANT
2 COMAR MARIE MRS PL4-7847
3 VACANT
4 NALEWYKO JOSEPH
5 VACANT
6 GOSAYNIE AMEEN
608 SAGINAW TYPESETTING CO PL2-3653
609 KENDALE STUDIO PHOTOGS 755-2785
610 BASTIAN BROS & CO PRNTRS 754-7438
613 VACANT
613½ VACANT
614 MUNICIPAL PARKING
615 CONSOLIDATED CREDIT BUREAU COLLNS PL2-9455
615½ VACANT
617 SOL'S LOAN OFFICE PAWNBROKER PL3-4804
617½ BURROLLA PETE
619 DEL RIO GRILL RESTR 755-9293

IMPERIAL MOTORS
THE HENRY ELECTRIC CO.
Electric Motors
New, Rebuilt and Repairing
PHONE 754-1421
1716 S. Jefferson Ave.

ANDERSEN SAND & GRAVEL CO.
READY MIXED CONCRETE
1705 Boxwood
Tel. 753-3421

SECOND NATIONAL BANK OF SAGINAW

The Catholic Weekly
Authorized Diocesan Newspaper for the Dioceses of Saginaw and Lansing, covering 31 Counties
COMBINED CIRCULATION 54,500
1520 Court St. P.O. Box 1405 Tel. 793-7661

LAPEER AV (ES)--CONTD
619½ APARTMENTS
1 VACANT
2 MAIER MARJORIE
4 BROWN SAM
621 SERIOS WM 753-4900
621½ VACANT
622 VALLEY LITHOPLATE CORP 755-8361
622½ VALLEY LITHOPLATE (ADDN SPACE)
623 VACANT
623½ VACANT
---WEADOCK AV INTERSECTS
700 GUIDA CLEANERS CLO CLN PL4-9793
704 WALTERS' DENTAL LABORATORY 754-7808
704½ VACANT
706 MC KENZIE EARL H & SON PLUMBING & HEATING PL2-7973
706½ PRILL ELIZ MRS
DEMETRIOU GUST J PL5-3035
709 BRADFORD-LA RIVIERE INC COML PHOTOGS 754-2453
716 HENNE TV & APPLIANCE PL4-6569
717 FAMILY CAR WASH
722 HENNE MOVING & STORAGE CO PL4-6569
719 VACANT
721 ECONOMOU LOUIS
721½ ZEDAN CHICK
723 BRENNER & COHEN GROCERY 754-7183
723½ HODGE MARYLENE
---S PARK AV INTERSECTS
801 HAROLD'S BARBER SHOP 754-8011
802 MUNICIPAL PARKING LOT
803 ZOELLER & SPEAR AGENCY INS PL3-3151
807 SCHWERIN HARRY A
811 BISMARK BAR PL5-9538
---2D INTERSECTS
900 LEE-BERT INC PLASTIC MFRS PL4-8332
901 GOODWILL INDUSTRIES USED MERCHANDISE PL5-0431
902 LE MONDE CORSET CO PL2-6753
909 L & M HOTEL 753-9081
911 DIAL TENT & AWNING CO PL2-9296
914 SCHULTZ VINCENT H • PL5-4930
915 WILLIAMS NEW & USED FURNITURE PL2-4412
WILLIAMS TRUCKING CO PL2-4412
915½ BURRELL WILLIE
921 SAGINAW RESCUE MISSION 753-0406
BAILEY ROBT
930 SAINT MARK'S EVANGELICAL & REFORMED CHURCH
---S 3D AV INTERSECTS
1003 GERMANIA OF SAGINAW CLUB PL5-0475
1002 SMITH WILLIE E •
1008 CARRION MIGUEL • PL5-7825
1010 REETZ ALMA H DRSMKR • PL3-1902
1014 SMITH JOHN H PL5-7005
1024 WILLIAMS BESSIE MRS • PL2-0748
---4TH AV INTERSECTS
1101 WALLY'S DRUG STORE PL3-5351
1102 WYATT JOE G • PL5-4975
1105 VACANT
1108 HAMMOND MABLE E MRS • PL2-6224
1108½ KATZENBERGER MARCIA MRS
1109 VACANT
1109½ VACANT
1115 ELLIS LA VERN A • PL3-9046
1117 VACANT
1119 MUTO HAZEL
1123 VACANT
1125 MORRIS KYSER •
---5TH AV INTERSECTS
1204 LUNA ANDREW PL4-4876
1205 TONY'S SPAGHETTI RESTR PL4-6001
1206 FOX CARRIE MRS
1210 DUNLOP EUNICE MRS PL3-7664
1211 CAGE JOHNNY
1211½ MATTHEWS ARTIS PL4-5357
1214 WELCH EULISHES PL2-8516
1215 APARTMENTS
1 VACANT
2 NOEL LORENE MRS
3 RATTLE IVY
4 YOUNG ALVIN
5 JONES TELLIS
1216 CARTER'S BARBER SHOP 755-9141
1218 CARTER'S RECORD SHOP 755-9141
---6TH AV INTERSECTS
1300 SHORTHORN MEATS MEAT MKT PL3-6364
1300½ WORKS MOSE
CALDWELL EMMA MRS 752-3659
1302 BOB & BILL'S MARKET PL3-7371
1307 VACANT
REAR TUTERA JOSEPH • PL2-5901
1307½ NO RETURN
1309 VACANT
1312 NAJERA MANUEL
1313 GLEN'S BARBER SHOP
1318 AARON BOOKKEEPING SERVICE PL5-2914
EVANS CHARLES B • PL5-2914
1319 GARCIA JOSE 753-1840
1321 BRADLEY PEARL MRS
COLLIER WM
1323 RILEY HUBERT L
SULLIVAN JESSE J 753-7191
---S 7TH INTERSECTS
1401 SIMS RAYMOND
1402 CHAMBER BEN PL3-4749
1402½ GRASHOUSER STEPHEN A
1406 HENIX ALVIN • PL3-4230
1407 STEELE MELISSA MRS • 755-5516
1407½ HATCHETT CLARENCE
1410 BERRA NORMAN J • PL3-2158
1413 WILLIAMS SHEBA • PL2-7809
1413½ SCARBOROUGH MICHL
1417 PREUITTE VIRGINIA J MRS • PL3-1631
1417½ TYLER GUS J PL4-0975
1418 BILLINGS CARL •
1418½ STOVALL WILLIE

BRUNO MARTIN CO.
ALL TYPES ROOFING and SHEET METAL CONTRACTORS
Phones PLeasant 3-2212 and PLeasant 3-3152
814-16 Janes Av., 48607

ART SAMPLE FURNITURE CO.
A GOOD PLACE TO TRADE – ASK YOUR NEIGHBOR
200-04 N. WASHINGTON
TEL. 754-7428

THE COMMUNITY STATE BANK OF ST. CHARLES
COMPLETE BANKING FACILITIES
FEDERAL DEPOSIT INSURANCE CORPORATION $15,000 MAXIMUM INSURANCE FOR EACH DEPOSITOR MEMBER
207 S. SAGINAW
ST. CHARLES, MICH.
TEL. 865-3211
DRIVE-IN BANKING
(See Page 11 Buyers' Guide)
7303 GRATIOT
SHIELDS, MICH.
TEL. 793-3440

BORLAND ABSTRACT CO.
*
A Complete Title Service
*
- Abstracts
- Escrows
- Title Insurance

PHONE 793-9555
208 S. Michigan Av.
F. W. SMITH
Vice President And Manager

BEARINGER BUILDING
★ DESIRABLE OFFICE SPACE ★
N. Franklin At Tuscola, Saginaw, Mich. 753-2441

LAPEER AV (ES)--CONTD
1422 BEATTY CALVIN REV ● PL2-3516
1423 VALENTINE L C ● 752-0225
1426 BENDER GEO ● PL4-4037
1427 WILLIAMS SIDNEY A ● PL3-2835
---S 9TH INTERSECTS
---ZIP CODE 48601
1502 HALL NICK
1502½ MC KINNEY GLEN C PL2-1878
1506 GUERRA MANUEL ●
1506½ HERNANDEZ LOUISA MRS
1510 HAYES ROBT L PL5-0274
1510½ JACKSON FRED
1511 JONES DAVID E
1515 PATENGE OTTO H ● PL2-2287
1518 OWENS LEE A
ANDERSON LEONARD PL4-4411
1520 BONDS GEO
1521 JOHNSON ANDERSON ● PL2-9467
1525 CURRIE ROY ●
---S 10TH INTERSECTS
1605 JONES CLAYTON
1611 PRICE HOWARD R ● PL2-6698
1611½ BRYANT TYRONE PL2-0677
1616 HARRIS ENOCH ● PL3-5589
1617 MEEKS ANNIE L MRS ● PL4-0167
1617½ CLARK RODNEY
1623 DELANEY HENDERSON 755-8052
1624 BURNETT HARDY L ● PL4-8042
---S 11TH INTERSECTS
1702 PARKER CHARLIE
1705 JOHNSON MARY A MRS ● PL3-5240
1705½ NOONAN PAUL E PL3-5820
1708 LEE ULYSSES R ● PL2-4400
1713 NELSON JESSE PL3-5888
1714 CONES JAMES E 753-3518
1715 ORR ALBERT PL2-1720
1718 CONLEY ALPINE MRS PL4-5151
1718½ FRANKLIN JOHN
1720 ROSEALES VINCE PL5-8673
1723 DAVIS CLARENCE REV ● PL2-3748
1724 COMMUNITY GROCERY PL3-7971
26A
---S 12TH INTERSECTS
1801 VACANT
1802 MURREL WILLIE
1805 DAVIDSON BERTHA T MRS
1811 DARDEN EARLINE MRS PL5-5196
1815 VACANT
1815½ VACANT
1818 WOODS PETE PL3-6238
1821 DAVIS THOS ● PL4-8989
1822 CONLEY FLORA MRS
1822½ LEWIS RANDLE L 754-3386
1825 NO RETURN
---13TH INTERSECTS
1901 LOFARO THOS GRO PL2-2401
1900½ VACANT
1904 NO RETURN
1907 MARTIN JOSEPH M ●
1910 SPENCER WM N PL3-8783
1910½ COLLTROY THOS
1911 CLARK JAMES ● 754-5204
1914 CHURCH OF APOSTOLIC FAITH
PL3-5638
THOMAS JOHN W REV ● PL3-5638
1915 PEEPLES GEO ● PL2-2829
1918 HALL ARTH ●
1922 WASHINGTON BENJ ●
1923 THOMAS GEO H PL3-8803
1923½ PALMER GAIL M
---14TH INTERSECTS
2000 VACANT
2003 BRISCOE JOHN ● 755-8966
2003½ LITTLE ROBT
2010 MICKEY RAYMOND J ● PL5-3522
2011 JOHNSON JAMES ●
2016 ANKENBRANDT CHARLES P ●
PL2-6898
2017 FISCHER LOUIS L ● PL2-2013
2022 BANKHEAD LEON ●
2023 SAINT CYR EVELYN MRS ●
PL5-7582
2023½ LEE HARRY E
2026 SNEAD LAURINE MRS ● PL3-7429
2027 HOLLOWAY OLGA MRS ● PL3-3911
2030 BOYD WILLIE ● PL3-1129
2033 ANTHONY BOBBIE L PL4-4910
2041 LEE GENEVA MRS ● PL4-3456
REAR GILL WILLIS PL2-9454
2042 VARALS VICTOR
2042½ TREVINO HOMER
2048 TREVINO LAURO H ● PL3-4658
---15TH INTERSECTS
2103 VACANT
2106 BROWN THOS ● PL2-4604
2110 LIVINGSTON JOHN D ● PL3-7808
2113 WETTLIN ELMORE ● PL3-0025
---S 16TH INTERSECTS
---C & O RY CROSSES
2201 NO RETURN
2205 PENA ANTONIO 753-7831
2211 ROSE HENRY PL3-2305
---N 17TH BEGINS
2303 OLGINE PETE A ● PL2-2438
2313 OLGINE TIBURCIO ● 754-3766
2319 POWELL JENNIE L MRS ●
PL5-7058
---N 18TH BEGINS
---N 19TH BEGINS
---MOTON DR ENDS
---N 20TH BEGINS
---N 21ST BEGINS
2601 MORLEY GEO W SCHOOL PL2-9579
2604 SMITH JAMES JR ● PL3-1131
---N 22D BEGINS
2800 WOLFGANG FRANCIS M ● PL2-4579
2810 WEED CARL H ● 792-4011
2814 SOMMER ROBT L ● PL2-4011
26B
---N 23D BEGINS
---CITY LIMITS
2937 GILLES FRED M ●
2940 LAWRY SAML A ● PL2-2406
2956 VACANT
2968 LAWRY FRED W ●
2969 MYERS ELIHUE ●
3011 HEILIG WM B ● PL2-7837
---N 24TH INTERSECTS
3022 CHURCH OF GOD PL5-7348
3024 OLIVAREZ JOSE ● PL5-7321
3046 MONTREL SELMA MRS PL2-7204
---N 25TH INTERSECTS
3061 JACKSON LEWIS ● 753-4975

JOHN H. NICKODEMUS & SONS, Inc.
FUEL OIL & GASOLINE
3161 CARROLLTON RD.
TEL. PLeasant 5-0551
MARATHON

DONALD C. BIELSKI REAL ESTATE
COMMERCIAL—RESIDENTIAL
1902 S. Jefferson (48601) Tel. 753-7777

FIRST IN SAVINGS - FIRST IN HOME LOANS
FIRST SAVINGS
OF SAGINAW 4½% PASSBOOK ACCOUNTS 5% and 5¼% BONUS SAVINGS CERTIFICATES

LAPEER AV (ES)--CONTD
3062 WIEDERHOLD RAY E • PL2-3329
3079 DARWISH VICTORIA G MRS • PL5-8747
3127 HARTSTEIN HELMUTH E • PL4-7200
3135 SQUIRES MINNIE E MRS • PL2-2929
3149 BELLARE ROSA PL3-9159
3187 COHEE KARIL F • PL5-6885
3189 PENA FRANK PL4-7776
3190 NO RETURN
3213 ROBINSON PRESTON • PL2-8619
3214 BOOKER ARNOLD V • PL3-4938
3233 LINZER GEO • PL3-1971
3238 CADENA FELIX C • 753-1659
3261 MC KENDREE CHAS O • PL2-8971
3264 ROBLES RAMIRO D
3269 KRAMAR GEO C • PL4-8545
3275 FLORENCE BEAUTY LAND
3292 MC MILLON GRANT JR • PL5-5685
3293 MONS THEO E • PL3-8029
3308 TAFEL JOHN L • PL4-9063
3314 BARJAS MANUEL • 753-9598
3317 MOELLER RONALD A PL5-6840
3327 CHERRY VICTOR • PL3-0550
3342 WANEK WM F • PL3-2706
3351 GARCIA LEONARDO JR •
3361 VARGAS MACARIO •
3364 COOPER HAYWOOD • PL4-9715
3370 TALBOT VERNA A MRS • PL3-9110
3380 JONES WILLIS JR • PL2-3282
3381 CHACON FELISICANO •
3390 BALLARD JOHNNIE L • PL3-2833
---S OUTER DR INTERSECTS

-------------------------------- 17

LARCH ST (WEST SIDE)-FROM 1737 GRATIOT AV SOUTH, 1 WEST OF MAPLE

---ZIP CODE 48602
114 RAYMOND JOSEPH J • 754-2807
120 MURPHY J JOSEPH • 755-3003
124 HARGREAVES GEO M • 752-8539
128 CHANDLER ROBT M • 754-5698
220 BATZLAFF ELIZ M MRS • PL5-2066
228 MERTZ MARIE • PL5-6608
---GREENWICH INTERSECTS
300 SHAY JOHN C • PL3-9279
304 LEVI HERMAN D • PL4-4833
423 THOMPSON ROBT C • 753-3957
---DIVISION INTERSECTS
507 GREEN JOHN • 753-5223
513 VACANT
519 ACHKASOW OLGA MRS • PL5-3348
---MARQUETTE INTERSECTS
---VERMONT INTERSECTS
714 LOCKHART LARRY D •
715 BELKNAP IVAN J • 793-5416
---MAINE INTERSECTS
810 NO RETURN
814 KOTENKO PAULINE MRS • 793-4690
815 SONCRANT CONNIE J MRS 799-1059
817 CROSSON PATK M • 793-2837
818 BEAUDIN GERALD A •
819 DANIELS HAROLD L • 793-2003

---NYC SYS CROSSES

-------------------------------- 11D

LATHRUP ST (WEST SIDE, LATHRUP PARK)-FROM BROCKWAY NORTH

---ZIP CODE 48603
1091 GROVER FRANCIS D • SW2-2420
1106 THAYER GORDON B • 793-2690
1121 JOHNSON GARY T • 799-2496
1122 RULAND ROBT E • 492-5370
1135 TROGAN NICHOLAS JR • SW2-3942
1138 WASHABAUGH EDW P • SW2-2262
1153 DE LAND ROBT J • SW2-2931
1154 VACANT
1169 KAMALAY JOSEPH G • 792-6800
1170 VLASSIS DONALD W • SW3-4751
1185 DAWSON MARVIN A • SW2-3236
1186 WHEELER GERALD S • SW2-3136
1200 LOYSTER HOMER T • SW2-4003
1201 SACKRIDER HOWARD W • 792-9154
1219 MONSON CLIFFORD P • SW2-3349
1220 LANG THURMAN L • SW2-2122
1237 MC CLOSKEY LAWRENCE G • SW3-8696
1238 HARRIS AARON V • SW2-3193
---WAVERLY INTERSECTS
1265 HOWARD THEO T • 792-9216
1268 HOPPE RAY R • 793-9329
1280 BEES JOHN A JR • SW2-2913
1295 KRETSCHMER CHARLES H JR • SW2-4212
1300 JOHNSON THELMA L MRS • SW2-4326
1315 SCHMELZER JOSEPH E • SW2-4036
1330 NITZ CLARENCE T • SW2-6236
1335 KAUFMANN ERNEST A • 793-6122
1350 GRATOPP FRED A • SW2-2927
1361 MC DERMID FRANK A • SW2-3509
1370 HUMPHREYS C MORRIS REAL EST • SW2-2311
1375 GARDNER CLYDE JR • 792-7913
1400 TAYLOR FRANCIS E • 799-2797
1401 CHERRY ROBT A • SW2-2219
1416 LUNT EDW H • 793-1931
1417 BOTTKE MARVIN J • SW2-4175
1434 CRIST WM J • SW2-1021
1437 DAY VERNE W • 792-7391
1449 FOX LAWRENCE A • SW2-3233
1450 HARDEN ROBT M • SW2-2281
1465 TAYLOR RALPH B • SW2-6482
1466 BITTMAN DORA M MRS • 792-4662
1485 HART IRVING M • SW2-2033
1486 MITCHEL HAROLD F • SW2-4233
---MONTEREY INTERSECTS
---FARMINGTON INTERSECTS
1585 COTTON RICHD G • 799-2222
1604 WOLOHAN RICHD V • 799-3186
1605 BASKINS CECIL A • 793-1771
1621 MATTHEWS HARRY C • SW2-5574
1638 EPPLE RICHD • SW2-5690
1654 NELSON OSCAR A • SW2-2342
1657 FINLAY FLORENCE M MRS • SW2-5615
1672 NICKLE FRANK H • SW2-7649
1673 ECKER ALBERT L • 793-4217
1690 TAYLOR VIOLA A • SW2-4501

BUENA VISTA OFFICE
Frankenmuth State Bank
Offers Complete Banking and Trust Services
BUENA VISTA — TEL. PLeasant 4-1459
OFFICES IN FRANKENMUTH TEL. OLive 2-2231, BIRCH RUN MArket 4-9635, MILLINGTON TEL. TR 1-5731
REESE TEL. VOlunteer 8-4111, MUNGER TEL. OLive 9-3511

Cameron Bros. T.V. & Record Studio
RADIO & TV SPECIALISTS
Complete Sales & Service
1723 Janes Ave. Phone PLeasant 4-0925

DUNN-TILE BLOCK & SUPPLY CO.
"BUILDERS SUPPLIES OF ALL KINDS"
1400 Garey Street Saginaw
Tel. PLeasant 5-5361

Clothing -- Furniture House Furnishings -- Appliances
Gately's
120-130 S. Franklin St. Since 1871 Gately's Have Clothed the Family Phone 753-7701

M. BENDER & SONS, Inc.
EXCAVATING — ROAD GRADING — TRUCKING — MOTOR CRANE SERVICE
STEEL ERECTION
731 Walnut (Carrollton, Mich.) PLeasant 2-6108

LATHRUP ST (WS; LATHRUP PARK)--
CONTD
1693 CARUS VAUGHN F • SW2-5663
1712 HERBERT GERALD E • 792-5364
1713 HUBINGER CARL R • SW2-2472
1727 LARSON RACHEL C MRS •
SW2-1360
1730 SOUDER PAUL C • SW2-5552
1748 WOODWORTH ARCHIBALD D •
793-3969
1751 JOHNSON LE ROY A • SW2-6042
---JAMESON INTERSECTS
1802 GAREY JOHN T • SW2-5959
1803 FLEMING JAMES A • 793-1985
1812 LEE ARTH H • 793-8743
1813 ELDRED HUGH B • SW2-1482
1822 SMITH CARL H • SW2-6301
1823 NICKLE WM A • SW2-1449
1842 JONES VERN M • SW2-3973
1843 SCHEMM IDA MRS • SW2-1263
1863 BEESLEY ROBT L •
1882 RORKE W CRAIG • SW2-5452
1883 DUNLAP JAMES J • 793-4477
1902 BORNEMISCZA BELA • 793-6343
1903 DWYER JOHN B • 793-6420
1920 KLEMACK LOUISE C MRS •
SW2-5636
1923 BOVILL WM S • 793-4397
1942 ALDERTON EDW D JR • SW2-5164
1943 VACANT

11E

LAUREL ST (WEST SIDE)-FROM WELLS
WEST, 1 NORTH OF 1500 BROCKWAY

---ZIP CODE 48602
1401 SPINDLER LINA MRS • PL2-1244
1402 WINTERS ROBT
1402½ SHARP VIRGIL E 755-6186
1405 ABLER WM J • 752-2268
1410 SCHREINER HERMAN J •
1413 YAKLIN BERNARD E • PL3-0369
1416 LODGE ALFRED R • PL3-3769
1419 WRIGHT ALLEN B • PL2-9105
1420 ELLER FRED • PL3-2020
1430 DERSCH ALBERT G • PL7-0693

11E

LAWRENCE ST (WEST SIDE)-FROM
THURMAN WEST, 3 SOUTH OF
MACKINAW

---ZIP CODE 48602
1705 BAUER RONALD C •
1712 THOMPSON WM E • SW2-2347
1715 GOODWIN ROBT T • SW2-2323
1720 HENIGE JOSEPH H • 792-2291
1721 BUCKLER EARL R • SW9-1489
---SUTTON INTERSECTS

35

LAWSON ST (WEST SIDE)-FROM 2570
LINDA WEST

---ZIP CODE 48603
4310 GIESSEL CARL E • 792-5434
4311 O'CONNOR MICHL JR 792-8614
4325 OVERMAN RAYMOND O • 792-5885
4330 ZAHN JOHN S • 793-5931
4341 WRIGHT RICHD M • 799-0265
4342 COUILLARD PHILIP D • 792-1435
4357 DE SHONE FRANCIS J BLDG CONTR
• 792-2220
4375 KUSCH DONALD A • 792-6510
---BRUCE INTERSECTS

35

LEASIDE DR (WEST SIDE)-FROM 2708
CHEYENNE PL WEST

---ZIP CODE 48603
4770 RUSSELL DAVID M • 792-9219
4804 KUNITSER LEE R • 792-8643
4810 OEHRING RAY T • 792-0055
4811 BAKER WM • 792-1052
4816 TIMNEY EDW A • 792-3580
4825 BURR ROLAND E • 793-1057
4826 APSEY CHARLES W • 792-5227
4835 GRIGGS NORMAN J •
4836 WAITE JOHN W • 799-0484
4850 PENNEY HUGH • 792-8820
4851 CUSHWAY HERBERT J • 792-9795
4865 PUSZYKOWSKI JOHN M • 792-8317
4866 REDMOND JAMES E • 792-0281
4877 DOUGLAS LAWRENCE S • 792-7286
4878 CARD CHARLES H • 792-2079
4891 SHARAR DONALD 792-3278
4892 LETTAU CHARLES W • 792-6829
4908 NAGEL EDMUND W • 792-7268
4920 NO RETURN
4930 MAHONEY FREDK J • 792-7489
---LOCHMOOR PL ENDS

26C

LEDYARD ST (EAST SIDE)-FROM 908 S
15TH EAST

---ZIP CODE 48601
2106 ALEXANDER FRED •
2107 MAJEWSKI FRANK S • PL3-7422
2107½ JAMROG ROBT
2112 NO RETURN
2116 GUSHEN IRVIN F • PL5-3134
2117 HUMES ADD • PL5-6846
2122 BOGARDUS THOS W • PL4-4033
2123 JAMISON NATHANIEL • PL2-7970
2126 STEINER FLOYD W • PL4-4749
2127 CLAY RAY • 754-7328
2132 HARPER MAX A • PL5-6327
2133 VINSON JOE F • PL5-2734
2136 HANLON FRANK S • PL3-6374
2137 HARMS ALBERT F • PL5-5405
2142 VACANT
2143 GOODE CEASAR PL3-0905
2200 MOORE MAMIE MRS • PL3-8753
2201 HENDERSON HAZEL • PL2-8373
2205 HANSON JAMES A • 752-2295
2206 GLADNEY HAZEL • PL4-4064
2210 DOLSON RICHD O • PL4-5298
2211 STONEBURNER JACK D • PL2-7659
2216 MARTIN JAMES • 754-6927

EATON YALE & TOWNE INC.
EATON SAGINAW DIVISION
1000 RUST STREET • SAGINAW, MICHIGAN 48601
TELEPHONE: 517/753-5461 • TELETYPE: 793-0135

Draft-A-Matic Desks - G.F. Desks and Tables - Goodform Aluminum Chairs - Super Filer Mechanized Filing Equipment
General Fireproofing - G.F. Steel Shelving - G.F. Office Partitions
REX A. & JAMES S. EMERY
1840 N. MICHIGAN AVE. 753-6977

LEDYARD ST (ES)--CONTD
2217 LEAL VICTOR S JR 752-0494
2220 BATTS WM W •
2221 PATTERSON RUDOLPHUS •
PL5-8824
2225 TAYLOR NANCY •
2226 RENDON JESSE • 754-5807
2231 GAINES ALBERT
---S 17TH INTERSECTS
2305 GOMEZ ERECENCIA •
2311 TINSLEY WALTER • 755-6793
2316 KEMP EVA M MRS • 753-4870
2317 ANTONIO GARCIA •
2322 FOSTER LEVERT • PL5-2351
2323 WATSON JAMES
2326 ECTOR ERNEST • PL4-8511
2327 BELL LEE R • 754-5757
2332 PACKARD WM • PL2-3906
2333 BAKER HENRY •
2336 HENLEY JAMES • 755-6456
2337 QUARLES JOHN E • PL5-8534
2400 SEALS HERBERT • PL2-3481
2401 TOLIVER ARTH L • PL3-8133
2404 WHITEHEAD PAUL • PL4-8529
2405 GUYTON HARVEY T • PL3-8237
2410 TAYLOR DAVE
2411 BORDEN DENNIS J • PL3-6094
2414 MC GEE BESSIE MRS •
2415 JONES JAMES •
2420 BABER SAML •
2421 MC GHEE JAMES W • 754-9245
2424 STEVENS JAMES ELECTRIC CONTRS
PL5-8643
STEVENS JAMES F • PL5-8643
2425 EDWARDS ROBT E • 753-8583
2430 HARRIS O C • PL4-7588
2431 ROCHA FRANK A • PL2-4516
2434 SIMMONS CURTIS • PL3-1661
2435 NO RETURN
2441 NAVA JOE • PL4-0291
---S 20TH INTERSECTS

15

LEE ST (WEST SIDE)-FROM 1200 S
NIAGARA NORTHWEST

---ZIP CODE 48602
---MCRR CROSSES
101 MELCRAFT BOAT BASIN MARINE SUP
754-0362
302 BELLINGER ELMER L • 754-7285
303 ZIETZ ELMER C • PL2-3416
305 WIETFELDT FRED W • PL3-6855
306 GRAY JAMES D • PL4-5356
309 HASSE ARNOLD A • PL3-6701
312 SCHENCK ETHEL MRS • PL2-7482
319 POLZIN RAYMOND C • 753-6794
---S HAMILTON INTERSECTS
411 GILLAM JOHN L •
---S MICH AV INTERSECTS

13

---S FAYETTE INTERSECTS
621 WELZEL HERBERT J • PL3-8052
---S HARRISON INTERSECTS
707 KLENK GERALD B • PL5-8857

11E

LESSUR ST -FROM THURMAN WEST, 4
SOUTH OF MACKINAW

---ZIP CODE 48602
1712 MILLER CLARENCE C • SW2-2670
1715 ARMSTRONG CARL A • SW2-2282
1720 BUSHONG DELPHINE MRS •
1721 GROWSMAN ARTH W •
---SUTTON INTERSECTS
1726 MUNROE JANE E MRS • SW2-5324
1802 GARLICK RICHD L •
1808 TRYBUSLKI FLORIAN J •
SW2-3378
1809 SAINT CLAIR HENRY A PNTR •
SW2-3481
1812 ARNOLD FERRIS C JR • 792-3244
1815 RUMMEL HERBERT L • SW2-2075
1820 NIKOLAI CHRIS • 792-5308
1821 SEIFERLEIN MILTON A •
SW2-4108
1824 DANHOFF WM D • 793-4586
1825 DE FOGGI LEONARD • SW2-1984
1830 BEFFREY LLOYD R • SW2-8422
1831 INSCHO RALPH J • SW2-7946
1836 NEWVINE DUANE W • SW2-2072
1837 DASHNER JOHN A • SW2-4224
1842 UPHOFF DAVID W • SW2-1006
1843 CUNNINGHAM PEARL K • SW2-4616
1850 GOULD RICHD J 792-8693

28C

LETCHER ST (EAST SIDE)-FROM
CUMBERLAND WEST, 2 NORTH OF
HAROLD

---ZIP CODE 48601
403 MILLER BETTY J MRS

24B

LEXINGTON DR (EAST SIDE, SHERIDAN
PARK)-FROM CAPEHART DR SOUTH, 1
EAST OF LIVINGSTON DR

---ZIP CODE 48601
3036 VACANT
3100 VACANT
3109 LIST EDW J •
3114 JOZWIAK FRANK • PL3-2358
3117 VACANT
3120 PASTERNAK PAUL • 755-8072
3125 SCHREMS JAMES A •
3128 WENZEL LLOYD E • PL3-8787
3136 VACANT
3142 VACANT
3150 VACANT
3203 SCULLY JAN
3205 UNDER CONSTN
3209 MACK HAYES J • PL5-0285
3210 GULLIVER GERALD II 754-4857
3215 BROWN CLIFFORD L • 753-0015
3216 RAPPLEY ROBT B • PL3-0823
3221 DE BOLT RUSSELL R • 753-0754
3222 ANKLAM ARTH • 752-0708
3227 HAAG HARRY W • 753-8822
3228 KURZHALS WILLIAMS
3233 DUTY CERMILLUS H • 752-3025

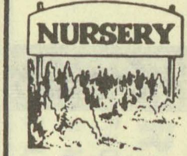

CASS RIVER NURSERIES
"DON" RICE
RELIABLE NURSERY STOCK
4244 WILLIAMSON RD. 48601
PLeasant 4-8340
AMERICAN ASSOCIATION OF NURSERYMEN
AAN
1875
BEAUTY · VALUE · SERVICE

When You Think of Furs Think of
Ferris Bros
Fine Furs
Suits-Coats
Dresses
Sportswear
TEL. PLeasant 3-3281
420 E. GENESEE AV.

MORLEY BROTHERS PHONE 755-8121

Land Development - Appraising Farms and Commercial - Custom Building
A COMPLETE REAL ESTATE SERVICE
Jim Cochran REAL ESTATE
6400 State, Saginaw, Michigan 48603 Phone 799-0190

Plumbing AND HEATING
WALTER E. FISCHER
PLUMBING & HEATING
Hot Water Baseboard Heating
962 S. 24th ST.
TEL. PLeasant 5-8611

CENTRAL FOUNDRY DIVISION OF GENERAL MOTORS CORP.
37 Florence, West Side, 48605 Tel. 755-0911

LEXINGTON DR (ES; SHERIDAN PARK)--CONTD
3234 MACK JESSE J • 754-2039
3239 GIBAS FRED J •
3240 MC GARRITY THOS A • 755-4505
3245 ZAPOLSKI FRANK S • 755-6048
3246 MUMBY ROBT H • 752-9112
3251 HERNANDEZ SALVADOR • PL3-3136
3254 PELON JOSEPH F PL3-3156
3257 KLEMISH JAMES E • 752-2307
3260 MC DOUGAL FRANCIS M JR
3265 STEWART ROBT E 754-6327
---TAUSEND INTERSECTS
3310 SCHUMACHER LAVERNE H • 753-0001
3311 MYERS HOWARD F • 754-6823
3316 SYLVESTER CHARLES A PL3-1251
3324 OLESZEWSKI WALTER •
3332 KOHNKE RICHD J • 753-4312
3337 BALAZER NETTIE B •
3338 BUCKMASTER GEO R • PL2-1602
3344 FOOTE HILON R • 752-3048
3350 LAPPRICH FRED • 753-7669
3354 BROWN CHARLES Q INSP • 753-6526

28C
LIMERICK ST (EAST SIDE)-FROM WHITE NORTH, 3 EAST OF GENESEE

---ZIP CODE 48601
---FULTON INTERSECTS
2012 CHERNEK JOSEPH D 755-7893
2013 LYLE WM E •
2014 WHITE GERALD
---WEBBER INTERSECTS

14
LINCOLN AV (EAST SIDE)-FROM 800 RUST AV SOUTH

---ZIP CODE 48601
1900 MEADE JOHNNY •
1906 HENZIE GERALD
1909 VACANT 753-9403
1911 RAMBO M PETER • PL2-7452
1912 ZISSLER HENRIETTA M • PL2-6202
1918 BUETOW DORIS MRS • PL2-0520
1921 RUTH WM L • PL4-5831
1924 VACANT
1928 ZANK ROGER W • PL5-6988
1929 KELLY JAMES E • PL4-2988
1933 NO RETURN •
1934 SHREVE VERNON M • PL3-5609
1939 KNAPP CHARLES N • PL4-6025
---BIRCH INTERSECTS
2000 PREECE FRANCIS M JR • PL5-8402
2005 DE GROAT ELIAS L • PL3-4867
2006 CRAMTON HERBERT G • PL2-3808
2010 FISCHER WM F • PL3-2360
2015 VACANT
2017 PLAMBECK WM C JR • PL3-1745
2023 LENZ WILBUR L • PL3-6001
2024 REIS PAUL J 753-0551
2029 NO RETURN
---WEBBER INTERSECTS
2102 THOMPSON DANL • PL5-2674
2114 COSTARDO MAE M MRS • 753-0005
2115 RAMBO EARL F • 754-1745
2120 JAENICKE CARL J • PL4-5449
2120½ DOEPKER THOS H
MILLER DELBERT 753-0953
2121 EHLERT HOWARD W • PL3-2683
2127 ALLEN BURKE F
---CRESSWELL INTERSECTS
2202 BROWNING VICTOR E
2203 KOCINSKI ANTHONY F •
2208 DON SANG KENNETH • PL3-1960
2209 MESKE RICHD C REV PL4-2061
2214 LOVETT HENRY A • PL2-8068
2215 SCHULTZ RUDOLPH L • PL5-3224
2220 REINKE HOWARD C • PL3-6557
2221 MC COY GERALD W • PL3-8235
2226 EISENBACH EUG P MASON CONTR • PL4-4645
2227 KULIGOWSKI JOSEPH •
2233 CORONA RAFAEL • PL2-7363
2300 KIEBEL JOSEPH • PL3-9237
2303 NELSON RAYMOND P • 754-8926
2308 KNAPP EUG R • PL3-1032
---CAMBREY INTERSECTS
2320 BURTON LOYD M • PL2-1517
2320½ SOUL LOUIS D PL2-3994
2323 VAN NESS LA VERNE B PNTR • PL2-2063
2323½ KNAPP ALAN G
2326 GIBBONS WM E • 754-7575
2327 LA TARTE ROBT L 752-3002
2400 LEIS HENRY C JR • PL4-0549
2403 BEYER JOHN F • PL3-5783
2406 RUTH LEONARD G • PL2-1773
2409 PAQUETTE WM E • PL5-8327
2409½ SOWULEWSKI CLARA
2414 PAQUETTE TERRY G •
2415 LAPINE ELLA M MRS • PL4-4015
2418 BUTZIN NETTIE MRS • PL3-3585
2419 DE LA GARZA JUANITA MRS • 752-6883
2419½ NO RETURN
2422 DAY ELSIE M MRS 753-6567
2423 QUINN GERALD F
2428 KARBOWSKI MATTHEW P •
2431 MROZINSKI ALBERT E • PL5-2439
---MORRIS INTERSECTS
2500 LAWLER ELSA C MRS MRS • PL3-5954
2501 MARCOUX LYDIA M MRS • PL3-2504
2506 SHOUP CHAS E • PL4-9513
2509 SIMPSON LEONARD T II • PL2-4052
2510 DE LUDE DOUGLAS G • PL3-9167
2513 PODVIN SELENA C MRS • PL3-4739
2514 ACKER ELMER J • PL3-3280

16
---RANDOLPH INTERSECTS
---WILLIAMSON INTERSECT
2601 WILSON BERTHA A MRS • PL3-0992
2602 TRUCKNER BEATRICE MRS 754-2603

The Ohio National Life Insurance Co.
ALFRED S. BRENNAN General Agent for Eastern Michigan
1135 E. GENESEE AV. (48607) TEL. PLeasant 2-3136

MIMEO by MAGGIE
Secretarial
Complete Secretarial Service
Mailing Lists — Answering Service — Notary Public
Margaret J. Eurich
Owner
221 Millard
Millard Bldg.
Tel. 754-0551

DRAPER CHEVROLET CO.
TRUCKS
1311 N. Niagara
753-1461
Saginaw, Michigan
CHEVROLET
CARS
1450 N. Michigan Ave.
755-8161

LINCOLN AV (ES)--CONTD
2608 HALLER LILLIAN MRS
---GALLAGHER INTERSECTS
2705 TILDEN NELLIE G MRS PL2-3840
2714 LEE ROBT
2715 DE KETT GEO W •
2718 PEAK CARL F • PL4-6856
2721 MARTIN WM • PL3-3244
2802 DORAN HARVEY G • PL5-0672
---WISNER INTERSECTS
2806 YORK SOLOMON S •
2809 LETZ ALEX C • PL3-1187
2814 MUREIKO PETER P • PL2-6018
---HESS AV INTERSECTS
---ORTMAN INTERSECTS

5A

LINCOLN ST (CARROLLTON)-FROM END OF WALNUT NORTHEAST TO DEAD END

---ZIP CODE 48724
---MAPLERIDGE INTERSECTS
3510 NICHOLS EVELYN MRS •
3521 GRAY LAWRENCE D •
3531 PRITCHETT MARIE MRS 753-2840
3544 GATES GEORGE H • PL3-5914
3545 SANCHEZ CALISTRO •
3555 HELM WM R 752-8509
3573 FURTAW FRANCIS A • PL2-2277
3590 GONZALES RALPH PL2-7907
---HICKORY INTERSECTS
3605 DUPUIS GEORGE E • PL3-4116
3621 NOAH JOHN P •
3635 NO RETURN
3636 OSUNA ABEL •
3646 HOOPER CLEON F • PL2-4337
3655 SYED DONALD P
3656 NO RETURN

21

LINDA ST -FROM 4328 STATE RD NORTH

---ZIP CODE 48603
2059 BREWER TIMOTHY S • 793-6983
2072 GELOW ARTH H • SW2-4592
2073 HARRISON DALE H • 793-2717
2079 TALLON PETER III 799-0617
2081 TURNER BONNIE 799-1080
2090 SMITH R GRANT • 792-0407
2100 CLAYBORN GEO W • 799-0226
2105 SONEFELD ARTH J • SW2-2919
2112 KEMPF DANIEL A 792-3619
2125 OBENDORFER DUANE R •
2134 GOODELL CLARENCE B • SW2-6355
2150 EBERLEIN JOHN F • SW2-3638
2151 MINDERHOUT JOHN W • 792-4535
---LOUISE INTERSECTS
2200 FURSTENBERG J WALDO 793-7812
2208 BROWN LEON A • SW2-8950
2223 SCOTT D A 792-2666
2252 STACY MELVIN V • 792-3101
2253 HILTZ ALBERTINE MRS • 793-4484
2270 KRAMER HERMAN P • 793-3867
2284 MC ILVAIN CLARENCE A • SW2-7828
2295 STAMMERS BENJ • SW2-3318
2296 LINK FRED • 793-1075
2309 DUSO JOHN T 793-5264
2310 BAUER CHAL S • SW2-7808
2320 READING EARL F • SW2-1257
2323 MATTHIAS EMERY G • SW2-4560
2331 MOE CLARENCE R • SW2-1905
2336 PRICE DOUGLAS F • SW2-4645
2350 MILLER JOHN • SW2-4435
2359 SUTTON CARL L • 793-6452
2362 DRAKE JOHN C • SW2-5316
2371 LEFLER ALVIN J • 793-4869
2374 DUWE LARRY W • 792-9748
2384 BLOHM ROBT D • SW2-4096
2391 LEAMAN DON J • SW2-1405
2400 ALLORE WM H • SW2-5264
2409 VOWELL JOHN H • SW3-4700
2410 STREETS JAMES W • SW2-8854
2421 PAYNE ROY C • SW2-0206
2430 VACANT
2435 PLATER COURTNEY • SW2-2305
2440 SLIWINSKI FRANK A •
2470 CLINKSTON NORMAN H • SW2-4194
2490 PARDON THOMAS G • SW2-3550
---WEISS RD INTERSECTS

35

LINDA ST (WEST SIDE)-FROM 2540 WEISS NORTH

---ZIP CODE 48603
2515 ROBINSON ROBT L • 793-0757
2520 MC DONALD RONALD J • 792-2416
2540 JORDAN WM T •
2550 JONES MERRITT R • 792-4085
2551 COPLIN WILBUR D JR • 792-3695
2570 SCHULTZ EDWIN F • 792-6109
2580 WILSON GERALD E 793-4604
---LAWSON BEGINS
2595 GARDNER EARL R • 792-0049
GARDNER RONALD P
2600 FORREST DIANNE MRS • 792-8988
2612 HILL JAMES R • 792-8648
2630 LITTLE HARRY J JR • 792-7019
2650 KENT HERBERT C • 792-3793
---MARKHAM RD BEGINS
2660 THON ELMER W • 793-4064
2665 MILLER DENNIS W •
2672 ELDER RONALD L • 793-4708
2688 GREENE HARRY H • 792-0232
---ALVIN INTERSECTS

19

LINDEN PL -FROM 4715 PINEHAVEN DR NORTH

---ZIP CODE 48603
1551 PIJNAPPELS JOHN M BLDG CONTR SW2-7644
1575 JONES JOHN L • SW2-8575
1576 MAIER EDGAR R • 793-0397
1595 MC LEOD CHARLES A • SW2-6024
1620 WOIDKA FRANK J • 792-6414
1635 WOLOHAN ROBT E • SW2-4284
1640 BLAIR WM C 793-0897
1665 FEEHELEY ROBT D • SW2-1123

Howard Gremel Insurance Agency
FIRE
AUTO
ACCIDENT
HOSPITALIZATION
A Plan For Every Need
2720 Midland Rd.
SWift 2-3642

SAGINAW DODGE Inc.
Authorized DODGE Automobiles and TRUCKS
SALES and SERVICE • PARTS — Wholesale-Retail
Telephone 752-8168
2063 N. Niagara, Between Genesee and Davenport

CHARLES COOK
MULTIPLE LISTING SERVICE
List With Us For Action
TEL. 799-1200
2719 State St. Saginaw, Mich. 48602
Realtor — Residential — Commercial — Industrial — All Types — Farm
National Association of Real Estate Boards — Realtors

11D
LINDSAY DR -FROM END OF CARMAN DR NORTH

---ZIP CODE 48602
1003 MILLS ARNOLD L • SW2-5853
1004 LINGENFELTER JOHN R • 793-0276
---HEATHER LA BEGINS
1010 CAMERON ROBT B • SW2-6373
1018 FLYNN JOSEPH L • 793-4937
1026 SCHALLHORN HERBERT 793-4729
1033 GILLENWATER JOHN P •
1036 SURIAN NICHOLAS J •
1041 BARNARD ETHEL L MRS • 793-9114
1042 NO RETURN
1100 EMMENECKER THOS G • SW2-2314
1101 DOUD WALTER R • 793-1135
1107 HAHN THOS R • SW2-7166
1110 BREMER BRUCE F • SW2-5141
1115 PIASZEK FERDINAND E • SW2-2482
1120 POOLE THOS E • SW3-7485
1125 ANDERSON GORDON V • SW2-6809
1126 LIGHT HARVE C • SW2-4932
1133 STERNHAGEN MELVIN I • SW2-9858
1134 WOODROW JOHN S • 792-8878
1142 SHANNON CHARLES D • 793-5005
1148 KRAUSE HARRY J • SW2-4918
---CLOVER LA BEGINS

14
LINTON ST (EAST SIDE)-FROM SAGINAW RIVER EAST, 2 SOUTH OF WEBBER RIVER

---ZIP CODE 48601
103 WALKER GARY L PL3-6724
104 HEIN RODGER E • PL2-0065
107 ZISSLER FLORENCE PL2-9681
110 CALLAHAN ANN MRS • PL2-2353
114 CHMIELEWSKI JOSEPH F • PL3-0598
---FORDNEY AV INTERSECTS
200 LINDOW JAMES A •
209 MOSQUEDA PATRICIA MRS PL4-9035
212 LEVY CARL A • PL5-5097
213 KERSHESKE VINCENT G • PL4-6663
216 ALMANZA GERONIMO • PL5-5059
221 BRETERNITZ BEATRICE R MRS • PL2-4035
222 GIEDROCZ CHESTER • PL4-2826
225 PFEUFFER OLIVE J MRS • PL5-7136
228 LA PORTE ALICE A MRS • PL5-7376
231 NICHOLS EDITH M MRS • PL5-8569
---NEWTON INTERSECTS
302 BENNETT PERCY G • PL2-5807
303 MOREY DAVID A • 752-3473
308 PROVENCHER CLIFFORD D PL2-8717
309 ROUSSEAU DAVID R • PL3-0007
314 MENDEL METRIE R • PL4-7921
315 HAMILTON NILE M
320 ALUMBAUGH JESSE C • PL4-2671
321 SMITH GEORGINA A MRS
321½ PYSCHER GERALD J
---JEFFERS INTERSECTS
402 LE ROY ELMER • PL2-9555
403 JOHNSON ROBT J • 755-4232
408 GLOWACKI WALTER E • PL3-4369
409 VACANT
414 KWAISER JETTIE V MRS • PL2-1922
415 SAMSON EARL M • PL3-4382
418 MILLER LYNN R
421 TUCK JAMES W
421½ TORONJO WM R
425 GARCIA MARCELLINE M MRS • 752-1222
435 STRACHAN ALEX O PL4-8901
---S WASHN AV INTERSECTS

13
LITTLE ST (WEST SIDE)-FROM 1300 CHESTNUT SOUTH

---ZIP CODE 48602
314 BRENNER LOUIS G • PL2-4584
322 KRAUSE WILMA R 752-8062
---GREENWICH INTERSECTS
415 BRAMAN CLARENCE B • PL2-3253

24B
LIVINGSTON DR (EAST SIDE, SHERIDAN PARK)-FROM CAPEHART DR SOUTH, 2 EAST OF SHERIDAN AV

---ZIP CODE 48601
---W AUBURN DR BEINGS
---ARVIN DR ENDS
3117 VACANT
3123 HENDRICKS JOHN 753-2539
3129 POVER RICHD G •
---WESLEY DR ENDS
3135 BEDELL LA VERNE E • 753-2534
3221 SHELLEY CHARLES A • PL3-8069
3233 LEMON EUG E • 752-8472
3240 HALEY NELLE SCHOOL PL4-4701
3249 SMITH DOUGLAS E 752-6325
3259 WESTONDORF GARTH R • PL3-7375
---TAUSEND INTERSECTS
3304 REINFELDER HARRY W • PL5-1011
3314 GRIGGS ROBT G • 753-5539
3315 SUPPES RAYMOND L PL4-6187
---KENSINGTON DR INTERSECTS
3330 SAMSON WAYNE E INS •
3340 NAVARRO S ROBT • 755-0716
3341 MO RETURN
---HAMPSHIRE INTERSECTS
---TREANOR INTERSECTS

35
LOCHMOOR PL (WEST SIDE)-FROM 4901 HANOVER NORTH

---ZIP CODE 48603
2565 LYNCH FREDK D JR •
2585 HOHISEL JOHN P • 792-3561
2590 BAUMAN WM A • 793-4175
2601 LUTHER GERALD J • 792-8145

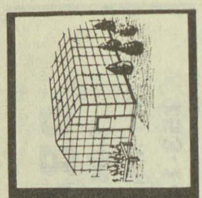
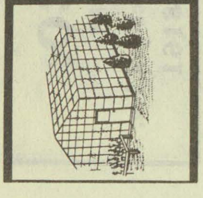
Frank's Nursery Sales, Inc.
OPEN DAILY AND SUNDAY 9 TO 9
FREE PARKING
5580 STATE TEL. 799-2730

GENERAL MOTORS CORP.
(CENTRAL FOUNDRY DIVISION —
SAGINAW MALLEABLE IRON PLANT)
37 Florence, West Side, 48605 Tel. 755-0911

SPENCE BROTHERS
General Contractors
Since 1893
417 McCoskry Street Phone PLeasant 5-6508

Montgomery Ward
Montgomery Ward & Co.
Saginaw's Complete Department Store
115 W. Genesee Av. Tel. 752-1121

J. GEO. FISCHER & SONS INC.
WHOLESALE DISTRIBUTORS
ELECTRICAL SUPPLIES — WHOLESALE
See Page 25 Buyers' Guide
2115 Rust Av., East Side
Telephone 752-4181

LOCHMOOR PL (WS)--CONTD
2618 ZIMMERMAN RAYMOND W • 793-4212
2621 TACK MARVIN C • 792-6584
---BASSWOOD DR INTERSECTS
2660 SEIDE RICHD A • 793-9227
2675 LIEPA ARVIDS • 792-3168
2688 ROBISHAW EUG L • 792-1997
2689 PLATKO PETER • 792-9590
2711 HARDT ABR • 792-9363
---LEASIDE DR ENDS

11C

LOCKWOOD ST (WEST SIDE)-FROM 2203 COURT SOUTH

---ZIP CODE 48602
115 MARSH LA VERNE E • 793-1575
118 SCHRIEFER THEO W • 793-2775
121 THURSTON GILBERT M JR 793-5133
122 REMER JAMES C • 793-4745
125 MOELLER NORMAN G • 793-1355
126 TARTE LOUIS E • 793-3744
129 KARKOWSKY MICHL •
132 KAISER MARION L MRS • 793-2134
133 JABLONSKI ROBT J • 793-7576
134 ROCK INDIA L MRS • 793-2014
137 MASSA DOROTHY M MRS
140 WAGER T MILTON • 793-1953
141 MUNDY WM J REV • 793-3665
144 GOLDEN MARGT L MRS • 793-1925
---ADAMS BLVD INTERSECTS
214 BAIN DONALD J • 793-1089
215 GOLDEN RUTH C MRS •
226 GRIFFIN MARGT A • 793-3674
227 BRIGGS BETTY A MRS • 792-8126
230 PECKOVER H MARTIN • 793-2042
231 HUEGEL HERBERT R JR • 793-4445
234 BECK ARTH T • 793-1553
235 GLASS J RUSSELL • 793-1566
239 ADAMS KATH F MRS • 793-3644
240 KIEFT CLAUDE J • 793-1352
243 BERG JOSEPH R • 793-3254
246 PICKELMANN JOHN R • 792-3451
250 COATES MARY A MRS • 793-0723
251 WILLITS CHARLES W • 793-3565
254 FRANCIS GEO W JR • 793-1902
255 ECKHARDT ROGER S • 793-9058
256 PETERSEN PAUL E 792-5590
258 BEACH ANNE R MRS 793-3146
259 KRIEGISH THOS R • 793-1019
263 BAYNE JOHN H 793-9243
266 WEBER GIRARD M • 793-1754
267 BECKER HIRAM R • 793-4303

28C

LOOMIS ST -FROM 3801 HAROLD SOUTH

---ZIP CODE 48601
2000 LOOMIS JESSIE SCHOOL PL5-3581

35

LORETTA ST (WEST SIDE)-FROM 2596 LUELLA WEST

---ZIP CODE 48603
4485 SPEULVEDA NATIE • 793-9086
---HEMMETER RD INTERSECTS

21

LOUISE ST -FROM 2160 HEMMETER RD WEST

---ZIP CODE 48603
4012 RICHARD BARNEY • 792-4357
4020 WOHLFEIL ROSE E MRS • SW2-8452
4023 CASE GUY W • SW2-0275
4034 FRENCH GEO O • 792-3918
4035 WHETSTONE HOWARD E • SW2-3947
4047 MC NISH ROY K • SW2-4524
4048 HAHN ELETA L MRS • SW2-0092
4057 MC NISH ARTIE C • SW2-7474
4060 NELL LOUIS E • 793-9240
4069 WILLIAMSON GEO • SW2-2942
4078 CORNE LUTHER B • 799-2132
4087 BOSTWICK ROBT A • SW2-6912
4088 GUNTHER ALF W • SW2-5016
4098 HEITKAMP JOSEPH L JR • 792-9517
4138 BARCKHOLTZ WALTER C • 792-1176
4148 PEPLINSKI PATRICIA B •
4158 DUBAY CHARLES W • SW2-5582
4165 KAISER LOUIS • SW2-1446
---ETHEL INTERSECTS
4180 DIXON RAYMOND A • 793-4616
4181 GERMAN WESLEY M • SW2-5356
4184 POPP VIOLA F MRS • SW2-4293
4193 NO RETURN
4194 FAHNANSTIEL HENRY A •
4204 CARNEY JOHN R • SW2-1348
4215 JACQUES BETTY MRS • SW2-1136
4216 SALBENBLATT RONALD R • 792-1998
4230 MARTINAK JOHN F • SW2-9746
4240 MARX THEO • SW2-6817
4260 CROCKER GLENDON B • SW2-7685
4270 KIISK TIOVO • SW3-5495
4280 GUNTHER ROBT J • SW2-1415
4290 YORK MARION A • SW2-2165
---LINDA INTERSECTS
4326 FRACKOWIAK LAONARD E • 799-5326
4344 CHRISTENSEN LOUIS D • SW2-4371
4345 YEAGER CHARLES R • SW2-4492
4360 WUEPPER CLARENCE L • SW2-2407
4365 FROEBER RICHD • SW2-2233
4380 DOMSON JACOB • SW2-3627
4385 SCHNETTLER ALTON E • SW2-3967
4395 BRUNK ROY H • 793-2426
4396 LOESSEL JOHN E JR • 792-4165
---COOLIDGE INTERSECTS
4410 HUMPERT DURRALL L • SW2-1198
4415 ADAMS WALTER W • 793-1509
4427 MC PHERSON JAMES E • 793-6613
4428 WIESE FRED C • SW2-7355
4439 BUCKEL JOHN F • SW2-2376
4440 SCHALLHORN HAROLD R • SW2-2025
4455 MORROW HOWARD H • 793-2871
4456 HOOVER ROBT J • SW2-6078

HARRIS and FISCHER IRON WORKS INC.
Structural Steel
Ornamental Iron
Fabricating and Erecting
1105 S. Water St.
Tel. PLeasant 2-5129

Saginaw PAINT MFG. CO.
MANUFACTURERS - WHOLESALE - RETAIL
Buy At Our Factory and Save
Architectural Industrial Maintenance
Call PLeasant 5-4491
344 W. GENESEE AV.

FURSTENBERG-BRAUN
SAGINAW'S BUILDING MATERIAL CENTER
LUMBER, BUILDING MATERIAL, HOME REMODELING
1764 S. Jefferson Av. "SINCE 1893" PLeasant 2-5101

HANSON COLLECTIONS
RETAIL, COMMERCIAL, PROFESSIONAL
We Buy Accounts
330 S. Washington Av., Hanson Bldg. Tel. 754-6531

INTERNATIONAL UNION UNITED AUTOMOBILE
AEROSPACE AND AGRICULTURAL WORKERS OF
AMERICA REGION 1-D (UAW-AFL-CIO)
Tel. 753-2475
1601 N. 6th Ave. P. O. Box 569 Saginaw, Mich.

18

LOWELL AV (EAST SIDE)-FROM 1700
RUST AV SOUTH

---ZIP CODE 48601
1908 CRADIT LESTER L • PL5-3306
1912 TIMM FRANK B • PL5-8834
1918 FOLEY TIMOTHY A ELECTN • 754-7958
1922 ACTON WM •
1928 VACANT
1932 URSUY MICHL JR • PL4-4454
1938 THOMAS LILLIAN C MRS • PL2-7507
1944 EFU STEVEN •
2003 LOUCHART THEOPHILE H • 752-1048
2004 HODECK JOSEPH • PL4-6098
2006 RONDO CLARENCE G • PL3-9709
2012 WISSMILLER EDW L • PL2-4318
2020 URSUY CARL G • PL3-0511
2022 SURDOCK PETER •
2025 SAM'S TAVERN PL5-9163
---WEBBER INTERSECTS
2106 TORKA FRANK J • PL2-4910
2107 ZOLINSKI RAY J • PL2-7029
2112 NICEWICZ CHESTER J • 775-0752
2113 KONOPKO ANNA M MRS • PL3-8761
2116 DANILOWICZ HENRY A • PL3-5869
2117 BEAUDIN ALBERT W 755-0772
2121 VACANT
2122 WHALEY EDW L PL3-6955
2126 TERRY BEVERLY J • PL3-5598
2127 COLE FRANK X • 755-3136
2200 GARDYSZEWSKI CLARA • PL3-0204
2201 TRUSKOSKI CHESTER M • PL4-3741
2205 GAUDREAU GREGORY D • PL5-3224
2210 GARDYSZEWSKI JOSEPH • PL4-2109
RAPIN THOS B
2211 TRYBULSKI ELIZ M MRS • PL4-7286
2214 ROCKOWSKI JOHN A • PL4-6331
2215 WIEDERHOLD KAREN I MRS • 755-4522
2220 ROCZKOWSKI WALTER J • PL4-0036
2221 TRYBULSKI HELEN J • 753-3688
2224 FLETCHER JOHN R • PL4-1856
2225 SCHAFFER HENRY B • PL4-8104
---HILAND INTERSECTS
2302 KOVAWLSKI MICHL M •
2303 BAILEY ROBT H • PL4-6993
2306 BETZOLD HOWARD •
2307 NO RETURN
2310 PRZYBYLSKI GERALD A • PL3-8654
2311 MOLESKI ANDREW E • PL3-8112
2316 FILLION WM D •
2317 HAMAN FRANK M • PL2-2233
2322 EASTMAN GRANT L • PL4-8076
2323 PAVLO JOHN •
2325 PAVLICA FRANCES MRS •
2326 MARTINEZ LOUIS • PL3-5922
2400 YANCER SARAH E MRS • PL3-4025
2401 BISHOP G LAWRENCE 754-3675
2404 PANICO DOM A • PL2-7456
2410 MASON ALMON H • PL4-5622
2411 MENTEL WALLACE W • 752-2346
2414 THOMPSON SARAH A MRS • PL4-1295
2420 BELLENBAUM RICHD A • PL2-4376
2424 KARWAT JOHN • PL4-8714
2424½ FILA WM
2425 RADA HELEN T PL2-0637
---MORRIS INTERSECTS
2502 GAISER RICHD G • PL4-1678
2503 BURNELL JOHN R • PL2-8318
2506 SULLIVAN ALMA M MRS • PL4-6402
2507 PIERCE THOS A • PL4-7748
2512 BALEWICZ FRANK P •
2513 KNAUS WM D 755-6808
2516 BALEWICZ WALTER H • PL3-6987
2517 GIES JACOB JR •
2520 FROST HELEN MRS • PL3-1817
2523 KOWNACKI JOSEPH H • PL3-8085
2526 KRAWCZAK FRANCIS S • 752-6710
2527 PASZKIEWICZ ANTHONY L • PL5-2087
2527½ VACANT
2600 SAINT JOHN HARRY W • PL2-5950
2601 KACZOR JOHN J • PL3-2195
2604 KRAWCZAK STANLEY M • PL3-9066
2607 OTTOSEN DENNIS V 755-8028
2610 NAPIERALA FRANK R PL2-5505
2614 MAJEWSKI CHESTER • PL2-1725
2615 RAGISKI ANNA M MRS • PL2-3492
2619 BURNS MELVIN A • PL3-6848
2620 MAJEWSKI EDW J • PL2-9029
2625 BLANK GERALD D • 752-3395
---GALLAGHER INTERSECTS
2706 JASTRZEMBOWSKI FRANK • PL2-6043
2707 BOGAR FRANK • PL3-7105
2712 RAKOWSKI WALTER • PL3-0804
RAKOWSKI MARVIN W
2716 ECARIUS EDW J 752-1558
ECARIUS ROSALIE E
2717 OZERITES FRANK J • PL4-7112
2722 HARDY CHESTER W • PL2-7342
2723 NOWACZYK ELINOR K MRS • PL3-6264
2726 MADDEN WM •
2727 VACANT
2800 RAMBO CHARLES A • 754-1677
2800½ WIEGANDT ROBT
2801 ROHDE LEONARD A • PL3-2068
---HESS AV INTERSECTS
---ARNOLD INTERSECTS
3101 AYALA ADOLPH • PL3-0827
3102 CARWILE DAVID R • PL4-5203
3106 GUTIERREZ CRUZ H • PL4-8320
3112 VACANT
3113 SOULE LARRY B •
3116 VACANT
3117 EMMEL LAWRENCE R •
3122 STABEK LEONARD M • PL4-8229
3123 LAKOMY NELLIE I MRS • PL3-5381
3127 KURUDA JOHN • PL2-2460
3133 GAMBILL CARL L PL3-1545
---ERIE INTERSECTS
3202 KANISZEWSKI WALTER • PL4-2019
3212 SUCH GEO • PL3-6957

TEAMSTERS, CHAUFFEURS,
WAREHOUSEMEN & HELPERS
LOCAL UNION NO. 486
1245 E. Genesee Ave. Tel. PLeasant 5-0516

Rodarte BUILDERS, INC.
HOME BUILDERS
F.H.A. - GI and CONVENTIONAL MORTGAGES LOW DOWN PAYMENTS
3014 PERKINS (48601) **TEL. 754-1486**

LOWELL AV (ES)--CONTD
3213 SADOWSKI FRANK J • PL3-6826
3222 DEMERS CHARLOTTE A MRS •
752-8985
3226 NO RETURN
3232 NO RETURN
3236 WARNER DUANE E • 754-8560
---WILLIAMSON INTERSECTS

35
LUELLA AV (WEST SIDE)-FROM 4400
WEISS NORTH

---ZIP CODE 48604
2540 HALL WM H 792-2225
2555 MC CLURE ROY D • 792-0333
2560 IHLENFELDT WALTER W •
792-7269
2575 KRZAK FLOYD E • 793-4055
2580 MATEKEL HARRY A • 792-2580
2595 RUPPEL HENRY • 792-3645
2596 PINKLEY ROBT O • 792-8349
---LORETTA BEGINS
2609 KLEINFELDER JAMES F 799-1280
2612 CATTERFELD FRANK J • 792-4251
2630 BARNES ROBT R • 792-7144
2639 CASEY LEO A • 792-7864
2652 HOGAN WM F • 792-9156
2653 GADD JACK D • 792-5505
2666 BAUKNECHT WM A 792-6755
2669 WEBB OLIVER C • 792-4020
2680 TAYLOR ROBT H • 792-6816
2685 NO RETURN
---ALVIN INTERSECTS
2705 HILDINGER MARVIN J • 792-4384

33
LUTHER DR (WEST SIDE)-FROM 2800
BAY RD WEST

---ZIP CODE 48603
3070 FISCHER FRED W 792-0820
3090 STOKER CHARLES F • 792-3369
3108 NOWACZYK ROBT F • 793-4784
3111 BEDNAREK HENRY P • 799-2061
3124 AUSTIN THOS C 792-0071
3142 MUNROE JACK L 793-1433
3125 ZINZ MARTIN • 792-8811
3158 JAHNKE HAROLD L • SW2-6259
3192 FISCHER GEO C FLR SANDER •
793-3793
3210 MORELLO SAML J • 792-0565
3221 LUDWIG MELVIN E 793-2793
3224 PERIAD LOUIS A • 793-3786
3240 HUBBARD VIRGIL L
3241 WOJCIECHOWSKI TARCY I •
792-0785

5A
LYNN ST W (CARROLLTON)-FROM
RESERVE WEST TO WINTER

---ZIP CODE 48724
210 PATTERSON LEONARD J • PL4-1651
227 KUBIAK ROSE E MRS • PL4-3369
228 DOYLE FRANK L • 755-6139
233 ALLEN ARTHUR V JR • PL4-6858
234 KUBIAK MARY C MRS • PL3-7441
239 SMITH KENNETH F • PL3-1305
241 SIMINSKI BEATRICE C MRS •
PL4-5870
248 BRANDIMORE BERNARD G •
PL4-0282
253 WUJKOWSKI EDW A • PL4-7391
256 GILBERT JOHN W •
264 STEELE ROBERT A • PL2-9405
265 BERENT STANLEY B •
268 GALONSKA LEON J • PL3-0092
269 TREPKOWSKI ARVIN L • PL5-5273
275 MICHALS ROBERT S •
---ELM INTERSECTS
325 DARABOS PHILLIP PL2-6533
334 MIELKE MAX A • PL5-4095
343 MULLIN ROBERT E • PL3-6070
346 MC MALL DONALD E • PL4-8503
360 LICHON JAMES F 271-6319
360½ MATEVIA JAMES S
372 NEWSTED DONALD A • PL4-8303
400 KOSTRZEWA VALARIAN R •
PL2-0858
---WINTER INTERSECTS

248
LYNNWOOD AV (EAST SIDE)-FROM WEBB
SOUTH

---ZIP CODE 48601
2103 MIMS JUDITH A MRS 754-0966
2107 COUNSELER GARY L PL2-3513
2113 MID WEST ENTERTAINMENT
ENTERPRISES INC PL4-2338
2117 REED FRED PL5-5680
2122 CROSS GLENN O • PL3-7884
2123 BIXBY GUY F • PL5-2902
2127 HUBER WM C 753-5706
2128 O'CONNELL DAVID • 754-7698
2203 BURGESS CARL A • PL3-4981
2204 LUTZKE ROBERT T 753-9420
2207 KROMPETZ DONALD PL5-4746
2208 RHODES NORMAN C • PL2-0959
2211 HOMMES EVERETT J PL2-8242
2214 BILLY MICHL F • 752-3952
2217 WONCH LLOYD H • PL4-3155
2218 BATES WM L •
2222 WARD WM E JR • 754-6458
---HILAND INTERSECTS
2306 BUSKA RICHD J • PL2-5744
2312 COUNSELLER HAZEL M MRS •
PL2-4685
2313 BREMER RUSSELL J •
2316 SYMONS FLORENCE H MRS •
PL4-3080
2317 CRAIG DONALD
2320 SYMONS ROBT W • 752-6870
2323 WANDZEL JOHN E • 752-8391
2326 FISHER ELIJAH J • PL4-6438
2327 CARDENAS LUPE • PL5-0109
2400 BACON JAMES A
2401 HOWEY CARL C • 752-8215
2404 MORALES ANTONIO C
2405 OBUCHOWSKI ROBT J • PL2-4255
2410 MACKLEY GARY J • PL5-4669
2411 DUCHAM ROBT G • PL2-9628
2415 GATH FRANK L • 754-0986
2420 LA LONDE RICHD R
2421 NO RETURN
---MORRIS INTERSECTS
2502 SHIJKA MARY A MRS • PL3-5666
2503 MC CLUNG WM E 754-5480
2507 WILLIAMS DELBERT A • 753-8259
2512 WRIGHT OWEN J • PL5-1169
2513 COFFIN MAUDE L MRS • PL5-8498
2516 POTVIN N LUCILLE MRS •
PL3-3346
2517 SHREVE MARTHA R MRS •
2522 JOHNSON PAUL
2523 DE LA CRUZ CESARIO • 755-5830
2526 ESLER JOHN H • PL3-8058
2527 WACHNER HAROLD H • PL3-7902

IVAN FOERSTER
GENERAL CONTRACTOR — BUILDER
Residential — Commercial
HOMES — REMODELING — SWIMMING POOLS
Designing — Free Estimates
Tel. 792-9649
314 N. Hamilton

J & B CAR WASH
HAND CAR WASH
Waxing • Cleanest Wash In Town • Engine Cleaning
755-9828
709 N. JEFFERSON

R. C. HENDRICK & SON INC.

BUILDERS *Established 1876* **CONTRACTORS**

427 ATWATER **Main Office — Yard — Warehouses** PHONE PLeasant 5-8116

BENJAMIN J. MARXER

Realtor
Appraiser

Expert
Sales Staff

755-7763

519½ Lapeer Ave.

LYNNWOOD AV (ES)--CONTD
2600 BREFKA LAWRENCE A • 755-5906
2601 VIOLET VICTORIA B MRS •
 PL4-1600
2604 MILAN FRANCIS
2610 FISHER CHARLES W • PL2-2814
2611 STACK LAWRENCE JR •
2614 MEYER RICHD 753-6204
2615 SAINT CHARLES STELLA •
2620 ILLNER EUG E • PL4-7019
2621 SCHMIDT MELVIN F • 754-2853
---GALLAGHER INTERSECTS
2703 TEMPLETON THOS • PL3-8915
2707 TEMPLETON THOS F JR •
 753-5718
2711 RULE ZED T PL5-7406
2712 NEWCOMB DONALD E 753-8175
2722 TRIER IRMA J MRS •
2723 BINGHAM LIONEL JR
2727 HEATH CHARLES J • PL5-8244
2728 MORFORD GEO W • PL4-2978
---GTW RR CROSSES
2801 GAERTNER JOE W •
2804 NALEVAYKO FRANK C • PL3-1071
2805 DEWEY WM D • PL3-0526
2810 HARTMAN EARL W • 753-3676
2811 UGARTECHEA JOSEPH • PL4-6920
---HESS AV INTERSECTS

15

LYON ST (WEST SIDE)-FROM SAGINAW RIVER NORTHWEST, 5 SOUTH OF COURT

---ZIP CODE 48602
105 FRUTCHEY BEAN CO (PLANT)
 793-9393
---S NIAGARA INTERSECTS
317 PEST-O-MATIC CORP 753-2236
321 NICKLE ENGINEERING (STGE)
---S HAMILTON INTERSECTS

13

---S MICHIGAN AV INTERSECTS
504 CALVERT SPECIALTY CO DRUG WHOL
 PL2-6311
519 VACANT
519½ VACANT
521 VACANT
---S LAYETTE INTERSECTS

11A

---GRATIOT AV INTERSECTS
610 SMITH CLARENCE J • PL3-1688
612 SAMALIK JOHN J 793-8012
614 SANCHEZ RAYMOND 793-8013
618 NO RETURN
620 VACANT
620½ STREETER RONALD C 793-8025
622 VACANT
622½ STREETER KENNETH G 793-8044
---S HARRISON INTERSECTS
709 VACANT
715 FENT ROY A •
721 GEORGE ARTH W • 793-8663
721½ VIRDUSCO JOSEPH
---S WEBSTER INTERSECTS
820 CAY GEO L • 793-8146
---S GRANGER INTERSECTS
905 RUPPEL DAVID • 793-8107
---S PORTER INTERSECTS
1009 BELLINGER CHARLES H 793-8081
1021 PIERSON BERDETTE J •

11E

---S BOND INTERSECTS
1120 NO RETURN
1121 ROBSON NORMAN A • PL2-8019
---S OAKLEY INTERSECTS
1203 SHEPHERD ERMAH M MRS •
 793-8615
 JOHNSON EDITH E
1207 ARNST PHILLIP • 793-8613
1220 ARNST HENRY 793-8946
---S MASON INTERSECTS
1308 JESSE FREEMAN O 793-8956
1314 TURPEN ROY D • 792-8996
1315 REYNOLDS VERNA R • 793-8576
1320 GAGLIARDI JAMES G 799-0859
1320½ ANDRUS RAY
1321 MOONEY STEVEN A •
---S WOODBRIDGE INTERSECTS
1402 FORTIER LARRY D • 799-3274
1412 VLASSIS FRED W • 799-2155
1415 SCHLUCKBIER NORMAN A •
 793-8444
1416 MARABILLAS MICHL JR •
 799-0621
1421 REVARD THOS D • 793-8456
1422 KOLCH RUDOLPH A •
---S BATES INTERSECTS
1503 CHAVEZ J FRANK • 793-6292
---S ANDRE INTERSECTS
1602 WANEK FRANK C JR • 793-8357
1606 HINTE ELMER H • 793-8356
1612 MARR SAML G •
1616 RETHMAN JOHN E • 792-0494
1620 FEEHELEY WM M 799-0390
---S CHARLES INTERSECTS
1706 FOBEAR CHESTER J • 793-8217
1712 REIS JOHN J • 793-8236
1720 CROWLEY JOHN R • 793-7684
---S CAROLINA INTERSECTS
1810 LOY JOHN A 793-7542
1815 BURKE RICHD • 793-6945
---S ALEXANDER ENDS

9A

MACKINAW CT (WEST SIDE)-FROM 3728 MACKINAW WEST

---ZIP CODE 48602
3 HORNBACHER FRED W • SW2-7759
7 DAVIS RAYMOND • SW2-3475
10 KROHN EMMA C MRS • SW2-3418
11 FLEISCHMANN MICHL J • SW2-1945
14 ELDREDGE DANL O • SW2-5647
15 NEIMEYER DOROTHY A MRS •
 792-3332
18 HAMATHER MALCOLM C • SW2-4118
19 HILL JOHN W • SW2-5053
25 FIEBIG KENNETH • SW2-2574
28 NEIDHARDT ALMA B MRS • SW2-2936
34 ROBERTSON ANDREW D • SW2-4356
40 VACANT
44 GILBERT RICHD J • SW2-4385
46 SCOTT ROBT N • SW2-2977
50 GRIFFORE THOS D JR • SW2-2335
56 MILLER JOHN H • SW2-1390
64 SCHULZ DONALD R • SW2-7836
72 VLASSIS WM A • SW2-4597
80 CLARK CALVIN H •
86 BRUSSON MARVIN C • 792-5072

15

MACKINAW ST (WEST SIDE)-FROM SAGINAW RIVER NORTHWEST, 4 SOUTH OF COURT

---ZIP CODE 48602

THE MANUFACTURERS LIFE INSURANCE CO.

COMPLETE GROUP LIFE AND PENSION SERVICE

4855 STATE TEL. 793-0080

Brady, Schirmer & Company
AGENTS
THE HARTFORD INSURANCE GROUP
1000 Second National Bank Bldg. Phone 755-8105

MACKINAW ST (WS)--CONTD
218 VACANT
---S NIAGARA INTERSECTS
300 SAGINAW PLMB & HTG SUP CO 793-3970
311 SAGINAW SHOW CASE & SUP CO BAR & RESTR SUPS 793-3911
---S HAMILTON INTERSECTS
410 BISHOP MARY O • 793-9635

11A

---S MICHIGAN AV INTERSECTS
512 LANDERYOU ITHEMER A 793-3714
---S FAYETTE INTERSECTS
523 VACANT
605 MC GREGOR DAVID L 799-0140
---S HARRISON INTERSECTS
702 NO RETURN
703 HEIDEBRINK TENA MRS • 793-8027
703½ STREFLING EDW A 793-8062
709 RUSSELL DOROTHY M MRS • 793-8706
714 CASTILLO FRANK • 793-8715
715 WEISS EMIL • 793-8654
720 MOGG ELISABETH
720½ VACANT
721 COWDRY CLIFFORD W • 793-8693
722 EDMONDS MILDRED MRS
NALEWYKO MARLENE A
722½ BRYANT RICHD F
---S WEBSTER INTERSECTS
800 TELEVISION VILLAGE 799-1210
800½ HAMMIS PHILIP L
HUNTER BEULAH MRS
801 FAVEL EARL • 793-8037
801½ NO RETURN
804 SPARKS ANTON A • 793-8036
809 EIB HAZEL M MRS • 793-8093
814 PLASKEWICZ FRANK •
815 MORSE DARYL J • 793-8105
817 WURTZEL PAULA MRS
821 TAUB CLARE L • 793-8116
---S GRANGER INTERSECTS
900 RIEDLINGER GROCERY 793-8740
900½ VACANT
903 PRICE JOHN A • 793-8117
904 MAXWELL LILLIAN L MRS
CASE DIXIE L
909 RIEDLINGER MARY B MRS • 793-4148
909½ ANDREWS DOROTHEA F
914 MUMAUGH IRA C • 793-8765
915 DUCHAM JOHN W • 793-8147
920 WALTERS GEO J • 793-8766
920½ WILLIAMS JACK D
923 DUSEK JACK M • 793-8102
---S PORTER INTERSECTS
1002 KRAUSE PAUL JR • 793-8403
1003 NO RETURN
1007 WALHIER MABEL MRS • 793-8092
1008 VACANT
1011 MOELLER KATH C MRS • 793-8086
1015 LEAMAN MELVIN R •
1016 FAHRENBRUCH JOHN • 793-8406
1021 ERPENSTEIN ANN A
1022 HERMAN BROS MEAT MART 793-6886

11B

---S BOND INTERSECTS
1102 BENHAM L ALBERTA •
1108 MENDELL WALTER H • 793-1325
1115 KLEINBRIEL ROBT J • 793-8127
1116 SCHNELL EDW H • SW3-8124
1121 DONNENWERTH WM D • 793-8126
1122 SPROAT'S FOOD MARKET PL4-4195
SPROAT JOSEPH P • PL4-4195
1122½ RODGERS TERRANCE L
---S OAKLEY INTERSECTS
1202 FOSTER EUGENE H
1203 BELL ALICE M MRS • 793-8114
1203½ FENNIMORE JAMES
1208 SCHURY CLARENCE J • 793-8043
1209 SCHREADER MARY MRS 793-8256
TALLON JOHN K II 799-1858
1214 GRIFFITH DONALD O • 793-8112
1219 MANGULIS ARNOLD 793-8186
1220 CONNELLY LAYNE 793-8045
---S MASON INTERSECTS
1302 KOERBER CLARENCE H • 793-8234
1309 MURRAY META M MRS • 793-8235
1315 BENWAY JOHN M • 793-8244
1320 ENSZER EARL A • 793-8233
1323 SPINDLER GERHART E SAW FILER • 793-8593
---WOODBRIDGE AV INTERSECTS
1402 BECKER CHARLES E • 793-8362
1402½ PETTIS MICHL E 799-1385
1403 WEHNER HERBERT H • 793-8677
1403½ PRINGLE DENNIS SW3-9843
1407 FERRIS ALTON E • 793-8676
1408 MYERS JACOB V • 793-8354
1413 MEYER EMIL JR 793-8361
BLYNN MAUDE MRS
1414 KREUCHAUF RAE MRS • 793-8655
1417 GAWRON WALTER F • 793-8353
1420 DICE ANNETTE H MRS • 793-8344
1421 WOODCOCK PAULINE E MRS • 793-8367
FENZL JOSEPH
---S BATES INTERSECTS
1503 MACKINAW WHOLESALE CO BLDG SUPS 793-8100
1506 ACME BLOCK & SUPPLY CO 793-7331
1516 GAGNON ROBT C •
1519 DON'S BAY SERVICE GAS STA 793-8355
1522 KLOPF GARY A • 799-1446
---S ANDRE INTERSECTS
1602 BELL JOSEPH A • 793-8145
1603 HINTE HENRY W •
ANAMAN RAYMOND C 793-6448
1607 BILLINGTON ALBERTA W MRS • SW3-8336
1610 POLSON ALVO W • 793-8143
1610½ ASHBY MARJORIE
1613 COLLISON WM T • 793-8144
1616 MARGELIS JAMES •
1617 NEWVINE ERVIN M • 793-8247
1620 BEYER KARL E • 793-8378
1621 STROBEL ELIZ MRS • 793-8211
---S CHARLES INTERSECTS
1700 CLEMENS CORNERS GRO 793-8314
1703 JONES KENNETH E 793-5748
1706 HANDLOVITA MARY E MRS •

BARNEY DUFF AGENCY
Insurance
•
1012 Second National Bank Bldg.
•
Phone 752-8135

REAL ESTATE — INSURANCE
CLARENCE RADEWAHN
Realtor
7261 Gratiot Road
Phone SW 2-8787
Residence Phone SW 2-4392

RALPH J. MAHAR -- CONTRACTOR
INSURANCE CLAIMS, REPAIR WORK
PAINTING — REMODELING — CARPENTRY — ROOFING
2736 S. 23d (See Page 14 Buyers' Guide) Tel. PLeasant 2-1805

Saginaw Savings AND LOAN ASSOCIATION
80 YEARS OF EXPERIENCE IN THRIFT AND HOME FINANCING SERVICE
219 S. Michigan Ave. Tel. 793-9600
4815 State Rd. Tel. SWift 2-8701
ALMA OFFICE—211 W. Center Tel. HObart 3-2156
GRATIOT RD. OFFICE—5145 Gratiot Rd. Tel. SWift 3-4944
FRANKENMUTH OFFICE—111 N. Main Tel. 652-6181
FEDERAL HOME LOAN BANK SYSTEM MEMBER
FEDERAL SAVINGS AND LOAN INSURANCE CORPORATION INSURED SAFETY OF YOUR SAVINGS UP TO $15,000

★ BEST ★
BUY
BOB BEETS And Associates

ROBERT W. BEETS
Broker
WE TRADE
SELL
BUY
BUILD and APPRAISE
REAL ESTATE
RENTALS
PROPERTY Management
LAND CONTRACTS
1410 PHELON
TEL. PLeasant 4-4421

(See Page 44 Buyers' Guide)

MACKINAW ST (WS)--CONTD
1707 TAYLOR CARL D • 793-6229
1712 LEMIESZ FRANK R • 793-1296
1713 CLEARY RICHD C 793-6617
1716 RATHBURN LENA M MRS • 793-7279
1716½ HEINIKE LUCILLE C MRS 793-7172
1717 MILLER DUANE E • 793-6077
1722 TEMPLE EDW • 799-2407
1723 O'LEARY GEO A • 793-6078
---S CAROLINA INTERSECTS
1802 BRUSH CLIFFORD W • 793-7060
1806 GRAFT EARL W • 793-7680
1809 GROHMAN GEO J • 793-9942
1812 BURKHARD JEAN E 793-8889
1812½ MROZINSKI CHESTER J 792-3659
1813 HOCK ROBT E • 793-7304
1816 WILSON ELMER R
1816½ LAMAIR RENEE
1817 SCHWARTZ LUDWIG W • 799-5765
1820 VITITO RAYMOND L • 793-6367
1823 KNIPPEL MARY L MRS • 793-7671

11C

---S ALEXANDER INTERSECTS
1901 DEMERS LESTER J •
1902 HURRY GORDON W • 799-3333
1906 POWER JAMES B • 793-6485
1907 ZASTROW EDW F • 793-2982
1910 MODOLO GINO TILE CO CONTRS 793-6525
MODOLO GINO • 793-6525
1911 ROULSON KENDALL K • 793-7969
1916 BORCHARD FRANK A •
1917 GUBBARD FRED J 792-2910
1920 KAISER CHESTER J • 793-7533
---STORCH ENDS
---CHIPPEWA CT BEGINS
2002 BOLGER JOHN J • 793-6358
2006 SCHARFFE WM E • 793-6380
2007 BOYD JOHN R • 793-6309
2011 MC NAB JAMES L • 793-7803
2012 HELLUS FRANK J • 793-6389
2017 REIS ANDREW • 793-7936
2018 SVEDA CHARLES V • 793-7410
2021 UPHOFF WALTER C JR • 793-7857
2027 KEMPF WM M 793-7648
---WYLIE ENDS
2105 UPHOFF NORMA J MRS • 793-7346
2106 SORRELL ROY U • 793-6409
2116 KERN ROBT S • 793-3948
2119 BUSCARINO ANNA MRS •
GOSCHKE DENNIS
2122 MAC NEILL TERRY L 793-6416
2127 MARTIN THOS O • 793-7074
2127½ NO RETURN
---LOCKWOOD ENDS
2202 SCHADT PHILLIP JR • 793-7324
2202½ SISCO FRED D
2206 CORBETT JOHN J • 793-1824
2209 SCHERPING RICHARD L • 793-7450
2209½ VACANT
2212 SCHWARTZ JOSEPH C • 793-7392
2216 VANDER MEER EDW JR • 793-6032
2222 LUND HARRY S • 793-7320
---WRIGHT BEGINS
2303 SCHULTHEISS BURT J •
---TRIER ENDS
2307 KLEINSCHMIDT MELVIN • 793-7894
2308 HUGHES KENNETH B
2312 PELLOT JAMES H • SW3-6117
2317 RAABE DONALD D 793-6201
2318 MIDDELDORF ARNOLD J • 793-3802
---GOETZ ENDS
2403 MACKINAW HEIGHTS APARTMENTS 793-2866
STENGLEIN JAMES W
2406 MELTESEN LAWRENCE P • 793-7666
2414 TESSIN GERALD W • 793-6359
2414½ STROUSE RUTH
2418 CAMPBELL GARY E 799-0691
2419 GERARD ROY J PHYS 793-7212
JACQUES,KENNETH A DENTIST 793-6681
2422 BILL'S PARTY STORE BEER AND WINE 793-6584
---GRAHAM BEGINS
2425 DICK'S GULF SERVICE GAS STA
2500 VACANT
2508 GILBERT CARYLE
---THURMAN ENDS
2512 JACQUES HENRY E & SON BUILDERS CONTRS SW2-4931
JACQUES HENRY E • SW2-4931
2514 WESTERA HENRIETTA MRS SW2-7451
2524 SPICER CLIFFORD H • SW2-5491
2525 KEEBLER JAMES E • 793-7133
2530 FIELD E MALCOLM • 793-2551
2604 NEEDHAM GEO W W • 793-6498
2605 GALARNO THOMAS B • SW2-8204
2610 RAPIN CHARLES A • SW2-4657
2611 SCHACHTNER CAROLINE M MRS • SW2-4260
2619 PAIGE R WAYNE • SW2-2356
2625 BARTLETT MERRELL H • SW2-4104
2708 MC DONOUGH ROBT M • 799-5697
2709 SAINT STEPHEN'S CONVENT 792-2332
2712 MYERS MAX • SW2-3242
---REYNICK ENDS
2804 K & M CO-OP APTS SW2-5248
1 NO RETURN
2 FITZPATRICK HELENE A • 792-1458
3 MILLER ERNEST R • 792-5248
4 HEMPY GRETTA F MRS • SW2-5984
5 REMER MYRTLE V • SW2-5125
6 HUOT MERLE 793-7469
2809 GRENELL ROBT E • SW2-6379
2815 GUEDER DONALD P • 793-1639
2819 SIMON RONALD J 799-1090
2820 HUTCHISON LOYD A 792-7780
2822 REDMOND WALTER
2822½ DENTON RAYMOND F 799-5712
2823 YOUNG GERALD W • SW2-2419
2829 MUELLER DONALD W • SW2-2016
2900 LEE PATRICK 792-6321
2901 SCHALLHORN RUTH L MRS • SW2-6416

VALLEY NATIONAL BANK
VALLEY NATIONAL BANK
Friendly Complete Banking Service
Parking for Over 2,000 Cars
4550 STATE at HEMMETER TEL. SWift 2-8754
FEDERAL DEPOSIT INSURANCE CORPORATION $15,000 MAXIMUM INSURANCE FOR EACH DEPOSITOR MEMBER

READY MIXED CONCRETE
CARROLLTON CONCRETE MIX, Inc.
PLANT – 753-7737
Carrollton Paving Co. and Carrollton Concrete Mix Office
2924 CARROLLTON RD. (WEST SIDE) TEL. 752-7139

MACKINAW ST (WS)--CONTD
2906 WALLACE RICHD
2906½ LAKSO EUG
2907 ALDERTON JACK N • SW2-3559
2910 PEDERSEN LOUIS J • SW2-3676
2915 RIGG MARIE GORMAN REALTOR
793-0720
RIGG BYRON S • 793-0720
2916 JONES HAZEL E REALTY 792-1914
JONES EUG T • SW2-8544
---CONGRESS ENDS
3004 BRANDIMORE JAMES A •
3012 BEHM JOHN F • SW2-3964
3024 JANK PAUL F • 792-7375
3030 SCHLEIMER WM A • SW2-4015
---MARY JANE CT BEGINS
3104 WADE RAYMOND A •
3110 SCHRAMKE JOHN C 792-6691
3115 HILL ARTHUR HIGH SCHOOL
SW2-1521
HILL ARTHUR MEMORIAL STADIUM
3116 COUTURE JOHN C • 792-3694
3122 SPEACE MARGERY A MRS •
SW2-4546
3130 BLUE EDWIN L • SW3-3095
3134 DIECHMAN LOUIS F • SW2-3014
3138 FELSING RICHD E • SW2-7906
---ADAMS AV INTERSECTS
3200 FOX MICHL P • SW2-9315
3202 SWIFT JOHN H • 793-9474
3220 JUREK WM L • 792-5652
3226 YELSIK GARY R • 793-8269
3227 DONOGHUE JOHN E • 792-1481
3232 BEAUREGARD HENRY J JR •
SW2-5664
3235 BRENDEL RICHD T REV 792-2182
3240 CHAMPAGNE ROBT F • 793-0284
3241 BECKER JACK H • 792-1108
---HUNTER INTERSECTS
3300 CHISHOLM DWIGHT L • 792-5906
3303 WILLSON AUSTIN H • 793-8851
3308 FECHNER ERWIN W SW2-3214
3309 OKULY JAMES E • SW2-7291
3315 SCOTT ANDREW W • SW2-2275
3316 HENNIG H WALTER • 793-4334
3324 MC INTOSH ELMER • SW2-4635
---JAMESON INTERSECTS
3405 KINGHAM JOHN R JR • SW2-6116
3409 PROSS GEO D • SW2-2612
3410 BOLGER GEO C • SW2-7582
3415 ECKMAN EMMA D • SW2-5086
MOSKAL BARBARA A MRS •
SW2-5086
3416 MUELLER RACHEL • 792-2274
3420 MARKS MICHL H • 793-2194
3421 COMFORT HAROLD J • SW2-1990
3425 O'DONNELL WM JR 792-5842
3426 CROZIER WILSON H • SW2-6438
3429 EMMENECKER GEO J • SW2-1477
3430 RAHN FREDK JR • SW2-7540
3437 FRANCKE LEONARD N JR •
SW2-4485
3438 LAUBACH LOREN • 792-0839
3442 MILLER ROBT A • SW2-8935
3445 WAGNER JULIA MRS • 793-0295
3446 JERUSKI JOE SW2-6568
3452 STONE ROBERT R • SW2-6973
3457 GUNTHER HARRY E • SW2-4316
3458 SONSMITH JAMES E 792-7636
3459 TARRANT ALF G • SW2-3980
3462 DEVERS RICHD A 793-5755
3463 SAGASH CHARLES D • SW2-2313
3466 HAMBLING THOS A • 792-0996
3467 MOELLER WALTER W • SW2-4226
3471 LYTLE HOWARD H • SW2-5905
3474 SPARKS HENRY J • SW2-6350

3475 VACANT
---JOHN INTERSECTS
3505 ROSA EARL J GRO 792-9980
3509 BANNICK HERMAN • SW2-3160
3510 DENNER GEO F • SW2-3489
3513 BOMMARITO FRANK T • 792-5670
3514 FOSTER FRANCIS R 799-1966
33
---STATE INTERSECTS
3711 SPENCE RODNEY E 792-8045
3728 ARINS NIKOLAJS • SW2-1469
---MACKINAW CT BEGINS
3733 TOBIN EDW D • 793-5486
3736 CHURCH OF JESUS CHRIST OF
LATTER DAY SAINTS SW2-3251
3741 HANAWAY VIOLET • 792-6079
3744 BLOCK DAVID G • SW2-2563
3749 SCHWANNECKE ARTH E • SW2-3384
3802 TARDY PARNELL L • 792-8152
3810 HOLLINGSWORTH FLOYD L •
792-3205
3820 GERHARDT STEVEN A 792-4154
3823 BECKERT JOHN H INC GENL
CONTRS SW2-3003
BECKERT JOHN H • SW2-3003
3829 PILLSBURG THOS
---GRAEBNER LA ENDS
3837 NO RETURN •
3842 KRYSZAK GERALD F • SW2-7562
---MARLYN AV ENDS
3900 BOEHM JOHN A • SW2-2549
3903 SMITH ROBT J • 792-3606
3904 SAKUTA ANTHONY • 793-3857
3909 DAMORE WM B • 792-0534
3912 VACANT
3913 BUTZIN GERALD F • 793-4714
3916 BROWN WM T • 792-8821
3920 NO RETURN
3925 JAEGER JOHN A • 792-8140
4000 SPRINGER CLEMENS C • SW2-2446
4001 PREZZATO DONALD P • SW2-2428
4004 AUSTIN MELVIN E • 792-9741
4009 LANGHORNE R BLAIR • SW3-0737
4014 BOISSONEAULT EVERETT C •
SW2-3116
4019 HECK ARNOLD C • SW2-3470
4025 SIEHR HUGO E • SW2-3374
4104 SCHAPER CARL L • SW2-3512
4107 BRUENING WM G • SW2-3143
4109 NIEDZINSKI RONALD M •
SW2-8108
4112 GOHM CARL J JR • 793-2855
---WINFRED PL ENDS
4116 VIBERT RAYMOND E • SW2-4675
4121 BROWN JAMES T 792-6896
4200 BOESENECKER ADOLPH G •
SW2-1939
4201 PRESTON WARREN E •
4205 SOMMER RONALD E • 792-9831
4209 BLUHM MELVIN L • SW3-4892
4212 APPOLD GERHARD M • SW2-5270
4215 HOLLINGSWORTH LIONEL •
SW2-7349
4218 APPOLD RAYMOND G SW2-5390
---WEISS INTERESCTS
4306 THIEL FRANCIS II • 799-0527
4313 NO RETURN
4319 LA LONDE CLYDE A • 793-8738
4322 HERITAGE NURSING HOME INC
792-8729
4325 NO RETURN
4333 WUCKERT LEONARD A 792-4115
4337 JAMROG JOHN F • SW3-4002
4345 HAENLEIN LOUIS W •

GRANT GROCER CO.
QUICK FROZEN FOODS • RESTAURANT SUPPLIES
2700 PERKINS ST. PHONE PL 2-3161

REITZ FUNERAL HOME
"One of Saginaw's Oldest and Reliable"
1026 E. Genesee Ave. Phone PLeasant 2-7911

STEVENS MOVING & STORAGE
WORLD-WIDE SERVICE
121 S. NIAGARA
"ON THE DRIVE SINCE 05"
TEL. 793-8000

MACKINAW ST (WS)--CONTD
4352 LONGTAIN MARSH J • 793-3519
4374 KOTENKO JOSEPH L • SW2-3689
4384 HAENLEIN FRED E SW3-5010
4400 ADSIT NORMAN L 793-2458
4403 WORTHINGTON MILLIE M MRS • SW2-3300
4408 DYBECK CARL E 793-4568
4416 ENGEL FRED H 799-1993
4421 DE GROAT DONALD A • SW2-4137
4426 SOLLNER ERWIN J •
4427 JOZWIAK ARTH V • SW2-4047
4433 FEDERICO ANTHONY J • SW2-3007
4440 STORCH EMMA M MRS • SW2-2209
4447 BRYANT ROBT A ACCT • SW2-3452
4465 BLOWER T PLMB & HTG • 792-6900
BLOWER WARREN T • 792-6900
4473 WISMER ROBT E • 793-7253
4608 VACANT
4659 EASTMAN WAYNE A 799-0427
4685 ROSIN FREDK W • 793-4401
4704 VONDETTE RONALD W • 793-9952
4713 LONSWAY LA VERN A • SW2-0020
4725 FRANZ MARTIN C • SW2-1345
4735 LAUNDRA HUGH ELEC INC • SW2-1535
4743 LAUNDRA HUGH M SW2-5041
---CITY LIMITS

1

MADISON ST (WEST SIDE)-FROM SAGINAW RIVER NORTHWEST, 4 NORTH OF COURT

---ZIP CODE 48602
---MCRR CROSSES
---S NIAGARA INTERSECTS
---N HAMILTON INTERSECTS
---N MICH INTERSECTS
517 ESAU CAROLINE MRS • PL3-6613
SHATTUCK JAMES R PNTR CONTR 752-5512
521 HUTCHINSON ETHEL M MRS • PL4-9580
---N FAYETTE INTERSECTS
609 LIEDKE CAROL A 753-7095
614 LOHR GERNITH M MRS • PL3-2836
615 NO RETURN
620 VANDERMADE MINOR • PL3-2581
621 HALEY MAGNA C MRS • PL2-6338
---N HARRISON INTERSECTS
703 ZIETZ CONNIE MRS
708 TUTERA JOYCE E MRS PL7-0095
714 SCHMIDT GERTRUDE M MRS • PL4-9953
---N WEBSTER INTERSECTS
805 WALSH WILLARD J JR 752-4438
813 VACANT
814 NICKLE ARTH G • PL3-5343
820 SCHABERG JULIUS F • PL3-4840
---N GRANGER INTERSECTS
902 SMALLEY CAROL A MRS PL3-7123
915 MORNINGSTAR LYMAN R • 752-5019
921 FAVARA LEO B • PL4-4995
---N PORTER INTERSECTS
1002 FULCO EDW • 753-5143
1003 MC MULLEN MARY MRS • PL3-6658
1004 NO RETURN
1009 SCHABERG J RALPH • 753-6060
1014 VACANT
---N BOND INTERSECTS
1104 VACANT
1106 DILL ELMER C 755-7316
1115 FERGUSON GERTRUDE M • PL3-6133
1116 DUTKAVICH THOS V
1119 KIMMEL GOTTFRIED • 752-6990
---N OAKLEY INTERSECTS
1215 DU BOIS KEITH H • PL2-3595
1221 ZIMMER HOWARD M 752-4238
1221½ VACANT
---N MASON INTERSECTS
1318 YANCER JESSE V • PL5-5060
---N WOODBRIDGE INTERSECTS
---N BATES INTERSECTS

9D

---N ANDRE INTERSECTS
1611 LEWIS MARION V • 793-7067
1614 ZIPPRODT ELLIOTT B • 793-8260
1615 PAGE AVERIL H MRS • 793-7237
1620 MADIGAN HASELL H • 793-7528
---N CHARLES INTERSECTS
1702 STACK WM B • 793-1254
1703 NO RETURN
1712 MORRIS ELMER J • 793-6647
1715 BAUMAN ALF E • 793-6766
1721 MILSTEAD CATH A MRS • 793-6973

5A

MADISON ST N (CARROLLTON)-FROM SUGAR NORTHEAST TO TYLER

---ZIP CODE 48724
3305 BARNETT EDWARD A • PL4-8137
3315 FREEMAN LEO M • PL3-5525
3327 CAMPOS JUAN R • 753-2320
3341 HARRINGTON CECILIA M MRS • PL3-9278
3351 PARENT EUGENE •
---WALNUT INTERSECTS
3410 VACANT
3420 FOLEY LYLE J • PL5-3511
3421 SMITH LOUIS F • 754-8769
3434 ANKLAN DONALD R SEWER CONTR • 752-0758
3435 BLONDIN LEONA MRS • PL2-1185
3442 LA VIGNE WM B • PL4-6918
3445 LEWIS JOHN W
3461 DRAGER ERVIN C •
3461½ FABEL ALICE
---MAPLERIDGE INTERSECTS
3534 VACANT
3546 PEEK EMERSON L • PL3-1254
3554 ROACH WM E • PL4-2645
3565 CARROLTON CERAMIC SHOP 753-4151
MAYNARD TERESA H MRS • PL3-4151
3566 TAYLOR CLARK M PL5-0355
3580 DZUBA LEONARD • PL5-3092
3592 LA CROSS JOHN W •
---HICKORY INTERSECTS
3607 DAVIS BILLY R 753-5175
3615 SAGE MILFORD R • PL4-6855
3621 REAUME CHARLOTTE M MRS • PL4-8168
3631 DOYLE DAN R • 753-0796
3637 VAN ELSACKER JOHN J • PL4-2037
3648 TYSON JOSEPH C •
3651 NEWBOLD HAROLD R • PL2-6212
3651½ DOYLE JOSEPH
3656 HOHENSCE ANTONE •
3664 BAILEY HARRY J • 752-8243
3665 VACANT
3742 LOWERY CLARK •
3745 WESTON VENUS •
3774 GAMBOA FELIPE D •
3777 GOMEZ CARMEN • PL3-3560

DUNCAN McKEE
REALTOR
MULTIPLE LISTING MEMBER
Specializing in
Residential and Investment Properties
Land Contracts
PHONE 755-0556

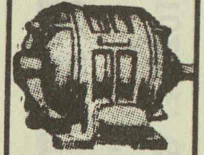
IMPERIAL MOTORS
THE HENRY ELECTRIC CO.
Electric Motors
New, Rebuilt and Repairing
PHONE
754-1421
1716 S. Jefferson Ave.

The Catholic Weekly
Authorized Diocesan Newspaper for the Dioceses of Saginaw and Lansing, covering 31 Counties
COMBINED CIRCULATION 54,500
1520 Court St. P.O. Box 1405 Tel. 793-7661

MADISON ST N (C)--CONTD
3785 VACANT
3794 GOMEZ HERMAN • PL2-9659
---TYLER INTERSECTS

13
MAINE ST (WEST SIDE)-FROM 1718 S WEBSTER WEST

---ZIP CODE 48602
1402 HAHN KENNETH E • PL2-8496
1408 POHLMAN WALTER JR • PL2-7642
1412 JERUSKI JOHN G • PL3-2346
1415 HOMMES JACK PL3-0259
1420 SMIGIEL FLORIAN PL3-7406
1423 MINNIS JAMES • PL3-3979
1428 FRANK JULIUS • PL3-5520
1434 LA BEAU WAYNE H •
1435 CHRISTIANS RICHD •
1438 HUSSLE FRANK • PL2-6670
1441 YINGLING ELEANOR A MRS • PL2-7678
1444 VOORHEIS LEE A • PL2-6672
1447 MILLAR HARRY D • 755-3906
1448 TABASZEWSKI JUDITH K MRS
1451 KRENZ ALEX • PL3-7208
1452 WILLETT RICHD S • 753-4717
1457 WEEDFALL ARTH O • PL2-2489
1460 BAKER LENA A MRS • PL3-7004
---ELM INTERSECTS
1502 IMMANUEL EVANGELICAL LUTH CH
1512 MODSCHIEDLER LORENZ F REV 752-0380
1518 ZWINGMAN RONALD E PL5-4967
1519 ZAHN AMELIA MRS • PL2-8292
ZAHN CHRISTIAN J PL2-8292
1528 MEYER ADAM • PL2-5391
1529 AROLD ELSIE A MRS • PL3-8056
1532 STURTZ MOLLIE • PL3-3096
1538 MEYER HENRY • PL2-1685
1539 NEIDERQUILL KENNETH J 754-7714
1543 HAAR HENRY • PL5-1001
1544 KEINATH DALE C • 754-6447
1548 CARR JOHN A 755-0202
1551 FROMM ALEX A • PL7-0954
1554 ANZICEK FRANK • PL2-9212
1557 RUNYAN FREDK J 754-1811
1557½ VACANT
1558 ANZICEK'S GRO & MEATS PL2-9212
---MAPLE INTERSECTS
1603 GAETH ARNOLD W • PL3-2810
1607 NIEDERQUELL JOHN •
1613 LA BEAU NORRIS J • PL3-9436
1616 GRIFFITHS KEITH D • 755-3578
1617 SMITH HAROLD R 753-2822
1621 CLAUS WM PL2-2355
1622 ADOLF ALEX • PL4-4100
1625 SCHNEIDER FRED JR PL4-2609

17
---LARCH INTERSECTS
1702 REINKE RALPH E • 793-0451
1703 NAGEL BARBARA MRS • 793-5231
1707 EBACH RICHD G • 793-3152
1710 MEYER JACOB • 793-3642
1711 BOLGER DONALD D • 793-1456
1714 HERMAN DAVID • 793-2443
1717 BAKER EVA E MRS • 793-2453
1719 SCHIMPF FRED • SW3-0824
1723 PACKARD JOHN D • 793-2654
1724 FAHRENBRUCH PAUL H REAL EST • 793-2050
---GROVE INTERSECTS
1800 ALLES REINHOLD F • 793-1804
1810 STAHLE MARY K MRS • 793-2277
1811 NEWBOLD ALVIN A • 799-6212
1817 MAVIS LEO L • 793-1105
1818 STORCH RICHD L • 793-2733
1821 NO RETURN
1824 HOZESKA RAY JR • 793-3723
---FOREST INTERSECTS
1902 YOUNG MAGDALENA C MRS •
1903 NO RETURN
1906 NALEVAYKO JOHN J • 793-1106
1907 MEYERS FRED •
1910 FINK WM C • 793-2923
1911 MC CORMACK THOS G 799-5797
1911½ NORTHHOUSE DENNIS
1916 LITTLE RICHD T • 793-0046
1917 JACOBI JOHN G • 793-0645
1920 SMITH JOHN A • SW2-6115
1923 BANK CARL • 792-7965
1924 MC CLAIN LOUISE MRS • 793-1933
1927 MAUL DAVID • 793-5245
---C BEGINS
1934 FEY LENA W MRS • 793-3836
1935 DONOGHUE JOHN J • 793-3167
1938 GREEN WALLACE A • 793-2464
1941 HUDSON JAMES A • 792-4948
---WHEELER INTERSECTS
2008 ERNDT ADAM • 793-1336
---B BEGINS
2014 FRIES EDWIN J • 793-3874
2018 BURBACK FREDK R 793-0524
2024 CARMICHAEL WM • 793-3105
2025 GOLOBICH STEPHANY MRS • 793-1466
2030 FOBEAR JAMES R • 793-3522
2034 SMILEY DANIEL • 793-0472
2040 NO RETURN
2042 MALZAHN DALE M • 793-3774
2051 MAC MILLAN ELSIE H MRS • 793-0445
---SUPERIOR INTERSECTS
2106 WASCAVAGE PAUL • 793-3335
2114 CANTER JAMES E • 793-0743
2118 KEHRER JOHN • 793-1059
2119 DONOGHUE RICHD W • 793-1362
2124 NIEDERQUELL DAVID JR • 793-2765
---A BEGINS

9A
MALDEN PL (WEST SIDE)-FROM 2400 MAYFIELD RD WEST

---ZIP CODE 48602
---MAYFIELD RD ENDS
3002 CANNON ERMA MRS •
3010 CHRISTESON NEIL A • SW2-6622
3015 KISNER LAWRENCE L • 793-1594
3020 FROST ERNEST H • SW2-8378
3023 MEAD HAROLD S • SW2-6818
3029 JEWETT GORDON A • SW2-6853
3030 WOOD CARL F • SW2-6313
3035 GARPIEL STANLEY G 799-5178
3036 DILL FRED W • SW2-7243
3042 YULE WM A • SW2-7267
3043 PRESTON RICHD A • 793-9520
3050 RIFFEL JOHN T 792-1355
3055 WOLVERTON CHARLES R • SW2-7467
3056 HARRIS RONALD T • 793-2648
3062 WOODWARD ARLISS H • SW2-8570
3063 KOSTRZEWA JOSEPH J • 793-8563

GREAT-WEST LIFE ASSURANCE CO.
4855 State
DONALD W. BLAESSER, Mgr.
Tel. 793-3480

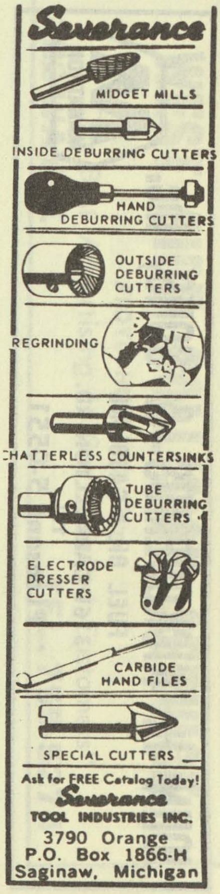

THE J. W. IPPEL CO. Dry Goods
ESTABLISHED 1891
PHONE 793-8620

W. J. POLZIN DRAPERIES
DRAPERIES ★ CURTAINS ★ SLIP COVER MATERIALS
Hours 9:00 A.M. to 5:00 P.M. Daily — Closed Saturdays
1310 N. Michigan Av. Phone PLeasant 5-1733

JOHN H. NICKODEMUS & SONS, Inc.
FUEL OIL & GASOLINE
3161 CARROLLTON RD.
TEL. PLeasant 5-0551
MARATHON

17
MALZAHN ST (WEST SIDE)-FROM 1900
GRATIOT AV NORTH

---ZIP CODE 48602
122 BUGGIA'S GROCERY STORE
793-3570
122½ BUGGIA CLARENCE L 793-3866
---ALLEGAN INTERSECTS
---OTTAWA INTERSECTS
316 MC CORMICK ANSEL D 793-5328
321 COX MARGARET L MRS • 793-1406
---NEWBERRY INTERSECTS
414 WELLMAN HERBERT A • SW2-2076
415 VACANT
417 HILL ROBT • 793-4407
420 COLLISON FRANK J • SW2-2300
421 HIMMELEIN MAURICE T • 793-2976
426 JONES ROBT E • 793-7658
---HOLCOMB BEGINS
502 WALHOF FRED J REV 792-4082
503 HOUSER HAROLD J • SW2-4964
507 GAILIS ELMARS • SW3-0483
508 BOYER WM E JR • 793-1766
515 TYNER MARTIN J • SW2-5393
---KOLLEN INTERSECTS
606 WRESSELL JOHN A • 792-9544

11E
---KOLLEN INTERSECTS
702 KOEHLER ARTH W • 793-1153
712 CARPENTER KENNETH C • SW2-3395
716 NO RETURN
723 FRISCH ROBT P • SW3-6011
724 DANKERT EDW O PNTR • SW2-2636
728 DANKERT LAWRENCE E • 792-7441
729 STUART JOHN E • SW2-2125
734 CALLIGARO GINO • SW2-2229
735 DALL CHARLES C • SW2-3225
800 KASPER STANLEY J • SW2-3260
801 CARTER M S MRS • 792-7160
805 KRIS CHARLES • SW3-0893
810 BROWN THEO J •
811 DAVIS ROBT F •
815 QUINN DANL P • 799-3248
816 MUELLER WM C • SW2-0217
821 GAERTNER ALF J • SW2-4625
822 BARR ANTHONY G • SW2-3376
825 ROMBACH BERNARD H JR •
793-3549
828 LIST ESTHER M • SW2-5066
833 SCHNELL DALE A • SW2-4580
900 SPACS VALDIS • SW2-2190
903 VAN RIPER ANDREW E • 792-3508
909 WOODROW MINNIE A MRS •
SW2-1373
910 LOEFFELBEIN ALBERT • SW2-3053
917 WHALEN WM R
919 SIKKILA ROBT
921 WEAVER HARRY L 792-6160
922 DEXTER GERALD C 792-7907
925 HOLLIS MARY E MRS 793-0586
926 DAMER DONALD H •
927 MORRIS SOL A
934 DE ROP BERTHA T MRS • SW2-2480
---LESSUR ENDS
---CARMAN DR BEGINS
1000 HAYES JAMES J •
1009 SCHUSTER KENNETH A • SW2-4980
1014 CHMIELEWSKI EDW L •
1015 POL LUCIEN • SW2-5246
1020 PARENT RICHD B • 793-7439
1021 WHITE ANTHONY L • SW2-7106
1024 ELLIS D FRED • SW2-5216
1027 COX BRADLEY G • SW2-5250
1032 KLEMM RAYMOND E • SW2-1146
1035 HAWKE FRANCES E MRS •
SW2-1935
1038 THERY ILAH M MRS • SW2-1913
1101 NO RETURN
1102 HICKEY ROBT 792-6876
1105 SCHNEIDER ERNEST C • 792-0469
1106 BROWN GEO W • SW2-4476
1107 HOFFMAN RICHD J • SW2-5900
1111 BUECHE NANCY B MRS •
1111½ SWAN JAMES G
1112 DE FRANCESCO NICHOLAS J •
SW2-0255
1118 PIETRZAK RAYMOND J • SW2-3547
1121 DASHNER IRENE F MRS MRS •
792-8297
1121½ BOLAND KARL J 793-4998
1124 SHAWHAN JOHN T ORGAN BLDR •
792-7504
1125 DAMBRO MATTHEW P • 793-3953
1130 SPECHT FRANKLIN H • SW2-4975
1133 STAFFORD HELEN E MRS •
793-8921
1136 PRAST EDW C • SW2-5570
1201 SIEBEL WM • SW2-4934
1205 HAGEN GEO C • SW2-3662
1206 MALZAHN ST BAPTIST CHURCH
1212 TEAGUE BEVERLY W
1213 HUNN JANET N
TEENIER CHARLES A AUTO REPAIR
• SW2-2151
1218 SANDOVAL JOHN J • 799-5427
1219 TEENIER CHARLES A SW2-2151
1224 CALLAN MARIAN E MRS •
SW2-5412
1225 EISENREICH PAUL R • SW2-3686
1230 CULBERT GRACE M MRS •
SW2-3680
1231 MUNGER MELVIN R •
1300 SAINT STEPHEN'S CHURCH
1303 DE AGOSTINO JOSEPH • 792-6346
1311 CAPPELL GEO W • 793-5121
1319 PFEUFFER ARTH M • 793-4573
1323 MAHONEY CHARLES A REV •
SW2-3392
1325 PATTERSON DONALD W • SW2-1155
1334 ABLER LOUIS C • SW2-3435
1400 KEMPF MILTON L • SW2-3946
1404 WINKOWSKI WALTER F • SW3-3028
1414 MILLER LORAINE K MRS ACCT •
SW2-2611
1420 WHITE GEO A • SW2-2045
1428 KLINK ALVINA F MRS • SW2-6659

33
MANISTEE ST (WEST SIDE)-FROM 2870
REPPUHN DR EAST

---ZIP CODE 48603
3571 WAHL DELBERT C • SW2-6863
3601 PROUX G EDW • SW3-4181
3693 MC LAUGHLIN JOSEPH 792-1392
3709 HATCH JAMES L 793-4775
3721 EDGETT FERRIS B 799-2575
3735 NO RETURN
3759 SCHMIEGE HERBERT F

13
MAPLE ST (WEST SIDE)-FROM 1600
GREENWICH SOUTH

---ZIP CODE 48602
---GREENWICH INTERSECTS
---DIVISION ENDS
503 WELZEIN ALBERT E • PL2-8463

FIRST IN SAVINGS - FIRST IN HOME LOANS
FIRST SAVINGS
OF SAGINAW 4½% 5% and 5¼%
PASSBOOK ACCOUNTS BONUS SAVINGS CERTIFICATES

MAPLE ST (WS)--CONTD
507 PAAS RICHD A • PL4-3979
509 BRAYMAN ERNEST L • 754-4469
517 GORASHKO ELLA MRS • PL3-6056
---MARQUETTE INTERSECTS
613 VACANT
621 ECKHARDT HENRY • PL3-3889
625 DEYARMOND SOPHIE M MRS • PL3-1800
---VERMONT INTERSECTS
701 LEWIS LEON L • PL2-5765
711 KABOBEL EVA MRS • PL3-4574
711½ VACANT
723 KLEEKAMP GEO H • PL3-9000
---MAINE INTERSECTS
813 FITZGERALD ROBT D • 752-8914
814 MILES ROBT C • PL3-1781
817 GAISER EMIL C • PL3-7290
819 C P CO (SUB STA)
---M C RR CROSSES
17
---NYC SYS CROSSES
902 VACANT
904 VACANT
911 VACANT
918 VACANT
918½ MEYER FREDK • 793-5224
920 MAPLE FOOD MARKET GRO 793-5224
---GREEN BEGINS
1000 PRINGLE ISABELLE MRS • 793-5404
1000½ AXSOM FLORENCE MRS
1003 SMITH HENRY S • 793-5514
1004 VACANT
WOLGA CLUB 792-9027
1004½ HEFT MAYNARD
1008 KISSEL PATRICIA A MRS 793-0370
1013 VACANT
1016 MARGE'S BEAUTY SALON 793-5530
1018 MAPLE GARDENS TAVERN SW2-9019
1018½ MC GOWAN DAVID A 792-2620
1019 RAPPUHN CHRIST • 793-5132
1019½ SCHAFER KATH MRS
1025 RAPPUHN ALEX C • 793-5026
1031 CUMMINGS VIRGIL L • SW3-5703
---JORDAN BEGINS
1105 RYAN JAMES R • 793-5640
1111 ENGELS JOSEPH F • 793-5278
1115 POHLMAN CHARLES E • 793-5053
1116 DAILEY PICKLE CO FOOD PRODUCTS 793-5591
1117 ROBERTS WM M
1119 VACANT
---KENDRICK INTERSECTS
1201 HUDSON CLARENCE M • 793-5674
1206 WELCH LOUIS J • 793-5966
1207 BALLEY THOS D • 799-5307
1210 REVELL VERNON G • 799-5375
1213 NITZ ELIZ P MRS • 793-5958
1216 YOUNG GIFFORD D JR • 793-5484
1220 KELLY HARRISON R • 793-5025
1223 WHEELER KENNETH C • 793-5607
1224 ALCORN DAVID L • 793-5337
1224½ CHISA JOHN
1230 ENGELS JOSEPH C • 793-5067
---RING BEGINS
---MEADE ENDS
1317 WATERS ROBT W SW9-0948
1323 PRIEST FRANK J •
---BURNHAM BEGINS
1403 KIMBEL ROBT • 799-5887
1404 GALINSKI EUG F 799-1438
1409 POHLMANN MABEL A MRS • 793-5928

---RUBY ENDS
1417 BOEHLKE WM F • 755-5808
1417½ REVELL JULIE M
1428 FLEISCHMANN WM G • PL3-0016
---WOOD BEGINS
1504 MUELLER HUGO M • PL3-7864
1510 LA GROW RAYMOND C • PL3-0752
---JOSLIN INTERSECTS
15A
---W MICHIGAN INTERSECTS
1715 DE CAIRE CARL W
1716 BERG NANDOR G • PL4-9542
1719 GEHOSKI THEO E • 755-5294
1722 GEORGE ARDELLE L MRS • PL3-5228
1723 WORRELL KATH M MRS • PL2-1512
---STANLEY INTERSECTS
1801 MERRILL PARK
1808 UHRICH ROBT 755-1342
1820 REICHLE ROBT D • PL2-7848
1824 LA FOND FRANCIS A • PL3-4820
1828 PORTNER FRANK • PL4-6111
---GILBERT INTERSECTS
1902 BURGESS PEARL R MRS • 753-3319
1902½ HESS MILDRED C
1910 PUTNAM HARRY N • PL2-4075
1914 SILKSTONE ELLEN MRS • PL4-1601
1920 BRADY WM J • 753-3978
---ARTHUR INTERSECTS
2005 BURBACK FRED J • PL2-0039
2008 WHITE SUSIE B MRS 752-4948
2020 CAMPBELL CHARLES E • PL3-3556
2040 WEHNER ELSIE L MRS • PL5-6688
2050 RIVERSIDE PARK

5A
MAPLERIDGE RD (CARROLLTON)-FROM SAGINAW RIVER NORTHWEST TO TAFT

---ZIP CODE 48724
30 HURON PORTLAND CEMENT CO (PLANT) PL3-5141
125 GENO CLARE C MRS • PL2-9068
126 KRETSCHMER WHEAT GERM PRODUCTS DIV INTL MILLING PL5-3441
---CARROLLTON AV INTERSECTS
231 VACANT
---ST CLAIR INTERSECTS
304 HEAD MAURICE H • PL2-2908
307 ROBERTS ADALINE M MRS • 754-3648
314 CHRITZ BARTHOLOMEW • PL5-6330
330 LARACEY RENA M MRS • PL4-9764
---N MADISON INTERSECTS
410 CHURCH OF CHRIST
443 ALLEN MARK B
443½ MILLER ESTHER MRS
444 DITTMAR HERBERT E • PL4-0253
510 CARROLLTON UNION SCHOOL PL3-2371
545 MAHER MICHAEL REV PL2-9350
---N JEFFERSON INTERSECTS
608 BIERD GARY W 753-0106
609 FOURNIER ARTH C • 752-6295
SCHNEIDER DAVID
631 FAUST HELEN MRS •
634 SCHULTZ MARGARET MRS • PL3-6507
646 WUOLUKKA FRANK A • 755-4137
647 HELENA'S HAIRSTYLISTS STUDIO PL3-8262
ALBURG CARL E • PL3-8262
---N MONROE INTERSECTS

LABORERS LOCAL 1098
LABORERS INTERNATIONAL UNION OF NORTH AMERICA
310 State Office Bldg., 203 N. Jefferson
Tel. 752-6146

WEST SIDE COLLISION SERVICE
FLOYD HUBBARD, Owner
"Our Best Advertising Is Our Satisfied Customers"
222 WAYNE TEL. 755-5274

REO-MACK SALES & SERVICE CO.
Complete Sales and Service
Truck Parts — Any Make
314 N. WATER ST. PHONE 753-4481

SAGINAW MALLEABLE IRON PLANT
(CENTRAL FOUNDRY DIVISION OF
GENERAL MOTORS CORP.)
37 Florence, West Side, 48605 Tel. 755-0911

Leidlein AGENCY, INC.
Complete INSURANCE Service
103 Bearinger Bldg.
Tel. 752-6106
YOUR Independent Insurance AGENT

MAPLERIDGE RD (C)--CONTD
711 SHOVAR WM T • PL3-4540
SHOVAR MARY
735 SHOVAR JANET M MRS • PL5-2777
744 CASTILLO RICHARD M • PL5-1910
---LINCOLN INTERSECTS
806 GRAY RICHARD L •
831 KINNER ALBERT J •
833 LEWIS DONALD A •
835 BOTWRIGHT CARTH E • 752-6348
836 GALARNO FRANCIS P • PL5-0332
---MC KINLEY BEGINS
948 DUPUIS GRACE N MRS • PL5-3927
---GARFIELD BEGINS
1032 GERSCHBACHER KATH MRS •
PL3-6657
---TAYLOR BEGINS
1108 GERSCHBACHER STEPHEN P •
PL4-9045
---POLK BEGINS
---JOHNSON BEGINS
---GLADSTONE BEGINS
1235 CARROLLTON TWP SCH DIST
753-3433
CARROLLTON SENIOR HIGH SCHOOL
753-3433
1404 PREMO META G MRS • PL3-6694
1435 NELSON CLIFFORD W • PL3-1843
1480 BAUDOUX DANIEL W • PL4-2369
1501 LOVAY JAMES F • PL5-1037
1520 VACANT
1525 MORSE RAYMOND • PL2-5932
1596 MARTINEZ CECILIO • PL3-5543
---ROOSEVELT BEGINS
1601 BORUSZEWSKI ANTHONY J •
PL4-2067
1715 MATHEWSON MARK R • 753-3529

24A

MAPLEWOOD AV (EAST SIDE)-FROM 2401
TROY SOUTH

---ZIP CODE 48601
1903 ENNIS RICHARD K • PL4-4019
1906 DAVILA NELSON 753-4127
1907 VOLINSKI EDW G • PL3-7807
1910 FLATHAU OTTO 753-8727
1911 NO RETURN
1911½ VACANT
1914 KRUEGER GRACE B MRS •
PL3-6007
1915 BRAUER OLIVE M MRS • 753-2705
1918 QUINN DENIS V MRS • PL2-8686
1919 BENDER ROY M PL2-9634
1922 SCHIMMEYER JOHN L • 752-9302
1923 SIEMS JOHN L • PL2-1431
1926 CRANSTON JOHN •
1927 DUPUIS ALF C PL5-8450
2000 COMFORT JENNIE MRS 754-0153
2001 JOHNSON HERBERT • 753-9392
2003 ENOS PAUL C • PL5-8484
2004 HUFF ALPHONSO E • PL4-6838
2009 HALL HAROLD R • PL3-3813
HALL JEFFREY W
2010 FLASHER GEO H •
2011 SMITH PHILIP D • 753-2949
2016 SHOEMAKER HAROLD C •
2017 CRAMER RICHD E
2020 WRIGHT HARRY E •
2024 KELLER RONALD R • 752-1555
2025 FEDERSPIEL GERALD • PL3-7088
2032 NICKLYN STANLEY J • 752-7327

24B

---WEBBER INTERSECTS

2106 HALLER BERNARD B • PL4-5468
2112 HACKER MABEL A MRS • 753-4286
2116 SCHRAM DONALD H •
2126 ROGERS GLEN R 754-6887
2206 JEROME DOROTHY MRS • PL2-3703
2212 FISK DONALD H • 755-4859
2222 POPIELARZ CLEMENT S •
PL4-3948
---HILAND INTERSECTS
2302 BUTZIN LEO R • PL3-6649
2306 SLATER DWAINE E • PL5-7270
2307 SHIVELY HOWARD J • PL2-6743
2312 BENNETT CLARENCE C • PL3-3883
2313 TAYLOR ALFRED A • PL4-1008
2317 WHISMAN JONAS • PL3-3260
2317½ MILLER JOHN
2318 WESSEL ALICE MRS •
2323 MARSHALL GORDAN 755-0333
2326 ALLEN CLINTON W • PL3-0728
ALLEN KENNETH
2327 KUEBLER ALBERT F • PL4-6173
2400 DENNINGS HAROLD V • 755-6942
DENNINGS JUDY
2401 MC CUMBER IDA MRS • PL3-8920
2404 OTT HENRY • PL5-8280
OTT PEGGY
2405 WILCOX ROBT G • PL4-6923
2408 TICE ELIZ
2411 FUTRELL WENDELL R • PL2-0672
2414 ALLEN FRANK D •
2415 RIGDA CHARLES A
2419 SHUFELT HAZEL A MRS •
PL7-0550
2420 NEMETH EDITH M MRS • PL5-7698
2424 GRILLO JOHN • PL2-6946
2425 COOK GERALD •
---MORRIS INTERSECTS
2507 LEIS HENRY C • PL3-2185
2511 CASTEEL ALLEN J • PL3-0650
2516 MITCHELL GEO T • PL4-7298
2517 SIMMET WM B • 752-2690
2522 NAIL NELLIE W MRS • PL4-9067
2526 KELLEY DENZEL B •
2527 VAN TIFLIN DONALD D •
PL3-8047
2530 FRESORGER LYDIA MRS •
PL5-3164
2601 HILL CHARLES C • PL2-6773
2605 FINNEY HAROLD J • PL2-9631
2610 CZARNECKI ANDREW J PL3-8903
2611 HOELBL WERNER J 752-4505
2614 VACANT
2614½ VARGAS JOHN
2621 HOHISEL JACK C JR PL4-2346
2624 SCHNAUTZ DOROTHY M MRS •
PL3-5087
---GALLAGHER INTERSECTS
2706 ZIENTEK OLIA B MRS • 752-3556
2712 LA FAYETTE JOHN P • PL2-1900
2716 MOON KARL H • PL5-1188
2726 GIETMAN VIOLA A MRS •
PL4-1007
2804 CAESAR EUNICE L MRS WRITER •
2809 MIKE'S WRECKER SERVICE
792-1133
2810 VOELKER ELSIE C MRS •
755-1950
---HESS AV INTERSECTS

17

MARGARET LA (WEST SIDE)-FROM
KENTON DR WEST TO BASKINS PL. 1
NORTH OF EL MONTE DR

---ZIP CODE 48603

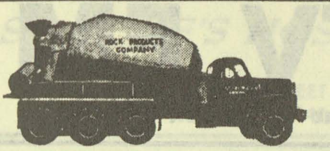
SAGINAW ROCK PRODUCTS
Ready Mixed Concrete Delivered On The Job
CRUSHED LIMESTONE - SAND and GRAVEL
Call Anytime PLeasant 4-6589

MARGARET LA (WS)--CONTD
1 MURPHY JOHN P JR • 792-4622

14
MARION ST (EAST SIDE)-FROM 1300 WEBBER SOUTH

---ZIP CODE 48601
---KETCHAM INTERSECTS
2117 WARGACKI CAROLINE MRS •
2123 SMITH HELMA MRS • PL3-6227
SMITH BETTY J
2209 KWIATKOWSKI VICTOR A • PL2-6309
---HILAND INTERSECTS
---CRESSWELL INTERSECTS
2318 SHRIPKA JAMES 755-0103
2320 KORKUS WALTER A • PL5-6392
---LAMSON INTERSECTS
---MORRISON INTERSECTS
2503 PAINTER JOHN L • PL4-9627
2509 SAMSON CARL A • PL4-7189

16
---RANDOLPH INTERSECTS
---GALLAGHER INTERSECTS
2701 VACANT
2702 GROSART DAVID P PL3-0973
MAGESKI ELMER 752-9862
2703 VACANT
2708 ALBASTA FRANCES H MRS • PL5-4994
KERR JAMES PL5-4994
2711 DRIELICK JOSEPH • PL3-6809
2717 MC LEOD JOHN W • PL4-4485
JOHNSON GERALD
2722 GILLES ARTH P • PL3-3205
---WISNER INTERSECTS
2802 GUYMER GORDON H • PL2-6729
2803 MURDOCK RICHD A PL4-7759
2807 KNAUF THOS J
2807½ VACANT
2808 KORPUS JOSEPH F JR •
---HESS AV INTERSECTS
2919 SWANSON WM S 754-7745
---THURBER INTERSECTS
3008 YOST EMMA E •

35
MARKHAM RD (WEST SIDE)-FROM 2650 LINDA AV WEST

---ZIP CODE 48603
4310 HENSE PAUL A • 799-0572
4311 ANSEVICS MARTIN • 792-6946
4322 MICHALAK STEPH • 792-8808
4325 MAUL JACOB • 792-2687
4340 DANGEL FRANK R PLSTR 792-1147
4345 KOZA JOSEPH V • 792-3084
4350 YOUNG WAYNE L • 792-7559
4376 COLLING JACK L • 792-3943
---BRUCE INTERSECTS

26A
MARKLE PL

2311 TONEY GRANDERSON 655-0334
2319 ADAMS EVELYN MRS •
2320 HOSKIN JAMES E •
LAWRENCE WILLIAM • 753-6677
2328 WATKINS JAMES • 755-5042
2333 VACANT
2334 BURTON WM H • 754-8310
2340 CASEL OSCAR H • 752-5477

9A
MARLYN AV -FROM 3900 MACKINAW WEST

---ZIP CODE 48603
3707 GLOVER RUSSELL B • 792-7839
3715 WINTERTEIN RODGER
3716 CAPPELL LINCOLN A • 793-9120
3721 FRANKLIN ARTH E JR 793-2820
3727 BRANDIMORE LE ROY E • 793-1877

21
---ZIP CODE 48603
4075 KELSEY LEON B • SW2-2436
4076 FLESCHNER RICHD • 793-7349
4091 ENRIQUIZ LUIS • 793-9528
4110 MC GREGOR EARL W 793-9136
4111 WACKERLY DUANE R •
4130 NEWVINE MYRON M • SW2-8316
---DAVID INTERSECTS
4155 KEUHN HUBERT • 792-7069
4169 DZROJKOSKI JOSEPH C • SW2-1225
4170 KONIECZKA THEO J JR • SW2-5008
4185 ENGELKE CHARLOTTE MRS • SW2-5012
4198 REID EVELYNE R MRS • 793-8328
4199 SCHAFSNITZ FRANK J 799-1254
4215 MILLER VEAN W BLDG CONTR • SW2-3921

13
MARQUETTE ST (WEST SIDE)-FROM 600 MOORE WEST

---ZIP CODE 48602
1404 BYRON FRANK W •
1412 MARSHALL RONALD • 753-2204
1413 FLACK EDNA MRS • PL3-9528
1417 GIRARD VINCENT P • PL2-5556
1418 SCHULTZ RUTH A • PL2-2556
1423 GIRARD WM T • PL5-2680
1424 KENNY JACK A • PL5-4059
1427 EXENKEMPER HENRY W • PL2-9419
1430 GOOD JACK • PL5-7880
1431 BURGESS DENNIS G • 755-8396
1435 MC DONALD DANL D • PL3-3908
1436 ARNDT GEO W • PL4-0701
1441 MC CORMICK VELMA MRS • 753-2030
1446 KRUEGER MARY E MRS • PL2-9771
1447 MEYER DONALD V • 754-9966
---ELM INTERSECTS
1513 SALAK STEVE • 755-6807
1514 LIEDEKE ESTHER M • PL2-6695
1515 SELLECK DOROTHY M MRS
1517 EBACH ANTHONY J PL4-5126
1520 MARKERT CASPER • PL2-9416
1523 RASCHE ALVIN L • PL2-8766
1524 KORBEIN WILMA A MRS •
1527 OSTRANDER JACK •
1533 MARKERT FRED • PL2-9487
1534 SCOTT WM J • PL3-9479
1537 FLACK & SONS GENL CONTR PL2-4576
FLACK MICHL A • PL2-4576
1540 WESTWOOD JOSEPH E • PL5-4262
1543 ANDERSON JOHN K • 752-8735
1547 MIESSNER LYMAN L • PL2-6893
1548 FISK DANIEL J PL4-9009
1553 ROSSOW ERNEST L • PL3-2225
1556 SCHARK CHRIS • PL2-8684

MADAY
CONSTRUCTION
MASONRY
BLOCK
BASEMENTS
•
TEL.
SWift 2-3257
If No Answer
CALL
SWift 2-5317

THE WICKES CORPORATION
ESTABLISHED 1854
515 N. WASHINGTON AVE.
PHONE 754-0411

SHIELDS BODY SHOP
FREE ESTIMATING — BUMPING and PAINTING
"FRAME MACHINE and WHEEL ALIGNMENT"
6935 Gratiot 48603 Tel. SWift 2-7041

GEORGE SCHEMM AGENCY
GENERAL INSURANCE
AGENT FOR
FRANKENMUTH MUTUAL INSURANCE CO.

WNEM TV FM
Wenonah Hotel Lobby • Telephone TWinbrook 3-4504

MARQUETTE ST (WS)--CONTD
1557 MARTIN ARNOLD F • PL3-0048
---MAPLE INTERSECTS
1602 BRANCH RAYMOND D • PL2-6326
1603 YATES SAML JR • 752-4603
1611 YATES ERVIN • PL5-7839
1614 JUNGERHELD CHESTER J PL5-6019
1617 COASH MARY R MRS • 752-9221
1623 FISHER HAZEN J • PL2-0093
1624 KRUSKE GLADYS A MRS •
PL5-3347
17
---LARCH INTERSECTS
1700 NO RETURN
1703 PLAGA HAROLD H • PL2-2734
1706 O'LEARY GERALD L • PL5-3025
1709 LUX EMIL •
1710 OBLANDER VICTOR • PL3-1501
1713 ECKHARDT MARIE S MRS •
PL2-0294
1714 LICHTENWALD HENRY • PL3-0393
1719 ROSENFIELD EMERSON • PL3-1016
1720 BLODGETT RILEY 754-7220
1724 SPURGEON PAUL • PL3-0152
1725 RICE GARY A PL3-1828
---GROVE INTERSECTS
1802 NO RETURN
1803 BRINKMANN LE ROY C • 793-2605
1806 MARTIN DONALD SW3-1023
1807 WIENKE ETHEL MRS • 793-2045
1810 BULL WM E • 793-1539
1811 DIENER GUSTAVE J • 793-2514
1816 FAUST VICTOR • 793-0443
1817 BOLTZ PAULINE MRS • 793-1836
1820 NAB BALDERMAR • PL2-0359
1821 MC PHEE JOHN F • 793-2715
1825 SCHMOLITZ JERRY J • SW3-5250
1826 HOERAUF LANNY A • 792-7287
---FOREST INTERSECTS
1902 MASON CHESTER V • 793-0043
1903 RAYMAR DONALD 793-0023
1907 LARA LOUIS R • 799-1348
1908 KALIS FRED J • 793-1947
1910 SCHMIEGEL HELEN M MRS •
793-2655
1911 ARMSTRONG RUTH M MRS •
793-2543
1914 WRAY DELVER D • 793-1116
1915 TEMPLE FREDK • 793-2534
1921 BRYAN WM P • 793-4349
1922 WAGNER CARL • 793-4581
1925 DUNCAN CHARLES N • 793-0772
1925½ VACANT
1926 BREITAG LLOYD H • 793-2746
1932 ARNDT HAROLD J • 793-0036
1933 ULOTH DONALD G • 793-3543
1938 MATHIS ALVIN P • 793-1905
1939 ZRONICEK FRANK •
1942 RICHARDS HARRY T • 792-8597
1943 KOCKS FLORENCE A MRS •
793-2914
1952 RUBLY MARY D MRS • 793-1755
---WHEELER INTERSECTS
2002 WEBER VANCE • 799-0286
2014 NESTOR STEVE • 793-0344
2015 RUNDELL ROBT 793-1665
2018 JESSE LUCINDA MRS • 799-1986
2022 KOHN ALEX • 793-9241
2023 CHERNICH ROBT J • 793-0647
2029 HARE CHARLES H REV 799-1241
2030 LAZZARO DOMONIC • 793-2246
2034 BAUMGARTEN ROBT W • 793-1056
2035 BEACH CHARLES E • 793-3253
2040 ULICKI STEVEN A • 793-2506
2041 FOX HENRY J • 793-3344
2044 RUDY PETER • 793-3225
2045 LONDON MARY MRS •
---SUPERIOR INTERSECTS
2105 BREMER HENRY W • 793-3134
2113 JEROME ROBT A
2119 WEBER CARL W • 793-2763
2125 RAY ROBT E BLDG CONTR •
793-1635

9A
MARSHALL CT (WEST SIDE)-FROM 3616
STATE NORTH

---ZIP CODE 48602
2111 MAYNE HAROLD E PHYS 793-4220
VILLEGAS ALFONSO A PHYS
793-4220
2112 BENEFICIAL FINANCE CO LOANS
792-8781
2114 COLLISON PAINT & WALLPAPER
793-6182
2125 PRUDENTIAL INS CO OF AM
SW2-1567
2138 ROBERTS TUXEDO SHOP SW2-7421
2219 CALLIGARO RICHD L • SW2-7034
2223 VACANT
2224 SHOSKEY GERALD J • SW2-7900
2227 COYLE GEO W • SW2-1983
2233 MOSER KENNETH J SW2-6293
2234 LYTLE JOY V MRS • SW2-6986
2240 DRINAN JAMES H • 793-1770
2241 MICHALSKI CASSMIR J •
SW2-3078
2246 TRIPP WARREN B • SW2-7000
2249 RANDALL ERNEST L • SW2-3975
2306 BROCK LARRY G • SW2-7298
2307 TREIB PHILIP • 793-2928
2314 VAN TIFLIN EDW D • SW2-8898
2320 FOULDS JOSEPH W • 793-7527
2323 MOREAU JOHN A • 793-3346
---GRAEBNER LA INTERSECTS

22
MARTHA ST (EAST SIDE)-FROM 932
SHERIDAN AV EAST

---ZIP CODE 48601
904 DARRAS GRACE I MRS 754-3629
906 FICK BETTY MRS
910 KELLEY EDW 755-7625
915 NO RETURN
921 NO RETURN
---CORNELIA BEGINS
1002 PRICE LEO M 755-5069
1005 HONIG RICHD
1007 LADEBAUCHE RALPH J • PL4-8547
1010 SHALER EDITH M MRS • PL2-7747
1011 BONEKOWSKIE EDW • 752-1656
1012 VACANT
1015 HOLMQUIST EMMA H MRS •
PL2-5786
1021 BOW WILFRED O 754-4317
---S WARREN AV INTERSECTS
1112 DINSE PAUL T • PL2-2444
1119 BORDER HAZEL M
---WARD BEGINS
1200 MARTHA STREET MKT GRO
PL2-9434

16
MARTINDALE ST (EAST SIDE)-FROM 500
MORRIS SOUTH

---ZIP CODE 48601

ST. LUKE'S HOSPITAL
705 COOPER STREET
SAGINAW, MICHIGAN
ST. LUKE'S HOSPITAL · SAGINAW · MICHIGAN · SOLI DEO GLORIA
"Soli Deo Gloria"

MARTINDALE ST (ES)--CONTD
---RANDOLPH INTERSECTS
---GALLAGHER INTERSECTS
---WISNER INTERSECTS
2810 ELLIOTT LELAND E 753-5719
2814 FOSTER CHESTER W
---HESS AV INTERSECTS
2910 VACANT
2914 GROWDEN SAML B • PL2-2831
2915 FLORES RUBEN •
2921 RIVERA ENCARNACION R •
PL4-8205
2922 DAVID DENNIS
REAR MC KINNEY PATRICIA
2926 MOSHER ROY B • 752-8754
2930 WHITE LEWIS L
2933 WYMAN JACK D • PL2-5598
2938 VACANT
2938½ GOULD JOHN

9A

MARTZ PL -FROM 2271 BLACKMORE

---ZIP CODE 48602
---MAYFIELD RD INTERSECTS
3009 SCHAEFER PAUL F • 793-0936
3010 FEIT HENRY F • SW3-5549
3020 REIMERS RONALD C • SW2-0119
3023 LUNDGREN ALBERT • 793-5271
3026 BEEG LEO F • 793-2792
3034 WINDON LORRAINE MRS •
799-3451
3040 WYSOPAL WALTER • 792-9790
3041 OCKERMAN JACK R • 792-9359
3048 MILLER GALE C • 792-7364
3056 SUTTON ROBT • 792-2367
3057 NOWAK STANLEY W • 793-1828
3062 REIMERS WM L • 793-5540

5

MARY ST (WEST SIDE)-FROM 112
DAVENPORT AV NORTH

---ZIP CODE 48602

11C

MARYJANE CT (WEST SIDE)-FROM 3100
MACKINAW NORTH

---ZIP CODE 48602
5 MURPHY WINIFRED A • SW2-5022
6 WESTENDORF ELEANORE C • SW2-7058
14 PARKS JAMES L • SW2-7952
15 SCOTT PAUL P • SW2-6242
18 TODD PAUL F • SW2-6930
19 JOHNSTON CHARLES E • SW2-6378
SAGINAW INSURANCE AGENCY
SW2-6378
22 DELEMEESTER JULIUS J • SW2-7374
25 WILSON RUTH MRS • 792-2979

1

MASON ST N (WEST SIDE)-FROM 1222
COURT NORTHWEST

---ZIP CODE 48602
122 BLANK ELMER G • 793-6248
122½ KOLB PAULINE M MRS PL3-6136
125 MOON LAWRENCE E 793-6863
125½ SCHLEICHER CORDULA MRS
792-4320
129 WETTLAUFER ROSE M MRS •
793-7137
137 KNECHT WALTER J G • 793-6820
---HANCOCK INTERSECTS
212 WENZEL THOS C • 752-8677
213 DUBAY DONALD H 799-5715
214 KEMP JOHN D
217 HELEN'S BEAUTY NOOK 793-6901
HILL HELEN L MRS • 793-6901
217½ BALL MICHL 799-6096
221 SMITH ERNEST •
---AMES INTERSECTS
313 CRIBLEY LIONEL V GRO
---CLEVELAND INTERSECTS
403 PRICE JAMES E • 752-2703
407 BIXBY SUP CO JAN SUP PL2-2480
RANKIN JAMES M • PL2-2480
413 COLLVER ARTH A • PL4-9095
416 THOMAS STANLEY S • PL2-2743
417 ROGERS JOHN E PL3-9092
423 WITLOW WM S • 752-4958
429 DOUGHERTY JOHN P • PL4-9463
---MADISON INTERSECTS
502 MOSES DONALD J • 754-8053
503 MARTIN JOSEPH H • PL3-3840
506 JOHNSON HARVEY B • PL4-9021
507 NEIDHARDT DOROTHY L MRS •
PL4-5207
512 HIMMELSPACH MILDRED W MRS •
PL2-1983
513 PACKARD LARRY R • 753-0766
516 DONOVAN WAYNE B • PL3-5660
516½ BEAUCHAMP CLARA L 755-3933
517 BUHRKE ALF H • PL3-2074
520 WATSON ELSIE E MRS •
523 KLUCK PAUL G • PL3-2807
526 BUCK JAMES E • 754-9413
527 FRANZ HUBER H • 752-1789
---MONROE INTERSECTS
605 NORDENSKJOLD ORRIN A •
PL2-8311
608 LICH JACOB E • PL5-6073
612 MEIER EDW • PL2-8791
613 GLAVE ELMER J • PL2-6677
617 MC NEIL BERNARD J • PL2-8433
618 LUPLOW ELMER L • PL5-6466
622 KESSLER RONALD R • PL3-3888
623 RUPPEL JOHN JR • PL4-3905
627 POPLEWSKI ALEX I • PL2-9712

3

---HAYES INTERSECTS
703 NIEDERSTADT EARL • 754-5000
706 ROUSSEAU ROBERT L • PL4-4967
707 RUPPRECHT HELENA K MRS •
PL2-6078
712 MATEJCAK AGATHA • 755-0768
713 LAUBENSTEIN PHILIP •
717 PEDEN GEO • PL5-0252
718 ANDERSON DOUGLAS G • PL5-3689
722 KOSTICK JOSEPH J • PL2-6494
723 SHERMAN HERBERT L • PL4-5366
723½ VACANT
726 GULBRANSON VERNON H • 755-1630
727 VACANT
---THROOP INTERSECTS
802 FRASER DONALD L • PL5-7387
803 JARZABKOWSKI STANLEY J •
753-8843
807 KASTER WESLEY E • 753-5675
808 RUTHERFORD GEORGE W • PL2-1908
812 CRADIT ANNA K MRS • 754-3630
813 BLUHM JAMES R • PL2-0760
816 TINCOFF WM •
817 SCHLUCKBIER FREDK J • PL5-8016
822 VACANT
823 KAISER OTTO G • PL2-3878
826 LUEDTKE WM H • PL4-1690

MILNE BROS., Inc.
MOVING and STORAGE, AGENTS FOR
ALLIED VAN LINES, Inc.
SAGINAW — 2865 TITTABAWASSEE RD. TEL. 799-5750
BAY CITY — 400 41st

More goods are bought and sold through the Classified Business Lists of the Directory than by any other medium on earth.

Van Auken-
Graebner-
Mason
Inc.

All Forms
of
Insurance

124 N.
Michigan
Av.

PHONE
793-9611

Who
Sells
It?
Is
Answered
by the
Classified
Business
Lists
In this
Directory

MASON ST N (WS)--CONTD
827 KISH JULIUS • PL2-7949
---MILLER INTERSECTS
902 DEFORD ERNEST L • PL2-7698
903 NO RETURN
906 DYER MARY MRS • PL4-4715
907 MAC DONALD DOUGLAS J •
753-7335
912 EURICH RONALD • 754-6325
913 HASSE DUANE D • 755-4559
916 RIBBLE FRANK A • PL5-6900
917 SHARKEY LOUIS N • PL3-7494
920 BOIVIN MINNIE B MRS • 753-6894
921 DUNHAM WESLEY 755-4251
921½ TABOR ARTH V PL2-3965
923 SCHLOTTER THOS C 754-4781
929 CINKUS HELEN L MRS 755-1994
929½ SHARAR JERRY C • PL2-7350
---W HOLLAND INTERSECTS
1000 DINGMAN ROY A • 752-0504
1003 SALLNESS MARIN M MRS •
PL3-1734
1004 OSUNA HENRY J PL2-9722
1007 METEVIA WILFRED • PL2-3696
1008 POTTER VIOLET MRS •
1012 EMERY CLIFFORD H • 752-2854
1013 THOMPSON LAWRENCE T •
PL2-5724
1016 VACANT
1017 ROSENBERG NEWTON A • PL4-9954
1025 GIBSON ARNOLD R 753-8270
---W REMINGTON INTERSECTS

7

---HOUGHTON AV INTERSECTS
1503 SPURWAY LANCASTER F •
PL2-6772
1507 STOCKFORD EVA M MRS 753-9247
1512 KOSKI THOMAS F • 753-9180
1515 JOHNSON AMMI E • PL3-3298
1518 SCHIESSWOHL GOTTHILF •
752-4279
1519 VITALE PETER A • PL3-0546
1523 PITSCH AUGUSTA K MRS •
PL2-9521
1524 GEBLER JUNE N MRS • 755-5853
1525 NO RETURN
1529 MC KELLAR MAE E MRS •
753-1695
1533 LARSEN ROY L • PL5-1374
---COOPER AV INTERSECTS
1627 HOLCOMB FLOYD • 755-8077
1631 SWAN ROY W 793-4289
---C&O RY CROSSES
---IRVING AV INTERSECTS
1705 BARGER ROLLAND P • 793-4552
1711 CALVIN RONALD L • 792-5357
1715 CAMPBELL W FRED • 793-5049
1719 DIECKMAN HENRY • 793-2697
1723 INSCHO CLARENCE J • 793-5914
1727 ECKSTORM CLARENCE T •
793-5647
1734 IMMANUEL BAPTIST CHURCH
---CONGRESS AV INTERSECTS
1802 HERITIER WM P CARP • 793-4565
1806 MARCOUX LEO J • SW3-1988
1811 HONSINGER WAYNE R 793-9933
1811½ NO RETURN
1814 KELEMPNOW PAUL L JR 799-1666
1815 HORN WM C • 793-2620
1821 MEYER FRANCES P MRS •
793-5823
1822 WACHOWICZ CATH 792-1038
1824 WHITNEY LUCILLE M • 793-1052
1825 HEIDTKE FRED A • 793-1630
---UNION AV INTERSECTS
1905 NURNBERG ROSE F MRS •
793-3827
1907 SEABROOK DELBERT H 793-5564
1910 EASLICK ROBERT M • 793-4908
1911 NO RETURN
1914 KRAUSE HENRY J • SW3-3707
1915 BUSLER ROBERT R • 793-3374
1921 BARNETT JOHN J JR • 793-4434
1922 REID MARGT MRS • 793-5109
1926 KUEHN CARL E • 793-5887
1927 LOCKEY JOHN E • 793-5558
---W GENESEE AV INTERSECTS
2008 BIRDSALL WM I • 793-8687
2011 MURRAY ROBT A • 799-0824
2017 GRAHAM JOHN C 793-5254
2020 MELTON WM
2023 VACANT
2023½ VACANT
---STATE INTERSECTS
2105 RICHESSON EDW R 792-5046
2107 SCHUMACHER DENNIS M 799-0360
2121 RIBBLE WALTER P • 793-2355
---DAVENPORT AV INTERSECTS
2202 EARLEY MARTHA J MRS •
793-2799
2208 HILLERT MILO E •
2211 SPROUL MILTON D • 793-3049
2212 LODGE RICHD J •
2217 HURFORD DONALD W • 792-2381
2218 SAINT JOHN C LEROY • 793-3578
2222 KENNEDY JANET S 793-8865
2223 MC PHAIL SARAH MRS • 792-2401
2228 GASE JEROME T • 793-3415
2301 THORSBY EDITH R MRS •
793-2109
2302 BEYER JOS S • 793-3308
2307 CAUGHEY PATRICK L • 792-0264
2308 SWARTHOUT MYRTLE M MRS •
793-3278
2311 KERNS ARTH V • 793-3927
2312 MARTELL JOHN O • 793-2431
2315 BAUER CHRIS J • 793-1939
2318 BRUNO ELSIE • 793-2448
2319 HILL RICHD B REV 793-3258
2330 PHILLIPS JULIAN W 793-2595
2331 NAPOLITANO NICHOLAS A •
793-1991
2335 MC NAB DONALD • 792-0036
2338 BOURDOW RAYMOND L • 793-2401
2341 REIS JAMES A • 793-3081
2342 LOVEJOY HERBERT • 793-3455
2345 KALMBACH WALTER A • 793-3769
2348 TEEPLE CHARLES L JR •
793-2471
2349 THOMPSON ELIZ M MRS •
793-3038
2402 ROENICKE JOHN E • 793-3398
2406 MILLER ROBT M • 793-2291
2407 FISHER HAROLD E • 793-1749
2408 PLONTA HAZEN C • 793-2210
2413 FELDMAN ALVIN W • 793-3338
2418 JEX LEWIS R
2419 MALTMAN WALTER W • 792-6101
2424 BARTELS HOWARD C • 793-3218
---MILTON BEGINS
2432 CHURCH JACQUELINE L MRS •
793-3878
2436 GRIERSON ALEX W • 793-2802
2441 LUTZ ROBT W • 799-0837
2442 SCHOEN MILDRED MRS • 793-3590
2445 MORROW ORVILLE W REV •
793-2391
2450 STIENER DALE L • SW3-2155
2451 SUHR ROBT M • 799-2451
2455 FEIGE META L •
2456 COON JAMES E MASON CONTR
SW2-0063
2459 PARKER RONALD L • 793-7909
2462 AGANS BENJ F • 793-3198
2467 MENTHEN F STEWART • 793-2278
2502 BRECHTELSBAUER ALLEN F BLDG
CONTR • 793-3108
2505 CANDA ADOLPH • 792-8944
2508 STUART LEAMAN W • 793-3349
2509 BOSTWICK RUSSELL J • 793-2178
2514 BARCZAK FLORIAN F • 793-3423
2515 RIFFELMACHER MATTHEW F •
793-0841
2520 GAYDA GEORGE J 792-4375
2521 BARTH CLARENCE A • 793-2188
2526 FEDERICO ROBT J • 799-0651
2529 LEAMAN MORRIS A • 793-0940

MARGARET M. UHL — SECRETARIAL SERVICE
• DICTATION • MIMEOGRAPHING
• MAILINGS • PHOTO COPYING
110 S. HAMILTON CALL 793-8141

POCHELON INC.
LINCOLN CONTINENTAL - MERCURY - COMET - COUGAR - ENGLISH FORD - MONTEGO
215 W. GENESEE AV
SALES and SERVICE
Safe Buy Used Cars
PHONE PLeasant 3-7713

MASON ST N (WS)--CONTD
2530 SCHABEL EDITH H MRS • 793-8385
2533 LOCKYER KATH D MRS • 793-1267
2536 HUNDSHAMER WALTER T • 793-1388
2537 MARTIN LUTHER Q • 793-2899
2541 CLOSE ELVA P MRS • 793-2480
2542 HARDEN FRANCIS J • 793-1396
2548 VASQUEZ SIMON • 793-2989
2549 EHLERS WM M • 793-7760
2556 APARTMENTS
1 CECH STELLA M MRS • 793-1148
2 HAWKINS MARCELLA MRS 793-1341
3 HALL WM J
4 GRABOSKI FRANK 793-6213
5 NO RETURN

11B

MASON ST S (WEST SIDE)-FROM 1300 COURT SOUTH

---ZIP CODE 48602
113 BARRETT BLANCHE • 793-7896
116 VACANT
116½ SEIFERLEIN ARTH W 793-2499
117 LEE EDNA M MRS • 793-6562
117½ EVANS NORRINE M 793-6501
120 WALTHER BRUCE H • 793-7617
SNYDER ROSE MRS 793-7447
121 MURPHY RUTH E • 793-7546
126 DUCHARME WILLARD C • 793-7055
127 HERVEY THOS P • 793-7875
127½ PRUDHOMME CATH M MRS 793-7961
130 GULNAS RICHD L 799-2171
133 BURKE ALF N • 793-7036
137 WILSON ZOLA S • 793-6998
143 KREUGER CHARLES W • 793-6005
---ADAMS INTERSECTS
210 TUREK GARY A 793-7275
213 CLAUS HARRY •
213½ DELAUTER KAY
216 VITEK JOHN
217 SCHULZ FREDK W • 793-7756
221 GOSEN HENRY • 793-7018
---CASS INTERSECTS
303 THOMPSON LYMAN C • 792-3951
306 KLEMISH GEO E • SW3-8026
307 ZIMMERMAN HAROLD H • 793-7878
310 CLAYTON ROLF F • 793-7766
311 OAKES HILDA 793-4528
317 DEVIEW EDW E
REAR KING IRENE
317½ ROEHM MARJORIE 753-8152
323 PSCHOLKA EMIL • 793-7998
---VAN BUREN INTERSECTS
403 MUNGER ROY G • 793-7007
409 FALKENBERG JUNE MRS • 793-7125
412 DAVISON LAWRENCE A 793-8047
413 CLARK EARL R • 799-1985

11E

---MACKINAW INTERSECTS
505 BALLIEN MELVIN D • 793-8934
512 KUNZ IRVA M MRS • 793-8935
513 HALABY STANLEY S • 793-8932
516 BLAKE ROBT C • 793-8944
517 BURCH JOE M •
523 SMALL TED C 793-8942
---LYON INTERSECTS
602 DEMERS MARIE C MRS • 793-8957
603 GROSS AMALIA MRS • 793-8945
606 BAUMANN OTTO E • 793-8933
609 CANTU ROGER D • 793-4091
610 MERTZ HERMAN • 793-8947
610½ VACANT
611 MC COLGAN IDA L MRS • 793-8943
616 KORBEIN ELDEN M •
617 KAROW GEO F ENG MECH 793-8937
622 EASTMAN GERALD Q 793-8975
623 HELWES THERESE P MRS • 793-8976
---JACKSON INTERSECTS
702 POSEY ROY G SW3-5379
703 PLAGA MYRTLE E • 793-8931
706 MURPHY ALVIN J • 793-8993
707 SHANER DARRELL D • 793-8994
710 DIJAK ERNEST J • 793-8307
713 SCHNEIDER LEONARD F • 793-8953
716 TUREK ANTHONY • 793-9420
717 WOODRUFF HOWARD L • 793-8358
722 GARRISON MARGT MRS • 793-8292
723 BETTS LAURENCE I • 793-4374
---WILLIAMS INTERSECTS
802 OTIS RONALD E • 793-8962
803 LEMMER CLAUDE W • 793-8995
806 SAMSON PAUL E • 799-0145
809 VACANT
810 LOUCHART ARTH J • 793-8996
812 BENKERT AGNES R 793-9199
813 NO RETURN
816 ILINS JANIS A •
817 ANSCOMB WM A • 793-8961
820 MOULTON EVERETT C • 793-8955
821 ENSZER HERMAN J •
---STEPHENS INTERSECTS
903 POCOCKE DALE • 793-9217
907 DAIGNAULT RICHD E • 793-8973
913 SOLTERMAN TURNER E • 793-8972
914 QUELLETTE LLOYD H • 793-8967

9A

MAYFIELD RD (WEST SIDE)-FROM BROCKTON PL, 1 EAST OF BLACKMORE

---ZIP CODE 48602
2246 SCHRAM ELDON REV 792-8355
2247 KILLMER HOWARD H • 793-0696
2250 KENNEDY THOS D • 792-6768
2251 REYNOLDS RICHD E • 793-3463
2255 BECKER ROBT T • SW2-6945
2264 ALLEN JOSEPH A • 792-8566
2270 KRIEG NORMAN E • SW2-9327
2278 HAYNER LARRY 792-0093
2285 KOEHLER LOUIS A • SW2-7149
---BROCKTON INTERSECT
2286 ROUSSEAU WM A • 792-7361
2292 BRAUN ARTH C • 792-7117
2298 KENCH CHARLES E • SW2-6163
2306 ROSSOME LOUISE E • SW2-7212
2309 FAGER THERON C • 793-2967
2312 KWAISER GERALD F • SW3-4276
2318 DOMSON ANDREW JR •
2344 HILLMAN WARREN R • SW2-9129

19

MC ARTHUR ST -FROM 4710 WALL SOUTH

---ZIP CODE 48603
1744 BAUMGARTEN RAYMOND • 792-0669
1749 SCHWANNECKE WM A • 792-5579
1765 DUNN SELMA E MRS • SW2-5500
1780 TEASDLE WENDELL E • 799-0726
1781 DICKINSON WM H • SW2-1172
1789 BRUSKE JERRY • SW2-8922
1809 SCHLEIMER EDW C • SW2-2090
1810 STANDISH HERMAN M • SW2-3966

Consult the CLASSIFIED LISTS of the DIRECTORY
If You Would Find What You Wish to Buy

McARTHUR ST--CONTD
1836 BENCH JOHN B • 793-6325
1841 DANGEL FRED J • SW2-1152
1851 ZUNIGA FRED
1861 SARLE CHARLES H • SW2-1991
1870 RICHARDS ERWIN W • 793-0539
1879 VITEK HARRY R • 793-4180
1895 AHRENS ROBT K • 799-2165
1900 KABAT RICHD •
1909 DANGEL RICHD H • SW2-2516

12

MC COSKRY ST (EAST SIDE)-FROM 1110
S WATER SOUTHEAST

---ZIP CODE 48601
109 MITTS & MERRILL INC MACH MFRS
PL2-6191
118 DUBEY EDNA M • PL2-2232
---S WASHINGTON AV INTERSECTS
215 PAQUETTE GEO D • PL3-0764
218 DUNN GEO T • 754-9475
222 SEBO TONY • PL2-3943
---FRANKLIN INTERSECTS
---GTWRR CROSSES
302 VACANT
316 VACANT
319 SAGINAW LUMBER CO PL5-8111
SAGINAW SASH & DOOR CO (DIV OF
SAG LBR CO) MFRS PL5-8111
SAGINAW BLDG CENTER MATERIALS
PL5-8111
404 VACANT
405 SPENCE BROS (WHSE) PL2-5073
412 WILLARD IRENE MRS • PL2-8202
416 CAULFIELD NORBERT W • PL4-8994
CAULFIELD PETER J
417 SPENCE BROS BLDG CONTRS
PL5-6508
420 NIEMAN CLARENCE R 752-1658
427 HERZBERG JOSEPH W • PL4-4073
427½ VACANT
428 BURKHOLDER CHARLES B •
PL4-9354
431 AVEDISIAN DAVID • PL2-7797
432 MOLDENHAUER HAROLD V •
PL4-6209
---S JEFFERSON AV INTERSECTS
508 DE AGOSTINO VINCENT C •
754-8967
512 WATERS WM E • PL4-2831
---OWEN INTERSECTS
604 FOUTCH CAROL
---HOWARD INTERSECTS
709 KOEHLER EDWIN J • PL4-4401
711 KLEINERT RUTH E MRS • PL2-8675
715 BRANDEL WM A 753-9239
---BROWN INTERSECTS
802 KELLER JOSEPHINE MRS PL4-5885
810 STICKNEY JULIA M MRS •
PL3-9806
810½ KRAMER BRUCE G 755-2988
811 MILLAR MASON D JR PL3-7813

22

---SHERIDAN AV INTERSECTS
908 ALVAREZ RAYMOND J • PL3-0223
909 YANCER JEANETTE M •
913 ROBY MYRTLE MRS PL2-7727
916 VACANT
---CORNELIA INTERSECTS
1002 TIJERINA HAROLD • 755-7366
1006 VACANT
1007 WILLIAMS ROBT • PL4-4396
1012 WILLIAMS R MURRY PL3-4582
1013 BRAY LORETTA S MRS • PL2-7896
---S WARREN INTERSECTS
1108 NO RETURN
1115 SHREVE KENNETH J • PL2-0554
1116 BLACKMAN LELA MRS
1120 DAVID JACK W PL4-2375
1120½ CORTEZ LENA S MRS
1121 DURAN JANIE MRS

---WARD INTERSECTS
1201 VACANT

9A

MC EWAN ST (WEST SIDE)-FROM 2900
STATE NORTH

---ZIP CODE 48602
2115 FISCHER JOHN B • 793-4478
2116 STROEBEL TEAL MRS • SW2-7882
2120 VOGT GEO J PAINTER • SW2-8447
2121 CORCORAN JOHN C • 793-2353
2126 CALLISON DONALD R • 793-0238
2127 LUTH RONALD J • SW2-7712
2132 BRISBOIS FLOYD R • SW2-9805
2135 GEYER NORMAN F • SW2-8053
2136 NO RETURN
2203 PHELPS CHRISTINE A MRS •
---DAVENPORT INTERSECTS
2215 CREASER WM B • SW2-7958
2216 BEUTHIN GENE A • 793-9338
2222 VAN TIFLIN ALTHA M MRS •
SW2-8594
2225 FIRST CHURCH OF NAZARENE
SW2-7081
2230 GRAHAM EDNA MRS • SW2-8444
2236 VACANT •
2237 CHERNOW JOHN • SW2-2504
2247 ABBOTT JOHN W • 793-3110
2250 PODSIADLIK ANTHONY A •
792-7092
2255 HARDY CARL A • SW2-8657
2256 KOWALSKI BERNARD R • 792-8978
2262 KEMPF MAUDE E • SW2-7736
2263 MILLER JOSEPHINE MRS •
SW2-7258
2271 BEUTHIN ARTH W • SW2-8448
2279 THERY ALF • SW2-8516
2280 WOBIG GRACE MRS • SW2-8066
2288 RAE ELAINE C MRS • SW2-0771
2291 SCHULTZ RUBEN C • SW2-8193
---MORGAN ENDS
2300 CZADA DAVID W • 793-0409
2301 SMITH DALE L • 793-0384
2305 RICHARDS THOS
2311 MILLER HERMAN G • 790-3790
2316 KRIEG DONALD K • SW2-8067
2317 PAIGE R DUANE • SW2-6642
2324 SMITH EARL D • 792-1144
---DEINDORFER INTERSECTS
2404 MEYER SOL • 793-7619
2405 WENDZIK JOSEPH F • 793-0414
2411 FERRIBY IDA R MRS • SW2-8129
2417 BOSSMAN FRED L • 793-1667
2504 FILIATRAUT ROBT V • SW2-7089
2509 KUZNICKI TEOFIL E •
2515 SCHMIDT WILFRED C • SW9-3125
2516 DUPREE DAVID J • SW2-9589
2604 ADAMS JAMES A •
---WITTERS INTERSECT
2605 NO RETURN
2617 BUTLER JAMES K JR • SW2-3207
---WEISS INTERSECTS

6C

MC GILL ST -FROM 802 ATHENS EAST

---ZIP CODE 48601
2319 VACANT
2324 PAYNE LEON PL5-3258
2325 MILO HERMAN •
2424 VACANT
2425 UNDER CONSTN
2503 VACANT
2504 VACANT

15

MC GREGOR ST (WEST SIDE)-FROM 180
SALT NORTHWEST

---ZIP CODE 48602

McGREGOR ST (WS)--CONTD
115 KIRKLEY MARGT M MRS • PL4-1120
119 WITKE HENRY • 752-5675
123 VACANT
---KING INTERSECTS
203 KING RUTH E MRS • 752-9250
208 PETERSON WM PL5-0328
211 HORN FREDK E • PL3-9177
---S NIAGARA INTERSECTS
301 BAASE EDW V • PL7-0598
---S HAMILTON INTERSECTS

5A
MC KINLEY ST (CARROLLTON)-FROM 835 MAPLERIDGE NORTHEAST TO DEAD END

---ZIP CODE 48724
3533 LANGENECK FREDK 753-7638
3535 NO RETURN
3560 DUPUIS CHESTER M •
3603 GATES LLOYD D • PL2-9230
3604 LA TARTE LAWRENCE L • PL2-6277
3620 SABOW JOHN PL4-1654
3635 FOUNTAIN MARY MRS • PL3-2847
3636 GATES WM D
3664 LINDNER HAROLD R

15
MEADE ST (WEST SIDE)-FROM INTERSECTION OF HOLMES AND KING NORTHWEST OF MAPLE

---ZIP CODE 48602
202 RILEY WM L • PL7-0037
202½ THORSTAD CLARA M MRS 754-7533
203 DANIELS JIMMIE • PL5-7849
208 RILEY DAVID F • PL3-5614
208½ FRITZ DENNIS 752-2360
212 BURGHOFFER PETER • PL5-4736
215 ORTMAN ARTH • PL5-8014
220 EZOP FRANKLIN • 753-4777
---S NIAGARA INTERSECTS
300 FRICK CHARLES R 753-8313
306 DINSE DUANE A • PL3-6610
318 DOUGLAS GEO G • 755-3308
---S HAMILTON INTERSECTS
402 WOOD FRANK W • PL5-5610
403 LITTLEFIELD RUTH P MRS • PL4-1865
406 BAUKUS FRANCIS J 753-8661
407 GEETING ALICE • PL2-2884
412 SCHADE RUSSELL • PL4-8365

13
---S MICHIGAN AV INTERSECTS
516 HERZOG DAVID • 793-5686
517 LUZENSKE JOSEPHINE L • 793-5378
517½ WATIA TAUNO • 793-9779
520 KAISER MARGT MRS • PL3-5953
520½ REINKE CHARLES R 793-5839
521 ANDERSON ROGER K • 793-6619
527 REESE FLORENCE E MRS • 793-5167
---JEROME ENDS
601 MALLAK THOS L • 793-8091
602 SAUER HAROLD A REV 792-6491
605 TRINITY BAPTIST CHURCH
608 BEHNKE WM A • 793-5162
615 GOODELL THOS B 799-0133
615½ GRIM DALE A 799-3534
616 ZEDNICEK MICHL P • 793-5348
619 SKELTON RALPH M • 793-5965
622 HANLEY RICHD A • 793-5225
625 MILLER HENRY • 793-5957
631 BROCKLESS WM J 793-4154
631½ MELCHER BRADLEY
---PATTON ENDS
702 ADAMS ALVIN S •
703 VOORHEIS MARTIN W • 793-5275
708 POHLMANN ERNEST JR • 793-5280

5A
MEADOWLAWN ST (CARROLLTON)-FROM 3231 CHURCH WEST TO BAUER DR

---ZIP CODE 48724
500 RIKLEY MILDRED E MRS • PL5-6494
505 KOSTRZEWA JOHN W • PL3-3084
506 WHITNEY JOSEPH H • 752-1868
509 BUCHHOLZ PAUL A • PL4-0928
517 WANDZEL STEVEN S • PL5-2355
520 HAREMSKI WALTER E • PL3-6945
525 CULBERT KNESLEY •
533 KENDALL WARREN W • PL4-3762
534 SCHULTZ LENORA M MRS • PL5-4673
540 LAMB JAMES F • 755-1763
541 CLAUSS GEORGE • PL4-2932
549 CLAUSS GEORGE JR • PL2-1217
552 BROCKITT WILLIAM V •
557 GNATKOWSKI LEONARD • PL3-1045
560 KLONOWSKI THOMAS • PL2-0287
571 BAIRD JAMES W • 753-5360
581 KLONOWSKI RAYMOND • PL2-4217
587 MACHETTE GARY L • PL2-4222
---N MICHIGAN AV INTERSECTS
635 JAREMA LAURENCE G • PL5-5798
644 WITKOWSKI KENNETH D • 754-8606
701 TARNOSKY JOSEPH J • PL2-5689
702 MEINERT DAVID W • 752-0425
710 TOMASZEWSKI CHESTER • PL3-1362
713 BENNETT EARL R • PL4-2364
722 SCHAPER CARL R • 753-0250
732 GORROW FORREST C • PL2-5937
733 LOESEL FRANCES C MRS •
742 MC DOUGALL JACK E • PL4-2167
743 DYCEWICZ HAROLD C • PL5-4047
---HANCHETT INTERSECTS
806 REIDER JOHN J 753-6288
811 KOLKA LARRY H • 753-5590
818 NOWACZYK RONALD E • PL2-5059
840 DARBY WARREN R • 753-1754
841 JOHNSON ROBT L 754-4796
902 MEISTER JOHN E • 753-1393
903 MC MASTER FREDK A • PL2-1076
914 MC NEIL ROBT W • 753-6530
915 LAMB LOUIS B JR • PL3-6822
940 ANDERSON ALLEN W • PL4-6451
945 BADER RICHARD J • PL2-2947
960 FOERSTER NELSON E • PL5-7658
969 GAERTNER RICHARD E • PL5-2055
970 STADNIKA DONALD D • PL2-5516
980 AHRENS GEO G • PL2-7247
---BAUER DR INTERSECTS

28B
MELROSE ST -FROM 3008 WESTBROOK WEST

---ZIP CODE 48601
4740 BARNEKOW FREDK H • PL2-7386
4745 SMOKOSKA ROMAN • 752-4364
4750 GOODBOO GEO • PL2-8376
4751 STEEP MERVIN G • PL2-5965
4758 MUELLER BERNARD J • PL5-5154
4759 PATRZIK ALF J • PL5-3807
4767 FROMME FRANK R • 754-1610
4768 GAMMON WM T • PL3-7687
4775 RAYMOND JAMES A • 753-3525
4778 MILLER HAROLD L •

6A
MERCER ST (EAST SIDE)-(CHANGED TO NARLOCH)

---ZIP CODE 46801

12
MEREDITH ST (EAST SIDE)-FROM 900 S WATER EAST

---ZIP CODE 48601

CREATIVE INSURANCE PROGRAMS for Business and Industry
WATERS AGENCY INC.
403 BEARINGER BUILDING
SAGINAW MICHIGAN

Who Sells It? Is Answered by the Classified Business Lists In this Directory

MEREDITH ST (ES)--CONTD
---S WASHINGTON AV INTERSECTS
212 SEFCIK STEVE T 752-1464
217 SCHMOLITZ EMIL • PL3-0624
218 PRINGLE WM S • PL2-5588
220 GONZALES ARTHURO
220½ BENWAY JOHN J • 752-1603
221 MINNICH ROBT H • PL2-3230
---S FRANKLIN INTERSECTS
---GTWRR CROSSES
310 VALLEY CITY OIL CO GAS STA
PL3-4254
---MCRR CROSSES
---S BAUM INTERSECTS
406 STANDARD ELEC CO EQUIP
PL2-3127
418 LANE RICHD C • PL5-8593
514 VACANT
---S JEFFERSON AV INTERSECTS
---OWEN INTERSECTS
610 PEKAS IRENE F • PL3-5942
613 RAMIREZ ALBERT •
614 GREEN MARGARITE C MRS •
PL3-1920
620 RICHARDS RAY G PL2-6591
---HOWARD INTERSECTS
706 GREENE GEO R • PL5-3523
707 VACANT
710 BURDITT ROBT G • PL5-5509
711 BEST RICHD K
714 BARRERA NASH H • PL4-8235
715 VACANT
717 GUTIERREZ JULIAN L
717½ AMMON MELVIN
718 SLAGGERT ALF J • PL4-7101
719 BAKER WM L PL2-8372
722 RUPP HILDA E • PL3-2839
723 THOMPSON OWEN
729 SULLIVAN FRANK P • PL2-9209
---SHERIDAN PL BEGINS
731 SYMONS MARK J • PL3-1708
732 FARLEY PHILLIP J •
735 CLARK WM D • PL4-1667
736 BRICAULT EUG J

22

MERRILL ST (EAST SIDE)-FROM 1000 S WEADOCK AV EAST

1308 KIRBY CLAYTON H • 755-6176
1312 VARGAS ALBERTO • PL5-3600
1316 MARWINSKE HELEN E MRS •
OL4-3936
1318 MARTIN HELEN D MRS •
1324 WHITNEY FRANKLIN M • PL3-7549
1330 REID DUNCAN M • PL4-9056
1338 CASTILLO MATTHEW R •
1342 FLORES JESUS M
1350 WELLS JAMES
---S PARK AV INTERSECTS
1402 VACANT
1408 ROBERTS EUGENIA D MRS •
PL3-7643
1409 LA LONDE HELEN L MRS
1415 SOMEROAK ADELAIDE B MRS •
PL3-0789
1421 VACANT
1421½ DUMA CHAS M
1422 EMERSON SCHOOL PL2-2264
1425 SUPPES MARGT G MRS

7

MERSHON ST (WEST SIDE)-FROM 1750 HOUGHTON AV NORTH

---ZIP CODE 48602
1500 DRAVES ELMER G • 793-6288
1501 GIANVECCHIO PAUL V • 793-6537
1507 HOLLINGS ERWIN R • 752-3388
1508 DUROW LEOTA M • 793-6277
1510 MARKER IRWIN C • 793-6219
1511 REINKE JOHN R • 793-2540
1514 HEINDENREICH ADA A MRS •
793-7264
1515 GEORGE THEO J • 793-7124
1519 BOHLEN DONALD D • 793-7401
1520 DORK CHESTER A • 793-6906
1531 KRAUSE HENRY
---COOPER AV INTERSECTS
1614 PILGRIM HOLINESS CHURCH
PL3-8270
1621 HUFF DALE R • 793-7163
1622 HARMON SHELDON C • 793-7984
1627 FOY ROBT C • 793-6128
1628 HICKEY LAURENCE M • SW3-3722
1629 GULBIS PETER • 793-4767
1634 YOUNG ROY E •
1635 VACANT
---IRVING AV INTERSECTS
1701 GEORGE ELSIE M MRS • 793-3602
1702 BERLIN CARL W • 793-3526
1706 VENTIMIGLIA CHARLES P •
793-2093
1707 INMAN FRED W • 793-3376
1710 PERREAULT ROGER A • 793-7886
1713 WEIGEL ARTH C • 793-3217
1714 BLASIUS EARL H • 793-4629
1717 LOUKS RICHD O • 793-5108
1718 BUSCH THOMAS H •
1721 WHITBY BEN N 792-6213
1722 BURK ROBT E • 793-5255
1724 DE GROAT MARGT B MRS •
793-4609
1727 POLZIN JAMES W • 793-2314
---CONGRESS AV INTERSECTS
1803 ROBERTS WM J •
1808 WELLENDORF ELMER C • 793-3887
1809 PAVEGLIO PETER H • 793-2446
1812 EWBANK MARTHA J • SW3-4726
1815 ROOTS RONALD W • 793-2479
1816 FAHNDRICH HOWARD W SW3-4906
1820 WOLF LAWRENCE • SW3-4416
1821 HESTER GARETT • 792-8951
1826 SLANCIK RICHD 799-1170
1832 LOGAN WELLINGTON P • 793-8824
---UNION AV INTERSECTS
1903 EICH MINNIE MRS MUS TCHR •
793-3245
1906 UPDIKE L D WESLEY • 793-4558
1907 LUMSDEN LARRY A • 793-8988
1911 KELLER PAUL
1912 REID RALPH A • 793-4563
1915 BAUER ALBERT C • 793-4685
1916 MAXWELL HORACE E • 793-4796
1921 KRICTZS EDW • SW3-3657
1927 BRAIM CHARLES H • 793-3777
1933 WEISENBERGER CLARENCE J •
793-3658
---W GENESEE AV INTERSECTS
2006 FOLEY LOUISE G MRS • 793-1358
2010 MELLON JACK F • 793-3627
2011 LA FLEUR ORIUS D • 793-4566
2015 HOLLAND ELEANOR A MRS •
793-0628
2016 EMEOTT RITA J MRS • 793-5583
2020 VACANT •
2021 THIEL AGNES E MRS • 793-4889
2024 WAGNER THOS E • SW3-2530
2027 TROGE FRED C • 793-4718
---STATE INTERSECTS
2105 PUSZYKOWSKI HAROLD J •
792-4315
2114 MILLS JANET I • 793-4881
2115 ROEHNICKE JEANNE
2120 YOUNG JOHN E • 793-3598
2121 SILK EDW H • 793-1930
---DAVENPORT ENDS
2202 MILLER HERMAN E • 793-1128
2203 DUWE CLARENCE A • 793-3741
2207 RHINEVAULT ANNA MRS •
793-3148
2208 VILARDO JOSEPH A • 799-3373
2210 MERTZ ARTH E • 793-3778
2213 PIZIKS INDULIS H • 793-8363
2216 HALL AUGUSTA O MRS • 793-1040
2217 WARG ELLEN B • 793-1492

Brady, Schirmer & Company
AGENTS
THE HARTFORD INSURANCE GROUP
1000 Second National Bank Bldg. Phone 755-8105

BARNEY DUFF AGENCY
Insurance
•
1012 Second National Bank Bldg.
•
Phone 752-8135

MERSHON ST (WS)--CONTD
2220 MECHLING DESSA M MRS •
793-1550
2221 OLMSTEAD WM R • 793-0209
2224 MILLER GLENN F • 793-1850
2225 CARTWRIGHT LLOYD J • 793-1600
2230 BLANCHARD WALTER D • 799-5411
2233 NEUMANN MARIE B MRS •
793-1661
2234 KRAUSE AGATHA E MRS •
793-2410
2235 MARX MILWARD W • 793-1588
2239 OLSEN ROBT R • 793-1698
2240 WISE NEIL H •
2244 MALZAHN HENRY C • 793-1802
2245 HAUG WM J • 793-2931
2249 MONTGOMERY ROLLAND N •
793-1790
2250 HERP CLARENCE F • 793-0079
2252 VAUGHAN FRANK R • 793-2736
2255 GELINAS IRENE • 793-3468
2260 PORTER ARDEN M • 793-5172
2265 FILBERT ESTELLE M MRS •
793-4592
2269 SHOSKEY WM R • 799-0877
---HAMMOND ENDS
---RUGGLES RD ENDS
2307 BUCKLEY CLARK H • 793-6145
2310 HISE CHARLES F • 793-1990
2311 HELMKAMP HERBERT O • 793-1800
2316 WOHLFEIL ROBT E • 793-3232
2319 DIMENT NORMAN F • SW2-3326
2322 AULT WM D • SW3-3083
2325 ROHLOFF HERBERT J • 793-1968
2326 HUDDY C FLOYD • 792-8230
2332 GODARD JOSEPH M • 793-1216
2333 BASKINS THOS A • 793-1848
2340 VEREMIS PETER W • 793-0266
2406 WEIL C WM • 793-2397
2409 NIENDORF GLYNN H • 793-0629
2414 WALLACE STANLEY S • 793-2394
2417 BRICKER DONALD R • 792-2505
2422 LAUDERBACH C WARD • 793-0709
2423 GARDNER NORMAN D • 793-1088
2429 BOLT RUFUS H • 793-2098
2433 DODGE EUNICE A • 793-5112
DODGE ELEANOR J • 793-5112
---RUGGLES BEGINS
2501 WOLKENDORFER WM A • 793-2039
2505 LARSON WM B • 793-0279
2506 PRESSPRICH ROBT C • SW2-7200
2511 RITZENHEIN JOSEPH H •
793-0389
2514 LIEFFERS WM • 793-1999
2519 MORLEY GEO B • 799-0523
2524 LYTTLE LENA M MRS • 793-1139
2525 KENNEDY DONALD G • 792-3184
2532 KROHN FLORA W MRS • 793-1093
2535 BOETTCHER EDGAR P JR •
693-2729
2538 HARVIE LLOYD C • 792-0818
2539 FRANK HAROLD H • 792-9255
2544 MYCKOWIAK NORMAN R • 793-0371
2545 WARTENBERG JOHN D • 799-0825
2552 FRIEDLE HERMAN O • 793-3638
2555 PURKIS ARTH E • 793-3449
2562 MURPHY JOHN H • 793-6106
2565 STUCKEY WILLARD M •

28B
MICHELLE ST N -FROM 2500 S OUTER
DR WEST

---ZIP CODE 48601
4615 DARLAND DONALD W • 755-1309
4625 HOLYSZKO ALEX •
4632 JAMROG ARTH H • PL4-5766
4633 STOLZ CLARE J • 755-3314
4638 EIMERS ROBT J • PL5-4928
4639 THOMPSON ROBT G • 755-8700
4645 PRINCINSKY ARTH J • PL3-1004
4646 GORTE JOHN F • PL4-5154
4655 JAMROG RICHD G • PL2-1478
4656 KNIGHT HOWARD D • PL5-4948
4665 HEINROTH ROGER C • 755-2084
4666 TESCH JOHN D • PL2-9077
4674 BRENNAN GERVASE • PL2-3673
4675 BULLARD DELVA E MRS •
755-3384
4684 LOISELLE LOUIS J • PL4-4475
4685 ZACHARIAS HERBERT REV
PL2-7424

28B
MICHELLE ST S -FROM 2600 S OUTER
DR WEST

---ZIP CODE 48601
4616 UNDER CONSTN
4626 UNDER CONSTN
4636 GREEN WM R • 754-2600
4637 GAUMER SIMON J • PL4-2077
4645 LIST CURTIS A • PL4-9650
4646 BAILLIE THOS A • PL5-0123
4655 WARNER KENNETH M • PL3-4365
4656 QUELLET GERALD L • PL2-1619
4665 SULLIVAN RICHD F • PL3-0582
4666 KNIEBBE LAURENCE R • 754-4800
4672 SAFRANEK GEO • PL5-2460
4675 KOLLETH ANTHONY G JR •
PL3-1766
4684 LUTYNSKI JOHN J • PL3-2549
4685 ZEHNDER META MRS • PL2-1633

5A
MICHIGAN AV N (CARROLLTON)-FROM
403 WEISS NORTH

---ZIP CODE 48724
2700 BAIN JAMES S • PL3-9235
2714 PLAMP LUCILLE MRS PL3-7190
2724 MARTINEZ JESUS J •
2736 DEMSKY ARTH H • PL2-0763
2746 ALBOSTA CLEMENS V • PL2-0539
2760 ROTTMAN JERRY R MRS •
PL5-8410
2774 LA VALEY ELLEN L MRS •
PL3-1029
LANGENECK JOHN L
---CROSS BEGINS
2786 BAASE HENRY J • PL2-3257
2796 LEWIS FELIX
---C&O RY CROSSES
2800 WARDS TRUCK TIRE CENTER
2801 WILLIAMS ROBT O

Ed Alexander Oil Company, Inc.
777 N. WASHINGTON
• FUEL OILS — RETAIL •
PHONE 753-3437

RALPH J. MAHAR -- CONTRACTOR
INSURANCE CLAIMS, REPAIR WORK
PAINTING — REMODELING — CARPENTRY — ROOFING
2736 S. 23d (See Page 14 Buyers' Guide) Tel. PLeasant 2-1805

Saginaw Savings
AND LOAN ASSOCIATION
80 YEARS OF EXPERIENCE IN THRIFT
AND HOME FINANCING SERVICE
FEDERAL HOME LOAN BANK SYSTEM MEMBER
219 S. Michigan Ave. Tel. 793-9600
4815 State Rd. Tel. SWift 2-8701
ALMA OFFICE—211 W. Center Tel. HObart 3-2156
GRATIOT RD. OFFICE—5145 Gratiot Rd. Tel. SWift 3-4944
FRANKENMUTH OFFICE—111 N. Main Tel. 652-6181

★ BEST ★
BUY
BOB
BEETS
And
Associates

ROBERT W.
BEETS
Broker
●
WE TRADE
●
SELL
●
BUY
●
BUILD
and
APPRAISE
●
REAL ESTATE

PROPERTY
Management
LAND
CONTRACTS
●
1410
PHELON
●
TEL.
PLeasant
4-4421
(See Page 44
Buyers' Guide)

MICHIGAN AV N (C)--CONTD
2801½ BERGERON HELENE
2811 VACANT
2821 WAJER NICHOLAS S • PL3-8978
2824 HARVEY-FRANCKE FORD INC
2828 NO RETURN
2830 NO RETURN
2831 SOCHA ROSA MRS
2836 FOX JOSEPHINE C MRS • PL3-2368
2836½ VACANT
2841 PACK DONALD F
2841½ WASCHER RICHD M
2848 OSMOND WESLEY B •
2850 BIRNBAUM FREDK C • PL3-1998
2851 RONAN ELSIE L MRS •
2861 FROST HUGH A • PL4-6220
2871 NIEDBALSKI JOSEPH L • PL2-7751
2876 HARRIS MARGT E MRS • PL2-0441
2881 NIEDBALSKI WALTER F • 752-8713
2890 NOWAK MARTHA E MRS • PL2-6372
2891 CAMPBELL DONALD E • PL4-1246
2899 RESTIFO SAM J • PL3-3542
---STOKER DR INTERSECTS
2901 CASS MAX R • PL2-5088
2914 PRIES HOWARD M • PL2-5510
2914½ BADER DANIEL PL2-9673
2917 COLLISON JOHN R • PL3-8713
2926 STACHOWIAK CHESTER A • PL4-7366
2927 MICHALSKI BERTHA A MRS • 753-9667
2936 EDDY RUSSELL L • PL5-0046
2939 SZYMANOWSKI NELLIE J MRS • PL2-9710
2942 PETERSEN BERNARD P • 754-2368
2953 HOFFMAN MARIE H MRS • PL3-9240
2956 FILLION STANLEY
2963 STACHOWIAK JOHN J • PL4-4046
2966 ZAMORA BENITO 753-3369
2976 GNATKOWSKI OTTO F • 754-7507
2977 FERGUSON BLANCHE G MRS • PL3-5378
---HOWARD BEGINS
2985 KRAWCZAK EDWARD J • PL4-0771
3002 GERST WARREN L • PL2-1938
3003 GLOWACKI FRANK A • PL3-7140
3009 SCHROEDER CARL W • PL3-3054
3010 DEEG ERNEST O • 755-0977
3016 CLAYTON JERD F PL5-7097
3017 ZUMER VINCENT D • PL5-1322
3023 FISCHER NICHOLAS JR • 754-3650
3024 BROWNLEE WILLA R MRS • PL4-0625
3029 NOWACZYK PETER T • PL2-1300
3030 HERTZ ROY E • PL4-2962
3034 KONIECZKA THEO A • PL2-6424
3035 WOOLEVER JAMES C • 755-6438
3042 FLEISCHMANN CLARENCE W • PL2-0462
3043 SOLANO SYLVESTER •
3051 ZUCKER EDNA M MRS • PL3-6778
3052 HOERNER LOUIS F • PL3-1377
3056 KOSTRZEWA JOSEPH V • PL4-7
3057 IRISH GRAHAM B • PL4-1683
3065 PURDUM DAVID F • 752-8505
3066 BOMMARITO JOHN J • PL3-564
3073 WAZNY STANLEY E • 752-9457
3076 EGERER CLARENCE M • PL5-17
3081 GAGE ROBT A • 752-2071
3082 EGERER'S SUPER SERVICE GAS STA PL2-9255
3084 JOHNSON GARY SERVICE STATI 752-1534
3087 HENSLER ARTH W • PL3-2190
3093 BROWN JAMES S • PL2-9366
3093½ RODRIQUES CHRISPINA
---SHATTUCK RD INTERSECTS
3110 TOMCZAK ISABELLE MRS • PL4-6892
3120 KLEAVER CHESTER L • PL3-458
3128 BRYANT ERIC 754-0097
---HOMEDALE ST INTERSECTS
3129 SCHEMPP JOSEPH G • 755-3234
3135 BREFKA ALEX V • PL4-2958
3154 NO RETURN
3155 QUEEN FRED J • PL3-4053
3162 SCHULTZ JOHN W JR • PL5-477
3163 WINIECKI LEON A • PL4-6818
3170 KUSOWSKI JOHN • PL5-7393
3171 NICHOLS CHARLES H II • 755-4385
3176 KRUGER MARTHA E MRS • PL2-5236
3177 KALEYTA VERNETA L MRS • PL2-8477
3184 GILGINAS EDWARD A • PL2-6791
3185 VESCIO RALPH • PL3-2110
---EVERGREEN AV INTERSECTS
3200 PREMO JUSTIN R PNTR • 752-2242
3205 BANASZEK ADAM A • PL2-3212
3210 WILLIAMSON FREDK O • 755-663
3215 SALDANA DAVID • 755-7524
3230 ANKOVIAK JOHN H 755-7069
---MEADOWLAWN INTERSECT
3231 KONOFKO ROBT L • PL4-6113
3235 SCHIEBNER JACK B • 753-2989
3255 KRYZANIAK FELIX • PL2-3398
3260 SWISS PRISCILLA E MRS • PL2-0500
3275 JEKEL DONALD E
3290 EDERER BERNARD J 754-7058
---PIONEER TRAIL INTERSECTS
3300 BURBA EDWARD C • PL5-4073
3301 BORRELLO SAM • 755-4144
3324 DREFFS CARL C • PL5-5820
3325 KOTCHER ROBT J • 752-1928
3336 ERNEST JOHN J • PL4-4711
3339 KOEPLINGER FLOYD E • PL4-0256
---ATLANTA INTERSECTS
3344 SLOMINSKI LAWRENCE PL3-0235
3351 GOLOMB JOHN J • PL3-1159
3360 CHRONOWSKI BRUNO L • PL3-6781
3363 CYBOROWSKI ROBT J • 752-8857
3370 CARPENTER CLIFFORD E • PL4-0255
3371 GARSTECKI CHESTER G • PL2-1990
3384 BARTLETT ALICE MRS • 755-6038
3385 SANTINO SARAH A MRS •

VALLEY NATIONAL BANK
VALLEY NATIONAL BANK
Friendly Complete Banking Service
Parking for Over 2,000 Cars
4550 STATE at HEMMETER
TEL. SWift 2-8754

READY MIXED CONCRETE
CARROLLTON CONCRETE MIX, Inc.
PLANT – 753-7737
Carrollton Paving Co. and Carrollton Concrete Mix Office
2924 CARROLLTON RD. (WEST SIDE) TEL. 752-7139

MICHIGAN AV N (C)--CONTD
---TULANE INTERSECTS
3405 FRAMER CARL
3415 MAGALSKI HENRY J • PL3-4087
3420 LARSON FRED G • PL4-7053
3427 SHULTZ HELEN MRS
3435 MC INERNEY CHARLES R • PL4-4021
3440 ZISSLER CLARENCE H • PL3-1785
---NYLON INTERSECTS
3455 VOTRUBA MARIE MRS • PL3-0196
3460 EICKHOLT VINCENT F • 753-5201
3468 MINNS JEAN 752-8918
3475 BRETHAUER LOUIS W • PL3-0392
3485 WILLERT CHESTER E • 755-3759
---RUSTIC INTERSECTS
3501 GORMAN FRANK E • PL5-6350
3555 WHALEN RONALD J • PL2-8709
3556 SPENNER JOHN J • PL4-4825
SPENNER JAMES M
---OAKVIEW BEGINS
3580 DIECHMAN CLARENCE F • PL2-0622
3585 ESTEP EDW 752-0640
3600 NEHLS LINDA E • PL2-4050
3605 BREFKA FLOYD A • PL5-5887
---FLEETWOOD INTERSECTS
3625 BOUCHARD ROSARIO J • PL5-8311
3666 BESAW KERMIT G • 753-6522
3695 VACANT
3700 BUSE ROBT C • 753-5856
3720 VESCIO NICK
3775 SKYWAY HOME FURNISHINGS FURN PL5-0479
RESIDENTIAL WHOLSALE SUPPLY FLOOR TILE PL3-7901
3777 VALLEY DRUG 754-8477
3780 VOLLMER WALTER J • 752-9074
3784 GOIDOSIK JOHN J
3804 SHEAR JAMES E • 754-2633
3805 RAY'S FOOD FAIR GRO 755-3291
3820 GNATKOWSKI EDW G 755-4912

---------------------------------- 1

MICHIGAN AV N (WEST SIDE)-FROM 500 COURT NORTH

---ZIP CODE 48602
106 COIFFURES BY PENNY BEAUTY SHOP 793-3915
108 KAY LOUISE SHOP MLNR 793-9360
110 LIBERTY LOAN CORP 793-8160
112 AMY'S WOMEN'S CLO 793-9316
112½ VACANT
114 NUECHTERLEIN'S JEWELRY 793-8038
114½ ANDERSON MARJORIE J
116 VACANT
116½ ZWINGMAN FREDK A OPTOM 793-9765
118 ANTHONY'S FINE FOODS RESTR 792-9908
119 SAINT JOHN'S EPISCOPAL CHURCH 793-9575
STUART CHARLES M REV 793-9575
120 GRAEBNER BLDG
ROOMS
202 VACANT
202 VACANT
204 NO RETURN
205 VACANT
206 KEISER DONALD A DENTIST 793-6944
208-10 REESE EMMANUEL B LWYR 793-7979
211 QUALITY SEAL OIL CO 793-9570
218 VACANT
219 SMITH THOS W REAL EST 793-9660
220 NO RETURN
303-4 VACANT
305 PEOPLES HOME LIFE INSURANCE CO 793-9611
306 NAEGELY HENRY E LWYR 793-8730
309 TIEDKE GUNTHER E PHYS 793-3933
314 SAGINAW COUNTY MENTAL HEALTH SERVICES 793-0027
318-21 SAGINAW BOY DIST OF METH CH 793-8838
122 FRANKLIN 5 CENTS TO 1 DOLLAR STORE 793-8119
124 VAN AUKEN-GRAEBNER-MASON INC INS 793-9611
---HANCOCK INTERSECTS
205 HARVEY-FRANCKE FORD INC AUTOS 793-9500
208 FOTO-ART LABY PHOTO FINSHR 793-8188
220 HARVEY FRANCKE FORD USED AUTOS 793-9502
---AMES INTERSECTS
300 WHITE C C PURE OIL GAS STA 792-9965
303 MURPHY ALBERT P PHYS 793-7911
305 CARBENO GERALD L
310 WEBBER THOS D OSTEO 793-9681
310½ WOLPERT JAMES 793-2302
312 AAA OFFICE EQUIPMENT 793-0656
314 SAFETY DRIVER TRAINING SW2-0273
SHAW TED ACCOUNTING SERV BKPG 793-9646
318 CHARM BEAUTY STUDIO 793-4595
320 VACANT
321 HICKEY AUTO SLS INC 793-8950
322 VACANT
---CLEVELAND INTERSECTS
402 ROBERTSON'S INC (BR) LNDRY PL4-6112
403 CEDERBERG FUNERAL HOME PL5-8239
CEDERBERG HAROLD A • PL5-8477
404 VACANT
418 SECRETARIAL SERVICE PL4-6563
PRUDENTIAL INS CO OF AM 753-3477
419 GUGEL WAKEMAN FUNERAL HOME PL2-8531
419½ CLAYTON ALF J PL2-2668
REINERT THOS 752-2552

WIECHMANN DEPARTMENT STORE
• CHARGE • LAY-A-WAY • FREE DELIVERY • MAIL and PHONE ORDERS FILLED
116 S. JEFFERSON AVENUE PHONE 754-0461

EVERYWHERE IN MICHIGAN
Burton SINCE 1866
BEST KNOWN TITLE PROTECTION
BURTON ABSTRACT AND TITLE COMPANY
ABSTRACTS — ESCROWS — TITLE INSURANCE
Tel. PLeasant 5-7704
406 FIRST SAVINGS & LOAN ASSN. BUILDING

STEVENS MOVING & STORAGE
WORLD-WIDE SERVICE
121 S. NIAGARA
"ON THE DRI[illegible]
SINCE 05"
TEL. 793-800[illegible]

BARRETT
Advertising
Co.
SIGNS
BULLETINS
POSTERS
WALLS
JUNIOR
POSTERS
420
SOUTH
OUTER
DRIVE
TEL.
PLeasant
3-6247

MICHIGAN AV N (WS)--CONTD
420 COLBY ARCHIE R OSTEO 754-7703
FERRIS.ALFRED A OSTEO PL3-0678
KELLY ROBT H OSTEO 752-6392
MUNROE HOWARD R OSTEO PHYS
SMITH EUG J OSTEO 754-9262
SMITH LLOYD G OSTEO 753-0678
SNOKE PAUL S OSTEO 754-7703
WALSH JOHN J OSTEO 754-7703
426 BOURDOW INS SERV & REAL EST PL4-7696
427 FAUCHER DENTAL BLDG 755-0488
FAUCHER DENTAL GROUP 755-0488
BARTON GLENN E DENTIST
HART RAYMOND A DENTIST
WILLIAMS GEO DENTIST
HARRIS JOHN P DENTIST 792-9431
DAWSON THOS C DENTIST
MURPHY ORTHODONIC LABY 755-0488
---MADISON INTERSECTS
500 MC INTYRE JOSEPH R FUNERAL CHAPEL PL5-8277
MC INTYRE JOSEPH R • PL5-8277
512 MILIONIS JOHN W OSTEO 755-2421
514 VACANT
515 SAGINAW OSTEO HOSP PL3-7751
---MONROE INTERSECTS
600 SAINT ANDREW'S CATHOLIC CH 754-0487
603 PARKER ADV INC 754-7443
611 JONES OLGA L • 753-6073
611½ SAYERS EDW
612 O'TOOLE ALOYSIUS J REV PL4-0487
617 LOSEE ARTH W • PL4-9023
618 SISTERS OF MERCY CONVENT
623 DAVIS GARY T 752-2254
625 BROGGER ANTHONY F • PL2-1726
3
---HAYES INTERSECTS
703 PRETZER LOWELL J PL4-6990
704 NITZ ALBERT J OSTEO PHYS • 755-8426
707 WEST MICHL W PL3-8522
710 CATHOLIC CHARITIES OF SAGINAW 753-8446
CATHOLIC FAMILY SERVICE 753-8446
713 BROGAN HAROLD H • PL2-3220
BROGAN EDWINA M
716 CATHOLIC AUXILIARY SERVICE BUILDING 754-2931
717 FETCHIK WM OSTEO PL3-7256
SULLIVAN MAMIE P MRS 754-2159
723 MEYER MARION L • PL4-9020
727 HANNON LOUISE • PL2-5934
BROWN IVOR C
728 CATHOLIC SCHOOL OFFICE 755-7718
---THROOP INTERSECTS
803 SHEK JOHN L PHYS 755-4052
808 MEDICAL & DENTAL BUILDING
WILLOX & FAIRCHILD INC PL4-6571
NELSON ROBERT E DENTIST 753-4271
MERTZ DONALD J DENTIST
BLOCK CLARENCE A ACCT
815 GARDNER JOSEPH H PHYS PL2-414[illegible]
MANNING J EDW PHYS PL2-4149
820 HAZEN CARMAN C OSTEO PL3-0262
BARN JOSEPH OPTN PL3-0262
822 DIEKMAN GLADYS J 755-4352
826 GILMORE RICHD H ORTHODONTIST 752-3542
LEDDY LARRY W ORTHODONTIST 752-3542
OGLESTONE G WAYNE DENTIST 752-3542
827 DOOZAN SCORSONE & TROGAN LWYR[illegible] PL5-0493
DOOZAN CARL W LWYR
SCORSONE VINCENT A LWYR
TROGAN ANGELO E LWYR
---MILLER INTERSECTS
905 ANDERSON MELVIN J OSTEO • 754-8954
GRISBY CAROL J
908 FRY ROBERT J • PL4-0576
913 ALEXANDER KERRY D LWYR 754-1441
CICINELLI PETER F LWYR 754-1441
HARRIGAN JOHN F LWYR 754-1441
MAJOROS THEMISTOCLES L LWYR 754-1441
MOSSNER EUG D LWYR 754-1441
925 CARDINAL BUILDING
BLUEWATER REALTY CO 753-6461
CARDINAL CREDIT CORP LOANS 754-0405
FERGUSON INSURANCE AGENCY PL3-5471
AMERICAN PRESIDENTS LIFE INS CO 754-6475
MOTOR FINANCE CO PL5-6588
926 FROST DONALD M
---W HOLLAND INTERSECTS
1003 SAWYER GILBERT 752-5435
1006 APARTMENTS
1 RICHTER GERTRUDE M MRS • PL2-3017
2 FORBES WM 753-8300
3 BUNKE MICHL
4 LA HART MADGE
5-7 CALABRESE EUG A PL2-0663
6 KRAFFT JOHN
9 STECHR JEFFREY
10 MAHLBERG MARK T
11 ROLLING HUBERT
12 MARINO JOSEPH
1011 F & S MEDICAL CLINIC 755-4409
FARLEY ALBERT W JR PHYS 755-5344
FIELD E MALCOLM PHYS 755-5344
SULFRIDGE HUGH L PHYS 755-4409
MARTIN JACK F PHYS 755-4409
1016 MOSKAL MC DONALD MC DONALD & CALLISON LWYRS 755-6527
CALLISON DONALD R LWYR
MC DONALD GARY R LWYR
MC DONALD JOSEPH R LWYR
MOSKAL ROBT J LWYR
COLPEAN ROBT L ACCT

IMPERIAL
MOTORS
THE
HENRY
ELECTRIC
CO.
Electric
Motors
New, Rebuilt
and Repairing
PHONE
754-1421
1716 S.
Jefferson
Ave.

ANDERSEN
SAND & GRAVEL CO.
READY MIXED CONCRETE
1705 Boxwood
Tel. 753-3421

The Catholic Weekly
Authorized Diocesan Newspaper for the Dioceses of Saginaw and Lansing, covering 31 Counties
COMBINED CIRCULATION 54,500
1520 Court St. P.O. Box 1405 Tel. 793-7661

MICHIGAN AV N (WS)--CONTD
1019 SPESS STEVE • PL3-9417
1024 BROWN WM F ACCT PL2-3621
CAMP FIRE GIRLS (SAGINAW VALLEY COUNCIL) 754-6521
GOLDNER RICHARD D PHYS PL3-3609
1027 TREU MAX R H • PL3-7183
---W REMINGTON INTERSECTS
1103 COOMS MARG MRS 753-7537
1107 SAHR GENE
1112 APARTMENTS
1 THORNTON RUSSELL
2 VAN BUREN WENDELL JR 752-7683
3 ARGYLE LYNN R 753-4508
4 WOLCOTT S J 752-1608
5 HAMILTON MARY
6 BRENNAN TIMOTHY C 752-4802
7 VACANT
8 VACANT
9 BANAS BARBARA M 752-3348
1121 VAN BENSCHOTEN & VAN BENSCHOTEN LWYRS PL4-6567
VAN BENSCHOTEN HARVEY E LWYR
VAN BENSCHOTEN DUANE S LWYR
VAN BENSCHOTEN MAURICE L LWYR
CLEARY ROBT
1126 SAGINAW ART MUSEUM PL5-6342
1135 LOHR THOS O PHYS PL5-9046
FLOETER ADELINE MRS PL2-9338
STEINER JAMES N REV 753-0159
1203 GOMON LOUIS D PHYS PL5-8136
1204 VACANT
1205 CURTS JAMES H PHYS PL2-7121
DOUGLAS PAUL K PHYS
1213 BARRETT REAL ESTATE 754-2131
APARTMENTS
BSMT STROEBEL WAYNE
1 GILLIG BRUCE E
2 SPENS HEINZEL
3 PAPST OSCAR A PL2-7509
1214 SEVENTH-DAY ADVENTIST CHURCH 792-6206
1218 WAIER-SNOW FUNERAL HOME PL2-9305
SNOW RONALD PL2-9305
1219 MONARCH LIFE INS CO • 753-7771
1226 TIMM & ROBSON ACCTS 754-6547
1227 WOMEN'S & CHILDREN'S CLINIC PL2-2197
ALBERS MILLARD J PHYS PL5-0519
CORY CHARLES W PEDIATRICIAN PL2-5163
MATTHEWS HARRY C PHYS PL5-0519
PRATHER PERRY E PHYS PL5-0519
ROGGEN IVAN J PEDIATRICIAN PL2-2197
WOOMER DONALD F PHYS 755-0519
1232 HOWIGEN BUILDING
SURAL FRANK J REALTY 755-4403
ROOMS
10A MICHALSKI FLOYD A DENTIST PL4-4166
10A KRETSCHMER THOS V PHYS PL4-7061
11A HOBAN SEAN J PHYS 752-3111
101 RETAIL CREDIT CO 753-5474
101 GENERAL ADJUSTMENT BUREAU INC 755-6523
103 VACANT
203 MUTUAL BENEFIT LIFE INS CO OF NEWARK NJ 755-4434
201 VACANT
1236 CRESSWELL THOS A PHYS 753-6411
1241 SPENCE & SMITH ARCHTS 753-3401
1244 STATE FARM INSURANCE CO PL5-4451
WEBER DAN REALTOR 752-5191
---ELEANOR AV INTERSECTS
1300 ALEXANDER'S BAY STATION GAS STA 755-9551
1301 STOBBART FRANK C • PL2-5676
STOBBART STUDIO PHOTOG PL2-5676
1310 POLZIN W J DRAPERIES PL5-1733
1311 X-RAY PHYSICIANS OFFICES 753-7173
BERTRAND MARC G PHYS PL3-7173
TALBOT JOSEPH E PHYS PL3-7173
CAUMARTIN HUGH T PHYS PL3-7173
TRAMITZ MELVIN E PHYS
---CATHERINE BEGINS
1401 VACANT
1415 VACANT
1450 DRAPER CHEVROLET CO AUTOS 755-8161
DRAPER CHEVROLET USED CAR LOT 755-7710
1451 BLISS PARK

5

---HOUGHTON AV INTERSECTS
1501 COUNTY HEALTH DEPARTMENT PL5-6544
COUNTY X-RAY CLINIC PL5-6544
MICHIGAN CHAP SOC FOR CRIPPLED CHILDREN & ADULTS PL5-6544
SAGINAW CO CHAPTER NATL FNDTN INFANTILE PARALYSIS PL5-6544
SKIPERS JANIS PL4-7527
1504 ILER C E CO ARTIFICIAL LIMBS PL3-8118
1508 CHICKY CHESTER S OSTEO 754-1406
1508½ VACANT
1514 PROFESSIONAL LABORATORY SERVICE 752-7454
1520 SLADE HOMER G PHYS PL5-7341
1526 AGLE ARCHIE R 753-8116
1526½ FOBEAR DAVID N 753-9264
---COOPER AV BEGINS
1600 PROFESSIONAL BUILDING
ROOMS
100 KOUCKY CHARLES A PHYS 753-1429
101 REGIONAL CONSULTATION CENTER 752-5123

THE COMMUNITY STATE BANK OF ST. CHARLES
COMPLETE BANKING FACILITIES
207 S. SAGINAW
ST. CHARLES, MICH.
TEL. 865-3211
DRIVE-IN BANKING
(See Page 11 Buyers' Guide)
7303 GRATIOT
SHIELDS, MICH.
TEL. 793-3440

BRUNO MARTIN CO.
ALL TYPES ROOFING and SHEET METAL CONTRACTORS
Phones PLeasant 3-2212 and PLeasant 3-3152
814-16 Janes Av., 48607

ART SAMPLE FURNITURE CO.
A GOOD PLACE TO TRADE - ASK YOUR NEIGHBOR
200-04 N. WASHINGTON
TEL. 754-7428

BORLAND ABSTRACT CO.
★
A Complete Title Service
★
• Abstracts
• Escrows
• Title Insurance
PHONE 793-9555
208 S. Michigan Av.
F. W. SMITH
Vice President And Manager

BEARINGER BUILDING
★ DESIRABLE OFFICE SPACE ★
N. Franklin At Tuscola, Saginaw, Mich. 753-2441

MICHIGAN AV N (WS)--CONTD
PROFESSIONAL BUILDING--CONTD
102 U S MILK MARKET ADMINISTRATOR 754-9016
103 VACANT
104 NO RETURN
105 VARGAS FRANK R LWYR 755-3541
107 CREDIT CONSULING CENTERS INC OF MICHIGAN 754-6554
108 MICHIGAN COMMUNITY BLOOD CENTER 755-0973
109 MILTON'S BEAUTY SALON 755-7919
200 GOODSELL JOHN O PHYS 752-7101
201 POWERS ROBT F PHYS 754-3167
202 PHILLIPS HOMER A PHYS PL2-6201
203 DALE CARNEGIE COURSES 753-5425
204 ASSOCIATED ANESTHESIOLOGISTS OF SAGINAR 755-1904
204 IIZUKA REIICHI PHYS
204 SIMMS FRANCES PHYS
204 GRUNDY BETTY MRS PHYS
205 VACANT
206 BOYD G MORLEY WHOL LBR 752-4751
207 BLOOMFIELD HUGH F DENTIST PL3-3211
208 MICHIGAN CREDIT UNION LEAGUE 754-6504
208 LEAGUE CREDITORS SERVICE INC COLLNS 755-5393
208 LEAGUE LIFE INSURANCE CO 752-3061
208 VACANT
209 NOEHLES HENRY C DENTIST 754-3161
211 CHOATE FRANCES S MRS PHYS 755-5921
300 LASSIGNAL JULES C PHYS 755-1311
301 GOODWIN JACK E PHYS 754-7993
302 GROVER MERLE W LAB RELATIONS 754-3041
303 DAILEY WINTHROP E JR INV 754-4153
304 RUSKIN DAVE B PHYS PL4-0988
305 VACANT
306 GENERAL ELEC CREDIT CORP FINANCING PL5-0483
307 CITY HEARING AID SERVICE INC THE 752-7965
308 WEBB WALTER L PHYS PL4-5341
309 ARNAS GEO C PHYS 754-6585
309 MOONEY JAMES C PHYS 754-6585
400 TRAVELERS INSURANCE CO THE 754-2476
402 CARTWRIGHT JAMES E LWYR 753-0429
404 MANUEL HENRY J DENTIST 755-4447
406 CHESAPEAKE & OHIO RAILWAY CO (DIST SLS OFC) 753-5493
415 PENN MUTUAL LIFE INSURANCE CO 755-0423
500 UNION MUTUAL LIFE INSURANCE CO OF PORTLAND MAINE 754-8465
500 IRISH A W & ASSOCIATES INS 754-8464
502 MARKEY FRANCIS L PHYS PL2-5138
502 SARMIENTO G A PHYS 752-5138
503 REINERT ALBERT C LWYR PL4-8326
504 UNION MUTUAL LIFE INSURANCE CO
505 UNION MUTUAL LIFE INSURANCE CO
506 INTERNATL UNION OF DIST 50 UNITED MINE WKRS AM 755-5316
507 UNION MUTUAL LIFE INSURANCE CO
508 BUTLER MILTON G PHYS 754-8271
509 RELIANCE ELECTRIC CO CONTRS 755-0427
1605 STEELE DONALD J ● 754-8241
STEELE DONALD J JR ● 754-8241
1611 EVANGELISTA AURORA 754-9606
1619 KRAUCHENKO PETER S BKPG SERV PL3-2826
DAVID JUDITH A
KRAUTH ELVA Y MRS PL2-5559
JOHNSON HELEN A MRS
LA POINTE SUSAN
1620 ATKINSON BARBARA A 752-7074
1625 JOHNSON DONALD C AGENCY REAL EST PL5-5389
1626 ORMSBY H ROBT CHIROPRACTOR ● 755-8825
1632 VIKING SAUNA CO OF MICHIGAN BATHS 793-4615
---IRVING AV INTERSECTS
1700 ERICKSON APARTMENTS
2 CHRISTIAN PAUL T
3 GOULD MILDRED
4 SCHNEIDER TRAVIS D
6 VACANT
7 WARNER ANNA MRS
8 YELLE DOROTHY E MRS 752-5343
9 HENDERSON FORREST
10 MILNE JESSIE L PL3-2259
11 HOUSE JUDITH
1703 BRUGGERS LAURENCE PHYS PL3-5428
HEILBRONN DUANE B PHYS PL3-5428
SARGENT DONALD V PHYS PL3-5428
HILL VICTOR L JR PHYS PL3-5428
1708 MAHAR TOOL SUPPLY CO INC MFRS PL5-0521

JOHN H. NICKODEMUS & SONS, Inc.
FUEL OIL & GASOLINE
3161 CARROLLTON RD.
TEL. PLeasant 5-0551
MARATHON

DONALD C. BIELSKI REAL ESTATE
COMMERCIAL — RESIDENTIAL
1902 S. Jefferson (48601) Tel. 753-7777

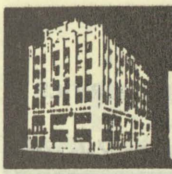
FIRST IN SAVINGS - FIRST IN HOME LOANS
FIRST SAVINGS
OF SAGINAW 4½% PASSBOOK ACCOUNTS 5% and 5¼% BONUS SAVINGS CERTIFICATES

MICHIGAN AV N (WS)--CONTD
1709 BEHME C PETER PHYS 752-3781
NORTHWESTERN MUTUAL LIFE INSURANCE CO 753-6281
1717 OWENS MYRTLE A • PL2-5406
1718 MURPHY RICHD T DENTIST PL3-9072
GARTNER GEO H • 752-2395
1723 HARRIS REAMES & AMBROSE ACCTS PL2-6161
1726 POLASKY-MEISEL & NOVAK LWYRS 752-8108
1730 POLASKY INSURANCE AGENCY PL5-4449
1730½ MAC DONALD ELIZ L MRS PL5-5617
1731 BUSCH FRANK J PHYS PL3-0702
MICHIGAN CLAIM SERVICE INC INS ADJ PL5-5335
1733 VACANT
1741 FREDA'S HOUSE OF BEAUTY BEAUTY SHOP PL2-5910
1741½ BAUER JON 753-0156
---CONGRESS AV INTERSECTS
1802 ALDERTON SALES USED CARS 753-2411
1803 LABSAN H F PHYS 755-5344
SHARP MARTIN C PHYS PL3-7977
1803½ NO RETURN
1808 WEADOCK JAMES T & THOS J REALTOR-INSUROR PL5-7766
GILBERT MAUD G MRS 753-3235
1811 MORGAN BUILDING
BITNER LELAND M PHYS 753-7111
KELLY MICHL V PHYS 755-0929
MORGAN CONSTRUCTION CO PL3-6457
MORGAN REAL ESTATE PL3-6457
NORTHWAY ROBT O PHYS 752-0801
1814 FIRE STATION NO 10
1815 SAV-COTE OF MICHIGAN 754-4197
1821 GAGE WM G LWYR PL3-9778
1824 PAXSON SERVICE STATION GAS STA PL2-2222
1825 MILEWSKI CAROLYN E MRS 755-0062
1826 PAXSON OIL CO PL2-2222
1827 RICE WM T PHYS 753-6645
1830 EQUIPMENT DISTRIBUTING CO 752-3884
1833 SHADDEAU MORSE W • PL4-6812
1838 RITTER ENGINEERING 754-7408
1839 BETZOLD V LORRAINE 752-4349
1840 CENTRAL WAREHOUSE BUILDING
CENTRAL WAREHOUSE CO PL4-6446
RADIO DISTRIBUTING CO PL2-7191
ROOMS
1 EMERY REX A OFC EQUIP 753-6977
1 GENERAL FIREPROOFING CO 753-6977
3 VACANT
4 VACANT
5 HAWKINS LETTER SERVICE 754-8423
6 BANNER ENGINEEING & SALES INC PL5-0584
6 DAY JOSEPH M CO COMBUSTION ENG PL5-0583
10 BANNER ENG (ADDN SPACE)
12 UNIVAC DIV SPERRY RAND CORP DATA PROCESSING 755-4431
14 HARRIS CRANE & CO FOOD BROKERS 755-5763
15 FORSTER DESIGN SERVICE INC MACH DESIGNERS PL5-2134
16 VACANT
1841 MOULTON DORIS B PL3-2151
WARDE CHAUNCEY E 752-6237
1841½ PETERS BESSIE B MRS 753-0186
---UNION AV BEGINS
1900 WOLF ABNER A WHOL GRO 752-3351
1903 HARTMAN INC 753-4043
1905 G W HTG & AIR CONDITIONING 753-8476
1909 FRIDEN INC 754-2893
1910 NATIONAL BISCUIT CO BAKED GOODS PL5-6011
1913 BOND INN TAVERN 755-9518
1915 RUSSELL ELECTRIC CO WHOL AUTO ACCESSORIES 753-4435
1918 ACME PRESS PL3-6731
1920 ECONOMY SHOE REBUILDERS 753-7871
1922 NORTH SIDE CAFE RESTR PL3-1153
1923 MICH & GENESEE STANDARD SERV GAS STA 755-3082
1924 ROSENBERG APARTMENTS
1 BURKAWESKI EMILY 753-4383
2 O'LEARY IRENE G MRS PL4-2935
3 GILLMORE LILLIAN MRS 752-7887
4 PROKOPP JOHN H PL5-2350
5 DEMBINSKY MARVIN L
6 PUTROW FLORENCE
---W GENESEE AV INTERSECTS
2001 SAGINAW OFFICE SUPPLY 755-0564
2003 GRUBE APARTMENTS
1 RAYMOND V MRS
2 BROWNE EUG E PL3-1654
3 CARTER ANGELE MRS 754-2006
4 PALMER ALICE 752-9336
2004 LIGHTHOUSE GRILL RESTR 755-9661
1 COURIER JOE
2 KOLANSKI CLEO A MRS 755-1005
3 BERRY EMORY
2005 ALCOHOLICS ANONYMOUS (MEETING PLACE)
2006 ROBERT J'S TAVERN 755-9702
2006½ VELASCO RUDOLPH A
2007 VACANT
2008 NORTHSIDE RECREATION BILLIARDS 755-9341
2015 GODO RONALD J 752-7489
2020 RELIABLE WELDING SHOP OF SAGINAW INC 757-0044
2031 BOELL J WM DENTIST PL3-9196
MC INTYRE FLOYD J PODIATRIST PL3-1901
2033 LASSO THEO F PL7-0092
2037 STEVENS ROBT E 752-4357

BUENA VISTA OFFICE
Frankenmuth State Bank
Offers Complete Banking and Trust Services
BUENA VISTA — TEL. PLeasant 4-1459
OFFICES IN FRANKENMUTH TEL. OLive 2-2231, BIRCH RUN MArket 4-9635, MILLINGTON TEL. TR 1-5731
REESE TEL. VOlunteer 8-4111, MUNGER TEL. OLive 9-3511

Cameron Bros. T.V. & Record Studio
RADIO & TV SPECIALISTS
Complete Sales & Service
1723 Janes Ave. Phone PLeasant 4-0925

DUNN-TILE BLOCK & SUPPLY CO.
BRICKS
"BUILDERS SUPPLIES OF ALL KINDS"
1400 Garey Street Saginaw
Tel. PLeasant 5-5361

M. BENDER & SONS, Inc.
EXCAVATING — ROAD GRADING — TRUCKING — MOTOR CRANE SERVIC
STEEL ERECTION
731 Walnut (Carrollton, Mich.) PLeasant 2-610

Clothing -- Furniture Gately's House Furnishings -- Appliances
120-130 S. Franklin St. Since 1871 Gately's Have Clothed the Family Phone 753-7701

MICHIGAN AV N (WS)--CONTD
2038 AVES SHIRLEY A MRS 758-0838
2039 MILLER DONELDA M MRS 753-4197
---STATE INTERSECTS
2103 SPAULDING JOHN B • PL4-2335
2103½ SCHWIER G WM PL3-1106
SCHWIER DEANA M
2109 BEARINGER M EDNA • PL4-2637
2114 EMPLOYMENT SECURITY COMMISSION 752-1181
---DAVENPORT INTERSECTS
2203 APPLIANCE BUYER CREDIT CORP 755-2113
MEIER RUSSELL C BKPG SERV 754-7441
UNITED COMMERCIAL TRAVELERS OF AMERICA INS 754-7441
2205 MEIER RUSSELL C • PL3-0740
2209 MEIER MAE F MRS 753-5219
2216 ZOLTON FRANK F PL5-7227
2217 QUINSEY THOS E • 755-8179
2218 SCHROEDER ERMA 754-8839
REAR MUNGER CAROL MRS
2222 BRAUN CAROLINE MRS • PL4-2157
2223 QUINSEY THOS E CONSULTING CIVIL ENG 755-8179
---CRONK AV INTERSECTS
2301 BLUE PRINT & SUPPLY CO 755-7773
2302 MEHALCHEON R
ROBERTS JOHN B
SAENZ PRESTON
2310 VACANT
BELANGER HELEN MRS
2311 BLUEMER KENNETH H • PL4-3660
2312 BRICAULT RAYMOND H ARTIST • PL4-1248
2312½ VACANT
2319 VACANT
2321 BAUMLER'S LIQUOR BAR TAVERN PL5-9721
2326 DOM'S STAR MARKETS GRO PL5-5833
2327 LEO'S BARBER SHOP
2329 G M MAINTENANCE SUPPLY CO 792-2588
---CLARK INTERSECTS
2400 EMBRA BAR TAVERN PL5-9625
2403 LUIGI'S INC 752-2113
2406 VACANT
2415 HUEGEL CLERICAL SERVICE 752-7836
HUEGEL COINS & SUPPLIES 752-7836
HUEGEL RADIO & T V SERVICE PL2-7836
2423 HUEGEL RAYMOND C 752-7836
2429 BREITER VERA M • PL2-3698
2433 DAVIS FRED
2433½ VACANT
---ASH INTERSECTS
2526 APARTMENTS
---OAK INTERSECTS
2608 KEMERER RONALD J PL3-0679
SCHLACHT MARGARET M 754-7547
2610 WAUGH CATH C MRS 754-1319
2614 SAGINAW SEWING CENTER 755-0465
REAR GAMBLE ROY
2614½ VACANT
2620 FOX EDW C • PL4-8091
2626 ZIMMERMAN BURNETTE A • 753-7238
2634 BOULTON EARL
KABAT JAMES
SKINNER THOS A
2638 PONICHTERA ADOLPH • PL5-6178
2642 WILSON EMALINE L MRS •

-- 1

MICHIGAN AV S (WEST SIDE)-FROM 50
COURT SOUTHWEST

---ZIP CODE 48602
111 COUNTY COURT HOUSE 793-9100
LOBBY SIMERSON ERVIN D CONFR
BSMT BUR OF IDENTIFICATION 793-9300
BSMT DETECTIVES 793-9300
BSMT RD COMN 793-9820
BSMT TAX EQUALIZATION DEPT 793-9100
1ST FL BIRTH RECORDS DEPARTMENT 793-9100
1ST FL BOARD OF AUDS 793-9100
1ST FL BOARD OF ELECTION CANVASSERS 793-9100
1ST FL CLERK 793-9100
1ST FL CONTROLLER PL4-8191
1ST FL DRAIN COMNR 793-9100
1ST FL MICHIGAN VETERANS TRUST FUND PL2-5416
1ST FL PROBATE COURT 793-9100
1ST FL REGISTER OF PROBATE COURT 793-9100
1ST FL SOLDIERS & SAILORS RELIEF COMN
1ST FL REGISTER OF DEEDS 793-9100
1ST FL SHERIFF DEPARTMENT 793-9300
1ST FL SURVEYOR
1ST FL TREASURER 793-9100
2D FL BOARD OF SUPERVISORS 793-9100
2D FL CIRCUIT COURT 754-2461
2D FL CIRCUIT COURT REPORTERS 793-9100
2D FL CORONERS
2D FL JURY COMNRS
2D FL PURCHASING AGT
2D FL METROPOLITAN PLANNING DEPT 793-9100
2D FL STATUARY COURT CLK 793-9100
3D FL CO-OPERATIVE EXTENSION SERV 793-9100
3D FL FRIEND OF THE COURT 793-9100
3D FL JURY RMS
3D FL LAW LIBRARY 793-9100
3D FL PROSECUTING ATTY 793-9100
3D FL SAGINAW COUNTY EMPLOYEES CREDIT UNION 793-9100

EATON YALE & TOWNE INC.
EATON SAGINAW DIVISION
1000 RUST STREET • SAGINAW, MICHIGAN 48601
TELEPHONE: 517/753-5461 • TELETYPE: 793-0135

Draft-A-Matic Desks - G.F. Desks and Tables - Goodform Aluminum
Chairs - Super Filer Mechanized Filing Equipment
General Fireproofing - G.F. Steel Shelving - G.F. Office Partitions
REX A. & JAMES S. EMERY
1840 N. MICHIGAN AVE. 753-6977

MICHIGAN AV S (WS)--CONTD
COUNTY COURT HOUSE--CONTD
3D FL ALBEE SUPVR 793-9100
3D FL BIRCH RUN SUPVR
3D FL BLUMFIELD SUPVR
3D FL BRADY SUPVR
3D FL BRANT SUPVR
3D FL BRIDGEPORT SUPVR 754-2461
3D FL BUENA VISTA SUPVR
3D FL CARROLLTON SUPVR
3D FL CHAPIN SUPVR 754-2461
3D FL CHESANING SUPVR 754-2461
3D FL FRANKENMUTH SUPVR 754-2461
3D FL FREMONT SUPVR 754-2461
3D FL JAMES SUPVR 754-2461
3D FL JONESFIELD SUPVR 754-2461
3D FL KOCHVILLE SUPVR
3D FL LAKEFIELD SUPVR
3D FL MAPLE GROVE SUPVR
3D FL MARION SUPVR
3D FL RICHLAND SUPVR
3D FL SAGINAW SUPVR
3D FL SAINT CHARLES SUPVR 793-9100
3D FL SPAULDING SUPVR 793-9100
3D FL SWAN CREEK SUPVR 793-9100
3D FL ZILWAUKEE SUPVR 754-2461
114 MERRILL BLDG
ROOMS
1 ARNOLD ELIZ MRS
3 VACANT
4 GINSTER WM J LAWYER 793-9411
6 MARKETING INFO FOR CONSUMERS (EUC OFC)
7 THICK GEO E LWYR 793-0131
9 VACANT
10 DEPT OF AGRL SOIL CONSERVATION SERV 793-9511
12 ALDERTON WILLS & WEISS INS AGENCY INS 793-8166
15 RUX ELIZ
16 REIF J LOUISE PL3-1833
17 BARKLEY ROBT J
18 CAREY DONALD D
19 FAHNANSTIEL GEO G 793-9185
20 DOWNEY ZENAIDE L
21 MERRILL BLDG (OFC)
24 VACANT
APARTMENTS
A HENRY ELLEN MRS
B VACANT
C STARK IDA G
D BORLAND GRACE L
E MC CLURE HAZEL MRS
F PFEIFLE IVA MRS
G BROWN IDA V
H COTTER ELIZ
J VIBERT LEILA A MRS
K BERG DONALD
L RICHTER GOTTFRIED
M WAGNER CHRIST
N FETTIG CARMEN
O PAXSON DOROTHY B MRS
P BADGLEY GLADYS L
Q GORMLEY NELLE M MRS
R MC KAY ANNA
S DURBIN JEAN MRS
T BLUMER RUTH MRS
U WAGNER DAVID
V STECKERT ERMA M MRS
STREET CONTINUED
118 TAITS HOBBY SHOP 793-9135
122 HAGERL'S JEWELRY 793-8778
HAGERL GEO B OPTOM 793-8778
124 ARDERN FLORAL CO 793-8270
---ADAMS INTERSECTS
200 ROESER FLOWER SHOP 793-3900
201 MICHIGAN AVENUE BAPTIST CHURCH
202 VANITY BOX BEAUTY SHOP 793-9515
203 MICHIGAN AVENUE BAPT CHURCH (OFC) 793-8555
208 BORLAND ABSTRACT CO INC 793-9555
219 SAGINAW SAV & LOAN ASSN 793-9600
222 KENT'S DRUG STORE 793-8640
---CASS INTERSECTS
300 KARKUT JOSEPH P DENTIST 793-6731
KERR WM B PHYS 793-7085
301 HANAFIN'S GULF SERV GAS STA 792-9041
308 MICHIGAN MOSAIC & TILE CO 793-7853
310 TROGAN RICHD B ● 793-9417
311 MC MULLEN CARPETS 793-9191
313 MEL'S RESTR 793-7789
315 PARK & SHOP SUPER MKT GRO 793-8148
318 VACANT
---VAN BUREN INTERSECTS
408 WILSON G E CO TIRE RECAPPING 793-9870
CROSS BILL SERVICE STATION GAS STA 793-3082
411 RAY'S FOOD FAIR GROCERY 793-9340
418 VACANT
423 VACANT
---MACKINAW INTERSECTS
512 HILL ARTH TECHNICAL HIGH SCH PL2-5515
513 A & P FOOD STORES (BR) GRO 755-1672
---LYON INTERSECTS
602 VACANT
603 ALCOCK HARLEY S & SON FURNACES PL3-5186
607 KENNEDY MARIE ● PL2-7665
608 BRISBOIS JAMES A LWYR PL4-0083
SCHMID ALLAN C LWYR 754-6661
STURTZ PHILLIP R LWYR
611 KELLY MARY D MUS TCHR ● PL2-8042
612 LYNCH JOHN J PL2-1252
615 VACANT
DAVIS JAMES
617 TEWS LINDA
619 TRAHAN CORA MRS 753-0662
620 LARSON DANL J 754-6413
621 THOMS RONALD L PL3-7460

NURSERY
CASS RIVER NURSERIES
"DON" RICE
RELIABLE NURSERY STOCK
4244 WILLIAMSON RD. 48601
PLeasant 4-8340
AMERICAN ASSOCIATION OF NURSERYMEN
1875
BEAUTY · VALUE · SERVICE

When You Think of Furs Think of
Ferris Bros
Fine Furs
Suits-Coats
Dresses
Sportswear
TEL. PLeasant 3-3281
420 E. GENESEE AV.

MORLEY BROTHERS PHONE 755-8121

Land Development - Appraising Farms and Commercial - Custom Building
A COMPLETE REAL ESTATE SERVICE
Jim Cochran REAL ESTATE
6400 State, Saginaw, Michigan 48603 Phone 799-0190

Plumbing AND HEATING
WALTER E. FISCHER
PLUMBING & HEATING
• Hot Water Baseboard Heating
• 962 S. 24th ST.
• TEL. PLeasant 5-8611

CENTRAL FOUNDRY DIVISION OF GENERAL MOTORS CORP.
37 Florence, West Side, 48605 Tel. 755-0911

MICHIGAN AV S (WS)--CONTD
---JACKSON INTERSECTS
703 DUPREE APTS
1 HUNT JERRY
2 SCHMIDT CHRIST 755-3248
3 DUPREE WOODES 754-9941
4 VALLEZ MOSES
5 JONES ALLEN
704 WATERS REST HOME PL2-4643
WATERS HELEN J MRS • PL2-4643
706 KERR DAVID C 753-3398
TROGAN LENA MRS •
709 RESSEGUIE CLAUDE B INS AGCY PL2-9538
RESSEGUIE FLORENCE G MRS •
714 HOMES BY HARRISON REAL EST PL4-4961
HARRISON THOS F • PL4-6428
HARRISON FAYE LWYR
715 SNYDER HENRY D • PL4-9858
720 BOYD G MORLEY • PL3-5102
721 TROGAN ANGELO E PL3-5720
TURNER KENNETH
---WILLIAMS INTERSECTS
803 RATHS EDW F • PL3-5182
805 GOLDSTEIN ELEANOR E MRS • PL4-7348
813 CRIMMINS EDW F • 755-7815
818 SPICER ENGINEERING CO CIV ENGS PL5-0486
818½ GAREY JOAN T MRS
LINDOW JAMES
RUTHERFORD MARIE
821 CREVIA HOWARD F REALTOR 799-6209
---STEPHENS INTERSECTS
903 OEHRING LYMAN W ACCT • PL2-2440
904 DELTA CO THE REAL EST PL4-2331
TROGAN CO THE REAL EST PL4-2331
TROGAN JOSEPH J LWYR PL4-2331
909 WEBBER DANL R • 752-2858
915 SMITH OMER C • PL2-8009
916 STROBEL APTS PL2-6640
1 STROBEL WM L • PL2-6640
2 STAFFORD ELIZ PL3-3805
3 MEACHAM LUELLA
4 MAC DONALD MARGT R PL3-0028
5 PIEHL ERNEST
919 CHOWDIAH M P 752-0387
921 EDWARDS DEAN E 753-8261
---WALLER INTERSECTS
1002 PETERS CHARLES B • PL2-3830
1003 SHARKEY GERALD 752-7719
1008 MC NINCH JAMES • PL5-3849
1009 SPENCE ANDREW R 752-8490
1014 BOYD GLENN 754-6260
1015 MICKEY PATRICIA MRS • PL5-6832
1020 TROGAN JOSEPH J
1021 FRAHM WESLEY A • 752-8770
---SAGINAW INTERSECTS
1102 GONZALEZ JOSEPH H • PL2-4343
1103 SWEIG THERESA R MRS MRS • PL5-6082
1108 ENCISO NICHOLAS L • PL4-0702
1109 DINSE HERMAN M • 755-0735
BLOWER GARY F PL4-9234
CAMPBELL MARY L
1114 VORWERCK LAWRENCE C 755-5947
1115 SPITZ WM G 753-5757
1120 KOERNER ALBERT J • PL5-4175
1121 SHAY DONALD J • PL3-7639
---LEE INTERSECTS
1202 CRANDALL JOYCE
MYERS LOU E
POGORESKI CHARLES S
1208 LEE MATILDA MRS PL2-4160
1212 VACANT
1220 ROSELLE ROBERT D • PL3-6395
1220½ PATTERSON LAWRENCE
---WAYNE INTERSECTS
1302 GREKETIS JOHN P • PL4-4860
1305 VACANT
1308 MC CULLEN ALAN • 752-3518
1309 MC COLLUM GERALD J
REES ROBERTA
1309½ MASSEY ROD
1313 HICKEY ARTH M PL3-4235
1316 GEORGE REAL ESTATE 754-8401
MILES LUCILLE M MRS PL2-8755
WEISHEIM AGNES MRS
1319 FISK LESTER P • PL4-2038
1322 LA VALEE DUANE D •
LUPLOW MAE
1323 NACARATO FRANK J • PL4-7989
1323½ ROBERTS EDW J
---PERRY INTERSECTS
1402 DIECHMAN RICHD F PL2-5382
1403 KUTZBACK WM
RAY FRANCIS E PL2-4827
1408 THOMAS ROBT J PL5-8249
1409 PORTWINE PHYLLIS MRS
SNAPP JUDY M MRS
1409½ VACANT
1413 WARD BAY G • PL5-1905
1413½ SIMPSON MINNIE MRS 755-1695
1419 MEYER DAVID & SON REAL EST & INSURANCE PL5-5314
1421 GRAW IRVING W OSTED PL3-9301
1423 DENGLER DRUGS PL4-5742
---DEARBORN INTERSECTS
1501 PAHL STUDIO 755-5081
1501½ FEDERSPIEL EVELYN MRS
SMOKOSKA LILLIAN MRS
1502 SCHWARTZKOPF SERV GAS STA
1505 VACANT
1507 KESSLER'S MKT GRO PL5-3171
1509 JULIE'S SALON OF BEAUTY PL5-2116
1511 MULVANEY WM
1511½ LEINER DANL
1513 BRENDA'S BAKERY 754-9501
1514 OLD MILL TAVERN PL5-9283
1514½ LAWRENCE RAY
1515 CELE'S SHACK 755-5890
1516 SPOTLESS DRY CLNS PL3-3141
1517 MICHELE'S BEAUTY SHOP PL3-9281
1518 STEINERT PROMOTIONAL SERVICE AGENCY 755-0084
1519 AURELIA'S BEAUTY SHOP PL4-5631
1520 DICK'S BARBER SHOP

The Ohio National Life Insurance Co.
ALFRED S. BRENNAN General Agent for Eastern Michigan
1135 E. GENESEE AV. (48607) TEL. PLeasant 2-3136

MIMEO by MAGGIE
Secretarial
Complete Secretarial Service
Mailing Lists — Answering Service — Notary Public
Margaret J. Eurich
Owner
221 Millard
Millard Bldg.
Tel. 754-0551

MICHIGAN AV S (WS)--CONTD
1521 MC NEIL LILLIAN R MRS PL5-8467
1523 GUSTAT'S BAR PL5-9490
1523½ VACANT
1524 LUIGI'S INC RESTR PL5-4700
---FRASER INTERSECTS
1600 VACANT
1601 FURLO KAY MRS • PL2-6869
1607 HILDERBRANT JOHN R • PL3-5572
---MCRR CROSSES
1608 CUMMINGS GEO • 754-7855
1608½ VACANT
1612 VACANT
1620 VACANT
1621 VACANT
1623 THOMAS LAWRENCE W 755-7642
---VERMONT INTERSECTS
1702 CURTIS JAMES A • PL3-5886
1703 THOMAS DONALD W PL2-0278
1708 LOGAN ANGUS J • PL4-8396
1714 SAYLES LE ROY E PL3-9216
1715 BULL RUSSELL L • PL2-9259
1720 HASSE MELVIN D • PL2-7653
1721 LEWIS LLOYD G JR OSTEO PL4-6341
---MC GREGOR ENDS
1802 SCHARK JOHN • PL2-3645
1803 HERBAGE JOHN K • PL3-6302
1808 VACANT
1809 WOOD ROBT H PL4-0637
1811 GALE GLORIANNE MRS 752-4781
---HUBER AV INTERSECTS
1814 BLACK STEWART W • PL2-2250
1819 FLYNN GEO E • PL3-2606
MURRAY ROY W JR PL3-2606
1820 SUE'S BEAUTY SHOP PL5-1326
PAPST JAMES • PL5-1326
1825 WIRTH DONALD D 753-1627
RICHARDSON ALVIN 753-5731
LEITZ EVA E MRS • 752-0868
SAWYER DENNIS L
---STEWART ENDS
1905 BARRETT DISTRIBUTING CO WINDOWS PL4-7805
MIDDLEBROOK H F & SONS INC FURNACE MFRS PL5-5318
UPHOFF KALAMAZOO SALES INC PL2-9022
1906 SAGINAW STEERING GEAR (WHSE) PL4-9111
1911 FARMERS & MFRS BEET SUGAR ASSN (SEED PLANT) PL3-6021
2005 DICK'S MARATHON SERV GAS STA PL5-9139
2007 WINSTON CO IMPLTS & LAUNDROMAT 755-8041
2007½ FARMERS & MFRS BEET SUGAR ASSN (WHSE) PL3-6021
2010 DRAPER CHEVROLET CO (USED CAR LOT) PL5-6874
2011 SOUTH MICHIGAN LAUNDRYMAT
---ADELINE ENDS
2114 ED'S BAY SERV GAS STA 793-5170
2115 MICHIGAN AUTO SALES 793-6963
---FLORENCE ENDS
2121 TURNER BEAR CORPORATION 793-5022
2124 TRI CITY LUMBER AND SUPPLY CO INC 793-4455
---C&O RY CROSSES
---MCRR CROSSES
---SYLVAN ENDS
2201 HAUSBECK FERDINAND C • 793-5563
2202 SCHAEDING N C
2202½ MENTEL W G
2206 WESTWOOD CLARENCE J • PL2-2957
2209 SWIFT OIL CO GAS STA SW3-5114
---KENDRICK BEGINS
2212 MACOMBER LENA H MRS
2216 LA GROW JAMES R PL4-0806
2219 KAMENAR JOHN J JR • 793-5326
2220 HAENLEIN JOSEPHINE C MRS • PL4-3695
2223 RICK RAYMOND • 793-5327
2226 HARVEY JERRY J
2226½ ALTMAN DAVID R • 755-4118
2227 HALLER PHILIP • 793-5042
2232 KOEHLER ELEANOR M MRS • PL3-4211
2235 HARPER DONALD L
2236 FOBEAR FLOYD J 755-2396
2239 CHESLIK WALLACE J 793-7497
2242 ASTBURY ERIC • PL5-0219
2245 MAXWELL ZELMA
---HOOD BEGINS
2246 STANUSZEK LEO L PL2-9107
2250 SMITH BLANCHE E MRS • PL3-4894
2255 SCHNELLER JOSEPH J • 793-5335
2256 BAASE GENE R 754-5143
2261 O'DEAY JOHN J • 793-5924
2262 MOSQUEDA JESUS L • PL3-9362
2265 DILL GERALD C • 793-7915
2266 ANDERSON EARL D 754-0837
2271 NEUENFELDT DUANE R • 793-3160
2272 MC MANUS LYNN S • PL2-3775
2272½ FOCO FRED L
2275 GRIFFIN NELSON A • 793-5481
2281 DA DRIG MICHL • SW3-0604
2281½ TERRIAN DENNIS W 793-5716
2282 SWIDORSKI THOS
---MEADE INTERSECTS
2302 VACANT
2303 PINE JOSEPH F • 793-5764
2308 PAHL ALBERT A • PL3-2719
2309 STARK FRED M 793-5288
2312 HUDSON JAMES
2313 SALVNER LEONARD G • 793-5400
2317 POHLMAN MARCELLA H MRS • 793-5645
2318 BENJAMIN HERBERT • PL4-9787
2322 BESSLEY PETER P • PL4-4696
2323 CLIFF'S LEONARD SERV GAS STA 793-8040
---RUBY BEGINS
2328 TROGAN'S BEER STORE BEER & WINE PL5-5868
2328½ TRAHAN HAROLD JR 792-6084
2330 MAC KAY RICHD D OSTEO PL5-7749
2330½ TROGAN ANGELINE M • PL4-9840

DRAPER CHEVROLET CO.
TRUCKS
1311 N. Niagara
753-1461
CHEVROLET
Saginaw, Michigan
CARS
1450 N. Michigan Ave.
755-8161

Howard Gremel Insurance Agency
FIRE
AUTO
A Plan For Every Need
ACCIDENT
HOSPITALIZATION
2720 Midland Rd.
SWift 2-3642

SAGINAW DODGE Inc.
Authorized DODGE Automobiles and TRUCKS
SALES and SERVICE • PARTS — Wholesale-Retail
Telephone 752-8168
2063 N. Niagara, Between Genesee and Davenport

CHARLES COOK
MULTIPLE LISTING SERVICE
List With Us For Action
TEL. 799-1200
2719 State St. Saginaw, Mich. 48602
Realtor — Residential — Commercial — Industrial — All Types — Farm

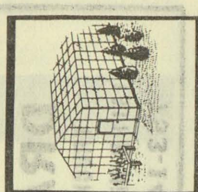

Frank's Nursery Sales, Inc.
OPEN DAILY AND SUNDAY 9 TO 9
FREE PARKING
5580 STATE TEL. 799-2730

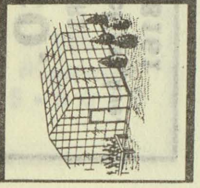

GENERAL MOTORS CORP.
(CENTRAL FOUNDRY DIVISION —
SAGINAW MALLEABLE IRON PLANT)
37 Florence, West Side, 48605 Tel. 755-0911

MICHIGAN AV S (WS)--CONTD
2331 VACANT
2332 TROGAN HARDWARE PL2-8013
2336 JACK'S BARBER SHOP
2336½ BASNER ALVIN F
2337 CASTANON VINCENT C 792-1696
2337½ SHAFLEY JACK
2338 LORETTE BEAUTY SALON PL4-6211
2346 SOUTH MICHIGAN LAUNDROMAT SW3-3859
2347 GRAYCE'S BEAUTY SHOP PL4-9375
2348 ADAMS DRUG STORE PL2-4424
2350 ROG'S BAR TAVERN PL5-9491
2351 ARMSTRONG ROBT A
---JOSLIN BEGINS
2356 WANNER FLOWER SHOP 753-9704
2358 GILSON'S BARBER SHOP 755-4231
2362 TROGAN FOOD MKT GRO PL3-1121
2365 PETERS BAR TAVERN PL4-0002
PETERS BEEF AND BOURBON RESTR PL4-0002
2367 SOUTH MICHIGAN HARDWARE PL4-0374
2374 MODERN CLEANERS INC PL2-5678
2379 PARKER DAIRY CO PL2-5331
---HOLMES ENDS

15A

MICHIGAN AV W (WEST SIDE)-FROM INTERSECTION OF MAPLE HOLMES AND 2374 S MICHIGAN AV WEST

---ZIP CODE 48602
1702 CHISHOLM FAY K MRS ● PL3-5166
1705 SETTY GLENN I CHIROPRACTOR PL4-2393
1706 LA FRANCE DAVID H PL3-9587
1712 OLZEWSKI CASIMER S ● PL4-5209
1717 RICE MARIE D MRS ● PL4-9783
1718 ALEXANDER DONALD G ● PL5-6284
1723 MILLER THERESA MRS
WILSON RICHD C PL3-3670
1724 VACANT
1727 SEALEY ARCHIE W ●
1732 DOBULIS PETER ● PL3-1720
1737 KELLEY WM L ● PL2-5308
1742 JOHNSON EMMA H MRS ● PL3-1897
1743 HOLZHOFER MARTIN F ● PL4-5620
1745 SUPPES WM JR ● 752-0919
1746 FRANZ MICHEAL V 753-9495
1746½ ROUSSEAU GARY
1747 MAC DONALD DAVID B
1752 WITBRODT JAMES R ● PL2-7476
1755 NO RETURN
1756 LAUTNER RUSSELL J REV PL2-5501
---GROUT INTERSECTS
1802 MICHIGAN AVENUE EVANGELICAL UNITED BRETHEN CHURCH PL2-7525
1803 EIMER MATILDA MRS ● PL4-2094
1803½ REINIG FRED C PL2-2472
1807 SHINKEL BERNARD A ● PL3-0179
1813 STANFORD AUGUSTUS C ● PL3-1609
1816 JONES RICHD I JR
1816½ UNGER EUG C
1817 LUDWICK MARTHA A MRS ● PL2-1050
1820 GASE GEO J ● PL4-9344
1822 GASE PAMELA M
1823 NO RETURN
1826 PRANKIENAS DOMINIC ●
1829 PEASLEE CHARLES L ● PL5-4932
1832 CORRIGAN PATK C ●
1833 HADCOCK PEARL J MRS ● PL3-7431
1837 ANKLAM CHARLES E ● 753-5326
ANKLAM CHARLES E JR
1838 TRAHAN LEO J ● PL2-7792
1842 MC GUIRE BERNARD G ● PL4-9959
1843 WILCOX RICHD C PL2-1888
1846 TUKE ARTHUR T ● 752-6365
1847 KLEMPNOW JOHN E ● PL3-1962
1904 SHACKELFORD HUGH ● PL2-8982
1904½ USEWICK SALLY MRS 752-6538
1905 PETERS LYDIA C MRS ● PL2-6430
1908 GIBSON HARRY E ● PL5-3693
1909 POOL ALVIN A ● PL2-8751
1914 ROE BARTLEY G ● PL5-3686
1915 DEMO EARL E ● PL4-1383
1918 LAURIA GEO W ● PL3-7518
1919 WIESENMAIER JACOB J ● PL3-2731
1923 KELSEY KENNETH
1924 WEISHEIM AGNES C MRS ● PL5-7433
1929 WATTERS H
1934 METZGER SERVICE GAS 755-9576
1935 KIRSTOWSKY FRIEDA B MRS ● PL5-3263
1939 DENNIE ALBERT C ● PL5-3767
1940 METZGER ALMA S MRS PL5-9075
---WHEELER INTERSECTS
2019 SUHAN MARY MRS MRS ● 793-5820
2035 MOCHEN JOSEPH ● 793-0697
---SUPERIOR INTERSECTS
2100 ESTHER'S KITCHEN 792-9920
2109 VESCIO'S 799-1670
2116 JARECKI MAX J ● 793-2918
2122 KOWALENKO IVAN ● 799-3146
4008 ZIMMERMAN LOUISE M MRS ● 793-2329
4018 FOULDS JOSEPHINE M MRS ● 793-1348
4036 TICAR ZVONIMIR ● SW3-9948
4062 SCHOTT LYDIA V MRS ● 793-3408
4072 DARLAND GEO F ● 793-0380
4082 PILON ALF J 792-8190
4093 ZAUEL RUDY J ● 793-0400
---ZAUEL BEGINS
---VINCENT ENDS
4105 ZAUEL RUDOLPH C ● 793-0381
4108 VACANT
4110 ZAUEL RUDY GARAGE AUTO REPR 793-2320
4142 CARL'S BAR TAVERN
4160 HOFFMAN LEONARD G ● 793-1197
4182 BENNETT ANDREW P ● 793-2947
4200 DANKERT FLOYD A ● 793-3478
4210 KESSEL CARL A ●
4220 DANHOFF MINNIE M MRS ● 793-0611
4230 ODETTE ALNORSON J ● 793-0418
4240 OLDENBURG PAUL A ●

SPENCE BROTHERS
General Contractors
Since 1893
417 McCoskry Street Phone PLeasant 5-6508

MONTGOMERY WARD
Montgomery Ward & Co.
Saginaw's Complete Department Store
115 W. Genesee Av. Tel. 752-1121

J. GEO. FISCHER & SONS INC.
WHOLESALE DISTRIBUTORS
ELECTRICAL SUPPLIES — WHOLESALE
See Page 25 Buyers' Guide
2115 Rust Av., East Side Telephone 752-4181

MICHIGAN AV W (WS)--CONTD
4265 HALL DALE W 793-5050
4285 GARINGER REINHOLD ●
4295 SHERMAN EDITH M MRS ●
793-3469
SHERMAN EVELYN A
4411 ANDREWS PAUL E ● 793-9939
5790 SAG TWP SEWAGE DISPOSAL
793-1361

-- 19

MIDWAY ST -FROM 1780 MC ARTHUR
SOUTH

---ZIP CODE 48603
4615 OHLAND EDW J ● SW2-4570
4629 VITEK JOSEPH ● SW2-4653
4630 PFAU LEONARD A ● SW2-2426
4643 KARLSEN CHARLES A ● SW2-5298
4644 JOHNSON ROBT L ● 792-9595
4657 WOLFE CHARLES E ● SW2-6807
4658 SPENDLOVE THOS W ● SW2-5557
4667 PATTERSON THOS ● SW2-2597
4668 DEFORE LANSON L JR ●
4686 OHMER ROBT O ● SW2-5335

-- 281

MILLARD ST (EAST SIDE)-FROM S
WATER EAST, 4 SOUTH OF GENESEE
AV

---S WASHINGTON AV INTERSECTS
221 MIMEO BY MAGGIE SECRETARIAL
SERV 754-0551
DICTATION SYSTEMS 752-5127
226 ARMOUR FOOD SERVICE (DIV
ARMOUR & CO) WHOL MEATS
PL5-4454

288
---ZIP CODE 48607
---S FRANKLIN INTERSECTS

---S BAUM INTERSECTS
401 SERRANO ARTH ●
405 COUTZ LAWRENCE R PL5-3670
405½ VACANT
410 PARAMOUNT COFFEE CO (WHSE)
415 KING HELEN M MRS PL5-6426

10
---S JEFFERSON AV INTERSECTS
505 JEFFERSON APARTMENTS
B1 RICHTER OTTO H PL2-8059
101 ZIMMERMAN HELEN
102 FULLER GUY W PL4-9821
103 DENO HELEN PL5-8008
104 SMITH EUG F PL2-6070
105 LOTTERIDGE RUTH
106 PARSHALL MERLE W PL5-7812
107 WOLGAST DOROTHY MRS
108 ADAIR J HARVEY PL4-9620
109 ARLT ELSIE MRS 753-8973
110 BROWN MILDRED
201 BROWN MABLE K MRS PL3-6317
202 FRANCIS BERNICE M PL3-4649
203 STOLZ MARIE
204 STIVER LENA MRS 752-3535
205 RYCKMAN ETHEL C PL3-4209
206 NEWBERRY ELLEN A PL5-6813
207 KNOX LOUIS J 752-8882
208 DURBIN BERNICE 754-6970
209 SUNCKSEN RUTH MRS
210 WRIGHT F W MRS
301 BRASHIER WILMA
302 WIGGINS LEE A 752-8697
303 BAILLIE EDITH B PL3-7231
304 FRIEDMAN MARGT K PL3-4597
305 MC QUAID ALMA
306 KINGRY EDW R
307 QUINNAN GERRY
308 TERRELL H GERALDINE MRS
PL4-4079
309 FRUEH VIRGINIA PL3-1917
310 WILSON LOIS S PL3-0329
401 MAINE JACK 752-3814
402 ANDERSON MARION PL3-4069
403 LANGE RUDY
404 MC CALMAN JESSIE 752-5545
405 RICE IRMA M PL2-1734
406 SCHEMPP BERTHA
407 FUNK HARRY C
408 REIMUS JOHN E PL2-4733
409 LANKFORD ZILLAH C MRS
753-9850
410 HENDRICK ESTHER M 754-7066
STREET CONTINUED
515 WILDE CAROLYN P MRS ● PL2-6690
518 TRUCKNER RICHD W PL5-2071
519 ROGERS PAUL ●
521 APARTMENTS
1 BELTAM THOS
2 KIMBLE JOHN
3 KUBYAK ETHEL
4 SAYAN DONALD
5 VACANT
523 KIISK FERDINAND J ● PL4-0231
---OWEN BEGINS
---SHERIDAN AV BEGINS
529 YUN QUAN
550 BOARD OF EDUCATION BLDG
PL5-6501
CITY BD OF EDUC SUPT
---S WARREN AV INTERSECTS
612 WARREN AVENUE PRESBYTERIAN
CHURCH (OFC) PL2-6474
---S WEADOCK AV INTERSECTS
703 FOURNIER DENNIS A
703½ FRENCH A E 754-6686
704 HAUFF HENRY D PL5-2495
709 MONK HARRY ● 753-7063
MORRIS HENRIETTA MRS
709½ VACANT
711 SPEROS FREIDA A MRS ●
715 FEDERSPIEL KEITH C ● PL7-0559
717 VACANT
---S PARK AV INTERSECTS
800 MORRIS ROSE M MRS PL3-7915
801 MACON CHARLES E
MACON ALLEN P
803 MURRAY AMOS L PL4-9592
804 MANTALVO EDDIE G ● PL4-9962
805 COLE DELLA MRS MRS ●
808 HOFFMAN JOSEPH F

HARRIS and FISCHER IRON WORKS INC.
Structural Steel
Ornamental Iron
Fabricating and Erecting
1105 S. Water St.
Tel. PLeasant 2-5129

Saginaw PAINT MFG. CO.
MANUFACTURERS - WHOLESALE - RETAIL
Buy At Our Factory and Save
Architectural Industrial Maintenance
Call PLeasant 5-4491
344 W. GENESEE AV.

HANSON COLLECTIONS
RETAIL, COMMERCIAL, PROFESSIONAL
We Buy Accounts
330 S. Washington Av., Hanson Bldg. Tel. 754-6531

INTERNATIONAL UNION UNITED AUTOMOBILE AEROSPACE AND AGRICULTURAL WORKERS OF AMERICA REGION 1-D (UAW-AFL-CIO)
Tel. 753-2475
1601 N. 6th Ave. P. O. Box 569 Saginaw, Mich.

FURSTENBERG-BRAUN
SAGINAW'S BUILDING MATERIAL CENTER
LUMBER, BUILDING MATERIAL, HOME REMODELING
1764 S. Jefferson Av. "SINCE 1893" PLeasant 2-5101

MILLARD ST (ES)--CONTD
810 CONE EGBERT G PL2-6953
814 CUT N CURL BEAUTY SHOP
752-1553
818 APARTMENTS
1 VACANT
2 VACANT
3 VACANT
4 VACANT

3
MILLER ST (WEST SIDE)-FROM 1000 N NIAGARA NORTHWEST

---ZIP CODE 48602
---N HAMILTON INTERSECTS
---N MICHIGAN AV INTERSECTS
512 O'CONNOR JOHN 753-5060
513 LUPLOW ANN K MRS MRS 755-6615
514 MC GRATH DOROTHY C MRS
752-0848
520 HOLMGREN PAUL E • PL3-2819
523 SIEROCKI RICHD D 753-8925
--,FAYETTE INTERSECTS
602 HITCHCOCK OREN L • PL4-9447
609 GRAHAM STANLEY J JR • PL2-6573
610 IZZO CREIGHTON J • PL2-1634
614 SAWYER JAMES D PL5-8625
615 KUELSKE ELMER E • PL4-3709
---N HARRISON INTERSECTS
709 FRISCH PAUL J PL5-6395
720 WILSON DAVID B • PL4-3144
---N WEBSTER INTERSECTS
814 WALKER HAROLD G • PL3-2389
821 VACANT
---N GRANGER INTERSECTS
---N PORTER INTERSECTS
917 TERRIAN CHARLES R • PL4-7915
921 NO RETURN
---N BOND INTERSECTS
1121 JONES DANL C • PL3-5808
1122 WITHERELL BOBBIE D • 754-6283
---N OAKLEY INTERSECTS
---N MASON INTERSECTS
1317 NO RETURN
1320 RISELAY MAURICE G • PL2-4616
1321 WALLACE WM E • PL5-7952
---N WOODBRIDGE INTERSECTS
1403 KOEPLINGER LEON G • PL5-4217
1420 MULTICOPY PRINTING SERVICE
793-7262
---N BATES INTERSECTS
---HOUGHTON AV INTERSECTS
1503 JACKSON EMMA A • 799-3775

1507 BAIRD JAMES
1511 BENNETT HILDA MRS • 793-6347

7
MILTON ST (WEST SIDE, FORMERLY LOUISE)-FROM 2424 N MASON WEST

---ZIP CODE 48602
1502 SCHIAN JOSEPH B • 793-3248
1503 MINARD WM S • 793-1001
1514 MANWELL HENRY J • 793-2828

60
MONMOUTH ST (EAST SIDE)-FROM N 230 EAST, 2 NORTH OF WADSWORTH AV

---ZIP CODE 48601
2969 YOUNG MARY A MRS
---N 24TH INTERSECTS
---N 25TH INTERSECTS
---N 26TH INTERSECTS
3119 SCHWAB ROSE L MRS •
3141 SCHNEIDER ELLA MRS •
---N 27TH INTERSECTS
3221 BISHOP ROY W • PL4-8372
---KINNEY BLVD INTERSECTS
---IRVING PARK DR INTERSECTS
---CREGO BLVD INTERSECTS
3337 POWELL ARTH E • PL3-4142
3347 ARN LEON F • PL2-5394
3352 ZOBANS ALEX • 753-8562
3363 PACKARD GEO W •
3384 TAYLOR SLAUGHTER JR •
753-0026
3387 MC ANANY CLEO •
---N OUTER DR INTERSECTS

5A
MONROE ST (CARROLLTON)-FROM 425 STOKER DR NORTH TO SHATTUCK RD

---ZIP CODE 48724
2916 KOEPLINGER RONALD D •
PL3-7439
2925 SCHERZER ANNA W MRS •
755-8823
2926 KUBIAK FRANK J • PL2-9516
2932 KLONOWSKI LAURA M MRS •
PL2-7565
2939 FILA FLORYAN J • 755-8379
2940 WANDZEL CARL F • PL3-6949
2949 GUTTOWSKY WM E • 753-2690
2950 NOVAK WM • PL4-4402
2958 ROUSSEAU RUSSELL L • PL5-5408
2959 GRUEBER ROY • 752-0403
2966 SYMKOWIAK JEROME • PL3-7059
2967 KRAWCZAK RICHD A •
2967½ VACANT
2976 KUBIAK THOMAS F • 752-9885
2979 LA TARTE MERLE J • PL3-5310
2987 BONK BUD L • PL2-9108
2990 GARSKY CHESTER J • PL4-5315
2996 GILGINAS LEONARD F • PL2-8722
2997 GILGINAS JOSEPH • PL5-4564
3006 SCHULTZ LESLEY W PL5-7472
3007 VACANT
3015 GILGINAS RAYMOND J PL2-7522
3016 VACANT
3017 GILGINAS JOHN A •
3025 KUBIAK KENNETH J • PL3-6057
3028 KUBIAK CHESTER V • PL2-2238
3034 KLENOSKI REGINA MRS •
PL7-0844
3037 MILLER RUSSELL K
3040 SYMONS JOANNE M 755-5918
3042 SCHULTZ MARIAN P • PL2-4673
3043 SYMONS EDW C • 755-5918
SYMONS CHARLES
3050 CZERWINSKI MARIE K MRS •
752-6715

TEAMSTERS, CHAUFFEURS, WAREHOUSEMEN & HELPERS
LOCAL UNION NO. 486
1245 E. Genesee Ave. Tel. PLeasant 5-0516

NATIONAL ASSOCIATION of HOME BUILDERS of the UNITED STATES
Rodarte BUILDERS, INC.
MICHIGAN ASSOCIATION OF HOME BUILDERS
HOME BUILDERS
F.H.A. - GI and CONVENTIONAL MORTGAGES LOW DOWN PAYMENTS
3014 PERKINS (48601) TEL. 754-1486

MONROE ST (C)--CONTD
3051 LAMIA FRANK T • PL3-8049
3058 STEVENS KENNETH R 752-1310
---SHATTUCK RD INTERSECTS

--- 1

MONROE ST (WEST SIDE)-FROM SAGINAW RIVER NORTHWEST, 5 NORTH OF COURT

---MCRR CROSSES
---N NIAGARA INTERSECTS
---N HAMILTON INTERSECTS
---N MICHIGAN AV INTERSECTS
---N FAYETTE INTERSECTS
---N MICHIGAN AV INTERSECTS
---N HAMILTON INTERSECTS
---N NIAGARA INTERSECTS
---M C RR CROSSES
---N HARRISON INTERSECTS
520 SAGINAW DAY NURSERY 753-6514
MILLER CLARE B • 753-6514
602 SAGINAW OSTEO HOSP (STGE) 753-7750
608 SAGINAW OSTEO HOSP (ANNEX)
609 COUGHLIN JOHN F JR • 752-5825
619 NEUMANN HAROLD R 753-5917
620 VACANT
---N HARRISON INTERSECTS
714 LIESBERG DEL 754-5003
717 AVERY RAYMOND H 755-5984
720 BLOCK ADOLPH • PL5-1922
721 SHAFT WALTER L
---N WEBSTER INTERSECTS
817 WALLACE RICHD S • 753-3562
817½ LUND HARRY
ALLISON ROSE M
820 STEFANECK JOHN P
820½ LEWIS JAMES L
821 ARNSHEK EDW C • 752-1779
---N GRANGER INTERSECTS
916 SCHERPING APTS
1 ROBERTSON I 755-5748
2 FREIS DONEVON 753-2242
3 HICKEY JOHN K 752-7649
4 GAGER DAVE
921 KWAISER RUSSELL J • PL5-8556
922 PARKS COLIN O • 755-5225
922½ WILLIAMS EMMA L MRS PL5-8483
---N PORTER INTERSECTS
1007 WOZNIAK THOS E 755-7323
1015 ELACK MICHL • 752-6436
1020 EDDY DONALD F
---N BOND INTERSECTS
1110 DARLAK BETTY MRS 753-8805
1113 VACANT
1121 SOBOL JOHN A • PL3-4747
---N OAKLEY INTERSECTS
1213 FREEMAN GERALD L • PL2-9036
1220 THON CHARLES E • PL5-4127
---N MASON INTERSECTS
1308 HODGES CHARLES E • PL3-0522
1314 WEILAND RAYMOND J • PL3-7495
1314½ WILHELM RANDOLPH
1315 ALCOCK HARLEY S JR • PL4-9814
1320 KLEMM BERTHA E MRS • PL4-2966
1320½ KELMM MICHL
---N WOODBRIDGE INTERSECTS
1404 SHERBERT CLARENCE E JR 752-9203
1421 SHERRIFF-GOSLIN CO ROOFING & SIDING CONTR 793-9670

9D

---N BATES INTERSECTS
1503 WILLARD ROBT J • 793-6350
1509 TAYLOR ROY G • 793-7994
1510 ANDERSON THOS R •
1514 GRAHAM GEO • 793-7650
---N ANDRE INTERSECTS
1615 PURCHASE DALE J 799-0973
1616 EHMCKE LEONARD W • SW3-7208
1617 BOUCHEY JAMES H 793-7291
1619 HEITKAMP IRIS MRS
1620 BOWEN KENNETH E •
1621 SPANN A DUANE 793-9478
---N CHARLES INTERSECTS
1702 HORNING WILFRED M 793-3966
1702½ VACANT
1706 MILLER HENRY M • 793-6900
1709 BORDEAUX ROBT H • 793-6975
1710 DILL HENRIETTA M MRS • 793-7868
1715 VIBERT EARL P 793-7736
1716 ARMSTRONG WALLACE W • 793-1339
1725 PETTIS ARTHUR A • 793-6835
1726 BUTZIN ALBERT A JR • SW3-9183
1728 BONNELL NORMAN D • 793-6059
1734 LAUBENSTEIN NICK • SW3-7609
1738 NO RETURN
1754 LEUTRITZ HAROLD F • 793-7627

--- 5A

MONROE ST N (CARROLLTON)-FROM END OF SUGAR NORTHEAST TO TYLER

---ZIP CODE 48724
3315 GALLARDO JOSEPH • PL3-3567
3324 CISNEROS FERNANDO PL2-6920
3325 MARTINEZ JESUS • PL2-4764
3345 MARTINEZ MARIO H • PL3-6314
---WALNUT INTERSECTS
3404 BUNCHEK ELIZ • PL2-1945
3405 ESTERHEI LOUIS PL2-2220
3415 NO RETURN
3425 NO RETURN
3432 BUNCHEK ALPHONSE J •
---MAPLERIDGE RD INTERSECTS
3505 JOSWIAK ROBERT J PL2-9896
3513 ROSSMAN MARY A MRS • PL2-0010
3524 WEAVER JAMES E • PL5-6124
3525 CONLEY MAMIE J MRS • PL3-8043
3545 VACANT
3553 NO RETURN
3562 GUBODY ROBT • PL3-2762
3565 REYNA GONZALO •
3591 KRAMER HAROLD H • PL3-1770
---HICKORY INTERSECTS
3635 MIKLOSOVIC HELEN J MRS • PL3-8762
3636 LAWRENCE SAM • PL2-2508
3640 NO RETURN
3641 COLEMAN OLIVER C • PL4-3145
3643 STUCKEY JAMES A • PL2-6006
3650 BEDFORD GERALD
3664 NO RETURN

--- 11D

MONTEREY AV (WEST SIDE)-FROM PASSOLT AV WEST

---ZIP CODE 48603

--- 28A

MONTGOMERY ST (EAST SIDE, FORMERLY S 19TH)-FROM WEBER SOUTH

---ZIP CODE 48601

IVAN FOERSTER
GENERAL CONTRACTOR — BUILDER
Residential — Commercial
HOMES — REMODELING — SWIMMING POOLS
Designing — Free Estimates
314 N. Hamilton Tel. 792-9649

J & B CAR WASH
HAND CAR WASH
Waxing • Cleanest Wash In Town • Engine Cleaning
709 N. JEFFERSON 755-9828

R. C. HENDRICK & SON INC.
BUILDERS Established 1876 CONTRACTORS
427 ATWATER Main Office — Yard — Warehouses PHONE PLeasant 5-8116

BENJAMIN J. MARXER
Realtor
Appraiser
Expert
Sales Staff
755-7763
519½ Lapeer Ave.
NATIONAL ASSOCIATION OF REAL ESTATE BOARDS
REALTORS

MONTGOMERY ST (ES)--CONTD

2105 TERRY ARTH R JR 754-8610
2106 LATOSKY ANTHONY • PL5-8308
2114 HOLLIS RICHD P • PL4-4814
2115 HITZLER KENNETH C • PL2-9514
2120 PIETIZAK CASMIR • PL2-7832
2127 WAGNER DONALD K • PL2-2860
WAGNER LARRY J
---KETCHAM INTERSECTS
2201 SIEMS MILDRED E MRS •
PL4-0679
2205 NO RETURN
2208 SCHNEUKER MILTON J • PL2-5356
2211 WEYH HERBERT L • 754-2378
2216 VANCE BRUCE • PL5-4339
2219 MATZKE MARTIN L • PL2-5841
---HILAND INTERSECTS
2303 SCHUKNECHT JOHN E • 755-8714
2304 MC LEOD CHARLES T • PL4-4333
2307 STOTLER LEE B •
2311 MARX SHIRLEY E • PL2-1255
2317 CLARK RICHD D • PL2-9194
---LAMSON INTERSECTS
2405 BANNON ROBT D REV 753-7424
2420 HEDRICK MERLE W • PL5-5043
2421 FRAHM CARL I • PL3-8830
---MORRIS INTERSECTS
2502 BRANDT ERNST A PL3-9394
2505 BROWN FRED J • PL4-8276
2517 CHOBOD EDW A • 754-7001
2522 ELLENBERGER SAML R • 754-9621
2525 DUVE OTTO W • PL5-6696
2620 MARTIN JOSEPH L
---GALLAGHER INTERSECTS
2700 WYNES ROBT B CARP • PL2-8854
2720 MITEEN THELMA B MRS •
754-0894
---WISNER INTERSECTS
---HESS AV INTERSECTS

13

MOORE ST (WEST SIDE)-FROM 1400
GREENWICK SOUTH

---ZIP CODE 48602
409 SIZICK GEO M • 753-9894
411 LANDANIN JOHN E • PL2-8446
---DIVISION INTERSECTS
---FRASER ENDS
515 LA PAN JAMES R
---MARQUETTE BEGINS
603 SAUVE CHARLES F • PL4-5410

7

MORGAN ST (WEST SIDE)-FROM 2325
MERSHON WEST

---ZIP CODE 48602
1800 BECKER JULIUS J • 793-0269
1810 NO RETURN

9B

---BERNARD INTERSECTS
1903 SCHMIDT METHILDA L MRS •
793-2569
1906 MURRAY GLADYS R MRS •
793-4443
1907 MC DOUGAL JESSIE E MRS •
1910 RUTKIEWICZ JOSEPH A •
793-4132
1911 CRUDDER IDAH M MRS • 793-3494
1914 RICHTER CHARLES W SW3-1454
1915 LE ROUX WM J JR • 793-5072
1918 BRAWLEY ROBT H • 793-3518
---N CLINTON INTERSECTS
2005 SABARA GERDA E MRS • 793-4037
2006 CLARK JAMES E •
2010 WEIGL MARGT MRS • 793-6670
2012 STARK MELINDA A MRS •
793-0638
---N CHARLES INTERSECTS
---N CAROLINA INTERSECTS
2312 SCHROEDER WM C • SW2-0235
2313 GARINGER CHARLES R • 792-0869
2316 GAERTNER JUNIOR B • SW2-0304
2317 CIAFFONE ALF J • SW2-0884
CIAFFONE ROBT
2320 KABAT BARBARA R • 792-6103
2321 LANGE HERBERT W • SW2-0067
2327 DENBY ELMER A SW3-2199
2328 BARNETT CHARLES N • SW2-0174
2332 SOMERFELD CHARLES J •
792-7279
---TAFT ENDS
2402 BAUMANN EMANUEL H • 793-1371
2403 WEST BEN F • SW3-1731
2404 ANDERSON WILFRED A • SW2-0193
2407 SCHAFER JOHN W • SW2-0836
2408 ZIMMERMAN AMANDA H MRS •
792-5128
2412 LICHTENWALD IRVIN • 792-7395
2413 NEVINS JOHN W • SW2-9867
2416 BORUCKI THEO A • SW2-0513
2419 OTWAY MARY E MRS SW2-9850
2420 CURNUTT JAMES W • SW3-9284
---AVON INTERSECTS
2511 GAGNON JAMES C • SW2-0327
2515 SCHROEDER COURTNEY A •
793-3332
2518 HESSE DEWEY H • 793-0736
2522 LIEBERMN MINNIE L MRS •
792-3643
2526 SCHMIDT WM F • 792-5781
2528 CHARTRAND EVELYN MRS •
---GAYLORD ENDS
2602 LOUNSBERRY AMERICUS •
792-0759
2603 GILLES NORBERT P • SW2-8540
2606 POHLMAN THOS 799-1983
2607 WHARTON VIOLA M MRS •
SW2-0574
2610 MILLER RICHD L •
2611 RABIE ELEANOR L MRS •
SW2-0774
2614 CASSOW PAUL J • 792-5646
2615 MERRILL JOHN W • 792-7491

9A

---BAY INTERSECTS
2703 MILLER IRENE H MRS • 793-2515
2704 RAU ROBT W
2712 ROOD ROBT E • SW2-8548
2715 ROWLEY KENNETH R •
2718 KEENAN LEO J • SW2-7749
2719 SMITH THOS • 792-8024
2724 THOMPSON JOHN M • SW3-9965
2727 GROSSART ALEX 793-3897
2730 DIETZEL FRED W • SW2-8598
2736 KELLY DOYLE W • 792-1243
2739 CONNORS JOHN E • SW2-8042
2744 BOSSMAN FRED • 792-4607
2745 MC KENNA FRANCIS P • SW2-8313
2800 MC KINSTRY H KEITH • SW2-1028
2803 SIEGGREEN EMIL W • SW2-1015
2806 SCHNEPF JOHN M • 793-6428
2812 WOLFGANG ALAN D • SW2-6425
2818 STONE HERBERT N • SW2-8517
2823 JUNGERHELD GRACE E MRS •
SW2-8332
2824 CASTANIER ERNEST J JR •
793-8462

THE MANUFACTURERS
LIFE INSURANCE CO.
COMPLETE GROUP LIFE AND PENSION SERVICE
4855 STATE TEL. 793-0080

Brady, Schirmer & Company
AGENTS
THE HARTFORD INSURANCE GROUP
1000 Second National Bank Bldg. Phone 755-8105

MORGAN ST (WS)--CONTD
2830 PREMO ALBERT L 792-3454
2831 BROWN GEO E •
2836 BRUSKE WM M • 793-0983
2837 COSTA ROSE A MRS • 793-9950

16
MORRIS ST (EAST SIDE)-FROM 2500 S WASHINGTON AV EAST

---ZIP CODE 48601
410 BARTHOLOMEW FLORENCE L MRS • PL5-8970
416 FAUBERT RAYMOND E • PL5-7138
---MARTINDALE BEGINS
---WILLIAMSON INTERSECTS

14
---THAYER INTERSECTS
714 BINGHAM RONALD C
---LINCOLN AV INTERSECTS
---WILKINS INTERSECTS
902 WOLFGRAM LARRY C • 752-9458
910 POSTON CARL C • PL4-8798
917 BROUGHTON WM E • PL3-3121
---VAN ETTEN INTERSECTS
---THATCHER INTERSECTS
1103 THOMPSON KATH M MRS • PL3-1510
1109 STAFFORD AGNES G MRS • PL3-7218
1119 NALEVAYKO LENA MRS •
1123 SPALDING WILLIS A • PL4-1817
---JULIUS INTERSECTS
1217 TARASIEWICZ ALOZIE J • PL4-5210
1223 WRONA STEVE • PL4-4911
---MARION INTERSECTS
1302 SIEMINKIEWICZ MAMIE MRS • PL2-8934
1302½ SNARSKI PATRICIA MRS PL3-7116
1303 ORANGE CLIFTON D CEMENT CONTR 753-0150
1310 CROSS FRANKLIN M • PL4-0006
1311 MANTEL STEVE F • PL3-4378
1323 MAZUR MICHL • PL4-5329
---ELIZABETH INTERSECTS
1402 TAPPEN LAWRENCE E JR
1402½ KWAISER RICHD
1403 WOZNIAK STANLEY C • PL4-0590
1408 BISSONETTE LAWRENCE A PL2-0552
1411 NICEWICZ FRANK • PL3-6293

18
---S JEFFERSON AV INTERSECTS
1604 RUSSELL HUGH T • PL4-0832
1605 SLAWINSKI BURNELL L • 753-3848
1821 BABECHENKO RUTH I MRS • 755-7425
---PRESCOTT AV INTERSECTS
1903 SAWATZKI HERBERT W • 755-3617
1905 GEERAERTS ISABELLE MRS • 754-6226
1911 CAMERO JOSEPH 752-6238
1915 RUPPEL DUANE R •
1917 WATSON GEO H JR • PL4-4040
1923 NICHOLSON FRANKLIN W • PL2-7807
---PARKWOOD AV INTERSECTS
2009 RODEA THOS R • 752-9722
2015 O'SULLIVAN PATK • PL3-8910
2019 SWIFT JOHN W • PL2-8805
---OAKWOOD AV INTERSECTS
2203 HOFFMAN ARTH F • PL3-8613
2206 OSBORN EMMA M MRS • PL3-6245
---GLENWOOD AV INTERSECTS

24B
---SHERIDAN AV INTERSECTS
2308 BOULIEW HOWARD A • PL3-7200
2322 SOWERS FLETCHER • PL3-1974
---MAPLEWOOD AV INTERSECTS
2406 MILNES JAMES W 753-3527
2418 WILLIAMSON WM J • PL4-4815
---COLLINGWOOD AV INTERSECTS
2502 HULL WM A • PL4-0234
2516 ACHTABOWSKI WM A •
2522 VACANT
---HAZELWOOD AV INTERSECTS
---LYNNWOOD AV INTERSECTS
2718 IZZO JOHN PL4-9514
2723 GONZALEZ MARTIN G • PL2-5324
---BEECHWOOD AV INTERSECTS
2804 LATTY CLARE R
2805 CLINE ROBT J 753-0340
2818 OSUNA JESSE R • PL5-6056

28A
3903 LIBRIC BRANKO 752-8232
3903½ JANSONS JANIS J 753-8032
3905 ELLIS EUG J 752-8739
3916 NO RETURN
3919 BURGESS JOHN R • PL2-9043
3922 WILLIAMS KEITH D PL3-1793
3927 JOHNSON CLARENCE W • PL2-3496
3930 LYNN EVELYN H MRS • PL4-9811
3931 FOSTER WM A • PL3-7514
3934 ROUSSEAU BILLY • 753-0749
3937 BRYAN JAMES P • PL4-5467
3940 SNYDER JEROME •
3941 GREGO FRANCES D MRS • PL3-1188
---MONTGOMERY INTERSECTS
4010 MC LEOD MAURINE L • PL5-4155
4011 MANSHUM RODNEY B • 755-2369
4014 SAMMERS WM F • PL3-9207
4017 MAJESKE WALTER • 753-7124
4018 DRY JOHN E • PL3-1343
4022 STANZEL ROSE M • PL4-8705
4025 DICK WADE B • 752-7713
4026 HORN EARL J • PL5-6376
4029 STODDARD DALLAS L • PL4-0736
4030 EHRHARDT DENNIS D PL2-2203
4033 PREUSS ELDRED B • PL2-0385
4036 LIST THEO E • PL4-3781
4037 FIEBIG WM G •
4040 WELENSE WM E • PL5-3608
4041 ZIELINSKI RAYMOND V • 753-8644
4045 WILSON LANFORD A • 755-0211
4049 GOODRICH BERNARD E • PL4-8852
---CUMBERLAND INTERSECTS

RALPH J. MAHAR -- CONTRACTOR
INSURANCE CLAIMS, REPAIR WORK
PAINTING — REMODELING — CARPENTRY — ROOFING
2736 S. 23d *(See Page 14 Buyers' Guide)* Tel. PLeasant 2-1805

BARNEY DUFF AGENCY
Insurance
•
1012 Second National Bank Bldg.
•
Phone 752-8135

REAL ESTATE — INSURANCE
CLARENCE RADEWAHN
Realtor
7261 Gratiot Road
Phone SW 2-8787
Residence Phone SW 2-4392

Saginaw Savings AND LOAN ASSOCIATION
80 YEARS OF EXPERIENCE IN THRIFT AND HOME FINANCING SERVICE
FEDERAL HOME LOAN BANK SYSTEM MEMBER
219 S. Michigan Ave. Tel. 793-9600
4815 State Rd. Tel. SWift 2-8701
ALMA OFFICE—211 W. Center Tel. HObart 3-2156
GRATIOT RD. OFFICE—5145 Gratiot Rd. Tel. SWift 3-4944
FRANKENMUTH OFFICE—111 N. Main Tel. 652-6181
FEDERAL SAVINGS AND LOAN INSURANCE CORPORATION SAFETY OF YOUR SAVINGS INSURED UP TO $15,000

★ BEST ★ BUY
BOB BEETS And Associates

ROBERT W. BEETS Broker
WE TRADE
SELL
BUY
BUILD and APPRAISE
REAL ESTATE
RENTALS
PROPERTY Management
LAND CONTRACTS
1410 PHELON
TEL. PLeasant 4-4421
(See Page 44 Buyers' Guide)

MORRIS ST (ES)--CONTD
4106 HECK ERWIN G • PL4-5052
4107 NOVAK JOHN W • PL5-7512
4110 WORTLEY HERBERT W • PL4-4092
4113 HUNT CLARENCE W • 755-0088
4114 STIMPSON JOHN H • 752-5310
4117 HARE ERNEST L • PL2-4697
4120 ROBINSON MAURICE J JR • PL2-2340
4123 POINEAU BERNARD F • 755-8086
4126 BLACK CHARLES W 754-2015
4127 GAMEZ RICHD E •
4130 WINCHESTER THOS F • PL2-5994
4133 WENDT DONALD E PL2-7393
4134 BAKER CAROL A
4137 ONDRIAS ROLAND D • 755-1747
4138 SHOECRAFT LEROY C • 755-0254
4141 SHALER CLIFFORD • 752-8745
4142 GREENE JAMES R • 754-1369
4145 DENNO NANCY L MRS 755-7365
4146 PRETZER RONALD L • 754-6128
4150 TYSON DAVID F • PL5-7300

28B

4307 SPENCER LEE C • PL2-1061
4308 MC DOWELL CECIL • PL3-8122
4315 BACON ELMER D • PL5-0208
4316 MILLER WILFRED J • PL3-1044
4323 WILLIAMS IRENE MRS •
4324 LAGO NINA E MRS • PL3-3738
4409 WASCHER RONALD R • PL4-9884
4412 HUGHES ELMER P • 752-1365
4420 GREEN LYLE •
4421 HOLINESS MISSIONARY CHURCH
4426 OTT ROBT G •
4427 GREEN PETIE S • 754-4977
4431 SWANSON STEVEN
4432 MC KINLEY ALBERT E •
4435 VACANT
4439 FULLER SIDNEY T • PL5-7909
4440 LAKE CHARLES M • PL4-0100
4443 SMITH GALEN •
4447 TOWN HAROLD A • PL4-5466
4448 HENSEL HARRY C • PL5-4578
4451 VACANT
4452 HOZESKA MARGT H MRS •
---S 27TH INTERSECTS
4512 MILLER ABEL

9C

MORSON ST N (WEST SIDE)-FROM 3300 COURT NORTH

---ZIP CODE 48602
1912 SPYKER RHEA MRS • SW2-7370
1920 FETHEROLF BERYL F • 792-7627
1926 LEPPIEN WM J • 793-3600
1930 BANGHART ERNEST J • SW2-7779
1931 BROADWATER RALPH R
---W GENESEE AV INTERSECTS
2002 SHUSTER NANCY A MRS • 792-6319
2008 FRISKE JOSEPH P HON • SW2-6422
2014 CAMPAU JANE E • 792-8482
2019 HORGAN CECIL M • SW2-6692
2020 PRESLEY ROBT G • 793-7252
2023 RAPIN BERNARD E • SW3-6069

9A

---STATE INTERSECTS
2110 DAVENPORT TOTEFF & AVERILL PHYS 793-5303
AVERILL WALTER C III PHYS 793-5303
DAVENPORT CLYDE P PHYS 793-5303
TOTEFF ROBERT J PHYS 793-5303
2207 WILCOX ERA H MRS • SW2-6139
2220 BUTZIN WALTER J • 793-7786
2228 BRANDI JOSEPH G • 792-7318
2306 KORCAL HARRY T • SW2-8104

11C

MORSON ST S (WEST SIDE)-FROM 3300 COURT SOUTHWEST

---ZIP CODE 48602
119 ALBRO ELIZ MRS • 792-6858

212 KOEHLER RALPH H • SW2-6478
414 BELLSKY DONALD 792-3692

26A

MOTON DR -FROM N 19TH EAST AND NORTH IN SEMI-CIRCLE

107 HANKINS WILLIE D • PH2-1398
113 THOMAS ROBT
114 THOMAS BOOKER T

119 BARNES JANIE M • PL2-3819
122 GREEN ROBT H • PL5-1959
125 SCREWS CLOUIS M • PL2-5576
130 MARSH JOHN W • PL3-3752
131 JONES LUCIUS • PL3-3683
136 CLYDE WILLIE •

142 ALBRIGHT PETE • PL5-5008
146 VACANT
204 HUDSPETH DONALD E
207 DALLAS DONALD O • 753-9805
210 SNEED LOUIS F •
216 HAITHCO WM H • PL5-7317

224 MILLER JAMES C 752-9443
229 TINSLEY FRED •
232 DOSTER CECIL • PL4-8531
235 FAULK LEEODEAS • PL2-8235
240 POWELL MARY MRS • PL3-5349
241 BARRETT LUTHER J • PL5-8094

6A

MOTON TER -(HOUSING PROJECT, FOR OCCUPANTS SEE N 12TH, N 14TH, NORMAN, SANFORD AND SYRACUSE)

---ZIP CODE 46801

6A

MOTOR PL -FROM N 14TH EAST, 1 NORTH OF NARLOCH

---ZIP CODE 46801

VALLEY NATIONAL BANK
VALLEY NATIONAL BANK
Friendly Complete Banking Service
Parking for Over 2,000 Cars
4550 STATE at HEMMETER
TEL. SWift 2-8754
FEDERAL DEPOSIT INSURANCE CORPORATION $15,000 MAXIMUM INSURANCE FOR EACH DEPOSITOR MEMBER

READY MIXED CONCRETE
CARROLLTON CONCRETE MIX, Inc.
PLANT – 753-7737
Carrollton Paving Co. and Carrollton Concrete Mix Office
2924 CARROLLTON RD. (WEST SIDE) TEL. 752-7139

22
MOTT ST (EAST SIDE)-FROM 1043 S
WEADOCK AV EAST

---ZIP CODE 48601
1302 BROOKINS HELEN M • PL2-1025
1308 KRZAK JAMES J • PL5-5264
1309 DAWSON DON E • PL3-3512
1312 ONTIVEROS JESUS • PL3-9019
1313 DAVIS JAMES R
1318 BRANDEL RICHD J •
1319 TORRES RAYMOND M •
MARTINEZ LEONARD R
1322 GIDLEY ARTH A • PL3-7681
1324 IDE ROBT G PL3-5717
1325 DUCIS JANIS • PL5-0296
1329 BRUNKHORST JIMMY L
1330 HALEY WM A PL3-6271
1333 POWELL ROCKY J
1333½ KEEFER DEAN K PL3-9280
1338 MUTSCHELLER MARTIN • 752-7279
1339 FERRELL OSCAR B • PL5-8566
1339½ STARKEL JOHN III
1342 VACANT
1344 NO RETURN
1345 GRANDY GEO R • 755-8522
1349 DOLSON ROGER J • 752-8992
---S PARK AV INTERSECTS
1405 APARTMENTS
1 MURPHY KATH A
2 COOK LE ROY 754-6480
3 KOLOTSKI GEO
4 GRUNWELL JANET C MRS
PL2-3939
5 STOCKTON JOHN
1407 HELTON JAMES D
1408 GRUNWELL WALTER
1409 DORAN MARGT E MRS
1410 CULVER KAY A MRS PL2-3407
1414 SCHNEIDER THAXTON R •
PL3-6690
1415 HOVORKA JOHN •
1416 FORREST MARGUERITE K MRS MRS
• PL2-9010
1422 SIEGGREEN WARREN F • PL4-2022
1428 GILKISON CHARLES L • PL4-3164
1434 BINGEMAN WALTER S • PL4-5765
1434½ BRILL ADRIAN P PL4-2954
1438 THRONE ELMER • PL4-0112
1438½ VACANT
1442 BUTALLA MICHL P 755-5563
PETERS RICHD E
1448 AUSTIN CORNELIUS • PL3-9484
---EMILY INTERSECTS
1503 BANKS JULIUS S • PL4-9893
1507 SPEARS WM A • 752-0032
1515 LOUIS JENNIE L MRS • PL3-7455
1515½ NO RETURN

6A
MYRTLE ST (EAST SIDE)-FROM 1400 N
6TH AV EAST

---ZIP CODE 46801
1310 BLAND WILLIE •
1317 CHOYCE CHARLES •
1318 BIGGBY ROSIE MRS • PL3-3747
1321 ANDERSON WARREN
1322 HAWKINS JESSIE M MRS •
1326 LOWERY NEIL • PL4-4698
1331 VACANT
1332 VACANT
1335 VACANT
1335½ VACANT
1336 CARSWELL ARTH • PL2-7231
1341 BAKER LILLIE
1342 CEJO BENITO
1345 DEWBERRY ICUM
1348 STEVENSON ANNIE MRS •
PL5-6605
1351 JACKSON ALTON H • PL2-0667
1352 APARTMENTS
1 NO RETURN
2 NO RETURN
3 NO RETURN
4 CURETON WALTER 752-6873

28B
MYSYLVIA ST -FROM 3031 YAUCK EAST
THEN SOUTH

---ZIP CODE 48601
3070 LONGLEY JESSE O • 753-9645
3134 TOBIAS JOHN A • 755-2462
3146 GARDNER DALE •
3147 HOVER DONALD • PL2-2910
3158 WISE FREDK L • PL5-2737
3159 HOFFMAN WM R • 754-6668
HOFFMAN VIOLET M MRS BEAUTY
SHOP 754-6668
3172 SLACHTA JOHN F • 755-1758
3175 THOMPSON MILDRED E MRS •
PL3-0104
3189 SUPPES LEE L • 754-0352
3190 BATKOSKI JOHN D • PL4-2642
3205 RUPPEL CLEO M MRS • PL3-3789
3219 SCHWARTZ LOUIS R • 753-7616
3228 REYNOLDS NELSON J JR •
755-4269
3231 STEINERT HENRY J • 753-5317
3243 BECKER HENRY M • PL4-7650
3250 JORDAN JEROME C •
3252 TILLOCK FLORENCE MRS •
PL3-4276
3255 WIGHTMAN EDW A • 755-5607
3268 HALL BARBARA B MRS • 754-3667
3269 ANDERSKI GEORGE • PL4-6666
3282 KOWALESKI WALTER JR •
PL4-1798
3285 BOHN ROBT N • 752-6497
3296 SHIMEL WALTER J • PL2-7924
3299 SCULLY LA VERNE M • 753-8239
3310 STRIETER ARNOLD C • 734-9507
3315 MC CORMACK JACK C • 752-3444
3326 DORR JAMES R • PL5-5075
3329 RUSSELL RICHD L •

6A
NARLOCH ST (EAST SIDE)-FROM N 14TH
EAST, 6 NORTH OF NORMAN

---ZIP CODE 46801
---N 15TH INTERSECTS
---N 16TH INTERSECTS
2302 SAINT RITA'S CATHOLIC SCHOOL
754-2111

6B
---N 18TH INTERSECTS
2414 GILLESPIE LAURA O MRS •
753-2915
2417 CHERRY LILLIAN M MRS •
2420 NOWACZYK PAULINE MRS •
PL5-3755
2424 VACANT
VACANT
2503 JOHNSON JAMES H • PL2-8409
2508 SEALS JOHN •
2509 BILLINGS NATHL • PL2-2688
2511 LOPEZ TONY • 752-1782

GRANT GROCER CO.
QUICK FROZEN FOODS • RESTAURANT SUPPLIES
2700 PERKINS ST. PHONE PL 2-3161

REITZ FUNERAL HOME
"One of Saginaw's Oldest and Reliable"
1026 E Genesee Ave. Phone PLeasant 2-7911

STEVENS MOVING & STORAGE
WORLD-WIDE SERVICE
121 S. NIAGARA
"ON THE
SINCE
TEL. 793

DUNCAN
McKEE
REALTOR
MULTIPLE LISTING MEMBER
Specializing in
Residential and Investment Properties
Land Contracts
PHONE
755-0556

NARLOCH ST (ES)--CONTD
---CASIMER INTERSECTS
2605 BRACKEN OAKLEY • PL4-4930
2614 MARTINEZ THOS • 755-4667
2620 NO RETURN
2636 JONES IVORY • PL5-3823
2637 HARDY EDDIE • PL2-4365
2640 STOREY JOHN L •
---DILLON INTERSECTS
2700 HOLIDAY BETTY MRS •
2703 WEEMS COLEMAN L •
2706 SIMS ROY • PL5-5534
2720 LAWRENCE HARVEY • PL4-9915
2804 WILLIAMS AARON • 755-7355
2813 COLEMAN WILLIE H • 752-0305
---FINDLEY INTERSECTS

6A
NEEDHAM ST (EAST SIDE)-FROM N 14TH EAST. 1 NORTH OF NORMAN

---ZIP CODE 46801
---N 15TH INTERSECTS
---N 16TH INTERSECTS

6B
---N 18TH INTERSECTS
2504 LITTLE B L • PL3-4629
---CASIMER INTERSECTS
2612 BURSEY DAVE • PL5-2693
2612½ FLEMING WILLIE
2619 ABDON ORNELLAS • PL5-4541
2620 NO RETURN
2622 JONES DAVIS
2632 DICKENS KATY L JR PL3-9430
2634 NO RETURN
2635 ASHWOOD SYLVESTER • PL3-3223
2640 BROWN ANDERSON PL3-4669
2643 BOND DAVE T • PL3-0767
---DILLON INTERSECTS
2701 CLARK ROBT • PL4-7167
2702 MOORE DOSSIE •
2707 VACANT •
2717 CHAMPION GEO W • PL5-3276
2720 QUIROGA FRED •
---ESSLING INTERSECTS
2805 REYNOLDS VERSIE • PL4-4660
2811 JACKSON DARLEE • 752-1676
2817 SMITH AARON • 755-7893
---FINDLEY INTERSECTS

13
NEWBERRY ST (WEST SIDE)-FROM THURMAN WEST. 3 NORTH OF GRATIOT AV

---ZIP CODE 48602
1701 VACANT
1705 HELLUS EDW W • 793-3147
1712 MECHANICS & CO SIDING CONTR 793-0245
HODGES L D • 793-0245
1715 TURNER ARNOLD H • 793-1564
1716 ROWLAND DAN R • 793-2835
1719 BOYER MARY A MRS • 793-1337
1720 SYLVESTER WAYNE A • 793-4236
1724 SMITH ROBT F • 793-0375
1725 BIRDSALL OIL SLS 793-1440
BIRDSALL HOWARD O • 793-3123
1729 HOUSER CLIFFORD R •
1734 ROSS THOS R • SW3-4664
1737 KACKMEISTER WALTER R • 793-3324
1811 BENZENBERG ROBT C • 793-4369
---POST INTERSECTS
1814 LARSON CHARLES R • 793-
1818 STEVENS ROBT • 793-8651
1819 COLBY ARCHIE R • 793-52
1822 WOOD LAWRENCE A • SW3-9
1826 HAGER WM G • 793-1876
1827 KAROW HELEN E MRS • 793-
1830 SCHNEIDER LEONARD F JR •
1833 BAKER ALEX • 793-0817
1838 THOMPSON ROBT W • 793-22
---MALZAHN INTERSECTS

1902 VOTTERO CRISTINA MRS •
1906 NICHOLS THOMAS H • SW3-0
1907 GROHMAN JANE L MRS • 793
1910 SCHULTHEISS LUCY G MRS • 793-2857
1911 SCHUETTE JERRY G • 793-3
1917 NENTWIG GERALD E • 793-2
1920 HALL ARTH H • 793-3755
1925 RODES LOUIS J •
1926 FREY KENNETH O • 793-0933
1932 MURPHY STANIS C • 793-097
1933 WHITTING WALTER F • 793-2
1938 MC COLGAN ROY J JR • 793-
1939 HEILBRONN BESSIE M • 793-
1943 PACANOVSKY RAYMOND • 793-
1944 MORRISSETTE ROBERT F • 793-0834
1951 GIORGIS LOUISE J MRS • 793-3816
---N WHEELER INTERSECTS
2002 NEYMEIYER JACK A • 793-057
2006 BORRELLO TONY •
2007 GREEN KENNETH C JR • 793-6
2011 ROBINSON WAYNE G • 793-355
2012 SMITH GERALD A • SW2-3453
2016 HOWARD FRED C • SW2-2653
2017 SIMON HOWARD 793-5120
2020 CIESZLAK GERALD F • SW2-21
2021 DE ROSIA RAY E • 793-3635
2025 SEVOY MARGARET MRS • 793-37
2028 SECURITY ASSOCIATES INVESTIGATIONS 793-4984
BOUCHEY ROBT M • 793-4984
2031 ZUELLIG THELMA M NURSE • 793-0205
2034 CAMPBELL JAMES W SW2-9854
2035 REUTER WILLI C • 793-3227

NEWBRIGHT PL -FROM 1508 WILSON AV WEST TO VANCOUVER DR

---ZIP CODE 48603
4381 SLASKI ALVIN C • SW2-4427
4391 CHEEK WM C 793-0089

NEWTON ST (EAST SIDE)-FROM 120 RUST AV SOUTH

---ZIP CODE 48601
1918 RADIO CENTER INC RADIO & TV SETS PL2-2171
---BIRCH BEGINS
2002 PAQUETTE RAY L • PL4-6233
2002½ BETZOLD CAROL A
2010 REINERT META S • 754-9940
2010½ VACANT
2016 VACANT
---WEBBER INTERSECTS
---KETCHAM INTERSECTS
2102 VACANT

IMPERIAL MOTORS
THE
HENRY
ELECTRIC
CO.
Electric Motors
New, Rebuilt and Repairing
PHONE
754-1421
1716 S. Jefferson Ave.

The Catholic Weekly
Authorized Diocesan Newspaper for the Dioceses of Saginaw and Lansing, covering 31 Counties
COMBINED CIRCULATION 54,500
1520 Court St. P.O. Box 1405 Tel. 793-7661

NEWTON ST (ES)--CONTD
2108 KNAPP GARY G ● PL4-7683
2109 ALEXANDER GEO W ● PL4-1884
---LINTON INTERSECTS
2209 COOK WM R
---CAMBREY INTERSECTS
---WILLIAMSON INTERSECTS

1

NIAGARA ST N (WEST SIDE)-FROM 226 COURT NORTH

---ZIP CODE 48602
109 SHAY WATER & BEVERAGE CO 793-8530
124 CITY FLOOD PUMPING STA
---HANCOCK INTERSECTS
---AMES INTERSECTS
213 SUESS PRODUCE
---CLEVELAND INTERSECTS
---MADISON INTERSECTS
---MONROE INTERSECTS
600 SAGINAW STEERING GEAR (DIV GMC WHSE)

3

---THROOP INTERSECTS
---MILLER INTERSECTS
---W HOLLAND INTERSECTS
---W REMINGTON INTERSECTS
1012 TREASURE ISLAND RESTAURANT 753-6479
1106 SCHMERHEIM ELECTRIC CO INC 753-3481
1156 STORK ENGINEERING CO TOOL MFRS 752-7103
1159 SAINT ANDREW'S ATHLETIC FIELD
1221 MULVENA TRUCK LINE INC PL2-5109
1224 HEINEMAN J R & SONS INC BLDG CONTR 753-8484
1246 NIAGARA LUMBER CO PL2-5195
1263 BOIRE ELEANOR MRS ● PL2-6608
---PERRY INTERSECTS
1311 DRAPER CHEVROLET TRUCK CENTER 753-1461
---MCRR CROSSES
1420 MILES AUTO PARTS PL7-0884
1445 RIFKIN SCRAP IRON & METAL CO PL2-7646

5

---GTWRR CROSSES
1741 MICHIGAN BEAN CO DIV (THE WICKES CORP) 754-0471
SAGINAW GRAIN CO (DIV OF WICKES CORP) 754-1461
---CONGRESS AV INTERSECTS
2024 SEARS SERVICE CENTER 753-8411
SEARS ALLSTATE TRUCK TIRE CENTER PL2-3159
SEARS ROEBUCK AND CO SUBURBAN FARM IMPTS PL3-8411
2055 GARBER'S BODY SHOP PL2-0665
2063 SAGINAW DODGE INC AUTOS 752-8168
2070 SAGINAW DODGE INC USED CARS 752-8168
---DAVENPORT INTERSECTS

15

NIAGARA ST S (WEST SIDE)-FROM 226 COURT SOUTHWEST

---ZIP CODE 48602
105 MAC & AVERY WHOL CONFRS 793-9144
116 STEVENS FURN CO (WHSE)
121 STEVENS VAN LINES INC 793-8000
STEVENS MOVING & STGE 793-8000
124 SYMONS FROZEN FOOD LOCKER PL2-3750
125 SAGINAW VALLEY REHABILITATION CENTER 793-9833
---ADAMS BEGINS
200 STEVENS BROS (WHSE)
---CASS INTERSECTS
304 WILLMAN ASBESTOS CO INSULATION MATERIALS 793-3990
309 MICH BEAN CO (MTCE SHOP) PL4-0471
317 SCHMIDT FRED L BUILDERS (WHSE)
323 BECKLER JOHN L & SON FRUIT PRODUCE 793-8761
---VAN BUREN BEGINS
---MACKINAW INTERSECTS
500 FRUTCHEY BEAN CO (WEST SIDE DIV) WHSE & ELEV
---LYON BEGINS
603 GOHM CARL J PLMB & HTG INC 754-9373
605 SAGINAW MOVING CO PL2-0920
---JACKSON BEGINS
709 LANGE WM A & SON (WHSE)
---WILLIAMS BEGINS
---STEPHENS BEGINS
926 MILES MACH CO (STGE)
---WALLER BEGINS
---SAGINAW BEGINS
1100 VACANT
1113 NEAR RICHD
1117 MURRAY DAVID S ● PL3-9305
---LEE BEGINS
1214 BAUER ARTH W
1215 HOGAN DONNA MRS
1217 TORONJO CECIL J 755-4275
1221 NEWVINE FRANK JR PL2-1576
---WAYNE BEGINS
1315 CHAVEZ PABLO ● 755-8873
1321 VARGAS PEDRO R
1321½ FLORES RENE
---PERRY INTERSECTS
---MCRR CROSSES
1402 K C ENGINEERING & MACH CO PL2-3165
1414 ZELAHI FRANK C PL3-1673
1420 BALL ANGUS E ● 753-3002
1420½ HERNANDEZ JESSE
---DEARBORN INTERSECTS
1503 GARINGER PETER ● PL5-1726
1508 HUDSON BENJ J ● PL7-0597
1509 WADE EMMA E MRS ● PL3-7427
1513 THOMAS VIOLA L MRS ● PL3-2376
1514 LEMMER BENJ H ● PL3-5768
1521 O'CONNOR HENRY L 753-6108
1522 LA FLEUR NELLIE MRS ●
---FRASER INTERSECTS
1603 BEILER MARLIE D MRS ● PL4-2138
1608 BARCKHOLTZ JAMES E ● PL3-2908
1609 MILLER MICHL W PL4-4617
1612 LEDTKE GERALD E ● PL2-8844
1615 NOTTER DONALD L ●
1620 PIECHOWIAK BERNARD S ● PL5-5836
1621 REYNOLDS AUDREY L ● PL4-4113
---VERMONT INTERSECTS
1703 HARVEY THOS J ● PL3-4174
1714 CHARREY EDW L
1715 SANCHEZ JOHN
1717 SANCHEZ THEO M

GREAT-WEST LIFE ASSURANCE CO.
4855 State
DONALD W. BLAESSER, Mgr.
Tel. 793-3480

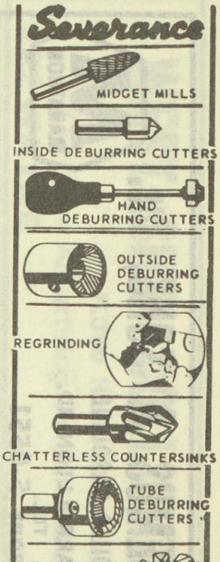

ESTABLISHED 1891
THE J. W. IPPEL CO. Dry Goods
PHONE 793-8620

W. J. POLZIN DRAPERIES
DRAPERIES ★ CURTAINS ★ SLIP COVER MATERIALS
Hours 9:00 A.M. to 5:00 P.M. Daily — Closed Saturdays
1310 N. Michigan Av. Phone PLeasant 5-1733

JOHN H. NICKODEMUS & SONS, Inc.
FUEL OIL & GASOLINE
3161 CARROLLTON RD.
TEL. PLeasant 5-0551
MARATHON

NIAGARA ST S (WS)--CONTD
1720 HILL ROBT L • PL4-2177
1723 SMALL FRED C • PL2-5349
---MC GREGOR INTERSECTS
1800 PRATHER GEO L 754-4918
1800½ PETERSON DAVID
1809 YOUNG DAVID C • PL2-4408
1814 PRAST FLOYD G • PL4-7990
1815 SPARKES SETH S
1818 PRAST NELSON J • PL4-6103
1819 VACANT
1821 VACANT
1821½ VACANT
---STEWART INTERSECTS
1900 CAMPBELL OIL CO INC PETROLEUM DISTR 754-1436
1903 BLACK LOUIS R • PL2-7468
---ADELINE INTERSECTS
1916 SHIVELY BROS INC TOOL MFRS 799-4411
2006 DIAL TOOL & DIE INC PL3-2401
2006½ WEAVER THOS
2013 KOVIAK MARY MRS • PL5-5176
---FLORENCE INTERSECTS
---C&ORY CROSSES
---(NOT OPEN BET C&ORY AND SYLVAN)
---SYLVAN INTERSECTS
2200 WILSON ENGINEERING INC 755-0695
2201 MODEL COVERALL SERV INC PL3-4612
2206 SUPERIOR DRY WALL CO INC 753-9400
2210 MARKEY SYLVESTER • PL5-4230
2216 GOUGH HOWARD J • PL3-8096
2220 VAN BUREN JACKIE MRS
2221 DORN RAYMOND E • PL4-0528
2224 GORTE JOHN • PL5-5125
2225 HOFFMAN CHESTER H • PL3-1180
2228 SCHULDT FRANZ A • 752-0254
2229 FREHLING ADAM JR • PL4-9755
2232 WARREN ALBERT E • PL7-0567
2233 MILLER HENRY • PL2-1434
2235 RADLEY BONNIE MRS
2240 CAMPEAU ARTH
2241 ZIEROFF ROY L • PL3-2944
2244 DITTENBER ROBT H • PL3-7161
2245 KORTING WM J 753-9290
2248 ZASTROW THOS J • PL2-8950
2249 SHELTON JAMES T • 752-9294
2252 DORR EDW B • 755-1964
2253 MAEDER MARGT V MRS • PL2-7529
2256 ZEGELIN JULIA M MRS •
2257 FLEMINGER RONALD C • PL4-4088
2260 MILLER DAVID PL5-2784
2261 KROGMAN JAMES A 755-3390
2263 DITTENBER ROGER D • PL5-7030
2264 CHERRY ROBT C • PL4-2998
2268 LINSDAY EDW A • PL3-2128
2269 GALECKI JOHN PL2-8079
2273 MAY MICHL
---MEADE INTERSECTS
2302 BALZER ALEX • PL2-5320
2302½ BAUKNECHT MARY L MRS 755-0637
2303 LOVAY JOHN F • PL4-5030
2306 BALZER HENRIETTA MRS • PL2-5990
2306½ NO RETURN
2307 ROKA CHARLES • PL4-2917
2320 ACHTABOWSKI RICHD T PL3-7186
2323 SCHRAMM JAMES E

15A

---HOMES INTERSECTS
2414 OTT JOHN • PL2-6891
2415 LAMROUEX L G • PL4-3685
2418 JAREMBO EDMUND • PL3-9629
2419 HULL EVA M MRS • 754-8682
2422 REIFSCHNEIDER JACOB • PL4-6180
2423 HEISER WALTER H • 752-9557
2423½ MAYER SAM C PL4-7106
---STANLEY INTERSECTS
2503 GUNTHER HAROLD J • PL3-7860
2507 NO RETURN
2511 VAN SICKLE MAUDE MRS MRS • PL3-8643
2517 CZYMBOR JOSEPH R • PL3-4347
2523 MC KAY RAYMOND J 752-6359
---GILBERT INTERSECTS
2603 ROYAL LARRY W
2605 MENDYK LORRAINE V MRS • 753-4865
2611 VACANT
2615 GARRETT EDITH D MRS • 754-3415
2616 SAINT CHARLES DOROTHY E MRS • PL4-9335
2621 KOCH R P
2623 CUNNINGHAM DONALD A • PL5-8043
2624 HELPAP RUDOLPH S 752-7695
---ARTHUR INTERSECTS
2702 FISCHHABER LINDA M • 754-7767

19

NIMITZ ST -FROM 1825 E PACKARD EAST

---ZIP CODE 48603
4760 WEADOCK RICHD • SW2-5427
4810 MC MILLAN ROBT J • SW2-4280

16

NIMONS ST (EAST SIDE)-FROM RIVER EAST, 3 SOUTH OF HESS AV

---ZIP CODE 48601
101 DEFORE BASIL • 753-6170
106 VACANT
107 ROBERTS WILLIE
108 JONES JOHN W • PL2-3095
---DOUGLAS INTERSECTS
200 TATE'S GROCERY
204 NASH BILLIE J
208 MARTIN COLUMBUS
---RUSSELL INTERSECTS
320 MILLER GEO W • PL4-1720
---GRANT INTERSECTS
402 YOUNG CRAIG 755-2083
420 BIGGINS HELEN L MRS •
---BUNDY INTERSECTS
502 OSZUST JOHN M • PL4-2087
508 GRISE MARION C MRS • PL5-1064
509 DEL VALLE JESSE • PL5-8049
514 SCOTT JAMES L • 755-7160
515 BLUEM EDW C • PL4-9896
519 REID FREDDIE
---GLASBY INTERSECTS

6E

NORMAN ST (EAST SIDE)-FROM INTERSECTION OF 909 FARWELL AND N 2D EAST

---ZIP CODE 48601
910 NUNED JOE
914 PORTIES EMMIE MRS • PL4-6953
916 WILLIAMS HOWARD

FIRST IN SAVINGS - FIRST IN HOME LOANS
FIRST SAVINGS
OF SAGINAW 4½% PASSBOOK ACCOUNTS 5% and 5¼% BONUS SAVINGS CERTIFICATES

NORMAN ST (ES)--CONTD
---N 3D AV INTERSECTS
1002 WHITE SOLOMON PL5-3513
1009 SMITH MILDRED MRS • PL2-8932
1011 SHORTY MARY MRS 755-5767
1015 NORTHINGTON HOWARD A •
PL3-7857
---N 4TH AV INTERSECTS
1114 BERRY LEONARD B • PL3-2041
1115 HILL IDA MRS
1119 LOPEZ VINCENTE • PL2-7336
---N 5TH AV INTERSECTS
1205 FIRE STA NO 2 PL5-7711
6A
---N 6TH AV INTERSECTS
1309 VACANT
1310 MC DONALD MILTON PL2-2883
1323 BUTLER CALVIN • PL5-4210
1323½ STEWART MARY MRS
1327 BANDY PRICHES • 754-7364
---N 7TH INTERSECTS
1335 MOORE CHARLES H • PL2-6349
1337 HARRELL WALTER •
1343 MC DANIELS MARTHA MRS •
1347 BRISBON ROSCOE •
---N 8TH INTERSECTS
---N 10TH INTERSECTS
1611 SAGINAW HOUSING PROJECT APTS
1 DUNN MARY C
2 CLAY ALMA O
3 HALL VELMA L PL2-8314
4 DUNN MARY J PL5-8793
1619 APARTMENTS
1 JACKSON RAYMOND PL5-3753
2 SANDERS OLLIE M 753-5711
3 WALKER CLARICE PL2-0267
4 BROWN JAMES
1627 APARTMENTS
1 ERVIN LUCILLE MRS PL5-0632
2 LEE JOHN PL5-6386
3 POLK MILDRED MRS PL3-8022
4 YAW EARL L PL2-7567
1705 APARTMENTS
1 SHROPHIRE DANIEL L PL5-8412
2 REED MILDRED MRS PL4-2983
3 WOODFORD ANNA M
4 DONAHUE WM PL2-8994
1713 WASHINGTON LEVI PL4-0944
1715 LEEPER DORA MRS 754-5302
1717 CARTER JAMES H
---N 15TH INTERSECTS
1803 CITY HOUSING COMN PL5-8183
1811 APARTMENTS
1 MC GEE ETHEL 753-5988
2 AVERY HATTIE 752-7739
3 KELLY VINEY PL2-6577
4 HERNDAN QUEEN MRS
1813 APARTMENTS
1 SIMON BESSIE M MRS
2 POWELL JOE
3 CASTILLO FRANCISCO
4 JOINER WARDINE 755-4173
1817 HERNDON QUEEN E MRS PL3-1385
1819 TAYLOR WILLIS C
1825 EDGLEY EVELYN MRS
1827 MONCINES EUG
---N 11TH INTERSECTS
1903 APARTMENTS
1 NO RETURN
2 WILLIAMS CARL M
3 LISTER CHARLENE MRS 753-3847
4 LEWIS WASH JR PL4-9485
1913 APARTMENTS
1 THOMAS LEONA
2 EZELL LAURA MRS PL3-9073
3 CRENSHAW AMENDA 755-4253
4 NORTH SARAH J MRS
1915 APARTMENTS
1 BOND TONI D PL3-9758
2 BESTER MARY
3 AMOS IDA MRS 753-4998
4 HORN LADY PL2-3370
---N 14TH INTERSECTS
---C & O RY CROSSES
2009 APARTMENTS
1 BOYD MINNIE 753-9734
2 MORRIS WILLIE MRS 752-3265
3 MC GOWAN DAKAREADA MRS
4 JOHNSON ALVIA MRS
2015 APARTMENTS
1 ANDERSON JERRY 755-8894
2 CARR LILLIAN H MRS PL5-5459
3 BYRD BERTHA 753-6748
4 SEEVERS FRANCIS MRS
2019 APARTMENTS
1 YOUNG STERLY
2 THRASH GEORGIA 754-7771
3 BRODIE MAUDE MRS 753-4701
4 ANDERSON PHYLLIS MRS
PL2-5978
2023 APARTMENTS
1 SHIRLEY LOUEVA MRS PL5-6774
2 OSBEY ROBBIE E MRS PL3-8515
3 GREENE ALMA MRS PL4-1713
4 KIRBY SAMMIE 755-6194
2107 APARTMENTS
1 THOMPSON JAMES
2 WRIGHT GRANT PL3-7913
3 NO RETURN
4 BURTON JOHNNIE M MRS
2117 APARTMENTS
1 FAULK BETTY MRS
2 FLOWERS WILLIE B
3 GOMEZ NIEVES MRS 753-9293
4 UGARTACHER MARY
2121 APARTMENTS
1 COLVIN EUNICE PL5-0653
2 HALL MOSELLA PL5-4876
3 DE NOMA FLOSSIE MRS PL3-8013
4 RILEY DUDLEY PL2-8471
2125 APARTMENTS
1 FORD OPHELIA MRS PL2-9491
2 NO RETURN
3 BROOKINS HATTIE PL5-0189
4 WHITEHEAD JOHN 755-6736
2131 APARTMENTS
1 NO RETURN
2 PHILLIPS FINEST PL5-4518
3 BRADY MARY MRS PL4-5711
4 PORTIES RUTH MRS MRS
752-7808
2205 GASKEW VIRGIE M MRS 752-6290
2207 TAYLOR JAMES O
2211 ALLEN ALTAMEASE
2213 LINDSAY BETTY PL5-6155
2219 GONZALES JOSE PL5-3977
2221 HARDY EDW
2225 BENTLEY LUCY PL5-4103
THOMAS ARCHIE
2227 KINCAID WM PL3-2298
---C & O RY CROSSES
---N 16TH INTERSECTS
2305 REYNOLDS T ARTH PL3-3646
2307 WILEY JAMES
6B
---N 18TH INTERSECTS
---CASIMER BEGINS
---DILLON BEGINS
---ESSLING BEGINS
---FINDLEY BEGINS
3143 WACHOWICZ MICHL A JR •
PL5-3505

LABORERS LOCAL 1098
LABORERS INTERNATIONAL UNION OF
NORTH AMERICA
310 State Office Bldg., 203 N. Jefferson Tel. 752-6146

WEST SIDE COLLISION SERVICE
FLOYD HUBBARD, Owner
"Our Best Advertising Is Our Satisfied Customers"
222 WAYNE TEL. 755-5274

Leidlein AGENCY, INC.
Complete INSURANCE Service
103 Bearinger Bldg.
Tel. 752-6106

REO-MACK SALES & SERVICE CO.
Complete Sales and Service
Truck Parts — Any Make
314 N. WATER ST. PHONE 753-4481

SAGINAW MALLEABLE IRON PLANT
(CENTRAL FOUNDRY DIVISION OF
GENERAL MOTORS CORP.)
37 Florence, West Side, 48605 Tel. 755-0911

NORMAN ST (ES)--CONTD
3197 SMITH THELMA MRS
3273 MARTIN JOHN D • PL3-9819
3295 VACANT PL2-0934
3297 SHOUP KENNETH G • PL7-0009
3305 ROSSMAN SYLVESTER C 753-5798
3313 BENNETT JOHNNIE • PL3-5034
---N 31ST BEGINS
3351 HAYWARD CHARLES L • PL2-8305
3371 KALHAGEN THEO •
---OUTER DR INTERSECTS

---------------------------------- 6D

NORTH ST (EAST SIDE)-FROM CREGO BLVD EAST, 1 SOUTH OF NORMAN

---ZIP CODE 48601
3263 JONES ROBT • PL4-5192
3269 JONES CHARLES C •
3275 JONES ELGIE • PL5-4993
3282 WELCH FRED • PL3-8226
3283 NO RETURN
3307 POTTERY JOHN P JUNK •
3316 BROWN WILLIE C •
3333 VACANT
3341 SPIEKERMAN JUNIOR H • PL5-7411
3342 WICKER KING E • PL5-6602
3355 SPIEKERMAN HULDA MRS • PL2-0983
3373 HENRY TOMMIE L • PL4-9798
3385 PRUITT ERROL R

---------------------------------- 17

NORTHLAWN CT (WEST SIDE)-FROM LARCH WEST, 2 SOUTH OF GRATIOT

---ZIP CODE 48602
1 RABIDEAU KENNETH E • PL3-7640
2 WAGNER HENRY • 752-2020
3 MILLER RALPH J • PL3-9227
4 FLENTJE DONALD L • PL2-4648
5 FEIT FRED • 753-7955
6 GRADY WM F • 752-8838
7 LARSEN J ALLAN • PL5-5045
8 NOVAK WALTER R • PL5-7585
10 HATTON THOS W • PL4-7676

---------------------------------- 7

NORTHMOOR RD -FROM N WOODBRIDGE NORTHWEST IN A SEMI-CIRCLE

---ZIP CODE 48602
3 DE GRAFF DANL C • 793-2519
9 ECKHOLM MILNE E • 793-3838
20 ENGLUND JOYCE E MRS •

---------------------------------- 5A

NYLON ST (CARROLLTON)-FROM 3435 CHURCH WEST OF BAUER DR

---ZIP CODE 48724
503 CARPENTER QUENTIN O • 755-5505
506 POTTER FLOYD PL2-5642
508 NIEMAUN CLARENCE E • PL3-0002
509 CARTIER FRED J • PL5-8340
515 MEDINA HENRY REV
516 CHRONOWSKI HENRY F • PL3-3808
522 LYNCH ROSALEAN M MRS • PL5-6380
533 LAGALO CATH A MRS • PL5-9016
534 GULLIVER DALE L • PL2-9489
539 MAHER ROBERT J • PL2-2589
542 GARRISON CHARLES W • PL4-78
548 CALLISON FLOYD E • PL2-2735
552 HOWLEY ROBT J PL5-7804
555 POL KENNETH J • PL4-1054
564 CLEARY BETTY L • PL4-4820
565 SHERMAN JAMES W • PL5-5407
572 CLARK EDW J • PL4-7638
575 DOLLHOPF HUGO K • 754-5447
580 HARDY EDGAR W • PL3-9791
581 MOORE WAYNE A • 755-4779
588 COLEMAN ROBT E • PL4-4916
589 ZIEGLER FRED • 753-4700
---N MICHIGAN AV INTERSECTS
631 BRENSKE WM J • PL5-6493
644 MEEHLEDER LARRY W • PL3-0965
701 OEHRING HERMAN W • PL2-9529
710 HAIGHT DONALD J • PL3-1157
714 WEIR GERALD M • PL2-3826
715 HAWKINS ARTH M • PL2-5466
737 CARROLL GRANT W • PL5-7028
738 NEIGH ROLAND A • PL5-6153
743 GARDNER IRIS • 755-8488
---HANCHETT INTERSECTS
806 VACANT
817 DURST JOHN • PL2-6561
818 MOORE RAY F • PL5-0619
829 EICHLER ESTHER H MRS • 754-0798
830 LANKENAU JANE MRS • PL3-5773
841 PATZWALDT WILMA J • PL4-6101
842 WARREN GORDON F 755-4583
903 CRUSON DONALD W • PL3-5162
915 WOOLEVER EUG A • PL3-3197
941 MUYLLE JEROME J • PL5-6406
952 CAMPBELL JAMES W • PL3-5321
961 SONNENBERG JERRY PL2-0931
969 DUKARSKI BILL PL3-6603
974 SALOW JOHN L 755-6393
976 HIRSCHMAN RALPH • 754-2352
980 YORK EDWARD E • PL2-7357
---BAUER DR ENDS

OAK ST (WEST SIDE)-FROM 2600 CARROLLTON WEST

---ZIP CODE 48604
221 HUGHES IRA • 753-1955
---PINE INTERSECTS
304 VACANT
308 KIMMEL CHARLES 753-1604
314 DI MERCURIO WM •
---EDDY INTERSECTS
402 O'BRIEN MARGT M MRS • 755-6334
408 HOLL LOUISE W • PL3-2035
412 STARK EMIL J • PL4-4810
---N MICHIGAN AV INTERSECTS
---SCHAEFER INTERSECTS
604 BETHLEHEM LUTHERAN PARISH HALL PL4-2051
612 NICHOLS JERROLD L REV 753-1175
620 BETHLEHEM EVANGELICAL LUTHERAN CHURCH
---HERMANSAU INTERSECTS
815 BROWN RICHD J •
819 DAY JOHN • PL2-3677
820 EDWARDS DENNIS H • PL3-9025
---GRACERIDGE PL BEGINS
903 THORMEIER GRANT C • PL5-7405
908 BUTTERFIELD EDGAR G • PL3-0353
909 LUPLOW LE ROY R • 755-1780
912 HOFMEISTER ROLAND W • PL2-1583
915 WEISS LILLIAN MRS 754-6648
917 GEYER FLORENCE M MRS 752-3927

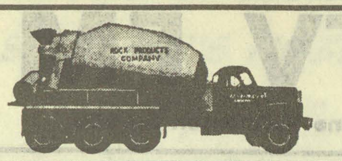

SAGINAW ROCK PRODUCTS
Ready Mixed Concrete Delivered On The Job
CRUSHED LIMESTONE - SAND and GRAVEL
Call Anytime PLeasant 4-6589

OAK ST (WS)--CONTD
918 BAIRD WELLINGTON E • PL2-1253
922 RIEFE WM J • PL3-9044

5A

OAK ST W (CARROLLTON)-FROM 3011 CARROLLTON RD WEST TO DEAD END

---ZIP CODE 48724
220 CASTILLO PEDRO G • PL2-2367
246 KUBOVICH STEVEN • 753-1794
270 BRUSKE ROLAND V • PL2-3688
290 MARZEWSKI JOHN • PL2-7669
295 VACANT
297 ZISK STANLEY •

1

OAKLEY ST N (WEST SIDE)-FROM 1200 COURT NORTHEAST

---ZIP CODE 48602
111 TUREK THERESA 793-7472
111½ WEBER CONNIE 799-1273
113 PARKING LOT
114 HALCLI CHARLES • 793-6508
120 ACCETTA VINCENT J • 793-6055
121 SCHMIDT THOS H 793-6767
124 RADEKE LENA M MRS • 793-6974
125 DRUCKHAMER AGNES E MRS • 793-6284
131 BISHOP RONALD B 792-8197
---HANCOCK INTERSECTS
207 NADLER FRANK L •
208 HILL JESSE F • 793-7056
210 VACANT
211 DURBIN JAMES C • 799-0416
215 VACANT
215½ VACANT
220 VACANT
220½ CLINK LARRY 793-6327
221 HAGERTY KENNET • 793-9671
221½ WURDOCK ROBT
FURTOW GARY 793-6770
---AMES INTERSECTS
302 STEVENS FLOYD • 793-7678
306 VACANT
307 JACOBY DANL •
309 VACANT
310 GUNN LORNE W • 793-6488
310½ VACANT
312 FIEGER FRANK
313 GOSEN ANNA M MRS • 793-6697
317 GIBBS VELMA MRS • 792-1254
323 RUGGLES MERLE A •
323½ LA PORTE KEITH V
---CLEVELAND INTERSECTS
400 NO RETURN
400½ CONVERSE HAROLD R PL2-3501
403 GOODSPEED GRACE A MRS • PL3-0889
MILLER RONALD 752-2256
406 LITCHANIJ STAFANIE MRS • PL5-8616
407 MARTIN HARRY E JR 752-5696
412 FRUECHTEL DOROTHY
FRUECHTEL ADA E • PL5-8438
413 ABLER FRED G • PL2-1873
419 GOODING PERRY L • PL4-5836
420 DEASE CHARLES F • PL3-7990
423 PRETZER ELEANOR G MRS • PL2-0739
427 DUBY WALTER J • PL4-4906
---MADISON INTERSECTS
502 DOW DARELL
503 EBACH MARY MRS • PL2-0759
506 COUGHRAN THEO W • PL2-4949
507 ITTER HAROLD M 753-4725
512 MARR LYNWOOD L PL2-8900
513 SUTTON ORRIN • 753-7877
518 SIMERSON GARY L • 752-7210
519 NIEDERQUELL KENNETH H • PL5-7319
519½ HENSEL ROBT 755-8743
522 ANKLAM MELDRUM E • 754-0602
523 GROSS DONALD D • 752-4877
527 BERGEY JACK O • 752-5940
---MONROE INTERSECTS
601 VACANT
602 BLEHM JACOB • PL3-4324
603 VACANT
603½ VACANT
608 PARADISO THOS H • 753-8896
609 CAMPBELL TILLMAN A • PL3-6078
612 EICHSTAEDT FRANK C • PL3-5004
613 SHAFER NORMAN S • PL7-0898
616 FIFAREK ELIZ MRS • PL4-5463
617 CRANE GERALD R •
621 BRANDT LENA C PL2-1745
622 ALLORE MYRTLE A MRS • PL4-9784
626 GEESE WILBUR C •
627 MC LAUGHLIN MYRTLE E MRS 752-7641
3
---HAYES INTERSECTS
703 VACANT
707 FARRAND GEORGE R • PL3-9089
712 CLEMENTS ALBERT PNTR • PL5-7070
713 POLZIN JOHN W • PL3-9284
718 RIEDLINGER WM A • PL4-0235
719 PEREZ BENTURA M • PL5-7486
722 MYERS PAUL W • PL3-2667
723 KNIGHTS CHARLES S JR • PL4-8159
727 THOMAS ROBT J • PL3-5776
---THROOP INTERSECTS
803 BITLER LUTHER E JR • 753-9381
806 SOVA HOWARD V • PL2-5031
809 VACANT
810 BOYNTON JEAN S MRS •
813 CLAYTON MARSHAL A
WATTERS FRANK
816 GILBERT RALPH • PL4-9073
817 CUNNINGHAM PRESTON H • PL3-6810
820 LARSON MAX E •
821 RIEDLINGER FREDK W • PL2-4421
827 FREIER THERESA A MRS • PL2-2853
---MILLER INTERSECTS
903 LA CLAIR KENNETH
906 SAYLES ALTA MRS •
907 SKIMSON JOHN B • PL2-7794
912 BRENNAN WM F • 754-8328
913 MAXWELL JOHN F • PL2-8530
916 KYLE GEO R PL2-1538
917 HOGAN DENNIS • 755-5183
922 GLAVIANO RUSSELL P • PL2-2492
923 WARNER WM CARP • 755-2736
926 VACANT
927 KLEMM JACOB E • 755-8736
---W HOLLAND INTERSECTS
1001 CLAYTON BOYD B • 754-3096
1006 REINIG MERRILL C • 753-0751
1007 VACANT
1012 NORTHCOTT JOHN S • PL3-6863
1013 NIEDERSTADT KEN W • 753-8902
1016 SCHABERG MINNIE MRS • PL2-5949
1017 ENGEL JAMES E • 753-9597
1022 ATCHINSON DALE M

MADAY
CONSTRUCTION
MASONRY
BLOCK BASEMENTS
•
TEL.
SWift 2-3257
If No Answer
CALL
SWift 2-5317

THE WICKES CORPORATION
ESTABLISHED 1854
515 N. WASHINGTON AVE. PHONE 754-0411

WNEM TV FM
Wenonah Hotel Lobby • Telephone TWinbrook 3-4504

SHIELDS BODY SHOP
FREE ESTIMATING — BUMPING and PAINTING
"FRAME MACHINE and WHEEL ALIGNMENT"
6935 Gratiot 48603 Tel. SWift 2-7041

GEORGE SCHEMM AGENCY
GENERAL INSURANCE
AGENT FOR
FRANKENMUTH MUTUAL INSURANCE CO.

OAKLEY ST N (WS)--CONTD
1023 QUACKENBUSH DELBERT A •
PL2-4277
1027 STACK EVELYN C MRS • PL2-0087
---W REMINGTON INTERSECTS
1103 ENCISO JOSE N JR • 753-4604
1107 SCHMIEGE LORENZ M • PL3-4190
1113 URICH ALLEN H • 752-3734
1117 KNACK FRANK • 752-8908
1123 KOINIS HELEN E MRS • PL5-6112
7
---HOUGHTON AV INTERSECTS
1512 HATCH PAUL J SR •
1515 BLAKE GORDON R •
1516 LEMKE HERMAN W • 754-9490
1519 JOHNSON GERALD E • 754-8044
1520 WILTFONG KIETH 752-3295
1525 NO RETURN
1533 WINCHELL BRUCE R • PL4-1785
---COOPER AV INTERSECTS
1603 KROLL FRANCES E PIANO TCHR •
PL4-9757
1608 GROSS WINNIE A MRS • PL2-2007
1609 BORCHARD VELMA MRS • PL5-2620
1614 WAZNY ANDREW C • PL3-0806
1617 SHAFER HARLEY A • PL3-4139
1619 COOK JOHN A • 753-5931
1620 KASSIN LEE • PL5-3822
1624 COATES CHARLES W • 753-6538
1625 KRAUSE GEO H • PL2-7701
1628 RINDHAGE ALF PL5-1727
1628½ DOTY JOSEPHINE M MRS
752-3644
1629 PURMAN EDW A • PL3-9324
1633 KADOLPH GARY • 753-7862
---IRVING AV INTERSECTS
1703 WILSON EMELIE L MRS •
PL4-4165
1711 BRANDT FREDK R • PL4-7735
1712 POULOS DONALD G • 753-2188
1715 HERWEYER GERRIT J • PL2-3381
1715½ PIPER JENNINE
1720 SALGET JERRY A • PL3-3751
1721 PERRIN PHILIP W • PL3-9369
1724 BARTLEY ESTHER MRS • PL3-2755
1728 HAYNER CLARENCE J • PL2-4759
1729 FISHEL BERNARD L • 753-7046
1733 DAHMER HARRY C •
---CONGRESS AV INTERSECTS
1802 TORTORA RAYMOND M • PL4-2867
1803 PERRY ANNA MRS • PL4-8247
1808 MERTZ FLOYD E • 755-9001
1809 GETTS BERT E • PL5-3952
KATZ JOSEPH B 754-6627
1812 ASHTON DON PL5-3962
1814 GATZA GARY
1815 CATLIN HERBERT H REV 754-3752
1819 HUMPHREY JOSEPHINE MRS •
PL2-3215
1820 MITCHEL HERMAN W • PL2-6795
1823 DOYLE WALTER D • 754-2049
1826 DUNCAN OTTO W • PL2-3812
1827 AULT JAMES E • PL5-1451
---UNION AV INTERSECTS
1902 VACANT
1903 SMITH DUNHAM C • PL2-7849
1907 MAAS OSCAR H • PL3-4054
1908 MUELLER WAYNE E • PL2-3649
1912 DUNBAR ALLEN C • PL4-9372
1913 FOEHL EUG W • PL5-4900
1916 WEILER ROBT C
1917 MELVILLE KENNETH J • PL2-1349
1920 GNATKOWSKI ROBT W • PL4-3169
1923 WAIER ALEX F • 752-0063
1925 WEBB HAROLD D • PL4-6278
1926 VERLORT LANCE •
---W GENESEE AV INTERSECTS
2010 KANARY JAMES R 753-2022
2010½ MC KINNEY THOS R PL4-1382
2012 DE LA VERGNE RANDALL G •
PL3-5300
2013 GODARD ELMER C • PL3-3092
2016 BARKER ROBT J • PL2-4432
2017 BREEMAN PETRUS G •
2020 DUNASKE JOHN S • PL5-8794
2021 COTY VERNON L • PL5-6474
2021½ PRIEDE ZENTA MRS PL4-9829
SNEPS TAMARA
2024 ASBECK HAROLD •
---STATE INTERSECTS
2109 JANKOWIAK EDW A • PL5-8283
2112 SKELCEY FRANK R • PL5-6700
2115 ZBIRBULIS AGATHA • 755-6083
2118 PSETAS WM C • PL4-9813
2119 SMITH JOHN T • PL3-5335
2120 TAYLOR JOSEPH W •
2121 GUTTRIDGE WM J • PL4-6391
---DAVENPORT INTERSECTS
2202 GAUS JACOB JR • PL2-9790
2203 SADENWATER EARL C • PL2-229
2206 JACKSON WAYNE P • PL5-8910
2209 MILLER ERNEST F • PL3-0552
2210 JARVIS ERVIN D • PL3-6086
2213 COLE CHARLES A • PL5-1388
2216 BOUCHEY JOSEPH J • 755-7128
2217 ERTMAN EMMA • PL2-1975
2220 FORBES WM O • PL3-8300
2223 CUMMINGS EDWIN H • 754-8057
---CRONK INTERSECTS
2301 NO RETURN •
2302 PICKELMAN HARLEY C • 753-555
2302½ BERGMAN GERALD G 753-1677
2307 BROWN ALICE M MRS • PL4-9973
2308 SMITH HATTIE M MRS • PL2-709
2313 HOFF HANS C • PL3-4815
2314 DAVIS DAVID C MRS • PL2-8434
2318 PFUND LOUIS A • PL2-9468
2319 MINARD MABEL R MRS • PL2-655
2319½ STEELE LENA PL5-2334
2322 VOLBRECHT LOUISE MRS •
PL3-6883
2323 RAMIREZ PAUL C • PL2-5579
2326 KESEMEYER EMIL A • PL3-1250
2329 GRILLO ROSE M MRS •
2232 SCHNELL FREDK W • 753-7526
2335 FRANCIS KENNETH D • PL2-4796
2336 KERN LARRY C •
2337 CASILLO JOHN A •
2341 GOHM LARRY 752-7573
2342 MANNING GERT E MRS • PL4-2136
2345 STIMPSON STANLEY W • PL3-7239
---PLEASANT INTERSECTS
2411 FAVARA JOSEPH D • PL4-6466
2414 NESGODA ROBT R • 753-6191
2415 RIZER GEO B • PL3-3185
2418 FERENS MARY • 752-0473
2421 LEINER CLARENCE JR • 755-9086
2424 TUNNEY GEORGE 754-9400
2425 SMITH FRANCES S MRS •
754-2005
2429 STAMM THOS • PL5-3218
2430 SCHARICH HAROLD D • PL2-8207
2433 SCHUMAN EMMA J MRS • PL3-1707
2439 FINGER LOUIS L • PL3-8257
2440 ZIMMERMAN ELMER C • PL2-9547
2444 KASPER AUDREY MRS • PL3-0503
2445 LAUFER BEN H • PL3-5542
2449 BAUMGART JESSIE E • PL3-5758
2450 LA BRAKE SIDNEY F • PL2-5618
2454 DEETZ WM A • PL2-7364
2455 GEWENIGER LOUIS H JR •
PL3-7974

ST. LUKE'S HOSPITAL
705 COOPER STREET
SAGINAW, MICHIGAN
"Soli Deo Gloria"

OAKLEY ST N (WS)--CONTD
2458 KREUGER JIM
2459 STACHURA JOHN • PL4-4920
2463 CRIPPS GERTRUDE M • 754-1867
2464 NOTTER ROBT D • PL3-3894
---REED INTERSECTS
2503 HARE CHRIS F • PL4-7732
2507 ULBRICHT HARVEY 752-0646
2507½ HARVEY JAMES E
2508 DOREY RAYMOND J • PL5-5034
2512 HARMON HOMER W • PL4-6016
2515 WILLIAMS JESSE C •
2518 MIELKE DONALD • 752-6383
2519 HAMMOND LAWRENCE E • PL3-3526
2522 REICHARD MARTIN • PL4-2877
2523 NO RETURN
2528 MILLER HARRIET J MRS • PL2-9519
2529 LOPEZ ROBT F • PL5-3502
2532 OZANA RUDOLPH J • PL2-5038
2533 GRAY RICHD I • PL4-1622
2538 SAMSON MICHL V • PL2-6328
2539 BOULET ZOE MRS
2542 SUSALSKI JOSEPH I • PL2-2988
2543 MAHER ROBT J JR • PL3-4620
2548 HEAD EDMUND L • PL3-5222
2549 SEIGE ERNESTINE R MRS • 753-3932
2552 STEINER JAMES A • PL5-6646
2555 BEARDSLEE ROSE M MRS • 752-3951
2558 SHREVE GERALD F • 753-6992
2559 SEPANIAK AMELIA 753-2650
2562 SALBENBLATT ARTH P • PL2-1954
2565 VACANT
---WEISS INTERSECTS
---CITY LIMITS

11B

OAKLEY ST S (WEST SIDE)-FROM 1200 COURT SOUTHWEST

---ZIP CODE 48602
103 COURT STREET TAVERN 793-6121
105 SPEAR DAVID B 793-5259
109 KRAUSE UPHOLSTERING 799-2774
112 HILTON FRED S 793-4042
115 WARTENBURG GEO J REAL EST • 793-6956
115½ VACANT
118 MERKLING L STAATE • 793-6432
119 SMALLDON VIRGINIA E • 793-6939
122 CALL WM J • 793-6933
125 MC ASKILL BRUCE A 792-4019
129 KUTSCH OTTO H III •
129½ ALDERTON WM M
132 SAGINAW POST NO 1566 (VFW) 792-9017
SAGINAW POST NO 1566 AUXILIARY (VFW)
132½ VACANT
133 MC COY LAWRENCE M • 793-7105
---ADAMS INTERSECTS
212 ZASTROW DONALD R 793-7190
217 WITT LOUIS F MUS TCHR • 793-6935
---CASS INTERSECTS
301 WIGGINS WM T 793-8033
311 WINTERS DALE L • 793-8434
315 ULOTH LARRY J 793-7051
---VAN BUREN INTERSECTS
403 CARLSON ELMER W • 793-8064
407 BOLGER GOTTLIEB • 793-8046
410 WACKERLY ELMER C 793-8096
411 HUGHES ROBT J • 793-8067
414 FLEISCHMANN ALMA L MRS • 793-8077
414½ REID PETER

11E

---MACKINAW INTERSECTS
512 ZWINGMAN ROBT W JR 793-7272
513 BUSCH FRED C • 793-8626
516 THON MARIE L MRS • 793-8614
517 NO RETURN
523 SIMMONS JACK • 793-8627
---LYON INTERSECTS
608 KELLEY JOAN
612 TOMANDO DARRELL L • 793-8607
613 LATTY EARL C •
616 SHARAR JOHN W • 793-8583
621 STANTON EDW E CARP 793-8592
622 GRAHAM WM A • 793-8606
---JACKSON INTERSECTS
702 HEIDMANN CLARA MRS MRS • 793-8603
706 HANNON HOWARD A JR • 793-8604
706½ BAKER LARRY A 799-0541
712 FEE LENA M • 793-1889
713 MC NEIL ELLA C MRS • 793-8587
716 PROVENCHER HARWOOD J • 793-8585
717 HALL ZILDA A MRS • 793-8594
722 GERRISH RAYMOND W • 793-8584
723 VACANT
---WILLIAMS INTERSECTS
803 HEINEMAN MORRIS R • 755-6678
806 PROUX RAYMOND J • 753-8604
807 FLORES FRANK • 754-8506
812 YOUNG ELVA J MRS • PL2-9370
813 RODGERS RUTH V MRS 752-9748
813½ MC MILLIN ROBT
817 KERR ALEX J PL2-9757
821 SEDLIK JOHN M • 753-9397
---STEPHENS INTERSECTS
902 BLACKBURN GARTH D • 752-0273

5A

OAKVIEW DR (CARROLLTON)-FROM 3555 N MICHIGAN AV WEST TO BAUER DR

---ZIP CODE 48724
608 MC DOUGAL CLAIRE K • PL2-9342
609 BREWER WM F • PL3-9449
614 RIEDEL RICHD C • PL2-5707
615 HOFFMAN DONALD C •
620 BLUMKE CLARENCE J 753-6016
621 HERMANN ROBT • 755-4082
626 BERLIN IRVING • PL2-5055
627 MOELLER JACK L • PL5-2107
704 LEAHY GERALD J • PL5-6475
705 BRUCE FRANKLIN J • 753-5663
710 DITTMAR HERBERT C • PL3-1381
711 BELLILE DELORES J MRS • 755-0072
716 BAUER GALE R • PL3-9510
717 PAYNE EDW J • PL5-6815
---HANCHETT INTERSECTS
810 JEAN CLAYTON V • PL5-6893
811 CARDINAL JAMES P •
816 AWAD ABRAHAM M • PL4-4758
817 MYCZKOWIAK ALBERT J •
822 GAGE ALBERT L • 752-5600
823 ADAMS JAMES F • PL4-5630
904 WOODROW JAMES S •
905 KACZOR WALTER J JR • PL5-7672
910 ADAMSKI VINCENT H • PL4-1824
911 NICHOLS CHARLES W •
916 GRNYA PAUL • PL2-1897
917 MEYER RONALD D • 752-3751

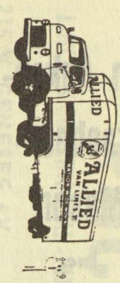

MILNE BROS., Inc.
MOVING and STORAGE, AGENTS FOR
ALLIED VAN LINES, Inc.
SAGINAW — 2865 TITTABAWASSEE RD. TEL. 799-5750
BAY CITY — 400 41st

More goods are bought and sold through the Classified Business Lists of the Directory than by any other medium on earth.

Van Auken-
Graebner-
Mason
Inc.

All Forms
of
Insurance

124 N.
Michigan
Av.

PHONE
793-9611

OAKVIEW DR (C)--CONTD
922 GUIDA NICK J ●
923 KOBLINSKI LEO A ● PL4-4804
930 CAMPEAU RICHD R ● 753-2087
931 VITALL LAWRENCE B ●
936 GRAVES RONALD K ●
937 BENNETT GEO E ● PL3-3262
---BAUER DR INTERSECTS

18

OAKWOOD AV (EAST SIDE)-FROM 2100 RUST AV SOUTH

---ZIP CODE 48601
1900 RIVERA FILOMENO
1901 GILL ALDEN W ● PL3-9485
1908 SCHNAUTZ RALPH E ● PL2-7898
1909 FLEMING GARY G ● 755-3233
1910 VACANT
1915 BERG CHRIST J ● PL3-8983
1925 ENGEL CLARENCE H ● PL2-9642
1926 MILKS ERNEST E ●
1928 HOFFMAN EDW W ● PL3-8158
1929 DINNINGER EMMA K MRS ● PL2-8748
1932 SMITH BURNELL J ● PL2-3753
1935 LIPSKI JENNIE M MRS ● PL2-1705
1938 SMITH FRIEDA A MRS ● PL3-6366
1939 WHITNEY HERBERT D ● PL3-4986
1943 CHAMBERS WENDELL M ● PL4-9723
2000 KENNEDY CHRISTINE MRS ● PL2-6919
2004 HELLUS EDW A ● PL5-5149
2005 HILLERT EDW C ● PL7-0063
2010 HARPER LAWRENCE E ● PL4-1830
2013 SCHUELER ERIC ● PL3-8566
2014 KERR DONALD ●
2020 POPECKI JOSEPH S ● PL2-0405
2022 DIEBOLD CLIFFORD P ● 754-5332
2025 GIES JACOB ● PL3-3656
2028 ZIMMERMAN HARVEY M ● 752-9584
---WEBBER INTERSECTS
2107 TASCHNER WM A 753-0122
2107½ STOCK ROBT L
2110 DUBAY SYLVESTER F ● PL4-5864
2113 COLLINS LYLE R ●
2116 PINCOMBE FRANCES MRS ● PL3-3988
2117 COSTILLO LILLIAN M MRS ● PL2-1251
2121 JOHNSON GLADYS MRS MRS ● PL2-6688
2122 SMITH ELIAS ● PL3-4011
2126 KRYS ALEX L ● PL2-3983
2127 GOTTSCHALL DUANE S ● PL3-0868
2202 KRYS GERALD F ● PL4-2385
2204 REMYSZEWSKI RICHD J ● PL3-1823
2205 GIEDROCZ ANDREW W ● PL2-7788
2211 COX JAMES P
2212 FETTING RALPH H ● PL3-3710
2212½ FETTING FRED
2214 ROEGLIN RICHD D ● PL5-7998
2215 GUDAITIS JOHN ●
2220 MILLER JOHN J ● PL2-5585
2223 JAMES VIOLET M MRS ● PL2-6074
2226 GRONSKI FELIX A ● PL3-5086
---HILAND INTERSECTS
2303 EZOP LEO L ● PL4-7663
2306 VACANT
2307 KATZENBERGER CORA L MRS ● PL2-3738
2313 HOWARD RALPH K ●
2316 PICKELMAN NORMAN C ● PL2-6527
2317 SIMON HENRY J ● PL5-3549
2322 GROOM GEO W ● PL3-6149
2323 VARGAS DANL PL3-5371
2326 BASINSKI JOSEPH S ●
2327 BENNETT RUSSELL R ● PL5-3267
2400 BHIRDOW CARL E ● PL4-3427
2401 FINNEY EDW W ●
2404 WOLINSKI SYLVESTER ● PL4-6010
2405 KWAITKOWSKI WALTER E ● PL5-8663
2410 FARWELL IRENE B MRS ●
2411 SEEMANN WALTER L ● PL4-9429
2414 SIEFFERMAN DELBERT ● PL5-339
2418 ROSS JACOB ● PL3-5830
2421 GREEN FERRIS E ● PL2-6098
2425 HANSEN WM W ● PL3-9166
---MORRIS INTERSECTS
2506 BENKOVICH PETER S ● PL5-5735
2510 FLORES ANTONIO
2514 READUS IDA L MRS ●
2520 HOWEY CYRUS J ● 754-4727
2526 OCHOA ANITA MRS
2600 WOLINSKI EDW V ● 752-6758
2604 GRETZINGER JOHN H ● PL3-5765
2610 TAYLOR PHILIP JR ● PL2-3074
2614 GAERTNER WM A ● PL3-9273
2620 STONE RAYMOND W ● PL2-8901
2624 PETERS WESLEY W ● PL3-1155
---GALLAGHER INTERSECTS
2702 HACKER WESLEY W ● PL4-6064
2706 RICKLEFS WM F ● 754-4710
2707 ROMANELLY JOHN ● PL4-4837
2711 KOLHAGEN REVA M MRS ● PL3-4364
2712 JURAS CHARLES R ● PL3-4735
2716 VACANT
2717 WHISMAN SHERMAN F ●
2720 MASSEY JAMES L ● 755-0646
2723 VESTERFELT WM J ● PL4-5212
2726 HABKE RAYMOND H ● PL3-7297
2727 WENZEL GEO W ● PL3-2034
2800 BROWN BARBARA J
2801 PRUETER RUSSELL H ● 755-2325
2804 FREIER EMIL M ● PL4-9314
2805 ZIELINSKI FRANK J ●
2810 ROMERO JACK ●
2811 MONSEES HENRY ● PL2-4204
---HESS AV INTERSECTS
---ARNOLD INTERSECTS
---ERIE INTERSECTS
3200 BERBYLOS DOMINIC G PL3-1310
3206 GARCIA FRANK ● PL4-9217
3212 DUBY SARAH J MRS ●
3216 MARTINEZ ENRIQUE ● PL7-0729
3217 VILLANUEVA RITO ●
3222 CRAIG GREGORY M ● PL3-6825
3226 BUXMAN FRED G ● PL3-0154
3227 FROST WALTER F ● PL4-5422
3232 MARTH HARRISON H ● PL3-8375
3233 KRENZ WM R
3236 PARKER THOMAS A ● PL5-4069
3237 FRICK EMIL W PL3-0205
3242 PLACHER LOUIS B ●
3251 DEMERS LAWRENCE ● 752-0377
3252 MARCOUX TERRY ● 753-3210
3256 CECH ANTHONY ● PL3-9171
3257 HEATH ELIZ A MRS ● PL3-5631
3262 VEGA ALBERT M ● PL2-8492
3267 NUNAMAKER ANNA C MRS ● PL3-1887
---TAUSEND INTERSECTS
3300 AINSWORTH ALBERT J
3306 SHAPPEE EUG
3307 SELLS FRANCES A MRS ●
3316 WOOD DELBERT H ● 754-8687
3317 LITVINSKAS FRANK ● PL2-1036
3322 METEVIA JOSEPH
3323 SCOTT ROBT C ● 755-0368
3327 FERCHAW ARTH V ● PL5-7400
3332 NEAR LEROY E ● PL5-0704
3333 FLORES SOTERO H ●
3336 ROGER HARRIS R ●
3342 PFAU ROBERT L ● 753-1570
3343 REINBOLT CLARENCE A
3347 DEMETRIOU GEO A ● PL3-6322
3352 LUMSDEN HAROLD S ● 754-2850
3353 VILLANUEVA ESIQUIO ● 752-8786
3356 GUSTAT MICHAEL D ● PL5-4238
3357 EDWARDS KENNETH J ●
3366 FREY KENNETH L ● PL2-6745
3367 DE VAUX WM F ● PL3-9283

Who
Sells
It?
Is
Answered
by the
Classified
Business
Lists
In this
Directory

MARGARET M. UHL – SECRETARIAL SERVICE
• DICTATION • MIMEOGRAPHING
• MAILINGS • PHOTO COPYING
110 S. HAMILTON CALL 793-8141

31
OLDS AV (WEST SIDE)-FROM 2900
BARNARD WEST 1 BLK

---ZIP CODE 48603
1909 UNDER CONSTN
1915 YOUNG D A

17
ORCHARD CT FROM 4100 SEIDEL PL
SOUTH

---ZIP CODE 48603
800 HALE MILFORD A • 792-3310
805 THOMAS DEAN O • 793-5963
820 BOLAND KARL L • 793-9530
825 STEVENS EDWIN C • SW2-2306
850 MILLER ALBERT • SW2-5660
855 LYNCH ROBT P • SW2-1106
LYNCH DONNA
880 FOSS GOTTFRIED • SW2-4070
885 CZERWINSKI HARRY F • SW2-5965
910 KISH THOMAS E • 792-0398
915 EVON JAMES A • SW2-5345
940 MONK RALPH T •
945 FORREST RONALD C • 793-4093
970 COOPER CHARLES C • 792-8921
975 OSTERHOUSE JACK J • SW2-7173

16
ORTMAN ST (EAST SIDE)-FROM 300
RIVER EAST

---ZIP CODE 48601
102 PINKSTON MATTHEW L • 752-2876
108 HOFMAN JOHN T • 754-2629
203 WILLIAMS VELMA R MRS
214 FORTIER CHESTER P • PL2-1750
220 BARNES GEORGIA A MRS •
755-6469
220½ CARTER DIANE R MRS PL3-1058
---DOUGLAS INTERSECTS
319 AUER EDNA MRS PL2-2705
---RUSSELL INTERSECTS
---S WASHINGTON INTERSECTS
---MARTINDALE ENDS
514 TROPF HERMAN • PL2-0592
515 BERG RUSSELL H • PL3-7170
---SALINA INTERSECTS
522 DELAROSA JUANITA 752-0880
528 BOHSTEDT ERNEST H • PL2-8584
600 LEVI MARY MRS • PL2-9847
601 SIXBERRY WM
615 ROBINSON DAISY A MRS •
PL3-8577
622 BLOOM ELMER H • 754-2342
---THAYER INTERSECTS
---LINCOLN AV INTERSECTS

11E
OSBORN ST (WEST SIDE)-FROM WRIGHT
WEST, 1 NORTH OF BROCKWAY

---ZIP CODE 48602
1515 DAY WALTER B • 753-8305
1520 DOUGLAS MARGUERITE T MRS •
PL2-2604
1526 FAHNDRICH ELMER F JR •
753-2501
1527 MROZINSKI ED S • PL3-8127
1530 MEYERS GENE B • PL4-6445
1534 LIGHT JOHN V • 753-7510
1535 FRIBLEY JACK G •
1538 HOEPPNER EDW A • PL3-9114
1539 SWIFT JOHN H JR • PL3-4938
1542 GOOSENS JOHN F • PL5-8543
1543 HANES RALPH W • PL3-8379
1547 PREMO JAMES T • PL4-0135
1548 HARRIS HARRIETTE L MRS •
PL5-4290
1552 JONES MARIE J MRS • PL7-0082
1553 BECKMANN ELMER B 753-9398
1556 MALZAHN DONALD F • PL5-8385
1559 WAHL LESLIE A • PL2-2666
1565 KLEMM EDWIN O ENG MECH •
PL3-2608
1571 LAZZARO FRANK • PL3-4579
1577 SIMPSON RAYMOND 752-1877

11C
OSLER AV (WEST SIDE)-FROM ½ BLK
EAST OF MORSON NORTHWEST, 1
SOUTH OF COURT

---ZIP CODE 48602
3200 ZAHN HARVEY P • SW2-6338
3208 BOYSE JOHN W • SW2-7577
3214 DALENBERG PAUL N • SW3-2371
3215 MYERS ERWIN • SW3-3783
3221 ABBEY ESTHER E MRS • SW2-6450
3222 MILLER WM E 799-1343
3226 TARRANT GLENN •
3227 PETERS DONALD J • SW2-6902
---S MORSON INTERSECTS
3303 RIEBSCHLEGER EARL P •
SW2-6863
3305 HAREMSKI THOS A 799-0616
3306 THOMS MARNO S • SW2-8800
3309 RITTENBERRY JOHN W JR •
SW2-7513
3312 GOEPP ARTHUR R • SW2-7563
3313 PARDIKE GUY E • SW2-6096
3316 SCHARTOW HAROLD A • 792-7533
3317 KIEKBUSCH EMILY M MRS •
SW2-6922
3320 MAUL JOE F • SW2-2547
3321 BAUMAN ERNEST • SW2-8983
3326 BURNELL GEO E • SW2-6710
3327 BRAUN JAMES F • 793-4857
3333 KIPP EARL W • SW2-6808
3334 DAY GEO •
3337 MILLER MAUD MRS • SW2-6560
3338 ZEHNDER EDNA MRS •
3340 PEIL CARL O • 799-5177
3341 BAILEY BEVERLY R MRS •
799-1099
3344 CANADAY DOROTHY E MRS •
SW2-6729
3345 DENT JAY C • SW2-6297
3350 HOWE JOSEPH K • SW2-7232
---JAMESON INTERSECTS
3402 KAVEN PAUL K • 792-4377
3406 KUSHBA EDW J • 792-8471
3407 HASSO WM E •
3411 ANDREE JOHN W • SW2-6737
3412 WHITE NORA A MRS • SW2-7076
3415 VON SENNET WM O • SW2-7122
3416 BURR JOHN P • SW2-6088
3419 HITSMAN LEO H • SW2-6250
3422 VOLLBRECHT HERMAN P •
SW2-6740
3423 ENGELS HENRY • SW2-7447
3429 FRANK ALICE A MRS • SW2-7307
3430 JOHNSON RALPH E • SW2-7368
3432 NO RETURN
3436 RIFFERT ELIZABETH MRS •
792-6890
3439 SCHULTZ BERNICE E MRS •
SW2-7353

POCHELON INC.
LINCOLN CONTINENTAL-MERCURY-COMET-COUGAR-ENGLISH FORD-MONTEGO
215 W. GENESEE AV. SALES and SERVICE PHONE PLeasant 3-7713
Safe Buy Used Cars

Consult the CLASSIFIED LISTS of the DIRECTORY
If You Would Find What You Wish to Buy

OSLER AV (WS)--CONTD
3440 SMITH RALPH D SW2-6658

13

OTTAWA BLVD (WEST SIDE)-FROM 300 N ELM WEST

---ZIP CODE 48602
1505 SOUTH ELEMENTARY SCH PL4-8161
1516 BICKNELL DONALD S • PL2-0731
1522 JACKSON WENDEL C • PL5-5724
1530 MITZEL DAVID A • 754-4602
1538 ROUSSEAU GERALD B • PL3-6718

13

OTTAWA ST (WEST SIDE)-FROM THURMAN WEST, 2 NORTH OF GRATIOT AV

---ZIP CODE 48602
1703 NOONAN GEO P 792-8217
1706 SONEFELD RAYMOND • 793-1554
1707 O'HARA ANNA A MRS • 793-2237
1710 MICHALSKI JOHN • 793-4300
1713 ORMES HOWARD B 799-2415
1716 STOKUS MICHL J • 793-1067
1717 LAUNDRA RONNIE J MRS •
1720 RUSSELL NICHOLAS
1721 BURGESS JACK D • 792-0551
1724 HOFFMAN DONALD R • 793-1007
1727 ANDROS JOHN N • 799-3592
1730 PAYNE WM W • 793-3136
1734 FROMM ALEX REAL EST • 793-1570
1735 GASE KENNETH
1739 VISNAW ARTH F • 793-1854
---POST INTERSECTS
1806 CUTHBERTSON KATH MRS
1807 WHITE MERLIN A • 793-1572
1812 MESERVEY ARTH J • 793-2565
1813 NOLAN JAMES S • 793-3244
1816 BENNETT RICHD R • 793-3533
1817 RAUDUPS JANIS • 793-3735
1820 DUDEWICZ MARY I MRS • 793-3677
1821 LANE JOSEPH T • 793-0536
1824 RAYMOND HAZEL P MRS • 793-3544
1825 HARD JACK W • 793-0042
1831 BRANDEL JAMES P • 793-5991
1834 ZUMER EDW V • 793-3776
1835 MORIARTY ALF • 792-8238
1838 CORIPPO LOUIS V • 793-1327
1839 LOPEZ FILBERTO G

17
---MALZAHN INTERSECTS
1902 MEYER ALEX • SW3-3636
1903 HORZELSKI DOROTHY N MRS • 793-0642
1909 BUGGIA LEO L • 793-2243
1910 WESTOVER CLARENCE • 793-1405
1914 RADINA ROBT J • 793-1772
1915 BUGGIA PERRINA C MRS 793-1426
1918 BROOKS FRANKLYN W • 793-0243
1921 WELLENDORF DANA A MRS • 793-4755
1923 SCHULTZ JAMES G • 793-1915
1924 FRIES HENRY • 793-1346
1928 SCHNEIDER JOHN • 793-0037
1929 NEHLS AGNES A MRS • 793-3562
1932 MC CARTHY WM P •
1933 REISBIG HENRY • 793-0716
1938 FAHNANSTIEL HENRY • 793-1314
1939 BROOKS LEONA MRS • SW2-8216
1942 KELZOW GEO H • 793-3766
1943 DOMM WALDO F • 793-3725
1946 MARTIN ARTH H JR • 793-1948
1947 VACANT
1952 VACANT
---N WHEELER INTERSECTS
2002 THOMPSON JAMES N 799-1998
2003 MANNING GERALD P 793-9466
2006 MILLER DAVID • 793-3023
2007 TUNISON ALVIN E • 793-2407
2010 SAWYER JAMES M • 793-5181
2011 DANHOFF ALBERT J • 793-1775
2016 LUTENSKI ALEX E • SW3-5752
2020 LUX FRANK E •
2021 OROZCO RICHD 799-5436
2021½ FRINK JANE 799-5274
2023 EASTWOOD MARIAN A • 793-0922
2024 HACKBARTH CLARENCE W 793-6739
2030 HUNT NORMAN W • 793-3998
2034 RISDON GLENNA G MRS • SW3-4711
---ALICE INTERSECTS
---ARDUSSI INTERSECTS
2144 THOMPSON ARTH B • 793-2502
---EDGEWOOD AV INTERSECTS

288

OUTER DRIVE CT (EAST SIDE)-FROM 2592 BRUNKOW CT NORTHEAST

---ZIP CODE 48601
2603 ZABELSKI RAYMOND J • 754-2972
2613 BETZOLD CLARENCE J • PL2-6661
2637 HALL ROBT M • 752-7886
2650 BRUNS ELMER F • PL3-4653
2660 SCHROEDER ANNA M MRS • PL4-1013
2668 REINHARDT MILTON F • PL5-2698
2676 MATUREN DONALD A • PL5-7810
2688 MORIN ELEANOR M MRS • PL2-7577

248

OUTER DR E (EAST SIDE)-FROM WILLIAMSON RD NORTH AND EAST

---ZIP CODE 48601
1080 BREIDENBACH EMIL W JR •
1085 HALEY THOS M • 754-4848
1091 WARE DONALD A • 755-1390
1107 LAWRENCE ROBT G • PL5-5498
1124 MAREK THEO • PL3-7078
1140 WITKOWSKI EMIL A • PL3-7939
1180 YOUNGS DON E PL3-4719
1185 KNEUSS FREDK C
1197 SLOCUM EUGENE G • PL4-0760
---BAGSHAW DR INTERSECTS
1209 GOULD RICHD J • PL2-0808
1229 GIRARDIN LIONEL 753-3754
1245 LOTZKUS ARNOLD J PL3-0812
1251 KENIDGE DONALD • 755-8686
1265 VACANT
1273 MOON DALE L •
1289 DENNIS JOHN L • 752-5647
1305 LEE ANDREW • PL2-5890
1317 BURRILL RICHD D • 754-3042
1337 POTTS KENNETH C
1353 JAENICKE ROY A • 754-3981

6D

OUTER DR N (EAST SIDE)-FROM LAPEER AV NORTH, 8 EAST OF CITY LIMITS

---ZIP CODE 48601
---WADSWORTH AV INTERSECTS
537 GODO LLOYD M JR • PL3-7263
541 JUERS ALMA I MRS • PL2-1631
722 CONTRACTORS & IND SALES CISCO INC DOV PL2-4118
CISCO TRUCK DIVISION TRUCKS 752-4118
735 VACANT
801 FENTRESS WILSON • 755-3584
807 KELLOGG INEZ MRS • PL4-0786
808 STATE LIQUOR CONTROL COMN 755-0595
811 JACKSON JAMES L
812 VACANT
830 WRENN EUNICE O MRS • PL2-6689
833 HOUSTON ODIE C • PL3-1365
900 PLOWDEN EUG REV • PL3-6500

OUTER DR N (ES)--CONTD
913 VACANT
950 RICE CLARENCE D • PL3-0277
1010 SCHIVERS HOLDEN L • PL3-8564
1011 HERRERA LUPE R MRS PL4-5490
1020 BURKE RENTAL SERVICE INC (BR)
CONTRS' EQUIP 755-8109
BURKE TRACTOR REPR & SERV
6B
---ZIP CODE 48601
1105 POINEAU ALF H JR PL5-6854
1110 BOOTH & SOUTHWELL
CONSTRUCTION INC PIPE LINE
CONTRS 752-7772
1131 THOMAS PRESTON • PL3-0654
1137 POINEAU ALF J •
1139 NICHOLS WM J • PL4-8107
1140 VACANT
1211 BIERLEIN HAROLD H • PL4-8673
1231 DORAN JOSEPH •
---FULLER ENDS
1245 WILLIAMS OLEANE MRS •
PL2-9720
1313 NO RETURN
1325 VASQUEZ TIBURCIO PL4-7203
1333 THOMAS WILLIE G • PL3-3286
1401 JOHNSON HERMAN J BLDG CONTR •
PL3-0584
1415 NUTT MARY MRS •
1422 KALKMAN ERWIN H • PL3-2696
1423 SIMS LEE • PL3-4120
1501 WARD THELMA A
1511 WHITING JOHNNIE • PL3-9298
1515 RYAN CLIFTON • PL3-8701
1521 BROUSSEAU AUSTIN R • PL3-7351
1529 BELL ARTH • PL3-0924
---N WASHINGTON AV INTERSECTS
1717 BROWN MORRIS • PL5-7043
---ROANOKE ENDS
1803 VELARK DAVID
1857 MC AFEE GENEVIEVE MRS •
PL5-3363
---GALEN ENDS
1905 VACANT
1921 FLORES PABLO • PL5-7513
2111 GREGORY PETER C • PL3-8312
2121 NO RETURN
2600 BRUNER CLYDE H • PL5-1795
2616 BRUNER NOAH H • 755-0680
3110 JERNIGAN J D
3311 DOWNES SCHOOL PL5-8671
3606 CANON THOS H • PL4-3570
3716 SANGSTER JAMES •
3901 VACANT
3930 PRITCHETT HENRY • PL3-2622

26B
OUTER DR S -FROM LAPEER AV SOUTH

---ZIP CODE 48601
95 VACANT
125 WILLIAMS ONZIE PL3-9706
135 HODGES JOHN H • PL4-0660
195 CHOYCE CATH MRS •
---JANES AV INTERSECTS
315 DE VANCE HORACE • PL4-2116
319 KASPER THEO J 755-5829
325 BURNS LEO B 753-7344
329 SAHR FRED •
331 SENN KEITH R • PL5-3726
345 DIETRICH RONALD C • PL5-7836
353 VELMA ALFRED •
---CHERRY ENDS
407 FRIERSON NAPOLEON • 752-8335
413 ANDERSON WM J 757-2115
420 BARRETT ADVERTISING CO OUTDOOR
ADV 753-6247
433 PERINE ANDERSON • 752-7609
457 TOWN OWEN R • PL3-7279
---BURT ENDS
500 RELIABLE LINEN SERVICE
753-3454
503 JACKSON ANDREW • PL4-3735
533 ECHOLS LEO S • 755-5205
545 VACANT
---WALNUT ENDS
605 RICE WALTER H • 752-8658
610 ROENICKE WALTER A
611 TOWN MICHL J
615 JAMES EDWARD W • PL5-3950
623 JUREK JOSEPH A • PL4-0213
631 RAUTENBERG BERNARD • PL4-2817
653 CLEMENTS ALF H • PL3-8392
26D
---ZIP CODE 48601
704 LAATSCH HENRY C • PL3-7941
715 PENINSULAR DIESEL INC TRUCK
REPR 753-4411
ECKENSUIVELLA LEO
735 BELL ENGINEERING INC 753-3127
---N Y C CROSSING
800 FARM BUREAU SERVICES INC
FERTILIZER MFRS PL3-5496
825 MARGUETTE SAGINAW WAREHOUSE
INC LBR • PL5-8102
840 CENTRAL METALLIZING & MACHINE
CO • PL3-7545
850 HORSESHOE BAR • PL3-7545
---HOLLAND INTERSECTS
1114 SCHWOGEN HENRY C • 755-8918
1160 FRANKENMUTH STATE BANK (BUENA
VISTA BR) 754-1459
28D
---HOLLAND AV INTERSECTS
1403 LAUBACH HARVEY D • PL3-8615
1408 HETZNER WILMER F PL3-9346
1410 CLARK MELVIN U • 753-5309
1415 REICHLE ARNOLD A • PL4-8363
1420 GRATOPP HAROLD A • PL2-2733
1421 BOLGER ROSALIE MRS • PL4-8373
1427 WHITOSKY EDW • 755-0730
1428 BIERSCHBACK WM • PL2-7419
1506 FRAHM ELSA MRS • PL3-3284
1509 GREKETIS RICHD A • PL3-9660
1519 SIMECKI PETER J • PL4-8086
1520 HAUBENSTRICKER WILMAR F •
PL4-6154
1525 ZELMER EDW • 755-8886
1530 PRUETER JOHN L • PL3-3982
1600 BAUMGARTNER & SON HSE MOVERS
PL7-0986
BAUMGARTNER CHESTER F •
PL7-0986
1601 SULLIVAN WM F • PL4-7292
1614 SLOMINSKI ANTHONY E •
PL2-7934
1615 TREIB JACOB • PL2-4467
1620 ZANNER HAROLD F • 752-8958
1625 DOSER ARTH O • PL2-2631
1705 HORSTMAN GERALD W • PL7-0039
1710 REDDING WM H • PL5-7605
1720 NEUMANN ROBT P • PL3-9071
---C&O RY CROSSES
1805 BUENA VISTA TWP FIRE DEPT
793-9400
1817 AHEJEW ANDREW • PL3-3233
1905 DOMBROWSKI EDW M • PL3-7357
1910 PETERSON JOHN G • 752-7913
1919 WALTON BERT M • PL4-8224
1925 RICKER JUNIOR HIGH SCHOOL
755-7781
1927 RANDLE LAWRENCE G • PL3-8945
1930 PFAU LAWRENCE C • PL3-3934
1932 LESLIE JAMES H • PL3-6776
2029 BARNEKOW HENRY J • PL4-8564
---WEBBER ST INTERSECTS
28B
---WEBBER ENDS
2100 HYSTER CO LIFT TRUCK SLS &
SERV
2101 BUSCHKE CARL A • PL3-8106
2102 RIGDA BODY & EQUIPMENT
PL3-3282
2123 RIGDA JOSEPH J • PL5-4333

CREATIVE
INSURANCE
PROGRAMS
for
Business
and
Industry

WATERS
AGENCY
INC.
•
403
BEARINGER
BUILDING
•
SAGINAW
MICHIGAN

Who
Sells
It?
Is
Answered
by the
Classified
Business
Lists
In this
Directory

OUTER DR S--CONTD
2190 RIGDA RICHD M • PL4-8554
2210 WALTEMYER ALBERT L PL3-8907
2226 MICHALSKI LEON F • PL5-6476
2227 CRANE RONALD M •
2229 WILINSKI STEVE J • PL2-9089
2240 CHALAPINSKI JOSEPH F • PL5-5718
2250 GLAVE PERRY L •
---MICHELLE ENDS
2373 OUR LADY HELP OF CHRISTIANS CHURCH
2375 BULLARD RONALD D • PL4-4767
2374 AULT ERVIN C • 754-8198
2408 MOORE HERBERT J 752-7613
2414 BIRDSALL JACK W • PL4-8781
2416 BIRDSALL TRUCKING PL4-8781
2421 BARRY BESSIE A MRS • 752-8362
2429 FISK CHARLES R • PL5-0605
2435 FRIEDLI GERALD O • PL4-4406
2440 BOOTH WM R • 753-0741
2460 GEMBAROWSKI HELEN • PL5-2370
2484 CAMERON DONALD C • PL5-5863
---DRESDEN DR INTERSECTS
2510 SPINDLER JAMES O • 752-4360
2511 BUCKLER RAY C •
2519 MINER FRED E • PL3-3589
---HESS AV INTERSECTS
2606 PRIES ARCHIE H • PL5-7898
2609 BURMEISTER ROLLAND K • PL3-2119
2612 WILDE EDW W • 755-1953
2619 PIKE GEO W • PL2-9150
2624 SCHOENKNECHT MARTHA MRS • PL4-7163
2700 ENGELKE PAUL W • PL5-5083
2709 SAYERS EDW J • PL3-8670
2710 SCHOENKNECHT ARNOLD W • PL3-5243
2718 WEINERT ALBERT • PL2-1743
2719 QUELLET LYLE E • 754-9807
2809 MAYER M JOHN BLDG CONTR • PL4-3632
2910 MERTZ HERBERT G • PL3-3532
2926 KERSHESKE ROBT A • PL2-2034
2939 HODGINS EDW J • PL4-5255
2940 LEONARD CARSON L • PL5-7820
2955 TROMBLEY MARVIN E 752-9337
GEORGE THOS H 754-7829
2969 ASMUS HENRY • PL4-5873
3006 ECARIUS WM F • PL2-0614
3011 KUSHBA ANTHONY J • PL5-4870
3014 SKELTON DONALD F • PL3-6066
3022 LEIBINGER FRANK J • 752-1268
3025 BISKUP STANLEY J • PL3-7044
3030 TOWNS MARVIN • 753-6239
3035 LA FLEUR MAXINE A MRS • PL2-1102
3040 THOMPSON HUGH A • PL3-3997
3049 LAPAK RICHD L • PL3-5367
3050 LAPAK JOHN J • PL3-1085

10

OWEN ST (EAST SIDE)-FROM 529 MILLARD SOUTH

---ZIP CODE 48607
508 PHILIPPUS W F
UNGER EMIL C PL2-3784
509 APARTMENTS
1 GUSHEN THEO
2 VACANT
3 HARRINGTON GEO
4 HAGLE MARY
515 EHRLICH CONRAD • PL4-4107
520 HETHERINGTON MARY E PL3-1040
521 BRETHAUER EUG B • 755-3974
524 LEO ROSE MRS • 754-8646
525 WILSON STELLA M • PL2-3548
---THOMPSON INTERSECTS
625 HALE LUTHER
REIFE GILLIAM
---HOYT AV INTERSECTS
703 PFEFFER HEINRICH G PL2-4536
HESS ERVIN H PL3-0056
706 DAVIS WALTER F
706½ WAYCIK HENRY
707 VLASIC VINKO 755-6975
707½ HENDERSON LARRY J JR
709 VLASIC VINCENT
709½ PESHICK MAYME P MRS PL2-4480
710 GARCIA VELIA MRS •
710½ KNOX ANGELA O MRS PL3-5075
714 TIMBERTOWN CARPET & FURNITURE CLEANING CO 755-0041
TEMPLE JACK E 754-9517
715 WEADOCK BRIAN V • PL2-9214
720 LONG ROBT N • PL4-2856
721 KUNITSER RALPH R • PL4-1056
724 NICHOLSON THOS J • PL3-1061
727 ARMSTRONG PAUL E • 754-8856
732 FINDLAY LAURA E MRS • PL2-1289
733 MILLSOM JACK C • PL2-6097
---EMERSON INTERSECTS
801 SAINT MARY'S SCHOOL OF NURSING PL4-2411
SAINT MARY'S HOSPITAL NURSES HOME PL4-2411
808 HEBERT MARGUERITE M MRS PL2-7441
810 JAMILLA ROLANDO C 752-9415
814 JUREK FRANCIS REV
818 FORBES GORDON E • 754-1862
818½ VALIQUETTE SHIRLEY MRS
828 VACANT
832 PFANDER F JOSEPH • PL5-2931

12

---MEREDITH INTERSECTS
902 HAMLIN RONALD
903 O'HARA K ROSE • PL4-4512
906 BARK GERALD R •
909 GARCIA JOSEPH • PL4-2343
910 SANDERS JACK P PL2-3580
912 BROWN ALBERT V • PL2-2739
912½ MC GRAW MARY MRS 754-5703
914 VACANT
916 VACANT
917 DANIELS JOHN M • 752-2643
922 SCHREMS MICHL C • PL3-5753
923 VACANT
926 VACANT
927 MERRILL CLARENCE E • PL3-5316
928 MC MULLEN MALCOLM J • PL3-2066
932 BUECHE THOS J • 755-8868
933 SMITH ROBT M • PL2-0735
936 WINKLER A ELIZ MRS • PL2-9343
937 JIMENEZ LORENZO • PL3-6912
---HOLDEN INTERSECTS
1007 THOMPSON BERNARD G • PL2-2010
1008 MORIARTY ETHEL M MRS • PL2-7854
1010 BLUMENTHAL BENJ • PL2-6747
1011 POHLMAN WM E • PL5-3784
1015 SMITH MARIE R MRS PL5-3318
1016 BEAUDIN FRED J 754-8505
1017 VACANT
1022 MC KENNA JOSEPH F • PL2-6947
1023 BELL SHERMAN • PL3-9620
1026 JACKSON TIM PL3-8836
1027 MARTINO ROBT V • PL5-7344
1032 WASHINGTON LOUIS • PL3-7122
1036 SMITS VOLFGANG • 754-7733
1037 SIRICH HERBERT F PL3-3880
---MC COSKRY INTERSECTS
1100 MANION BETTY 754-0565
REEVES DANL
WALCH NELDA
1101 WILKINSON CHARLES
1105 WILCOX WALTER W PL5-8582
1106 ORTEGON RAYMOND • 752-1391
1109 VACANT
1109½ VACANT
1110 BETTESWORTH GEO W • PL5-7340
1113 APARTMENTS
1 VACANT
2 DIAZ ALBERT R
3 VACANT

Brady, Schirmer & Company
AGENTS
THE HARTFORD INSURANCE GROUP
1000 Second National Bank Bldg. Phone 755-8105

BARNEY DUFF AGENCY
Insurance
•
1012 Second National Bank Bldg.
•
Phone 752-8135

OWEN ST (ES)--CONTD
APARTMENTS--CONTD
4 VACANT
1116 SEIGE HELEN R MRS • PL2-7024
1117 SPEAR DONALD
1122 BOWERS ERMA A MRS PL4-7830
1123 NERIO MARY P MRS • PL2-6291
1126 GREEN RICHD M PL3-0580
1127 RODRIQUEZ DELPHINA MRS 754-3360
1128 PASSON LAWRENCE 755-5207
1132 VOELKER HERBERT H • 754-9772
1133 WAINWRIGHT JOHN • PL2-9362
1136 MC LOUGHLIN MAURICE P • PL5-5759
1137 MC NALLEY FLOSSIE M MRS • 753-3673
---ATWATER INTERSECTS
1202 VERDUZCO GLORIA L MRS • 753-6975
---MCRR CROSSES
1216 CARTER WESLEY C • PL3-6315
1217 VAN HAAREN JAMES
1217½ KLIMASZEWSKI SALLY MRS 754-0592
1221 NEWMAN WILLARD S • PL4-9584
1221½ WARNER CLARENCE V PL4-9015
1222 LUND ROBT W • 753-4118
1223 WALLE AUG C • PL2-3941
1226 PACKARD ROY J • PL5-8491
1232 WISNIEWSKI EDMUND J • PL2-2889
1235 NO RETURN
1236 ZACHARIAS BENJ H • PL3-4282
1237 GUSHEN RUTH E MRS 755-8764
---PHELON INTERSECTS
1304 AVERILL WALTER C JR • PL2-8811
1305 GAMON ADAM E • 752-4398
1312 VACANT
1320 HALL MARY K MRS • 753-1957
1326 EICHHORN JACOB 752-8222
1330 VACANT
---REMINGTON INTERSECTS
1402 BAMBERGER CHARLES J • PL2-6853
1408 COULSON MATTHEW F • 753-6171
1408½ HARRIS JOHN
1420 SIMINSKE JOSEPH J • 753-1973
---HOLLAND AV INTERSECTS
1500 KOVIACK LOUISE
1516 KOCKS JOHN L 753-9622
1523 MOODY AVIS MRS • PL2-3560
1523½ VACANT
1526 STOREY ALF C • PL4-1631
1529 AUSTIN KENNETH L • PL3-5876
1532 DUPUIS LAWRENCE C • 753-3005
1533 KNIEBBE MINERT C • PL3-9132
1536 WESTENDORF EDITH E MRS PL2-9733
1536½ VACANT
1537 WITT HANNAH M MRS • 755-7651
---CAMPBELL INTERSECTS
1602 MARQUEZ FREDDIE • PL3-6277
1603 RAYMOND WM D • 753-6869
1606 CALHOUN ELMER E •
1607 PLAVLJANICH WALTER L 753-0568
1611 KRUSKE PAUL JR
1612 COGGINS HAZEL I MRS •
1616 GADD BARRY D • PL2-8769
1617 JEROME TERRY W 753-9735
1622 MARONETICAL DISPLAYS SIGNS PL3-0524
UELTSCHI FRANK E • PL3-0524
1623 CRUZ FRED H • PL5-6482
1626 NO RETURN
1627 KAPP ADOLPH •
1630 SPEARS ROY G • 753-4060
1631 GRIER WM • PL3-9724
1634 JURIK STEVE G • PL5-8439
1637 TROY ROBT J • PL5-8797
1638 LEITOW OTTO C • PL3-6686
---GAREY INTERSECTS
---GTWRR CROSSES
---EUCLID INTERSECTS
18
---RUST INTERSECTS
1911 SULLIVAN WM A • PL3-3800
1920 LA DRONKA BERNARD C • PL3-5562
1921 FROST FRANK L • PL3-9319
1927 FOSS CALVIN C • 752-7833
1929 KOWALSKI JOHN • PL4-3328
1932 OZERITIES BENADICT S • 754-2604
1935 NO RETURN
1936 SEYMOUR WAYNE T 754-8716
1941 WADE DOROTHY M MRS • PL2-7296
1942 JANKOWSKI STANLEY C •
1945 MIETLA JOHN •
2006 LYNN HUBERT W • PL5-2005
2007 CAMPBELL ROBT J PL3-6728
2009 KESSEL GERALD N • PL3-8388
2013 KRIVCIK FRANK •
2016 HORNER JACK
2027 KARBOWSKI MICHL • PL4-3059
2030 APARTMENTS
A MIKUSEK LUDWIK PL2-1203
B SCHULTZ ANNA PL4-0010
C LOIBL RUDOLPH
D THERING ELIZ A 754-9929
2031 BRINK MARIE C MRS • PL3-4392
---WEBBER INTERSECTS
2108 CZERNEY ARTH W PL5-7002
2116 BEACH EVA B MRS • PL3-8815
2120 SCHROCK PEARL MRS • PL2-9359
2128 WOLFF HARRY • PL3-4759
2200 TANK MAUDE A MRS • PL2-8890
2201 SAINT CASIMIR'S CONVENT
2204 ZABOROWSKI VINCENT J • PL3-0266
2205 DIETZEL JACK J PL5-6742
2208 CHERWINSKI DONALD R PL2-4504
2211 PAWLICK JOHN • PL2-5061
2214 VAN OCHTEN CHERI MRS
2214½ VACANT
2215 HINDS HAROLD A 752-3901
2220 GARDYSZEWSKI EDW A • PL2-0822
2221 MARTIN MARION G 754-5669
2225 SZOK AGNES MRS • PL2-9152
2226 MURDOCK TERRANCE L • 752-1282
VACANT
---HILAND INTERSECTS
2300 MARSEILLES HAROLD A • PL2-9000

Ed Alexander Oil Company, Inc.
777 N. WASHINGTON
• FUEL OILS — RETAIL • PHONE 753-3437

RALPH J. MAHAR -- CONTRACTOR
INSURANCE CLAIMS, REPAIR WORK
PAINTING — REMODELING — CARPENTRY — ROOFING
2736 S. 23d *(See Page 14 Buyers' Guide)* Tel. PLeasant 2-1805

Saginaw Savings
AND LOAN ASSOCIATION
80 YEARS OF EXPERIENCE IN THRIFT AND HOME FINANCING SERVICE
FEDERAL HOME LOAN BANK SYSTEM MEMBER
219 S. Michigan Ave. Tel. 793-9600
4815 State Rd. Tel. SWift 2-8701
ALMA OFFICE—211 W. Center Tel. HObart 3-2156
GRATIOT RD. OFFICE—5145 Gratiot Rd. Tel. SWift 3-4944
FRANKENMUTH OFFICE—111 N. Main Tel. 652-6181
FEDERAL SAVINGS SAFETY OF YOUR SAVINGS INSURED UP TO $15,000 INSURANCE CORPORATION

★ BEST ★ BUY
BOB BEETS And Associates

ROBERT W. BEETS Broker
WE TRADE
SELL
BUY
BUILD and APPRAISE
REAL ESTATE
RENTALS
PROPERTY Management
LAND CONTRACTS
1410 PHELON
TEL. PLeasant 4-4421
(See Page 44 Buyers' Guide)

OWEN ST (ES)--CONTD
2303 DYCZEWSKI THEO C • PL2-5829
2306 LIENCZEWSKI BERNARD J •
PL3-9625
2312 RADZIEWICZ ANTHONY J •
PL4-5312
2316 WIRTH EARL H •
2317 OBRIEN NEIL W • 754-9376
2321 ZIELINSKI GEO P • PL5-5453
2322 NELSON ANDREW J 753-2658
2326 KAPALA BERNARD S • PL4-8394
2327 BARNETTE JOHN B • PL5-5929
2400 SZOSTAKOWSKI CASIMIR J •
PL7-0024
2401 MALINOWSKI OLGA M MRS MRS •
2404 KELLEY JOHN R • PL3-9852
2405 BOGDEN ZYGMOND •
2410 HUGGARD GARY A • 753-2253
2411 CHRONOWSKI STEPHEN J •
PL3-5625
2414 CAVERLY JOHN R • PL3-4982
2415 ANDREWS JOSEPH P • PL3-3825
2420 OTT THOS G •
2425 MICHALSKI MONICA MRS •
PL3-1555
---MORRIS INTERSECTS
2503 SANOCKI LUCILLE H MRS •
PL3-9868
2506 MOUTSATSON STEPH C • PL3-8212
2507 KISSANE CLARENCE E • PL3-3203
2513 HONEY JAMES L • PL3-6329
2514 WEBB CLARENCE L • PL3-1857
2517 ZIMMERMANN RALPH S • 755-5720
2522 MC CARTY PATK J • PL4-2996
2525 RENDON EDMUND L • PL2-6794
2526 FISCHER ARDIS K • 752-7315
2527 MILBRANDT FLOYD H • PL3-5702
2600 NEWMAN HAROLD V • PL5-1751
2601 RUEGSEGGER JOSEPH • PL2-2567
2604 RYBA ADAM B PL2-9647
2605 ACHTABOUSKI JOHN M
2610 KRYGIELKA JOSEPH V • PL2-5354
2611 CHRONOWSKI ALF B • PL4-0019
2614 CHURCHFIELD JAMES M •
PL4-1380
2619 GRONDZIK KATH MRS • PL3-6648
NO RETURN
2620 KELLY RONALD G • PL4-8267
2624 NEAR JERRY E
---GALLAGHER INTERSECTS
2702 FISHER EUG C • PL2-4369
2706 KONEFKO EDWARD L • PL4-3101
2709 COTTRELL LESTER F • PL4-6840
2710 SIMERSON RICHD J • PL4-5822
2716 STEVENSON ELLA MRS • 753-9854
2717 TOWN EDW A • 754-8066
2718 BUDZINSKI STANLEY J •
PL5-3795
2723 BALEWICZ STELLA J MRS •
2726 HAUSBECK ELLA C MRS •
PL3-5741
2727 CICHOWSKI STELLA • PL2-7459
2800 PRANKIENAS ANNA MRS •
752-2570
2804 SCHAFFER ARTH E • PL5-1937
2805 RHEINHARDT JAMES J • PL3-8737
2810 VALLEY CHINCHILLA RANCH
2811 MAY MARTIN F • PL2-0654
2815 MATUSZEWSKI ARTH F 753-0877
---HESS AV INTERSECTS
2921 GRUNWELL THOS • PL5-3936
2925 CICHOWSKI ALOYSIUS L •
PL2-3318
3001 LICHNER CHARLES A • PL4-8519
3012 IDEAL MANUFACTURING CO LNDRY
TUBS PL3-1232
3013 COATES LAURENCE B • PL5-5024
3017 WARREN MARY F MRS •
3017½ SURTHBEE YVONNE MRS
---ARNOLD INTERSECTS
3102 ALLEN LAWRENCE I •
3103 CURRY ROBERT W •
3112 FRIERS JOHN V • PL4-4456
3113 ROMAINE ALEX • 752-2433
3117 STANULIS MARY E MRS •
PL3-5930
3121 WESTFALL ELY R • 755-7833
3122 HENRICKS EDW W • PL3-9777
3127 ZALBA PETER
3132 LICHNER MARY L MRS • PL2-1328
3133 KOSTICK ANNA C MRS • PL2-5057
---ERIE INTERSECTS
---WILLIAMSON INTERSECTS

9D

OXFORD ST -FROM 2404 CONGRESS AV
NORTH

---ZIP CODE 48602
1806 SUDHOFF HAROLD J • 792-7415
1812 BOSLEY EDW JR • SW2-0383
1813 GREEN GERALD S 792-7257
1817 FILIATRAUT EUG H • SW2-0016
1818 JOHNSON MARIE C MRS •
SW2-0286
1823 POND FRED W • SW2-0023
1824 NAGEL RUDOLPH JR • SW2-0274
1830 GEILING WM • SW2-0988
1831 BONKOWSKI FRANK E • SW2-0474
1836 CARTER FREDK J • SW2-0984
1837 HERM GEO C • SW2-0533
1902 KAKOSKA GLEN H • SW2-2188
1903 GIBBS RUBY L • 793-6636
1905 NIEMELA LILLIAN 793-3191
1908 WILSON LEON E • SW2-0858
1909 STAHR DONALD P • SW2-0073
1914 HARVIE HAROLD C • SW2-0476
1920 KAPPLINGER GEO F • SW2-0733
1923 NAPIERALA EDW D • 799-1341
1928 STAHLE JACOB • SW2-0778
1929 MAYER KEITH D • 793-1975
1932 ZANG GROVER C MFRS AGT
793-7626
1936 BARNETT DAVID SW2-3553
1937 GUTZMER LEO G • SW2-0994

5A

PACHUTA ST (CARROLLTON)-FROM TYLER
N EAST TO DEAD END

---ZIP CODE 48724
3750 LASECKI FRANK •

VALLEY NATIONAL BANK
VALLEY NATIONAL BANK
Friendly Complete Banking Service
Parking for Over 2,000 Cars
4550 STATE at HEMMETER
TEL. SWift 2-8754
FEDERAL DEPOSIT INSURANCE CORPORATION MEMBER $15,000 MAXIMUM INSURANCE FOR EACH DEPOSITOR

READY MIXED CONCRETE
CARROLLTON CONCRETE MIX, Inc.
PLANT – 753-7737
Carrollton Paving Co. and Carrollton Concrete Mix Office
2924 CARROLLTON RD. (WEST SIDE) TEL. 752-7139

19

PACKARD DR E -FROM WALL SOUTH

---ZIP CODE 48603
1787 HENDRICKSON GEO L 799-2721
1788 REDMOND JOHN M • SW2-2184
1811 WASCO ANTHONY JR • SW2-1494
1812 RODY THOS F • 793-5873
1825 NO RETURN
1838 HAWKINS ROBT A • 793-4001
1841 HILLS ROY A • SW2-5197
1855 DICKINSON DALLAS G • 793-4174
1858 RAVITCH LOUIS H • 792-6555
1871 VALENTINE GEORGE G • 793-3149
1886 RAY RICHARD W • 792-3604
1887 VACANT
1900 MOAKES GORDON • SW2-7843
1905 COX ALBERT • 792-1442

19

PACKARD DR W -FROM 4915 SCHNEIDER NORTH

---ZIP CODE 48603
1775 BAKER ROBT A • SW2-6854
1808 HOWARD ERNEST J • 793-6029
1822 NITZ HARVEY F • SW2-6439
1831 SCHMIDT ARNOLD R • SW2-3461
1838 GRONSKI JAMES E • SW3-1950
1841 DAMUTH JOHN E • 792-9751
1855 WALZ EDW R • 793-2074
1870 JUDD NANCY K MRS
1885 WILSON BRYANT S • 793-2778
1886 HYDE JAMES F • 793-5504
1905 SEIDEL GEO J • 792-8836
1908 KLEINFELDER HARRY W • 792-6136

15

PALMERTON ST -FROM 1400 STANLEY SOUTH

---ZIP CODE 48602

4

PARK AV N (EAST SIDE)-FROM 800 LAPEER AV NORTH

---ZIP CODE 48607
111 UPTEGRAFF NELLIE MRS
BRISTOW JACK
REAR JAWESKNI LLOYD
111½ KIRBY LETHA MRS PL5-6450
116 BONNER ELIZ MRS
118 GONZALEZ HUMBERTO
119 TURNER JOHN PL5-3998
120 GEM STONE HOBBY SHOPPE PL2-9632
JAMES NINA M MRS • PL2-9632
120½ VACANT
125 MC KINNEY EDDIE • PL5-6703
127 LIPINSKI JOSEPHINE S • PL3-6110
---TUSCOLA INTERSECTS
205 SALMOND CLARA MRS •
209 JEFFRIES LUCILLE MRS PL2-5447
215 POCKRANDT SALES & SERVICE INC USED CARS PL5-0415
223 ROSE FLORENCE MRS •
229 CLARKS FLETCHER 752-2704

20

PARK AV S (EAST SIDE)-FROM 800 LAPEER AV SOUTH

---ZIP CODE 48607
105 GREEN HILDA E MRS PL3-8806
105½ BANKS LAWRENCE M PL2-4257
119 VALLEY MOTOR PARTS INC 753-2443
125 KERNS OF SAGINAW INC BARBER SUPS 754-8431
125½ HAREMSKI BLANCHE L PL5-1649

289

---E GENESEE AV INTERSECTS
209 RIM & WHEEL SERVICE CO PL2-1531
213 VACANT

10

---JANES AV INTERSECTS
301 SCHEIB EARL AUTO PAINT SHOP 752-1156
306 SUN FURNACE (PARKING LOT)
315 SAGINAW RADIATOR SERVICE REPR PL5-3941
319 BEAVER REFRIGERATION
BARROW WM
321 VOGEL'S (PARKING LOT)
---MILLARD INTERSECTS
403 VOGEL'S GARAGE & SALES INC AUTO REPR PL5-4426
409 VOGEL'S GARAGE & SLS (PARKING LOT)
414 PHELPS CARL E • PL4-1897
415 APARTMENTS
1 NO RETURN
2 STELMAH LILLIAN M MRS
3 COLEMAN DOROTHY
4 KOMPH BURTON N PL2-6273
5 MUSTAR CHARLES E 752-7584
418 PRATHER HERBERT O
420 MITCHELL PENELOPE MRS • 752-6046
423 COLNUIS DELORES MRS
423½ VACANT
424 DUGAN WM
425 HALL LAVERN H
427 PAPADOPOULOS STEVE • PL3-2547
428 MOLL LAURA E • PL5-5404
430 LUTZ LAWRENCE L 752-9127
431 ANEGON CHRIST D PL5-1715
433 BUFFORD GEO • 755-8594
434 APARTMENTS
1 WEISBARTH EDW W PL2-0463
2 REYNOLDS RALPH
3 NORTHRUP HARVEY
4 DOYLE FRED
5 ROCK DAWN M
6 HILL RAYMOND

WIECHMANN DEPARTMENT STORE
• CHARGE • LAY-A-WAY • FREE DELIVERY • MAIL and PHONE ORDERS FILLED.
116 S. JEFFERSON AVENUE
PHONE 754-0461

EVERYWHERE IN MICHIGAN
Burton SINCE 1866
BEST KNOWN TITLE PROTECTION
BURTON ABSTRACT AND TITLE COMPANY
ABSTRACTS — ESCROWS — TITLE INSURANCE
Tel. Pleasant 5-7704
406 FIRST SAVINGS & LOAN ASSN. BUILDING

BARRETT Advertising Co.
SIGNS
BULLETINS
POSTERS
WALLS
JUNIOR
POSTERS
420 SOUTH OUTER DRIVE
TEL. PLeasant 3-6247

STEVENS MOVING & STORAGE
WORLD-WIDE SERVICE
121 S. NIAGARA
"ON THE DRIVE SINCE 05"
TEL. 793-8000

PARK AV S (ES)--CONTD
439 LIST CARL A • PL4-9556
SALAZAR JOSEPH •
---THOMPSON INTERSECTS
500 TED'S BARBER SHOP 755-6911
501 JARVIS WM G PL4-9961
507 STROBEL MARIE MRS • PL4-6494
507½ VACANT
513 HARRINGTON HOWARD B
519 BECK HELEN E MRS
523 TURBIN FRANK C • PL3-5265
ORTIZ SAML
523½ PILGREN EMIL
527 LAWRENCE LENA M MRS • PL2-8034
BAASE ROBT
528 SAROW CHRYSLER-PLYMOUTH (PARKING LOT)
533 ARTECKI JOSEPH W • PL2-4952
533½ CROCKETT GARY W
ARTECKI JOANNE M
537 O'LEARY ROBT
541 GERMAIN WINIFRED P MRS •
550 TANNER & DAILY INC WHOL GRO PL2-6631
---CHERRY INTERSECTS
608 NO RETURN
608½ MERRITT CHARLES
611 BAUMGARTEN FRANCIS L • PL2-7351
614 CUBIC EDW
JACKSON WILBUR
VELT MAGDALENE MRS 754-8952
615 LEE RUSSELL A • PL3-9657
GILLIES ELINOR PL3-2316
618 LAGALO JOHN G •
623 RYAN RICHD S PL3-7419
GRIFFOR LEWIS 752-4306
627 VANCE CHARLES L 753-0505
627½ NO RETURN
628 REINIG JEAN S MRS PL2-4219
630 CRUZ SANTOS D • 754-5454
631 CLEMENTS GEO • PL5-4772
633 OZARK DONALD J • PL4-2363
637 WILSON GEO C • PL3-0936
640 GOMEZ APOLINAR 755-1925
643 HEIM LEONORA L • PL2-4483
644 RACOBS CHARLES R • PL2-1348
655 SKOWRONSKI CASIMIR •
---BURT INTERSECTS
703 GARZA SINDULFO •
705 URBAN WALTER PL2-9393
708 DELAGARZA MANUEL •
710 VACANT
711 MEYER ROBT J • 753-0323
715 KELLY RONALD P • PL3-6983
716 OVALLE AUGUSTINA MRS
STEPHENS WADE H III
720 VINCENT EDITH L • PL2-2045
723 LLOYD DONALD L
WICKER CORNELL
724 ROWIN CLARE A MRS • PL4-8707
728 HALM WALTER P • PL3-4067
730 SEMAN WM J • PL3-8275
731 PIERRIE MAJOR • PL5-5480
734 STEVENS RONALD L
738 VOELKER HAROLD PL5-0130
744 HOLAHAN ALICE H MRS • PL3-4637
745 PLACE PARK
748 SLAGHT LAWRENCE A • PL3-5167
---HOYT INTERSECTS
814 PIERSON FLORA H MRS • PL3-4273
816 COMSTOCK FRANK G • PL4-1658
819 JACOBI HARRIET MRS • PL2-5409
820 DAVIS JAMES F • PL3-9844
823 VOLZ FRIEDA S • PL3-1709
---EMERSON ENDS
824 RODRIGUEZ GREGORY •
826 FIGUEROA RAFAEL • PL5-3045
900 LOPEZ LOUIS R •
904 SPAETH FLORENCE H • PL2-3263
908 CHARTRAND MARY E MRS • PL3-1211
908½ VACANT
916 HRYWNAK ANDREW • PL3-5981

---ZIP CODE 48601
---MERRILL INTERSECTS
1010 KENNEDY WM F • PL5-7238
1011 MITTS MARIE M MRS • PL2-2719
1015 PASSOLT ANNA E MRS • PL2-4041
1017 NO RETURN
1021 LEDESMA MARTIN G • PL4-4032
---MOTT INTERSECTS
1102 ALLORE ROBT L • PL3-8994
1103 EURICH WALTER H • PL3-2777
1103½ VACANT
1107 BLOCK JAMES H • PL5-9082
1110 TORREZ JOSE JR • PL2-8732
1111 GALAVIZ JOSE S
1114 GUERRERO JESSE • 752-4975
1115 SULLIVAN HENRY A • PL3-0673
1125 O'COMPO REUBEN •
---GAGE INTERSECTS
1207 JANSON LEO • PL2-7906
1210 NIEMEYER JAMES L PL2-0578
1211 SABRAIO RUTHANN MRS
1215 FILA JOSEPH S PL5-5743
1216 COTIE F EMERSON • PL4-7177
1218 HERNANDEZ RUDOLPH A • PL5-6460
1219 CASTRO JOSE • 752-7683
1224 CABALA FRANCES MRS •
1226 CABALA GROCERY
---ATWATER INTERSECTS
1315 GATELY'S WAREHOUSE STORE NEW FURN SLS 755-2179
1324 NEWAS ANTHONY E • PL4-4903
1330 KREASE FRANK J JR • PL5-8925
1331 BLAZEJEWSKI MICHL F • PL4-9859
1334 THOMAS EMERY J • PL3-9282
1335 CHALENKO JOHN • PL5-2795
1338 PAUL JESSIE B MRS • PL2-7847
1342 HAYDEN LOREN V PL3-9855
1345 PARKER CLARENCE 753-6559
---PHELON INTERSECTS
1403 ACKER FREDK L • PL4-0011
1409 TITHOF ARNOLD P • PL4-4988
1409½ VACANT
1412 PEDEN MARGT M • PL5-5474
1415 KLEINEBREIL RICHD G
1418 CREASON WAYNE D • 755-6983
1421 ALLEN ARVILLA M MRS • 755-0645

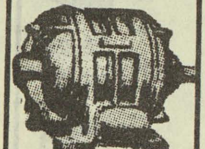
IMPERIAL MOTORS
THE HENRY ELECTRIC CO.
Electric Motors
New, Rebuilt and Repairing
PHONE 754-1421
1716 S. Jefferson Ave.

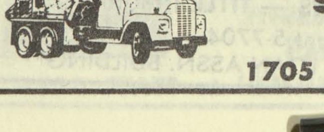
ANDERSEN SAND & GRAVEL CO.
READY MIXED CONCRETE
1705 Boxwood
Tel. 753-3421

The Catholic Weekly
Authorized Diocesan Newspaper for the Dioceses of Saginaw and Lansing, covering 31 Counties
COMBINED CIRCULATION 54,500
1520 Court St. P.O. Box 1405 Tel. 793-7661

PARK AV S (ES)--CONTD
1422 RANCE ANGENELL •
1425 MORRIS WALTER E • PL4-4684
1428 TEALL RONNA S
1429 ALVARADO JOSEPH •
1432 HOOD NELL M MRS • PL5-6453
1433 ROBISON JOHN R • 752-2246
1436 ESCKILSEN STANLEY G
1437 STACK BERNARD S • PL2-4057
1439 YOUNG WM E • PL3-3708
1439½ CAMPEAU LEO J 754-1071
---REMINGTON INTERSECTS
1500 MC QUAID LEONARD A • PL5-6986
1510 NELSON STANLEY • PL3-7445
RIEDY LOUIS W 755-7042
1516 GREVE SHARON MRS
1520 PARTLOW CARL •
1526 MILBRODT GEO W • PL3-7835
1530 COX LAWRENCE P • 752-1808
1532 ANDERSON EDW J

------------------------------ 18

PARKWOOD AV (EAST SIDE)-FROM 200 RUST AV SOUTH

---ZIP CODE 48601
1907 HERVERT JOSEPH J 755-6802
1908 BORROUSCH EUG W • 754-1026
1909 DOMINO RAYMOND T • PL2-0870
1912 SIENKO VICTOR B • PL5-8230
1918 PORTERFIELD DELILAH C MRS • PL4-0940
1919 PIEHL EDW H •
1924 HEINDL LESTER B • PL2-2671
1925 TULEY LESTER B • PL5-3377
1928 MC KENNA DONOVAN • 752-1670
1929 MC MILLEN SELMA M MRS • PL3-5606
1934 FRITZ LAWRENCE L • PL5-0213
1935 MANIAL FRANK E • PL5-5048
1938 MYCZKOWIAK EVA MRS • 755-4659
1939 ADAMS CLARENCE J • PL2-3525
2000 MUTSCHELLER HAROLD J • PL5-2453
2001 KRAJKOWSKI STANLEY • PL5-6200
2004 HARRIS HERBERT A • 754-1778
2005 NOWACZYK JAMES A • PL3-9042
2010 SIMON BLANCHE M MRS • PL5-0644
2011 SIENKO ANTHONY B • PL4-6912
2014 KIETZMAN DELMAR J •
2015 BONKOWSKI CARL M • PL2-3987
2018 LETANOSKY STEVE • PL2-8002
2019 AHLEMAN NEVA J MRS • PL5-6184
2023 SCHMIDT HENRY J • PL3-4968
2024 STIKELEATHER FLOYD R • PL2-2422
2028 WHITTING JOHN • PL3-3731
---WEBBER INTERSECTS
2101 VOGLER LYNN M • PL3-3516
2102 MORGAN JAMES • 754-7756
2106 BRASSEUR GLADYS J MRS • PL3-1891
2107 MARCY FLOYD P • PL4-4048
2112 BEZEHERTNY MICHL • PL5-7547
2113 PARKER CLARA C MRS • PL3-5807
2116 CIERZNIEWSKI JENNIE M MRS • PL2-6657
2117 SZYMKOWIAK WM E • PL3-0850
2121 VACANT
2122 SOJKOWSKI JOSEPH E • 755-3098
2126 RENDON DAVID •
2127 RADZIEWICZ MARIE C MRS • PL4-2961
2200 CHELENKO THOS J
2201 LYCKA EDW J • PL3-1581
2204 MINNICK JAMES R • PL2-9316
2205 GRNYA KATH • PL5-0126
2210 CUSHMAN VIOLA D MRS • PL3-7254
2213 PRATT ROLAND W 752-8613
2214 THROOP CHARLES A • 755-5758
2217 KOSTRZEWA HENRY J • PL4-7025
2220 OCHOA JESUSA B MRS • PL2-2847
2221 KONESKO MICHL T • PL3-8716
2225 FROST MARY MRS • PL2-1304
---HILAND INTERSECTS
2302 SZCZYPKA AUG J • PL4-7860
2303 SZOTT FRANK S • PL3-6835
2307 CORBETT JAMES A • 754-9850
2312 FERGUSON SHARON L MRS • PL2-3216
2313 NALEVAYKO FRANCES T MRS • PL2-7066
2316 MAYOU ELMER J • PL3-7178
2322 GONZALEZ ELIAS D • 753-9489
2323 MASKER EDW W • PL2-9315
2326 MORTON BOOKKEEPING SERVICE PL2-8069
MORTON HAROLD C • PL2-8069
2327 WEIL MARGT E MRS • PL4-8079
2400 WILLIAMS ETHEL V • PL4-0870
2401 ROHN BERTHA C MRS • PL4-1328
2404 BRESSETTE LAWRENCE R • PL2-9775
2405 PETERS HAZEL M MRS
2410 BEYER ARTH H • PL3-3395
2411 CALDWELL DOUGLAS G • 752-1865
2420 SEEGMILLER EARL J • PL2-1467
---GALLAGHER INTERSECTS
---MORRIS INTERSECTS
2716 KOZLEK JOSEPH E • 754-9539
2717 FEDERSPIEL WM E PL2-5908
2722 VACANT
2723 LUEDTKE ALVIN H 753-5793
2726 BRASSEUR DONALD H • PL4-0644
2727 FANDELL HAROLD L • PL5-2745
2800 PELON WALLACE F • PL2-4860
2801 GARDNER LEON E • PL5-5030
---HESS AV INTERSECTS
---ARNOLD INTERSECTS
3102 HAGLE KENNETH J • PL3-9773
3103 O'POLKA JOHN L •
3110 NEAR FRANK E •
3113 BROWN FRANK JR • PL2-8773
3117 SCHARICH EDW • PL4-1717
3122 BEZEHERTNY MICHL A • PL2-5713
3123 AWAD JOSEPH M • PL3-9379
3129 KRUGIELKA LOUIS L • PL3-7262
3131 HART CARL H
3132 REYES DANL G • PL4-0341
---ERIE INTERSECTS
3206 MC WILLIAMS HARRY G • PL2-3886

BRUNO MARTIN Co.
ALL TYPES ROOFING and SHEET METAL CONTRACTORS
Phones PLeasant 3-2212 and PLeasant 3-3152
814-16 Janes Av., 48607

ART SAMPLE FURNITURE CO.
A GOOD PLACE TO TRADE - ASK YOUR NEIGHBOR
200-04 N. WASHINGTON TEL. 754-7428

THE COMMUNITY STATE BANK OF ST. CHARLES
COMPLETE BANKING FACILITIES
207 S. SAGINAW ST. CHARLES, MICH. TEL. 865-3211
DRIVE-IN BANKING (See Page 11 Buyers' Guide)
7303 GRATIOT SHIELDS, MICH. TEL. 793-3440

BORLAND ABSTRACT CO.
★
A Complete Title Service
★
• Abstracts
• Escrows
• Title Insurance

PHONE 793-9555

208 S. Michigan Av.

F. W. SMITH
Vice President And Manager

BEARINGER BUILDING
★ DESIRABLE OFFICE SPACE ★
N. Franklin At Tuscola, Saginaw, Mich. 753-2441

PARKWOOD AV (ES)--CONTD
3207 JESSE MILES L •
3213 GREEN GERALD E •
3216 LEDBETTER TED B
3223 BRYCE RONALD L • PL2-3059
3227 STUDGEON JACK A • PL3-1064
3233 MASON MAX M • PL3-8606
3237 GOULD HAROLD K • 753-0157
3238 REIS PATK A PL3-4581
3243 DEXTER RONALD A • PL2-3883
3242 WILLIAMS KATH F MRS •
3243 DEXTER RONALD A • PL2-3883
3244 DIAZ CONSUELO MRS
3246 BEAL GEO H 755-3989
3250 DOLE GEO B 755-2445
3251 BINGHAM LLOYD
3257 STRUDGEON RAY C
3262 PARKS FOREST E •
3263 GRIFFOR EDW L
3267 GREEN JAMES A JR • 752-0696
3268 VACANT
---TAUSAND INTERSECTS
3303 KUHLMAN WALTER • PL2-0213
3313 NAYLOR RAY W • 753-1914
3317 CLEMENTS ALFRED K 754-9787
3320 JOHNSON THOS • 755-3123
3323 COUTZ LAURA M MRS • PL5-9009
3327 ALMY DONNA J MRS MRS 753-6029
3328 RUMMEL LESTER G • PL4-0148
3332 LUARK HARRY A • 752-5024

-- 11D

PASSOLT ST (WEST SIDE, LATHRUP PARK)-FROM BROCKWAY NORTH
---ZIP CODE 48603
902 SCHADE EDW W • 799-1875
910 HOGAN THOS E • SW2-2683
1000 WATTERS WM J • SW2-6743
---HEATHER LA ENDS
1022 BUTERA JOSEPH N •
1030 SLANCIK ELEANOR G MRS • SW2-3356
1038 EKELOF JOHN D • SW2-1022
1046 LUTHER ELDON C • SW2-7244
1055 VACANT
1071 BOESE ALLAN R • 793-5113
1095 WHITE LOUIS H • 792-3491
1105 SHOOK LORIN W • 792-2208
1106 SYNDER HELEN E MRS • SW2-7436
1114 RAYMOND CHESTER A • SW2-6644
1121 WILHELM DANL • SW2-5956
1122 JORDAN GLENN E HON •
1130 MARTIN HAROLD W • SW2-3971
1137 HAMMEL ALBERT C • SW2-5522
1140 WEISS HAROLD R • SW2-7409
1153 NO RETURN
1169 FULLER THOS R • SW2-5562
1201 HARVEY JOHN O • SW2-4477
1210 WYSEL LYLE J • 793-3765
1219 KRAWCZAK THOS F • SW2-3672
---CLOVER LA ENDS
1237 FLYNN DONALD J • 793-2095
---WAVERLY BEGINS
1267 MILLER FREDK O • SW2-4562
1285 PAULSEN VERA G MRS • SW2-1900
1301 WARNER WILMER H • SW2-3269
1315 DILLINGER ANTHONY B • SW2-8175
1329 WAACK PEARL A MRS • SW2-3525
1345 LINVILL CHARLES E • SW2-2382
1361 ANDERSON MARGT B MRS • 799-0273
1375 FINGER HOWARD W • SW2-5985
1389 QUINNAN EDW A • SW2-5585
1403 KING WALTER J 793-5349
1417 VACANT
1437 WEIKER CECIL A REAL EST • SW2-5373
1449 VEITENGRUBER GUSTAVE LANDSCAPE GDNR • SW2-2287
1477 MATHIS JOHN JR • SW2-5979
1483 NO RETURN
---MONTEREY INTERSECTS
1521 NEVILLE THOS J • 793-4818
1541 MAC RAE DONALD A • SW2-3649
1551 LAFFERTY GEO A • SW2-2303
1575 CUMMINGS JOHN D • 793-1737
1605 DECKER JOHN R • SW2-3073
1621 RENNERT ALF A • SW2-3129
1651 NAVARRO JOHN A • 792-5477
1657 CLINE HELEN E MRS • SW2-4092
---ADAMS ENDS
1673 WEBER LORENZ F REV • 792-1181
1693 FETTING ALBERT H • 792-9484
---HUNTER ENDS
1723 HUTTEMEN FLOYD •
1727 KNOOP K S • 793-9586
1815 VAN AUKEN A WILLIS • SW2-3004
1816 WIESE JAMES C • 793-4613
---JAMESON INTERSECTS
1825 ADAMS LAWRENCE C • 793-2440
1845 THOMAS ROBT B • SW3-2577
1855 BLACK FLORENCE A MRS • SW2-1961
1881 MC GILL DONALD S • SW2-2293
1902 NEVARD FRED W • SW2-6151
1903 WILCOX ADELBERT N • SW2-3375
1908 SMITH MABEL E MRS • SW2-4169
1914 PRUDHOMME PAUL P • SW2-4054
1917 VARNER MARTIN D • SW2-5401
1918 JOHNSON RAYMOND C • SW2-2189
1919 GEORGE ROBT F • SW2-3100
---JOHN ENDS
1921 MAYHEN FRANK • 792-7449
1924 SONNTAG ARNOLD F • SW2-5392
1930 EWALD CARL F • SW2-4126
1934 LEGZDINS VILHELMS • 793-2196
1940 BEESON WM H • SW2-4572
1944 JONES JOHN A • 793-8878
1950 WICKSTROM P A • 792-0821
1951 LYMAN ELEANORE O MRS • SW2-5033
1954 ROLF EUG A • SW2-4345
2004 LIDDLE ELLA F MRS • 793-5240
2061 NO RETURN

9A

---STATE INTERSECTS
CIBULA HENRY J JR 792-3082
2104 ALLEN LUELLA MRS • 793-9402
---DAVENPORT INTERSECTS
2111 GORTEN PAUL K MUS TCHR • SW2-4048

JOHN H. NICKODEMUS & SONS, Inc.
FUEL OIL & GASOLINE
3161 CARROLLTON RD.
TEL. PLeasant 5-0551
MARATHON

DONALD C. BIELSKI REAL ESTATE
COMMERCIAL — RESIDENTIAL
1902 S. Jefferson (48601) Tel. 753-7777

FIRST IN SAVINGS - FIRST IN HOME LOANS
FIRST SAVINGS
OF SAGINAW 4½% PASSBOOK ACCOUNTS 5% and 5¼% BONUS SAVINGS CERTIFICATES

PASSOLT ST (WS; LATHRUP PARK)--
CONTD
2116 GOHM WM H • 792-3266
2124 LA DUE JOHN B 799-5408
2130 MC CARTNEY H P • 793-2333
2138 MICHAELS JOSEPH G • SW2-5455
2152 HELMKAMP HAROLD R • SW2-5286
2155 HERVEY DELLA J • 992-9225
2218 FIEGER MELVIN E • SW2-5614
2226 CAREY MYLES E • SW2-3450
2230 LANGER STUART C • SW2-4661
2240 MC GHEE DAVID H • 793-4620
2246 YOKUTY JOHN • SW2-3455
---ANN ENDS
2306 EURICH JAMES L • 793-6792
2312 BECKERT JOHN H JR • SW2-0864
2324 KAEDING THOS 793-8315

9A
PATRICIA PL -FROM PEALE DR EAST, 1
SOUTH OF WEISS RD

---ZIP CODE 48602
3205 CLINE WILLARD O • SW2-6091
3215 OEMING LUCILLE MRS • SW2-4623
3218 BECK CHARLES C • 792-8406
3224 MOULTON THEO B • 792-7026
3225 SLACHTA RAYMOND C •
3303 WYMAN LOWELL O • 793-4344
3306 BLUHM WM A • 792-0158
3314 LANDSKROENER MARWOOD A •
SW2-8949
3317 BIRDSALL KEITH H •
3321 STADLER JOHN • 793-4107
3324 NOVAK THOS F • 793-3854
3403 NETHERCAT PATRICIA MRS •
793-5450
3404 BURT HARLAN E • 793-7103
3411 LUTSKUS VINCENT B • 793-4742
3412 BOETTCHER WM R • 793-6931

13
PATTON ST -FROM 600 KENDRICK
SOUTHWEST

---ZIP CODE 48602
2200 MATHIS JOHN • 793-5876
2202 ROBISON DONALD L • 793-5746
2206 WEIRAUCH CARL J • 793-5284
2210 ROSSER ELMER • 793-5867
2216 VAN STEENKISTE MAURICE J •
793-5606
2223 WISE FRANK J • 793-5879
2226 ENGEL ALVIN E • 793-5707
---HOOD INTERSECTS
2301 KARP MELVIN H • 793-5174
2302 ROGALSKI EDW J • 793-5577
2305 LAMPEL ANNA E MRS • 793-5076
2306 KABOBEL SHIRLEY MRS •
793-5516
2311 FLOR-KAIRE JAN SUP 793-5054
MINOR DONALD L • 793-5054
2312 SCHNELLER THERESA MRS •
793-5079
2316 WYMAN NORMAN D • 793-5266
2317 DOMSON ANDREW • 793-5228
---MEADE INTERSECTS

6B
PAULINE ST -(CHANGED TO GALEN)

9A
PEALE DR -FROM 3310 WEISS SOUTH
AND WEST

---ZIP CODE 48602
2207 DWAN JAMES C • 793-6326
2229 CARLSON EDWIN A • 793-2130
2237 REINBOLD ALBERT T • 792-6652
2300 LA CHAPELLE DOUGLAS A •
2311 HOPPE IRMA MRS • SW3-2408
2321 BUCKEL HAROLD F • 793-3184
2324 WEBB WM J • 793-0212
2330 TUNNEY MELVIN A BLDG CONTR
SW2-1080
2331 MILLER CARL C • 792-7695
2339 DECKER GERALD L • SW3-0352
2340 GAUS WM S • 793-2784
2346 OKOWIT ALBERT A • 792-6944
2349 REIMERS FLOYD H • 792-7674
2406 HARTMAN WALTER J • 793-2467
2407 MERTZ RICHD A • 793-1983
2414 HUYGHE OSCAR B • 793-2877
2417 CLABUSCH GERHARD C • 793-2970
2424 ZIELINSKI JOHN C • 793-5506
2425 SALESKY ROBT D • 793-1784
2504 NOLAN JAMES E • 793-3580
2505 SOPER LEONARD T • 793-4780
2514 WEATHERFORD JOSEPH J •
793-4834
2515 DABBERT MILTON F • SW3-3772
2600 CARL LARRY C • 792-0507
2603 DAMORE MICHL J • 792-2664
2608 BEEKER EARL M • 793-0740
2611 RUTH WALTER I • 793-9751
2618 GARLICK ERNEST H •
2700 BENWAY ROY A JR • 793-4747
2707 FOULDS RICHD A • SW2-7181
2710 GRAVES DOROTHY M 799-0059
2720 WALTHER MARIE • SW2-7970
2721 MUIR ROBT G • SW2-4327
3315 KENNEDY WILSON L • SW2-7417
3320 ALEXANDER JACK • SW2-8632
3323 MC KENNA KENNETH C • 792-9115
3328 HOLNAGEL FRANK T • SW2-9196
3401 JURGENS WM C • 792-0950
3404 WILLARD BELMONT G • SW3-2005
3411 SPINDLER ELIZ MRS • 792-2474
3419 FELDT F WM • SW2-4887
3427 STAVELY ERWIN M • SW2-7902
3430 KRUEGER BERNARD V • SW2-8672
3435 RETTING HENRY F JR • 792-7490
3444 PEART GEO W • 793-2635
3445 NO RETURN

31
PEARL ST (WEST SIDE)-FROM 2115
REINHART NORTH

---ZIP CODE 48604
2925 BROTT VICTOR H 752-9744
2943 MEEHLEDER LESLIE 752-1219
2949 TROUTMAN JAMES H 754-9390

Cameron Bros. T.V. & Record Studio
RADIO & TV SPECIALISTS
Complete Sales & Service
1723 Janes Ave.
Phone PLeasant 4-0925

DUNN-TILE BLOCK & SUPPLY CO.
"BUILDERS SUPPLIES OF ALL KINDS"
1400 Garey Street Saginaw
Tel. PLeasant 5-5361

BUENA VISTA OFFICE
Frankenmuth State Bank
Offers Complete Banking and Trust Services
BUENA VISTA — TEL. PLeasant 4-1459
OFFICES IN FRANKENMUTH TEL. OLive 2-2231, BIRCH RUN MArket 4-9635, MILLINGTON TEL. TR 1-5731
REESE TEL. VOlunteer 8-4111, MUNGER TEL. OLive 9-3511

M. BENDER & SONS, Inc.
EXCAVATING — ROAD GRADING — TRUCKING — MOTOR CRANE SERVIC
STEEL ERECTION
731 Walnut (Carrollton, Mich.) PLeasant 2-61

Clothing -- Furniture -- House Furnishings -- Appliances
Gately's
Since 1871 Gately's Have Clothed the Family
120-130 S. Franklin St. Phone 753-7701

PEARL ST (WS)--CONTD
2955 NEWVINE ROBT 753-4366

28C

PEMBERTON ST (EAST SIDE)-FROM CUMBERLAND EAST, 1 NORTH OF HAROLD

---ZIP CODE 48601
4105 LAPPEUS ARCHIE D • PL4-7382
4110 JACKSON CLAIR R •
4111 TEMPLE GARY J • PL2-2888
4125 PHILLIPS DAVID
4125½ ELLSWORTH ELMER
4133 FAUVER FREDK J • 752-3559

20

PERKINS ST (EAST SIDE)-FROM 1437 E GENESEE AV EAST

---ZIP CODE 48601
1325 HUDSON FRANCIS W • PL2-5234
---S 4TH AV INTERSECTS
1403 BARNETTE ROBT W • PL3-9757
1409 KUNKEL DONALD E
1416 SCHWAB WALTER • PL2-6866
---S 5TH AV INTERSECTS
---S 9TH ENDS
1502 FULGENCIO EDW
1502½ GREEN JOHNNY
1509 GEORGE OSBY •
1510 MAYS CHARLIE • PL3-6663
1511 CUNNINGHAM SAM
1511½ BOONE SAMMIE L
1514 PRITCHETT ROBT •
1520 VACANT
1522 MARTINEZ GROCERY PL5-9385
1522½ FRITS SANGSTER
---S 10TH INTERSECTS
1602 SCOTT SUSAN S MRS • PL3-7802
1606 OZARK JEROME • PL5-3992
1612 KENT CLAUDE • PL5-6424
1615 SCHEMPP IRENE M MRS • PL4-6316
1616 ARRAUT JOSEPH M •
1620 MURRAY GEO A • PL3-1291
1623 WILBORN LORENZO 754-0834
---S 11TH INTERSECTS
1702 SEGUIA STANLEY •
1703 HAYES WILLIE B • PL5-5976
1708 LEROUX SOPHIE J MRS 753-7430
1708½ VACANT
1714 SMITH CLARENCE PL2-8501
1715 BLAZEJEWSKI HARRY •
1719 MESHINSKI JOHN A • PL2-9787
1720 KOSCIUSZKO HALL 754-9561
1721 JACKSON ARCHIE • PL3-6071
1725 VACANT

26C

---S 12TH INTERSECTS
1800 BURNSIDE CURTISS
1800½ KUBOND ROBT
1804 BERGSTROM JULIUS • PL4-5805
1807 PRINCINSKY JOSEPH E •
PRINCINSKY MARSHA
1808 DUGAN RUDOLPH B •
1811 BEACHWOOD FRED C • PL2-3447
1813 WHITE EAGLE TAVERN PL5-9121
1814 BURKS CLEVELAND • PL4-9680
1816 VACANT
1818 LUPE'S BARBER SHOP
1819 TOMCZAK VERONICA E MRS • PL4-3678
1822 LOS NOPALITES RESTR PL5-918
1822½ MIRAMONTES THELMA MRS
1825 MC COLLOUGH WILL • PL3-4689
1827 DENT EDITH MRS
---S 13TH INTERSECTS
1900 PERKINS BAR
1900½ VACANT
1902 WALT'S BARBER SHOP
1911 HAREMSKI JOSEPH A • PL3-1325
1914 MILLER LEODIS • PL2-8511
1915 JACOBI FLORENCE H MRS •
1919 HERZBERG RALPH C • PL3-7582
1920 WITAJEWSKI MARION H • PL3-3927
1923 BRENNAN LEONA F MRS • PL5-1985
---S 14TH INTERSECTS
2002 DAWKINS WILLIE • PL5-5130
2006 OAKES NANNETTE
2009 MANGIN LEROY
2010 SURIAN AMADEO • PL4-3178
2015 CRUZ VICTORIANO • PL4-5183
2018 DABEK MARTHA F MRS •
2019 PAGE ALLEN •
2023 GIBBS JAMES W • PL3-4730
2027 HERNANDEZ ADELA MRS • PL4-3038
2031 VACANT
2033 PULASKI FOOD MARKET PL3-6830
---S 15TH INTERSECTS
2102 LOWREY JAMES •
BURWELL A C 753-1941
2106 PIWOWARSKI BLANCHE MRS •
2106½ SLOMINSKI THOS 755-4201
2112 GOBRICH JOSEPHINE
2112½ BASIN JAMES
2118 WILBORN LONENZA
2122 SHAFLEY EARL L • PL5-1602
2126 OZARK STANLEY V • PL2-8681
2129 BLASKO THOS P • PL5-3903
2130 SOLTYSIAK WALTER A • PL3-985
2133 SKELCY EARL M • 754-9356
2136 WHITE HENRY • 753-9841
2137 SKELCY STANLEY L • PL2-6364
2142 TOMCZAK FRANK L • PL3-9542
---S 16TH INTERSECTS
2200 ENCISO JESSE A • PL2-8210
2203 MASON EDW E • 753-9804
2204 VACANT
2207 GRYBOWSKI WALTER L •
2210 FORD PORTER L • 752-8493
2211 SOCHA STANLEY W • PL4-7928
2216 ZOLINSKI DONALD B • PL4-5389
2217 SCOTT CAL L • 754-2169
2220 KEYSER GEO R • PL3-8381
2221 HUMES PERCELL • 755-5634
2226 JACKSON PAUL • PL3-9248
2227 RANKINS A W • PL4-3653
2230 BURDEN JOSHUA • PL2-2403

EATON YALE & TOWNE INC.
EATON SAGINAW DIVISION
1000 RUST STREET • SAGINAW, MICHIGAN 48601
TELEPHONE: 517/753-5461 • TELETYPE: 793-0135

Draft-A-Matic Desks - G.F. Desks and Tables - Goodform Aluminum
Chairs - Super Filer Mechanized Filing Equipment
General Fireproofing - G.F. Steel Shelving - G.F. Office Partitions
REX A. & JAMES S. EMERY
1840 N. MICHIGAN AVE. 753-6977

PERKINS ST (ES)--CONTD
2231 PIERRIE WILLIE • PL5-7103
2235 BROWN WILLIE • PL4-9379
2236 BYRON ORLO • PL3-7366
---S 17TH INTERSECTS
2302 KAPP ROY J 755-4517
2302½ SERRATO EDW
2311 OCZEPEK MARTHA MRS • PL4-5458
2312 ANDRUCH RUDOLPH R • PL2-5533
2316 DORENSBOURG MAXINE MRS
2316½ ADKINS LUTHER
2319 BISKUP FRANK W • PL2-4310
2322 NO RETURN
2328 FOWLER WM E •
2329 KUSHNER JOSEPH V • PL2-9479
2333 KAPALA CLARENCE D • PL5-4128
2336 ROBINSON WILLIE • PL2-0401
2339 NO RETURN
2400 LEWIS GEO H
2401 CAZARES MANUEL R • PL5-0322
2404 VILLARREAL GABRIEL PL2-8552
2410 MILLER JOHNNIE
2416 EDWARD JAMES • 755-4008
2430 HALL JAMES L • PL3-8207
2434 HOOD LUTHER • PL4-7572
2435 HEAVENRICH SCHOOL 752-2501
---C & O RY CROSSES
---S 20TH INTERSECTS
---S 21ST INTERSECTS
---S 22D INTERSECTS
2700 GRANT GROCER CO THE WHOL
PL2-3161
GOLDEN TRIANGLE COLD STORAGE
CORP 752-3164
PETERS SAUSAGE CO 754-1425
2707 BELFORT GUILLERMO A •
PL5-2976
2711 VACANT
2717 PORTER ROBERT W •

26D

---ZIP CODE 48601
2918 DUBY RONALD •
2919 FRISKE JOHN B • PL3-8640
2939 CARTER WM • PL3-8653
2955 TURNER OLIVIA L MRS 754-7911
2969 ROBERSON CORNELIUS PL3-4877
2983 JARECKE EDWARD J • PL4-4683
---CITY LIMITS
---S 24TH INTERSECTS
---S 25TH INTERSECTS
---S 26TH ENDS
3012 RODARTE BUILDERS INC BLDG
CONTRS 754-1486
---ZIP CODE 48601
3014 FISCHER HERBERT G PLUMBING &
HEATING CONTRACTORS PL4-9743
3015 BANDY DAVID •
3020 VACANT
3027 HOUSTON WM • PL2-9128
3041 BILLOPS JOHN
3070 LUNCH TIME INC • 754-7459
3075 CLIFTON BESSIE R MRS PL5-0108
3089 BARROGE LUTHER
3090 NATIONAL CO BOTTLERS PL2-0644
---S 29TH INTERSECTS
3115 MORFORD JAMES I • PL4-4620
3125 REED TOM • 754-9714

3142 NO RETURN
---S 28TH INTERSECTS
---S 29TH INTERSECTS
3205 NASH OLIVER G • PL4-1296
3270 DOERR HENRY A SCHOOL PL5-5421
3285 NEELY EARL • PL5-7448
---S 31ST INTERSECTS
---S 32D INTERSECTS
3359 METEVIA LAWRENCE D • PL2-8848
3367 PRUITT ODIL •

15

PERRY ST (WEST SIDE)-FROM QUEEN
NORTHWEST, 2 NORTH OF VERMONT

---ZIP CODE 48602
100 VACANT
121 CURRY M CORP TOOL MFRS
753-2413
FULLERTON TOOL CO MFRS
753-2413
PERMA CUT ROTARY FILE CO TOOL
MFG 754-7011
WOLVERINE ROTARY TOOL CO TOOL
MFG 753-2413
---KING BEGINS
200 GARSHOW ROBT L
200½ VACANT
203 KRAWCZAK JAN 799-4658
206 KROC JOSEPH •
208 PERRY STREET MKT GRO PL5-6931
209 LA FLEUR EVA MRS • PL4-9371
209½ BOYLE NEIL J PL4-5259
213 TAUSEND EDW H • PL2-3717
222 VACANT
---S NIAGARA INTERSECTS
310 VACANT
319 LOUCHART JAMES H 753-2592
---S HAMILTON INTERSECTS
401 VACANT
403 VACANT
407 MC GRATH'S ANTIQUES (STGE)
416 VACANT

13

---S MICHIGAN AV INTERSECTS
511 GRONDZIK FRANK T
513 HUNTER RANDY D • PL3-0070
514 HARVEY MARIE J • 753-7423
522 BAER EDNA C MRS • PL2-1382
---S FAYETTE INTERSECTS
613 PELOQUIN FRIEDA A MRS •
PL4-7626
621 BURGER ALICE D MRS • PL3-1731
---S HARRISON INTERSECTS
708 GRAY SEMI JR • PL3-3306
711 GAERTNER FRED C • PL2-5487
714 HEBL FRANK • PL4-6005
717 PASEL DELBERT L • PL4-3332
721 NICHOLS CLETUS L 753-0367
722 GUERRA ANTONIO H • PL4-1011
---BRALEY INTERSECTS
815 GOODELL GEO O • PL2-8702
821 YOUNG HOWARD J • PL2-3828
---SWEET INTERSECTS

NURSERY
CASS RIVER NURSERIES
"DON" RICE
RELIABLE NURSERY STOCK
4244 WILLIAMSON RD. 48601
PLeasant 4-8340
AMERICAN ASSOCIATION OF NURSERYMEN
AAN
1875
BEAUTY · VALUE · SERVICE

When You Think of Furs Think of
Ferris Bros
Fine Furs
Suits-Coats
Dresses
Sportswear
TEL.
PLeasant
3-3281
420 E. GENESEE AV.

MORLEY BROTHERS PHONE 755-8121

Land Development - Appraising Farms and Commercial - Custom Building
A COMPLETE REAL ESTATE SERVICE
Jim Cochran REAL ESTATE
6400 State, Saginaw, Michigan 48603 Phone 799-0190

Plumbing AND HEATING
WALTER E. FISCHER
PLUMBING & HEATING
Hot Water Baseboard Heating
962 S. 24th ST.
TEL. PLeasant 5-8611

CENTRAL FOUNDRY DIVISION OF GENERAL MOTORS CORP.
37 Florence, West Side, 48605 Tel. 755-0911

12
PHELON ST (EAST SIDE)-FROM 1233 S
JEFFERSON AV EAST

---ZIP CODE 48601
---OWEN INTERSECTS
615 MEYER DENNIS H •
621 WALTON ROY PL4-6221
---HOWARD INTERSECTS
710 HUNTER WM A • PL3-9048
712 BAUMGARTEN MAUDE M MRS •
PL5-5402
---BROWN INTERSECTS
809 SWARTHOUT WESLEY G • 752-2625
813 WALTERS MARIA K MRS • PL4-2007
817 BROWN FRANK
821 PARMER NOAH • 755-4724
---CEDAR INTERSECTS
903 WALTERS RALPH L • PL3-1120

22
---SHERIDAN AV INTERSECTS
1113 WHALEN SAML • PL3-6650
1117 COFFEY MICHL T PL5-0357
---CORNELIA INTERSECTS
---S WARREN AV INTERSECTS
---WARD INTERSECTS
1410 BEETS BOB & ASSOC REAL EST
PL4-4421
BEETS ROBT W • PL7-0643
1414 GRAHAM FRANK R 755-7359
1415 PAINTER WM O
1420 MODERN BRICK CO BLDG MATLS
PL4-5087
1501 WINKLER-LUCAS ICE & FUEL CO
PL5-8151
V J GROCERY 755-8151
1510 WINKLER LUCAS ICE AUTOMATIC
SERVICE
---WARNER INTERSECTS
1602 HATCH FRANCES B MRS •
PL3-0642
1605 SMITH L C LBR CO 755-0566
1609 CHALENKO JAMES M • 754-4798
---S PARK AV INTERSECTS
1700 APARTMENTS
1 LOCKWOOD WM E
2 PETERS VERNA M MRS
3 BANNING THOS R
4 VACANT
1706 GREEN FLOYD
1709 NO RETURN
1712 CLARK WM L PL3-7160
1721 LUCAS JOHN G • PL4-3994
---ALGER INTERSECTS
1802 MARXER MAYE E MRS • PL2-8038
1803 DOAK DAVID H JR 755-6969
1808 BRISTER ROYCE E
1809 CONAWAY ANTHONY W
1809½ CONWAY RICHD
1814 JIMENEZ BENITO G PL4-3390
1814½ STEVENS DOROTHY
1815 MARTUCH HAROLD J PL5-3323
1816 HERZBERG FRIEDA L MRS
1821 O'CONNOR DENNIS C • 755-5414
1822 LAGALO JOHN J • PL5-9066
---BAGLEY INTERSECTS
1902 DENGLER NEITA A • PL2-4663
1903 BAUMER WILLA E MRS • PL2-0282
1908 LANNING WM E • 752-4847
1909 MARQUEZ JOSEPH
1914 SLAVIN EDW R PL5-8770
1915 ROHDE ELSA A MRS • PL5-1442
1919 BEYERSDORF AUG R • 753-6567
1923 HAWKINS CHARLES P PL5-3702
---CRAPO INTERSECTS
2002 DOYLE MABLE MRS • PL2-4379
2003 LYNETT JAMES R • PL4-3082
2008 MILBURN ANN 755-5769
GOODSIDE HOWARD H 752-5496
2011 GRAY ORAL B MRS •
2011½ VACANT
2012 WREN HARRY W • PL4-9479
2013 RODRIGUEZ MARY MRS PL2-2374
2013½ SANCHEZ ERNEST
2020 WILLIAMS JAKE J
---FENTON BEGINS
2021 STRINGER GEO
2021½ GOODBOO CHARLES L PL5-0133
2100 NO RETURN
2104 OFFENBORN ROBT G JR PL4-0037
---EMILY INTERSECTS
2204 ISQUIERDO MANUEL
2212 SZABO FRANK P •
2218 LILLIESTIERNA CARL G JR •
PL3-4676

26C
PHOENIX ST (EAST SIDE)-FROM SOUTH
15TH, 1 NORTH OF HOLLAND AV

---ZIP CODE 48601
2201 GLASS ARMONER •
2207 SIMS EDW
2211 JOHNSON WENDELL • PL4-8279
2214 HODGES JAMES F •
2217 PEREZ RAMON M • 754-5324
2220 RUFFERTSHOFER FRED •
2221 MC CALL ROBERT •
2224 CAMPBELL GERALD W • 755-5848
2225 HARGASH ELIZABETH MRS •
PL2-7574
2231 OLIVAREZ JOEL •
MENDOZA ENGLATINA •
2237 DANILOWICZ BERTHA MRS •
PL4-0650
---S 17TH INTERSECTS
2300 NO RETURN
2301 NO RETURN
2307 STEPHENS R A • 752-6610
2308 LOUKUS CHARLES R • PL5-2052
2311 SHACKELFORD KENNETH •
PL5-4833
2312 MC CRAY HAROLD L • PL4-6869
2316 BAGLEY HARRY •
2317 CAFFEY GOLDSTEIN •
2320 ACHA RONALD C • PL4-3085
2321 MC NAIR PYTHIAS • PL2-6585
2326 SHULER LONNIE • PL3-7153
2327 LA GROW ALLEN D • PL2-5763
2332 KOSINSKI CASIMER C • PL2-1259
2333 HARRELL FANNIE MRS
2333½ LAYFIELD MARY V MRS
2336 NORMAN BOBBY L • PL5-0650
2337 OGLSBY CLAUDE • PL5-6687

The Ohio National Life Insurance Co.
ALFRED S. BRENNAN General Agent for Eastern Michigan
1135 E. GENESEE AV. (48607) TEL. PLeasant 2-3136

MIMEO by MAGGIE
Secretarial
Complete Secretarial Service
Mailing Lists — Answering Service — Notary Public
Margaret J. Eurich
Owner
221 Millard
Millard Bldg.
Tel. 754-0551

PHOENIX ST (ES)--CONTD
2341 JACKSON SHANNIE • PL4-3379
2400 HARDY JAMES E • PL3-1395
2404 WEST EDDIE M • PL4-9440
2405 MC KINNON K D • 755-3057
2410 CARTER JAMES • PL3-6208
2411 VALLEZ RAUL • 753-9142
2414 ORTIZ FRANK L • 755-4748
2415 CASTILLO HENRY P •
2420 THOMAS RODERICK S • PL2-0538
2421 WADLEY ROOSEVELT • PL2-7625
2425 PORTWINE EUG H • PL2-1817
2426 AUSTIN ROOSEVELT REV • 752-8487
2431 SZEWCZYK ALOYSIUS A • PL2-7955
2435 SOMMER JOHN C • PL2-1702
2440 LITTLE FLETCHER • 752-0804

5
PINE ST (WEST SIDE)-FROM ASH NORTH
---ZIP CODE 48604
---OAK INTERSECTS
---ELLSWORTH INTERSECTS
2708 JANETSKY WM B • PL4-2034
2709 PACOLITE PLASTICS INC MFRS 754-3366
2714 CLARK DAVID J
2715 SANCHEZ PEDRO • PL4-2921
2720 HILBORN GEORGE L • PL2-5557
---WEISS INTERSECTS
---CITY LIMITS

19
PINEHAVEN DR -FROM 1540 W DELTA DR WEST
---ZIP CODE 48603
4680 ZUEHLKE MELVIN L 793-5251
---LINCOLN PL INTERSECTS
4700 ACKERMANN GERALD L • SW2-2349
4715 CUMMINGS E WM • SW2-6794
4729 MUNCK LUDWIG R • SW2-2352
4745 BAUER CARL J • 793-2215

5A
PIONEER TR (CARROLLTON)-FROM 3285 CHURCH WEST TO BAUER DR
---ZIP CODE 48724
500 ENGELHARDT CLARENCE PL4-6076
501 NOWACZYK HARRY W • PL3-2324
506 DZUBA RAYMOND F • 752-5490
508 SIMONETTI LOUIS G • PL3-0954
509 LOUCKS JOHN W • PL7-0629
517 ENSZER GERALD L • PL2-3314
520 GLOWICKI MICHAEL F • PL5-7841
525 WOOLEVER HOWARD J • PL5-4258
530 KOLAK JOHN P • 754-0093
533 TOBIAS KENNETH E • PL5-5605
540 NEUERBERG JOHN J III • PL2-0290
541 SPEAR FRANKLIN W • PL3-8077
548 KUSCHINSKY ARNOLD A • PL4-4777
549 OSMOND LEON L • PL3-7511
555 CHAUVETTE G E 755-8206
556 GARRECHT GARY W • PL3-9644
564 BUCHHOLZ ALBERT R • PL5-7114
565 O'DELL ROLAND C • 752-4453
572 MANN JOHN R PL2-8817
575 KRAWCZAK FRANK A • PL5-6658
580 SCHULTZ STANLEY J • PL5-6403
585 SCHWIER ROBT A • PL5-8040
588 KUBIAK RICHARD J • PL4-8504
---N MICHIGAN AV INTERSECTS
636 SEYMORE AUGUST J • PL3-6887
637 BUSS GERTRUDE A MRS • PL2-4674
645 CHRONOWSKI LEO J • PL3-8044
705 DAUGHARTY WILLIAM P • PL3-7037
710 REED SAMUEL C • PL5-5909
722 HAGER PERSIS J MRS • 755-5819
723 CIRULIS WALTER • PL2-6565
732 CROWLEY LESTER R • PL4-6067
733 CONLAY ROBT PL2-7834
740 CURRAN PAUL
742 MARINO MARIO P • PL2-1263
743 PACHOLKE ALFRED P • 755-5740
---HANCHETT INTERSECTS
805 KILLARNEY FLOYD J • PL3-3275
806 BRASSEUR LLOYD A • PL3-7336
817 THOMAS CHARLES J • PL3-1326
818 PAYNE CHARLES A • PL3-9018
829 VELDKAMP GERALD W
830 SIMON JOHN G • 753-6369
841 PAYNE LOUIS D • PL3-0113
842 BURR GERALD L • 752-1473
902 PUFFPAFF HAROLD K • PL4-7729
903 BRANNSTROM NORRIS 753-5371
920 SUCKOW LEON R • 754-4303
927 NOWAK WALTER S GENL CONTR
940 CLABUESCH RAYMOND H • PL4-2150
955 KAMM ROBT H • PL3-5732
960 NOWACZYK CLARA M MRS • PL2-0575
969 KUBIAK JOHN J • PL2-4305
970 WOODRUFF ALLEN B •
980 BRANDI ROBT D • PL3-8585
---BAUER DR INTERSECTS

5
PLEASANT ST (WEST SIDE)-FROM 2418 HERMANSAU WEST
---ZIP CODE 48602
804 LA FOUNTAINE JACK A • PL2-6276
808 MESSING MARIE M
808½ SPINDLER JOHN
812 BOULANGER ALBERT O • 755-3845
813 DIETZEL LILLIAN H MRS • 754-9523
816 CURRY ROBT D PL5-6944
817 BENNETT JANICE K MRS
821 OSTERMANN PETER JR • 754-4855
824 ACKER RONALD E
NO RETURN
825 VACANT
830 CLARK WALTER A • PL3-5009
831 HENRY PAUL M • PL4-5348
836 NO RETURN
836½ VACANT
837 DONAHUE JOHN J • PL4-5419

DRAPER CHEVROLET CO.
TRUCKS
1311 N. Niagara
753-1461
Saginaw, Michigan
CHEVROLET
CARS
1450 N. Michigan Ave.
755-8161

Howard Gremel Insurance Agency
FIRE
AUTO
ACCIDENT
HOSPITALIZATION
A Plan For Every Need
2720 Midland Rd.
SWift 2-3642

SAGINAW DODGE Inc.
Authorized DODGE Automobiles and TRUCKS
SALES and SERVICE • PARTS — Wholesale-Retail
Telephone 752-8168
2063 N. Niagara, Between Genesee and Davenport

CHARLES COOK
MULTIPLE LISTING SERVICE
List With Us For Action
TEL. 799-1200
2719 State St. Saginaw, Mich. 48602
Realtor · RESIDENTIAL · COMMERCIAL · INDUSTRIAL · ALL TYPES · FARM

Frank's Nursery Sales, Inc.
OPEN DAILY AND SUNDAY 9 TO 9
FREE PARKING
5580 STATE TEL. 799-2730

GENERAL MOTORS CORP.
(CENTRAL FOUNDRY DIVISION —
SAGINAW MALLEABLE IRON PLANT) Tel. 755-0911
37 Florence, West Side, 48605

PLEASANT ST (WS)--CONTD
900 VACANT
901 GRIFFUS FLORENCE MRS 755-5568
905 TRAHAN GERALD A • 753-7610
906 VACANT
909 METZ THOE W •
912 BIXBY ERNEST P • PL3-9373
915 PIWARSKI WALTER F JR • 753-2865
919 DODGE GERALD F • PL4-0233
920 BROWN STANLEY R • PL3-1926
921 SPECHT VICTOR •
---STONE INTERSECTS
1000 ENNIS FOOD MARKET GRO PL4-9003
1003 PUSSEHL LUISA M MRS • 752-4539
1006 WENDLING A HAROLD • PL2-5605
1007 WENDLING JOHN L • 755-3778
1010 SCHEYKO EMIL • PL2-7067
1013 ROUSSEAU ALMA • PL4-1088

7

---BENJAMIN INTERSECTS
1111 FEDERICO GERALD A 753-9552
1112 MILLER KATHLEEN A MRS •
---N BOND INTERSECTS
1212 KRYSKA AUDREY L •
1215 LA LONDE MARY F MRS • PL2-3051
1216 GEWENIGER LOUIS C • PL4-4774
1220 BRECHTELSBAUER ERNEST • PL4-7316
---N OAKLEY INTERSECTS
1302 KIRKENDALL WARD M • 753-7233
1306 NEUMANN DAVID H
1312 KIRKPATRICK JOHN F • PL3-2078
1320 SQUANDA LOUIS A MRS 755-6709
---DURAND INTERSECTS
---PM RR CROSSES

5A

POLK ST (CARROLLTON)-FROM 1108 MAPLERIDGE NORTHEAST TO ASH

---ZIP CODE 48724
3533 DUPUIS ALFRED L • PL3-4336
---HICKORY INTERSECTS
3603 NO RETURN
3805 BIRK HATTIE MRS
3845 NICHOLS JIMMIE • PL4-5084
3852 MC FEE ARCHIE • PL2-3298
3869 JOHNSON SAM •
3873 KIRK FRANK E •
3874 CHURCH OF GOD IN CHRIST
---ASH INTERSECTS

31

PORLAS PL (WEST SIDE)-FROM 2300 SHATTUCK RD SOUTH

---ZIP CODE 48603
2942 NORTON CHARLES G GENL MASONRY CONTR 753-6921
2950 BERGANT DAVID
2960 CREEL DAVID L 754-8020
2965 LUGIEWICZ EDW J 752-0952
2966 DURAN R G • 755-8336
2975 OLDENBURG DOROTHY A MRS 754-9669

1

PORTER ST N (EAST SIDE)-FROM 1000 COURT NORTHEAST

---ZIP CODE 48602
102 LE ROUX THOS K
113 LACY MELVIN • 792-2933
116 FULLER EARL L JR • 793-6948
117 NO RETURN
117½ BEARD KENNETH W 792-0153
121 KAUFMANN ANTON J • 793-6112
124 PASEL DON L • 793-7587
128 HOZESKA RAYMOND V • 793-9036
---HANCOCK INTERSECTS
208 CAMPEAU RICHD L • 793-9792
212 SANDOW HOWARD H • SW3-7675
213 LOVAY MAURICE D •
216 WAGNER MARTIN
216½ FRITZ RUTH E 793-6597
217 SMALL JAMES F • 793-6788
223 ZEHNDER CHARLES W • 793-0327
223½ SKUBAN ANDREW G
---AMES INTERSECTS
303 GRUNOW ERWIN A • 793-6451
306 BUTLER SADIE E MRS • 793-6257
307 ARNST CHRIST J • 793-6321
310 MAURO VINCENT J • 793-7306
311 VACANT
317 DAUBERT ADAM C •
321 ARNST IRENE M MRS • 793-6466
---CLEVELAND INTERSECTS
401 HOGAN ROBT D • 755-5183
407 MARINO DANL A 755-6349
408 TILDEN ANNA J MRS • PL3-4128
412 EGGERT MARGT V MRS • PL4-2032
415 NELSON LINCOLN E • PL4-9096
416 MILLER FRED •
421 BLEHM MOLLIE MRS PL4-2072
---MASON INTERSECTS
500 GOSPEL HALL
507 MILLER EDW F PL3-4108
508 TRINKLEIN WILLARD A •
512 SCHROCK MATILDA •
513 VACANT
516 KLOPF ETHEL M MRS • PL2-0594
516½ VACANT
517 ZISSLER VERNON R • 754-0380
522 VACANT
523 SEEHASE CARL F • PL3-5038
529 KIFFANE THOS F
---MONROE INTERSECTS
603 MEYERS GORDON G • PL5-4830
607 MEYERS NELLIE B MRS • PL3-3382
611 VACANT
612 GABEL PHYLLIS A MRS 753-9034
617 NEVILLE JOHN R • PL5-8789
618 KLUCK LORRAINE M MRS • PL2-3882
623 SMITH ROLAND B • 753-1347
626 SILVERNAIL DALE R 753-0366
629 ROBERTSON ELINOR F • PL2-9471

SPENCE BROTHERS
General Contractors
Since 1893
417 McCoskry Street Phone PLeasant 5-6508

Montgomery Ward & Co.
MONTGOMERY WARD
Saginaw's Complete Department Store
115 W. Genesee Av. Tel. 752-1121

PORTER ST N (ES)--CONTD 3
---HAYES INTERSECTS
702 ALBURG BARRY L • 753-3604
703 FISHER GERALD D • 755-8584
706 ROTH EDW J • PL4-4847
707 CRAMER HATTIE D MRS • PL2-7531
707½ OROSCO JESSE
712 JAQUISH PAUL E • PL2-0046
713 FREUDENSTEIN JOHN E • PL3-2394
713½ JAKES LELIA H MRS PL4-1727
716 PREVOST GLADYS V MRS •
PL4-6901
717 PRIEBE SUSANNA MRS • 752-7746
722 BRANDT OTTO A • 752-8046
723 BAUER ORRIN P • PL2-6694
729 DOMAN JOSEPH D • PL5-6810
---THROOP INTERSECTS
803 GERMAIN GRACE M • PL3-3619
806 TAYLOR ROBT E • 755-2615
809 TAYLOR WM F • 752-9729
812 LENNOX BRUCE J • PL4-0245
813 WALLACE ROBT B • PL2-7218
818 WALDERZAK JAMES F 752-9701
819 OLIVAREZ ERNEST • 753-1773
823 HOPKINS THURLOW H • PL4-9997
824 FURLO ANTHONY R • PL5-2935
827 GILBERT JOHN 753-7928
827½ VACANT
---MILLER INTERSECTS
902 COMBS JAMES A • 754-5650
903 CORWIN ARTH R • PL4-5055
903½ VACANT
906 WENDLAND WILLARD F PL2-6757
906½ NICHOLAS JOHN
907 BRENNER WILLIAM F • PL2-2284
911 ROBERTSON JAMES • PL5-6093
912 MC MAHON LESTER L
912½ TAYLOR HOWARD Z • PL2-9850
917 WEICHMAN BERNARD J • PL4-6165
922 VESCIO VICTOR • 754-1360
923 HARRIS GEO H • PL2-1976
926 NO RETURN
MC KLOSKY WALTER
927 BELLENBAUM MARGT A MRS NURSE •
PL5-5204
---W HOLLAND INTERSECTS
1002 STODDARD FREDK C • 754-9246
1003 MARTIN HENRY J • PL2-2928
1003½ ROBSEN JUDITH MRS
1008 KWAISER JOHN P JR • PL4-6076
1009 CHINERY CLARENCE D 752-0302
1012 BAUER WM J • 752-7983
1013 TOURANGEAU FRANCIS • PL3-2396
1016 NO RETURN
1018 MARSH DORA E MRS • PL3-2679
1019 WRESSELL EVELYN M MRS
PL3-2220
1022 HARDEN PATK J • 753-7686
1027 KONKOL CHRIS MRS
---W REMINGTON INTERSECTS
1100 PATTERSON GEO • PL5-5520
1107 KEENE HAROLD R • PL3-4509
1108 HOWE E LEIGH • 754-8928
1108½ VACANT
GILO BERNARD 754-8248
1112 DAMZYN TED •
1113 SMITH JESSIE F MRS • 754-9756
1116 VACANT
1117 MC FARLAND HARVEY B •
PL2-7963
1123 DIXON JOHN E • PL3-0721

11A
PORTER ST S (WEST SIDE)-FROM 1000
COURT AV TO STEPHENS

---ZIP CODE 48602
118 JANKE ELMER L
121 MC MAHON WM B • 793-7958
124 CERESKE ALFRED E • 793-6955
125 FAUBERT RICHD A • 793-7476
125½ BROWN RONALD E
131 HEMMER MARJORIE K MRS •
793-6928
135 DUFF BARNEY H • 793-6718
---ADAMS INTERSECTS
203 ROSENSON HYMAN B • 793-8423
207 REMER BLANCHE V MRS • 793-8401
ROHLOFF MARIE L NURSE
212 VOGT ELLA C • 793-6255
213 TARRANT BLANCHE H MRS •
793-8433
216 VACANT
217 GROVER HUGH G • 793-8431
221 APARTMENTS
1 GROOM GLADYS L MRS 793-8436
2 VAN SICKLE GRACE MRS
793-8438
3 TRETHEWAY HELEN 793-5588
4 KICHMAR SANDRA 793-8535
---CASS INTERSECTS
303 LAWDER TERRENCE J • 754-1337
307 BRENNER ADALAIDE V MRS •
793-8405
310 ACHARD HARRIET A MRS •
793-8763
311 STARK ROBT E • 793-8636
316 PARRISH CHARLES G • 793-8760
320 ACHA ROBT L • SW2-0704
323 STALKNECHT LUCILLE MRS •
798-394
---VAN BUREN INTERSECTS
403 PETERSON NAOMI I MRS •
793-8422
404 MITCHELL CLIFFORD • 793-8754
407 FISHER LAURA M MRS 793-8397
407½ VACANT
408 WINEKI ALEX R • 793-8747
411 MOOR FLORENCE D MRS 799-1835
411½ NO RETURN
412 HELPAP LUDWIG W • 793-8771
416 WITHERELL GLENN C • 793-8753
---MACKINAW INTERSECTS
509 AUSTIN BONNIE MRS • 792-5084
510 STAMANN FREDK R • 793-9835
513 SCHULER ZELLA M MRS •
516 FITZGERALD VIRGINIA L MRS •
793-8156
516½ GATES NINA M MRS 793-8125
517 FIELDER WM J • 793-8087
522 FREDERICK JOHN E JR • 793-8132
523 NO RETURN
---LYON INTERSECTS
600 WILLIAMS NINA M MRS • 793-8095
602 KOLLMAN RICHARD L • 793-8095

J. GEO. FISCHER & SONS INC.
WHOLESALE DISTRIBUTORS
ELECTRICAL SUPPLIES — WHOLESALE
See Page 25 Buyers' Guide
2115 Rust Av., East Side
Telephone 752-4181

HARRIS and FISCHER IRON WORKS INC.
Structural Steel
Ornamental Iron
Fabricating and Erecting
1105 S. Water St.
Tel. PLeasant 2-5129

Saginaw PAINT MFG. CO.
MANUFACTURERS - WHOLESALE - RETAIL
Buy At Our Factory and Save
Architectural Industrial Maintenance
Call PLeasant 5-4491
344 W. GENESEE AV.

FURSTENBERG-BRAUN
SAGINAW'S BUILDING MATERIAL CENTER
LUMBER, BUILDING MATERIAL, HOME REMODELING
1764 S. Jefferson Av. "SINCE 1893" PLeasant 2-5101

HANSON COLLECTIONS
RETAIL, COMMERCIAL, PROFESSIONAL
We Buy Accounts
330 S. Washington Av., Hanson Bldg. Tel. 754-6531

INTERNATIONAL UNION UNITED AUTOMOBILE
AEROSPACE AND AGRICULTURAL WORKERS OF
AMERICA REGION 1-D (UAW-AFL-CIO)
1601 N. 6th Ave. Tel. 753-2475 P. O. Box 569 Saginaw, Mich.

PORTER ST S (WS)--CONTD
603 TVARDOS NELLIE M MRS •
PL5-8240
606 SCHULTZ THADDEUS F • 793-8103
607 BROWN ARTH
611 SCHADT ROSE • PL5-8520
612 DILL JOHN MASON • 754-4783
616 CAY BLANCHE MRS • PL3-9695
617 VACANT
622 MARR RUSSELL E • PL3-0666
623 BERNIER RITA M MRS • 755-4362
---JACKSON INTERSECTS
702 SHIELDS CARL J • PL2-9037
703 LOESSEL KATHRYN M MRS •
PL2-4676
707 LA BONVILLE LEO J • PL2-0569
712 RUGGLES DONALD H • 752-8565
713 MC DONALD HELEN M MRS •
PL2-2673
716 JUREK RUSSELL PL5-4415
717 VACANT
722 BRUSKE JOHN N • 753-5722
723 VACANT
723½ NO RETURN
---WILLIAMS INTERSECTS
802 BISBY WALTER J 753-7152
803 VIRGINIA LAWRENCE T •
807 GOODROW HELENE • PL3-4533
808 BAKER EDW J • 752-8706
809 FORTAINE CECIL PL2-4962
811 BOYNE GERALD E
814 VACANT
817 KLEMM MATHILDA MRS • PL2-8957
820 LARSEN DOUGLAS D 752-4381
823 VACANT
---STEPHENS INTERSECTS

13
POST ST (WEST SIDE)-FROM 1734
GRATIOT AV NORTH

---ZIP CODE 48602
105 GEORGE LENA MRS • PL5-6222
116 SCHUMAKER RICHD M • 793-0664
117 SCHMITZ ANNA E MRS • 793-0422
---ALLEGAN INTERSECTS
---OTTAWA INTERSECTS
221 FRUEH ELAINE M MUS TCHR •
793-3343
---NEWBERRY INTERSECTS
321 FERGUSON JOHN B • 793-1432
401 SCHUSTER JOSEPH C • 793-1623
407 MC PHEE LOUISE E MRS •
793-2773
411 RICHIR LEO F • 793-3234
417 COLOMBO JOSEPH A • 793-2865
---KOLLEN INTERSECTS
504 KEYSER CASSIE C MRS • 793-0376
508 BERGREN J GERALD • 799-0911

11E
---BROCKWAY INTERSECTS
607 LEESCH WALTER A • 793-2525
610 BOW WM A • 793-4494
617 DOYLE DANL A JR • 792-4497
700 DECKER ARLAND H • 793-3156
703 SONEFELD ALOYSIUS J • SW3-1096
706 CHAPIN GLEN R • 793-2384
709 KARLINSKI ROBT M • 793-2105
712 SCHROYER HELEN D MRS •
793-0307
715 GALOVICS JOHN • 793-2674
718 FEHRMAN JAMES P • 792-2568
721 NEORR HARRY R • 793-2433
725 ROSS THOS I • 793-0572
726 WELZEL JOSEPH J • 793-1044
731 GAWNE RUSSELL E • 793-3626
737 BURZYCK DANL J • 793-0867
---BIRNEY ENDS
804 ROMBACH JOSEPH H • 793-3054
805 DENNO LAWRENCE E • 793-0225
809 DILTS FRANCIS M • SW2-2174
812 VAUGHAN HELEN H MRS • 793-5654
815 VACANT
816 LYNCH ANN •
819 BOUCHEY LYELL J • 793-1642
822 ROEDER FRED J • 793-2015
825 GROSS KENNETH C • 793-0215
826 LEEDKE JAMES R • 793-2952
902 RIDGE IRENE M •
903 SCHULTHEISS LAVERNE C •
793-2953
910 ELSER WALTER E • 793-0962
911 WOODRUFF STUART E • 793-1555
919 VAN WAGONER JAMES • 793-0048
921 BARKLEY CLARE • 793-2564
929 FISHER ANDREW J • 799-5272
936 LEHAN IRENE M MRS • 793-0202

4
POTTER ST (EAST SIDE)-FROM 777 N
WASHINGTON EAST

---ZIP CODE 48607
---N FRANKLIN INTERSECTS
208 VACANT
210 VACANT
300 VACANT
304 LAGIALIA JOSEPH BARBER •
304½ VACANT
308 GEORGE'S BUY AND SELL USED
MDSE
314 CAMBRIDGE BUILDING
TURPIN CHARLES L DENTIST
PL5-4811
---N JEFFERSON AV ENDS
400 KENEDY W L
400½ BERRY FRANK M
CARTER WALTER
MAYES JOHN
ROGERS BRADY PL5-5496
SCOTT FREDDIE
WHYTE GEORGE
WILLIAMS OSCAR
401 R E A EXP PL2-3175
402 VACANT
404 VACANT
408 CITY CLEANERS CLO CLN 752-6683
412 VON BOUR BEAUTY SALON 755-9653
412½ VACANT
414 ALLEN'S TONSORIAL PARLOR
BARBER SHOP PL5-9446
416 CLAUDE'S TAVERN PL5-9508
418½ VACANT

TEAMSTERS, CHAUFFEURS,
WAREHOUSEMEN & HELPERS
LOCAL UNION NO. 486
1245 E. Genesee Ave. Tel. PLeasant 5-0516

Rodarte BUILDERS, INC.
HOME BUILDERS
F.H.A. - GI and CONVENTIONAL MORTGAGES LOW DOWN PAYMENTS
3014 PERKINS (48601) TEL. 754-1486

POTTER ST (ES)--CONTD
422 MERCHANDISE EXCHANGE MART USED CLO PL4-4663
422½ WOODY JAMES
---N WARREN AV ENDS
500 VACANT
501 CHESAPEAKE & OHIO RAILWAY CO 754-6501
FRUIT GROWERS EXP CO PL2-9873
502 VACANT
504 VACANT
504½ STRINGER ANNIE MRS ●
SHRINGER ANNIE MRS
516 CHARLES SHINE PARLOR
516½ PARKER VERNON PL5-2475
518 HAYNES BAR
518½ VACANT
520 VACANT
524 POTTER STREET BILLIARDS 755-9685
526 VACANT
526½ VACANT
528 POTTER ST MKT GRO PL2-9817
532 ACME RADIO & TV SERV REPR PL4-1873
LA DANTY BEAUTY SHOP PL5-9769
534 VACANT
538 POTTER ST HDW PL2-9406
---N 2D AV INTERSECTS
600 NEW WELCOME GRO PL3-0307
601 FROEBER CASKET CO PL4-3311
602 APARTMENTS
1 MC DANIEL JESSIE PL2-0411
2 VACANT
3 OWENS LLOYD
4 LATTIMORE EDW
608 WEIR POULTRY CO 754-1061
608A BILL'S LOAN PAWNBROKER
610 AVENUE TRADING POST GENL MDSE PL5-7290
610½ VACANT
612 VACANT
612½ VACANT
614 CHURCH OF GOD IN CHRIST OF THE APOSTOLIC FAITH
618 WEAVER'S DAIRY BAR PL5-9610
REAR VACANT
618½ VACANT
621 SAGINAW FRUIT CO WHOL PL5-5331
624 QUICK CLEAN SELF SERV LNDRY
626 MOHAMMADS MOSQUE CH

18

PRESCOTT AV (EAST SIDE)-FROM RUST AV SOUTH, 4 WEST OF SHERIDAN AV
---ZIP CODE 48601
1902 ADAMS ROY S ● PL5-8358
1903 BURK HAROLD F ● 754-8789
1907 DUBY LYLE K ● PL2-0268
1908 PORTERFIELD EARL C ● PL3-0917
1913 LIER AUG G ● PL2-2917
1918 BATOR MIKE R ● 755-8039
1919 POWELL MANORD J ● 754-6210
1923 SMITH GEO S ● PL3-6583
1924 DARK EDW L ● PL5-8662
1928 DE CAIRE ROY M ● PL3-6964
1929 DUKARSKI MAXINE L MRS ● PL5-3056
1931 KRYSKA ALEX J ● PL4-2165
1934 JUHAS LOUIS ● PL3-3239
1938 KRAWCZYK STANLEY R ● PL5-8585
1939 MASSICOTTE BENEDICT F ● PL5-6853
1943 HAUK ROBT R ● PL3-4824
2004 NOWAK WM M ● PL3-0379
2008 HILL CHESTER C ● PL3-3861
2011 BROWN GERALD W ● 754-3324
2017 GALLANT ISABEL R PL2-4732
2018 DODGE WM ● 755-6938
2023 GALOVICS JOSEPH ● PL2-2329
2024 ENGELHART DELBERT J ● PL5-3555
2031 MROZINSKI EDWIN F ● PL3-8127
---WEBBER INTERSECTS
2112 SMOKOSKI EDW F ● PL2-7960
2113 WITKOWSKI STANLEY J JR ● PL4-5251
2116 SWAFFIELD JAMES H ● PL2-8790
2117 RILEY EMMETT C ● PL4-3001
2122 MARTENS RUSSELL H PL5-5579
2125 JUHAS ROZELLA ● PL3-9333
2126 NOSEK STANLEY T ● PL3-3337
2200 ORAVITZ LOUIS G ● 755-1759
2201 GODI GORDON F ● PL3-7316
2204 MANOR FRED N ●
2205 LEMANEK AGNES MRS ●
2205½ VACANT
2210 TRELEWSKI STELLA C MRS ● 755-7493
2214 FERGUSON HERBERT ● 755-8223
2215 BARNOVITZ JOSEPH ● PL3-9013
2220 MORRISSETTE GARY A ● PL5-8479
2221 KAUFFMAN ELMER J 754-5720
---HILAND INTERSECTS
2303 DE PLONTY THOMAS J ● PL5-8377
2306 BROOKINS CHARLES R ● PL4-1392
2307 WIKTOROWSKI DANL L ● PL2-3221
2312 NOWACKI STANLEY J ● PL5-4534
2313 VRABLE JOSEPH F ● PL2-1046
2316 DYCEWICZ EDW H ● PL4-6245
2317 MADEJEK STEPH J ● PL5-0325
2322 GARDNER ROBT W ● PL4-8830
2323 BECMER WM F ● PL2-0559
2326 MILLER ROBT F
2327 FLATHAU WM H JR ● PL3-7364
2400 GRIGG WALTER E ● PL4-4365
2401 SLAWINSKI FRANK T ● PL4-3697
2404 CASTLE LEONARD J ● PL5-5129
2405 LA VALLEY ROBERT G ● PL2-6940
2405½ LA VALLEY STELLA E MRS ● PL2-1480
2409 SOWULEWSKI JOSEPH R ● PL4-9860
2410 TURNER JOHN F ●
2414 SALMER ZELMA MRS ● PL3-6732
2415 MANELIS JOSEPH P JR ● PL2-5864
2419 GRABOWSKI ROSE T MRS ● 753-9550
---MORRIS INTERSECTS
2500 WEBBER PARK
2503 BURTNETT KATHRYN E MRS PL5-5105
2507 PASZKIEWICZ MITCHELL R ● PL2-2341
2513 PASKIEWICZ FRANK J ● 755-8869
2517 MOORE LEWIS W ● PL2-4074
2523 FROST RAYMOND G ● PL2-9175
2527 FREED JOHN E ● PL4-5169
2600 WEBBER SCHOOL 754-1489
2601 MILLER JESSE E PL4-6057
2611 GULLIVER ARTH W ● PL3-8780
2615 GREENWALD GERALD L ● PL5-7558
2621 LUTENSKE JOSEPH F ● PL4-1845
2627 LUTENSKE'S FOOD MARKET PL4-4301
---GALLAGHER INTERSECTS
2700 MACKIEWICZ BERNICE MRS ● PL4-4492
2701 BECKERT HERMAN W ● PL3-1104

IVAN FOERSTER
GENERAL CONTRACTOR — BUILDER
Residential — Commercial
HOMES — REMODELING — SWIMMING POOLS
Designing — Free Estimates
314 N. Hamilton Tel. 792-9649

J & B CAR WASH
HAND CAR WASH
Waxing • Cleanest Wash In Town • Engine Cleaning
709 N. JEFFERSON 755-9828

R. C. HENDRICK & SON INC.

BUILDERS Established 1876 CONTRACTORS

427 ATWATER Main Office — Yard — Warehouses PHONE PLeasant 5-8116

BENJAMIN J. MARXER

Realtor
Appraiser

Expert
Sales Staff

755-7763

519½ Lapeer Ave.

NATIONAL ASSOCIATION OF REAL ESTATE BOARDS — REALTORS ARE ACTIVE MEMBERS OF CONSTITUENT BOARDS

THE MANUFACTURERS LIFE INSURANCE CO.
COMPLETE GROUP LIFE AND PENSION SERVICE
4855 STATE TEL. 793-0080

PRESCOTT AV (ES)--CONTD
2713 ARMSTRONG HAROLD J • 755-2422
2717 TYBURSKI RAYMOND J PL3-2760
2718 NO RETURN
2722 GEITMAN EDW B • PL3-0284
2723 NAWROCK BERNARD F • PL3-9111
2726 CRAMTON GOMER W • PL2-0738
2727 SIMON FLOYD E PLSTR • PL4-9032
2800 CURTIS LARRY R • 753-4939
2801 JOHNSON MAUDE M MRS • PL2-4766
---HESS AV INTERSECTS
---ARNOLD INTERSECTS
3103 MARTINEZ JOSE PL5-1972
3108 VACANT
3126 BARDONI JOHN D • PL2-9718
3127 FAIRCHILD DAVID L • 752-0052
3132 ABRAITIS ANTHONY J • PL3-2374
---ERIE INTERSECTS
3202 EINWACHTER WM E • 754-0827
3204 KAPALA AGNES MRS •
3209 NOWISKI JOHN •
3211 MANNING LOUIS J
3212 BOGART JOSEPH R • PL3-7854
3217 MARTIN THOS J •
3222 WHITNEY RAYMOND C • PL4-8553
3223 DARLING JAMES A • PL5-1904
3226 GOULD KENNETH H • PL2-3582
3227 STOLZ EVELYN M MRS 753-5592
3232 HARMON ROBT J • 753-1623
3236 CLARK GENE A •
3237 ROBERTS JAMES J • PL4-7035
3246 OLIVAREZ MARCELO G • VACANT
3246½ WOLAK ANGELA MRS PL3-2055
3247 GROSS HOWARD H PNTR • 752-4671
3257 FRAPPART JOSEPH P JR • PL2-1681
---HURON INTERSECTS
---TAUSEND INTERSECTS
3302 BALL KENNETH
3306 VACANT
3312 BAXTER ELMER JR 752-0762
3320 TALIK GARY J PL4-7628
---WILLIAMSON INTERSECTS

PRESCOTT CT -FROM END OF PRESCOTT AV SOUTH 1 BLK 18

---ZIP CODE 48601
3 CARRIGAN HAROLD R • PL3-5929
6 HAYES HERBERT C • 755-5890
9 ROZELL GALE L • PL5-2447
15 ZISSLER FREDK A • PL2-8005
16 CLARK FRIEDA E MRS • 755-7860
21 CAMPBELL RICHD L • PL3-0009
24 GRIGSBY ALLEN JR
25 BREMER EDW L •
26 BRADY KEITH F •
29 CARBENO MELVIN E • PL2-9439
30 MC COY JOHN R • PL5-3792

PRUETER RD (EAST SIDE)-FROM 3268 HOLLAND AV SOUTH 28D

---ZIP CODE 48601
1322 HARTMAN ELMER M • PL3-8827
1325 SCHOEN ARNOLD H • 753-4596
1346 LEITOW JACK J • PL2-5617
1401 SEITZ HERMAN • PL3-2126
1406 DIETZEL ALLAN PL5-2018
1407 HARGASH JOHN • PL3-8219
1416 KABAT GENE N • 755-4165
1417 FISCHER CLARENCE A • PL3-3647
1421 BLUEMLEIN ARLENE M MRS • PL5-7460
1422 REINBOLD ALVIN A • PL3-4754
1500 DAESCHLEIN WM M • PL3-9488
1501 BLUEMLEIN ALBERT W • PL3-8088
1507 KUDLICK THADDEUS • PL4-2950
1508 PRUETER ELMER J • PL2-7420
1513 ZAKRZEWSKI FRANK W • PL4-1281
1514 RUPP ROBT J • PL5-6138
1524 GARDNER EARL J • PL4-0555
1525 KARBOWSKI WALLACE T • PL7-0516
1600 SPICKERMAN DONALD E • PL2-1242
1601 JACOBSON JOHN C 753-3712
1607 HRINIK HENRY E • PL5-4650
1608 SCHNEIDER FREDK • PL3-3145
1615 TREIB KENNETH C • 754-1758
1616 KOZAK HAROLD J CABT MKR PL2-2586
1626 ROLKA EUG L • PL5-7297
1700 FRANCETIC FRANK J • PL4-7927
1701 DREFFS ROBT • PL3-2714

QUEEN ST (WEST SIDE)-FROM PERRY SOUTH, 1 WEST OF SAGINAW RIVER 15

---ZIP CODE 48602
1409 HALL ETHEL B MRS • PL4-4417
1415 COEUR VALENTINE •
---DEARBORN INTERSECTS
1505 HERNANDEZ JESUS
1510 FRUTCHEY BEAN CO (BEAN ELEV) PL2-3156
1517 NEWSON CORRINE MRS
STRICKLAND HOWARD A
WILLIAM BESSIE M MRS
1520 FRUTCHEY BEAN CO PL2-3156
1525 VACANT
1529 SCHMIDT CLIFFORD H • PL5-2992
1535 GARCIA HERMAN
1539 ELISECH MICHL J PL2-0355
1612 VACANT

RAINBOW DR -FROM 4805 BROCKWAY DR SOUTH 19

---ZIP CODE 48603
1300 POOLE ARTH K • SW2-4547
1301 SAGINAW VENDING CO INC SW2-6071
GREER OVAL S • 792-6927
1316 SWAFFIELD JERRY R • SW3-4699
1321 DRUDE HARRY N • SW2-2908
1330 AUBRECHT LADIMIR J • 793-3196
1335 WOODMAN RUSSELL F • SW2-5100
1350 MILLER DAVID • SW2-1396
1370 LONDON MILTON R • SW2-9425
1375 MC CARTHY BRIAN 793-0719
1381 HULL JERRY A • 799-2392

RANDOLPH ST (EAST SIDE)-FROM 2601 S WASHINGTON AV EAST 16

---ZIP CODE 48601
410 GREER JOHN F REV PL4-0526
414 SCHILEY GERALD •

Brady, Schirmer & Company
AGENTS
THE HARTFORD INSURANCE GROUP
1000 Second National Bank Bldg. Phone 755-8105

RANDOLPH ST (ES)--CONTD
420 KELLY BOBBY L PL3-5218
420½ DARRAS PAUL L
426 MC KINNEY NELLA M MRS • PL4-5028
432 JUSKIALAS LILLIAN MRS • PL5-3883
435 ROUSE JESSIE SCH PL2-5962
---MARTINDALE BEGINS
610 POQUETTE EDW • PL4-6263
620 GAERTNER ARTHUR J • PL2-7811
621 NUNAMAKER ZADA MRS PL5-4270
---WILLIAMSON INTERSECTS
---THAYER INTERSECTS
702 VOLWAY HARRY A •
706 VACANT
715 ZUNIGA JOSEPH E
723 SCHUMANN EDW P
---LINCOLN AV INTERSECTS
805 BROWN ALBERT W • 753-8200
805½ TAYLOR DAVID L
813 HAAS CLAUDE C • PL4-1607
813½ MC QUADE LESTER
815 SLANCIK ROBT K PL2-5996
820 KIRCHHOFER JOSEPH D • PL5-0172
821 KANTHACK PAUL • PL2-6344
---WILKINS INTERSECTS
902 CHIESI JOHN D • PL2-2394
902½ MAZANY MARTIN
903 COMSTOCK DAVID E • 752-7696
911 SHAW RUSSELL B
912 DOUGLAS KENNETH D • 753-4673
915 JEHNSEN REGINALD M
917 GUTTOWSKY GENE L
920 SKRELUNAS VETOL • PL4-4703
923 VOGT ROBT J PL5-4049
---VAN ETTEN INTERSECTS
1001 MUSTRIC JESSE W • PL2-3989
1002 ANDERSON ALEX •
1012 HART ARNOLD E • PL2-1781
1015 RAASH JAMES K
---THATCHER INTERSECTS
1102 PERRY WILBUR B • PL2-8049
1103 KWAPIS BOLESLAUS R • PL2-8718
1107 RADZIEWICZ BOLESLAUS • PL3-0021
1111 SCHMIDT RONALD V • PL4-2902
1117 STONE WM L • PL2-2200
1120 O'GRADY JOHN L • PL4-7761
1123 DILLON WM H • PL2-9770
1123½ VACANT
---JULIUS INTERSECTS
1202 RAYCRAFT HARLOW H • PL2-5677
1203 BUBLITZ FRANK H • PL5-8226
1203½ ANDROS GEO N 753-7568
1209 LENCZEWSKI ALEXANDRA MRS •
1209½ TARNOSKY JAMES PL3-2003
1210 PREMO JOSEPH F PL5-1070
1216 CAESAR ALLAN E • PL3-4823
1217 BINGHAM SOPHIE L MRS • PL3-8229
1222 VACANT
1222½ THOMPSON KENNETH
REAR DEANDAR ALMA MRS • PL3-6098
1223 VACANT
---MARION INTERSECTS
1301 INNOCENTI VIRGILLIO • PL4-7333
1302 SAMSON MARY MRS • PL3-9568
1308 HORENZIAK FRANK • PL3-6106
1308½ ROMBALSKI LOTTIE E
1309 JAMROG JOAN E MRS • PL4-3713
1315 MC PHILLIPS PATK M • PL4-4614
1316 BELL DONALD J • PL5-2104
1322 LAGOLO THOMAS J
1323 MARX JOSEPH A • PL3-7629
---ELIZABETH INTERSECTS
1403 BOGDAN STANLEY •
1403½ VACANT
1408 JOHNSON HOWARD
1409 JENDRYCK ANTHONY J • PL3-3159
1420 LASH NELSON W PL3-4337
1422 BREMER EDW C 753-7275
---S JEFFERSON AV INTERSECTS

28A
---E GENESEE AV INTERSECTS
3925 PEAPHON LOUISE A MRS •
3929 WELLS JAMES L • 752-9507
3930 MEYER G ROLLAND • PL5-1610
3933 COATES ROBT M • PL4-7338
3936 BROTHERS DALE W • PL2-4005
3939 BINGHAM FREDK C • 755-5424
3942 BARRETT EDW D • PL3-9514
3946 KING RONALD J • PL3-3740
---MONTGOMERY INTERSECTS
4002 ELLINWOOD ROYAL A • 753-6895
4005 ROGERS LEO J • PL2-6549
4006 KRAYNAK EMERY J • 752-6877
4010 SMITH HELEN J MRS • 753-6215
4014 SCHNEIDER HARVIE E • PL2-8502
4015 MC NEW DAVID L • 754-0206
4017 PRICE PATSY MRS • PL2-4513
4018 SCHWAB MAYNARD F • PL5-8365
4021 DOBBS JOHN H 752-7432
4022 LIKAM WALTER F • 755-8464
4026 GOFTON LOIS L MRS • PL5-9045
4029 PARTH ROBT W • PL2-2387
4030 LA DRONKA JOHN • PL5-4176
4033 BELL JAMES J • PL2-6655
4034 BRUSEHAFER IDA W MRS • PL4-6357
4037 LEWIS RUBY A MRS • PL2-2058
4040 SILVERNAIL PAUL R APPLIANCE REPR PL7-0509
4041 MEIER LEROY H 752-9818
4045 WALDIE MILTON T JR • 754-4056
4051 ZOLINSKI DONALD J • PL4-5685
---CUMBERLAND INTERSECTS
4100 LEHR DELMAR W • 755-7937
4106 MILLER EDNA MRS • 753-4206
4111 BRIGGS ELLIS B • 752-5428
4112 POMEROY JERRY F • PL5-7564
4113 PESHICK BERNICE M • PL3-7995
4117 VACANT
4118 FULSHER JAMES R JR •
4122 CHOLCHER KARL G •
4123 LEE JOHN L 753-7048
4124 SYMON JAMES G • 754-2306
4129 CLEMENT RUSSELL C • PL4-6959
4132 DRYSDALE MARY MRS •
4135 QUAAL CHARLES A • PL4-6850
4136 HAVERCAMP DONALD C 754-1767
4137 WALDIE RUSSELL L TRUCKING •
4140 DONAHUE WALLACE F • PL4-9385
4143 DUVE MINNIE • PL3-4910

BARNEY DUFF AGENCY
Insurance
•
1012 Second National Bank Bldg.
•
Phone 752-8135

REAL ESTATE — INSURANCE
CLARENCE RADEWAHN
Realtor
7261 Gratiot Road
Phone SW 2-8787
Residence Phone SW 2-4392

RALPH J. MAHAR -- CONTRACTOR
INSURANCE CLAIMS, REPAIR WORK
PAINTING — REMODELING — CARPENTRY — ROOFING
2736 S. 23d (See Page 14 Buyers' Guide) Tel. PLeasant 2-1805

Saginaw Savings
AND LOAN ASSOCIATION
219 S. Michigan Ave.
4815 State Rd.
ALMA OFFICE—211 W. Center
GRATIOT RD. OFFICE—5145 Gratiot Rd.
FRANKENMUTH OFFICE—111 N. Main
FEDERAL HOME LOAN BANK SYSTEM MEMBER
80 YEARS OF EXPERIENCE IN THRIFT
AND HOME FINANCING SERVICE
Tel. 793-9600
Tel. SWift 2-8701
Tel. HObart 3-2156
Tel. SWift 3-4944
Tel. 652-6181
INSURED

★ BEST ★
BUY
BOB
BEETS
And
Associates

ROBERT W.
BEETS
Broker
●
WE TRADE
●
SELL
●
BUY
●
BUILD
and
APPRAISE
●
REAL ESTATE
RENTALS
PROPERTY
Management
LAND
CONTRACTS
●
1410
PHELON
●
TEL.
PLeasant
4-4421

(See Page 44
Buyers' Guide)

RANDOLPH ST (ES)--CONTD
4149 TINGLAN DAVID A 754-8859
28B
---S 23D INTERSECTS
4307 COOK DONALD W • PL4-4821
4319 GEROW MARVIN E •
4320 CUMMINGS WAYNE • PL5-2926
---S 24TH INTERSECTS
4408 STROEBEL RONALD •
4418 ABLER JOSEPH • PL4-4074
4419 NICHOLS MICHL P • 753-9978
4422 ZOLTON JOHN H •
4425 TAYLOR GEO H • 752-0067
4426 MC INERNEY DORIS MRS •
4435 DOMINA DEAN H • PL4-0639
4440 OELBERG CHRIS • 752-4375
4441 PERKINS EDWIN L • 754-5142
4444 SCOON EARL M • PL5-5044
4447 CARTER ROBT J • PL3-9259
4452 JOHNSON RAYMOND • 753-6858
---S 27TH INTERSECTS
4508 VITOOTSKI WALTER P • 754-9943
4519 VACANT

31
RANIER ST (WEST SIDE)-FROM 2415
RUSHMORE WEST

---ZIP CODE 48603
2415 WARBA JULIUS E • 792-7803
2435 KULAK STANLEY J • SW2-7893
2450 SAMSON LEONARD F • 792-0804
2459 MASUS EDW J • 792-3691
2466 NAGEL JAMES R 792-0372
2515 KENDALL JOHN
2520 KING WALLACE J • 793-5835
2530 CHAUVETTE GERLAD P • SW2-6519
2554 NO RETURN
2555 CASE GARY L • SW2-2400
2575 RUPP WARREN C • 792-9840
2576 FOGG RALPH A • 793-8709

24A
RAY ST (EAST SIDE)-FROM RUCKLE
SOUTH, 1 WEST OF E GENESEE AV

---ZIP CODE 48601
---ROBERTS INTERSECTS
1833 CUEVAS JESUS A 753-3110
1844 PESCHICK GEO • PL2-9495
1846 ZOELLNER OTTO H • PL5-3148
---RUST AV INTERSECTS
1911 PARTH HERBERT 754-5693
1914 BANK OTTO A • PL4-1738
1918 MUSIAL WALTER M • PL2-9337
1922 MUTTSCHELER DONALD M •
755-3072
1950 ROGRIGUEZ JESUS C PL3-2135
1951 KYLE LEO F • PL7-0777
2014 KARL EDW H PL3-3758
---HAROLD INTERSECTS
---FULTON INTERSECTS

24B
---WEBBER INTERSECTS

2117 POHLMAN CARL H • PL2-7972
2121 VACANT
2125 LEWIS LLOYD G JR • 753-6041
---CARTER ENDS
2203 JEWELL COLLIN L • PL5-5241
2215 WALSH JAY J • 755-8065
2333 NO RETURN
---HESS AV INTERSECTS
2915 NAJDOWSKI DAVID
2916 PARKS ETHYL J MRS • PL3-6218
2921 GEITMAN JOHN W CARP CONTR •
PL2-5473
2922 NALLEY LENNA E MRS • PL2-886
2927 DYER PHILLIP R • 754-2848
2928 CORAL ARTH • PL4-1156
3003 DALEY MAUDE H MRS • 752-9504
3004 MC HUGH BERNARD F PL3-9083
3009 WINCHESTER FRANCIS I •
PL3-9505
3010 MAINPRIZE HARRY V
3015 JUSTIN DELMER M • PL3-2673
3016 DUTTON WAYNE F • 752-3710
3022 LOWN NORMAN F
3025 HUTCHISON ROBERT • 753-2956
3028 MASKER RALLIN C • 753-0132
3029 KNIGHT S DOROTHY MRS •
PL5-3983
3101 ROSENCRANS WM C • PL3-4947
3104 WOOD HUGH A • PL3-0788
3109 HAUSSER RAYMOND E • PL3-8914
3110 FELSING JACOB • PL5-1372
3115 MC QUADE DAVIS • PL5-7285
3116 MC NEIL GEO W • PL3-1746
3121 GOLZ ALICE L MRS • PL4-3759
3122 MC PHERSON BERTHA J MRS •
PL4-0129
3127 POAG INEZ L MRS •
3128 SCHEIDLER LE ROY • PL2-8618
3133 CRAWFORD GEO W • PL2-3997
3134 SIVAK LARRY J •
3139 GRAHAM DONALD J • PL4-6097
3140 SHARROW WALTER L • PL3-7136
3145 BALL KENNETH A •
3146 HANSEN RALPH W PL3-4390
3151 MISKO EDW • PL2-9076
3152 FERNBACH FRANK P • PL2-7068
3157 SCHRAM JERRY F PL2-0583
3158 KROLCZYK RAYMOND R • PL3-2012

28A
REDWOOD DR (EAST SIDE)-FROM 3843
WEBBER SOUTH

---ZIP CODE 48601
5 STUHLER JACK R • PL4-3600
STUHLER RICHD D
6 HOGG GEO • PL4-0377
15 VASICEK CHARLES J • PL2-3935
16 BAWOLSKI LEONARD C • PL4-3995
21 HOGAN JUDITH A MRS
22 EWING RUSSELL M • PL7-0612
27 CRAMTON MARTIN R • PL3-8825
30 NO RETURN
35 PLASKEWICZ CHARLES F • PL3-0253
38 LEACH WILLIS L • PL5-3055
41 HOLSINGER ROBT H • PL5-8935
44 BATES LOIS E MRS • 755-5639

VALLEY
NATIONAL
BANK
VALLEY NATIONAL BANK
Friendly Complete Banking Service
Parking for Over 2,000 Cars
4550 STATE at HEMMETER
TEL. SWift 2-8754
FEDERAL DEPOSIT INSURANCE CORPORATION
$15,000 MAXIMUM INSURANCE FOR EACH DEPOSITOR
MEMBER

READY MIXED CONCRETE
CARROLLTON CONCRETE MIX, Inc.
PLANT – 753-7737
Carrollton Paving Co. and Carrollton Concrete Mix Office
2924 CARROLLTON RD. (WEST SIDE) TEL. 752-7139

5
REED ST (WEST SIDE)-FROM OPP 2536
HERMANSAU WEST

---ZIP CODE 48602
814 BLOMSTROM JAMES T 753-3536
815 BRANDT CARL P • PL4-4606
819 BINASIO ISABELE MRS • PL2-3385
822 KALEYTA EMIL A • PL4-7326
KALEYTA DAVID
823 DAUBERT JAMES G • 752-2747
904 NEUENKIRCH BERTHA E MRS •
PL3-8340
905 SCHNEIDER ROBT J • 952-4482
908 EVANS EDWARD J • PL3-3124
909 VACANT
915 DIECKMAN JAMES H 752-4734
916 HUTCHISON ROBT G • PL7-0087
917 READING ARTH E 752-9717
920 KABAT APPLIANCE SERVICE
PL2-2305
KABAT RICHARD V • PL2-2305
921 JOHNSON GARY R • 754-2855
925 RUSCH ELDON J • PL2-7671
926 LAATSCH RICHD R • 752-5246
931 CRAMTON DONN E • 755-0058
---CECELIA BEGINS
1001 PUFFPAFF OTTO H • PL3-5118
1001½ SCHREMS EMMA J PL5-5077
1004 CAVENAUGH CECIL C • PL2-9517
1007 TOLFREE JOHN E • PL2-9428
1010 WARNER LILLIAN M MRS •
PL4-8727
1011 DUBAY HARRY D • PL2-2518
1014 EISCHER WALTER G • 753-4046
1017 PURCELL ALBERT C JR •
PL3-0532
1018 HOSBACH GERHARD H • PL4-9591
1020 WIESE WM J • 753-3727
1023 TOBIN MARIE L • PL2-8484
1026 LIST META MRS • PL2-4629
1027 REESE HELEN L • PL5-4325
1031 REESE MARTHA B MRS • PL3-2848
1032 EDWARDS ARTHUR G • PL2-9357
1039 SCHROEDER ALBERT C • PL3-4288

7
---BENJAMIN INTERSECTS
---N BOND INTERSECTS
---N OAKLEY INTERSECTS
1313 HEALY RICHD PL2-4866
1314 KASPER LOUIS J • PL3-7350
1319 HECKATHORN EVA M MRS •
PL2-5360
1320 KASPER EDW L • PL4-1742
1321 ZIELINSKI ROBT W PL3-4068
---DURAND INTERSECTS
---C&O RY CROSSES
---N MASON INTERSECTS

31
REINHART ST (WEST SIDE)-FROM 3055
HERMANSAU WEST

---ZIP CODE 48604
2017 VACANT
2039 VACANT
2044 STRUNZ JOSEPH P • PL2-8219
2045 ECKSTORM GERTRUDE E MRS •
755-3249
2056 REDMOND BILL W 753-7896
2070 ROBISHAW EMMA R MRS •
PL2-5460
2081 GOODENOUGH GLADYS MRS
755-9006
2082 BORTLE RICHD G • PL5-1794
2095 REICHARD MARTIN JR • PL3-9251
2107 REICHARD ALVIN W • PL3-3377
2108 WILKINSON ROBT
2115 GIFFIN DALE W • PL3-4978
2116 DUBAY JAMES W • 753-2280

16
RELLIS ST (EAST SIDE)-FROM
INGLEHART EAST, 1 SOUTH OF
WILLIAMSON

---ZIP CODE 48601
50 VACANT
---RIVER INTERSECTS
102 HARMAN NORMAN H • PL2-8570
103 GONZALEZ SEWER CLNS PL2-8513
GONZALEZ JESSE R • PL2-8513
108 DUFFETT THOS E • PL2-6802
112 RANKIN KATIE MRS • PL3-5902
SMITH RUTH
113 LEDESMA JOSE N • PL3-7822
119 RODRIGUEZ JUAN
123 VACANT
127 PIERCE MARVIN L •
---DOUGLAS INTERSECTS
201 TESCH HERBERT H • PL4-7536
202 COOK JEAN E MRS
206 DEWEY GEO • PL2-6829

12
REMINGTON ST E (EAST SIDE)-FROM
SAGINAW RIVER EAST, 12 SOUTH OF
GENESEE AV

---ZIP CODE 48601
---S WATER INTERSECTS
104 CITY DEPT OF STREETS & BRIDGES
PL2-0341
MUNICIPAL GARAGE PL2-0341
---S WASHINGTON AV INTERSECTS
306 CROSS TOWN SERV CENTER GAS STA
755-3141
---GOOD INTERSECTS
405 BALCH ALBERT D • PL3-9811
411 POMEROY WM • 754-6934
418 URBAN FRANK • PL5-7533
421 GOTHAM THOS W 752-1445
---HIGH INTERSECTS
518 REID SALLY J
---S JEFFERSON AV INTERSECTS
608 FIRST ASSEMBLY OF GOD CH
. PL2-0974
---OWEN INTERSECTS
705 KLEINFELD ELIZ H MRS •
PL2-8836
---HOWARD INTERSECTS
800 KRETSCHMER THOS V • PL2-0633
803 CAMP DAVID D • 755-8425
809 GAUDREAU RAYMOND C • PL3-6335
815 SAINT MARY GEO A • 755-8056
821 ORTEGA RAOUL A • 752-1479
---BROWN INTERSECTS
---CEDAR INTERSECTS
1012 CROOKS HARRY D • PL2-2363
1016 KOSKI HAROLD J • 752-5079
1020 HOWELL LEONARD 755-6423
1026 AUSTIN GEO G • PL4-9472

22
---SHERIDAN INTERSECTS
1108 HILLIS HARRY D PL3-1584
1118 NARANJO FELIX PL2-3324
---CORNELIA INTERSECTS

GRANT GROCER CO.
QUICK FROZEN FOODS • RESTAURANT SUPPLIES
2700 PERKINS ST.
PHONE PL 2-3161

REITZ FUNERAL HOME
"One of Saginaw's Oldest and Reliable"
1026 E. Genesee Ave.
Phone PLeasant 2-7911

STEVENS MOVING & STORAGE
WORLD-WIDE SERVICE
121 S. NIAGARA
"ON THE DRIV
SINCE 05"
TEL. 793-8000

DUNCAN McKEE
REALTOR
MULTIPLE LISTING MEMBER
Specializing in
Residential and Investment Properties
Land Contracts
PHONE 755-0556

REMINGTON ST E (ES)--CONTD
1203 CLARK EDNA M MRS • PL2-4912
MEYERS VIVA MRS
1209 DUQUETTE GERALD H PL4-1660
1213 RUTCH RONALD G •
---S WARREN AV INTERSECTS
---WARD INTERSECTS
1605 SCHARFFE A W & SON INC BLDG CONTR PL4-9342
---S PARK AV INTERSECTS
1708 FULLER LAWRENCE C • PL4-2387
SAYERS RICHD L PL4-2387
1714 WESTENDORF LEE C
1720 WOLPERT ANNA C MRS • PL3-9429
---ALGER INTERSECTS
1806 NO RETURN
1807 WALKER FRANCIS •
1810 MILLER VERN L • PL3-5383
---BAGLEY INTERSECTS
1903 COLE THOS R • 753-7909
1906 CRONK JOHN F PL3-8720
1909 WOODCOCK EARL D • PL2-0430
1914 GREKO BERNARD M • 753-6203
1917 PERRY DOROTHY L MRS • 757-0958
1918 NO RETURN
---CRAPO INTERSECTS
2000 SLICK'S HEATING CO 754-3652
WARNER CLARENCE W 754-3652
2001 KODRICK FRANK B • PL5-3929
2006 MC MULLIN LILA A •
2009 BOSHANS DENNIS
2012 ROBINSON JENNIE E MRS • 754-5296
2020 WILSON RALPH B •
---FENTON INTERSECTS
2102 BIDWELL EVRAL L •
2103 TENNESTER ELSIE MRS •
2109 ENNIS KENNETH J • PL4-9003
2110 BETHUNE MARGT F • 752-1243
2114 SEAMON ROBT F • 753-8760
2115 RICHARDS GEO J • PL2-4023
2120 MUELLER JOHN 753-1830
2126 NETTLETON ALBERT
DE REMER ANNETTE MRS
---EMILY INTERSECTS

26C

---E GENESEE AV INTERSECTS
2205 PARCELL DONALD J • PL2-2314
2211 LA VIGNE RAYMOND J PL2-0013
2220 SAGINAW VALLEY FLOWER EXCHANGE INC PL2-3173
---S 14TH INTERSECTS
---S 15TH INTERSECTS
2503 MILLER LUCILLE MRS • 755-0754
2506 RILEY LORN •
2507 GUERRERO EMILIANO JR • 754-8195
2512 LAUBHAN DAVID • PL5-4960
2513 MC INTYRE ARTH E • PL4-0946
2516 LATOSKI BURNELL E • PL5-5553
2517 LEWIS FRANK P • PL4-0620
2522 DUNN ROGER C
2523 MOTT JOHN A PL3-9803
2526 DURANSO HARRY •
2527 RISKA CHESTER • PL2-9589
2533 PARKER JIMMIE L •
2537 MARTUCH GEO P • PL2-2345
2543 JOHNSON ROBT L • PL5-0050

3

REMINGTON ST W (WEST SIDE)-FROM 1018 N HAMILTON WEST

---ZIP CODE 48602

---N MICHIGAN AV INTERSECTS
508 MILNE DONALD B BLDG CONTR • 755-6971
516 HEILBRONN ROBERT J
520 PARK CHE SONG 753-4074
---N FAYETTE INTERSECTS
602 KRULL MARIE F MRS • PL5-3158
602½ RIPSLINGER MILDRED MRS PL3-6823
606 VACANT
609 BARRETT IRVIN A • PL4-1747
610 FINDLAY BARBARA MRS •
614 FLOSSIE'S MARKET GRO PL3-9603
615 WILSON ELSIE B MRS • PL3-2015
617 WILSON ROBT G 753-4109
620 BAILLIE THOS G • PL3-4263
---N HARRISON INTERSECTS
700 BRISTOL STREET BEAUTY SALON PL5-4361
702 WENNER ALF L • PL5-4361
708 SCHMECK J WARREN • PL2-0805
712 SLACK EUGENE R • PL2-2434
715 HILL RICHARD A • PL3-9431
718 VACANT
720 GILL JUSTIN E • PL3-1983
---N WEBSTER INTERSECTS
800 CUMMINGS FRANKLIN •
815 THUNE CATH D • PL3-4063
821 WILLERT LILLIAN MRS 755-0338
822 O'NEIL KEITH E 753-2626
FORSTER SUSAN M 752-1016
---N GRANGER INTERSECTS
---N PORTER INTERSECTS
904 VACANT
914 ANNEAR RICHD K 752-1058
1002 RIBBLE CLIFFORD E • PL2-6375
1003 NUSZ CARL B • PL2-2652
1005 KOSALKO JOHN
GRASER KURT
NUSZ ROBT
1006 MATSON ANN J MRS • PL2-9572
1010 MILLAR STANLEY R • PL2-1737
1011 O'DELL SHERMAN R • PL2-1630
1012 NO RETURN
1012½ GOODWIN WAYNE 752-6363
1013 CALKINS DONNA J MRS
1015 DALY DARRELL C 754-8190
---N BOND INTERSECTS
1121 BELL DONALD E • 755-8392
---N OAKLEY INTERSECTS
1213 KLOPFENSTEIN LEE D
1223 KENNY HAZEN L • PL3-6832
---N MASON INTERSECTS

288

RENATA ST

---ZIP CODE 48601
1395 KATASKI WALTER S •

31

REO AV (WEST SIDE)-FROM 2755 BARNARD WEST

---ZIP CODE 48603
1900 KNOWLTON MARTIN
1913 PHARIS HERBERT 793-9076
1918 FISHER AUSTIN E • 793-5532
1921 CYPRYK EDW 793-5272
1925 JERNIGAN WM C • 793-4271
2002 KNOWLTON JAMES W 793-5470
2010 FOGUS ANNA MRS •
2011 ENSZER ORRA JR 792-4412
2017 JAMROG JOHN • 793-4925

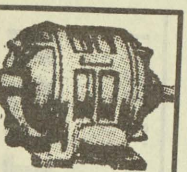
IMPERIAL MOTORS
THE **HENRY ELECTRIC CO.**
Electric Motors
New, Rebuilt and Repairing
PHONE 754-1421
1716 S. Jefferson Ave.

The Catholic Weekly
Authorized Diocesan Newspaper for the Dioceses of Saginaw and Lansing, covering 31 Counties
COMBINED CIRCULATION 54,500
1520 Court St. P.O. Box 1405 Tel. 793-7661

REO AV (WS)--CONTD
2018 KNOWLTON WALTER W • 793-3040
2021 GRINNELL WINNIE L MRS •
793-3717
2025 WASNEY JOSEPH A • 793-2919
2026 NO RETURN

33
REPPUHN DR (WEST SIDE)-FROM 3300
WEISS NORTH

---ZIP CODE 48603
2710 DORK ARTH J • 792-7567
2711 LISEE ROBT R • 793-5459
2725 WOOD MELVILLE A • 792-6778
2726 PIPER ROY W SW3-1779
2734 NEUMAN ERNEST R • SW2-7407
2735 KNAUER HANS F REV 792-6164
2744 GIBIETIS EDMUND W • SW3-2520
2745 HEYSE EDW F • SW3-3818
HEYSE WM E
2757 THOMAS BILL J ACCT • 792-9822
2756 BUSAID FOUAD H • SW2-6983
2770 NENTWIG JOSEPHINE MRS •
792-0583
2771 SPOUSTA FRANK J • 792-7329
2784 SALWASSER AUG • SW2-7228
SALWASSER LONNIE
2785 BEVERSTINE JOHN 792-7927
2794 MOWBRAY CLIFFORD • SW2-6718
2795 HUSKINS LAWRENCE J • 793-1994
2804 FETTERMAN JOHN P
2805 RUPPRECHT RUDOLPH L •
SW2-6397
2814 LUTZ OTTO • SW2-6237
2815 KYNAST REYNOLD W • SW3-3341
2824 HARRIGAN JOHN F 793-5307
2825 LAURENZ JOHN D • 792-6168
2834 PRICE EARL J • SW2-7452
2835 STOLL R F • 793-8020
2856 STRICKER GUS E SALES &
ENGINEERING SW2-7653
STRICKER GUS F • SW3-9345
---MANISTEE BEGINS
2870 BENDER DONALD G • SW2-7640
2891 NELSON EARL • SW2-7314
2896 RHULE EURIA J • SW2-8214
2905 BAXTER OSWALD T • 792-1173
2906 CORNISH R ROY • SW3-2170
2915 MUELLERWEISS EDMUND J •
SW2-3641
2916 RAYMOND HARRY C 793-0601
2925 GILBERT RAYMOND R • SW2-0752
2926 RYCHEL GERALD E • 792-2348
2935 GILBERT JAMES B
2936 HENSLER GERALD A • SW2-9108
2943 MOORE WM P • 792-6613
2946 CAMERON GEO A • SW2-4426
2947 TAYLOR DONALD E • 793-1917
2953 WALBERT HEINRICH JR 792-0278
2954 MAHAR THOMAS K 799-0081
2955 WALBERT HEINRICH
2956 STEWART WAYNE R 792-8414
2965 VACANT 793-3759
2966 NO RETURN
2967 HENDERSON LYLE D 799-2635
2968 WHITEMORE FRED C 792-0026
2970 LYNN JAMES C • 792-0433
2972 NO RETURN
2976 HEYSTEK BROM MRS 793-0599
2978 JAMESON JAMES R • SW2-4533
2981 VANDER HART GERALD E SW3-4749
2983 WEINSTEIN BEATRICE MRS
---SHATTUCK RD INTERSECTS

5A
RESERVE ST (CARROLLTON)-FROM 3200
CARROLLTON RD NORTHWEST TO
TULANE

---ZIP CODE 48724
220 CARROLLTON TWP FIRE STA
PL4-4611
CARROLLTON TWP TREAS PL4-4611

11C
REYNICK AV (WEST SIDE)-FROM 2800
COURT SOUTH

---ZIP CODE 48602
105 MAC LACHLAN HOWARD R •
PL3-0310
114 ALBOSTA CLARENCE P • SW2-6207
115 HUDSON CHARLES P • SW2-3327
119 MURPHY RICHARD S • SW2-6868
120 RUSHLOW MAURICE M • 792-6377
124 LIMBERG DAVIS E • 799-5447
125 KILBOURNE JOHN C • 793-3781
130 RADIKAS VICTOR • 799-0084
135 THON HOWARD J • SW2-6460
136 LESCELIUS J JOSEPH • SW2-6387
139 PARKINSON EDW J • 793-3269
141 PURMAN FRED V • 792-7806
144 RENZ ARNOLD H • SW2-6218
145 GOLLIN DOROTHEA L • 792-4323
151 ROSIN GOLDIE MRS • 793-0531
154 QUALMAN ARDATH T MRS •
792-7672
155 FIGERSTAD MADALYN M MRS •
792-3341
159 HINSCH HERBERT E 793-5420
---ADAMS BLVD INTERSECTS
217 CONLEY ROBT J • SW2-6777
220 DEMING JOSEPH A • SW2-2197
227 KREUCHAUF HERBERT C • SW2-6623
228 BRENNER FRED W • SW2-4382
237 BORRELLO LEOPOLD P 793-1728
244 FALER JOSEPH E • SW2-6734
FALER DAVID
245 KIRKBY KEARNEY REV 792-6733
250 COLE KENNETH W • SW2-1433
---ROSEMARY BEGINS
304 COLLINS LAWRENCE G • SW2-0943
305 PUMFORD ALF E • SW2-3181
310 FRANZ JOHN M • SW2-7109

21
RICHARD AV -FROM 4215 MARLYN AV
NORTH

---ZIP CODE 48603
---MARLYN AV ENDS
2275 MILLER VEAN JR • 793-4845
2293 FALLON EDW J • 793-4675
2309 TILK EDW • SW2-2468
2310 HARVEY RAYMOND E • SW2-3132
2324 BIRD LEWIS W • SW2-2616
2325 LEHNHARDT NORMAN L • 793-2364
2334 SCHMELZLE JAMES W • 792-1189
2335 SPOLE JANIS • 793-3076
2352 WALWORTH KEITH E • SW2-5182
2353 TANNER STANLEY J • 792-7448
2368 WEISS DONALD T • SW2-3306
2369 IAMURRI JOSEPH F • SW2-8236
2381 DE ROSIA ROLAND • SW2-1981
2382 HACKETT DALE D • 792-0049
2394 LUOMA MERLYN G • SW2-1919
2395 BEECHIE ALEX • SW2-1996
2410 WILLIAMSON ROBERT • SW2-5352

GREAT-WEST LIFE ASSURANCE CO.
4855 State DONALD W. BLAESSER, Mgr. Tel. 793-3480

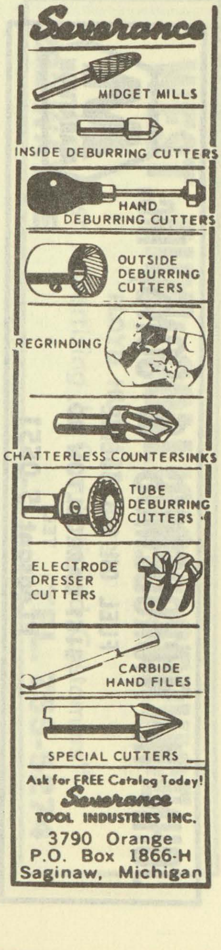

THE J. W. IPPEL CO. Dry Goods
ESTABLISHED 1891
PHONE 793-8620

W. J. POLZIN DRAPERIES
DRAPERIES ★ CURTAINS ★ SLIP COVER MATERIALS
Hours 9:00 A.M. to 5:00 P.M. Daily — Closed Saturdays
1310 N. Michigan Av. Phone PLeasant 5-1733

JOHN H. NICKODEMUS & SONS, Inc.
FUEL OIL & GASOLINE
3161 CARROLLTON RD.
TEL. PLeasant 5-0551
MARATHON

RICHARD AV--CONTD
2411 KAISER VIRGIL W • SW2-0029
4164 FARWELL HOWARD L • SW2-1363
---DAVID INTERSECTS
4171 MICHALSKI SYLVESTER J • SW2-1322
4186 GESCHE EUG • 793-7555
4201 KENNEDY RALPH • 792-6489
4204 WODTKE CARLTON F • 793-7249
4220 OLSEN EARL •

5A

RIDGELAND ST (CARROLLTON)-FROM 3655 HANCHETT WEST TO BAUER DR

---ZIP CODE 48724
808 VICK HERBERT C • 753-8565
809 DAVIS ARCHIE L • 753-3013
815 THOMPSON DONALD V • 752-6871
816 CRAWFORD HOWARD T • PL2-0980
821 LANE JAMES H • PL5-2791
822 SKORA JOHN M 755-6848
901 MAUL JOHN A • 755-7149
902 MANDELSTAMM DARREL E • 752-2936
907 KRASINSKI EDWIN F JR • PL3-6638
908 SALOW GRAY PL4-4913
913 CIARMITARO FRED S • 752-9403
914 SAMSON JOSEPH M • 754-4850
919 SCHLAGER LAWRENCE B • 754-4828
920 DENNO WM L • 754-1023
925 MERRIAM FRED J • 752-8464
926 ARNOLD ROBERT A • 754-0767
931 BORUSZEWSKI JOHN S • 752-7735
932 LA VEQUE WILFRED T • 755-1618
937 RAMIREZ RUBEN •
938 FINAZZI JOSEPH JR • 755-4102
---BAUER DR INTERSECTS

17

RING ST (WEST SIDE)-FROM 1300 MAPLE WEST

---ZIP CODE 48602
1703 ORTMAN FLORENCE MRS • 793-5706
1709 MEYER NORMAN H • 793-5265
1710 AUSTIN MARJORIE D MRS • 793-5055
1713 BRANDI FRIEDA D MRS • 793-5923
1716 WOOD WARREN D 792-7969
1717 YOUNG GIFFORD D • 793-5767
1721 HASIER ROBERT J • 793-4991
1722 ZIMMERMAN FERRIS N •
1726 SUPPS HENRY • 793-5747
1731 HOFF DOROTHY E MRS • 793-5838
1732 DEIKE JOHN J JR • 793-5603
1736 KELLY MARTIN J • 793-5371
1737 GRIESMAYER JOSEPH SW3-5134
1742 LEICHNER ALEX • 793-5917
REAR CREECA CHARLES • 793-5438
1746 CALL DONALD M • 793-5625
1747 JACOBY MARTHA L MRS •
1752 ROE BARTLEY W • 793-5778
1753 HORNES DONALD • 793-5343
1756 CHILES BOBBY
1759 MC MATH HUGH • 793-5173
1760 PERSONS ROBT G • 792-1329
1762 JAMES JEAN
---GROUT BEGINS
1802 JOHANN ANTON W BLDG CONTR • 793-5578
1803 BAUER NATHAN M • 793-5036
1803½ GARNER DORIS 793-9527
1806 EMMENDORFER RICHD A • 792-1124
1807 SCHOTTS RONALD 793-8860
1807½ LANCOUR D 799-3552
1812 SAMSON JOSEPH P • 793-5836
1813 DELANEY DANL 799-2011
1816 SUGDEN ELEANOR K MRS • 793-5573
1817 GRIERSON ROBT A • 793-5511
1822 ADAMS WM R • 793-5507
1823 BRESSETTE EDW J • 793-2720
1828 MATUZAK VINCENT L • 793-5871
1829 EDWARDS RUSSELL L 793-3446
1831 PRIBLA PAUL • 793-5377
1832 MOLL EDW C • 793-5169
1836 CLAUSS ADAM JR • 793-5763
1837 REESE PATRICIA L •
1840 CARDER CHARLES R • 793-5487
1846 JACOBS LYLE L • 793-5287
1847 WOLKENSDORFER MAYNARD A • 793-5956
1902 THEER ARTH H • 793-5347
1905 CRITTENDEN JUNIOR L • 793-5741
1906 CRANNELL HARRY JR • 793-5286
1911 DUNN ROBT M • SW3-0074
1915 PRIEBE JAMES F • 793-0649
1916 BOHN ROBT C • 792-5730
1924 NO RETURN
1937 CLUTIER JOSEPH J • 793-5038
---WHEELER INTERSECTS
---SUPERIOR INTERSECTS
2102 PRENZLER ARTH N • 793-5898
2103 GREEN ZOE E MRS MRS •
2106 BROWNING ROY T • SW2-1624
2107 HUNT HAROLD W • 792-0729
2112 GREEN RICHD A 799-5379
2113 PUMFORD FRED E • SW2-8786
2115 PUMFORD ALFRED & SONS INC GENL CONTRS 799-6262
2118 HUNT JERRY H • SW2-9875
2122 HUDSON LOUIS J • SW2-0276
2125 STEBBINS CATHERINE MRS • SW2-0366
2126 ANDERSON HAROLD 792-8436
---CITY LIMITS
4003 BECK CHARLES P • SW2-0523
4014 WAGNER MARY MRS • SW2-0724
4023 BOEHM WM A • 792-0282
4028 BRETHAUER HAROLD • SW2-0428
4040 WEAVER DALE A • SW2-0514
4045 SORITEU SAML • SW2-9896
---VINCENT INTERSECTS
4135 YARGER ROBT C • SW2-0717
4149 ALMY ORPHA L MRS • SW2-0906
4157 WEISHEIM FRED
4165 SCHUMANN DELORES E MRS • 793-0796
4175 COFFEY JAMES E • SW2-0570
4187 SHUR JANE MRS •
4213 CUMMINGS LESLIE C •
4223 WOZNIAK CHARLES C • SW2-0265

19

RISER DR -FROM 4918 BROCKWAY DR SOUTH

---ZIP CODE 48603
1285 SMITH WM H JR • SW2-5507
1300 DAVIDSON GEO R • 792-1920
1301 HEASTY GENE W • SW2-2054
1315 BOMBOSKE EDW R SW2-1320

FIRST IN SAVINGS - FIRST IN HOME LOANS
FIRST SAVINGS
OF SAGINAW 4½% PASSBOOK ACCOUNTS 5% and 5¼% BONUS SAVINGS CERTIFICATES

RISER DR--CONTD
1316 TRIER KENNETH C • SW2-2675
1330 GLICK CHESTER J • 792-1383
1331 LYNCH ROBT L 799-1649
1350 DAVIDSON JOHN • SW3-4850
1351 SCHURY ARNO B •
1375 SPARSCHU GOTTFRED H • 793-0319
1380 PERRY JAMES W • 793-3277
1385 STERTZ HENRY W • 793-4855
1400 PRUETER ELTON D • SW2-2637
1401 SPOONER DONALD A • 793-4702
1415 MC WILLIAMS ROBT M • SW2-5671
1424 WILLIAMS WARD B • SW2-3554

14
RIVER ST (EAST SIDE)-FROM WEBBER SOUTH TO BRADLEY

---ZIP CODE 48601
---KETCHAM INTERSECTS
2112 MALINOWSKI ANNA MRS • PL2-0221
2116 DOLFI PREME MRS •
2119 VALLEY GREY IRON FDRY CO 752-6272
2124 SURDOCK JOHN P • 754-0407
---LINTON INTERSECTS
---CAMBREY BEGINS

16
---WILLIAMSON INTERSECTS
2410 GROSS HOWARD W 755-7295
2414 BETANCOURT RAUL
---RELLIS INTERSECTS
2509 LA PORT JACK F • PL2-1961
LA PORT RONALD L
2515 VACANT
2516 VACANT
2516½ STOKLOSA JOHN •
2520 MUNONZ BICTORIANO
2521 GLIMOS ALICE MRS • PL3-2189
2600 ALANIZ ROSENDO • 754-6265
2605 JOHNDRO FRANCIS J • PL2-1062
2606 FAIRCHILD CYRUS 752-8212
2609 SALAK IMRO • PL4-5497
2615 RABIDEAU FRANK • PL2-5929
---CENTER INTERSECTS
2712 COUITCHER ROY J • PL2-6982
2718 TEMPLE LEO
2726 GOODROW WM
---WISNER BEGINS
2814 GILSON BENJ PL4-6306
---HESS AV BEGINS
2929 GOULDING MFG DIV (CROMPTOM & KOWLES CORP) 752-2163
---ORTMAN BEGINS
3122 HURON FRANK D • 753-5864
3132 JOHNSON JEANNETTE MRS
3136 RICHMOND MARIE MRS • PL3-5334
---NIMONS BEGINS
3216 SANCHEZ FLORENTINO
3220 SPIRITUAL ISRAEL CHURCH
3234 VACANT
3244 VACANT
3250 SMITH CHARLES • PL3-0560
---YOUMANS INTERSECTS
3306 GOODWIN BEATRICE MRS PL2-7933
3312 RUTH ALICE MRS • PL3-8032
3318 GROULX LILLIAN MRS •
3328 PRUIETT WM H •
---BRADLEY INTERSECTS

15A
RIVERSIDE BLVD (WEST SIDE, GREENPOINT COLONY)-UNRECORDED STREET ALONG NORTH BANK OF TITABAWASEE RIVER

---ZIP CODE 48602
7 ELVIN RICHD G
9 JUNGERHELD FLOYD E • 755-2291
12 NO RETURN
15 VACANT
17 ELVIN CLEO G • 755-4761
19 THOMAS ALLEN R • 754-3801
26 KRAWCZAK DONALD D • 752-9874
31 KOVIN FRED V • 754-1363
35 RATHS EDW • 755-0218
37 ZACHARIAS RUDOLPH • 754-4976
44 COOPER LLOYD E • 754-3813

6B
ROANOKE ST (EAST SIDE)-FROM FINDLEY EAST TO N OUTER DR, 1 NORTH OF N WASHINGTON AV

---ZIP CODE 48601
---SUSANNE INTERSECTS
3314 NO RETURN
3315 MARSHALL FLORZEL

24A
ROBERTS ST (EAST SIDE)-FROM C&ORY EAST

---ZIP CODE 48601
2702 BOETTCHER EDGAR MASON CONTRACTORS INC 752-7451
2720 VALLEY CORNICE & SLATE CO INC 752-2525
2738 BENDER & LOUDON MOTOR FREIGHT INC PL2-8156
---BAGLEY INTERSECTS
3002 CAMP THERESA MRS • PL2-3593
3006 KENYON RICHD D • PL4-1004
3012 SCHOLTZ FLORENCE MRS • 752-3332
3013 SHEPARD EUG G •
3016 AKMENTINS JANIS K • PL4-1377
3017 BRANDT VERA MRS •
3021 DOAK EDW B •
3024 FOX WAYNE • PL2-5982
3025 NO RETURN
3028 LANGE MARY R MRS PL2-6422
3029 STELZER WALTER E • PL2-4345
3034 CUNNINGHAM JAMES B • 755-8404
3035 THILL ROBT J •
3038 SPITZ ROBT T PL3-6956
3041 WOOD GUY E • PL3-4085
3100 WHITE BERT L • PL4-0813
3101 CAMPBELL ROBT M • PL3-1236
3104 THOMAS EDWIN J PL2-5228
3105 MILLER VIOLET V MRS • PL5-3817
3108 PITSCH HATTIE A • PL3-1560
3110 BUSH ORVILLE M • PL5-4995
3111 BUCKMASTER CHARLES O • PL2-6462
3115 UNITED PENTECOSTAL CHURCH
3116 BRETHAUER WALTER C • PL5-6260
3122 BURK ELLEN MRS • PL3-8767
3123 FOURNIER RUSSELL E • PL4-7909
3129 MILLER EDW F • PL3-3629
3130 DEES WALTER W • 752-3029
3133 MARSDEN ROSE H MRS • PL5-8589
3137 LOOBY JOSEPH M •

LABORERS LOCAL 1098
LABORERS INTERNATIONAL UNION OF NORTH AMERICA
310 State Office Bldg., 203 N. Jefferson
Tel. 752-6146

WEST SIDE COLLISION SERVICE
FLOYD HUBBARD, Owner
"Our Best Advertising Is Our Satisfied Customers"
222 WAYNE TEL. 755-5274

Leidlein AGENCY, INC.
Complete INSURANCE Service
103 Bearinger Bldg.
Tel. 752-6106
YOUR Independent Insurance AGENT

REO-MACK SALES & SERVICE CO.
Complete Sales and Service
Truck Parts — Any Make
314 N. WATER ST. PHONE 753-4481

SAGINAW MALLEABLE IRON PLANT
(CENTRAL FOUNDRY DIVISION OF
GENERAL MOTORS CORP.)
37 Florence, West Side, 48605 Tel. 755-0911

ROBERTS ST (ES)--CONTD
---WALCOTT INTERSECTS
3200 FAUBERT VINCENT L ● 752-9732
3201 DENNER FRANK H ● PL2-7014
3204 ROBINSON CARL M ● 752-0611
3207 BINGHAM DOROTHY M MRS ● PL4-0535
3208 KRAUSE CARL E ● PL5-8279
3209 FESSLER LEONARD W ● PL3-4716
3212 FEDERSPIEL BERNARD M ● PL4-2864
3215 JAMES RUSSELL E ● PL5-8468
3216 BURGESS STEPHEN E ● 753-6377
3217 TUNNEY BERNARD W ● PL3-4515
3220 LA BEAU DALE R ● PL5-6753
3223 JASKI STEPHEN ● PL3-2964
3224 JEAN WALTER ● 754-4128
JEAN DAVID W
3227 PAPIELARZ LEO M ● PL3-3505
3228 BOGY GORDON L ● PL3-7817
3231 STAHAL MABEL M ● 754-5260
3232 FAGER WILLARD J ● PL4-5162
3235 LEDBETTER WM K ● PL5-7548
3236 SCHRAMKOSKI JOSEPH JR ● PL4-1393
3237 WARNER GUY L ● PL5-5285
3240 BITTNER CLAYTON L ● PL4-7561
3241 EDWARDS LAWRENCE E ● 753-1141
3302 TESSIN ELMER H ● 754-8384
3303 FRYER JUNE A MRS ● PL2-1871
3306 LEMMER ROLAND J ● 754-9226
3307 STOLZ GEO E ●
3310 WALTERS JAMES F 753-2843
3311 RICH MELVIN A ● PL2-9083
3314 BINGHAM THOMAS E ● PL2-7947
3315 CROSS PHILIP H ● PL2-4694
3318 LEACH GEO W JR ● PL3-9152
3321 WINTERS WM A ● 754-8555
3322 SCHILLING REGIS B ● PL2-2454
3325 RUEDA ALBERT R ●
3327 CACERES REYNOLDS C 753-3318
3330 HEBERT DONALD A ● PL4-0994
3331 REINBOLD WM L ● PL2-8719
3334 LATTY ROY H ● 754-6092
3335 ADAMS GRACE O ● PL2-6079
3340 RAAD JOHN ●
---RAY INTERSECTS
3401 SCHREMS DELBERT J 755-8077
3402 SNY LAURENCE D ● PL5-3550
3405 ETIENNE JOSEPH R ● PL3-9558
3405½ ZVAIGZNE ANDRIS Z 753-7890
3408 BECHTEL BESSIE E MRS ● PL3-2644
3409 GELSKI RAYMOND J ●
3412 ROSEBERRY WALDO F JR ● PL2-9836
3413 PERSONS FLOYD R ● PL5-9002
3416 LOWN ISRAEL J ● PL4-8854
3419 NELSON AXEL P ● PL2-0084
3420 BORTNER ROBERT W ● 753-7305
3422 OLDENKAMP H J CO (WHSE) PL5-8187

18

ROBINWOOD AV (EAST SIDE)-FROM 1800 RUST AV SOUTH

---ZIP CODE 48601
1902 SALINAS LOUIS ●
1908 BENNETT FLOYD W ● PL3-6546
1909 FERGUSON HOWLAND M ● PL3-4668
1912 CARRIGAN ROBT J ● PL3-2571
1913 VACANT
1918 PRUETER HAROLD J ●
1919 QUINN JAMES W ● PL2-5938
1924 HILLIER MARVIN E ● PL3-9891
1925 LAYER MAURICE E ● PL4-3712
1928 REIF MELVIN M ● PL3-1024
1929 MAACK WM C ● PL5-2658
1932 WISE HOWARD E ● PL5-2781
1933 NICEWICZ STANLEY ● 754-0292
1939 BORUSZEWSKI PATK P 753-5216
1940 ADAMS GRACE C MRS ● PL3-4156
1944 ADAMS ALMA B ● 755-1729
2001 COLLVER WALLACE E ● 753-7509
2005 LAITSCH DONALD C ●
2008 NALEWICK FRANK J ● PL3-0617
2009 WASCO VICTOR ● PL4-3395
2013 MC COMMON WM E ●
2014 EIMERS EDW S ●
2018 DE LUDE HAROLD V ● PL3-1747
2019 BELMER HATTIE MRS ● PL2-8537
2023 ZOLINSKI VINCENT
2024 ZIELINSKI WALTER J ● PL3-9260
2030 BERNAU ANDREW G ● PL4-1306
2032 GOODRICH RALPH W ● PL2-9779
---WEBBER INTERSECTS
2102 CHURNESKY GEO PL2-3020
2103 MIELKE ELMER E ● PL4-9856
2106 GREMEL KENNETH L ● PL5-6306
2107 KLENKE EMMA A MRS ● PL2-5595
2112 SZYMANSKI HELEN MRS ● PL2-3847
2113 GIPSON JAMES A ● PL4-7900
2116 THOMPSON RICHD D ● PL2-6209
2117 GALONSKA WALTER S ● PL3-5867
2122 ZEA NATEVIDAD
2123 BOGDEN EDW PL5-4514
2126 WIKTOROWSKI JOSEPHINE R MRS ● PL4-0533
2127 ZAPOLSKI JOSEPH ● PL4-0645
2200 POINEAU WM B
2201 SNARSKI ANTHONY J ● PL3-7587
2206 VACANT
2207 KNIGHT LAURENCE D ● PL5-7016
2210 FLUKES JOHN ● PL3-8681
2211 STAMANN ERIC C PL4-6266
2214 STEINPRES JOHN H 752-4992
2215 VACANT
2220 TAYLOR BERNARD A JR ●
2227 BACON OTTO W ● PL5-8829
---HILAND INTERSECTS
2300 CABOT MARY E MRS ● PL3-6189
2306 HERVERT EDW D ● PL2-6595
2307 MAVIS JAMES L ● 754-9488
2312 BEINHORN ANNA MRS ● 752-0691
2313 GAROKE WM J ● 753-0878
2316 SLAWINSKI WALTER S ● PL5-5977
2317 TORONJO WM R ● PL3-9547
2322 KITCHEN EUGENE J ● PL5-6283
2323 MAACK LESLIE W ● PL3-4066
2324 NUFFER RICHD J ●
2327 GUNLOCK CARL L ● PL5-4685
2400 OSZUST LEO J ● PL3-1283
2401 LICAVOLI JOSEPH ● PL3-3795
2404 RAKOWSKI ALBERT J ● PL4-7252
2405 MARR DELL MRS ● PL4-7358
2406 VACANT
2408 HORWATH JAMES E ● PL3-1075
2409 TOMPA MARY ● PL4-5049
2414 PAQUETTE ARTH G ● PL3-0768
2415 PACKARD RUSSELL J JR ● PL4-5038
2418 MITCHELL EDW G ● PL4-1634
2421 REIMERS LA VERNE L ● PL3-8244
2424 DE SHONE MARSHALL V ● PL2-9583
2425 PARKOWSKI MARY A ● PL4-3748
---MORRIS INTERSECTS
2501 D & G EXCAVATING PL4-7905
GIFFORD NORMAN L ● PL4-7905

SAGINAW ROCK PRODUCTS
Ready Mixed Concrete Delivered On The Job
CRUSHED LIMESTONE - SAND and GRAVEL
Call Anytime PLeasant 4-6589

ROBINWOOD AV (ES)--CONTD
2502 LAKE PAUL P • 752-8097
2506 DRIEST ALVIN C • PL4-7582
2507 DYCEWICZ AMELIA MRS •
2512 KOLLAR PAUL • PL4-6079
2513 VERDUSCO MICHL • PL2-0357
2516 KOPACKI STANLEY • 754-8225
2517 NEVEAU FRANCIS L •
2522 KOHUT WALTER • PL5-6943
2523 BEECHLER ANGELINE S MRS • PL3-9027
2526 TAYLOR PHILIP III •
2527 HAMILTON NILES M • PL3-5329
2600 RUTCH HENRY F • PL3-4329
2601 SPERRY MARION J MRS • PL3-4781
2604 KONECNY JAMES R PL2-0320
2605 KUTSCH PAUL R • PL2-6800
2610 SCHOENMEYER ROBT E 752-9662
2614 HILDEBRANDT ARTH C
2615 GEMBAROWSKI JOHN J • PL3-2062
2620 PIERCE DALE
2621 LUTENSKI ANTHONY J • PL3-5713
2624 HAWKE ADAM • PL2-0354
---GALLAGHER INTERSECTS
2706 HUMMEL ELDA • PL3-7053
2707 HEIN ALBERT L • PL5-2748
2707½ CRAMER JEAN MRS
2711 SUHR DONALD W •
2712 WARNE VINCENT O • PL3-4105
2716 BASTUK JOHN • 753-1797
2719 JURAS MAE V MRS • PL2-0711
2720 RONDO ELIZ M • PL4-7304
2721 LEMANEK STANLEY A • PL5-3852
2726 ECKER FLORENCE MRS PL3-7564
ECKER JOHN H •
2730 RYBA FRANCIS J • PL3-1083
2801 GANNON BLANCHE MRS • PL4-4862
---HESS AV INTERSECTS
---ARNOLD INTERSECTS
3103 EWING EARL N •
3122 DIERICH JAMES E • PL5-4802
3123 FORTIER ANNETTE J MRS • PL4-5218
3126 PINE ROBT C • PL2-1757
---ERIE INTERSECTS
3203 COURTRIGHT WALTER • PL4-2616
3206 CRUNK WM R PL3-0742
3207 SWANSON MARLENE MRS
3212 MURIEKO FRANK S • 755-6143
3213 LINTERN WALTER D • PL5-3320
3217 PEPLINSKI NICK M • 753-3268
3222 STERLING WILLIS A • PL3-6332
3223 TORREY ROY H • PL4-1025
3226 LEVY BRYAN M
3227 REINERT KARL L • 755-7531
3233 FABER AUGUSTA MRS • PL4-8047
3234 BOSNYAK PATRICIA A MRS • PL2-8933
3237 WHYTE NEIL G • PL3-1729
3242 SMITH IDA E MRS • 755-0777
3243 BEACH WM J 755-8659
3246 SPENCER RONALD W • 753-4987
3249 YOCKS LEONARD C
3252 GRAHAM DONNIE C •
3256 MILLER JAMES L • PL2-5639
3262 FAVEL ELMER B • PL3-0339
3266 GARFIELD GERALD E • PL5-8959

17
ROETHKE CT (WEST SIDE)-FROM LARCH WEST, 1 SOUTH OF GRATIOT AV

---ZIP CODE 48602
1 CARROLL ORIS F • PL4-7907
2 MATUREN LOTTIE A MRS • PL2-8240
3 ARNOLD BERNICE B • PL3-1873
4 MITTS WESTLY
5 WILLERT CARL O • PL2-8694

6A
ROOSEVELT AV (EAST SIDE)-(CHANGED TO EZOP)

---ZIP CODE 46801

5A
ROOSEVELT ST (CARROLLTON)-FROM 1596 MAPLERIDGE NORTHEAST TO ASH

---ZIP CODE 48724
3530 SANEORN DENNO • PL2-5315
3531 KAEFER CLARENCE C • 753-8124
3540 BAILEY EDWIN A •
3545 WIECK ROBERT M • PL5-8803
---ASH ENDS

17
ROSELAWN CT (WEST SIDE)-FROM LARCH WEST, 3 SOUTH OF GRATIOT AV

---ZIP CODE 48602
1 EVERT EDWARD H • PL2-1312
2 WING NELSON D • PL2-7283
3 GOHSMAN CHARLES M • PL3-9663
4 STUART GERALD D • 752-4066
5 HAMILTON MICHL B • 753-2104
6 GUDRITZ ALF • 753-4207
7 ARNOLD FREDK C • PL2-1718
8 MILLS MAUDE E MRS • PL2-1070
9 BRILLIANT SAMUEL L • PL3-2685
10 WHEEKER CHARLES E JR • 752-2316
11 NIEDERSTADT FRANK B • PL5-3963
12 CZYMBOR BERNARD C • PL5-3237
14 PURDY PRESTON C • PL2-4239
15 PEACOCK MARION E • 754-4380
16 HUSSLE JOSEPH R • PL3-8051
17 SIEGGREEN HAROLD G • PL3-4918
18 ANDERSON JAMES •

11C
ROSEMARY ST (WEST SIDE)-FROM REYNICK AV NORTH

---ZIP CODE 48602
2810 ROUSH KATHRYN MRS • 792-6310
2815 MOONEY GLADYS L MRS • SW2-7352
2820 LANG ROGER J 792-8521
2821 CLARK WM W • 792-7547
---HEYN ENDS
2901 THOMPSON WALLACE A • SW2-7597
2904 BOSLEY WILFORD E • SW2-7208
2909 SCORSONE JOSEPH L • PL3-0352
2916 BARRETT ELIZ F MRS • 792-6632
2917 DONOVAN EDW E • SW2-7392

13
RUBY ST (WEST SIDE)-FROM 2328 S MICHIGAN AV NORTHWEST

---ZIP CODE 48602
513 REED RICHD D • 793-5217
516 LEMPEL PETER • 793-5374
520 PISONI CHARLES 793-3413
526 REIMOLD RONALD A 793-2108

MADAY
CONSTRUCTION
MASONRY
BLOCK
BASEMENTS
•
TEL.
SWift 2-3257
If No Answer
CALL
SWift 2-5317

THE WICKES CORPORATION
ESTABLISHED 1854
515 N. WASHINGTON AVE.
PHONE 754-0411

SHIELDS BODY SHOP
FREE ESTIMATING — BUMPING and PAINTING
"FRAME MACHINE and WHEEL ALIGNMENT"
6935 Gratiot 48603 Tel. SWift 2-7041

GEORGE SCHEMM AGENCY
GENERAL INSURANCE
AGENT FOR
FRANKENMUTH MUTUAL INSURANCE CO.

WNEM TV FM
Wenonah Hotel Lobby • Telephone TWinbrook 3-4504

RUBY ST (WS)--CONTD
527 FURLO RALPH L • PL5-8936
530 WADE WILLARD J • 793-5512
533 NO RETURN
536 BOUGHNER EARL A • 793-5028
539 FISHER RONALD B 752-5589
540 TILLEY ALF C • 793-5401
544 BURNS WALTER C • 793-5572
547 EWING TUNIS A • PL3-6804
550 COLBURN ERNEST R • 793-5916

24A

RUCKLE ST (EAST SIDE)-FROM 1801 BOXWOOD AV EAST

---ZIP CODE 48601
2704 UNITED STATES GRAPHITE EMPLOYEES FED CREDIT UNION 754-9491
2714 MARINO LILLIAN L MRS • PL2-3469
2726 STEVE WM F • PL2-2400
2730 BURCH HENRY F • PL3-8524
2733 LAUFER DONALD L • PL3-8784
2745 GEIERSBACH EARL P • 755-4319
2747 BRASSEUR DENNIS R •
2748 NO RETURN
---BAGLEY INTERSECTS
3001 WILLADSEN CHRIS J • PL3-5059
3002 HUNT GILBERT R • PL5-4184
3005 CUTTING WM J • 752-0025
3009 GWIRTZ DANL G • 754-7121
3010 ENGELHARDT ERNEST W • PL4-4187
3014 HEAD CHARLES W • PL3-8291
3015 SCHAFSNITZ GARY • 754-3350
3018 CAVENAUGH HARRY E PL5-1012
3020 FRESORGER DAVID JR • PL5-3728
3024 ALLEN HOWARD C •
3028 FAUVER WM L • 754-5064
3033 KLEINBREIL NORMAN F • PL4-7155
3034 SMITH ROBT D
3038 LEMMER JACOB L • PL2-6268
3039 DE GROAT LEO 754-7573
3100 SAENZ MARIO B • 754-9733
3102 NO RETURN
3103 GRASSO CLEMENT J 752-4523
3110 BEALE EILEEN M MRS • PL4-0878
3115 DEBNIAK FRANK W • PL3-7804
3116 POLZIN FLOOR COVERING SERVICE CARPET LYRS PL3-3175
POLZIN ARTH C • PL3-3175
3120 MIELCAREK DONALD J 752-0228
3121 LAMB WILFRED J • PL2-0931
3122 PAYNE RUSSELL C • PL4-7753
3126 DAVIS ARNNIE D
3127 MENDOZA ABIE S • PL2-3383
3130 WYKES KENNETH E • PL2-0866
3131 MORRELL ROBERT H 753-5616
3134 KELLY THOS P • PL2-8312
3137 CARPENTER LARRY J
---WALCOTT INTERSECTS
3201 LA LONDE IRENE C MRS • 753-2098
3202 WOJCIECHOWSKI WALTER A • PL2-8418
3205 TUNNEY RICHD G • PL5-0117
3208 LAWRENCE GLEN B • PL2-0308
3209 KUSHNER EDW T • PL2-6092
3212 SHOOK GRANT R • PL5-5945
3216 WACHNER MARGT E MRS • PL2-6343
3217 PERRIGO LEE H • PL3-6157
3220 HANLON ISABEL J MRS • PL5-8750
3221 BRAGAS PAUL E • 753-0757
3224 STRUNK HENRY J • PL5-5010
3225 VACANT
3229 BENNETT ISHAM L • PL4-4449
3230 WOLNY FRANK •
3232 EKRLINGER MAUDE J MRS • 754-9649
3233 BAVOUR LAURA A MRS • PL2-5664
3236 WADSWORTH WM B • PL4-7210
3237 BRACKENBURY GARY L • 752-3835
3301 RETHMAN HERBERT M • PL4-0026
3302 WADSWORTH BONNIE B MRS • PL2-7882
3305 CALVARY BAPTIST CHURCH
3314 LILJA MINNIE J MRS PL7-0929
3315 DOWIS MARLIN A REV PL4-5381
3319 LAUER RUDOLPH • 755-3373
3322 LIMMAN LENORE A
3323 BURNS ROBT L • PL3-4860
3326 MARIHUGH CHARLES W • 754-7766
3327 OSEN ALANSON M • PL2-9508
3333 THORP FOREST A
3334 ROGALSKI CHESTER PL4-3334
3335 PICKARD ELECTRIC CONTRS PL2-8944
PICKARD JAMES E • PL2-8944
3340 DASHKOVITZ ALBERT A • PL2-8656
3342 SCHWARTZKOPF BENJ • PL2-2312
3343 COSENDAI CLEANERS PL3-4343
---RAY INTERSECTS
3400 LAUNSTEIN ARNOLD K • PL2-1498
3400½ KRAMER GERTRUDE MRS • PL2-7556
3404 MALACE WALTER R • PL5-4808
3408 GOETZ LOUIS H • PL3-2558

7

RUGGLES RD -FROM 2439 DELAWARE BLVD WEST

---ZIP CODE 48602
4 PATE JOHN L • 793-0489
12 VACANT
15 BURDICK WALTER T • 793-0676

98

RUHLIG CT -FROM 2200 DEINDORFER NORTH

---ZIP CODE 48602
5 PFCHOLKA GERALD • 793-2781
15 BOTZ FRANCIS L • 793-0891
18 RUHLIG ROBT F • 793-0590
21 ROTH CHARLES A • SW2-3175
24 CLARK JOHN H JR •
28 TUCK JAMES R • 793-3719
TUCK BECKY

31

RUSHMORE ST (WEST SIDE)-FROM 2880 YELLOWSTONE NORTH

---ZIP CODE 48603
2880 TREPKOWSKI GILBERT J • 753-8322
2885 WILHELM THOS D •
2890 MOELLER LA VERNE R • 754-4339
2900 QUINN HERBERT D •
2923 WEGNER RICHD • 793-4828
2934 DATTE WARREN A • 753-7087
2946 SKENTZOS C W 752-0773
2952 GROBE ALBERT JR

ST. LUKE'S HOSPITAL
705 COOPER STREET
SAGINAW, MICHIGAN
"Soli Deo Gloria"

16
RUSSELL ST -FROM 300 HESS AV SOUTH

---ZIP CODE 48601
2915 VELA ROBERT
2920 VACANT
2921 WILLIAMSON L C
2926 JACKSON MARGT J MRS • PL5-6498
2927 POWELL CALVIN • PL3-4940
2931 LOGAN MAE V MRS • PL4-2624
2932 VARGAS BENITO • 752-8276
2938 TOWN ROSEMARY MRS • PL2-7749
2939 FREIER'S APTS
1 TENEYUQUE JOE R 753-3635
2 VACANT
3 VACANT
3002 MILLER ROBT C PL3-6185
3012 TOWN WM J • PL4-1791
3013 DAVIS PORTER • PL2-6621
3016 DEVORSE HOSEA • 753-9579
3017 GRAVERATTE CHESTER E
3020 CARTER HENRY H • PL3-9539
3023 CRIM SAM JR PL4-0521
3026 DRAINE S T • PL5-7565
3027 MELCHOR MANUEL F • PL3-0166
3030 DRAINE SAMUEL T • PL2-4744
3033 FOX ROOSEVELT •
3034 FORD ROBT • PL5-2371
3038 HALL HENRY J • PL4-2934
3039 SHELTON JAMES • PL3-3317
---GILMORE INTERSECTS
3101 MILLER CLEO • PL2-0483
3102 DASHKOVITZ MARGT E MRS 753-2662
3107 GEORGE JOHN •
3108 LA FAYETTE JESSIE M MRS • PL2-8402
3112 VESTERFELT ROY M
3113 KILBOURN GEO R • PL4-7603
3116 GEORGE ESSIE • PL5-3205
3117 GROSS AUGUSTA E MRS • PL3-6356
3123 WARNER RICHD PL5-4287
3124 MATTHEWS ROACH • 752-6300
3128 JOHNSON ELWOOD • PL5-0282
3129 LEE BENJ •
3131 RULAPAUGH WILLARD A
3134 DANIELS OLIN L PL5-5971
3142 JOHNSON LOVY J
3145 NEIGHBORHOOD HSE PL2-5805
LUTHERAN SOC SERV PL2-5805
3146 GISSENDANNER ROY L •
---NIMONS INTERSECTS
3203 REID WILLIE •
3208 ROBINSON CORNELIUS • PL3-8353
3209 JOHNSON EDW • PL2-4000
3212 AGUILAR ROSA MRS
3213 SLAUGHTER HOWARD • PL3-1595
3216 THOMAS FLEANOR A PL2-4822
3220 JOHNSON ROSIE
3221 WORTHY JOHN B REV • PL4-8220
3226 STRAUGHTER MOSES • PL4-9881
3227 CHAFFER LILLIAN MRS
3227½ VACANT
3232 PRATT ALVIN R PL5-0182
3233 WILLIAMS MILTON J REV • PL4-4772
3238 CULPEPPER ROSE MRS PL4-4058
3239 NETTLES JOHN W PL3-7002
3239½ VACANT
3245 THOMAS WINNIE MRS • PL3-4195
3246 WILKINS JOSEPH •
3250 VACANT
3251 HEBERT ROOSEVELT
3258 DAVIS POLLIE M MRS • PL3-7393
3258½ VACANT
3259 SCHMIDT ALF B • 753-2967
---YOUMANS INTERSECTS
3302 DUQUETTE NAPOLEON •
3303 HOSE ANDERSON PL3-0939
3303½ FOWLER LETTIE A MRS MRS
3314 WILSON JAMES W 754-6312
3317 FOSTER MARGUERITE E MRS • PL4-6910
3326 THOMAS HENRY
3330 VACANT
3333 HUNTER WILLIE • PL2-3708
3334 ALLEN JESSIE C MRS
---BRADLEY INTERSECTS
3400 CROCKETTE T C • PL3-8665
3408 DAWKINS CLYDE • 753-0396
3409 MILLER CHARLES K • PL3-4353
3413 MC GEE JOHN •
3414 BERRY JAMES • PL4-7060
JONES CAROLYN
3429 MADLOCK LEROY • PL5-2943
3444 WARNER IDA MRS
3445 TAYLOR JOSHUA • PL4-7622
3513 MC LEAN WILLIE R • PL3-7881
3530 VACANT
3543 NOAH PHILLIP JR
3600 HILDEBRAND GENE T
3608 NEW MOUNT CALVARY BAPT CH
3611 CHASE GEO S • PL2-8470
3628 ODROBINA MARGT • PL3-4758
3629 VACANT
3637 PIERCE EDNA A MRS • PL2-0563
3638 NETTLES MAGGIE MRS PL4-0L73

14
RUST AV (EAST SIDE)-FROM SAGINAW RIVER EAST, 2 NORTH OF WEBBER

---ZIP CODE 48601
---FORDNEY INTERSECTS
---NEWTON INTERSECTS
---JEFFERS BEGINS
---HARRIS BEGINS
508 VACANT
520 NO RETURN
520½ NO RETURN
---CARY BEGINS
602 NO RETURN
606 VACANT
---S WASHN AV INTERSECTS
---YAWKEY BEGINS
---LINCOLN AV BEGINS
916 SAGINAW EATON CREDIT UNION PL2-1035
925 EATON YALE & TOWNE (EATON SAG DIV) SALES & LABY
---WILKINS BEGINS
1000 EATON YALE & TOWNE INC (EATON SAG DIV) AUTO PARTS MFRS 753-5461
1200 RAYMOND PRODUCTS MOBILE HOMES PL2-8165

18
---S JEFFERSON AV BEGINS
1622 THORNTON CURTIS M • PL2-7763
---OWEN INTERSECTS
---LOWELL AV BEGINS
1702 CRUZ SANTOS • PL2-5617
1708 SLAVIN RICHD E • PL3-7606
1716 CROCKER FLORENCE R MRS • PL5-3516
---ROBINWOOD AV BEGINS
1823 SAG STEERING GEAR (WHSE)
1825 CENTRAL WAREHOUSE CO MDSE PL2-4191

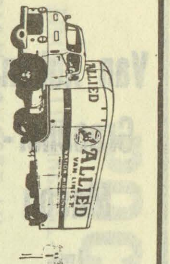
MILNE BROS., Inc.
MOVING and STORAGE, AGENTS FOR
ALLIED VAN LINES, Inc.
SAGINAW — 2865 TITTABAWASSEE RD. TEL. 799-5750
BAY CITY — 400 41st

More goods are bought and sold through the Classified Business Lists of the Directory than by any other medium on earth.

Van Auken-Graebner-Mason Inc.

All Forms of Insurance

124 N. Michigan Av.

PHONE

793-9611

RUST AV (ES)--CONTD
---PRESCOTT AV BEGINS
1901 DUDLEY PAPER CO WHOL PL5-7716
---PARKWOOD AV BEGINS
2002 ZOLINSKI FRANK A • PL2-9418
2008 CHESNEY ROBERT A • 753-8345
---GLENWOOD AV BEGINS
2115 FISCHER J GEO & SONS INC ELEC EQUIP 752-4181
---OAKWOOD AV BEGINS
---SHERIDAN AV INTERSECTS
---(NOT OPEN BET SHERIDAN AV AND BAGLEY)

24A

---BAGLEY INTERSECTS
3000 DROPECK CHESTER J • 755-7050
3003 MACIEZEWSKI PAUL J JR • 755-0677
3004 BROWN STEWART O • PL3-2287
3007 VASQUEZ DIEGO R • 754-7133
3009 ROBERTS WM N • PL4-7994
3010 NO RETURN
3013 ZISSLER ESTELLA • 754-6433
3014 DEMONGEY ALF F • PL3-3860
3016 BRODY DONALD J PL2-1521
3017 LUMSDEM RICHD A
3021 COON NORMAN W
3024 HAGAR CLINTON N • PL4-7344
3027 DUNASKE ELLA G MRS 752-8872
3030 PENZKOFER JOSEPH V • PL5-3754
3031 LAGALO SAML C • PL2-0150
3035 BORRERO MIGUEL L
3039 POYER THOS F • PL4-0563
3100 GERHARDT JOSEPH B • 755-0367
3104 LETSON AMANDA MRS • PL3-7381
3105 BOHL MARVIN D • 754-8145
3108 WILLSON JAMES • 753-5784
3109 ROUNDS EDW W • PL2-9684
3110 WALLER DONALD E • PL3-6154
3111 BRITZKE ROBERT W • PL2-8245
3115 GOLONSKA JOSEPH A • PL3-9217
3116 MACK STANLEY • PL2-8551
3121 WALLER DONALD L • PL5-6353
3122 HOZESKA ROBT • 755-6683
3127 ZENSER LEAH A • PL2-7079
3128 WILLIAMS QUILLIE E PL2-2452
3134 MATTINSON HAROLD N • PL5-4180
3135 MORRELL ROBT W 752-7520
---WALCOTT INTERSECTS
3200 KOEPP WALTER W • PL4-0854
3201 MACK STANLEY JR GRO • PL2-9706
3207 LA DRIGUE THOS F • 754-6033
3208 CAIRNS GLADYS P • PL5-4618
3211 BRAUN RAYMOND J • PL5-3345
3214 NO RETURN
3215 WEADOCK LOIS
3217 HENRY JOHN F • PL2-8978
3220 WISNIEWSKI SYLVESTER F • PL5-5696
3221 PORTWINE RUBY E MRS • PL5-4257
3224 TEMPLE PAUL • 755-3360
3225 DULSKI WALDEMAR V • PL2-8583
3228 MORRELL VIVIAN R MRS • PL3-8905
3229 HAYES PHILLIP E • PL2-7629
3233 LINDSZUHN WM J • PL2-2806
3234 CLARKE LLOYD C • PL3-8273
3236 STRIETER ARMANDA MRS • PL3-9413
3237 MACHUL RICHARD 753-6818
3300 GREEN MARY E MRS • PL7-0035
3300½ SAMSON FRANK J PL4-8614
3301 EURICK OTTO • PL4-5653
3302 BELILL CATH MRS • 755-4177
3303 BROWN ALMA C MRS • PL3-7092
3306 RAMIREZE FIDELL S PL2-2201
3307 MYERS BRUCE A • PL2-9028
3311 CICHOWSKI CASIMER • PL5-4722
3312 MORLETTE ETHAN F PL4-6360
3314 PAULUS ROY A • PL2-2978
3317 CROTZER OSCAR • 755-2925
3318 LEEK BERNARD W • 752-6760
3319 BOETTCHER EDGAR P • PL2-7481
3323 TODD DALE E • 752-6762
3324 SEAVER DONALD L •
3327 GNOTEK ELAINE • PL5-3687
3328 RUTTER ALBERT V • 755-4245
3331 FRAHM DONALD E CARP • PL2-1949
3332 MENDOZA RONALD T • 754-8092
3335 EIMERS HENRY C • PL3-1278
3336 TYLER DOLLY E MRS • PL3-4350
3339 HARTNER ADAM J • PL3-0814
3342 PARTH JOHN W • PL2-5991
3343 SNY LAWRENCE D JR • 754-8597
---RAY INTERSECTS
3402 HARRIS WILLIE C • 753-7644
3403 FOURNIER CHARLES H • 752-7602
3404 JONES ANNA C MRS • PL2-5430
3409 HIGGINS EDW T 754-9575
3410 WOLPERT RALPH D • PL4-0165
3415 SCHULER FRED W • PL5-5862
3417 DENNER FREDK C • PL2-8953
3418 WILLING CHARLES W • PL4-7802
3422 PERRY GEO A •
3424 BELL CLYDE D JR • PL2-4784
3425 KEIFER GEO H • PL3-0117
3428 HANEY SELINA MRS • 752-6231
3431 NASH JACK M • PL4-6053
3434 KALARVOIC MATHEW M • PL4-5001
3436 LASH ROBT T • PL2-0682
3440 WEBSTER A H CO WHOL SHOES PL5-5358

17

RUST LA (WEST SIDE)-FROM DAVID DR SOUTH

---ZIP CODE 48602
1 STEVENS HAROLD A 793-8998
3 SKARIN C RICHD • 793-2223
5 MAC KAY WILLIS R • 793-0343
7 GILBERT R LEE • 793-0965

5A

RUSTIC ST (CARROLLTON)-FROM 3485 CHURCH WEST TO HANCHETT

---ZIP CODE 48724
488 ALLEN WILLARD PL2-9845
501 WOOD RICHD H • PL3-2073
509 THOMPSON THOS W • PL3-2149
510 KLONOWSKI FRANK A • PL5-6738
515 GARBACZEWSKI HELEN M MRS • PL5-2417
525 MILLER ROBT • PL5-2752
532 THOMPSON WM
533 STUART ROBT G • PL3-9268
541 SCHULTZ ROBT L • PL3-1862
548 WAXLER EDGAR M REV • PL2-9536
549 DOEPKER W
559 STOCKFORD DALE • 754-2943
560 MARS TOM F • PL2-5700
580 MARX WARREN R • 755-8267
581 NORMAN LEO J • PL5-1389
589 NELSON EDW • PL2-8626
595 MORGAN WILLARD D • 752-3880
596 MURLICK WM D • PL2-7360
---N MICHIGAN AV INTERSECTS
631 BROWN CHARLES C • PL4-1815
636 MORSE AXYFORD J • PL4-4322
645 BRANDIMORE GERALD J 753-1544
711 KLUCK DORIS S MRS PL5-5900
713 CSMARICH THOS J 752-2382
714 PELTON MERLE B • PL5-7170
738 PELTON JAMES R • PL3-9717
743 MASTOS PAUL L •
---HANCHETT INTERSECTS

15

SAGINAW ST (WEST SIDE)-FROM 1000 S NIAGARA NORTHWEST

---ZIP CODE 48602

Who Sells It? Is Answered by the Classified Business Lists In this Directory

MARGARET M. UHL — SECRETARIAL SERVICE
• DICTATION • MIMEOGRAPHING
• MAILINGS • PHOTO COPYING
110 S. HAMILTON CALL 793-8141

SAGINAW ST (WS)--CONTD
---S NIAGARA INTERSECTS
303 MILLER FRANCIS M • PL5-4990
307 LYONS ASHER E • PL7-0987
---S HAMILTON INTERSECTS
403 HUDECEK JAMES PL4-0879
403½ BRAUN WM
409 MAC ARTHUR ARTH J PL2-9206
409½ VACANT
415 ZENTZ LAWRENCE G • PL2-0992
13
---S MICHIGAN AV INTERSECTS
520 VACANT
521 MC KENZIE THOS C CARP •
752-9764
---S FAYETTE INTERSECTS
---S HARRISON INTERSECTS
---S WEBSTER INTERSECTS
814 SALDANA JESUS R • 752-1803

5A

SAINT CLAIR ST (CARROLLTON)-FROM SUGAR NORTHEAST TO HICKORY

---ZIP CODE 48724
3315 VACANT
---WALNUT INTERSECTS
---MAPLERIDGE INTERSECTS
3525 SHINSKY MARY J MRS
3535 SHANK WARREN C • PL2-3632
3545 SHINN HUTCH • 753-0746
3555 NAJAR JAVIEL •
---HICKORY INTERSECTS

28B

SALEM CT

---ZIP CODE 48601
1 FILARY ISADORE P • 755-5085
5 ROBINS HAROLD B • 752-0546

16

SALINA ST (EAST SIDE)-FROM 600 HESS AV SOUTH

---ZIP CODE 48601
2908 BECKER EMMA E MRS • PL3-9714
2909 CHASNIS GARAGE AUTO REPR
PL5-5934
2913 RUBY LAURA MRS
2914 LAFAYETTE PAUL L •
2920 LEVI EMIL A • PL4-7967
2921 DE COY DOMINICA MRS •
PL2-6052
2924 LEVI ADINA MRS • PL3-1825
2927 AUER LAWRENCE K
2932 TENEYUQUE FRED R • 754-3354
2933 KEENAN MARION
2935 VACANT
2938 COLLISON APTS
1 VACANT
2 LOSEE FLORENCE L MRS
3 FAUVER ELMER L
4 VACANT
2939 VAUGHAN FRANK M • PL3-4788
---ORTMAN INTERSECTS
3006 MAURO SALVATORE • PL5-2933
3009 STADNIKA VICTOR L • PL3-5593
3010 VAN CONETT HERBERT L •
PL3-4169
3016 ARNOLD WALTER F • PL2-7221
3022 IRISH FRED G • PL3-3605
3023 VACANT
3026 DUREK J MARVIN • PL3-7613
3032 MC CLUNG HOMER W •
---GILMORE INTERSECTS

15

SALT ST (WEST SIDE)-FROM QUEEN SOUTHWEST, 4 EAST OF 1403 MICHIGAN AV

---ZIP CODE 48602
1423 WILLIAMSON GAIL A •
---DEARBORN INTERSECTS
1521 COEUR RAYMOND •
---FRASER BEGINS
1604 PETERS LLOYD J • 754-0710
1608 VACANT
1609 LOCKWOOD ROBT J
1615 VACANT
1618 CLARK AVEARY P • 753-2805
---VERMONT BEGINS
1711 LEINER ERMA J MRS
1711½ SCHOMACKER AGNES C MRS
1717 FRAZER JOHN A
1723 MILLER ARTH J • PL5-1065
---MC GREGOR BEGINS
1800 LENICK E & CO JUNK PL5-6516
1803 HARDING EDNA M MRS • PL3-2825
1807 DUBY JAMES S
1811 ELLIOTT ROBT F
1815 ROCHA AJUEDA MRS •
1821 DORAN MARY MRS • PL4-1850
---STEWART BEGINS
---ADELINE INTERSECTS
---FLORENCE BEGINS
---PN RY (BELT LINE) CROSSES
---SYLVAN INTERSECTS
2203 JACKSON FREDK • PL2-0863
2207 MC GUIRE HERBERT
2211 SAVAGE RAY •
2217 TAYLOR GERALD D •
2221 FERNANDEZ SEVEREANO
2227 CHAVEZ ALBERT R • 755-7560
2231 HILL ARTH L • 753-3756
2237 STACEY ROBERT H •
2243 SCHUR SUE MRS • 754-0290
2247 CLAUSE ROSE MRS • 753-0096
2253 LEVI FRANCIS J • PL2-9766
2257 BONGGREN EDGAR H • PL3-1772
2267 MC CRAY ELAINE M MRS 753-7221
2267½ SMITH HAROLD
REAR JOHNSON ALF
---STANLEY BEGINS
15A
---HOLMES INTERSECTS
2406 FELKER GEO PL3-2937
2410 RISELAY CHARLES W • 753-6545
2414 VACANT
2422 GAUZE NELLIE M MRS • PL5-8740
---STANLEY BEGINS
2500 RENSHAW WALTER C • 752-3930
2504 NOLAN MAC • PL3-5280
2508 BALZER EDW K • PL5-6104
2512 GROSS HENRY J 752-2590
2516 CASEY KENNETH • PL3-5134
2520 MARKLE ANNA MRS • PL4-1194
2521 LIPP HENRY PL3-6046
---GILBERT BEGINS
2604 SCHWARTZKOPF HAROLD H •
PL5-6850
2614 GROSS CHRISTOPHER • PL4-3954
2746 VACANT

POCHELON INC.
LINCOLN CONTINENTAL-MERCURY-COUGAR-ENGLISH FORD-MONTEGO
SALES and SERVICE
Safe Buy Used Cars
215 W. GENESEE AV. PHONE PLeasant 3-7713

Consult the CLASSIFIED LISTS of the DIRECTORY
If You Would Find What You Wish to Buy

288

SAMUEL DR (EAST SIDE)-FROM 4141 DIXIE HWY EAST

---ZIP CODE 48601
2500 KENNEDY RUSSELL J • PL5-9047
2501 SHAHEEN JOHN E •
2510 SPRAGUE BERNARD J •
2520 VALERIO JOSEPH H • 755-3119
2531 WENN IRENE O MRS • 753-4790
2532 TUKE STEWART F • 753-6319
2544 DAGUE FAYE MRS • 755-4607
2545 QUACKENBUSH ROBT J • PL2-3062
2553 HOWARD RONALD F •
2554 AHLEMAN JAMES W • 755-0155
2560 VACANT
2561 DERGIS ALLAN C •
2568 PARKS HOWARD B • 754-0236
2569 KEIFER STEVEN L • 752-8213
2577 MORENO RAYMOND • PL4-0132
2578 SCHUCH EDW C • PL3-4602
2585 ROBINS LAVINA M • 753-5739
2586 PIETRZAK NANCY • 753-7863
2593 SCHMIDT MARVIN W 753-4264
2594 SPARCK HELEN •
2601 LICHON EMMA M MRS • 754-6854
2602 SCHMIDT GEO M • 753-2274
2611 KLEINEIDAM PAUL J • 754-2944
2612 THOMAS MARGT • PL3-0094
2619 NO RETURN
2620 VACANT
2627 TANCZOS DONNA J MRS •
2628 SCOTT CLARENCE H • 752-5302
2637 BANK ERNEST G • PL2-7982
2638 MC CARRY MICHL G • 753-0569
2645 WILSON EDITH MRS • 755-7282
2646 FULLERTON CARL S • 752-3532
2653 LESTER DOROTHY M MRS •
2654 HAUPRICT JOHN F • PL2-0038
2661 NO RETURN
2662 MC CRAY LOUIS C 753-6761
2671 WENDLING ADAM • PL4-6822
2672 NO RETURN
2679 VACANT
2680 SAWYER MARVIN • PL5-4683
2687 VACANT
2688 ORMSBY BETTY N MRS • 754-1889
2695 KACZMAREK RAYMOND P 753-0826
2696 NO RETURN
2705 CODY FRANK G •
2706 NO RETURN
2713 RYDER CHARLES T
2714 ULERY BESSIE • 753-3164
2721 HENNINGSEN DARRELL J •
2722 LA FRANERE RUTH E MRS • 753-8867
2731 ANDERSON ERIC W •
2732 PALIN JOHN A • 752-6246
2740 KIMBERLIN DANL R • 753-8570
2748 MC KAY SARA A MRS • 752-9344
2756 GOODENOW VAUGHN • 752-2649
2764 BELL MARVIN R • PL2-4687
2772 MYERS DAN 752-9812
2773 ANGER DAVID D • PL3-8960
2780 WRIGHT JACK A PL4-6102
2781 LELINE CLAUDE M •
2788 SCHMEIDER CHRISTIAN • PL4-6040
2789 NO RETURN
2796 ROMBACH THOS E • 753-2591
2797 ELLWANGER GEO R • 752-1864
2800 SUITOR FLOYD C • 755-7246
2801 KIPER WM L • PL3-2092
2808 MEO ANNA PL4-2890
2809 GRZESIAK EDW S PL5-6714
2816 KLENOSKI JOSEPH J • 755-4084
2817 SHAFFER VERL W • PL2-2900
2824 HINSKY ARNOLD A • 752-0477
2825 WALKER WILBERT •
2832 DAVIDSON DAVID A •
2833 NELSON JOHN A • PL3-9395
2840 LYON WM R • 752-2049
2841 CROTEAU RENE E • PL2-8454
2848 CIVELLO JAMES • PL2-9246
2849 THOMPSON LESTER C • 753-0934
2856 ABRAITIS JOHN F • 752-4532
2857 HESS FORRIS E • PL2-1238
2864 INSKEEP KEITH •
2865 WHIDDON MARY E • 752-5782
2872 NO RETURN
2873 MERTZ BOB • PL4-9602
2880 WEISZ PAMELA MRS •
2881 LAFRENIERE FRANK H • PL2-2783
2888 BOYLEN GARY L • 752-2386
2889 NO RETURN
2896 DE WAR CLARENCE H • 754-5724
2897 FROST ALF C • PL3-8040
2904 VACANT
2905 CHAPMAN ROY A • PL3-1551
2912 DRAKE WM G •
2913 HODO WM W • 753-8170
2920 NIENDORF HARRY M •
2921 ATKINS GEO C • 752-7258
2928 PORATH FREDK A • PL4-2190
2929 COOK JOHN E • 752-6503
2936 POWELL TILLIE E MRS • PL5-8703
2937 LEWLESS GARNET F MRS • PL2-8366
2944 HARDEN JACK •
2945 BICKFORD LEAH MRS • 752-2687
2952 STADNIKIA WM J •
2960 HOLLIS CECIL E • 753-0184
2953 NO RETURN
2961 MC INERNEY JOHN • PL2-8573
2968 CAPKA S C
2969 DAVIS MELVIN J • 752-5794
2976 HALL ANNA M • 753-2823
2984 CHILDRESS GEORGIA MRS • 754-8945

17

SANDRA CT (WEST SIDE)-FROM 1813 GRATIOT AV SOUTH

---ZIP CODE 48602
4 TUUK HENRY A 752-8481
6 MAHON ROGER J 752-5649
12 AUDOLENSKY ROBT J
14 WILLIAMS JOHN M
18 KING ISABELLE J MRS • PL2-4995
21 KLUMPP WM F • 754-3908
24 GUSTAT ROSE I MRS • PL2-2498
29 SCHIRMER ELIZ S MRS • PL2-0626
32 LANDSBURG GEO E • PL4-0038
39 HENNY ALF J • PL2-2596
42 SAMPLE RICHD H • PL3-7574
45 DE GEUS HENRY II • 753-7097
48 SYMONS SAML E JR • PL2-7634
54 RIEDEL ALBERT L • 752-9312

6A

SANFORD ST (EAST SIDE)-FROM N 10TH EAST, 1 NORTH OF NORMAN

---ZIP CODE 46801
1618 APARTMENTS
1 DONALD LEOLA MRS PL4-3078
2 GEYER ARLENE MRS
3 REYNOLDS GERALDINE MRS
4 BREWER BESSIE M MRS PL2-0429
5 DARBY MATTIE M MRS PL4-8225
6 JANES ERMA
7 JACKSON RAYMOND JR
8 MANZIE OTTER L PL4-6819
---N 10TH INTERSECTS
1702 APARTMENTS
1 MEEKS ARDELIA MRS
2 DONALD ANNIE
3 REYNOLDS EDESTER MRS PL4-0641
4 HENRY OPHELIA
1712 HOWARD LUCY MRS PL3-2651
1714 SMITH ANNIE J MRS PL5-7224
1716 MOORE MARY MRS
1722 TABERNACLE BAPTIST CHURCH PL3-5282

SANFORD ST (ES)--CONTD
---N 12TH INTERSECTS
1800 VACANT
1809 CARR VIVIAN MRS PL3-9039
1810 TAYLOR ELIZ
1811 CHRISTIAN FANNIE M MRS
PL3-0167
FRAZIER ALTERINE
1812 NOEL BEVERLY MRS
1813 NO RETURN
1815 ARTHUR BRENDA A
1816 GRIFFIN ORA MRS
1818 LAWLESS LUCILLE MRS PL5-1687
1821 WILSON JAMES PL3-9151
1822 MARSHALL OZELLA MRS 753-1669
1823 JACKSON WM
1824 REESE VIRGINIA M MRS PL2-9196
1825 HUDSON SAMMIE L MRS PL2-2074
1827 GREER SONJA MRS
1828 GEORGE MARSHALL PL4-2170
1830 BROWN DAVID PL3-5872
1901 WEAVERS OVAN
1903 CARTER MARY MRS
1904 HOLLIS GRADIE MRS 753-7236
1905 WILSON SUSIE MRS
1907 MC DOLE SAML R PL3-6128
1910 HOOD CLEO P MRS
1912 WHEELER WILLIE
1913 APARTMENTS
1 BOSKINS M C
2 SMITH CARL
3 WILLS CLAUDIA MRS PL3-7178
4 HARRIS ELMORE PL2-9220
1914 THOMAS ELIJAH
1916 SCOTT SYLVESTER
1923 APARTMENTS
1 HARRIS EDDIE 754-6862
2 BURNEY FRANK PL2-1911
3 HARRIS MATTIE MRS
4 YOUNG WYLDEAN MRS PL2-6764
---N 13TH INTERSECTS
---N 14TH INTERSECTS

5

SCHAEFER ST (WEST SIDE)-FROM 700
HOUGHTON NORTH

---ZIP CODE 48602
---COOPER AV INTERSECTS
1603 STINGEL ELLA M MRS • PL5-7130
1605 NO RETURN
1610 SUAREZ LEONEL 754-5855
1611 BECK RAYMOND F • 754-2924
1614 RASALAN JESUS P 752-4251
1617 HUYCK GARY •
1618 MC CLELLAND JACK H 755-5865
1621 VACANT
1624 DUMA IRA
1628 NO RETURN
---IRVING AV INTERSECTS
1703 BAUER BETTY J MRS • PL2-4496
1707 DOYLE WM
VACANT
1708 VACANT
1710 KING VICTOR
1711 KOSTICK GEO W PL2-7349
1711½ POTTS JEROLD •
1714 NORTON RUTH L MRS • PL5-5665
1715 SCHRAMM WALTE H • PL3-8969
1718 THOMAS GWEN MRS
1721 VACANT
1722 HINES GLADYS L MRS • 752-5947
1726½ RADDE CORA B
1726 LA ROCHELLE JAMES C 754-1662
1727 NO RETURN
---CONGRESS AV INTERSECTS
1814 SPATZ JOHANNA M MRS •
PL3-5203
1815 FOBEAR JUNIOR • 752-0744
1820 GRUBE KARL W 752-0372
1821 VOSS EUG M • 753-1374
1826 CALLAS PETER N PL4-5285
1827 JOHNSTON EMORY A • PL3-6217

1832 COMMUNITY BAPTIST CHURCH
DISABLED AMERICAN VETERANS
CHAPTER NO 4 & AUX
1836 LASIEWICKIE JOHN D 754-8382
POST ARTHUR M PL5-6852
RAHN ALVIN L 755-7214
---UNITED AV INTERSECTS
1901 ORDWAY CARL E PL4-5194
1902 VALLEY METAL WEATHER STRIP CO
STORM DOORS PL2-2278
STRUBLE HARLEY A • PL2-2278
1903 CARLYON ROBT M
SCHULTZ LEE
1909 THIEDE KERMIT J • PL5-3169
1910 PELLOW DONALD 755-0667
DOYLE DANIEL A PL3-8694
1915 VACANT
---W GENESEE INTERSECTS
2009 KOEHLER MATALENA H MRS •
PL2-7976
2015 GILLENWATER CLARAL L •
PL5-3512
2023 YAUCK ROBT H • PL4-9834
2025 FRANZEL JOHN 755-1346
---STATE INTERSECTS
2111 MC KENNA GOLDIE M MRS •
PL3-5759
2115 FENBERT NORMAN J • PL3-9107
HENNING R A
---DAVENPORT INTERSECTS
2203 FEDERICO AUGUST A • PL2-5045
2209 DOAK GEO H • 753-0517
2210 KOVACK MARY ANNE MRS
2212 HOFFMAN GERALD C • PL5-2413
2215 LOUDENSLAGER RAY D • 754-6829
2216 KOBLINSKI MARY A MRS PL2-0422
2221 SULLIVAN JOSEPH P • PL3-8837
---CRONK INTERSECTS
2306 LAETZ WEBSTER P • PL2-8333
2310 FRITZ AUSTIN R
2310½ RIEDEL WM
2312 ARCHAMBAULT EDWARD E •
PL3-9352
2315 GUZMAN SIMON •
GUZMAN ACENCION 753-9834
2319 LARSON EDW J • 754-0121
2327 HENDRICK MURELL L MACH TOOL
REPR • PL4-1206
---CLARK INTERSECTS
2412 HICKSON JAMES • PL2-5374
2415 GRAHAM ISABEL M MRS •
PL4-4880
2416 GRILLO ANTHONY D • 753-8866
2419 KEMERER WALTER R • PL4-8801
2420 NO RETURN
2423 HODGSON EDITH MRS • PL2-8329
2424 EIKELBERG RUTH M MRS •
PL2-3565
2429 KITOLSKI JAN • PL2-0666
2432 KENNEDY EDW L • 755-9592
2433 DETLOFF WM H • 754-4574
2437 BRETHAUER ROBT R
2441 LOVISKA STEVEN J • PL5-5576
2447 KESEMEYER CLARENCE O •
2453 MEEHLEDER LESLIE E • PL4-0689
---ASH INTERSECTS
2505 BRENNAN IRMA B MRS • PL3-0325
2511 RENO JOSEPH C • 754-1395
2519 VACANT
2525 KÄROW WALTER F • PL4-5094
2531 RUHLIG WALTER G JR • 752-9797
2535 LAWTON GARY L •
2541 MATTHEWS ELLA C MRS •
PL2-9883
---OAK INTERSECTS
2621 VACANT
2627 BOOTH ROBT V • PL4-2314
2633 MUEHLENBECK WM H 852-3702
---WEISS INTERSECT
---CITY LIMITS

CREATIVE
INSURANCE
PROGRAMS
for
Business
and
Industry

WATERS
AGENCY
INC.
•
403
BEARINGER
BUILDING
•
SAGINAW
MICHIGAN

Who
Sells
It?
Is
Answered
by the
Classified
Business
Lists
In this
Directory

5A

SCHAEFFER ST (CARROLLTON)-FROM 521 WEISS NORTH TO SHATTUCK RD

---ZIP CODE 48724
2727 KLEIN ALFRED C • PL2-3391
---C&O RY CROSSES
2800 UNITED PARCEL SERVICE 754-7435
2807 VACANT
2830 ROBINSON ARTH • 754-0852
2835 VACANT
2855 ANAMAN RICHD PL3-4651
2875 WIELOCK RAY F • PL4-4439
2876 DURHAM WM E • 754-9459
2885 WIELOCK ANNA MRS • PL4-3703
2886 DE CRAENE JAMES V 752-6439
REAR BAKER JENNIE MRS PL5-8624
2895 KLOCKZIEM RICHD C 752-7843
2896 CONRAD EDW A • PL4-4962
---STOKER DR INTERSECTS
2942 BROCK CLARENCE G • PL2-8457
2943 WADE LLOYD MRS • 754-2374
2950 SIEVERT CARL F • 753-5913
2957 BLUMKE CHRIS P • PL3-7589
2960 DOUGHERTY SHIRLEY PL4-5262
2962 MARBLE FORREST A PL4-8149
2969 MEHL GOTTFRIED • PL4-2377
2978 GULLIVER DENIS • PL3-1936
2981 TURNER ROY E • PL2-4294
2988 MEEHLEDER LESTER H • PL3-5705
3001 MOREAU CHARLES B • PL7-0813
3007 SCHOENLEIN MARTHA MRS PL3-9654
3012 RALPH MARGUERITE MRS • PL2-5015
3013 OWENS LEO •
3018 GUTOWSKI RAYMOND P • PL3-4785
3019 HILBRANDT ALBERT E • 755-8739
3026 GASCOYNE SUSAN A MRS • PL2-2042
3029 GERZESKI ROBERT • 754-6214
3034 MIZE RAY P
3035 CIESIELSKI RICHARD J • PL4-0732
3042 YESKA JOHN T • 755-0741
3043 GARCIA FRANK • PL2-3438
3046 NOWAK FRANK J • PL5-1377
3050 DETZLER JOSEPH W • 755-0727
3051 KULAK PAULINE MRS • PL2-6847
3056 DE LONG RICHD C 755-2415
3059 SIEGGREEN EMIL J • PL3-9127
3065 KRZYANIAK THEODORE A • 754-9312
3066 BRISSETTE HARRY L • PL4-4972
3073 DYE DAROLD L •
3076 BURRILL KENNETH L • 755-0633
3079 SIEGGREEN WALTER A • PL2-4405
3082 KOEBKE ROBERT K • PL5-6978
3087 ZUBER HEROLD E • PL5-2622
3088 RENEE'S BEAUTY SALON 753-7294
VEREMIS THOMAS • PL3-7294
3093 FRISCH PHILLIP C • PL3-5258
---SHATTUCK RD INTERSECTS

9C

SCHEMM ST (WEST SIDE)-FROM 1700 BAY WEST

---ZIP CODE 48602
2714 KLOSOSKY GARY • 793-6091
SEEFELDER ANTHONY •
2715 PASSON WM A • SW2-9278
2719 FALLIS THOS L • 792-7032
2720 KELLER HARRY C • SW2-9267
2723 KATZ DANL E • SW2-9291
2729 PINGEL HENRY A • 792-8239
2730 GOLZ MARTHA E • SW2-9720
2735 FLOERKE PAUL J • SW2-9344
2736 HELLUS BENJ F • 793-4089
2739 BOERGERT ALF J • 799-6090
2742 RIEBSCHLEGER HATTIE L MRS • SW2-9714
2744 SEMAN EDW G • SW2-9347
2745 RIEBSCHLEGER MARTHA A MRS •
2749 TARRANT THOMAS G • 793-1595
2802 MOHLAND WALTER G • SW2-3518
2805 VACANT
2808 NO RETURN
2813 HOWE DENNIS L SW3-8864
2814 ELLER ERNEST H • SW2-9103
2817 MC MANMON LUELLA MRS • SW2-9334
HOLLAND EDW C SW2-9334
2821 NIEDERSTADT EDW R • SW2-9757
2822 BEYER AUGUST I • SW2-9117
2829 HALLIES HELEN MRS • 793-7964
2833 BRIESKE ANGELA R MRS • SW2-9268
2839 SHREVE BERTRAM F • 792-5607
2840 NO RETURN
2840½ NO RETURN
2845 INGLIS ROBT J • SW2-9778
2848 POL LUCIEN JR • 793-5687
2849 MIKULA ANNA MRS • SW2-9318
2900 WILSON EDWIN JR •
2904 MOELLER EMMA MRS • SW2-9879
2909 RYDER JACK A • 792-9360
2911 WILLMAN JOSEPH

19

SCHNEIDER ST -FROM 1787 SULLIVAN DR WEST

---ZIP CODE 48603
4789 SAITES JAMES K SW2-6749
4815 BELL WILLARD J • SW2-1955
4835 NIEDERSTADT ALEC C • SW2-3412
4855 SOWTON HARRY W • 793-6549
4875 HYDE A P STANLEY • 792-8629
4915 NIEDERSTADT CHARLES A • SW2-4261

6E

SEARS ST (EAST SIDE)-FROM 900 N 3D AV EAST

---ZIP CODE 48601
1002 CAVINESS BARBER & BEAUTY SHOP 755-5841
1008 MC CLAIN MACK • PL4-6160
1011 HEARD NATHAN PL3-5542
1014 DAVID LENT SHOE SHOP PL2-6606
1015 WILLIAMS KING JR • PL4-4188
1016 DONALD HARVEY
---N 4TH AV INTERSECTS
1105 MASON OLIVIA MRS
1110 VEGA IGNACIO C •
1110½ GARCIA LEONARDO
1111 DIBRELL PETER E •
1114 BUTLER JAINNIE MRS
1115 BOLES ANDREW PL2-0355
---N 5TH AV INTERSECTS
1201 VACANT
---N 6TH INTERSECTS

6C

---N 7TH INTERSECTS
1338 REED WILLIE PL4-5398
1344 JOHNSON OZELL • PL5-1612
2917 VACANT
2917½ SPIRITUAL ISRAEL CHURCH NO 7
3025 ROGERS GARAGE AUTO REPR
ROGERS JOHNNY •
3222 VACANT

17

SEIDEL PL (WEST SIDE)-FROM 2159 BROCKWAY WEST

---ZIP CODE 48603
4130 HETZNER EMILIE A • SW2-6716
4139 EAREGOOD HARMON W • 792-4598
4142 TRASKIE JEROME • 793-3150

Brady, Schirmer & Company
AGENTS
THE HARTFORD INSURANCE GROUP
1000 Second National Bank Bldg. Phone 755-8105

SEIDEL PL (WS)--CONTD
4158 JACOBS JACK L • 792-1094
4170 BEYER BERNHARD R • 792-9186
4171 MEYER ADAM JR PNTR • SW2-4903
4235 LEEMAN KEITH B • SW2-3201
4269 WILDEY RUSSELL H • SW2-4649
4301 ALLES GEO • SW2-2535
4321 KISSANE JOSEPH R SW2-5211
4328 HILL ROBT H • SW2-3373
HILL ROBT J
4340 SPRUNG HENRY • 793-2242
4343 PATTISON GARY R 799-0257
4360 WEILAND ROBT V • 799-1494
4369 BUTTS RICHARD P • SW2-5128
4411 WENGER DAVID K • 793-4402
WENGER ANN O
4425 HEYM ROBT A • 793-5795
4430 BUSHEY DUANE A • SW2-3267
4450 HAUCK ROBT J • 793-6039
4465 FINK ROBT P • 793-0722
4470 BREMER DONALD G • 793-3334
4484 LOCKWOOD CARLTON J • 799-0242
4485 LEINBACH HAROLD A • SW2-5017

-------------------------------- 5A

SELDON ST (CARROLLTON)-FROM 4055 CARROLLTON RD NORTHWEST TO TWP LINE

---ZIP CODE 48724
246 JONES JAMES F • PL2-6515
270 STRATZ ROBERT L • PL2-5311
280 DALLAS RICHD A • PL3-7180
---CENTER INTERSECTS
346 FERNANDO H JACKSON 753-5635
397 KANIA VICTORIA MRS • PL3-8794
399 SAUMIER DONALD J PL2-7581

-------------------------------- 17

SHADYSIDE CT FROM 4000 SEIDEL PL SOUTH

---ZIP CODE 48603
10 REPPUHN BUILDERS CONTRS SW2-3993
REPPUHN DAVID E JR SW2-3993
11 PRICE CAROLYN C MRS • 793-0832
20 STINGEL HAROLD F • SW2-1342
21 SWIES ANTHONY J • SW3-6471
30 BARTON GLENN E • SW2-4303
31 BRUCE CHAS D JR • SW2-5543
40 BENDER MARTIN B • SW2-2213
41 HINTZ MARY S MRS • SW2-2682
50 WILSON RICHD J • SW2-4029
51 JAQUES ARDEN D • SW2-1942

-------------------------------- 28B

SHAHEEN DR (EAST SIDE)-FROM 2510 SAMUEL DR NORTH AND EAST

---ZIP CODE 48601
2501 CORCORAN MARIE F MRS • PL3-7866
2515 PURCELL EDW
2525 CAMPBELL NORMAN M • 753-0023
2531 KRUEGER GEO •
2532 BYERS CECIL
2537 SOBERAY PAUL F • 752-2226
2545 FRIES JACOB H 753-6635
2553 SPEAR CECIL E 754-9588
2554 BIELSKI KENNETH G • 752-6453
2560 DOW EDSON W • PL4-7615
2561 ACKLEY DALE L • 754-9682
2568 RAILLING LAURENCE R • 754-8387
2569 EVOY LEO • 752-2497
2577 MESERVEY MELVIN R • 754-9061
2578 CURTIS RACHAEL L MRS •
2585 COAN ARMILLA A MRS
2586 TARAVELLA CHARLES L 755-2945
2593 NACHTWEIH ARTH J 753-0890
2594 CUNNINGHAM GAIL M 753-0074
2601 HAZEN OPAL M MRS
2602 BOYLE RAY M PL4-6280
2611 SHIPPEY WARD A JR •
2612 BOEHM LESTER J • PL3-8666
2619 GREENMAN DONALD C • 754-8355
2620 COOPER LAWRENCE G •
2627 WIER LARRY E • 755-5488
2628 KOESTER GARY A • 753-6556
2638 KELLER RENNIE G • PL2-9237
2645 GULLIVER BRUCE •
2646 HUFF VERLOW • 752-5778
2653 CONNELLY PETER N • 752-4601
2654 WOLFE RAY E 755-2390
2661 NO RETURN
2662 JANORSCHKE PHILLIP • 755-4010
2671 GARVIN WM V • 754-3745
2672 NO RETURN
2679 NOVAK ROBT 752-1552
2680 MOCNY CASIMER • 755-7995
2687 SLASKI HAROLD J • 753-1665
2688 KELLER GERTRUDE MRS
2695 LAKE RONALD W • 755-1349
2696 KUKLA LEW E • 752-5858
2705 BOYERSMITH JOSEPH D • 754-7937
2706 GERKEN THOS A • 752-8948
2713 DUGO JERRY •
2714 GAGNON MICHL J • 752-5044
2721 BUTZEN JAMES PL3-3227
2722 DUNLOP DONALD A • 754-4884
2731 NO RETURN
2732 ROGALSKI GERALD L • 755-0198
2749 RUSSELL HERBERT • 752-0275
2757 WOLFE JAMES R • 752-5033
2765 ROSENGREN ELLA E MRS • PL3-7070
SLOCUM HAZEL M MRS • PL3-7070
2772 O'TOOLE TOM • PL2-2261
2773 HURD DAVID
2780 HAWKINS JUNE I • PL3-6679
2781 POWADA GERALD D • PL4-5475
2788 NO RETURN
2789 FEHN JOHN A 755-7826
2796 HUCKINS GILMAN R PL4-6600
2797 MC KENNA JOHN F • PL2-9402
2800 WISNIEWSKI DOROTHY • PL4-2865
2801 CORRIVEAU BARBARA D
2808 DILAS GUST A • PL3-6371
2809 ZITTEL HEINZ B •
2816 GAMEZ DAVID R • 753-8883
2817 MC NALLY ROBT

BARNEY DUFF AGENCY
Insurance
•
1012 Second National Bank Bldg.
•
Phone
752-8135

Ed Alexander Oil Company, Inc.
• FUEL OILS — RETAIL •
777 N. WASHINGTON
PHONE 753-3437

RALPH J. MAHAR -- CONTRACTOR
INSURANCE CLAIMS, REPAIR WORK
PAINTING — REMODELING — CARPENTRY — ROOFING
2736 S. 23d (See Page 14 Buyers' Guide) Tel. PLeasant 2-1805

Saginaw Savings AND LOAN ASSOCIATION
FEDERAL HOME LOAN BANK SYSTEM MEMBER
80 YEARS OF EXPERIENCE IN THRIFT AND HOME FINANCING SERVICE
219 S. Michigan Ave. Tel. 793-9600
4815 State Rd. Tel. SWift 2-8701
ALMA OFFICE—211 W. Center Tel. HObart 3-2156
GRATIOT RD. OFFICE—5145 Gratiot Rd. Tel. SWift 3-4944
FRANKENMUTH OFFICE—111 N. Main Tel. 652-6181
SAVINGS AND LOAN INSURED UP TO $15,000 FEDERAL INSURANCE CORPORATION

★ BEST ★
BUY
BOB BEETS
And Associates

ROBERT W. BEETS
Broker
● WE TRADE
● SELL
● BUY
● BUILD and APPRAISE
● REAL ESTATE
RENTALS
PROPERTY Management
LAND CONTRACTS
● 1410 PHELON
● TEL. PLeasant 4-4421
(See Page 44 Buyers' Guide)

SHAHEEN DR (ES)--CONTD
2824 BROOM HAZEL L MRS ● 753-0557
2825 JONES WILLY F
2832 MOORE ROBT J II ● PL3-7146
2833 PERRY EDW ● 753-0801
2840 THORNTON STELLA M MRS ● 752-1438
2841 DAVITT W M PL2-6765
2848 NEIL CHARLES A ● 753-3967
2849 VACANT
2856 DEPLONTY DORIS E MRS ●
2857 CARNCROSS GORDON 755-6842
2864 GARRETT CLEVELAND D ● 755-6697
2872 KNIGHTS FRANKLIN G ● 752-8468
2873 GOODMAN JERRY W 752-4876
2881 MONTICCIOLO JOSEPH ● 754-8939
2880 GREGOR ROBT D 752-8611
2888 VOORHEES RICHD ● PL3-9185
2889 SHAULL WM E ● PL2-9805
2897 MC LEAN HERBERT
2898 NORCONK GLADYS 754-4328
2904 MAC RAE ROBT M ● 753-2363
2905 SIEBIGTEROTH RANDAL C ● 754-8827
2912 GACEK EDW T ● PL4-7593
2913 WAZNY DONALD C ● PL4-7343
2920 HACKETT DONALD W ● PL3-6229
2921 HARTMAN FRANCIS J ●
2928 DANA JAMES E 753-2052
2929 AVILA FREDK JR ● 755-5109
2936 NO RETURN
2937 SCHAFER JOHN H 752-9057
2944 JOHNSTON WAYNE D
2945 NO RETURN
2952 OSBORN JAMES T ● 753-7075
2953 HAMLING JOHN H ● 753-3138
2960 SANDERS CHARLES E ● 753-4115
2961 DORRAN CYNTHIA
2965 LANHAM RICHD L ●

-- 11D

SHARP ST (WEST SIDE)-FROM WASHBURN PL E, 1 NORTH OF CARMAN DR

---ZIP CODE 48602
2006 MEYERS HOWARD F ● SW2-4052
2016 KOSKI ELEC CO ELEC CONTRS SW2-6661
KOSKI JOHN W ● SW2-6154
2025 MULADORE MILTON H ● SW2-4482
2028 NASH W VINCENT ● SW2-2053
2035 CROSS ALBERT J ●
2038 KETTELHOHN ARTH F ● SW2-3394
2046 JOHN ROBT G ● 792-3436
---W WASHBURN PL ENDS

-- 5A

SHATTUCK RD (CARROLLTON TWP)-FROM 3063 CARROLLTON RD WEST TO HERMANSAU

---ZIP CODE 48724
202 JOZWIAK FRED H ● PL3-7197
206 DOWLING FRANCIS P ● PL3-4549
218 GIFFIN ALIDA E MRS ● PL3-3364
226 KARKANEN UNO 753-0726
227 GWIOZDOWSKI EDW F PL4-7078
230 TREA GLENFIELD ● PL5-1968
233 MAIN ROBT W ●
239 TORREZ JOSE S ● PL5-9004
244 VALLEY VENDING SERVICE PL2-0088
249 FULLER ALBERT E 753-8007
250 BENI DAVID F ●
255 HAWKINS HELEN MRS ● PL3-8316
262 LAFRENIERE JOHN H 752-6438
263 SCHULER JAMES D ● 753-9743
269 THOMAS JOSEPH D ● PL3-8532
273 ROTUNNO ANGELO L ● 755-0249
279 ANJAKOS FRANK ● 753-9220
283 PHILLIPS PHYLLIS MRS ●
287 HENDERSON HAROLD J ● PL5-5774
---GTW RR CROSSES
304 SMOKY'S BAR TAVERN PL5-9672
---ELM BEGINS
310 POWLUS ALVERETTA MRS ● PL4-5646
310½ MOLESWORTH WINNIE L
319 HAUSBECK RAYMOND
HORN GERALD P PL5-8914
319½ NOVAK CELIA PL2-2963
324 HUSKINS DANIEL H ● 754-5488
335 MOCNY JEROME J ● PL5-7823
336 ANKOVIAK STANLEY ● PL2-5523
345 NO RETURN
345½ SHAPLAND DUANE H PL4-7146
346 FAWCETT VIRGINIA R
355 SOBEK VICTOR F ● PL5-2017
356 VACANT
356½ BLOCK JUDITH
JOHNSON DARLENE
379 JIM'S BARBER SHOP
381 INTERNATIONAL ASSN OF IRON WORKERS LOCAL 25 755-9091
383 EDDIE'S BAR TAVERN PL5-9153
386 LACH FLORENCE E MRS ● PL3-6722
---JACKSON ENDS
400 VACANT
---WINTER BEGINS
417 SHATTUCK MARKET GRO PL4-3302
CONVERSA JOHN
424 GREFE HENRY J ● PL3-8884
435 CHESFIELD SADIE MRS ●
436 BADER CHARLES M ● PL5-1084
439 VACANT
---MONROE ENDS
446 KEKEL WALTER L 752-2924
---CHURCH BEGINS
469 SAINT JOSAPHAT CATHOLIC CHURCH
WALKOWIAK CASIMER REV 754-9236
479 DOMINICAN SISTERS CONVENT PL3-1194
SAINT JOSAPHAT CATHOLIC SCHOOL PL4-9931
---HARRISON ENDS
480 FOLEY ELEANOR B MRS ● PL2-6636
490 ROBISON JAMES C ● PL2-2780
508 MASTOS WILLIS T 755-3701
508½ FISHER MAXINE
509 GEORGE'S DRY CLEANERS INC PL4-8543
510 SHATTUCK COIN OPERATED LAUNDROMAT 755-9837

VALLEY NATIONAL BANK
VALLEY NATIONAL BANK
Friendly Complete Banking Service
Parking for Over 2,000 Cars
4550 STATE at HEMMETER TEL. SWift 2-8754
FEDERAL DEPOSIT INSURANCE CORPORATION $15,000 MAXIMUM INSURANCE FOR EACH DEPOSITOR MEMBER

READY MIXED CONCRETE
CARROLLTON CONCRETE MIX, Inc.
PLANT – 753-7737
Carrollton Paving Co. and Carrollton Concrete Mix Office
2924 CARROLLTON RD. (WEST SIDE) TEL. 752-7139

SHATTUCK RD (C TWP)--CONTD
512 ORIGINAL PIZZA FRANK
RESTAURANT PL3-2693
514 MILLER'S MEAT MARKET 755-7454
545 BOB'S BARBER SHOP PL4-8612
548 F & T CONTRACTORS BLDG CONTRS
755-3476
F & T REALTY CO INC 755-3476
SAGINAW FLOOR COVERING
755-3478
APARTMENTS
1 WEDDING WARREN
2 HERR ROBT
3 FARVER KAREN A
4 MEHTA HARISH C 752-8731
5 PABOR JAMES W
6 SCHUMAKER CAROL 755-0317
555 HECK'S BAR TAVERN PL5-9597
571 HECK ERVIN J • PL2-6003
572 SHATTUCK PLAZA
R C A SERVICE CO TELEV REPR
PL5-0467
ROOMS
101 CHERWINSTI SAML JR
754-9365
102 VACANT
103-108 NO RETURN
109 VACANT
110 STATE ELEC ADMN BD OF
INSPECTION 752-5924
APARTMENTS
1 PORLAS DAVID
2 PERRON JAMES
3 WILLMAN MICHL J PL4-9223
4 KELLY MARY A 754-5867
5 NO RETURN
6 HOWELL JOHN C 754-3635
7 WILLIAMS BILL
8 MOLLIS N
9 ARMSTRONG KENNETH 752-8239
10 PARTLOW RUSSELL
11 AITTAMAN GIENE
112 RONAN INA MRS 755-4135
113 KEWSTER B
115 NEFF CHARLES P JR 755-1079
116 RICHARDS HORIS
211 SIGNOR PHILIP
212 WHITMAN MARY
213 DICKINSON DAVID REV
752-7013
214 JAENICKE T G 753-6074
215 MC COY JOAN A 752-6283
216 HACHEY JOHN L 755-1764
578 HOWARD GOLD • PL4-7134
579 FLEISCHMAN FRED J • PL5-4134
---N MICHIGAN AV INTERSECTS
600 PEITSCH EDW J 754-0214
614 STROBA GEO F 753-5352
624 ANKOVIAK ROBERT M • PL5-5890
634 MARKLE JAMES R • PL3-3167
644 SCHNEIDER DONNA D • 752-7095
MARX ESTHER C MRS • 752-7095
---SCHAEFFER ENDS
700 COX DANL C PL3-0101
714 BOYER WM J JR • PL4-1362
722 JOHNSON FRANCES H MRS BEAUTY
SHOP • PL3-3077
ECKHARDT DENNIS
731 SMITH CLIFFORD P • PL4-4078
732 WIDEMAN MARY J MRS • PL3-4125
---HANCHETT INTERSECTS
741 HILLS ROY A OSTEO PL5-5646
742 BRUSSOW ARTHUR F • PL3-8751
805 INGRAM'S SUPER MARKET GRO
755-3631
806 KLONOWSKI DANIEL J • PL5-2980
822 MC PHEE DONALD A • 755-6228
834 GORR WM F • PL5-1753
849 KUNITZER ERNEST A • PL2-9429
902 ORIORDAN WALTER D • PL2-8080
909 DARLING JOSEPH L • 752-4850
914 RANDAZZO DOMINIC • PL5-4962
939 MOSSNER CLARENCE W • PL3-6040
940 LAGALO CLEMENT D • PL4-0984
950 BAMBERGER ESTHER L MRS •
PL2-4098
965 BARNEY'S BLACKSMITH SHOP
PL3-4892
970 PIETRZAK JEROME • 755-8298
980 COLLISON RAYMOND H • PL3-8203
---HERMANSAU INTERSECTS
---CARROLLTON TWP ENDS

31

SHATTUCK RD

---SAGINAW TWP BEGINS
---HERMANSAU INTERSECTS
2065 ALDRICH HENRY
2080 UNDER CONSTN
2085 YORK HENRY 752-2338
2090 NO RETURN
2140 MADIGAN LAWRENCE M 753-8795
2150 HEPPLER MATTHIAS • PL2-5425
2160 VACANT
2175 CHESHER WILLSON J • PL3-3519
2180 MAUCH WM R • PL5-3793
2190 ERWAY LAVERNE C • PL3-1586
2195 WELZEL ELLA W MRS • PL2-1239
2210 VACANT
2225 SMITH LARRY L • PL3-0345
2230 COMSTOCK HAROLD J • PL5-0292
2234 FREIER MELVIN R • PL5-5969
2235 POHLMAN LUCY 754-0846
2260 FANGER WALTER PL2-8868
2265 MOELLER LEO A • PL2-8926
2270 LUTZ RALPH L • PL2-5819
2280 AMSDEM ROBT D • PL4-3010
2300 CHERRY WALLACE E • PL2-6235
2310 PAPE JACK H 752-5945
2315 MAAS EMIL D 753-3574
2320 SUCKOCKI ALLEN F 753-8132
2325 DITTMAR ROBT D • 753-1860
2330 LIKAM JOHN • 754-8307
2335 GOLZ FRANK M • PL2-5839
2340 SUCHOCKI HARRY S • PL2-4846
2345 FELTON ROBT D •
2350 OSMOND DARWIN L
2360 CHERRY CHESTER J 752-0082
2365 PORLAS ALBERT
2380 OEHRING H F 753-0750
2390 STARK EDWIN J PL4-0103
2391 KOCIS ANTHONY JR 754-7737
2400 GOLZ ANN C MRS • PL5-7054
2401 CSUTORA ALEX P 753-4887

WIECHMANN DEPARTMENT STORE
• CHARGE • LAY-A-WAY • FREE DELIVERY • MAIL and PHONE ORDERS FILLED
116 S. JEFFERSON AVENUE
PHONE 754-0461

EVERYWHERE IN MICHIGAN
Burton SINCE 1866
BEST KNOWN TITLE PROTECTION
BURTON ABSTRACT AND TITLE COMPANY
ABSTRACTS — ESCROWS — TITLE INSURANCE
Tel. PLeasant 5-7704
406 FIRST SAVINGS & LOAN ASSN. BUILDING

STEVENS MOVING & STORAGE
WORLD-WIDE SERVICE
121 S. NIAGARA
"ON THE DRIVE SINCE 05"
TEL. 793-8000

BARRETT Advertising Co.
SIGNS
BULLETINS
POSTERS
WALLS
JUNIOR POSTERS
420 SOUTH OUTER DRIVE
TEL. PLeasant 3-6247

SHATTUCK RD--CONTD
2417 COE BEATRICE L MRS 1 MRS • 753-7385
2420 FLEMINGER DALE F PL2-0037
2430 WINTERS LAWRENCE JR PL2-1266
2435 MASKER PHILIP J • SW2-0231
2440 WELZEL GEO C • PL3-9184
2449 MARTIN HARLEY E • 792-7458
2467 DE WAELE CARL L • PL3-0293
2470 VACANT
2485 GARSTECKI LEONARD J 792-4383
2530 BRADY ALBERT G 792-6923
2541 KQAPIS VALERIAN J 793-5918
2576 BAIRD JAMES L • 792-7777
2585 JOHNSON GRANT T 792-6625
2590 URBANIAK STANLEY T 793-4631
2620 BECKER DAVID 792-7524
2640 DILL REUBEN E • 792-4618
2660 TODD DONALD H • 793-3093
2690 PENCE HAROLD B • SW2-8312
2705 NO RETURN
2710 BAUDOUX ALBERT • SW2-7859
2734 STEWART AUBREY A
2758 ROSE ADRIAN L •
2770 HEILMANN EUG H • 793-2435
2775 PLAINFIELD PROSSER SCHOOL 793-0850
2800 KUNITZER EDW S • SW2-8117
2824 DAVIS RUSSELL S • 792-8367
2846 DATTE ALBERT • 792-8653
2860 PERIARD STEWART J • 792-8433
2870 SCHAEDING GRANT E • SW2-8304
2880 MC ALLISTER RONALD K • SW2-7867
2892 CHELSKY THOS S • SW3-4423
2901 BECKER GEO JR • 792-4647
2930 BRUNNER WM H • SW2-8037
2940 DE GRAFF ROBT J • 792-6203
3050 T & D LAWNMOWER REPAIR 792-2055
3070 WESTIN ERIC R • SW2-8833
3075 FLACK-PENNELL CO 793-1880
3090 ENGEL KENNETH • 792-8196
3101 VALLEY G M C SALES INC SW2-8716
3110 DOYLE DONALD M • 792-8109
3115 KAUFMAN PLMB & HTG (ADDL SPACE)
3129 KAUFMAN PLUMBING & HEATING CO 793-7040
3136 JOHNSON ROY M MRS 792-7829
3145 C & M TOOL GRINDING 792-5373
3165 LEPPIEN'S TV SERVICE 793-7631
3215 ZEILINGER FRED
3270 JOHNSON GOLDEN J • 792-7830
JOHNSON BERTHA M •
3333 VACANT
3380 ROYAL LANDSCAPING 792-8463
ROYAL HAROLD C • 792-8463
3385 FUENTES CLEMENT L JR • 793-1861
3405 PROFFER GARY L 799-1988
3457 CHERNOV RONALD 793-9210
3459 NICKLYN JOHN P • 792-7872
3480 APARTMENTS
1 SNYDER GEORGE D 793-3986
2 SPULE OJARS 793-8770
3 LICHON WM T 799-5403
4 YORK HENRY J 793-5356
3481 NOEL HENRY L • SW2-8320
3490 APARTMENTS
1 GODWIN J MICHL
2 SPENCER KENNETH N JR
3 TOMLINSON JAMES 799-2718
4 HORTON THOS W 793-0095
3520 NEUMANN JOSEPH E • 793-9808
3525 DUDEWICZ PETER F • 792-1075
3545 MARTIN OSCAR W • 792-7718
3550 MODLIN ROBT L • 793-9381
3555 BEADLE RAYMOND W • SW2-8685
3565 MENEREY WM E 792-9717
3575 PETERS BARRY D • 792-7845
3580 MARKERT CASPER JR 799-0063
---WHITFIELD DR BEGINS
3650 ENGEL LESTER G • SW2-8080
3685 SOLLNER GLADYS M MRS 792-7856
3715 SOLLNER JOHN H • 792-8487
3731 YOST DON A REV 792-8411
3745 MARTIN RONALD A • 792-8875
3769 ENQUIST DENNIS G 793-9264
---VIDO BEGINS
3870 MACKINAW MIDDLE SCHOOL 792-8741

---ZIP CODE 48603
4045 BURGHOFFER MARTIN J • 793-2217
4065 FRANZ ROBT J • SW2-3660
4075 WAGNER SHIRLEY K • 792-1264
4095 EASTMAN LLOYD G • 792-2564
4115 SHIPMAN VERNE C 792-7894
4135 WADE MARY MRS • 792-4365
4151 CURBEY GEO • 792-5029
4173 CURBEY NELSON J • 793-4615
4185 GARTUNG LAWRENCE R • 792-8662
4230 HOERNLEIN GLENN A 793-2972
4270 HUEBNER WILBUR G • 792-7028
---SHERWOOD BEGINS
4334 SCHAFFER CLIFFORD F • 792-5366
4352 BYRON ARTHUR • 792-3661
4366 SCHMIDT MELVIN F • 793-2527
4375 DEIBEL RUTH • SW2-5363
4380 NO RETURN
4451 DEIBEL CARL H 792-2486
4490 ZIMMERMAN JACK E • 792-4347
---HEMMETER RD INTERSECTS
4535 O'DELL L CLARK 793-5015
4571 MACHUL THADDIUS J • 792-3251
4591 BEYER CLARENCE G • 792-3347
4635 MC DUNNEL WM A LUBER FINER • 792-7515
4665 TRIER EDW H • 792-9336
4709 UNDER CONSTN
4755 OTT GLENN K • 792-3057
4870 MANNION WALTER 792-3933
4875 SHERMAN WM E • 792-4843
4889 HAVENCROFT DONALD B • 792-7959
4905 DE CAIRE DONALD L • 792-3909
4921 NO RETURN
4937 RICHTER LAWRENCE C • 792-6056
4955 MATZ DONALD L • 793-5189
4980 SAGINAW TWP HALL 793-9540
TWP CLK

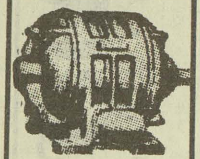
IMPERIAL MOTORS
THE HENRY ELECTRIC CO.
Electric Motors
New, Rebuilt and Repairing
PHONE 754-1421
1716 S. Jefferson Ave.

ANDERSEN SAND & GRAVEL CO.
READY MIXED CONCRETE
1705 Boxwood
Tel. 753-3421

The Catholic Weekly

Authorized Diocesan Newspaper for the Dioceses of Saginaw and Lansing, covering 31 Counties

COMBINED CIRCULATION 54,500

1520 Court St. P.O. Box 1405 Tel. 793-7661

SHATTUCK RD--CONTD
SAGINAW TWP HALL--CONTD
TWP SUPVR
TWP TREAS
TWP POLICE DEPT 793-2310
TWP WATER DEPT 793-9540
---CENTER RD INTERSECTS

17

SHELLEY CT (WEST SIDE)-FROM END OF SOUTHLAWN SOUTH

---ZIP CODE 48602
1 JAPCINSKI BERNARD R • PL4-6908
2 LANGENEKER JOSEPH M •
3 ANDERSON WM P • 793-4235
4 ARMITAGE IVAH B MRS • PL5-5985
5 MC DOWELL ROBT H JR • 799-0724
6 LIVINGSTON GEO W • 752-1210
8 REYNOLDS CHARLES C • PL2-4502
10 NAGEL WM G • PL5-5885
11 TURNER LESLIE J • PL2-0392
12 MIKOLEIZIK LOUIS G • 757-0955
14 BUSCARINO JOSEPH F • 753-0676
15 JACQUES KENNETH A • 752-3872
16 MARKWOOD DONALD H • PL5-3000

19

SHERBROOKE PL -FROM 4575 HENRY DR SOUTH

---ZIP CODE 48603
1020 BARBER RICHD L • SW2-8354
1025 TYRRELL ROY A • 793-2107
1040 SCHERPING CLARENCE K •
1060 HERRICK KIRK H •
1080 IRVING HENRY F • SW2-0872
1085 BOYD JAMES C • SW2-3635
---ARBOR LA INTERSECTS
1115 BUCKLER MARTIN L • SW2-6155
1120 SLACHTA FRANK JR • SW2-6261
1135 COOK DOUGLAS G • 792-6664
1140 COPPENS RAYMOND P • 793-3830
1155 GEIGER PAUL W • 793-6843
1160 PETERSEN ARTH L

10

SHERIDAN AV (EAST SIDE)-FROM 523 MILLARD SOUTH

---ZIP CODE 48607
---THOMPSON INTERSECTS
600 HERBAGE LOIS M PL2-1992
602 BOERGERT EDW PL5-8956
608 GWYN ALVINA PL2-2364
609 HAAS CLARENCE R • PL2-8426
CAMPBELL AILEEN M PL4-5349
614 BRYDGES WM BKPG SERV • PL2-9474
MESERVE JULIAN H PL2-9474
617 WISNER PEARL E MRS MRS 755-3827
MARTINEZ JOSEPH 753-1935
621 HOWARD LEO M • PL2-7314
622 MORSE JUDSON L PL3-3336
625 TYRA ANTOINETTE M MRS • PL2-0312
626 AUZINS ROBERT PL3-6102
ROHRING GERTRUDE MRS 754-0055
627 PRATT BONNIE D •
627½ VACANT
630 TROESTER JOHN W LWYR PL2-2769
633 KERNS EDW A 753-0229
634 ROCKWELL HIEL M • PL2-6685
637 SHAY CATH C MRS • 755-1790
640 VACANT
644 GENACK MARGT C MRS • PL2-5992
650 AMERICAN KAYJAC CO PRNTRS 755-0559
---HOYT AV INTERSECTS
700 HARDY MICHL
702 BYERLEY FREDK W
703 GEORGE'S STANDARD SERVICE GAS STA PL5-9152
714 HALL VICTOR H
HAMMOCK ARTH 755-7663
715 SCHREINER DONALD L • 752-8761
722 ROENNECKE WERNER K • PL4-4633
723 WILSON WAYNE T • PL5-0669
---EMERSON INTERSECTS
803 GROSS EDW L PL3-0390
WARNER GARY L
SAKKINEN ROBT B
804 WILLSON ROGER L
805 GEERAERTS GARY J 752-9285
807 NO RETURN
809 GRUNSTED TENA MRS 755-3121
811 FATH DONALD M
813 RHYAN RICHD PL4-6052
815 NO RETURN
816 VOLK EUGENE C JR 753-9440
818 KEELER LOUIS L •
818½ WARD JAMES L 754-0050
819 SOMERFIELD LEONA M MRS • PL3-4270
DUFER ROBT
822 CARRICK MABEL MRS • PL3-9272
823 SEPULVEDO PAUL • 754-5875
---ZIP CODE 48601
900 STOLZ JAMES R 753-9069
---SIMONEAU INTERSECTS
904 JUAREZ FRANK L 755-5803
905 JOHNSON ESTELLE MRS •
907 BEEDLE ROBT E 755-3346
909 JACOB PHYLLIS N • 755-7255
910 GILMAN DONALD J • 754-0096
914 HISER ALLEN T PL3-4356
---MEREDITH ENDS
916 DOERR EVANGELINE • PL2-2789
919 KUHL WARREN D 754-2923
921 BYRNE FLOYD M PL2-1335
922 SAINT ONGE FRANCIS L PL4-3378
COLE MARK
KAPPLINGER CHARLES G
925 GRABOWSKI MARY F PL3-4551
926 ROSZMAN WARREN D • PL2-2892
929 WILKINSON GEO A • 753-4253
932 GREEN FLORENCE E MRS •

22

---MARTHA BEGINS
---SHERIDAN PL ENDS
952 TRENDEL JOSEPH G • PL3-0700

BRUNO MARTIN CO.
ALL TYPES ROOFING and SHEETMETAL CONTRACTORS
Phones PLeasant 3-2212 and PLeasant 3-3152
814-16 Janes Av., 48607

ART SAMPLE FURNITURE CO.
A GOOD PLACE TO TRADE - ASK YOUR NEIGHBOR
200-04 N. WASHINGTON
TEL. 754-7428

THE COMMUNITY STATE BANK OF ST. CHARLES
COMPLETE BANKING FACILITIES
207 S. SAGINAW
ST. CHARLES, MICH.
TEL. 865-3211
DRIVE-IN BANKING
(See Page 11 Buyers' Guide)
7303 GRATIOT
SHIELDS, MICH.
TEL. 793-3440

BEARINGER BUILDING
★ DESIRABLE OFFICE SPACE ★
N. Franklin At Tuscola, Saginaw, Mich. 753-2441

BORLAND ABSTRACT CO.
*
A Complete Title Service
*
• Abstracts
• Escrows
• Title Insurance
PHONE 793-9555
208 S. Michigan Av.
F. W. SMITH
Vice President And Manager

SHERIDAN AV (ES)--CONTD
956 GREGORY JOHN L • 753-7127
960 HAGEN BERTHA M MRS • PL5-5944
---HOLDEN ENDS
1003 FAYFER WALTER • 752-6855
1003½ VACANT
1004 DEL BEN CHESTER J •
1004½ FRANK CLARA 752-1648
1008 HUMES WM M • PL5-8707
1011 KOSTICK JOHN J • PL2-5410
1014 JABLONSKI ALBERT L • PL3-1978
1017 HOUSE ELOISE E MRS • PL5-8420
1018 GOMEZ SAMMY J •
1023 HAUSWIRTH JEAN P • 752-8070
1024 DORMAN ARCHIE E • PL2-7736
1027 GRZESIAK WALTER C • 752-6387
1030 SULLIVAN EMERSON A • 753-5519
1034 JUDD GERALD • PL4-5309
1038 BROWN CLAYTON E DISTR CO
DAIRY PROD PL3-2097
1040 JERRY'S BARBER SHOP PL2-3972
---MC COSKRY INTERSECTS
1100 NO RETURN
1101 NO RETURN
1101½ NO RETURN
1102 KLINE MYRON F 753-7888
1107 WILSON WENDELL O • PL4-4986
1108 GAECHE CLIFFORD H • PL2-3700
1111 WYMAN ELDON M
1112 HENNING ALBERT J • PL3-7246
1115 MORAN FRANK W • 753-3086
1116 STEVENS JOHN
BANKS DONALD
1116½ HARTMAN DEAN
1121 SULLIVAN JAMES H • PL2-8747
1122 BARROR JERRY E • PL2-7624
1126 MILLER BEVERLY MRS • 753-4844
1127 ANDERSON RONALD
BRANDEL EDW C 754-4348
1127½ MC INERNEY JOHN A 752-1678
4 COWELL RICHD E
1132 THOMPSON ALVIN J • PL3-5761
1133 DAVIS JAMES H PL5-3567
1136 CRAWFIS L GAYLE • 752-5833
1139 MILES FOOD MARKET PL5-4281
1140 PODVIN WESLEY C • PL3-6308
---ATWATER INTERSECTS
1202 BILL'S FIX-IT SHOP REPRS
---M C RY CROSSES
1213 HOGG WM • PL5-6163
1216 MILLER MAX A • PL3-0762
SWARTHOUT BARTON W 752-1653
GREVE HELEN E
1222 DE PLONTY RICHD B • PL5-3297
1219 JONES GEO B • PL2-3592
1223 STEVENS HAROLD J •
1228 SPROULL LILLIAN M MRS •
PL3-1701
1231 VACANT
1232 SPARLING BESSIE MRS 752-7910
1235 HOLMES WALTER R • PL4-6082
1236 BURNS LENA M MRS • PL2-2881
BURNS DOROTHY B NURSE
PL2-2881
1241 RHYAN ROBT H • PL3-6624
1242 WALKER FRANK R • 754-5112
---PHELON INTERSECTS
1300 NO RETURN
1300½ SVRCINA CAROLINE 755-3938
1302 BRENNAN JULIA E 752-2729
1306 GABRIEL FRIEDA J MRS •
PL3-6947
1318 MICKELSON MAYNARD M
1322 BEUTHIN R E MRS • PL2-5780
1328 BRANDI JOHN E • PL5-3300
1332 DILLOWAY EUG E •
1336 SCHOTT E B • PL5-8890
1339 ALUMNI FIELD PL2-2471
FISCHER ERNEST H PL2-2471
1340 WALLACE BENJ J •
---REMINGTON INTERSECTS
1405 ESLER ROY R • PL3-8307
1406 VENDELBOE FRANK A PL2-4301
1413 SAVELL JACOB F • PL2-1727
1417 DENTON THOS J • PL3-8704
RHYWNAK PAULINE MRS
1418 ROENICKE KENNETH L • 755-2736
1422 SWOFFER VALENTINE
1423 VACANT
1426 BANKS CLEM •
1429 WILDER KENNETH E 752-7333
1434 VACANT
SHERIDAN BEAUTY SHOP PL5-3391
1437 P & B SLS & SERV LAWN &
GARDEN EQUIP 754-8032
---HOLLAND AV INTERSECTS
1507 HOLTZ EDNA MRS • 754-4104
1507½ GRAY THOS
1513 NO RETURN
1514 ANDREOTTI GENO P • PL3-3029
1518 CROCKER GEO • PL5-8564
---CAMPBELL ENDS
1602 MANING LAWRENCE H •
1603 POPST WM • 755-5626
1606 BERRY NELSON J & SON PNTRS
PL3-5694
BERRY HOWARD C • PL3-5694
1609 FRAWLEY MARIE G MRS •
PL4-8012
1613 DITTMAR FREDERICK J •
PL4-9866
1614 KRAWCZAK ANTHONY T • 754-3162
1618 PREMO MARGT A MRS • PL3-2718
1619 O'TOOLE J C PL4-8211
1619½ MC GIVERN WILHELMINA K MRS
PL4-2884
1624 LA FRAY CLAUDE
1625 KENDALL ERNEST L • 754-4654
1626 BROGAN RONALD J PL5-0042
1629 WILTSE EUG E • 752-0445
1630 THICK DONALD L • 755-4504
1634 MORGAN BESSIE I • PL2-6748
1635 KNIGHT PAUL L
---GAREY INTERSECTS
1704 DIAMOND OIL CO 752-2156
1707 VALLETTE ROOFING CO CONTRS
753-1426
---C & O RY CROSSES

24A

---EUCLID INTERSECTS
1810 VACANT
1833 ACME BLOCK & SUP CO (WHSE)
1840 SEMMLER CORP ROOFING SUP
PL3-6453

JOHN H. NICKODEMUS & SONS, Inc.
FUEL OIL & GASOLINE
3161 CARROLLTON RD.
TEL. PLeasant 5-0551
MARATHON

DONALD C. BIELSKI REAL ESTATE
COMMERCIAL — RESIDENTIAL
1902 S. Jefferson (48601) Tel. 753-7777

FIRST IN SAVINGS - FIRST IN HOME LOANS
FIRST SAVINGS
OF SAGINAW 4 1/2% PASSBOOK ACCOUNTS 5% and 5 1/4% BONUS SAVINGS CERTIFICATES

SHERIDAN AV (ES)--CONTD
1900 SCHEIB MARY A MRS PL2-7618
1905 BROOKINS ROBT R • PL2-6443
1906 CHALTRAW DALE R 755-6880
---RUST AV INTERSECTS
---TROY BEGINS
1909 KNAPP WALLACE C • PL4-4359
1915 BURGESS DONALD G •
1924 BURTON BERNICE H • PL4-3782
1925 CUMMINS STANLEY J • 755-0149
1928 WHITE JOHN F • PL5-1797
1929 DYMOND ERNEST J • PL4-5041
1932 POINEAU THOMAS J • 755-6830
1933 MC CORMIC CHARLES • PL4-6924
1933½ ROSSBACK HAROLD L
1937 OLDECK ANDREW J • PL3-4103
1938 KISH JOSEPH F
1940 BRADBURN JAMES M •
1945 CAMPBELL JOHN D • PL3-4660
2000 CABALLERO SIMONO PL4-8916
2004 BROWN ANNALYLE L MRS • PL5-8373
2005 PETERS ALVID B • PL5-4247
2008 NOYES JENNIE MRS • 754-2053
2009 FEAVYEAR THARSI MRS • PL2-8205
2012 MC DONALD READON L • PL5-7828
2015 PEQUIGNOT BLANCHE E MRS • PL4-8729
2016 SCHALL RITA C MRS • PL3-1719
2020 BADER ELLA H MRS • PL2-5628
2021 KUBIAK LEONARD J • PL3-4818
2023 MC ALPINE ROBT • PL3-2936
2024 DOSTER LINA M MRS • PL5-4507
2029 ROBISON FORREST J 754-3326
2033 VALLEY ROBT 755-5963
2036 MIKE'S CITGO GAS STA PL4-6631
2037 GREEN PATCH POOL HALL 755-9514

248

---WEBBER INTERSECTS
2100 SHERIDAN BAR PL5-9420
2101 BURBA'S BARBER SHOP
2103 BLANCHE'S BEAUTY SALON 754-9241
2104 CENTERLINE SHOE REPAIR
2104½ NYESTE JOHN • 752-7881
2111 BOYD WM E • 754-5895
2111½ LA FRENIERE LARRY
2117 WILKINS MAX A • PL4-4865
2121 SULLIVAN RICHD F •
2124 O'DELL HELEN L •
2125 WINIECKE RAY L PL3-3522
2127 KOIVISTO EDW W PL3-8798
2201 MILLER STANLEY R •
2202 KERNSTOCK ILA MAE MRS 754-4489
2205 NALEWICK FRANK J JR • PL2-9116
2210 MOLL PAUL C
2211 KUROWSKI HELEN MRS •
2215 FILLION NELLE M MRS • PL2-0375
2218 MAY CECIL H 752-2037
2221 LEHR ELMER • PL3-0004
---HILAND INTERSECTS
2302 HALE JOSEPH S •
2303 SOMMER ARTHUR W • PL2-9111
2306 SEITZ MARTIN G REV 754-7206
2307 SLASKI FRANK V • 799-2494
2313 WEEKS WM F • PL4-7640
2317 MEZMACS JANIS A •
2320 SHERIDAN AVENUE METHODIST CHURCH PL4-7206
2323 MARSDEN HAROLD E • PL3-5683
2325 BEUTHIN RAYMOND J • PL3-5184
2401 LOCKWOOD GEO M • PL3-9160
2404 GERSKIN JOHN G • 753-7202
2405 LARKIN VAL D • PL3-4540
2408 STANLEY ROOFING SERVICE CONTRS PL3-7694
BORUSZEWSKI IGNATIUS S • PL3-7694
2411 TRUMBLE HARRY T • PL2-3783
2421 SHERIDAN AVENUE CHURCH OF THE NAZARENE PL3-7508
---MORRIS INTERSECTS
2500 KERRIDGE WILFORD • PL5-9068
2504 DERY RENA M MRS 752-1557
2505 FABER WILBERT G • PL3-7591
2509 BROWN EDMUND J • PL3-0355
2510 PIETREWICZ VINCENT H • PL4-4055
2512 POGORESKI JAMES 754-7371
2515 ENOS PAUL • PL5-7838
2516 WILLIAMS SARAH M MRS • PL4-5413
2522 SCULLY JOHN J PL2-3603
2524 ALSGAARD LYMAN L • PL3-1098
2525 CASSIDY THOS P • PL4-1109
2530 SHORT CHARLES W • 752-5328
2531 HAUSLER'S SANDING SERVICE PL4-5789
2601 TAYLOR PHILIP •
DELANEY EDW 753-2573
2602 EMEOTT JAMES D •
2605 POCKRANDT EVELYN E MRS • PL4-8613
2610 GIORGIS JULIUS M • PL3-2141
2614 HASTEDT PAUL H PL3-0394
2615 PODOJAK STEVE • PL4-4830
2616 IRISH HAROLD R • 753-2996
2619 SWEZEY ALBERT L • PL3-0724
2620 THOMAS EDW A 752-2577
2621 BAKER ANN I • PL3-2897
2624 MILLER RUSSELL H • 753-3575
---GALLAGHER INTERSECTS
2700 WIELAND CLEMENTINE C MRS • PL3-2617
2701 MIKULEWICZ STANLEY J •
2714 STATE HWY DEPT (MTCE GARAGE) PL4-9233
2715 LLOYD'S BARBER SHOP PL3-2648
LA VEQUE LLOYD J • PL3-2648
2719 BLAKEWAY SAML W • PL5-2626
2721 EDNA'S BEAUTY SHOP PL2-7065
WOOD WM W • PL2-7065
2731 MATEKEL WM • PL4-0503
2805 NO RETURN
2825 BELL'S BAR TAVERN PL4-2057
---HESS AV INTERSECTS
2902 C I O HALL
UNITED AUTO WKRS OF AMERICA CHEV TRANSMISSION LOCAL NO 467 (A F L-CIO) PL5-3111

Cameron Bros. T.V. & Record Studio
RADIO & TV SPECIALISTS
Complete Sales & Service
1723 Janes Ave. Phone PLeasant 4-0925

DUNN-TILE BLOCK & SUPPLY CO.
BRICKS
"BUILDERS SUPPLIES OF ALL KINDS"
1400 Garey Street Saginaw
Tel. PLeasant 5-5361

BUENA VISTA OFFICE
Frankenmuth State Bank
Offers Complete Banking and Trust Services
BUENA VISTA — TEL. PLeasant 4-1459
OFFICES IN FRANKENMUTH TEL. OLive 2-2231, BIRCH RUN MArket 4-9635, MILLINGTON TEL. TR 1-5731
REESE TEL. VOlunteer 8-4111, MUNGER TEL. OLive 9-3511

M. BENDER & SONS, Inc.
EXCAVATING — ROAD GRADING — TRUCKING — MOTOR CRANE SERVICE
STEEL ERECTION
731 Walnut (Carrollton, Mich.) PLeasant 2-6108

Clothing--Furniture House Furnishings--Appliances
Gately's
Since 1871 Gately's Have Clothed the Family
120-130 S. Franklin St. Phone 753-7701

SHERIDAN AV (ES)--CONTD
C I O HALL--CONTD
UNITED DAIRY & BAKERY WORKERS LOCAL 87 (AFL-CIO) 752-4713
UNITED DAIRY & BAKERY WORKERS FEDERAL CREDIT UNION 753-9342
SAGINAW PATTERN MAKERS ASSOCIATION 752-4054
2910 LAMAR PIPE CO (GARAGE)
---ARNOLD INTERSECTS
3110 COUNTY ROAD COMMISSION PL2-6149
3207 MONTMO ADOLFO C • PL5-8511
3213 COULSON CHARLES M •
3216 VESCIO'S INC GRO 755-9394
3220 BYRON & BARBER PHARMACY INC 753-2484
3224 FOUR SEASONS BEAUTY SALON 754-6911
3226 SHERIDAN PLAZA BARBER SHOP 754-4731
3227 WARE GEO A • PL3-8365
3228 LAWSON LEE BAKERY 752-3091
3232 LAUNDROMAT SELF SERV 755-9342
3233 BARR THOS A • 753-9017
3237 DUNLAP VICTOR C • PL2-7650
3240 HOLLOWAY NORMAN L DENTIST PL2-9271
SHORT ROBT J OSTEO 755-8001
3241 BRUSKE RICHD A • PL2-2782
3245 MANIAL WALTER • 753-7155
3257 WILLIS ELMER E • PL3-4189
3261 EASLICK MICHL D • 753-3375
3265 NO RETURN
---TAUSEND INTERSECTS
3303 FLUKES CHARLES J • PL5-4205
3307 BROIHIER ROLAND R • PL4-2979
3313 BREFKA RAYMOND G PL5-7077
3317 NO RETURN
3317½ MURPHY HARRETT PL3-4534
3323 DUMBRA AUG • PL2-2240
3327 ULRICH DANIEL J JR 753-9801
3333 MASTERS ROBT G • PL2-1977
3343 ZEHNDER EDW C • PL5-5147
3353 SHARAR NADINE E • 754-6179
3357 CZYMBOR JOSEPH S • PL3-5850
3363 WEIGANDT JOHN P •
3367 KEOLTZOW PAUL L • 753-2540
---TREANOR INTERSECTS
---CITY LIMITS
---TREANOR INTERSECTS
3418 SEVERANCE ROLLIN M • 753-5951
3435 TIMBER TOWN LANES BOWLING 755-1114
3440 KORZECKI STANLEY R • PL5-1103
3465 STAN'S STANDARD SERVICE PL5-9630
---DOERR BEGINS
3520 HICKEY WM C • PL2-9667
---WILLIAMSON INTERSECTS

10

SHERIDAN PL (EAST SIDE)-FROM 731 MEREDITH SOUTH

---ZIP CODE 48601

906 ANDRE LUCILLE F • PL2-8439
909 KRUSE ARNOLD G • PL3-3272
913 ALLMAN DARRELL A
915 BERNIER DAVID G
919 MC GUIRE JOANNE M MRS 752-6708
919½ HUNT JAMES 753-0663
923 BURGESS CHARLES • PL5-4529
923½ VACANT
929 SIEVERT FRED H • PL3-8062
933 MILLER JENNER F • PL4-2128
939 BOWEN JAMES F • PL3-5267

5A

SHERMAN ST (CARROLLTON)-FROM CARROLLTON RD NORTHWEST TO ASH

---ZIP CODE 48724
341 SOLIZ FEDERICO 752-5620
343 MUELLER CO THE WELDING EQUIP REPR 753-6901
405 JOHNSON FELIX
416 FRAZIER SAM • PL3-7972
420 VACANT
421 RUSHING FRANK • PL2-6373
451 CHESNEY WM M •
455 DEMING EARL R • PL2-0419
504 HARGATHER JOHN • PL3-9009
510 BARTON FRED F •
539 HENDERSON ALBERT • PL3-3308
---JEFFERSON ENDS
613 HENDERSON ERNEST • PL5-0023
634 JONES BELL
---CENTER ENDS
640 GRAY WALTER • PL4-6123
708 WEBB GEO • PL2-0867
719 CURRY PERRY • PL4-7180
722 WEBB MELVIN • PL3-2392
742 SMITH WILLIS • PL3-0927
754 BRODUS OSCAR 752-9123
755 SHELLS SAM • PL3-9203
800 WASHINGTON OBIE • PL4-4117
805 CARTER GEO P • PL3-2265
816 LIDDELL RUTH MRS • PL3-0374
825 STARKS CARRIE MRS • 755-2655
826 WALKER EDW
842 LIGHTHOUSE CHURCH OF GOD IN CHRIST
843 WRIGHT JOHN • PL7-6257
903 CHATMAN JOHN PL2-3890
911 PATTERSON ROBERTA MRS • 753-4608
1016 CLEARSTONE BAPTIST CHURCH
1017 JOHNSON FRED D PL3-3006
4055 HILL JUDSON REV • PL2-3697

10

SIMONEAU ST (EAST SIDE)-FROM ½ BLK NORTHWEST OF SHERIDAN AV SOUTHEAST, 2 SOUTH OF HOYT AV

---ZIP CODE 48601
718 CICHORACKI LOUISE M MRS PL2-8604
719 VACANT
730 ALLARDYCE JAMES E • PL5-8527
731 LELAND WM E • 754-1033

EATON YALE & TOWNE INC.
EATON SAGINAW DIVISION
1000 RUST STREET • SAGINAW, MICHIGAN 48601
TELEPHONE: 517/753-5461 • TELETYPE: 793-0135

Draft-A-Matic Desks - G.F. Desks and Tables - Goodform Aluminum
Chairs - Super Filer Mechanized Filing Equipment
General Fireproofing - G.F. Steel Shelving - G.F. Office Partitions
REX A. & JAMES S. EMERY
1840 N. MICHIGAN AVE. **753-6977**

SIMONEAU ST (ES)--CONTD
734 NAVARRO ALICE L MRS • PL2-0236
735 SCHAFER MABLE J MRS • 752-0315
734 PRETZER MARY E MRS
---SHERIDAN AV INTERSECTS
806 HILL ROBT G • PL4-4431
807 POGORESKI JAMES
811 MINNICH JOHN M • PL3-9211
812 FOWLER ARTH A PL3-7920
816 FETTIG WILFRED T • PL2-3436
819 HEALEY MYRTLE M MRS • 752-1909
820 MC DONNELL PATK W PL2-8546
821 VIBERT REGINALD S • PL4-0357
826 O'CONNOR DONALD C 754-2392
826½ NO RETURN
827 RUH MAUDE W MRS • PL3-1597
831 NEUMANN HAROLD E
834 PROULX SARAH E MRS • PL4-6201
HURD ROBT J
835 PAPPAS GEO PL2-6615
---S WARREN AV INTERSECTS
908 APARTMENTS
1 THOMPSON NORA MRS PL2-4210
2 CARD DARLENE R
3 NO RETURN
4 NO RETURN
5 HERHALT JOSEPH G
6 BERGER ANTHONY C
7 FREBERG PATRICIA G 753-0626
8 WING GARY B
911 KOWALSKI JOHN F MRS
912 CRIPPS RUSSELL
915 NO RETURN
915½ VACANT
916 LANPHIERD CRETA PL2-7326
916½ MC MULLIN CECELIA
919 GRANT GEO L
921 NO RETURN
925 LITTS IRENE E • PL4-3970
926 STRINGER KENNETH
927 FLORES TOMAS • PL3-9313
931 SHELDON BERTUS L • PL4-9086

19

SIOUX PL -FROM 4910 HILLCREST DR SOUTH

---ZIP CODE 48603
1535 SHELTRAW LEO J • 793-1535
1550 AMBLE CHARLES
1555 OGAWA PAUL K • SW2-2495
1569 FETTIG ANNE G MRS • SW2-9155
1585 STUART CLIFFORD W • SW2-6901

11C

SNOW AV (WEST SIDE)-FROM 2700 COURT SOUTH

---ZIP CODE 48602
103 BUSCARINO FRANK J • SW2-7048
113 BROWN TERRY H • 793-4833
116 WIECHA GENE W • SW2-7373
117 CUMMINS WM B • 792-6120
119 SAUVE DUANE G • 792-3289
122 BARTLETT HAROLD C • SW2-6910
123 SCHREYER EUG S • SW2-7957
129 SCHULTZ CLARA M MRS • SW2-6430
130 SHIMMIN FRANK E • SW2-7002
133 DAVIS ALBERT D JR • SW2-8085
139 BARTLETT RONALD H • 792-6143
140 COPPOLINO JOSEPH A • 793-3737
145 HART HELEN M • SW2-7067
148 LINDSEY LE ROY C • SW2-6157
154 CALLAHAN JOHN N • 793-5772
155 BORCHARD FRED J HON • SW2-7103
---ADAMS BLVD INTERSECTS
214 MUNDT ROBERT L SW2-7358
215 WRIGHT MARGT L MRS • SW2-1103
220 MILLER WM M • SW2-6457
223 GARBER HAROLD D SW2-7168
226 HAAR EDW • SW2-7948
229 DRAVES BERNARD A • SW2-4993
232 GIESSEL WILLARD H • SW2-7553
237 KOBAS PHILLIP • SW2-6705
238 MUTER ALLEN L • SW2-3048
247 SNYDER ROBERT P • SW2-2113
248 BIRD LINDA M MRS • SW2-7074
253 MARKEY JOSEPH P II • 793-4677
254 OSBORNE DOROTHY E • SW2-1993
259 RUSSELL JAMES N • 793-8657
260 FORSTER GEO C • 799-1886
266 MOSCA VINCENT G • SW2-6536
267 PATTERSON JOSEPH L • 793-4564
275 GAY ALFRED • SW2-2690
276 EDWARDS ROBT D 792-5612

28A

SOUTH ST (EAST SIDE)-EAST AND WEST FROM S 21ST, 1 SOUTH OF BRUNKOW CT

---ZIP CODE 48601
2385 WIEDBRAUK DONALD L 753-1615

28B

---ZIP CODE 48601
2651 NUSBAUM CLIFFORD A • PL4-1780
2661 BENDES LAWRENCE • PL4-3643
2669 MELZO FERRIS E • 753-4295
2677 WISE SIDNEY N • PL4-3088
2688 FERMAN LESTER A • PL5-5609
2698 FERMAN LESTER A JR • 754-7682
---S 27TH INTERSECTS
2710 FORTIER ROBT F • PL3-7442
2769 BATZLAFF EUG C 753-0263

17

SOUTHLAWN CT (WEST SIDE)-FROM LARCH WEST, 4 SOUTH OF GRATIOT AV

---ZIP CODE 48602
1 MATUREN HOWARD A JR • PL2-7604
2 KRAFT MARY MRS • PL2-3736
3 PFUND ERNEST J • 755-7353
4 BAUER ROLAND W • PL2-6908
5 BIRD BOICE O JR • 752-3846
6 ENGEL EDWARD D •
7 PACKARD ROBT E • 753-1647
8 GIFFIN GERALD W • PL2-8443
9 MACK EDWARD A PL3-9468
10 RYCHEL JAMES E • 755-0621

NURSERY
CASS RIVER NURSERIES
"DON" RICE
RELIABLE NURSERY STOCK
4244 WILLIAMSON RD. 48601
PLeasant 4-8340
AMERICAN ASSOCIATION OF NURSERYMEN AAN 1875 BEAUTY · VALUE · SERVICE

When You Think of Furs Think of
Ferris Bros
Fine Furs
Suits-Coats
Dresses
Sportswear
TEL. PLeasant 3-3281
420 E. GENESEE AV.

MORLEY BROTHERS PHONE 755-8121

Land Development - Appraising Farms and Commercial - Custom Building
A COMPLETE REAL ESTATE SERVICE
Jim Cochran REAL ESTATE
6400 State, Saginaw, Michigan 48603 Phone 799-0190

Plumbing AND HEATING
WALTER E. FISCHER
PLUMBING & HEATING
Hot Water Baseboard Heating
962 S. 24th ST.
TEL. PLeasant 5-8611

SOUTHLAWN CT (WS)--CONTD
11 SCHROEDER RUSSELL G • 755-1020
12 COOK CATH C MRS • PL2-4906
15 SCHADE ORMOND E • PL4-2121
16 VISURI JACK M • 753-5116
17 URSUY JOHN R • 752-1248
18 CHILTON RICHD C • 753-4557

5

SPATZ CT (WEST SIDE)-FROM 2600 CECELIA WEST

---ZIP CODE 48602
1005 MILNE CHARLES G 752-7651
1010 PICKELMANN HERBERT L • PL4-9215
1011 WRUCK ALFRED P • PL5-6620
1016 HAYES ROBT V • PL3-0736
1017 BREITER AARON H • PL5-0681
1022 MADDISON CLIFFORD • PL3-6990
1023 ALWARD LENA MRS • 755-8724
1026 PARISI MICHL J • 752-7812
1027 BENZ WALTER A • 753-8350

12

SPRUCE ST (EAST SIDE)-FROM 1015 HOLLAND AV SOUTH

---ZIP CODE 48601
1508 O'NEILL JAMES E JR • 753-1726
1522 PLAMP HELEN G MRS • PL3-5824
---CAMPBELL INTERSECTS
1603 O'NEILL JAMES E • PL2-7945
1607 TOMZAK FLORENCE R MRS • PL4-1612
1608 ARMSTRONG JAMES •
1610 ENCISO RUDOLPH • PL2-9657
1613 DOUTRE FRED J • PL2-0890
1616 MURPHY LOTTIE A MRS • PL2-8364
1618 WALLIS IRENE N MRS • PL2-1943
1619 MAYER IVA L MRS • PL2-4715
1622 KULICK VINCENT J •
1623 RADENBAUGH GLENN E • PL5-9062
1628 KRAWCZAK HAROLD J • PL5-0376
1629 LONG HAROLD M • 754-2196
1633 STANKIEWICZ GERALD M • 754-8962
1634 RONDO FRANKLIN N
---GAREY INTERSECTS

15A

STANLEY ST (WEST SIDE)-FROM 2500 PALMERTON WEST

---ZIP CODE 48602
1406 WAGER HIRAM A • PL2-9006
1409 UNION HALL
1413 SCHULZ THEO
1416 VACANT
1417 ZASTROW ARNOLD E • PL4-6247
---SALT INTERSECTS
1500 REISIG GOTTFRIED • PL4-9367
1503 CHURCH OTIS E PL5-2644
1506 ALEXANDER GERALD R • 754-9921
1509 MASON WM R • PL2-8928
1510 RICHARDSON STEVEN R 755-8756
1513 FRANK THOS L • PL2-9033
1514 SHAVRNOCH JOSEPH • PL4-7145
1517 MOORE LYONEL E •
1518 MENDOZA ALFRED •
1521 SCHOMAKER CHESTER E • PL2-9079
1522 ROCK ANNA M MRS •
1527 PACHNIK JERRY • 752-1489
1528 POHLMANN LEONA • PL2-6412
1532 NO RETURN
1533 BAKOS JOHN S • PL4-2682
1534 REIS KATHLEEN 752-8422
1537 BABRAJ WLADYSLAW PL2-1425
1538 TECK PATTERN PL2-6784
1542 SPIKER EDGAR P • PL3-0745
1543 TAYLOR JEANNE R MRS • 752-8672
1548 MOSKAL STELLA F MRS • PL5-3335
1549 JOHNSTONE GEO • PL5-9053
1552 DICKSON JAMES D • PL2-8804
1553 METEVIA CLIFFORD C PL2-9177
1558 BARTOTTI CHARLES • PL2-6414
1559 KIENITZ DANL PL3-6257
1562 HAMLING JOSEPH M
1563 FRITZ RAYMOND • 752-0607
1569 STENZEL LEO • PL4-1822
1573 LEAR MARVIN D • PL4-0579
1573½ SORENSON ELOISE A
---S NIAGARA INTERSECTS
1605 VACANT
1613 WEIGANDT DANL L • PL3-8512
1618 STRAUSBERG DONALD R • PL4-8098
1619 CLOSE ROBT G JR • PL3-4915
1622 CUSHMAN RUTH L MRS • 754-5001
1625 KLEINFELDER HENRY • PL3-8930
1628 LLEWELLYN BENJ D • PL3-0502
1629 SCHMIDT JAMES A • 752-6367
1632 GARCIA MARION M MRS • PL3-0169
1633 RIBBLE SPENCER W • PL5-2470
1638 ROYAL CLARA R MRS • PL4-6376
1639 JUSTRINE VICTOR •
1643 STAMM MARY MRS •
1644 OLIVER THOS • PL4-9480
1648 DRAGOO GEO A • PL4-5379
1649 COX WESLEY J •
1652 FISCHER MARIE M • PL2-8909
1653 LAWRENCE THOS A 752-9786
1658 SCOTT CLAUDE L • PL2-7921
1659 DYER GERALD L PL3-4525
1673 MERRILL PARK BAPTIST CHURCH 753-6695
---MAPLE INTERSECTS
1712 WOLFORD CARL E • PL4-5753
1718 SHULER WALTER H 753-7325
1726 BAUMER MARGT J MRS • PL2-8874
1732 MC CULLEN OWEN P • 753-3687
1736 GREENWALD ELIZ P MRS • PL2-7286
1742 BENTHIEN RICHD K •
1752 BECK JOHN JR • PL3-1687
1756 HARMON PAUL • PL5-8317
---GROUT INTERSECTS

CENTRAL FOUNDRY DIVISION OF GENERAL MOTORS CORP.
37 Florence, West Side, 48605 Tel. 755-0911

The Ohio National Life Insurance Co.
ALFRED S. BRENNAN General Agent for Eastern Michigan
1135 E. GENESEE AV. (48607) TEL. PLeasant 2-3136

MIMEO by MAGGIE
Secretarial
Complete Secretarial Service
Mailing Lists — Answering Service — Notary Public
Margaret J. Eurich
Owner
221 Millard
Millard Bldg.
Tel. 754-0551

STANLEY ST (WS)--CONTD
1812 SCHULZ CLARENCE O • PL4-9225
1812½ SALENSKY OMER
1817 JOHNSON RALPH E • PL5-5192
1820 LAMB WM R • PL3-6025
1823 BALZER ROBT C PL4-6468
1826 CARDER ASA L • PL3-9543
1827 HEINLEIN EARL •
1832 TERRY MELVIN C • PL3-1728
1833 BLISS JOSEPH M • PL5-6170
1836 KRAATZ EDW • PL3-1055
1839 LIEBL ROBT E • PL4-0968
1842 LAVERTY THOS R • PL3-9616
1843 DAY HAROLD • PL2-1940
1846 MILLER THOS C 752-9222
1847 MC KINSTRY WM D • 753-0830
1902 FARRELL LEON B • PL3-9732
1905 KOCHALKA LASKO P PL3-5503
1906 ADAMS HAROLD W • PL2-3240
1909 GAZELLA KENNETH W • PL4-8669
1913 BITSCHNAU ZILDA MRS •
1914 NO RETURN
1918 DIJAK PAUL V • PL3-4944
1919 HERBIN ELIZ MRS • PL2-6218
1923 PRESSLEY LONNIE F • PL4-7938
1924 GABRISH ELIZ A MRS • PL3-9770
1927 COSTARDO FRANK F • PL4-7769
1928 ADAMS HAROLD A PL2-1637
1934 MANN JAMES H • PL5-3616
---WHEELER INTERSECTS

5
STARK ST (WEST SIDE)-FROM HOUGHTON AV NORTH

---ZIP CODE 48602
---COOPER INTERSECTS
1603 SIMONS TILLMAN
1606 VACANT
1609 MC WHIRTER JON D 753-6123
1614 BORDEAUX GERALDINE MRS • PL4-3740
1615 TUREK RAYMOND F • PL3-7534
1618 COMBS JOHN W •
1621 SULLENGER GLEN D 753-6294
1622 VACANT
1626 IRETON LITTA G MRS • PL3-2720
1627 KANE ELSIE A MRS • PL2-1611
1632 RIGBY GEO P • 755-6157
1633 JEAN THOS C • 754-3919
---IRVING AV INTERSECTS
1702 VACANT
1703 MANTLE WM C 753-0783
1705 GROUT KENNETH E
1708 SMITH MABEL MRS •
1709 DEAN ELIZ P MRS • PL2-3640
1712 VACANT
VACANT
DOWIS RAYMOND M PL3-8272
1715 WADDELL JOHN H • 753-8630
1716 SCHRANK WILLARD C • PL3-1934
1720 BURR VERA M MRS • PL2-9021
1723 SCHAFFER RAYMOND C • PL4-1032
1726 ROTH RAYMOND R • PL4-0737
1727 LYNCH DONALD A • 753-3252
1730 CHARLTON FLOYD C • PL3-3686
1731 JONES CLARENCE R EXCAVATING CONTR • PL3-0310
---CONGRESS AV INTERSECTS
1809 AULT CHAS E • 755-4222
1814 MC AVOY ROYLSTON M • PL2-9639
1815 SMITH WM C • PL5-1315
1819 POTTHOFF EDW H JR • 753-5712
1820 MACHELSKI ERNEST J • 753-6502
1827 DE GEUS HENRY • PL2-5319
1835 FINLAY BETTY J PL5-5850
WEBBER CECELIA B 754-0686
---UNION AV INTERSECTS
1908 TRIBBLE KENNETH L • 755-1632
1909 FREIBURGER HIRAM S • PL4-5602
1914 PERRY LEO F • PL3-2977
1915 ZANDER FRANCES MRS 753-2691
1915½ BEIERLE KARLA M PL2-2019
1920 EGBERT KENNETH L •
1921 WALTHER WM J • PL3-6030
1925 SIMRAU RICH H • 755-6182
---W GENESEE AV INTERSECTS
2010 MICKELSEN JAY R 753-1319
2011 KAROW ELMER C INCOME TAX SERV • PL5-8646
2012 GIELDA LEONA P 752-7457
2015 SPROUL MARGRETTA R MRS • PL4-3316
2021 REER GUY J REFGR REPR • 752-2664
2025 PROULX DIANNE E •
---STATE INTERSECTS
2114 CAREY FLORENCE I MRS • PL2-6219
2116 DASEN CARL L • PL5-6229
2120 HAAG JOSEPH J • PL5-3576
2120½ WILKINS LYNN
---DAVENPORT INTERSECTS
2202 BASTIAN EMMY M MRS • PL3-8250
2206 SUITOR JACK M • 754-5374
2210 SANDER EDNA A MRS • 753-2336
2214 MASON ELIZ A MRS • PL2-9286
2215 NOACK HARRY A • PL2-3377
2216 MORRISON RALPH R • PL4-0117
2220 SOVA EMMETT J JR PL2-6509
2220½ ELENBAAS ALTHEA R 752-3765
2221 O'DETTE THOS
---CRONK INTERSECTS
2303 CUSHMAN GREELEY • PL2-0926
2306 COX KENNETH J 753-1607
2309 BOWDEN ROBT L • PL2-6639
2310 SMILLIE FRANCIS B • PL2-8351
2314 PLATKO MICHAEL J • PL7-0542
2318 KRETZ HERMAN G • PL4-9224
2323 GRIERSON RANDOLPH • PL5-6340
2327 BLOMSTROM JOHN P • 754-3035
2328 VACANT
---CLARK INTERSECTS
---PLEASANT INTERSECTS
2415 SOLTIS STEVE J 752-1953
2419 DE BEAU NANCY MRS • 755-5506
2425 DIEBOLD JOHN T 853-2203
2431 DARTEY CURTIS E • PL4-5057

5
STATE ST (WEST SIDE)-FROM PMRY WEST

---ZIP CODE 48602

DRAPER CHEVROLET CO.
TRUCKS
1311 N. Niagara
753-1461
CHEVROLET
Saginaw, Michigan
CARS
1450 N. Michigan Ave.
755-8161

Howard Gremel Insurance Agency
FIRE
AUTO
ACCIDENT
HOSPITALIZATION
A Plan For Every Need
2720 Midland Rd.
SWift 2-3642

SAGINAW DODGE Inc.
Authorized DODGE Automobiles and TRUCKS
SALES and SERVICE • PARTS — Wholesale-Retail
Telephone 752-8168
2063 N. Niagara, Between Genesee and Davenport

CHARLES COOK
MULTIPLE LISTING SERVICE
List With Us For Action
TEL. 799-1200
2719 State St. Saginaw, Mich. 48602
Realtor — Residential — Commercial — All Types — Industrial — Farm
REALTORS — National Association of Real Estate Boards

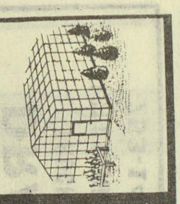
Frank's Nursery Sales, Inc.
OPEN DAILY AND SUNDAY 9 TO 9
FREE PARKING
5580 STATE TEL. 799-2730
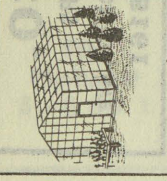

GENERAL MOTORS CORP.
(CENTRAL FOUNDRY DIVISION —
SAGINAW MALLEABLE IRON PLANT)
37 Florence, West Side, 48605 Tel. 755-0911

STATE ST (WS)--CONTD
405 HOLSUM CAKE CO WHOL 753-8862
419 VACANT
---N MICHIGAN AV INTERSECTS
509 REINERT HAROLD M ● PL2-8845
513 MORRIS BERTON Y
518 ANSCHUETZ DARRELL ● 755-5172
518½ VACANT
519 WENZEL CARL L
521 BELVISO FRANK PL3-1117
524 GENERES WM C 753-7024
524½ SASS JAMES F
---SCHAEFER INTERSECTS
602 BUTLER RODNEY G 752-8347
602½ FREUDENSTEIN J ELSIE PL7-0595
603 YOCKEY ELMER F PL3-9077
603½ WEISBERGER WISE 753-5579
609 BENJAMIN STANLEY W ● PL2-3086
610 SMITH SHELDON G ● PL3-7394
614 SCHNEIDER MORRIS E
620 MC CURRY VIOLA B MRS ● PL5-8462
621 FRIEDER ALVIN I ● PL5-1744
---HILL INTERSECTS
702 RIESE ALF F ● PL2-2336
705 DONAGHY P S ● PL2-1591
708 HALLER JOSEPH ● PL2-6993
709 URBAN MYRTLE V MRS 755-4243
713 ROSS J GEO ● PL4-1602
714 SCHEIB LEE R DENTIST ● 753-9821
715 JOLIN CURTIC J JR PL2-1753
720 BUSH ELAINE C MRS ● PL2-1454
721 FAVARA EMMA MRS 752-4372
723 NO RETURN
---HANCHETT INTERSECTS
802 DE MAET FRED F ● PL2-2778
803 FINKBEINER EZRA ● PL3-3766
806 GROSSMEYER WM 754-5684
810 STOREY LLOYD J 753-6620
811 MAIER ALOYSIUS O 753-1712
812 CARLSON DONALD A ● PL4-6324
815 HURLEY WILLIAM P ● PL2-9570
818 GALE OWEN C ● PL3-9245
821 WORTH LARRY D 753-2263
---STARK INTERSECTS
903 SZOK FRANK A ● PL4-3373
909 MC CLIGGOTT LEONA A MRS PL3-8372
HILL CLIFFORD B 754-3065
910 STONE SCHOOL PL2-6742
915 CHALTRAW DONALD W PL2-8853
921 GUNTHER FRANK J ● PL3-5025
921½ GREENE JENNIE M MRS PL4-9331
---STONE INTERSECTS
1002 TIMM FRIEDA B MRS ● PL2-2949
1002½ VACANT
1003 GRAU GIDEON 752-7790
1009 ELLIOTT THADDEUS L ● PL2-8073
1010 FELTEN CHRISTIAN W ●
1015 KARVER CARL J ● PL2-7619
1016 MORRISON WINIFRED W MRS ● PL3-1548
1020 ARNDT ADA M ●
1021 ADAMO JOSEPH J 752-1293

7

---BENJAMIN INTERSECTS
1102 KRAUSE WALTER F ● PL3-6991
1102½ WALTON PHILLIP
1103 STATE BEAUTY SHOP PL3-4984
1107 KLEINEBREIL ANN M MRS ● PL3-7057
1108 GARDNER JAMES 752-4741
1112 SAINT ANDREW JERRY L PL2-9308
1117 ROYAL PALM BAR & RESTAURANT PL4-0869
1120 SPATZ BAKERY 755-5551
1121 DICK'S BARBER SHOP
1122 GIANT WASH SELF SERVE LNDRY PL4-0201
1123 WALLACE DRUG STORE PL4-7711
POST OFFICE SUB STATION NO 14
---N BOND INTERSECTS
1203 BULL'S STANDARD SERV PL5-4561
1204 VACANT
1212 NICHOLS LOUIS V ● PL5-4003
1212½ ACKER HENRY
1216 CASTLE DORIS L ● PL2-8643
1217 BEAUCHESNE ANNA K MRS 754-5459
1220 MARTIN JERRY J ● 753-5073
---N OAKLEY INTERSECTS
1302 WALL KATE M MRS ● PL3-9310
1303 SWINTON JOHN G ●
1306 ROGOSZEWSKI JOSEPH J ● 753-6527
1309 CRAMTON ROBT A ● PL2-1655
1312 ANDROS NICHOLAS ● PL4-3926
1315 MALONE DAVID 753-0697
1316 HIGGINS ELIZ M MRS ● 752-6213
1321 WUCKERT ADOLPH ● PL4-7902
1322 NEWBERRY THOS C 752-2259
---DURAND INTERSECTS
1402 PARKER DAIRY CO (BR) 752-7728
WIGHT BLIND & SHADE CO PL5-8444
1403 REMER OIL CO (BR) FUEL OIL PL2-3522
WOOD C D DISTRIBUTOR FUEL OIL 752-3522
MIKE'S SERVICE GAS STA PL2-2132
1418 KAYLOR INC OUTDOOR ADV PL2-2070
1419 VACANT
---N MASON INTERSECTS
1503 COLLINS DAVID J ● 793-0923
1504 RIES JOHN F 793-0998
1506 KABALSKI ELIZ A MRS 792-0272
1509 SCHWARTJE MABEL I MRS ● 793-0931
1510 BLACKNEY WILLARD C JR 793-0781
FEEHELEY MARGT D MRS 799-5343
1515 BARNOSKE APARTMENTS
1 MOYNIHAN THOS P
2 COOPERSMITH FRANK E
3 BOLEY ROBT B
4 WALKER GEORGETTA J MRS ● 793-7802
1516 STRONG APARTMENTS
1 MAJOR ELVAH E MRS SW2-4523
2 RUTTENBERG ETHEL 793-0448
3 THOMPSON ELSIE MRS 793-5673
4 FORSYTH GERTRUDE F MRS 793-0480

SPENCE BROTHERS
General Contractors
Since 1893
417 McCoskry Street Phone PLeasant 5-6508

Montgomery Ward & Co.
Saginaw's Complete Department Store
115 W. Genesee Av. Tel. 752-1121

STATE ST (WS)--CONTD
1521 KINGRY RICHD L • 793-7016
---N WOODBRIDGE INTERSECTS
1602 STEELE APARTMENTS
1 STEELE VERILL A • 793-1410
3 MILLS MILDRED
4 WILLIAM JUDITH 799-0737
1603 MERRY EDW D • 793-7944
1607 FEDOR ELIZ MRS • 793-7982
1608 WURTZ GARY W • SW3-7098
FULLER GARRY D 793-9137
LENESCHMIDT JON C 792-6393
1608½ ROCK ROBT A
1611 SCHAFER FRANK J • 793-7806
1612 SCHWARTZLY APARTMENTS
1 NO RETURN
2 NO RETURN
3 NO RETURN
4 NO RETURN
1615 WILLING BEAUTY SALON 793-6832
1616 PREMO ROGER B • SW3-5104
1621 GAUDREAU FLORIST 799-2121
1623 SAGINAW JUDO CLUB
---DELAWARE ENDS
---DELAWARE BLVD BEGINS
1701 PORTERFIELD AUTO SERVICE STATION GAS STA 793-2244
1706 GALLAGHER JAMES M • 799-5421
1709 PORTERFIELD WM A • 793-0518
1710 LORENZO ANGE • 793-1384
1710½ VACANT
1714 RUPP AARON G • 793-2101
1715 PORTERFIELD HARRY W • 793-3291
1720 PINNELL JAMES E • 792-2380
1721 PHILLIPS GEO J • 793-0500
1724 BERG D R CO SLS KITCHEN CABTS & APPLS SW3-5263
BERG DONALD R • 793-5263
---MERSHON INTERSECTS
1803 LA CLAIR HELEN L MRS • 793-2179
1809 SMITH ANNA L MRS • 793-4656
1810 TREMAINE J CORWIN • 793-1821
1814 SCHULZ RICHD E • 793-1810
1815 MEYER ROGER G • 793-7540
1819 STODDARD LESLIE S • 793-2191
1820 RICKEL JOSEPH J • 793-3678
1825 ROBERTS MARLIN W • 793-4128

9B

---BARNARD INTERSECTS
1901 MILNE NED G • 793-2381
1902 RICHARDS RONALD L • 799-2643
1908 SOPCAK JOHN C • 793-3801
1909 THON RAY G • 793-2390
1914 DOOZAN FRANK J JR • 793-3295
1915 JOSEPH MAX E • SW2-3275
1919 JOSEPH DAVID M 792-2754
1920 GAY WM L • 793-0341
1921 PELOQUIN ALVIN W • 793-1309
1926 TOLODZIECKI GORDEN • 793-7069
---NORTH CLINTON INTERSECTS
2001 SCHAFFNER LUDWIG P • 793-0909
2006 TROMMER MARIE M MRS • 793-0488
2009 BURGESS CLAUDE • 793-3661
2012 HUGINS F •
2012½ SPACS K 793-9928
2013 DAVIS MERLE A • 793-1198
2019 ORME CLARA L MRS 793-1374
2020 BERGEMANN ALMA E MRS • SW2-0908
2021 CURRAN JOHN W 799-3562
2025 STATE BEER STORE 793-1874
2026 MC INNIS JOHN P • SW2-3016
2027 VACANT
2027½ WESLOCK GERALD J 793-8068
---N CHARLES INTERSECTS
2102 SHAVRNOCH JAMES V 793-7600
2103 HAFNER JOHN S • 793-2754
2103½ ROEKLE JANET 793-4893
2108 GREMEL ELMER F • SW2-0679
2112 DAVIS ROBT D • SW2-0952
2113 CAMPBELL CURTIS • 792-0306
2116 COUTZ ROBT W • SW2-0989
2121 GAULDEN SELMA B MRS • SW2-0842
2125 DUBY ROBT J • SW2-0860
2126 GREENWALD JOHN • 793-0947
2127 SAUTTER CHARLES C • 793-3491
2200 BEIELER RUDOLPH • 793-3016
2201 MUEHLENBECK BRENT A 793-0950
2203 KIRCHNER STEWART W 799-2296
2204 BEIELER SIDONIA MRS • 793-0906
2205 MILLER WM F 793-2895
2207 GLIEMMO JAMES C 792-4645
2210 KORYCKI VICTORIA M MRS •
2211 NO RETURN
2213 NO RETURN
2216 LOVAY RADIO & TELEV SLS & SERV 793-3810
2226 WILDER GUENIVERE E MRS MUS TCHR • SW2-0624
---N CAROLINA INTERSECTS
2300 UNDER CONSTN
2303 WHALEN CLARENCE R • 793-3579
2309 VACANT
2313 ZOLINSKI FLOYD W • SW2-8348
2314 VASEY RONALD C • SW2-0919
2316 SMITH THERESA D MRS •
2319 MC GUIRE ARTH A • SW2-0135
2322 KRUSKE ALLAN H • 793-6206
2323 SHEEHY MICHL C • 793-7700
2327 BOTTKE CARL E • SW2-3040
2328 WATTERS FRANK W • 792-6349
2331 BOTTKE EMMA L MRS • SW2-0316
2408 OSBORN MAC E • SW2-0401
2411 BERG LYDIA • SW2-0661
2412 ROUNDS BARBARA MRS 799-0755
2418 SANDQUIST EDWIN G • SW2-0614
2419 CUSHMAN JERRY C JR • SW2-0505
2419½ LEDBETTER GENE 792-5506
2421 JOSEHART DORA MRS 793-3631
---AVON INTERSECTS
2502 DEMPSEY HARRY L • 793-4248
2505 WATERSTRADT EMIL F • SW2-8420
2506 YOKAT ALBERT M • SW2-0693
2510 SCHMIDT & DENT REALTORS & APPRAISERS SW2-8731
2511 DAVIS GERALD E 793-1386
2514 BEECHER VERNON W • SW2-4420
2520 BEYER PAUL F • SW2-8686
2525 DANIEL'S DEN CLUB 792-9904
2526 TROUT UNLIMITED 793-7933

J. GEO. FISCHER & SONS INC.
WHOLESALE DISTRIBUTORS
ELECTRICAL SUPPLIES — WHOLESALE
See Page 25 Buyers' Guide
2115 Rust Av., East Side Telephone 752-4181

HARRIS and FISCHER IRON WORKS INC.
Structural Steel
Ornamental Iron
Fabricating and Erecting
1105 S. Water St.
Tel. PLeasant 2-5129

Saginaw PAINT MFG. CO.
MANUFACTURERS - WHOLESALE - RETAIL
Buy At Our Factory and Save
Architectural Industrial Maintenance
Call PLeasant 5-4491
344 W. GENESEE AV.

FURSTENBERG-BRAUN
SAGINAW'S BUILDING MATERIAL CENTER
LUMBER, BUILDING MATERIAL, HOME REMODELING
1764 S. Jefferson Av. "SINCE 1893" PLeasant 2-5101

HANSON COLLECTIONS
RETAIL, COMMERCIAL, PROFESSIONAL
We Buy Accounts
330 S. Washington Av., Hanson Bldg. Tel. 754-6531

INTERNATIONAL UNION UNITED AUTOMOBILE
AEROSPACE AND AGRICULTURAL WORKERS OF
AMERICA REGION 1-D (UAW-AFL-CIO)
Tel. 753-2475
1601 N. 6th Ave. P. O. Box 569 Saginaw, Mich.

STATE ST (WS)--CONTD
2526½ ROSS ARNOLD J
2600 HOLDEN TRADING STAMP CO SW2-9231
2602 MILLER HOME BAKERY SW2-1261
2604 ROUND THE CLOCK LAUNDERETTE
2605 CHMIEL WALTER X DENTIST SW2-7811
LATKOVIC NICHOLAS OSTEO SW2-7771
SCHMIDT W C BARBER SHOP
2607 VACANT
2608 NO RETURN
2609 WHITE'S BAR TAVERN 792-9953
2612 TONY'S TAKE OUT 793-1801
2614 STATE & BAY HDW SW2-8511
2615 TRUDEAU'S SUNOCO SERV GAS STA SW2-9016
2616 RUPPRECHT FOOD MKT GRO ● SW2-1598
2617 JOHNNY'S UPHOLSTERY 799-0250
GOMEZ RAY
2620 GRANGER & NITZ PHARMACY SW2-8261
P O SUB STA NO 16
2621 A M F PINSPOTTERS INC BOWLING SUPS 792-1051
DUCLOS ROBT AGENCY SW2-9121
2621½ DEAN MARTHA M MRS
KARAS THOS 793-0311
2624 CARL'S MARATHON SERV GAS STA 792-9949
2627 STRAND BARBECUE RESTR SW2-9331

9A

---BAY INTERSECTS
2700 NOVAK DONUT SHOP ● SW2-6881
2703 MIM'S ED TEXACO SERV STA GAS STA 799-9925
2710 WHITNEY'S FLOWERS FLORIST 793-3031
2715 BRISBOIS BERNARD A DENTIST 793-0872
NOVAK STUDIO PHOTOG SW2-6731
PROFESSIONAL MANAGEMENT INC SW2-7661
2716 MC CRAY PRESS PRINTING SW2-8681
MC CRAY ROBT D ● SW2-8681
2719 COOK CHARLES REALTOR 799-1200
2720 POLOM RICHD BLDG CONTR 793-3448
2721 OGRAM JAMES
2723 ANAGNOST CHRIST A LWYR 793-1470
COLLINS JAMES M LWYR
BEAUTY BUNGALOW BEAUTY SHOP 792-6211
2725 SQUARE D CO ELEC EQUIP MFRS 792-1553
STATE FARM INS. CO 793-5882
2733 IHLENFELDT ALMA H ● SW2-7817
2734 STRONG VELMA MRS SW2-8184
2739 PACKARD HARRIET MRS SW3-2432
2740 SMITH CHARLES J 793-2451
2741 COBB META R MRS 793-1872
2743 MURRAY GRACE K 793-2726
2744 TURNBULL STANLEY M ● SW2-7827
2745 BEACH BERTHA E 793-4034
2800 PARSHALL FLORENCE E MRS ● SW2-8419
2803 ROZEK THOS E
2807 NO RETURN
2810 DE FRANCESCO JOSEPH G ● 792-0791
2811 HANER LESTER M ● 792-9151
2813 KERR JAMES F 793-3072
2817 FINGER GUSTAVE H ● SW2-7789
2820 KENNEDY DANL ● 793-7876
2824 OBUCHOWSKI BRUCE E 792-0662
2825 BOWEN WM F ● SW2-7111
2826 SUGDEN JOHN A
2828 GORMAN JAMES C JR SW2-8625
2831 RYAN THOS D ● 799-1645
2834 ARMSTRONG CHARLES W ● PL5-0263
2835 HIBBARD BASIL L ● SW2-8337
2840 SOKOLOFF ALEXIS R 793-4644
2841 BIXBY JACK 799-0215
2844 KRUGIELKI FRANK W ●
2849 MARDEN HAROLD C 793-9343
2853 DERR M J 793-7822
---MC EWAN INTERSECTS
2902 MILLER GERTRUDE M MRS ● 793-4364
2905 FRITZ ROBT G ● 799-0999
2908 ROGESKE FRANCIS C ●
2909 BRENNAN FLORENCE W ● SW2-8192
2912 LEDDY LAURENCE W ● 793-5632
2917 DUNNE RICHD A ● SW2-8461
---BRENNER INTERSECTS
3004 CORRIGAN HOWARD J ● 792-7812
3005 KLEIN MEYER SW2-6905
3008 LINDROOTH JOHN E ● 792-8122
3009 LAEGLER FREDK P ● 793-5160
3014 ANDERSON KENNETH T 792-8888
3017 HALL WILSON W ● 799-2457
3025 MC INERNEY EUG S ● SW2-7773
3026 REDLI FRANK D 793-7463
3033 HOLME-SHAW WM ● 792-6596
3036 VAN ZANDT CHARLES W ● 799-1791
3039 LEIS MERLE F MRS ●
3043 PEIKERT KENNETH E ●
3051 IHLENFELDT ELIZ S MRS ● SW2-7816
3056 PICARD JOHN A ● SW2-3034
3059 MINNIS BERYL M ● 793-3697
3065 DAVIS JOHN B ● SW2-8398
3068 LOFTIN ROBT L 799-0711
3071 ERWAY RHEA M MRS ● 792-8824
3073 DAHOOK SALMA MRS ● 793-2548
3075 RYTHER MICHAEL T
---BLACKMORE BEGINS
3102 LYNN JOHN F ● SW2-6597
3103 KUNDINGER ROLAND W ● SW2-7963
3109 BILL CHARLOTTE E MRS ● SW2-8116
3114 FARMER JOSEPH H ● SW2-6730
3115 SLOMKOWSKI SYLVESTER J ● 793-3271
3119 CENTRAL COLLECTIONS OF SAGINAW 793-2771
3120 BYRON JORDON B ● 792-7558
3126 WAGNER MILAN P ● SW2-7153

TEAMSTERS, CHAUFFEURS,
WAREHOUSEMEN & HELPERS
LOCAL UNION NO. 486
1245 E. Genesee Ave. Tel. PLeasant 5-0516

Rodarte BUILDERS, INC.
HOME BUILDERS
F.H.A. - GI and CONVENTIONAL MORTGAGES LOW DOWN PAYMENTS
3014 PERKINS (48601) TEL. 754-1486

STATE ST (WS)--CONTD
3132 LAWLER THOS H • SW2-6423
---HANDLEY ENDS
3134 EARLE STANLEY B • 792-6132
3139 WALZ GEO C • SW2-7357
3144 HOCHTHANNER EDMUND M • SW2-7177
3153 HIGGINS HESTER A • 799-1717
3157 SHEA JOAN W MRS • 792-8498
---HARRY ENDS
3207 DOWNER DENNIS V • SW2-6303
3210 THOMPSON FRANCIS A • SW2-6827
3211 NELSON MARY R MRS SW2-2513
3217 OKOWIT DAN D 793-8258
3221 STARR BEATRICE 799-3259
3223 AGER FREDK 799-0655
---N MORSON ENDS
3301 JENKINS WILBUR L •
3303 VACANT
3305 NO RETURN
3307 DJORDJEVIC DUSAN P 793-5373
3309 DAVIS RONALD R 799-1083
3311 LILJA FRED JR SW2-1404
3315 REXIUS FRED REAL ESTATE SW3-1420
REXIUS FRED
3321 GITZEN JOHN G • 792-4504
---THORNE PL ENDS
3403 NOVAK JOHN • 793-0917
3407 MC NALLY EDW N • 793-4698
3411 HOSPAL THEO W • 792-8832
3420 TOP VALUE STAMP REDEMPTION STORE SW2-6894
3430 KROGER CO 793-1982
3431 DICKS STANDARD SERV STA GAS STA SW2-9098
3446 SECOND NATIONAL BANK OF SAGINAW SW2-1588
---WARWICK BEGINS

11C

---COURT INTERSECTS
3504 WARWICK LOUNGE TAVERN 792-9933
3505 AVALON DRIVE IN RESTR SW2-9051
3514 CARPET SHOP THE 793-0330
3516 PRINCING & BRENNAN PHARMACY INC SW2-6441
3518 JOHNSON RUSSELL L DENTIST SW2-4981
RICHARDS NED W PHYS SW2-6991
3521 FEEHELEY ROBT D PHYS SW2-8721
MAHANEY THOMAS P PHYS SW2-1575
MC GOWAN ROBERT W DENTIST SW2-1593
WEISS ARNO W PHYS SW2-1595
3535 AMERICAN RED CROSS 799-1260
---MARSHALL CT BEGINS
3540 EASLICK'S SUNOCO SERVICE 792-9050
3541 ANDY'S BEAUTY SALON 793-3428
BOWEN LOUISE H REAL EST SW2-9696

11D

---MACKINAW INTERSECTS
3601 FIRST SAVINGS & LOAN ASSN (BR) 752-1161
3610 STATE ST METH CHURCH
3617 KUKLA CHESTER E 793-5421
3621 SHELBY WM •
3624 BECKER CHESTER E • 799-0279
---FAIRFIELD ENDS
3701 SOMERVILLE H EARL • 792-9793
3702 HAWKINS ALBERT C • SW2-3465
3709 MINER RICHD E • SW2-9102
3710 BRONSON ISAAC W • PL3-7409
3719 MC DONALD THEO R • SW2-7782
3720 MEEKS WANDA W MRS • SW2-5916
3723 TREMONT FRANK J • SW2-8078
3726 SCHARTOW MARGT H MRS • SW2-5628
3727 DICKEY CHARLES E • 792-7380
3733 HENKE BERT E • SW2-4527
3737 HILL TED R • SW2-2266

21

---PASSOLT INTERSECTS
4012 BEYER ARTH E • SW2-1933
4015 BEYER STANDARD SERV SW2-9083
4028 HARLEY THOS
4028½ SILVA CYRIL
4055 LEE IRON WORKS INC 792-8711
PHOENIX AGENCY INC 793-4121
4058 SCHMIDT & THIEL ARCHITECTS •
4072 KRUEGER & ZIEGLER ACCTS PL3-4521
4075 DANIN MARGUERITE MRS • SW2-4464
4103 ALBACH ROSE F MRS • SW2-2925
4113 LATHRUP DOUGLAS 792-4612
4139 WOOLCOCK JOHN A • SW2-3043
4140 LABADIE GRACE M MRS • SW2-3433
4163 ARNAS GEO C •
4196 SCHEMM CARL F • SW2-1282
4224 MUEHLENBECK WM A • SW2-1923
4225 BAUER FREDK • SW2-1374
4274 WEBER EZRA J • 799-0627
---LINDA AV INTERSECTS
4300 YOUNG JACK A • 793-9324
4324 NO RETURN
4328 LOOMIS CHAS K • 793-5602
4343 STEWART GEO W JR • SW2-3166
4364 YARMUTH WALTER PRODUCE • SW2-4945
4371 BUELTER DALE H 799-0583
---WILSON INTERSECTS
4386 HUGO ARTH T 793-2907
4397 HEALEY JACK E • SW2-3065
4407 ERWIN CLIFFORD 792-7813
4408 LAMPLIGHTER THE ANTIQUE LAMPS 792-7546
OTTERSKY MARGT MRS • SW2-1972
4429 SCHAEFER ROBT L 793-4774
4444 POPLAR APARTMENTS 793-1497
REINBOLD SIDNEY J
SECTION A
101 SKROCKI W M
102 SCHULWITZ GUSTAV W 793-8989
103 ZUEHLKE R 799-3278
104 JACOBS N DUANE 792-1787
201 HILL VICTOR 792-2912
203 RICHLEY JOSEPH C 792-7187
204 TERKELSEN DONALD W 799-1466
301 FERRACO JAMES S 799-0401
302 TIEDKE GUNTHER E 793-0999
303 MILLEN NEWTON R 793-7888
304 MANNERS DELORES E 793-7424
SECTION B
105 GILDEHAUS RICHD 799-1401
106 WILLIAMS SHARON L 793-1256
206 HELVERSON JOSEPH C 792-0809
305 DEMETRIOU THOS J 799-1183
306 WERNER ROY 799-0819
SECTION C
107 BROWN LAWRENCE A 799-0085

IVAN FOERSTER
GENERAL CONTRACTOR — BUILDER
Residential — Commercial
HOMES — REMODELING — SWIMMING POOLS
Designing — Free Estimates
314 N. Hamilton Tel. 792-9649

J & B CAR WASH
HAND CAR WASH
Waxing • Cleanest Wash In Town • Engine Cleaning
709 N. JEFFERSON 755-9828

R. C. HENDRICK & SON INC.
BUILDERS Established 1876 CONTRACTORS
427 ATWATER Main Office — Yard — Warehouses PHONE PLeasant 5-8116

BENJAMIN J. MARXER
Realtor
Appraiser
Expert
Sales Staff
755-7763
519½ Lapeer Ave.

THE MANUFACTURERS LIFE INSURANCE CO.
COMPLETE GROUP LIFE AND PENSION SERVICE
4855 STATE TEL. 793-0080

STATE ST (WS)--CONTD
POPLAR APARTMENTS--CONTD
108 GROTH MARGT A 793-9270
207 NO RETURN
208 HEINDEL VALERIE I 799-1700
307 CAREY L C
308 BRAUN PATRICIA J 799-0765
SECTION D
109 VACANT
209 ANDRZEJEWSKI RAYMOND J 793-0214
309 BYRON CHARLES F 792-9311
SECTION E
111 PYKO BODO E 799-0519
112 O'BRIEN WM F 792-3710
210 KINDIG FRANCIS H 799-1586
212 HARDEN GEO 792-3303
310 GREENWOOD ANNA M 792-3496
311 STRAIT W K 799-2472
314 LEEDS JACK R 793-8517
SECTION F
115 DIEBOLD WM E SW2-6957
115 CHRISTENSEN BARBARA K 792-1967
117 BLENKHORN WM C 792-0627
118 MOSHER N
215 BONDELL HILMA V MRS 792-9245
216 MOORE DCLIFFORD J 799-0518
217 MYERS NAOMI M 793-9342
218 FISCHER M 792-8955
315 HUMPHREY ROBT O 793-1474
316 WALKER LAWR C 792-6076
F318 SCHUSTER & SCHUSTER ADVERTISING AGCY
F318 SCHUSTER NORMAN C 792-9872
SECTION G
219 BARNEY ELOISE A MRS 792-6756
220 STONE B J
319 HOFFMAN S G
320 MC CONNELL MARION L 793-4277
SECTION H
121 MILLER JANE 793-4837
122 LAHANEN JAMES H 792-8572
123 ZEMMIN MICHL E 793-6743
221 HERBST NORMAN R 799-2402
222 KRASZEWSKI W M
223 BLONIARCZYK LEONARD 793-6757
321 BAXTER NANCY MRS 799-3556
322 WEAVER EUG 799-1098
323 WESLOCK EUG 799-0548
SECTION I
124 LUCE ALAN
224 LA BRECK JACK A JR 792-5484
225 MINGES THURSTON 792-8897
226 DAHLEY ROBT G 793-8906
324 CARLTON C L JR 792-3503
325 SWANSON D GAYLE 799-2645
326 HOWELL ROBT A 799-1248
SECTION J
127 BAMBERG LOUIS T 793-9224
128 HANECKON LADONNA 792-2593
227 SOBEL ESTHER MRS 793-7477
228 SCOTT R M 799-3257
327 LARNER HILDEGARD 793-6674
328 SOWLE RUTH A 792-7218
SECTION K
129 NICKOLAI DENNIS M 792-4221
229 LAWTON BRIAN K 799-2424
230 HILL M A 799-2703
329 BORDEAUX ROBT J 799-0777
SECTION L
131 HARTIGAN ROBT R 799-2661
132 BELLEBAUM J A
134 JACOBSON ALLEN B 799-1955
231 MAIER ELMER O 793-7603
232 SHERIDAN CHARLES J 799-0194
233 LUEBKERT JOHN F 799-1291
234 WAGNER JAMES R 792-4985
331 HANNON SUSAN
332 OBSCHERNIKAT GERHARD
333 SCHENA DONALD R 793-9706
334 ROGERS STAN J 799-3130
SECTION M
135 KELLY MARTHA MRS 793-8083
136 LINDELL ROBT J 799-2682
235 MODEN LINDA A 799-0618
236 FOX S CHERYL 799-1388
237 MC LAUGHLIN MARY H 792-5065
238 HACKETT JAMES W 793-5843
335 NICHOLS J
336 MUELLER DONALD C 799-0808
338 CLEARY JANES P 799-0878
4460 DAWN DONUTS (DIV COLBY INC) 793-1521
4480 BAY SERVICE STATION
4520 GREEN ACRES SHELL SERVICE 793-4672
4525 MC MALL ALLEN L • 792-7205
4545 MAJOR JAMES D 793-5402
4550 GREEN ACRE PLAZA SHOPPING CENTER
VALLEY NATIONAL BANK SW2-8754
4560 KNAPP'S BILL RESTR 793-2150
4572 PENNEY J C CO INC (BR) DEPT STORE SW2-9608
4580 GREEN ACRES GIANT WASH & DRY CLN SW2-9912
4582 COURTESY BAKERY SW2-0111
4590 PARK & SHOP SUPER MKT (BR) GRO SW2-9511
4595 FUHRHOP ESTHER M MRS SW2-4921
4597 OSTRANDER CLAUDE W • 792-5032
4602 KRESGE S S CO (BR) SW2-8993
4612 GRIDLEY JACK MUSIC STUDIO 793-9444
4615 RICHARDSON REBECCA MRS • SW2-3360
4618 KINNEY SHOES SW2-0181
4620 THAL'S CLO SW2-1116
4624 HOMEMAKER SHOPS YD GDS SW2-0761
4628 BAZLEY MEATS 793-6336
4630 ANDERSON'S BOOK & CARD SHOP SW2-0141
4632 FARMER FANNY CANDY SHOP 799-3882
4634 NU-VISION OPTICAL (BR) SW2-4692
4640 AUBRY CLNS & SHIRT LAUNDERERS INC (BR) SW2-4941
4642 MICELI'S FLOWERS & GIFTS 792-6715
4644 STEPPE'S BEAUTY SALON SW2-9540
4645 FRITZ CHARLES A • SW2-5526
4646 WESTERN & SOUTHERN LIFE INS SW2-9861
4650 GREEN ACRES DEVELOPMENT CO REAL EST 793-2650
4650A GREEN ACRE BARBERS 792-2492
4650B-C UNIVERSAL C I T CREDIT CORP FINANCE 792-9675
4650D HENRY'S SHOE REPR 793-1101
4656 FEDERAL DEPT STORE 792-9623

Brady, Schirmer & Company
AGENTS
THE HARTFORD INSURANCE GROUP
1000 Second National Bank Bldg. Phone 755-8105

STATE ST (WS)--CONTD
4660 VACANT
4664 NOBILS SHOES (BR) 792-9761
4667 MANNING JAMES L ● SW2-3294
4674 ALBERTS LADIES APPAREL
792-2953
4678 EDWARD'S MENS SHOPS INC
793-4523
4680 CUNNINGHAM DRUG STORES INC
(BR) 792-3361
4684 ACME QUALITY PAINTS INC
SW2-9821
4686 VILLAGE DAIRY RESTR SW2-9961
4692 GRANT W T CO DEPT STORE
SW2-9606
4706 A & P FOOD STORES SW2-9971
4709 KING KENNETH K ● SW2-5275
4711 KIBBY FLOYD W 752-2425
4715 HEATH K C ● 793-9288
4738 SPERRY'S KWIK CAR WASH
792-9914
4741 VACANT
4742 STATE STREET DRY CLEANERS
793-7444
---ANDERSON RD INTERSECTS
4780 RED HORSE TAVERN SW2-7721
4785 VACANT
4798 ADAMS CHARLES SW2-7605
4810 CUNNINGHAM SHELDON ● 793-1129
4815 NEW YORK LIFE INSURANCE CO
SW2-9681
SAGINAW SAV & LOAN ASSN
SW2-8701
4855 PLAZA BLDG
FIREMAN'S FUND AMERICAN INS
CO'S 792-8751
SENTRY INS CO 793-1741
DELTA BUS & CHARTER SERV
792-6624
FARM BUR MUT (CLAIMS DEPT)
793-5551
FORSYTHE CO REAL EST 793-1150
GENERAL MTRS ACCEPTANCE CORP
FINANCE 793-4250
GREAT-WEST LIFE ASSURANCE CO
793-3480
LEPPIEN LA BRECK & CO ACCT
792-5484
MANUFACTURERS LIFE INS CO THE
793-0080
MITTEN BAY GIRL SCOUT COUNCIL
793-3401
STANDARD OIL (DIV AM OIL CO)
793-4230
STATE FARM MUT AUTO INS CO
793-3690
WESTINGHOUSE ELECTRIC CORP
SLS 793-5100
COLLIER JEAN REAL ESTATE
KING TELEPHONE ANSWERING
SERVICE 793-6811
EMPLOYERS GROUP OF INSURANCE
COMPANIES 793-6531
4860 MATTHEIS HENRY YUKON
RESTAURANT 792-9626
4870 SUNDQUIST BLDG
CORONET BEAUTY SALON SW2-5261
AMERICAN CANCER COCIETY
SAGINAW COUNTY UNIT 799-3832
PRIMACK VERNE M DENTIST
792-8315
SUNDQUIST TRAVEL SERVICE
793-4460
4880 SEBALD'S BAKERIES SW2-5631
4930 JOHNSON HOWARD RESTR SW2-2561
4961 VACANT
4973 VACANT
4975 FRITZ BROS FLOOR COVERING
SW2-5611
4980 PILLSBURY'S GULF SERVICE
792-9048
4985 MICHIGAN BELL TEL CO 793-9953
4987 BOW WM A PHYS 793-5651
4989 MANNION BROS HDW SW2-4021
4991 BOCK FOOD MKT SW2-3411
4995 BOCK PHARMACY 792-8745
5008 MC DONALD'S HAMBURGERS NO 1
RESTR SW2-6951
5025 STATE & CENTER STANDARD GAS
STA 793-5801
5039 VACANT
5041 TINNEY ALICE A SCH OF DANCE
793-0361
5043 DUDEWICZ-EPTING DRUGS INC
SW2-7021
5045 SVEDEN HOUSE 793-4411
5050 WIDEMAN'S BABY LAND 792-8051
5051 TALK-O'-THE TOWN SALON OF
BEAUTY 792-9689
5055 PIC-WAY SHOE MART 792-4693
5059 SPIEGEL'S INC MAIL ORDER HSE
793-4100
FAMILY LOAN CO (BR) FINANCING
792-1579
5065 FAMILY CREDIT CORP (BR)
FINANCING
5090 PROFESSIONAL ARTS CENTER BLDG
MEDITERRANEAN ROOM THE BEAUTY
SHOP 793-9530
AMERICAN STATES INSURANCE CO
SW3-6611
CRAWFORD & CO INS ADJUSTERS
793-6890
GENERAL REPORTING SERVICE
793-6672
STANTON DAVIDSON & CARL LWYRS
793-7220
DAVIDSON JOHN LWYR 793-7220
CARL LARRY C LWYR 793-7220
WESTERN INSURANCE COMPANIES
(CLAIMS DEPT) 793-7224
MICHIGAN BELL TELEPHONE CO
STATE FARM MUTUAL INS CO
(CLAIMS OFC) 793-9893
WESTERN ELECTRIC CO INC
799-2223
5110 VACANT
5140 BEST KEITH R 793-8393
5155 GARBER-PONTIAC-CADILLAC CO
INC AUTOS 752-8121
5200 W K N X T V & RADIO 799-1000
5226 CAMPBELL & STARK INC ADV
793-5891
EQUITY FUNDING MUT FUNDS &
INS 799-1320

BARNEY DUFF AGENCY
Insurance
•
1012 Second National Bank Bldg.
•
Phone 752-8135

REAL ESTATE — INSURANCE
CLARENCE RADEWAHN
Realtor
7261 Gratiot Road
Phone SW 2-8787
Residence Phone SW 2-4392

RALPH J. MAHAR -- CONTRACTOR
INSURANCE CLAIMS, REPAIR WORK
PAINTING — REMODELING — CARPENTRY — ROOFING
2736 S. 23d (See Page 14 Buyers' Guide) Tel. PLeasant 2-1805

Saginaw Savings
AND LOAN ASSOCIATION
219 S. Michigan Ave.
4815 State Rd.
ALMA OFFICE—211 W. Center
GRATIOT RD. OFFICE—5145 Gratiot Rd.
FRANKENMUTH OFFICE—111 N. Main
80 YEARS OF EXPERIENCE IN THRIFT AND HOME FINANCING SERVICE
Tel. 793-9600
Tel. SWift 2-8701
Tel. HObart 3-2156
Tel. SWift 3-4944
Tel. 652-6181
FEDERAL HOME LOAN BANK SYSTEM MEMBER
FEDERAL SAVINGS AND LOAN INSURANCE CORPORATION — SAFETY OF YOUR SAVINGS — INSURED UP TO $15,000

★ BEST ★ BUY
BOB BEETS And Associates

ROBERT W. BEETS Broker
● WE TRADE ● SELL ● BUY ● BUILD and APPRAISE ● REAL ESTATE
RENTALS
PROPERTY Management
LAND CONTRACTS
● 1410 PHELON ● TEL. PLeasant 4-4421
(See Page 44 Buyers' Guide)

STATE ST (WS)--CONTD
COUNSEL (REV HUGO K LIST)
FAMILY COUNSELING 799-1111
5228 CORNWELL LUMBER CO 793-5154
5230 KNOX ROBT A DENTIST 793-1183
PACKER JAMES E PHYS 793-3391
PEREA MANUELL M PHYS 793-2262
5290 SAINT THOMAS AQUINAS RECTORY 792-0971
5376 MYSLICKI VALENTINE REV SW2-4522
SAINT LEONARD'S FRIARY MONASTERY SW2-4522
SAINT THOMAS AQUINAS CHURCH
SAINT THOMAS AQUINAS SCHOOL
5385 CUPP MARVIN C ● SW2-0165
5424 DOYLE DAVID C ● SW2-2403
5430 BIERLEIN GENE E SW2-2134
5438 FLATTERY CHARLES ● SW2-4460
5475 VACANT
5495 LEGARIE BENJAMIN H ● SW2-2529
5525 VOGUE BEAUTY SHOP 793-7011
SCHLEICHER FLORENCE H MRS ● 793-7071
5545 BURGER KING
5565 REMER PLUMBING & HEATING INC 792-8738
5580 FRANK'S NURSERY SALES INC ● 799-2730
5600 GREENLEY INC NO 8 792-1500
5605 COMET CONSTRUCTION CO 793-8449
5620 HALL ROBERT CLOTHES SW2-1041
5625 VACANT
5640 LUIGI'S INC RESTR 793-2000
5645 AUTOHAUS SAGINAW INC SLS & SERV SW2-9611
5650 NOEY ART APPLIANCE SW2-6311
5665 RAY'S REFINISHING SHOP FURN REFINISHING SW2-1151
SAGINAW MINIATURE PUTTEE GOLF COURSE SW2-1151
5668 NO RETURN
5670 MUIR'S CUT RATE DRUGS SW2-4105
5700 RAY'S FOOD FAIR SW2-6371
5703 HEINZ JULIUS & SONS NURSERYMEN SW2-3231
5705 HEINZ EDW J TREE & LANDSCAPE SERVICE 793-0982
5707 STATE LANES BOWLING ALLEY 792-1551
STATE LANES COCKTAIL LOUNGE BAR SW2-1551
5730 STATE ROAD ONE HOUR MARTINIZING
5738 UNITED BROKERAGE CO FOOD BROKERS 793-9907
5742 DELTA BROKERAGE CO FOOD BROKERS 799-2144
5770 BRUSH STANDARD SERV GAS STA SW3-5270
5777 FABRIC ROOM INT DEC SW2-4231
MARKEY-ELLIOTT HOUSE OF FURN 793-7930
5800 SCHMELZER COLONIAL SHOP INC FURN SW2-5131
5801 ALLSTATE INSURANCE (CLAIMS) 793-4310
ALLSTATE INSURANCE (SALES) 793-1530
5810 TWILITE DRIVE-IN THEATRE SW2-5531
5816 VACANT
5818 WOHLFEIL HDW 793-8030
5880 MAC DISTRIBUTING STORM DOORS & WINDOWS 792-0961
5900 MC CLELLAN ERVIN F 792-3052
5935 DARLAND GULF SERVICE 799-1920
5955 RUEGER IMPLEMENT RETAIL FARMING MACHY SW2-5009
RUEGER MARTIN ● SW2-5009
5980 JOE'S SUNOCO SERV 799-3884
5982 BELL'S CHICKEN VILLAS INC NO 5 799-0333
6043 WOLFGRAM W R EXCAVATING CONTR SW2-6421
6065 MARSCHNER PAUL G ● 793-1761
6075 GARY ELLIS W ELEC CONTR ● SW2-5049
6095 ARMSTRONG LEONARD SERV GAS STA SW2-9381
6105 LEO'S GARAGE 792-3051
6115 TOWNSHIP TIMES SCHMITT PUBLISHING CO
6147 GODWIN MAY MRS SW2-2237
6165 LOVE WM T ●
6200 COPPERHOOD RESTR 793-0291
K-MART GENL MDSE 793-5383
VESCIO'S INC GRO 792-9930
6220 BOWL-O-MAT BOWLING ALLEY 793-3010
6225 GODWIN'S SW2-1546
6225½ CARBENO EILEEN MRS
6245 VALLEY NURSERY LANDSCAPING SW2-2511
HEINZ JOHN ● SW2-2511
6260 CLARK'S SUPER 100 STATION 792-9075
6307 CURRY'S MOTEL 793-1400
CURRY JOSEPH ● 793-1400
6315 BONANZA SIRLOIN PIT NO 824 RESTR 792-3018
LEVI GENE R BUILDER 799-2614
6320 PEET PACKING CO CENTRAL OFC 792-9601
6398 VACANT
6400 SNIDER F R ASSOCIATES 752-5165
O'BRIEN INS AGCY 799-2345
COCHRAN JIM REAL ESTATE 799-0190
6415 ESQUIRE BARBER SHOP 792-2421
6450 VACANT
6480 WILSON BROKERAGE INC FOOD PROD 793-3314
INDUSTRIAL TOOL SERVICE INC 793-5784
BASTIAN BROS & CO 793-0951
6515 PEE WEE'S LOUNGE TAVERN 793-1411
6540 TERRY'S TAVERN SW2-3331
6565 WHITE HOUSE THE 793-5440
COUNTRY SCHOOL CHILDREN'S CLO 793-0610

VALLEY NATIONAL BANK
VALLEY NATIONAL BANK
Friendly Complete Banking Service
Parking for Over 2,000 Cars
4550 STATE at HEMMETER
TEL. SWift 2-8754
FEDERAL DEPOSIT INSURANCE CORPORATION — $15,000 MAXIMUM INSURANCE FOR EACH DEPOSITOR — MEMBER

READY MIXED CONCRETE
CARROLLTON CONCRETE MIX, Inc.
PLANT – 753-7737
Carrollton Paving Co. and Carrollton Concrete Mix Office
2924 CARROLLTON RD. (WEST SIDE) TEL. 752-7139

15
STEPHENS ST (WEST SIDE)-FROM 909 S NIAGARA NORTHWEST

---ZIP CODE 48602

13
---S MICHIGAN INTERSECTS
512 DECKER CLARA M MRS • PL2-3642
515 CHRISTIAN & MISSIONARY ALLIANCE HALL
518 EDERER ROMAN J • PL5-7974
523 CHRISTIAN & MISSIONARY ALLIANCE CH •
---S HARRISON INTERSECTS
609 BAKER STEWART W • 754-8003
623 STANLEY JOHN PL2-9189
---S HARRISON INTERSECTS
707 POYER THOS J • PL2-6450
708 CONNOR TERRENCE PL4-0646
715 LEPPIEN H JOSEPH 752-9752
715½ NO RETURN
721 HALL EMMA J MRS • 754-3818
---S WEBSTER INTERSECTS
---S GRANGER INTERSECTS
903 FISCHER EDGAR O •
909 VACANT
---GRATIOT AV INTERSECTS

11E
---S BOND INTERSECTS
1112 WALKER WILHELMINA MRS • PL2-4625
1122 SHEA JOSEPHINE B MRS • PL5-8745
---S OAKLEY INTERSECTS
1203 ACHA CLAUDE L •
1207 REMYSZEWSKI SYLVESTER 752-2846
1213 EURICH JERRY A • 793-8318
1217 KOHLHOFF ARTH 793-8977
1221 BEACH HARZEN C • 793-8974
1225 CLARK PHILO L • 793-8991
---S MASON INTERSECTS
1321 GREZENIA STANLEY 753-0900
---S WOODBRIDGE INTERSECTS
1403 GAGE HELEN M MRS • PL2-2749
1419 LA LONDE CATH I MRS • 793-8254
1420 PFEIFFER HILDA M MRS • 793-8297
1425 NELSON THOS J • 793-8263
---S BATES INTERSECTS
1502 WHITCHURCH DAVID W • 793-8264
1503 BURNS ROBT J 793-8305
1503½ BAUER DOROTHY E MRS

11A
---S PORTER ENDS
1010 MC QUADE CLIFTON J PL4-5868
1016 ECKER LEVI E
1020 CHERRY JACK W • 752-9829

15
STEWART ST (WEST SIDE)-FROM SALT NORTHWEST
---ZIP CODE 48602

9D
STOBBE ST (WEST SIDE)-FROM 500 N CAROLINA WEST

---ZIP CODE 48602

2308 DUREK ROBT S • 799-0695
2312 JAMES AGNES E MRS • 793-0473
2320 HOGG JOHN T • 793-3779
2325 PAQUETTE JOSEPH V • 793-1349
2326 MOHN RONALD D • 793-0275
2330 KENDALL ROBT M • 793-2113
2401 THOMPSON NORMAN 793-2730
2403 VACANT
2404 GOHM FRED W • 793-0765
2408 SCHALLHORN IRWIN O • 793-3204
2409 MC DONALD EVELYN C MRS • 793-8854
2411 FRIES EMIL 792-2257
---AVON INTERSECTS
2502 MC LEOD JAMES R • 793-0715
2510 MEGERLE HERMAN E • 793-3504
2513 HARVEY JERALD J • 793-2176
2515 COMBS OPAL H MRS • 793-3745
2516 REID GLADYS •
2520 BARZ JOSEPH W • 793-1816
2521 JARZABKOWSKI STANLEY J • 793-0442
2526 VACANT
2527 KUEHN LEONA H MRS • 793-0535
2600 JEFFORDS JOHN T • 793-1115
2601 MC MALL FLOYD E •
2604 HEIDA JAMES F 792-9828

5A
STOKER DR (CARROLLTON)-FROM 2814 CARROLLTON RD WEST TO TOWNSHIP LINE

---ZIP CODE 48724
306 VACANT
---C&O RY CROSSES
311 WOLVERINE GAS PRODUCTS INC OXYGEN PRODUCERS PL5-8156
---JACKSON INTERSECTS
410 MERSHON SCHOOL 753-8254
425 HAK RUDOLPH W • PL2-2334
436 LUPLOW JOHN T • 754-7930
446 OLVERA LAZARO S • PL3-6734
447 YARGER ROBT E PL2-2209
452 JANCZEWSKI RAY A • PL5-4784
458 MURPHY WM P • PL2-2517
472 FRITZ DOLLY D JR 752-6983
---HARRISON INTERSECTS
516 EASTMAN DELBERT E • PL2-0210
548 NO RETURN
555 TOWNSEND HAROLD J • 752-0532
556 STELTZRIEDE WALTER J • PL2-2638
---EDDY INTERSECTS
560 DAMORE DOMINIC J • PL4-2986
561 HUTFILZ WALTER F • PL2-5921
577 KRAWCZAK ROBERT J • PL3-8390
578 RIEFE REINHOLD H • PL3-5210
580 BREWER LEO J • PL2-5566
---N MICHIGAN AV INTERSECTS
626 SMITH LUCILLE B MRS • 753-7104
640 GRONOWSKI MATTHEW V • PL5-3240
---SHAEFFER INTERSECTS
704 ASSELIN WM A • PL3-8503
714 BADER DANIEL J • PL3-7533
722 CORWIN CHARLES N • PL3-4687
731 MC GLAUGHLIN ANNA L • PL3-5810
736 CHURCH ROBT E • PL5-3042
---HANCHETT INTERSECTS
---HERMANSAN INTERSECTS
955 MILLER VIOLET K • 755-6328

31
---ZIP CODE 48604
915 NOBLE ELLA B MRS 753-8875

GRANT GROCER CO.
QUICK FROZEN FOODS • RESTAURANT SUPPLIES
2700 PERKINS ST. PHONE PL 2-3161

REITZ FUNERAL HOME
"One of Saginaw's Oldest and Reliable"
1026 E. Genesee Ave. Phone PLeasant 2-7911

STEVENS MOVING & STORAGE
WORLD-WIDE SERVICE
121 S. NIAGARA
"ON THE DRIVE SINCE 05"
TEL. 793-8000

DUNCAN McKEE
REALTOR
MULTIPLE LISTING MEMBER
●
Specializing in
Residential and Investment Properties
●
Land Contracts
PHONE 755-0556

STOKER DR (C)--CONTD
939 POITRAS JAMES 755-5928
955 MILLER VIOLET MRS
973 ECKSTORM THEO 753-0308
1007 IGNASIAK HARRY S 753-7645
1008 ZAK JOHN J 752-0229
1016 TYRELL EVERETT W ◎
2160 MARQUARDT MICHL R 752-4078
2190 TETWORTH CHARLES E ◎ PL3-7507
2210 FREEMAN JAMES 754-8122
2221 VACANT

5

STONE ST (WEST SIDE)-FROM 1000 COOPER AV NORTH

---ZIP CODE 48602
1601 NELLETT CAMILLE W • PL3-1108
1602 LUCAS NORVIL 753-0370
1604 WALTERS GEO E • PL5-1386
1605 ROSS MARGARET E MRS • PL3-0983
1608 MC ALOOSE THOMAS F • PL3-7601
1609 BEARDSLEY GEO E • PL3-0351
BEARDSLEY RICHD
1614 WEISS JANET J MRS •
1615 WALLACE MELVIN S • 753-1353
1617 WELSH WILLIAM D • 753-3956
1618 DONOHUE JOSEPH M • PL2-4533
1621 WORDEN ALICE A MRS • PL5-8517
1622 COLE JULIA
MASSEY SHERMAN J 753-6714
WEGNER MARGT A MRS PL5-2008
KLENKE J K
1626 DENEEN JOSEPH R • 752-7584
1627 CONNELL RICHD M • 753-7312
1632 HUBBARD DONALD L • 754-2133
1633 CARROLL CYNTHIA M MRS • PL2-3635
---IRVING AV INTERSECTS
1701 RUBLE BILLY J • PL4-4025
1702 NO RETURN
1702½ ABBEY TERRANCE E 799-5672
1705 BRADT FENTON J • PL3-6183
BRADT SUSAN
1709 WACKER JAMES E • PL2-6989
1710 DUSTIN FRANK MFRS AGT • PL2-8989
1715 WELCH FORREST D • PL5-7343
1716 JACQUES GARY L •
1719 STEVENS CHARLES J • PL3-5506
1720 FOBEAR HARRY F • PL4-1744
FOBEAR ROSEMARY
1720½ BISHOP EUGENE
1723 RICE LEILA L MRS MUS TCHR • PL2-5250
1726 WARREN CECIL C • PL3-1888
1727 BOOMER MICHL K 753-3606
1729 LANTZ JOHN 753-0855
1731 CARPENTER EDWARD B • PL3-5805
1732 BENDEIN MARIE A MRS • PL3-4377
---CONGRESS AV INTERSECTS
1809 KORBEIN MARVIN A • 755-5497
1814 REED CHARLES E • PL2-4008
1815 DUCHARME WALTER E • PL2-8704
1821 VASEY HARVEY H • PL2-2332
1822 UTLEY LEE A • PL3-4888
1822½ NO RETURN
1826 CAMPBELL MINNIE L MRS 752-9380
1832 SKOPEK JOSEPH • PL4-7089
---UNION AV INTERSECTS
1902 CENTRAL CHURCH OF THE NAZARENE PL2-4621
1909 VACANT
1910 WARD FRANKLIN L REV PL3-5036
WARD JAMES
1915 NO RETURN
1915½ VACANT
1916 ISABEL'S SCHOOL OF MUSIC PL5-8024
BRIGGS ISABEL MRS • PL5-8024
1920 ALFANO AMILIA MRS • 753-1269
1921 APARTMENTS
1 HOPPE ALMA MRS PL2-1085
2 PIERSON MABLE MRS 753-4654
3 REX FREDERICK C 755-7587
4 NO RETURN
5 HAAS BORTON C PL3-8736
1924 SOVIA ELMER C •
SOVIA JAMES
SOVIA PAULA
1925 COLLINS S AUSTIN 753-5794
1927 OTTO EDITH E MRS 752-9017
---W GENESEE AV INTERSECTS
2007 BELANGER LESTER L
2011 STEWART MARION E MRS • PL2-0977
2014 STALMACHER AUG • PL4-6809
2015 ALBRANDT CARL •
2020 COOK ORIN H • PL4-5354
2020½ BIRCHMEIER JOANN M 754-5110
2021 DOYLE JOHN P •
2021½ HOLLERBACK MARILYN J
---STATE INTERSECTS
---DAVENPORT INTERSECTS
2113 WOLFE BASIL • PL7-0678
2117 WIESE NORMAN F •
2123 GLOVER WM • PL5-8481
2203 VANDENBERG MELVIN G • 752-3021
2209 MARKIN SAML D • PL2-8816
2212 SENDTKO ESTHER E
2215 WILLIAMS LEO • 752-5373
2221 SHROCK ARTHUR W • PL4-1818
2222 ALLEN W D • 753-1806
---CRONK INTERSECTS
2309 GUERRERO ANTONIO R • PL2-0506
2310 SCHUCH JOHN • PL7-0788
2313 POOL ERMA L MRS • PL3-1552
JONKER JOHN 755-6017
2314 BROWN WM O • 754-5216
2321 LYNN ROBT G •
2322 MALLACK JULIUS P • PL2-2816
2325 GEWENIGER LENA D •
2326 FOBEAR NEVA M MRS • 752-5553
2329 GRAY ROBT • 752-0040
---CLARK INTERSECTS
---PLEASANT INTERSECTS
2413 HURDLE FRED W • PL4-7856
2414 LYTLE GLENN C •
2419 CLARK ANNA M MRS •
2423 KENNEDY PAUL L •

11C

STORCH ST (WEST SIDE)-FROM COURT SOUTHWEST

---ZIP CODE 48602
114 BLENKHORN JAMES E • 793-2924
117 STROEBEL RALPH W • 793-3395
118 MARTIN NANCY A MRS • 793-3067
121 RADEWAHN ADOLPH A • 793-2903
122 LAMB NEWTON • 793-4559
125 PETERSON DALE T • 792-7565
126 ZETTEL HOWARD C • SW3-3306
129 NO RETURN
VACANT
132 KENEL JOHN A • 793-2322

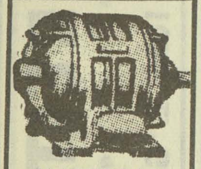
IMPERIAL MOTORS
THE HENRY ELECTRIC CO.
Electric Motors
New, Rebuilt and Repairing
PHONE 754-1421
1716 S. Jefferson Ave.

The Catholic Weekly
Authorized Diocesan Newspaper for the Dioceses of Saginaw and Lansing, covering 31 Counties
COMBINED CIRCULATION 54,500
1520 Court St. P.O. Box 1405 Tel. 793-7661

STORCH ST (WS)--CONTD
136 SILNIEKS MIRCELIS ● 793-1368
137 VLASSIS THEO A ● 793-3194
140 DIEM KENNETH E ● 793-4285
141 KEANER MERVIN C ● 793-4469
---ADAMS BLVD INTERSECTS
212 TERRILL LOWELL J ● 793-4391
215 GROBE ROY G ● 793-0265
218 BARR HELEN MRS ● 793-2557
219 EGAN ETTA W MRS ● 793-1627
222 RIFFEL WAYNE P ● 793-1487
223 EMERY JAMES S ● 793-0677
226 SPENCER JANE M MRS ● 793-2036
227 BOERTMAN ETHEL A MRS ●
793-1576
300 FRITZ JOHN G ● 793-2303
303 BESSON WM J ● 793-0690
306 KENEL ALBERT J ● SW3-5610
307 MITCHELL GEO ● 793-1338
310 CRANE KENNETH S ●
311 ENGLISH HAROLD F ● 793-4119
314 KLOPF HERMAN A JR ● 793-4899
315 HEMPSTEAD JAMES L ● 793-4176
316 ROENICKE DORA D MRS ● 793-4539
319 WHALEY GLEN E ● 793-1445
320 HUBBARD FLOYD H ● 793-7196
323 DINGMAN ROSE J MRS ● 793-1468
327 BURBACH DAVID ● 793-2195
---VAN BUREN ENDS
403 BIRD ROLAND J ● 793-2604
411 SANDOW ARTH F ● 793-1495
---MACKINAW INTERSECTS

28B

STRATHMOOR ST -FROM 2980 WESTBROOK WEST

---ZIP CODE 48601
4740 DIETRICH JACOB W ● PL4-8297
4743 GULICK KENNETH J ● PL5-6725
4749 DAVIS MILTON G ● PL2-8795
4752 VACANT
4755 PUSTELNIK RUDOLPH S ●
PL5-8398
4760 BELL DALE D ● PL2-7500
4763 MARTIN KENNETH J ● PL3-7447
4768 LA PORTE EDW J ●
4769 WARNER JERRY B ● 754-7182
4775 STUART FRED D ● 754-3070
4783 SUMMERFIELD DAVID J ●
752-4002

5A

SUGAR ST (CARROLLTON)-FROM 3274 CARROLLTON RD NORTHWEST TO N MONROE

---ZIP CODE 48724
320 MICHIGAN SUGAR RESEARCH
LABORATORY
341 MICHIGAN SUGAR CO (PLANT)
PL4-6529
---MADISON BEGINS
432 JOHNSON HAROLD W ● PL3-4143
---N JACKSON BEGINS
522 BUCKY TIMOTHY H
---N JEFFERSON BEGINS
---N MONROE BEGINS

19

SULLIVAN DR -FROM 4780 STATE RD SOUTH

---ZIP CODE 48603
1556 WAY JUSTIN F ● SW2-8502
1596 BRIGHTMAN JON S ● 799-2374
1618 QUINN WM H ● 792-3925
1636 LONGWELL JAMES R JR ●
793-1322
1639 BRAUN ROBT E ● 793-0560
1652 SCHWARTZ BRUCE H ● SW2-4673
1670 TUTERA VITO J ●
1675 PATTERSON HAMILTON V ●
SW2-2173
---INDIAN TRAIL INTERSECTS
1688 MARQUIS DONALD P ● SW2-1368
1740 RULE ROBT E ● SW2-4511
1741 JESSMORE FLOYD E ●
1760 TWAY EARL L JR ● SW3-0430
1776 HALEY LEO F ● SW2-6070
1787 MALOTT CHARLES F ● SW2-5668
---SCHNEIDER INTERSECTS
1790 CORP LAMONT L ● SW2-3191
1810 LOVAY JOHN B ● SW2-4075
1811 MALOTT LEONARD P JR ●
SW2-1035
1835 RUTHENBECK JACK W ● SW2-1466
---MINTZ INTERSECTS
1850 NEARING ALOUIS ● 792-4962
1855 SKELCEY FRANK L 792-8801
1864 SCHERZER HERMAN H ● SW2-2507
1880 WEINERT FRED P ● SW2-3666
1885 SULLIVAN JOHN M ● SW2-2145
1900 SCHNEIDER ALOIS ● SW2-2475
---WALL INTERSECTS
1907 NO RETURN
---CORCORAN INTERSECTS
1939 SULLIVAN ROBT J ● SW2-6682
1940 SULLIVAN JOHN M JR ● SW2-1465

19

SUNNY LA -FROM 4765 HENRY DR SOUTH

---ZIP CODE 48603
1130 HORN PAUL J ● SW2-2437
1150 CREVIA EDW H ● SW2-2554
1170 TROUP WILLIS G ● SW2-2177
1184 CREVIA HOWARD F JR ● SW2-5542

31

SUNSET LA (WEST SIDE)-FROM 2984 HERMANSAU WEST

---ZIP CODE 48604
2028 PAPPAS NICHOLAS P 752-9709
2035 FOLSOM LEAH MRS
2040 NO RETURN
2051 SMITH CHARLES B
2054 SYLVESTER EMERY 755-0030
2080 PETERSEN JOHN E 753-9596
2100 MAVES META A MRS ● PL4-1762
2101 VACANT
2112 ALMY CLIFF G ● PL3-8528
2115 VACANT
2133 AUSTIN LEROY ● 752-3239
2145 CARTER HAROLD A ● 752-5423
2159 VACANT
2160 NO RETURN
2173 FIGUEROA SAML ● PL3-0725
2174 GREENWALD DUANE A ● 754-0513
2185 TOLLES GERALD W
2186 KONECNY STEPHEN P 753-9820
2199 VACANT
2212 ROESE JAMES A 755-1656
2215 ROBERTSON RUSSELL L ●
752-4622
2224 WHITTEBERRY JAMES A ●
PL2-5854
2240 REUTTER ERIC R ● 753-6087

GREAT-WEST LIFE ASSURANCE CO.
DONALD W. BLAESSER, Mgr.
4855 State Tel. 793-3480

Severance

Ask for FREE Catalog Today!
Severance TOOL INDUSTRIES INC.
3790 Orange
P.O. Box 1866-H
Saginaw, Michigan

THE J. W. IPPEL CO. Dry Goods
ESTABLISHED 1891
PHONE 793-8620

W. J. POLZIN DRAPERIES
DRAPERIES ★ CURTAINS ★ SLIP COVER MATERIALS
Hours 9:00 A.M. to 5:00 P.M. Daily — Closed Saturdays
1310 N. Michigan Av. Phone PLeasant 5-1733

JOHN H. NICKODEMUS & SONS, Inc.
FUEL OIL & GASOLINE
3161 CARROLLTON RD.
TEL. PLeasant 5-0551
MARATHON

17
SUPERIOR ST (WEST SIDE)-FROM 2115 GRATIOT AV SOUTH

---ZIP CODE 48602
120 FERGUSON KENNETH F • 793-2414
125 CALVERT CHARLES E • 793-2902
200 STRONG WM E • 793-0313
201 MURPHY ALBERT P • 793-3144
209 EGLOFF HAROLD J • 793-2623
210 BIRD ANNE N MRS • 793-0562
218 BARTH CHARLES F JR • 793-1342
219 HARLEY PHILIP B • 793-1453
303 BRYSON CLAUD • 793-3545
304 HEAD BENJ S • 792-4177
311 TAYLOR ROBT E •
320 MC KEE DUNCAN B • 793-5805
325 KARIDES CHRIS •
---VERNON STARTS
404 MILLS KENDALL A • SW3-4594
405 APP ROBT G • 792-4982
422 NO RETURN
---DIVISION INTERSECTS
502 WEBER ADOLPH C • 793-1806
505 MARKEY EDMUND L • 793-1033
506 FRANZ MYRON J • 793-2946
510 REID JAMES • 793-0365
513 ROGEL MARY MRS •
516 HULETT KENNETH C 792-1179
520 BORCHARD ROY G • 793-0805
521 HERZOG ARTH H • 793-2856
---MARQUETTE INTERSECTS
600 LA CHANCE ZEPHYEIR S • 793-0436
604 RICK EMIL •
610 DAVIDSON LEOMA MRS 792-1721
611 BURBACK KATH MRS • 793-2474
616 VACANT
BUCHENAU LIESELOTTE •
617 GARY GLADYS A • 793-0546
620 WADE RODNEY M • 793-8173
621 DIJAK WM A • 793-0904
---VERMONT INTERSECTS
701 BOYD LEO J • 793-1935
709 PAVLO ANDREW • 793-5219
710 WRIGHT RUSSEL A • 793-8468
715 ZAKIS ZELMA • 793-1786
716 WILSON RALPH R • 793-0956
719 DZIRNIS MARTIN R • 793-2025
720 BOYD JOHN O • 792-9864
724 MC CRAY STANLEY H • 793-1334
---MAINE INTERSECTS
803 DONOGHUE REFRIGERATION SERVICE 793-0550
DONOGHUE FRANCIS W • 793-0550
806 POSTAL ALBERTA MRS •
807 WORKMAN VERLE E • 792-9709
811 WELCH DONALD R • 793-0791
815 LARSON GERALD F • 793-2285
818 DECKER JOHN J • 793-2915
821 HUFFMAN WAYNE R • 793-3058
---NYC SYS CROSSES
903 RICK ARTH •
---BURROWS INTERSECTS
---GREEN INTERSECTS
---EMERICK INTERSECTS
---KENDRICK INTERSECTS
---RING INTERSECTS
---BURNHAM INTERSECTS
---WOOD INTERSECTS
---JOSLIN INTERSECTS
1423 PHELPS MILTON J • SW2-0284
---W MICHIGAN AV INTERSECTS

6B
SUSANNE ST (EAST SIDE)-FROM N WASHINGTON AV NORTH, 2 WEST OF OUTER DR

---ZIP CODE 48601
1730 NEWSON PRESTON • PL4-4166
1736 ROBINSON JAMES •
1742 PRIEST JOHNNIE • PL2-9532
---ROANOKE INTERSECTS
1818 WILLIAMS JOE
1848 BRUCE FLOYD J • PL4-4174
1858 BRUCE GURLEY M • PL4-4174

11E
SUTTON ST (WEST SIDE)-FROM MACKINAW, 1 WEST OF THURMAN

---ZIP CODE 48602
804 ROBINSON MYRON J ACCT • 793-3634
805 VACANT
811 LA FLAIR FRANK P • SW2-6528
812 BOETTCHER OSCAR F 793-0515
820 GROTH EARL V • 793-3666
821 GROSS HELEN R MRS • 793-2833
824 MARKEY FRANCIS L • 793-0224
827 KRELL FREDK W • 793-0453
---POST ENDS
900 HAIGHT DONALD F • 793-6053
903 SCHOEN WM H • 793-5394
910 MADDEN MARIE M • 793-2504
924 WILSON RALPH I • 793-1504
925 RADER JOHN C •
939 GALINSKI WALTER • SW2-7206
940 POSEY ROBT C • SW2-1059
---LESSUR INTERSECTS
1026 ARMSTRONG URSULA A MRS • SW2-3682
1032 FROST TED E • SW2-2354
---LAWRENCE ENDS
1042 SELVIA J HAROLD 793-4162
1106 BOURDINGNO WM P • SW2-5013
---SYCAMORE ENDS
1134 COMTOIS KENNETH W • 792-1249
---CUSTER ENDS
1208 KROGMAN HOWARD J • 793-1194
1300 MERTZ JUNE P MRS • SW2-7624
1308 VACANT
1314 SCHWIND EDW J • SW2-4457
1315 SAINT STEPHEN'S SCHOOL 792-1221
1320 BRUFF J D • 799-3179

19
SWARTHOUT ST -FROM 1556 SULLIVAN DR WEST

---ZIP CODE 48603
4800 KENEL DANIEL M • SW2-2318
4820 ROUSH KENNETH J • 792-5516
4829 EAGLE DAVID E
4830 GEORGE FREDK C • SW2-6588
4850 STONER WM E • SW2-5903
4855 MEYER HAROLD • SW2-9215
4870 NICKODEMUS ROBT F • 792-0715
4901 ALEXANDER KERRY D • 792-0757
---CAMMIN INTERSECTS

13
SWEET ST (WEST SIDE)-FROM 1119 CHESTNUT SOUTHWEST

---ZIP CODE 48602

FIRST IN SAVINGS - FIRST IN HOME LOANS
FIRST SAVINGS
OF SAGINAW
4½% PASSBOOK ACCOUNTS
5% and 5¼% BONUS SAVINGS CERTIFICATES

SWEET ST (WS)--CONTD
410 HOOVER LUTHER P •
---DIVISION INTERSECTS
1414 GRASMANIS ARTURS • PL5-4914
1420 MINNICK GARRY •
---DEARBORN ENDS
1502 GEROW RAYMOND L • PL2-7810
1508 BRETHAUER WM J • 755-8495
1514 LANGE EDW E • PL3-7689
1520 LUGO PETER • 752-6846
---FRASER INTERSECTS
1606 SEYMOUR HAROLD R • 753-9058
1610 MALICOAT MYRA L • PL3-4783
1616 REESE GERALD W • PL3-5558

11E
SYCAMORE ST (WEST SIDE)-FROM THURMAN WEST, 1 SOUTH OF MACKINAW

---ZIP CODE 48602
1705 WAGNER JAMES R
1710 IGNASH EDW S 799-1737
1716 ABLER ALOYSIUS W • SW2-4185
1717 FRANZ FRANCIS F • SW2-8840
1720 ROSS ROBT G 793-4918
1721 DOERR FREDK A • SW2-4013
1725 PARKER BOYD H JR • 793-0519

15
SYLVAN ST (WEST SIDE)-FROM SALT NORTHWEST ALONG C&ORY BELT LINE, 1 NORTH OF HOLMES

---ZIP CODE 48602
113 PURMAN VERN F • PL3-9365
122 VALLEY LUMBER (WHSE)
123 VACANT
---KING INTERSECTS
---NIAGARA INTERSECTS
---S HAMILTON INTERSECTS

6A
SYRACUSE ST (EAST SIDE)-FROM N 10TH EAST, 3 NORTH OF NORMAN

---ZIP CODE 46801
1602 DIAZ MARIA MRS • PL4-8593
1603 LYONS GROVER C MRS
MC CASTER NED
1607 MIMS ELISHA • PL4-9754
1612 APARTMENTS
1 JOHNSON MILTON
2 LEE SAML R 754-1860
3 BLAND VALARIE D MRS
4 BUTLER RUFUS
5 NO RETURN
1613 DONALD CLEVELAND H • PL2-8967
1616 HARRIS CALVIN •
1617 MC CULLOUGH SYLVESTER • PL3-5923
1621 MARLOW SEARS • PL3-2782
1622 MARES LOUIS • PL2-5542
1626 KEENE CARL A • PL5-7858
1627 TAPPS ALYCE W MRS • PL5-3723
1701 BRYANT JOHN M •
1704 STROTHER DEARL C • PL4-3339
1706 VAUGHN JESSIE MRS PL2-0643
1708 EDWARDS LEETTA
1709 WESLEY ELIZ MRS • 755-3202
1712 NO RETURN
1714 DAVIS MATTIE L MRS
1718 HAWKINS GUSSIE M MRS
1720 MC ARN BERTHA MRS
---N 12TH INTERSECTS
1810 BARRERA RALPH PL2-5385
1812 WILFORD JESSIE
1818 APARTMENTS
1 NORTH EMBROSE MRS
2 BUELL M KINLEY
3 WARD NADINE PL3-8540
4 BLAND JESSIE
1826 PAYTON ADELAIDE E MRS PL3-8142
1828 BLUNT BEATRICE MRS
---N 14TH INTERSECTS
1902 TRIPLETT NORA MRS PL3-9140
1904 CERDA JOE H
1907 STOVALL ROSIE L MRS PL3-0304
1908 BULLOCH LELA MRS
1909 HATTER BEN PL2-2600
1910 NOEL MARJORY MRS
1913 BAILEY GENERAL 753-7529
1914 ROBY FREDDIE MRS
1915 MORRISON ODESSA
1916 VACANT
1919 COLEMAN EMMA L MRS PL5-2977
1920 WILLIAMS MAGGIE L
1921 BANK CHRISTINE
1922 LEE GEORGIE MRS PL5-4922

9B
TAFT ST (WEST SIDE)-FROM DAVENPORT AV NORTH, 1 WEST OF MADISON

---ZIP CODE 48602
2207 MC ALPINE DONALD D • 792-0650
2208 SCHUETTE HELEN D • 792-6557
2212 WATTERS ARLYNE G MRS • 792-1011
2216 REDMOND MARGT C • SW2-0289
2217 SONEFELD CHESTER A • SW2-9803
2223 HUBBARD LAWRENCE A • 799-1978
2224 BICKEL ELMER G • SW2-0510
2225 PARKER ELMER J • SW2-0024
2228 SCHWARTZKOPF RONALD J • 792-0868
2229 SCHULZ PAUL JR • 792-0516
2232 AVERY LENA B MRS • SW2-0887
2233 CYBOROWSKI STANLEY J • 792-2624
2236 SCHNETZLER ROBT L • SW2-0656
2237 DONAHUE GERALD R • SW2-4100
2240 MC FARLAND THOS J • SW2-0586
2241 VESCIO LOUIS A • SW3-6896
2244 KIEFFER JOHN C 793-2761
2245 SVETIC JAMES W • SW2-0584
2249 WHITE MILDRED L MRS • SW2-0436
2250 FURSTENBURG JOHN W JR 793-9226
2253 MORELLO ROSE M MRS • SW2-0104
2254 ALCORN WESLEY F • SW2-0433
2257 LAUER JOHN •
2260 KRENZ DONALD K • SW2-0227
2261 GRIMALDI NICK • SW2-0394
2264 TITUS DANNEL L •
2265 HOLLIDAY ROBT M • 793-9121
2268 MIELKE CARL E • SW2-0610
2269 CARLE WALLACE J • 793-2298
2272 VACANT
2273 FRANZ CASIMERA K MRS • SW2-0223
2275 PETTIS NORMAN N • SW2-9853
2276 HOLLINGSWORTH MARGT L MRS • SW2-0008
2280 KARLSEN GEO R • SW2-0186
2281 TAYLOR RICHD M • SW2-0430

LABORERS LOCAL 1098
LABORERS INTERNATIONAL UNION OF NORTH AMERICA
310 State Office Bldg., 203 N. Jefferson
Tel. 752-6146

WEST SIDE COLLISION SERVICE
FLOYD HUBBARD, Owner
"Our Best Advertising Is Our Satisfied Customers"
222 WAYNE
TEL. 755-5274

Leidlein AGENCY, INC.
Complete INSURANCE Service
103 Bearinger Bldg.
Tel. 752-6106
YOUR Independent Insurance AGENT

REO-MACK SALES & SERVICE CO.
Complete Sales and Service
Truck Parts — Any Make
314 N. WATER ST. PHONE 753-4481

SAGINAW MALLEABLE IRON PLANT
(CENTRAL FOUNDRY DIVISION OF
GENERAL MOTORS CORP.)
37 Florence, West Side, 48605 Tel. 755-0911

TAFT ST (WS)--CONTD
---MORGAN INTERSECTS

18
TAUSEND ST (EAST SIDE)-FROM 1727 WILLIAMSON EAST

---ZIP CODE 48601
1817 FRAPPORT MARY T MRS PL3-6069
1823 SPERBECK HAROLD A • PL4-6449
---PRESCOTT AV INTERSECTS
1909 SCHNEIDMILLER ZITA J MRS • PL3-7413
---PARKWOOD AV INTERSECTS
2004 FABER ROBERT L • PL3-0131
---GLENWOOD AV INTERSECTS
2114 SAUVE IRENE A MRS 754-6056
---OAKWOOD AV INTERSECTS
2224 MC KAY JAMES R
24B
---SHERIDAN AV INTERSECTS
---DREXEL DR INTERSECTS
2406 SHORT ROBT J • 752-1024
2407 STEINHILBER JACK F • PL3-3222
2414 CIESIELSKI LUCIEN A • PL3-0175
2415 THOMPSON LARRY A • PL3-1777
2420 CONGER GERALD L • 755-1384
2421 WEIGANDT SUSANNE M
2500 HOLLIS VERA MRS 752-8638
2501 PUMFORD FRANCES E MRS • PL3-0575
2506 KATAINEN LEO O • 754-5247
2507 ALTEMAN GODFREY W • PL3-3289
2512 SWEATLAND CHARLES N
2513 BERTRAM DENNIS A • 755-7457
2518 RIBBLE ARTH R • PL2-3709
2519 RUH ROBT N • 754-4358
2524 ABRAHAMSON RAYMOND R • 753-9302
2525 KLATT CONNIE MRS • PL3-4992
2602 SHERMAN J FRANKLIN • PL3-1342
2603 DAOUST JOSEPH D • PL2-6860
2608 DE CORTE CAROL L MRS 752-1019
2609 DE ROSIER JOSEPH H • PL3-8236
2614 THAYER THOMAS M • PL5-7243
2615 PERKINS ROBERT D PL2-8226
2620 POWELL JACK L • 752-0827
2621 WOLINSKI JAMES T • PL5-4851
2626 STILLWAGON F JEAN •
---LIVINGSTON DR INTERSECTS
2710 MESCHKE FRED J
2716 BLUE ROBERT L 754-6262
2722 WHITMAN FRED A • 753-8662
2726 ROVANSEK LEWIS E •
2732 ORLER CLEVE M • PL4-1105
2738 COGBURN JAMES T 753-0774
2804 PRIES CHARLES R • PL3-7261
2810 NO RETURN
2813 WARNER ROGER L •
2816 CAEY ROBT A
2822 SNEED HOWARD L PL3-4955
2828 SEAMAN GEORGE B 753-3858
---S AUBURN INTERSECTS
2834 MARTIN FRANK J • PL5-4578
2837 BAASE VIOLET L MRS • PL5-8375
2842 GARDNER ROBT E • PL2-2032
2909 LOJEK HAROLD W • 752-3443
2910 CULP RUSSELL H • 754-0320
---LEXINGTON DR INTERSECTS
3135 DIFFIN WM F • 752-4535
3136 DUANES M FARRAND • 755-4944
---WALTERS DR INTERSECTS

5A
TAYLOR ST (CARROLLTON)-FROM 1032 MAPLERIDGE NORTHEAST TO SHERMAN

---ZIP CODE 48724
3603 DAVIS BERNICE MRS • PL4-8165
3802 CHATMAN STERLING • PL4-8624
3809 JOHNSON OTTO • 752-3414
3816 IRVIN LAURENCE MRS • PL3-8504
3865 CHAMBERLAIN OSCAR D • 753-3919
KNUCKLES J T
---SHERMAN INTERSECTS

14
THATCHER ST (EAST SIDE)-FROM 1000 WEBBER SOUTH

---ZIP CODE 48601
2114 MITCHELL WM R • PL2-9703
2120 PADILLA CALIXTO JR •
2122 NAGEL WALTER E • PL2-5208
---KETCHAM INTERSECTS
---CRESSWELL INTERSECTS
2205 LANGHORNE JOHN W • PL7-0573
2206 MORRIS JAMES C
2212 MURPHY JACK J • PL5-0054
2215 SPRAGUE GARY E • 755-2435
2221 BLAKESLEE DON L •
2227 COON RONALD PL3-2523
2233 FINI DELFO • PL2-7781
---HILAND ENDS
---CAMBREY ENDS
2300 OLSZEWSKI MITCHELL L • PL3-6770
2305 FINI ROMEO • PL3-3945
2327 PIFFER WM • PL2-3622
---LAMSON BEGINS
2401 CRAMTON ANTHONY E • PL3-4244
2409 HOEFLING RALPH I • PL3-8633
2413 DAURICK JAMES A • PL4-0012
2419 MAJORSKI STANLEY • PL2-8224
2425 COVERLY CORA E MRS • PL3-0333
2431 SPIEGELHALTER CHARLES E • 752-7523
---MORRIS INTERSECTS
2502 VACANT
2508 FALETTI CECILIA M MRS •
2509 DUBAY EDW D •
2515 MURPHY MARJORIE L MRS • PL4-1021
16
---RANDOLPH INTERSECTS
2620 WHALEN ARTH C
---GALLAGHER INTERSECTS
2703 CALLIGARO GUY P • PL2-8336
2708 WASKIEWICZ WALTER • PL2-3594
2713 GODWIN ROBT H 755-8608
---WISNER INTERSECTS
2802 NO RETURN
2806 THOMAS WALTER E • 755-4026
2810 SELK RONALD F

14
THAYER ST (EAST SIDE)-FROM 700 CAMBREY SOUTH

---ZIP CODE 48601
2326 NO RETURN
2402 MOLLHAGEN HAZEL F MRS • PL2-7597
2405 DONLEY PETER M
2406 DARLING DARRELL • PL4-0033
2409 NO RETURN

SAGINAW ROCK PRODUCTS
Ready Mixed Concrete Delivered On The Job
CRUSHED LIMESTONE - SAND and GRAVEL
Call Anytime PLeasant 4-6589

THAYER ST (ES)--CONTD
2411 MC CANN WM J © 754-2046
2412 DU FORE SYLVESTER D •
PL2-1692
2418 HICKEY JAMES G • 755-7932
2419 DUFFETT EDW A • PL3-4779
2423 RUPPEL FRED • PL4-7280
2424 RUPPEL CASPER •
2428 BAGNALL M W • PL2-3757
2429 EGYET FRANK JR • PL2-3893
2433 DIETRICH ELLA MRS PL2-0502
---MORRIS INTERSECTS
2502 TAYLOR HARRY C •
MELLON MARIE L MRS
2503 CASE WM J • PL4-6664
2506 FICK ELMER J • PL3-6896
2514 KUEHN GEO E • 753-0285
16
---RANDOLPH INTERSECTS
2609 MILLER JOHN D •
2615 MORSE DONALD E •
---GALLAGHER INTERSECTS
2700 LEWANDOWSKI LEO • PL3-2317
2703 MC LEOD JAMES E • PL4-8027
2703½ WAGNER RICHD
2708 KELLY LOUIS J • PL3-0769
2709 MORGAN MARY MRS • PL3-4071
2714 SCHOTT CHARLES K •
2720 MINARD ROBT H • 752-0231
2720½ NO RETURN
---WISNER INTERSECTS
---HESS AV INTERSECTS
2912 TURNER MELVIN J • PL5-4749
2915 WHITMORE CALVIN J • PL3-2377
2920 ROBINSON ARLEIGH J • PL3-3093
2921 BRADLEY LORAN A • 752-8415
2926 SCHULZ DUANE C • PL2-7566
2927 SMITH WAYNE J • PL5-6720
2933 HOBART GEO F • PL7-0685

281
THOMPSON ST (EAST SIDE)-FROM
SAGINAW RIVER SOUTHEAST

---S WATER INTERSECTS
---S WASHINGTON AV INTERSECTS
221 CICINELLI & SONS POULTRY &
EGGS 755-0965
VETERANS WAREHOUSE INC
PL2-6169
288
---S FRANKLIN INTERSECTS
302 G T W R R (WHSE)
---MCRR CROSSES
---S BAUM INTERSECTS
405 MIESSNER MUSIC SHOP 753-5804
417 BIBER VIOLET E MRS 755-0020
10
---S JEFFERSON AV INTERSECTS
505 LEPEAK EUG W PL4-6861
515 WHITE VERBA L MRS 754-7867
518 AMADORE APARTMENTS PL2-5325
B1 RIEDEL ANNA E MRS PL3-1694
B2 FRANKLIN IRMA A MRS
755-8297
B5 LICHON KENNETH PL5-8241
101-02 WINKLER GEO H PL2-9382
104 LAWLER IRMA H MRS PL5-6904
105 DENYES HARRY PL3-6243
106 O'TOOLE OLIVE A PL3-4185
107 CAHILL EMMA H MRS PL2-1045
108 HUSTED EVERETT L PL3-5641
109 MARTIN LORETTA C MRS
110 WILLOUGHBY FOREST G
PL2-5325
111 REICHLE MARION E PL2-6789
112 BARRETT JOHN P
201 DILL DOROTHY L •
202 BAKER EDW D PL2-4208
203 MC CARTY JUSTIN F
204 VACANT
205 FRANKLIN KENYON W PL5-5159
206 MILLER MARIE M MRS
PL2-3281
207 HAMMOND FERN S 752-8963
208 SEEKELL AGNES P MRS
753-1750
209 CURRENT NONA PL4-2930
210 CRAMPTON MICHL
211 BENEDICT RALPH P
212 BRAUN DAVID PL2-9683
301 PICKETT DAPHYNE MRS
PL4-0929
302 KOSTOFF BESSIE MRS
PL4-8043
303 FLEURY INZA R PL4-2108
304 CARTWRIGHT CARRIE J MRS
PL4-2827
305 LEPEAK FRANCES MRS
PL2-0949
306 BRASSAW HELEN MRS
307 CAHILL BRENDAN 755-7904
308 VACANT
309 BAUMGART CARRIE PL5-5765
310 SCHUETT HERMAN A PL5-6732
311 OSTRANDER MARTHA MRS
755-8352
312 HEYMAN WALTER H PL5-9089
401 BRACE MADGE MRS 752-3857
402 ROBERTSON ROBT W 754-9722
403 LODGE WINIFRED A MRS
PL5-4619
404 DOUD THOS J 752-5693
405 BURNS KATHLEEN V MRS
PL2-3693
406 MATHEWSON JEAN PL5-7936
407 MC PARLAN ETHEL C MRS
PL4-9506
408 RIETHMEIER BERTHA 754-3166
409 HEYMAN ROSE MRS
410 BRAUER WALTER F PL3-1151
411 FRITZ VICTOR
412 LUTHJOHANN EMMA MRS
PL2-7765
501 BROWN ROSE C MRS PL3-8225
502 MARTIN DONALD J
503 LYDDANE ADELAIDE C
504 LAATSCH EMMA MRS 752-4321
505 VACANT
506 SCHENK ERWIN
507 MITCHELL EDITH A MRS
PL5-8787
508 MEERZO CAROL MRS
509 COLM WERNER H 754-9693
510 FURLO JOHN R PL4-3135
511 GAGE WM H 754-0364
512 MANDELSTAMM IRA PL4-9288
---OWENS INTERSECTS
607 VACANT
609 MILLS FRANK B 754-7558
615 KAUL ELMER K • 754-3996
CROW CHARLES R
632 SIERS CLARENCE S • PL2-7228
---SHERIDAN AV INTERSECTS
704 FOURNIER ERNEST A JR •
PL5-4249
710 BUSHEY HAROLD M • PL2-4314
714 KENNEDY WM J • PL2-0722
---S WARREN AV INTERSECTS

MADAY
CONSTRUCTION
MASONRY
BLOCK
BASEMENTS
•
TEL.
SWift 2-3257
If No Answer
CALL
SWift 2-5317

THE WICKES CORPORATION
ESTABLISHED 1854
515 N. WASHINGTON AVE.
PHONE 754-0411

WNEM TV FM
Wenonah Hotel Lobby • Telephone TWinbrook 3-4504

SHIELDS BODY SHOP
FREE ESTIMATING — BUMPING and PAINTING
"FRAME MACHINE and WHEEL ALIGNMENT"
6935 Gratiot 48603 Tel. SWift 2-7041

GEORGE SCHEMM AGENCY
GENERAL INSURANCE
AGENT FOR
FRANKENMUTH MUTUAL INSURANCE CO.

THOMPSON ST (ES)--CONTD
810 GUDRITZ ALFRED F • PL2-6398
811 NO RETURN
814 KIEFER LE ROY E 754-8374
816 OVERSBY OLIVER •
---S WEADOCK AV INTERSECTS
903 MC QUAID GARY M PL4-6077
904 IMEL JOHN J 752-2269
905 PHETTEPLACE HAZEL L MRS
GONGEON STEPH
910 APARTMENTS
1 VACANT
2 CHISNELL CHARLES E 752-0929
3 VACANT
4 STONER L R
5 CARROLL DONALD R
6 WALTON SHIRLEY G
914 FLIEGEL AGNES D MRS • PL2-1330
915 VACANT
919 BECK ANTHONY P • PL5-7307
923 POPP WM J 754-8974
---S PARK AV INTERSECTS
1001 DELOS SANTOS YSIDRO JR
PL4-5116
1005 DELOS SANTOS YSIDRO PL3-7584

20
---E GENESEE AV INTERSECTS
---S 4TH AV INTERSECTS
1201 RECREATION BOWLING LANES
PL3-4448
OPEN FRAME LOUNGE TAVERN

9C
THORNE PL (WEST SIDE)-FROM 3341
COURT NORTH

---ZIP CODE 48602
2016 HELVESTON JOHN C • 792-1084
2020 WILLIAMS JACK T • SW2-6318
2021 POLISKEY JOHN A • 799-2649

21
THORNEHURST PL -FROM 2284 ANDERSON
RD WEST

---ZIP CODE 48603
4795 VACANT
4811 STEINER JAMES A • SW2-4984
4829 GARDEY KIM M • 792-7575
---BOCK RD INTERSECTS
4859 WORTHINGTON RAYMOND W •
792-8855
4871 KINLEY JACK K • SW2-7566
4885 VACANT
4899 TUCKER RALPH E JR • SW2-7994
4915 GOTHAM LEE R •
4925 HASKIN EUG H • SW2-6646

1
THROOP ST (WEST SIDE)-FROM SAGINAW
RIVER NORTHWEST, 7 NORTH OF
COURT

---ZIP CODE 48602
302 SAGINAW MACHINE & TOOL CO
753-8465

3
---N NIAGARA INTERSECTS
---N HAMILTON INTERSECTS
---N MICHIGAN AV INTERSECTS
506 BOMMARITO JOHN
515 MISEKOW MICHAEL G • PL2-5402
516 MC GRATH DENNIS • 753-8070
520 PHILLION GRACE M MRS •
PL2-3838
521 LONG LOUIS G 755-5937
---N FAYETTE INTERSECTS
610 VACANT
611 ELLIS RICHD L • PL4-3727
617 HERZBERG EUGENE O • PL2-4836
622 MAAS CHARLES G • PL3-8521
623 ROSA MARY M MRS • PL3-3817
---N HARRISON INTERSECTS
708 VACANT
711 NICHOLS ALDA MRS • PL3-6518
714 CLOTHIER CARL • 754-7148
721 COUILLARD WINIFRED E MRS •
752-7361
OAKES BERNARD 752-7361
722 SCOTT DALE E • PL2-9244
---N WEBSTER INTERSECTS
800 LEW'S THROOP STREET MARKET GRO
PL2-8621
810 MISKA DARWIN R • PL3-8009
814 COFFEY PATK C • 755-7579
820 SCHUMACHER JAMES A 753-8592
---N GRANGER INTERSECTS
902 MC DONALD WM A • PL2-1767
902½ VACANT
908 SANTINO RALPH R • 753-9022
915 WILKINS LENA MRS • PL2-5491
918 BROOKER RALPH A 752-3712
921 TOWE ROBT
923 VACANT
---N PORTER INTERSECTS
1008 SANTINO LOUIS F • 753-7327
1014 MULADORE GERALD E 752-2038
1015 PHILLIPS DONALD J • 752-5535
1020 QUIRK CATHERINE M MRS •
PL3-2342
1021 PELKEY RICHD M • PL2-0584
1120 ALBRECHT DANL C
1121 MAC DONALD BERNADETTE MRS •
PL3-5057
1122 ULERY NORMAN M 754-5068
---N OAKLEY INTERSECTS
1208 HALL LAVERNE H JR
1215 VERN'S GROCERY 755-3231
---N MASON INTERSECTS
1303 HILTON ZANDOLAN A
1315 KING BRUCE M 755-3076
1316 SMITH VIOLET O MRS •
1320 CORWIN DOUGLAS L • PL2-0838
1321 LEA JOSIE M MRS 754-4410
---N WOODBRIDGE INTERSECTS
1400 AMMONRA APTS
1 VINCENT DAVID J 793-2955
2 HUSACK NICKOLAS H
3 PRAY RICHD
4 FINCH JANE MRS
5 GEYER LORRAINE 793-9263
6 HORENZIAK ROMAINE
7 DOYLE DENNIS J 799-0176
8 HARDY THOMAS 799-6526
9 SCHMIDTKE GARY 799-1175
10 LADY LEROY
11 LAVERTY ROBT
---N BATES INTERSECTS

16
THURBER ST (EAST SIDE)-FROM 1300
WILLIAMSON EAST

---ZIP CODE 486011
1216 EGLOFF EDW J PL5-5215
1217 RUTH ALEX J PL4-3361
---MARION INTERSECTS

ST. LUKE'S HOSPITAL
705 COOPER STREET
SAGINAW, MICHIGAN
"Soli Deo Gloria"

THURBER ST (ES)--CONTD
1302 COLVIN GEO F 753-6266
1303 STOCK CLIFFORD A • PL3-5791
1303½ VACANT
1310 CZYMBOR STANLEY P • PL4-0985
1311 HODGES JAMES E • 752-4072
1315 BAUMGARTNER FRANK A • PL4-7950
1322 STEDRY HERBERT J • PL2-2909
1325 WASILEWSKI BETTY C • PL7-0948
---ELIZABETH INTERSECTS
1400 ALSGARD JAMES L • PL4-6197
1403 RONDO LARRY B • PL3-3287
1403½ BESAW HAZEL M MRS PL3-9054
1406 BROWN ALICE M MRS • 752-3790
1406½ CRAWFIS JAMES
1407 DUFFETT IMOGENE M MRS • PL4-2389
1407½ DUFFETT TERRY L 755-0342
1410 CROSS THOS • PL3-8396
1410½ PICKLEMAN ERNIE

13

THURMAN ST (WEST SIDE)-FROM ALLEGAN TO BROCKWAY

---OTTAWA INTERSECTS
---NEWBERRY INTERSECTS
403 BLISS FRANK M • 793-2624
411 MARTINSONS JANIS • 793-3613

11E

---KOLLEN INTERSECTS
620 KNACK FRANCIS R • 793-1653
621 ARDERN F CLARK JR • 793-1333
628 BROWN MARIE MRS • 793-1954
628½ HEBEL JERRY T 799-3147
629 KWAISER PETER C • 793-3605
633 HANES RALPH D • 793-1505
636 LAUER LEONARD J • PL4-3726
---OSBORNE ENDS
643 GEISTMAN HAROLD J • 793-1863
649 TALIK JOSEPH JR • SW2-3286
650 WHITNEY C THOS 793-8539
---BEECH ENDS
701 WILCOX ERNEST • 793-3514
709 MUTER JAMES E • 793-7616
710 VACANT
713 ROGGMANN HAROLD E • 792-7246
714 PURDY R GEO • 792-2916
719 KERBAWY PAGE N • 793-1976
---BIRNEY ENDS
802 KEMPF WM L • 752-5920
802½ MC COLLUM RONALD R
803 RIDDLE OCIE O • SW2-2914
807 PIETRZAK HAROLD • SW2-4160
811 SLAYBAUGH LAWRENCE E • 793-2094
812 BERGHOFF JOSEPH A • SW2-5079
815 BADOUR WAYNE S •
818 WERTH CARL H • SW2-5189
819 WRIGHT LLOYD C 793-0914
823 GUNN EARL A • SW2-5645
824 SCHMIDT FRED D • SW2-2123
827 LANDERYOU ROBT F • SW2-0519
828 LA FLAIR MICHL P • 793-3264
900 FULTZ VERA R MRS • 793-4768
901 LA MANNA ANTHONY 793-7198
907 BUYSSENS CHARLES L • SW2-4319
910 NELSON LOWELL H SW2-0392
911 DENO BLANCHE A MRS • SW2-2922
917 RICHARDSON ROBT L • SW2-3126
918 SCHMICK RAYNOLD • SW2-5166
924 SPROULL LINTON B • SW2-4480
927 MEYETTE JOHN L •
934 SCHNEIDER WM F JR • SW2-1445
937 KRAWCZYK MICHL B • 793-7967
---LESSUR BEGINS
1000 WIERDA TENA MRS • SW2-4123
1008 KULIGOSKI GEO J • SW2-4687
1015 SUPPES VICTOR • SW2-5535
1016 MEYER RINEHART • SW2-1191
1020 DE ROP GILBERTA M MRS • SW2-1060
1021 RUSSELL HUGH T • SW2-4236
1024 PAXTON CHARLOTTE R • SW2-3636
1027 NASON FLOYD L • SW2-5545
1032 LAUBHAN ROBT • 799-5496
1033 JACKSON HOWARD E •
1039 STROEBEL HERBERT L 793-1904
---LAWRENCE BEGINS
1102 JARABEK THOS H • SW3-4140
1112 TILOT THOMAS S • 792-9474
1116 TILOT JACK C • 793-8063
1117 NAGEL CALVIN C • 792-0630
1121 COE GERALD J • SW2-2017
1126 POMA VINCENT • SW2-0052
1129 DEWALD DAVID • SW2-2115
1134 SLAYBAUGH LENORA E MRS • SW2-8131
---CUSTER BEGINS
1200 LYNCH PATK J • 792-7874
1205 EASTMAN KENNETH C •
1211 LILLIBERG MABYL M MRS • SW2-4373
1212 SAUVE ROBT D • SW2-3515
1219 VOLKER J HARLEM • SW2-3046
1225 KLEIN JOHN W 793-4426
---SYCAMORE BEGINS
1301 HALL DOROTHY M MRS • 792-9520
1301½ COBURN JOHN

9A

TRAUM DR -FROM WHITEMORE PL WEST

---ZIP CODE 48602
3142 PHILABAUM BERNARD G REV 793-4246
3143 LAGALO JOSEPH • 793-4054
3218 DEVERS MELVIN W • 792-6573
3219 AVERILL WALTER C III •
3226 MAAS DUANE A • 792-0953
3304 ELLEN DAVID A • SW3-6191
3309 MUELLERWEISS MURRAY D SW2-1691
3312 SCHMERHEIM JACK W 793-3493
3319 MAGUIRE IVAN W • SW2-3589
3322 SCHMIDT HERBERT W • 793-7144
3402 NO RETURN
3409 GRAEBNER TED R • 792-9477
3410 HUNTER JAMES •
FINAZZI JOSEPH J 792-1828

24B

TREANOR ST (EAST SIDE, FORMERLY BRADLEY)-FROM 3400 SHERIDAN AV EAST

---ZIP CODE 48601
1064 BORASZEWSKI THOM E • 753-9315
1100 SERVIS ELAYNE R MRS • PL4-3081
1114 KULOW RICHD R 752-1490
1140 GLASER WM A • PL4-9030
1150 CREIGHTON KATHLEEN MRS 754-3160
1220 NO RETURN
1250 ROGERS CLYDE F • 755-1993
---LIVINGSTON DR INTERSECTS

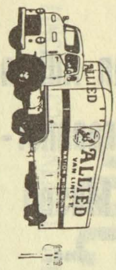

MILNE BROS., Inc.
MOVING and STORAGE, AGENTS FOR
ALLIED VAN LINES, Inc.
SAGINAW — 2865 TITTABAWASSEE RD. TEL. 799-5750
BAY CITY — 400 41st

More goods are bought and sold through the
Classified Business Lists of the Directory
than by any other medium on earth.

Van Auken-
Graebner-
Mason
Inc.
All Forms
of
Insurance

124 N.
Michigan
Av.
PHONE
793-9611

Who
Sells
It?
Is
Answered
by the
Classified
Business
Lists
In this
Directory

TREANOR ST (ES)--CONTD
1260 VACANT
1284 O'CONNOR DOUGLAS W •
1304 GABRIEL LLOYD E • PL3-4594
1324 VACANT
1344 VACANT
1364 BARDONI JOHN R
---E OUTER DR INTERSECTS
---BAGSHAW DR INTERSECTS
1470 STANULIS JOHN C • PL3-5849
1563 SERVIS ELECTRIC CO CONTRS
754-0850
---WALTERS DR ENDS
1605 GROVER MACHINE PRODUCTS
752-1775

9A

TRENTON ST -FROM 2862 DAVENPORT
NORTH

---ZIP CODE 48602
---DAVENPORT INTERSECTS
2215 STEBBINS GIFFORD D • SW2-8143
2222 GOTTSCHALK JOHN F • 793-3656
GOTTSCHAEK ANNA MRS
2226 MC GILLEN FRANK B • SW2-8030
2227 JAKAS KARL • 792-7288
2230 REGAN JOHN E • SW3-5311
2233 GRONDA EVERETT G • SW2-7007
2236 HARBIN MILDRED G MRS •
792-9775
2244 THUMME ROY W • 792-7823
2247 HEIDGER JAMES L • 793-0729
2250 LAPPIN HAROLD V • 793-6576
2255 COOK RUSSELL S • 793-1161
2256 NIEMAN CLARENCE M • 792-5627
2262 GRAMMATICO ANTHONY • 793-5582
2263 BONDELL ERNEST A
2270 BRIN HAROLD P 793-1439
2271 HILLMAN PETE A • 793-5192
2277 HICKEY ARNOLD B • 793-6123
2288 CRAIG ROBT J • SW3-6492
2280 PROUX DAVID E • 793-5422

11C

TRIER ST (WEST SIDE)-FROM 2300
COURT SOUTH

---ZIP CODE 48602
106 PHILLPOTTS DONALD C • SW2-8165
111 LA VERE JAMES A • SW2-9282
118 ZOELLNER MOLLY 793-0631
119 HOERNLEIN MARTIN G • SW2-9710
120 COON MATHILDA J MRS
123 MUEHLENBECK ERWIN A • 792-9548
125 DIETRICH ROBT C • 799-0687
126 CORNWELL ERNEST S JR •
SW2-9142
132 PATTEN RUTH A • 792-9251
133 MURPHY HANNAH S MRS • 793-1684
134 WOOLSTON VERN L • SW2-9332
135 NIVEN ROBT A • 792-7113
137 BOYD JOHN R • SW2-9107
138 RICHTER CLEMENT J • SW2-5571
143 TECHENTIEN SELMA M MRS •
SW2-9490
144 HEAGANY R JOSEPH • 792-6763
145 SARGENT GLENN H • SW2-9300
156 BROWN CHALMER C • 792-9202
---ADAMS BLVD INTERSECTS
214 DAWSON JOE J • 793-4203
215 SAMRA EMILE A • SW2-6786
221 WINSTON MAXWELL D • SW2-9322
222 ZIMMERMAN MARIE C MRS 792-9554
227 CRUMMER ROBT E • SW2-9250
230 THOMAS CLIFFORD L • SW2-9272
235 DUNN IRENE M • SW2-9242
238 NO RETURN
HOFFMANN JOHN R 793-9864
241 VACANT
242 KRAUCHENKO PETER S • SW2-9442
246 LINCOLN IDA L MRS • 792-9309
247 MINARD HAROLD G • SW2-9400
250 KLEEKAMP HERBERT N • 792-5093
251 HELPAP HARRIET O MRS •
SW2-9110
255 BEECKMAN LESLIE C 793-1606
258 STUEBER THEO H • 793-3000
KRIEG MARTHA M MRS 792-2413
262 SPEARS CLINTON E • SW2-9467
263 FISCHER EUG SW2-9727
266 FRANK CLIFFORD P • SW2-9773
267 CAMPBELL CHARLES D • 793-0194

19

TROUT DR -FROM 4765 BROCKWAY RD
SOUTH

---ZIP CODE 48603
1310 EATON DERRICK C • SW2-7561
1315 KOSCIUSZKO MICHL J •
1329 KRETZ ALVIN J • 799-1439
1339 BUGGIA RALPH W • 793-7319
1340 VACANT
1360 RADEWAHN RALPH C • SW2-1881

24A

TROY ST (EAST SIDE)-FROM 1909
SHERIDAN AV EAST TO HAZELWOOD AV

---ZIP CODE 48601
2304 LEACH CLARK A • PL5-2941
---MAPLEWOOD AV BEGINS
2402 LUPLOW FRED M • PL4-2692
2411 WILLIAMS BERNARD W • PL2-8579
2419 LAGALO CLEMENTINE MRS •
2427 LOOMIS DANL D • PL2-8927
---COLLINGWOOD AV BEGINS
2501 DUBY ARTH •
2503 LORENZ RUTH E MRS • PL2-1224
2507 FILA EDW L
2513 SANTHANY MARY E MRS •
PL3-9705
2520 WRIGHT JAMES F PL5-7171
2525 CASTILLO CERVANDO • PL4-9404
---HAZELWOOD AV BEGINS

5A

TULANE ST (CARROLLTON)-FROM ELM
WEST TO BAUER DR, INTERSECTING
CHURCH AT 3400

---ZIP CODE 48724
---WINTER ENDS
454 HENDERSON HARRY J • PL5-4949
---CHURCH INTERSECTS
500 CORCORAN VIRGINIA I MRS •
PL3-6789
502 SCHNEPF GEO A • PL5-1028
505 DEMKO ALF • PL2-6892
508 SAGE DALE PL5-0148
516 MILLER DENNIS L • 754-0752
517 SCOTT MARY M MRS 752-1563
520 FOX GENE E • PL4-5139
525 WOODROW DONALD J • PL2-8695
534 GRZESIAK JOSEPH F • PL3-8114
541 SIKORSKI THOMAS J • PL2-9676
550 FAVEL RICHD A • PL4-6340
551 MIKLOSOVIC FRANK W • 753-6702
556 PEID CHARLES W PL5-6631
557 ANDERSON DONALD J • 754-0857
564 PUCHEL ALBERT G • PL3-6193
565 KISH MICHAEL J • PL2-8209
572 THIEM CHARLES A • PL4-4332
573 PIETRZAK LEO A • PL2-6814
581 KING ROBERT L • 755-2667
584 FOX GEO JR • PL2-2453
589 BAKER HAROLD E 755-7216
596 LAPINSKI GERALD E • PL2-3995
---N MICHIGAN AV INTERSECTS
630 MADEJEK EDW W • PL2-4658
631 STUART WM T • PL2-1955
644 MAKSIMOWICZ ANTHONY J •
PL5-5296

MARGARET M. UHL — SECRETARIAL SERVICE
• DICTATION • MIMEOGRAPHING
• MAILINGS • PHOTO COPYING
110 S. HAMILTON CALL 793-8141

TULANE ST (C)--CONTD
645 GAVIT ALBERT L • 752-9205
703 ALMY CLAYTON J • PL5-5965
710 KUSTER FRANCIS • PL2-9248
713 PELON ELLSWORTH L • PL4-8757
715 JOYCE'S BEAUTY SALON PL2-0364
DE BEAU CLEMENT • PL2-0364
720 ARMSTRONG JAMES E •
733 OTTO HENRY • PL2-7229
743 THOMPSON ELMER N • PL4-8730
---HANCHETT INTERSECTS
815 WOTCHKO EDW A • PL2-7598
826 MC MASTER ELDRED P • 754-6800
833 STONE LARRY L • PL3-0251
840 GUTOWSKI ROMAN J • PL5-6841
841 HOFFMAN GERRITT J • PL3-0665
902 HARDT BARBARA A MRS • 755-5406
903 KITSCH ARTH F • PL4-7757
914 MILLER WM G • 755-2002
915 MARTUCH ROBERT J • PL3-6836
951 CLINE GLEN H JR • PL5-1930
952 SIEVERT HERBERT M • PL3-9780
960 KOENIG MARTIN A • PL5-2468
961 RUDY JOHN J • PL2-8919
969 GAGNON JEROME J • PL5-3824
976 BRENSKE DONALD W • 754-8693
---BAUER DR INTERSECTS

284
TUSCOLA ST (EAST SIDE)-FROM 200 N
WATER EAST

---N WASHINGTON AV INTERSECTS
212 VACANT
213 SUPER BARGAIN CENTER FL
COVERINGS 752-4721
219 MORITZ PRINTERY
285
---N FRANKLIN INTERSECTS
306 SCHEMM GEO AGCY (SIDE
ENTRANCE)
309 TUSCOLA PARKING LOT PL3-5671
312 MUNICIPAL PARKING LOT
---N BAUM INTERSECTS
402 MUNICIPAL PARKING LOT
413 STATE BUILDING (SIDE ENT)
4
---N JEFFERSON AV INTERSECTS
513 SAINT PAUL TERMINAL WHSE
(STGE)
518 MICHIGAN NATL BANK (PARKING
LOT)
523½ SEAWOOD LOUIS J 753-2952
525 WILSON BUILDERS BLDG CONTRS
PL5-6548
WILSON REAL EST PL5-6548
---N WARREN AV INTERSECTS
601 TEXACO SERV STA GAS STA
PL5-9775
611 PARKER WALTER
613 GEISMAN FRANCES •
617 PATTON BERNARD PL2-0271
621 GIPSON BOOKER T
---N WEADOCK AV INTERSECTS
701 MUNICIPAL PARKING LOT NO 14
711 RADIO SERV REPR PL3-6539
BARRETT REDELL • PL2-6539
715 BAKER FLIM PL3-4970
REAR HARRIS WANDA
717 JONES HENRY L PL5-3764
720 PLANNED PARENTHOOD PL5-1144
SAINT PAULS EPISCOPAL CHURCH
PL3-4490

802 VACANT
---N PARK AV INTERSECTS
---N 2D AV INTERSECTS
901 WINTERS ROBT • PL5-8259
907 PACE ERNEST J • PL4-6625
910 COLLINS BENNIE PL4-7935
911 HOPE WILL JR • PL5-2696
914 ROGERS LINCOLN PL2-0469
VINCENT JAMES O
915 PENA GILBERT • PL3-7688
916 WHITSON WM
919 AYERS APTS
1 ROCHA ROLANDO
2 CARMONA BERNARDO PL2-3706
3 DE LGADO OSCAR
4 VACANT
925 PEREZ RAUL PL5-0692
925½ QUINTONIES RED
---N 3D AV INTERSECTS
1000 LINCOLN SCH PL2-5671
1003 BURDEN LEON
1005 BADWIN LEOLA MRS PL5-1745
1011 WILLIAMS WALTER • 752-9658
1017 WILLIAMS EURAL PL4-8302
1021 CRUZ CESAREO • PL5-8335
1025 ORTIZ JIMMIE • PL3-9270
---N 4TH AV INTERSECTS
1103 JACKSON SAMMIE
1103½ AGNEW WILLIE PL3-5237
1106 FALLS GEO • 753-3254
1107 WILKINS JAMES
1110 FALLS LILLIE M MRS • 752-6558
1111 WILKINS LULU M MRS • PL2-6907
1111½ VACANT
1115 BARR O L REV PL2-6545
1121 SAINT LUKE'S C M E CH
PL2-6545
8
---N 5TH AV INTERSECTS
1211 LOVEJOY THOS
1211½ JACKSON ADDIE PL2-3796
1212 SMITH WILLIE PL2-6767
1215 FRANKLIN LEOLA
1216 BATES CHAS • 753-6234
1216½ BATES PERCY
1217 MC CLAIN AARON
1218 BANKS ELLEN H MRS
---N 6TH AV INTERSECTS
1310 POULLION DELORES G MRS
1316 FARROW WM T • PL5-7662
1317 WARD LEROY • PL4-5725
1318 TERRY WALTER • PL2-0319
1322 NORMAN L V • PL3-5870
1325 MOORE LYMAN • PL2-3044
LINDSEY LARRY
---N 7TH INTERSECTS
1406 LEEKS PEARL MRS • PL3-7188
1407 LATIMER WILLIE M MRS •
PL3-4309
PIERCE EDW
1412 RHODES LOIS M
1415 HAIN ROBT • PL4-4198
1418 GRAYS CLAUD • PL2-1088
1421 WOODHOUSE WINFIELD • PL2-3741
JONES WILLIE F
1427 MITCHELL ROBT • PL5-8641
---ZIP CODE 48601
---N 9TH AV INTERSECTS
1510 HANKS SAM • PL5-3230
1514 ESPARZA ALF •
1518 BENTLEY MARY L MRS • PL3-5608
---N 10TH INTERSECTS
1604 CALVIN ALONZO J PL2-0416
1604½ WILLIAMS HENRY
1608 WELLS HUSTON • PL4-1705
1608½ WILLIAMS DESSIE MRS

POCHELON INC.
LINCOLN CONTINENTAL-MERCURY-COMET-COUGAR-ENGLISH FORD-MONTEGO
SALES and SERVICE Safe Buy Used Cars
215 W. GENESEE AV PHONE PLeasant 3-7713

Consult the CLASSIFIED LISTS of the DIRECTORY
If You Would Find What You Wish to Buy

TUSCOLA ST (ES)--CONTD
1615 MILLS BURT PL5-5433
1616 MILLER MARIE MRS • PL5-5256
1619 LAWRENCE JAMES • PL4-7063
1620 GONZALES FRANCISCO P • PL4-3900
1624 OLIVARES EMELIO • PL2-1448
1625 DONAHUE WILLIE J 754-9222
---N 11TH INTERSECTS
1714 GRACE CHURCH OF GOD IN CHRIST
1717 WHITE NELLIE B MRS
1721 NEW HOPE BAPTIST CHURCH
---N 12TH INTERSECTS
1803 DONNELLY KATH J MRS • PL3-3504
1805 SIMMONS J D • 753-5524
1808 NUNN ROBT C • PL3-1154
1811 VACANT • PL4-4984
1816 TAYLOR THEO •
1817 ADAMS ANNA L MRS PL2-8442
1821 ANDERSON HOMER • PL3-3538
1825 MOORE THOS J JR • PL3-0874
---N 13TH INTERSECTS
---(NOT OPEN BET 13TH & 14TH)
---N 14TH INTERSECTS
2016 OSBORNE NORMAN D • PL4-6161
2018 SPICER BESSIE • PL4-7834
2019 CALHOUN MORRIS L
2019½ COLLIER LUCILLE MRS
2025 CRUZ LUPE MRS • PL4-9983
2035 BLAINE LESLIE E • PL4-7269
2041 VACANT
---N 15TH INTERSECTS
---C & O RY CROSSES

5A

TYLER ST (CARROLLTON)-FROM 3795 CARROLLTON RD NW TO LINCOLN

---ZIP CODE 48724
---GTW RR CROSSES
---NYC SYS CROSSES
---PACHUTA BEGINS
315 GONZALEZ GUMECINDO • PL3-5276
340 WAYNE SOAP CO THE RENDERING WKS PL2-4340
349 NERIO GILBERT V •
350 LEWIS EARL •
---N MADISON INTERSECTS
403 GONZALEZ ELIAS G PL2-3228
424 HERNANDEZ PHYLLIS MRS •
440 JONES WILLIE C • PL4-0587
450 HART JOHN R • PL5-4005
---N JACKSON ENDS
506 PEOPLES SAM
533 ALCOTT GEO • PL2-7411
---LINCOLN ENDS

5

UNION AV (WEST SIDE)-FROM 1850 N MICHIGAN AV WEST

---ZIP CODE 48602
517 ALGER FRANCIS R • PL5-8017
---SCHAEFER INTERSECTS
614 KRATZ JOHN A • 752-6385
615 BERTRAND A E 753-4525
615½ METEVIA LYNN 754-5272
618 VACANT
622 EWBANK ROBT J • PL3-0241
---HILL INTERSECTS
703 VACANT
706 DINSE ELAINE
709 CRUSON MARGARET M MRS • PL4-2900
714 BERLIN BENJ B •
715 HILL ALBERT W JR • PL2-3506
716 NO RETURN
719 ELLIOTT HOWARD J • PL2-4275
722 COX VINCENT J 753-6635
SHILLING ELWOOD • PL4-8526
723 MC CLURE JOHN E • PL7-0857

---HANCHETT INTERSECTS
808 LIMBERG ARTHUR W • PL5-6731
814 HENDERSON ELSIE A MRS • PL2-3367
815 WETZEL JOHN H • PL5-1628
820 WALLIS ALICE M MRS • PL2-3666
821 KOSKI FRANCES MRS • PL2-2393
---STARK INTERSECTS
902 THOMPSON ROY R • PL3-1173
907 GOULD DAVID •
908 EIMERS GEORGE W • PL3-3819
911 WEBSTER WAYNE W 755-5058
915 VACANT
---STONE INTERSECTS
1002 SCHROEDER TIM E • 752-2715
1003 WALDERZAK JOSEPH T • PL5-8878
1009 VACANT
1014 WHALEY EGBERT J • PL4-5852
1015 PLATER EDW M • PL2-9641
1021 BLOOM DONNA J MRS • PL3-2634
1022 WEBB OLIVE F 752-3921
1022½ RYAN JAMES J 753-4077

7

---BENJAMIN INTERSECTS
1103 SOULER HENRY J PL4-4105
1105 DRAPER RALEIGH
1108 NELSON THOS E
1108½ CRAMPTON JAMES
1109 DUBY CHARLES PL3-0065
1110 TERRIAN MINNIE W MRS • PL3-7223
1111 NO RETURN
1112 NO RETURN
1112½ NO RETURN
1113 HARTMAN RUBY E MRS 753-4611
1115 OSBORNE EVA G MRS •
---N BOND INTERSECTS
1209 PATTI FRED • PL5-6168
1213 FILIATRAUT PHILIP R • 755-3980
1214 JOHNSON FORREST L • PL5-6427
1218 GLICK ELECTRIC CONTR PL4-3623
GLICK WM L • PL4-3623
1221 MEEHLEDER BILLY L • PL4-4688
---N OAKLEY INTERSECTS
1303 MATTA FREDK D PL4-3168
1303½ NO RETURN
1309 KYES HELEN B MRS • PL5-6133
1310 THOMAS DANL R • 753-8878
1314 MILLER LYLE G • PL4-1655
1321 CRAWFORD LOUIS E • PL4-3015
---DURAND INTERSECTS
1401 CRAWFORD DOOR TRI-CITY SALES DOVER & CO GARAGE DOORS 754-8453
GREEN A P REFRACTORIES CO OF MICHIGAN 754-1344
1420 DOHERTY KATHRYN A • 793-9668
1421 DUNHAM RICHD I • 793-3837
---N MASON INTERSECTS
1505 BOHNHOFF MAMIE S MRS • 793-4047
1505½ RUFFLE ANITA V MRS 793-3797
1508 KERN ADOLPH J • 793-4903
1509 BROWN JOYCE L MRS •
1512 EMEDE ELIZ A MRS • 793-7988
1515 GAGNON CLIFFORD P • 793-7193
1520 BAKER RALPH R
1520½ DIETZEL JACK
1521 FRUK WILLARD C • 793-7164
1522 VACANT
---N WOODBRIDGE INTERSECTS
1612 FISHER ELEANOR V MRS • SW3-5727
1620 O'LEARY ESTELLE M 793-4383
1621 KLACZKIEWICZ ALEX F • 793-4904
---DELAWARE INTERSECTS
1702 ABBOTT FRANK J • 793-4989
1703 EICHSTAEDT DONALD •
1709 BRADLEY LENORA
1710 TWIETMEYER MARGT E MRS • SW3-4748
1714 DOREY KEITH S

UNION AV (WS)--CONTD
1715 MOELLER GERALD L • SW3-5276
1719 WITTMUSS RAYMOND A • SW3-3852
---MERSHON INTERSECTS
1803 BESEY DELMUR C • 793-4888
1807 BAKER ENSLEY C • 793-3366
1808 BOMMARITO JOHN C • 793-6627
1812 ONYSIFOR LYSAK • 793-2762
1815 WADE CHARLES S • 793-4215
1816 BUDDEN LORING W • 793-3237
1820 CARPENTER KENNETH A •
1824 BRAMAN SYBIL MRS • 793-3446
---BARNARD INTERSECTS

9D

---NORTH CLINTON INTERSECTS
2010 STURIS JURIS 793-4436
2014 RICHARDSON COURTLAND S •
793-3137
RICHARDSON ELEANOR A MRS
NURSE 793-3137
2019 MORGAN EDW B WLDR • 793-1813
2020 MOREAU MARGT E MRS • 793-3609
---N CHARLES INTERSECTS

35

VALLEY DR (WEST SIDE)-FROM 4300
WEISS NORTH

---ZIP CODE 48603
2539 NORRIS VERN • 792-6712
2540 CRANES ROBT L • 792-8924
2555 SHULER WALTER L • 792-4694
2572 MALENFANT RICHD C • 792-7052
2573 TRIER JAMES R • 792-5937
2581 PLATKO STEPH 792-3204
2592 GAY ALF JR • 793-7690
2606 LEWIS HARRY E 792-6034
2619 INGLERIGHT PAUL 792-1377
2620 SLOSSER GERALD D • 793-6875
2635 CHRISTENSEN ADOLPH V •
792-6055
2638 MAUCK WARREN R • 792-6842
2651 PIECHOTTE ROBT C • 792-2466
2652 KROUSE JERRY A 799-1607
2669 CARDINAL FRANCIS O • 792-2828
2670 MOLITERNO RUDOLPH R •
793-5322
2684 KLANN EDW G 792-6791
2685 MAZANY DONALD P • 793-4027
--- ALVIN INTERSECTS
2701 MADIGAN HELEN MRS • 792-0022
2702 STEUERWALD JAMES V • 792-0525

15

VAN BUREN ST (WEST SIDE)-FROM 400
S NIAGARA NORTHWEST

---ZIP CODE 48602
310 SWIFT JOHN H SHT MTL WKR
793-9474
---S HAMILTON INTERSECTS
410 P P G INDUSTRIES GLASS MFRS
799-0110
---S MICH AV INTERSECTS

11A

---S FAYETTE INTERSECTS
615 CRANE GEO E 793-8795
---S HARRISON INTERSECTS
714 KIETZMAN PAUL A • 793-8717
715 WAGENSELLER GEO W 793-8725
717 SIMONS DWAYNE 792-7281
718 BARBER BERFORD A • SW3-8702
721 FRASER ANDREW
723 SIEGGREEN RICHD L 793-8722
---S WEBSTER INTERSECTS
802 HUEBLER JAMES R • 793-8902
803 STROBEL HENRY A • 799-0166
808 WOOD ALBERT A • 793-8904
809 SCHREMS HERBERT A • 793-8792
817 CLARK WARD PNTR • 793-8916
821 KELLY FRED W • 793-8914
---S GRANGER INTERSECTS
902 BEESON DORIS A MRS 793-8785
902½ VACANT
917 TURNER MARVIN J • 793-8755
---S PORTER INTERSECTS
1006 HOLTMAN RUSSELL A • 793-8432
1020 RICHTER DONALD F • 793-8392
1021 KOLLMAN HARRY F • 793-8463
1023 BLAZER ERNEST
1023½ UNGER MICHL

11B

---S BOND INTERSECTS
1103 COTY WM 799-0644
1117 CAMPBELL CLIFFORD M •
793-8073
1121 GRIFFORE THOMAS D III •
793-8074
---S OAKLEY INTERSECTS
1202 JEWELL JAMES H • 793-8016
1208 MONTGOMERY ROBT W • 793-8022
1214 FURLO ANTHONY J • PL2-5644
1215 KOCKS DONALD R • 793-9770
1220 SAUVIE BASIL N •
---S MASON INTERSECTS
1314 WARTENBERG EDNA A • 793-7630
1318 ROBART ROLLAND L • 793-6734
1321 WALSH MILES P • 793-5177
---S WOODBRIDGE INTERSECTS
1402 NELSON HELEN J MRS • 793-7816
1403 WEAVER KATH MRS • 793-7625
1414 MC ALLISTER ORVILLE A
793-8869
1421 DITTMAR LOUIS J • 793-8266
1422 BAUER LAURA W MRS • 793-8243
---S BATES INTERSECTS
1502 SIMERSON ERVIN D • 793-8267
1508 STULLER ROBT C •
1521 REINHARDT EDW A 799-2355
---S ANDRE INTERSECTS
1603 WHITMORE HAZEL 799-1301
1609 NUECHTERLEIN RALPH H •
793-8666
1610 MALZAHN CARL R WALL CLN •
793-6961
1617 LEWIS GEO H JR 799-2285
1620 NIEDERSTADT FRANK B JR •
793-8644
1620½ VACANT
---S CHARLES INTERSECTS
1703 BUSE CHARLES F • 793-9254
1713 TICE JEAN A PL4-4158
TAUGHER ARTH C 793-6216
1714 KNEUSS ARTH J • 793-6513
1717 LEDFORD JAMES B
1720 GOOLD WILBUR D • 793-7653
1721 MILLS SAML C JR • 793-7940
---S CAROLINA INTERSECTS
1804 FEIT HENRY • 793-7955
1808 CANUTE SHARON L MRS •
793-6046
1813 POHLMAN THOS M ROOFER
1821 ASTBURY EDITH MRS • 793-7194

11C

---S ALEXANDER INTERSECTS
1903 O'DELL ROBERT E • 793-7043
1907 BROWN MICHL •
1907½ POPPLETON JANE 793-5289
1911 STRUTHERS DAVID C • 793-7285
1917 VACANT
1917½ NO RETURN
1923 MAC GILLIVRAY GLEN G •
SW3-3287
---STORCH INTERSECTS

14

VAN ETTEN ST (EAST SIDE)-FROM
WEBBER SOUTH, 5 WEST OF S
JEFFERSON AV

---ZIP CODE 48601

CREATIVE
INSURANCE
PROGRAMS
for
Business
and
Industry

WATERS
AGENCY
INC.

403
BEARINGER
BUILDING

SAGINAW
MICHIGAN

Who
Sells
It?
Is
Answered
by the
Classified
Business
Lists
In this
Directory

VAN ETTEN ST (ES)--CONTD
2115 NO RETURN
---CRESSWELL INTERSECTS
2204 AMBRASAS RAY J ● PL4-5081
2205 GLEASON JACK E ● PL3-5733
2214 NOWAK FLORIAN ● PL4-5854
2215 SOWULEWSKI JOSEPH R JR ●
PL3-5281
2219 STEVENSON ESTHER M MRS ●
PL2-2310
2220 WARD JAMES C ● PL4-7150
2225 SPEAR ALBERT E ● 752-6632
2226 JESKE WALTER J ● PL2-5895
2229 NO RETURN
2232 GILBAGA ANDREW ● PL2-3422
2233 KUYKENDALL ALAN F 753-5571
---CAMBREY INTERSECTS
2303 SZAFIROWSKI JOHN A ● PL2-1801
2309 TAYLOR JAMES L ● PL4-8783
2325 REXIUS EDW G ● PL2-3664
2326 BRASSEM WALTER J ● PL3-9289
2329 SIEROCKI CLARA MRS ● PL3-8530
2400 MITCHELL HELEN C MRS ●
PL3-2038
2401 STRZYNSKI MITCHELL J ●
PL5-2029
2406 HAUSMAN FINIS MRS ● PL3-8297
2413 KWIATKOWSKI ALPHONSUS F ●
PL3-8107
2414 REID JAMES F ● 752-5554
2418 SZYMKOWIAK MICHL E ● PL3-7090
2419 CASSADA ROBT S ●
2424 FICK WILBUR E ●
2425 BOVEE EDW G ●
2430 HUBBELL ERNEST D ● PL3-8596
---MORRIS INTERSECTS
2502 BENNETT ALICE M MRS ●
2508 RYKHUS WM L 752-0774

16

---RANDOLPH INTERSECTS
2608 METEVIA DUAINE 753-2384
2614 BALDWIN HERMAN E ● PL5-6154
2620 SHELLBROCK JOHN ● 755-0008
2621 VALDISERRI ANGELO ● PL2-3411
---GALLAGHER INTERSECTS
2701 DOUTRE LENORA M MRS ●
PL5-4256
2708 VACANT
2714 KRUEGER RICHD E ● PL2-5383
2723 ZIEROFF CHARLES F ●
---WISNER INTERSECTS
2800 KNAPP BLANCHE
---WILLIAMSON INTERSECTS

19

VANCOUVER DR -FROM 4391 NEWBRIGHT
PL NORTH

---ZIP CODE 48603
1495 ROOKE NORBERT J 793-6419
1511 MC MASTERS ALVIN L 792-3594
1514 INGELL PAUL F ● 793-0563
1525 HARE ROBT D ● 792-4797
1530 CLARKE HORACE J JR ● 793-2851
1539 SIMPSON JOHN JR ● 793-5913
1542 GUDRITZ HOWARD T ● 793-1005
1555 SHAW EDWIN L ● 792-6465
1558 PFENNIG HARRY G ● 792-8272
1569 LAMBERT CLEM L ● SW2-7778
1570 MAC CONNEL DEAN A ● 793-1031
1583 GRINDAHL ROBT B ● 792-4269
1584 SVERID MICHL R ● 793-5920
1595 BARRERA EDW L ● 792-0229
1600 MOSHER HOWD E ● 792-5483
1615 SOCHA ALF D ● 792-9104
1618 MUSSEN ALAN ● 793-9213
1635 RENZ ARNOLD E ● 793-1255
1636 SAUL M HERBERT ● SW2-0585
1650 KILE ALBERT R BLDG CONTR ●
793-9536
1651 BARRERA PETER H ● SW9-1418
1670 FISCHER ROBT O 792-7526
1686 RICHARD WM J ● 792-4338
1689 ORDING JOSEPH J ● 792-8383
1700 DAVEY EDW B ● 792-2456
1724 ALLSWEDE WAYNE W ● 792-6836

21

VEAN ST -FROM 4100 WEISS RD SOUTH

---ZIP CODE 48603
2306 BERKA ROBT A ● SW2-4960
2309 DUROW DONNA M MRS ● SW2-4329
2316 NOVAK BERNARD C ● SW2-2905
2319 DRAGO JOSEPH M ● 793-5764
2330 BARRERA LOUIS
2335 SOLEK STANLEY J ● 792-0784
2340 HARTMAN RAYMOND E ● 792-5300
2353 OBERLE PAUL J ● 793-3547
2360 MODOLO TODD E ● 793-6212
2370 DONAHUE DON ● 793-5354
2371 LUEDTKE ROBT F ● 793-5728
2383 NO RETURN
2384 ANDERSON ROBT J ● SW2-4904
2401 BLODGETT GEO M JR ● SW2-6279
2406 GRIEBEL ARTH H ● 792-1293
2415 MORGAN LOUIS R III 799-0117
2420 STURM NORMAN E ● SW2-2960
2425 RUSCH MARIA MRS ● 792-7145
2436 TODD BRUCE L ● SW2-4927
2445 ERWAY RONALD M ● 792-8402
2450 MILLER THERESE A MRS ●
2465 ROSS W DAVID ● 792-6090
2470 KIEDROWSKI ROBT J ●
2479 FOX JACK A ● 792-6180

21

VERA ST (WEST SIDE)-FROM END
DAVENPORT WEST TO COOLIDGE 1
NORTH OF STATE

---ZIP CODE 48603
4024 CZUCHNA STANLEY R ● 792-5654
4046 NOBLE MARY B MRS ● 792-1994
4068 KROGMAN ROBERT J ● SW2-8514
4087 HURST GEORGE W ● SW2-1336
4088 TAYLOR WM H ● 792-3237
4101 FINKBEINER MENNO J ● SW2-3345
4104 SALBENBLATT WM F ● SW2-3905
4115 BISHOP WAYNE ● 793-3168
---ETHEL INTERSECTS
4150 HENSLER FURNITURE REFINISHING
INC 792-1311
4153 OMBRY JOSEPH ● SW2-4045
4167 SIVAK A PAUL 793-5153
4188 VOELKER MAX F ●
4209 DEGUILIO ROCCO ● 793-1722
4216 BECK HILDA M MRS ● SW2-2007
4223 NITSCHKY MARGT L ● SW2-4134

15

VERMONT ST (WEST SIDE)-FROM 1700
SALT NORTHWEST AND WEST

---ZIP CODE 48602
102 BENZENBERG DELLA L MRS ●
753-2527
109 VACANT
110 KUK RONALD M PL2-3904
117 WELLS HOWARD L ● 752-0261
123 PORTERFIELD JACK L ● PL7-0828
---KING INTERSECTS
201 DUFFETT WM ● 753-6678
207 SAGER ROBT
209 VACANT
211 BILILL ALF A ● PL3-8094
BELILL EDW R
217 KNEZEK SHIRLEY A MRS
223 RODRIGUEZ ANTONIO C ● PL3-0593
223½ VALDEZ JOSEPH 753-7543
---S NIAGARA INTERSECTS
313 MAKL WM M ● 754-8768
---S HAMILTON INTERSECTS
411 HORB THOS H JR ● 755-6788

Brady, Schirmer & Company
AGENTS
THE HARTFORD INSURANCE GROUP
1000 Second National Bank Bldg. Phone 755-8105

VERMONT ST (WS)--CONTD
412 NAVARRO DOROTHY MRS • 753-8847
---S MICH AV INTERSECTS
501 LAMB ROY M PL5-4039
13
---S FAYETTE INTERSECTS
601 BAIN JOHN • 753-5354
605 SMITH THEO
609 COTTENHAM FRANCES MRS 753-5647
611 VACANT
615 REED ROBT F • PL2-8634
625 BRONZ THOS •
---S HARRISON INTERSECTS
701 MILLER MARY MRS • PL3-4055
703 VACANT
704 ROGERS ELIZ MRS • 754-6133
707 SCHINKO FREDK E • PL3-9338
708 BONOMO GERALD 752-0943
710 IZZO BESSIE MRS • 753-7897
711 FULLER JOHN D • PL3-5068
715 RUPPEL HERBERT • PL2-9438
719 BREITKREITZ AUG • 752-8524
723 ALBRECHT CARL E • PL3-2338
802 LUKEZIC GEO E • PL4-3183
---BRALEY INTERSECTS
1401 LITTLE HARRY J • PL3-2101
1404 HAUK RICHD J • PL5-8766
1409 BENTON VANCE A • PL4-7940
1416 GILLESPIE JOSEPH
1417 RYBA V WALLACE •
1422 VANHERWEG GEO H • PL4-7095
1423 STUART WM C • PL3-7831
1430 KLENKE ROBT C •
1433 OBLANDER ALEX • PL3-9286
1436 DENGLER CAROLINE • PL2-4390
1437 DREIST ELEANOR E MRS •
PL5-3928
1441 MORAN KENNETH L • PL2-7940
1444 GNIRS RICHD PL2-2952
1447 BAUER JOSEPH H • PL3-7632
1448 DENGLER ARTH C • PL2-0208
1453 GERHARDT JOSEPH J • PL7-0669
1454 MC CRARY ROLAND R •
1457 GRAHAM ERNEST C • PL5-3141
---ELM INTERSECTS
1502 WREGGELSWORTH CECIL J •
752-2243
1503 LONG RICHD 754-8942
1509 MILLER JACOB • PL3-4906
1512 OLSON GEO H • PL3-7867
1513 BOLGER GOTTLIEB • PL2-1585
1516 EISCH EDW J •
1519 GUNTHER WM F • PL2-9886
1522 SUTORIK MARY MRS 753-5478
1525 GOTLER MARY 752-8594
1529 LAUBHAN MOLLIE MRS • PL3-0210
1531 STOMMEL GREGORY W • 753-8110
1534 FITCH JAMES E 752-6909
SHEW JOANNE C MRS PL2-3479
1539 COTY EDW J • 752-5095
1542 HINDS ARTH J • PL2-3641
1545 PRINGLE EUG E • PL4-5264
1546 SHERMAN FRANK R • PL5-6754
1549 GINDER FRED • PL3-7226
1552 BECKER VIOLA C MRS PL3-4148
1553 STRICKER JACOB • PL2-0009
1555 ENGLE ARTH F •
1556 MOHR HAROLD E •
---THURMAN INTERSECTS
---MAPLE INTERSECTS
1616 REESE BILLY • PL3-5674
1618 PENNEY ARTH E • 753-5534
1620 SUPPES WM • PL3-3620
1625 HINZ MAX F • PL3-2973
17
---LARCH INTERSECTS
1702 KRUEGER GERHARDT A • PL5-7183
1703 EVANGELICAL LUTHERAN MISSION
1708 WELLMAN JOHN R 753-7068
1709 SPECHT HENRY • PL2-1866
1714 KURZHALS ARTH H • PL2-2818
1715 ZITTEL DAVID • 753-6885
1718 PETTYCREW FLOYD R 753-7253
1719 FOSS ANNA MRS •
1724 ZIMMERMAN WM • PL2-7912
1725 MOHR CONRAD JR • PL4-8178
---GROVE INTERSECTS
1802 JOHNSON DANIEL J • PL4-1893
1803 AMY WM A • 793-0456
1806 KLEINFELD EWALD H • 793-2006
1807 HENNE LEDGAR E • 793-0034
1810 CHAMBERLIN MARSHALL V •
793-2235
1811 WALDORF CHARLES H • 793-1166
1815 MURDOCH JESSIE D MRS •
793-2692
1816 WHELTON LOUISE MRS • 793-3313
1820 DANHOFF HERMAN • 793-2057
1825 WOLFE ROGER
1826 WESTHOFF THOS G • 793-0814
---FOREST INTERSECTS
1902 REESE PAUL G • 793-1475
1903 DIEL GEO H • 793-1037
1906 STRICKER FREDK JR • 793-2665
1907 KONECNY ANTON • 793-1734
1910 FINK CONRAD J • 793-0373
1911 BECKER WM F •
1914 RANDALL HAZEL L MRS •
793-3255
1917 ANDERSON JOHN A • 799-3359
1920 LAUBHAN ALEX 793-1506
1921 GILLIG ALEX • 793-5415
1924 ASMUS ALEX M • 793-3566
1927 GREIF EDW • 793-3365
GRIEF WM
1929 NEAL MARY E • 793-1763
1932 DOLBY MEREDITH E • 793-0527
1933 REIF LOWELL A • 793-3546
1939 LARSON NEILS F •
1944 GENSKE ELSIE MRS • 793-2825
1945 STARR FRANK L • 793-0254
---WHEELER INTERSECTS
2014 RUPPEL DAVID C • 799-0990
2015 WASZEK OSCAR J • 793-0226
2020 FRITZE JAMES • 793-9848
2023 SCHULER GEO A • 792-8688
2024 WANEK FRANK W • 793-3034
2025 FESSLER FRANK C • 792-1234
2030 KUZNICKI THEO E • 799-0915
2034 PROPP JACOB • 793-3243
2035 MATEKEL ANGELINE MRS •
793-2956
2038 SMITH ROY J •
2039 WOODBRIDGE GEO H • 793-0005

BARNEY DUFF AGENCY
Insurance
•
1012 Second National Bank Bldg.
•
Phone 752-8135

Ed Alexander Oil Company, Inc.
777 N. WASHINGTON
• FUEL OILS — RETAIL •
PHONE 753-3437

RALPH J. MAHAR -- CONTRACTOR
INSURANCE CLAIMS, REPAIR WORK
PAINTING — REMODELING — CARPENTRY — ROOFING
2736 S. 23d (See Page 14 Buyers' Guide) Tel. PLeasant 2-1805

Saginaw Savings
AND LOAN ASSOCIATION
FEDERAL HOME LOAN BANK SYSTEM MEMBER
219 S. Michigan Ave. Tel. 793-9600
4815 State Rd. Tel. SWift 2-8701
ALMA OFFICE—211 W. Center Tel. HObart 3-2156
GRATIOT RD. OFFICE—5145 Gratiot Rd. Tel. SWift 3-4944
FRANKENMUTH OFFICE—111 N. Main Tel. 652-6181
80 YEARS OF EXPERIENCE IN THRIFT AND HOME FINANCING SERVICE
FEDERAL SAVINGS AND LOAN INSURANCE CORPORATION SAFETY OF YOUR SAVINGS INSURED UP TO $15,000

★ BEST ★
BUY
BOB BEETS
And Associates

ROBERT W. BEETS
Broker
●
WE TRADE
●
SELL
●
BUY
●
BUILD and APPRAISE
●
REAL ESTATE
RENTALS
PROPERTY Management
LAND CONTRACTS
●
1410 PHELON
●
TEL. PLeasant 4-4421
(See Page 44 Buyers' Guide)

VERMONT ST (WS)--CONTD
2044 SAKSHAUG ROBT A ● 793-2441
2044½ PRETZER BARBARA
2045 SCHULTZ THOS ● 793-9672
2052 LEWIS ROBT J
2055 SCHMIDT JOHN ● 793-0566
---SUPERIOR INTERSECTS
2104 NO RETURN
2113 BEATTY HOWARD P ● 793-2427
2114 HEINRICH BERNARD J ● 793-1645
2118 WATSON ROBT W ● 793-2026
2119 HOSENKAMP GERALD A ● 793-3337
2125 SCHNEIDER JOHN B ● 793-1353
2126 GEESE TIMOTHY T ● 793-1069

17
VERNON ST (WEST SIDE)-FROM SHELLEY CT WEST TO SUPERIOR, 1 SOUTH OF GRATIOT AV

---ZIP CODE 48602
1904 STRIMBECK ALLEN L ● 793-0955
1905 POHLMAN ETHEL E MRS ● 793-5973
1917 BAUMGARTNER FRED JR ● PL3-7980
1918 FRENCH FRANKLIN A ● 793-1856
1922 HEIDTKE WILBUR C ● 793-0532
1923 KUBIK DONALD J ● 754-6984
1928 TAYLOR JAMES A ● 793-3032
---WHEELER INTERSECTS
2015 MAYNARD VERN L ● 792-3421
2020 SCHUST GUSTAVE A ● 793-2061
2025 KERSHESKE CHESTER A ● 793-1963
2032 GOLDFARB GERALD ●
2035 DOSSMAN OSCAR J ● 793-0326
2042 DENGLER WM O ● 793-1703
2045 FULLER KATHRYN R MRS ● 793-2725
---SUPERIOR INTERSECTS

11C
VICTORY CT (WEST SIDE)-FROM 3330 CONGRESS WEST AND SOUTH

---ZIP CODE 48602
4 VOGELMANN WALTER E ● SW2-7227
5 HONSINGER JACK F ● SW2-6402
14 KAHN SHELDON A ● SW2-6122
15 BOWDEN HARRY JR ● SW2-6758
20 TURRILL VICTOR R ● 793-2157
21 NO RETURN
26 REAGH JOHN A ● 793-4033
27 HOLMES IVA W MRS ● SW2-7078
32 DUST ROBT C ● 792-7006
35 LA PORTE DONALD P ● SW3-3804
38 SAINT JOHN AND ROTTMAN BLDG CONTR 792-0522
42 JOHNSON MAURICE E ● 793-0883
43 CRAWFORD JAMES M ● SW2-6152
47 ACKERMAN HOWARD L ● 793-6780
48 GLANCZ ALEX ● SW2-7265
51 BOBOLTS CURTIS M ● SW2-3703
54 FARNUM ROBT ● SW2-1185
55 GOHM INC BLDG CONTRS 792-6823
GOHM WM H JR ● 792-6823

33
VIDO ST (WEST SIDE)-FROM 3800 SHATTUCK RD SOUTH

---ZIP CODE 48603
2965 O'BRIEN THOS L ● 793-2510
2966 BULGRIEN WALTER B ● 792-7150
2974 ENZER WILLIS T ● 792-8441
2975 MURPHY GAYLORD E ● 793-4716
2985 NESTLE GEO O ● 793-5541
2986 ANGERS THOS C ● 793-2100
---CHILTON DR BEGINS

17
VINCENT ST (WEST SIDE, SAGINAW TOWNSHIP)-FROM 2200 BURROWS SOUTH

---ZIP CODE 48603
---GREEN INTERSECTS
1080 SCHOMAKER EARL F ●
1090 COFFEL JAMES D ● 792-4571
---EMERICK INTERSECTS
1150 SHELDON'S GROCERY SW2-0882
1164 TRUMBLE RUSSELL L
1164½ ROETHLISBERGER RICHD
1180 ENDSTRASSER JACOB JR ● SW2-0254
---KENDRICK INTERSECTS
---RING INTERSECTS
1260 GALLERY IRA R ● 793-3301
1290 GRAHAM MOLLY MRS ● SW2-0028
---BURNHAM INTERSECTS
1326 VACANT
1385 POLLARD CLYDE J ●
1395 PEREZ CASTULO ● SW2-0863
---WOOD INTERSECTS
1405 DEFREES GEO L ● SW2-9897
---JOSLIN INTERSECTS
1450 CUNNINGHAM EDW ●
---W MICHIGAN AV INTERSECTS

13
VINE ST (WEST SIDE)-FROM 200 ELM WEST

---ZIP CODE 48602
1513 SCHULTZ MARIE J MRS ● PL3-4179
1519 BARBER JACK R ● PL3-2205
1523 KRAUSE ELSIE E MRS ● PL4-0302
---JAY INTERSECTS
1603 STOKUS JOHN F ● PL2-1704
1609 NEUWIRTH HENRY ● PL3-6142
1613 FRANK W CLARENCE ● PL2-5378
1613½ BABCOCK ETTA M MRS 752-4338

16
WABASH ST (EAST SIDE, WEST LAWN ADDITION)-FROM S WASHINGTON AV WEST, 4 SOUTH OF FOREST LAWN CEMETERY

---ZIP CODE 48601
1813 KNAPP RUSSELL ● PL2-1357

VALLEY NATIONAL BANK
VALLEY NATIONAL BANK
Friendly Complete Banking Service
Parking for Over 2,000 Cars
4550 STATE at HEMMETER TEL. SWift 2-8754
FEDERAL DEPOSIT INSURANCE CORPORATION $15,000 MAXIMUM INSURANCE FOR EACH DEPOSITOR MEMBER

READY MIXED CONCRETE
CARROLLTON CONCRETE MIX, Inc.
PLANT - 753-7737
Carrollton Paving Co. and Carrollton Concrete Mix Office
2924 CARROLLTON RD. (WEST SIDE) TEL. 752-7139

WABASH ST (ES; WEST LAWN ADDITION)--CONTD
1825 HUNTLEY DONALD C • PL2-0776
1830 KUSCHINSKY CHAS E 753-6336
1837 JOHNSON CHARMAINE H
1842 RICHMOND MERYL L • 753-8715
1843 SAHR GERALD B • PL3-7965
1849 JETTON WALT C • 753-2139
1854 ARTECKI RONALD J • 753-7576
1855 KUSCHINSKY HAROLD • PL3-5536
1860 YORK JAMES C •
1861 GLEASON THOS A • PL4-4103
1875 LUZERN DEMETRO T • 752-8566
---WILKINS INTERSECTS
1900 STOCKFORD HAROLD B • PL4-6622
1901 HOLIHAN ALPHONSE N • PL3-3691
1912 STEVENS MILTON G • OL5-3698
1916 HUMMEL FLORENCE M MRS • PL5-2064
1917 BOYCE GEO • PL4-3708
1924 HEALY ESTELLE M MRS • PL3-5967
1925 GROSSMAN JUNIOR A • PL4-8273
1932 UNGER JOHN
1946 LYSAKOWSKY MYKOLA • 752-7528
1949 NEUENFELDT GUSTAV F • 753-8597
1964 DONEGAN JESSIE J MRS • PL2-7046
1965 MARTIN FRED P • PL3-2623
1970 DAVIS BOBBY G •
1971 RELIABLE DRY CLNS
BIGGINS ALPHONSO
1978 CLARK ASAHEL •
1987 PRECODA JOHN H • PL3-6996

8

WADSWORTH AV (EAST SIDE)-FROM 500 N 6TH AV EAST

---ZIP CODE 48601
1307 PACKARD'S LUNCH ROOM RESTR PL5-9378
1307½ COX KATIE MRS PL2-3737
1309 CRYSTAL BAR TAVERN PL5-9378
1309½ SMITH JOHN
1311 CLASSIC DRY CLNS
1311½ MANTOYA LUCIANO
1321 VESCIO'S INC GRO
---N 7TH INTERSECTS
1341 LEE MILES T • PL4-6834
1343 BREWER JAMES F JR PL2-9682
1347 JACKSON OLLIE • PL3-8857
1353 AUSTIN HENRY
CARROLL FRANCIS 753-4715
SCOTT EVANDER
---N 8TH BEGINS
1401 BAGLEY CRADDIE
1405 PRICE JAMES
1409 MC DANIEL FRANK • PL5-2378
1413 OVALLE VICENTE
1417 MORGAN GERALDINE MRS • 754-8568
REAR GREEN SAM
1419½ STEPHENSON ANNA R 755-8084
1423 POWE JOSEPH
1423½ PORTER WILLIS PL4-4016
---N 9TH AV INTERSECTS
1501 VACANT
1503 WADSWORTH TAVERN
1505 HI HAT RESTR
1505 LEE'S RESTAURANT AND GROCERY 755-9189
1511 BENTLEY WM PL4-9865
1511½ TURNER YVENNIA
BENTLEY TOMMIE
1517 TAYLOR DAISY MRS PL5-6977
JONES THOS
1521 CORMIER LOUIS PL4-9713
1521½ WALKER NORA B MRS
---N 10TH INTERSECTS
1603 DAVIS WILLIE • PL4-5145
1604 GILMORE JESSIE
1607 PORTER ALFONZO
1610 BARNETT TOMMIE E MRS
1614 LEE AUDREY • PL3-9809
1615 JIMENEZ ALBERT •
1617 BARRETT LUTHER J JR • PL3-3634
1618 HINTON HENRIETTA MRS • PL4-3758
1623 MONROE THEO 753-3207
1624 JONES GENE
1624½ KIRKLAND THOS
---N 11TH INTERSECTS
1703 HILLIARD LOUIS • PL3-9471
1704 GILYARD THOS L • PL2-2693
1706 SMITH BEATRICE MRS PL3-7489
1706½ GREEN TOMMY V
1707 KING INA B MRS • PL5-3054
1711 ADAMS WM C • PL2-6961
1715 LARRY KINCH • PL4-6105
LARRY ELMER
1721 BROWDER JOE N • PL3-5749
1722 AMERICAN LEGION POST NO 312
---N 12TH INTERSECTS
1800 HAITHCO PHARMACY PL5-0071
1805 DONALD BERTHA MRS PL2-5978
1808 HAMPTON JOHN
1809 ACOSTA BEN • PL5-6084
1812 FOSTER MARIA •
1815 ANDERSON WM L PL2-9014
1818 JONES WILL • PL5-5560
ALLEN FANNIE
1819 CONLEY ELLIE PL3-4216
1822 TONEY VERA MRS
1824 SMITH JOSEPH JR
---N 13TH INTERSECTS
1902 PASHEEK CATH E MRS • PL3-0990
1907 LITTLE ROOSEVELT
1908 ANDERSON O C • 753-0953
1912 ODOM SIMON PL2-5528
1914 RICE WM L PL5-4806
1915 JOHNSON RAYMOND PL2-4826
1918 WEST ALLEN
1920 MIDDEBROOKS JIM • PL3-4936
1920½ MC AFEE JOHN
1921 STAN'S HARDWARE PL2-7062
1921½ WEAVER R J
MORTON MARCELLA MRS
1924 TURNER BERTHA MRS
---N 14TH INTERSECTS
2003 VASQUEZ BAKERY PL4-4636

6C

---C&O RY CROSSES

EVERYWHERE IN MICHIGAN
Burton SINCE 1866
BEST KNOWN TITLE PROTECTION
BURTON ABSTRACT AND TITLE COMPANY
ABSTRACTS — ESCROWS — TITLE INSURANCE
Tel. PLeasant 5-7704
406 FIRST SAVINGS & LOAN ASSN. BUILDING

WIECHMANN DEPARTMENT STORE
• CHARGE • LAY-A-WAY • FREE DELIVERY • MAIL and PHONE ORDERS FILLED
116 S. JEFFERSON AVENUE PHONE 754-0461

BARRETT
Advertising
Co.

SIGNS

BULLETINS
POSTERS
WALLS
JUNIOR
POSTERS
•
420
SOUTH
OUTER
DRIVE
•
TEL.
PLeasant
3-6247

STEVENS MOVING & STORAGE
WORLD-WIDE SERVICE
121 S. NIAGARA
"ON THE DRIVE SINCE 05"
TEL. 793-8000

WADSWORTH AV (ES)--CONTD
2034 GOTTSCHALK BROS COAL CO
PL4-7421
---N 15TH INTERSECTS
2102 VELVA TOUCH BEAUTY SHOP
PL3-8241
FOSTER HENRY • PL3-8241
2106 DIXON ABE B 752-4043
2106½ VACANT
2118 VACANT
---N 16TH INTERSECTS
---N 17TH INTERSECTS
2303 MARSH THOS P • PL4-4072
2303½ GILL CARLEAN T 752-0334
2308 SAGINAW COMMUNITY CLINIC
PL2-2531
2311 PRENTICE ANNIE MRS •
2312 SHIPMAN GRADY H • PL5-5539
2312½ VACANT
2318 VACANT
2402 FLORES ANASTACIO • PL4-5339
2402½ NO RETURN
2406 PRUITT HUGH
2408 WEATHERSPOON DEROEN •
752-3739
LYONS LEROY 753-5483
2411 LOVETT BRITT • PL2-7042
---N 19TH INTERSECTS
2500 MARBRY JOHN • PL3-4858
2501 GIRYER WALTER M
2511 BETHESDA BAPTIST CHURCH
2514 CASTANON DOMASICNA MRS
PL3-6267
2516 GLADNEY ROBT • PL3-1367
2520 OLIVER HORACE • PL5-6347
---N 20TH INTERSECTS
2600 SEVENTH-DAY ADVENTIST CHURCH
2605 MILLER BEE MRS PL3-1223
FRIERSON MELVIN PL5-4535
2611 ALEJANDRO JUAN PL2-3214
2615 CONNER JOHN L •
2620 CAMESE JOSEPH • 753-2003
2621 FRANKS JIMMIE • 753-1541
2623 WILSON MINNIE MRS 753-3788
2625 FIELDS JONAH • PL5-7351
---N 21ST INTERSECTS
2703 MC CRAY GEO M • PL2-2415
2707 HAWKINS RADIO & TV 752-6009
HAWKINS GEO A 752-6009
2711 NICKELBERRY TROY • 754-8012
2715 UNION CIVICA MEXICANA
2716 LIBERTY PARK
---N 22D INTERSECTS
2808 JONES RAYMOND L • PL5-6131
2813 COHILL JAMES •
2813½ VACANT
2816 HOWARD CURTIS

6D

---N 23D INTERSECTS
2904 MC CRAY FOOD MARKET PL5-4221
REAR KRICTZS BEATRICE MRS •
752-3727
2917 NO RETURN •
---CITY LIMITS
---N 24TH INTERSECTS
2943 WENNER GERTRUDE M • PL3-9076

2970 WESTERLUND RUDOLPH B •
PL2-2227
2971 MARTINEZ PABLO • 755-3143
2990 CIRILO FELIX • 752-3290
---N 25TH INTERSECTS
3015 NO RETURN
3040 JONES MARATHON SERVICE GAS
STA PL5-9275
3049 AMERICAN LEGION POST NO 500
PL5-9474
AMERICAN LEGION POST 500
(AUXILIARY) PL5-9474
3065 RUSSELL MARILYN
3066 BYRD JAN D • PL3-2752
3079 MITCHELL LOUIS C • 754-6023
3093 HOSSIER FRED D • 753-8057
---N 26TH INTERSECTS
3128 STAHL QUINTIN O • PL5-7275
3160 STAHL TERRY • PL3-3241
3166 STAHL LESLIE W CABTMKR •
PL3-7815
3172 CHANEY VICTOR • PL5-4075
3176 TEMPLE JERUSALEM CHURCH
3187 ROMERO VALENTINE S •
3213 HALL BERNICE V MRS • PL5-6746
3222 STAHL AMY MRS • PL4-0564
3238 RUSSELL JAMES S PL4-1761
3248 LEE ROY K • PL2-8381
3267 HIGHLAND PARK SCHOOL PL5-6861
3272 MILNE GERALD K • PL3-8922
3276 KALKMAN BERNARD C •
3288 GULLIVER LORENCE R • 752-9019
3295 HIGHLAND PARK POLLING PLACE
3296 HRABEC STEFANIE MRS •
PL2-7337
3310 KOPANEK'S HARDWARE PL2-8525
3344 NEWSON BRYON • 755-7866
3352 HILLERT KENNETH E • PL5-3896
3355 KOPANEK HENRY J •
---CREGO BLVD INTERSECTS
3362 MILLER HENRY 755-3643
3383 BURR MELVIN H • PL3-5337
3386 STRODE EDW • PL3-3563
---N OUTER DR INTERSECTS

------------------------------------ 19

WAKE ST -FROM 1880 N WESTWOOD DR
WEST
---ZIP CODE 48603
4616 COTTER MAURICE E • SW2-1464
4629 BALLANTYNE GORDON D •
792-7889
4630 REISIG ALEX F JR • SW2-7532
4643 DAVIS O'GROVER • SW2-1995
4644 MACZIK GEO • 793-6965
4656 ASSEMBLIES OF GOD CHURCH
SEVERANCE WM E REV • 792-7303
4657 PATTERSON ROBT E • SW2-3344
4671 BOARDMAN FLOYD S • SW2-1380
4672 NEMSHAK JOSEPH A • 793-8407
4685 EVANS GERALD D • 792-5450
4686 TAVOLIER RENALD J • 799-3410

IMPERIAL
MOTORS
THE
HENRY
ELECTRIC
CO.
Electric
Motors
New, Rebuilt
and Repairing
PHONE
754-1421
1716 S.
Jefferson
Ave.

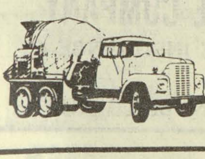
ANDERSEN
SAND & GRAVEL CO.
READY MIXED CONCRETE
1705 Boxwood
Tel. 753-3421

The Catholic Weekly
Authorized Diocesan Newspaper for the Dioceses of Saginaw and Lansing, covering 31 Counties
COMBINED CIRCULATION 54,500
1520 Court St. P.O. Box 1405 Tel. 793-7661

24A
WALCOTT ST (EAST SIDE)-FROM 3200
RUCKLE SOUTH

---ZIP CODE 48601
1913 TAYLOR ARTH L ● PL5-0079
1923 HENRY CLARA H MRS ● PL4-5813
1935 RUPP OSCAR M ● PL5-7944
2003 JAKUS JOHN J ● PL4-6448

24B
---HESS AV INTERSECTS
2206 HAMMONTRE ELEANOR J MRS ●
2912 KOCH HENRY A ● PL5-2663
2920 BARSCZEWSKI ANGELA MRS ●
PL4-5387
3003 LAZZARO DANL L ● 753-6676
3010 SNY LUREN ● PL5-5746
3012 DUNKLEBARGER WM H ● 752-3270
3014 SPARCK MARY R MRS ●
3018 MC NEIL GUY R ● PL4-8855
3022 EAVES JACK G ● PL5-4989
3100 PROUX WALTER H JR ● PL5-5600
3101 PROUR GEO G ●
3108 SPIECE DERWOOD L ● PL7-0841

19
WALL ST -FROM 1890 HEMMETER RD
WEST

---ZIP CODE 48603
4521 KRUMMACK JOHN L ● 792-5546
4540 HOZESKA RAY J ● 793-3362
4541 MC COY EARL L ● SW2-4237
4552 GLEDHILL JOSEPH L
4559 BEYERSDORF DERRILL W ●
SW2-5235
4568 HOFFMAN LUCILLE A MRS ●
SW2-5415
4573 TESSIN DONALD H ● SW2-7127
4582 MONAHAN LARRY J ● SW2-0905
4595 JOHNSON VERNON J 793-9259
4600 ROMAKER ROBT L ● SW2-8361
4640 SCHOPP THOS A ● 792-5762
4651 WATSON BURTON T ● SW2-2965
4652 DUBAY ROMAN W ● 792-6288
4680 ZEDNICEK GUS ● SW2-5963
4685 JAHN ALBERT E ● SW2-3290
4694 HINKIN ROBT G ● SW2-5277
4710 KILLINGSWORTH DUANE E ●
SW2-3658
4724 BULL FRANK F ● SW2-4952
4742 HALL MAYNARD A ● 792-8001
4811 FRANK RICHD M ● 793-3514
4814 SEARS JOHN W ● 792-0058

15
WALLER ST (WEST SIDE)-FROM S
NIAGARA NORTHWEST, 1 SOUTHWEST
OF STEPHENS

---ZIP CODE 48602
---S NIAGARA INTERSECTS
302 SUGAR BEET PRODUCTS CO SOAP
MFRS PL2-6196
---S HAMILTON INTERSECTS
403 SUITOR KENNETH R ●
413 RIEFFEL LORRAINE MRS ●

13
---S MICHIGAN AV INTERSECTS
512 ROBERTS HERSCHEL F 753-5584
515 LICHAU WM J REV 755-7593
516 MESACK MILDRED M MRS ●
PL3-8814
520 VACANT
521 NIVENS JAMES R ●
522 ASHTON BRIAN D
---S FAYETTE INTERSECTS
614 DENGLER NORMAN F ● PL3-1620
---S HARRISON INTERSECTS
703 KEHO CHARLES E ● PL2-6254
709 FARRELL HAROLD ●
715 MOORE JACK E ●
721 FORTIN EDGAR P ● PL3-5259
---S WEBSTER INTERSECTS
808 LITCHFIELD CLARENCE J 752-8776
808½ SALEM ADELL
815 WILLMAR ALLEN C ● PL2-0698
823 WILTSE MARY E MRS ● PL3-2379
---S GRANGER INTERSECTS
903 NO RETURN
908 BRYAN ESTELLE MRS ● 753-9837

9A
WALLGREN (WEST SIDE)-FROM 2229
PEALE DR SOUTHEAST

---ZIP CODE 48602
5 SIMPSON HOWARD W ● 793-6303
15 GATES CLARK L ● 793-2248
16 WALLGREN WILLARD ● 792-2038

5A
WALNUT ST (CARROLLTON)-FROM KENT
NORTHWEST TO LINCOLN, 1 WEST OF
MAPLERIDGE

---ZIP CODE 48724
---CARROLLTON RD INTERSECTS
234 LA TARTE VEDA M ● PL3-5883
KEELER LINUS S 753-4379
239 LA TARTE ELMER J ●
---GTW RR CROSSES
---NYC SYS CROSSES
---ST CLAIR INTERSECTS
305 NEUERBURG JOHN J JR 755-2901
306 LA VIGNE HELEN MRS ● PL5-3327
319 THOMAS ROBT ● 752-5037
320 REESE FRANKLIN D 753-1047
320½ ALBURG JAMES 752-5001
---MADISON INTERSECTS
404 KING HARRIET MRS ● PL4-9449
431 RUTHERFORD ROGER D ● 752-7055
432 LAMBLIN JAMES M
432½ LA LONDE GLORIA ●
447 WENZEL OSCAR M ● PL4-0309
---N JACKSON INTERSECTS
507 GRAY DONALD W ●
545 URIBE CARLOS PL4-8766
---N JEFFERSON INTERSECTS
609 DIETIKER HAROLD R ● 753-2597

BRUNO MARTIN CO.
ALL TYPES ROOFING and SHEET METAL CONTRACTORS
Phones PLeasant 3-2212 and PLeasant 3-3152
814-16 Janes Av., 48607

ART SAMPLE FURNITURE CO.
A GOOD PLACE TO TRADE - ASK YOUR NEIGHBOR
200-04 N. WASHINGTON
TEL. 754-7428

THE COMMUNITY STATE BANK OF ST. CHARLES
COMPLETE BANKING FACILITIES
FEDERAL DEPOSIT INSURANCE CORPORATION $15,000 MAXIMUM INSURANCE FOR EACH DEPOSITOR MEMBER
207 S. SAGINAW
ST. CHARLES, MICH.
TEL. 865-3211
DRIVE-IN BANKING
(See Page 11 Buyers' Guide)
7303 GRATIOT
SHIELDS, MICH.
TEL. 793-3440

BEARINGER BUILDING
★ DESIRABLE OFFICE SPACE ★
N. Franklin At Tuscola, Saginaw, Mich. 753-2441

BORLAND ABSTRACT CO.
★
A Complete Title Service
★
• Abstracts
• Escrows
• Title Insurance
PHONE 793-9555
208 S. Michigan Av.
F. W. SMITH
Vice President And Manager

WALNUT ST (C)--CONTD
610 DUPUIS ROBT P ●
625 KANIA RAYMOND F ● PL2-2850
631 LOVISKA MARY K ● 855-9096
641 RAFT FRANK G ● PL3-8880
---N MONROE INTERSECTS
711 KRAWCZYK ALBERT ● PL2-7914
731 BENDER M & SONS INC PL2-6108
737 SHEAR TIRE CO PL3-2284
---LINCOLN BEGINS
811 DOMESTIC LINEN SUPPLY 755-2092

------------------------------------ 10

WALNUT ST (EAST SIDE)-FROM 100 HOYT AV NORTHEAST

---ZIP CODE 48607
1020 LUPLOW'S DON LEONARD SERV 755-9687
20
---E GENESEE AV INTERSECTS
---ZIP CODE 48601
1112 BAKER PHILIP PL5-2441
1114 DITZ CHARLES C ● PL5-4560
1118 NOTHELFER JOSEPH L ●
1124 NOTHELFER'S BAR TAVERN PL5-9321
1124½ GOOLSBY VERA MRS
---S 4TH AV INTERSECTS
1125 SAGINAW WELDING SUPPLY 755-7511
1206 SCHLATTERER EDITH M ● PL2-8274
1212 GARCIA ALFRED ● PL3-9041
1215 HOLDEN AARON L ● PL5-0293
---BOEHLKE BEGINS
1300 PICKELL MARGUERITE M MRS ● PL5-4725
1303 BARNES EVA MRS ● PL4-7056
1306 GLASPIE ORBIE J ● 754-3092
1312 SCHRAMKE WALTER A ● PL4-2060
---S 5TH AV INTERSECTS
1403 RODRIGUEZ JOSEPH PL3-8008
1404 TALOSA RAYMOND C ● 755-2391
1405 REYNA OLGA M MRS
1405½ GUERRA HORACIO
---S 9TH INTERSECTS
1504 DAMSEN JACOB ● PL3-1598
1507 GREER JAMES JR ● PL2-2237
1511 SMITH ARCHIE ● PL2-2723
1512 CALLOWAY BEULAH PL2-9251
1512½ DAVIS SAML E
1518 MEDINA LOUIS
LIDDELL CLARENCE
LUNAS MERCY ●
1519 JOHNSON DONALD M 754-4398
1523 BENAVIDEZ MARTIN
1524 JACKSON HAROLD ● PL3-8620
1524½ JONES INDIANA MRS 753-8620
---S 10TH INTERSECTS
1602 DOXIE WM H PL4-9615
1602½ NAPIER ALBERT 752-3365
1603 VACANT
1610 LAWRENCE DAVID G ● PL2-0515
1611 RILEY WILLIE ● PL2-5735
1614 GUZMAN ANTHONY R ●
1615 HEMME EARL ● PL3-7356
1616 ROACH GLEN ● PL4-1636
1616½ CLEMMONS ALICE
1620 ANDERSON EDDIE ●
1620½ REED WILLIAM M ●
1623 KLENKE JOHN F ● PL2-2258
---S 11TH INTERSECTS
1701 CARROLL HARDWARE INC PL3-7783
1701½ MOON KARL L JR PL3-4234
1702 AUSTIN R B REV ● PL2-3445
1705 STANTON IVORY ● PL4-5172
1706 GUZMAN JOE ● PL5-2443
1709 BOROSCH AUGUSTA E MRS ● PL2-9636
1710 NEININGER HENRY A ● PL2-8506
1711 AKERS NORMAN ●
1714 VACANT
1715 SCHULTE FRANK A ● PL4-4308
1720 MONTALVO ESQUIEL ● PL4-5250
26A
---S 12TH INTERSECTS
1802 ALLEN EVERETT L 755-6239
1810 MYLES JUANITA MRS ●
1815 GONZALES BENJ ● 752-2408
1816 HILL WILLIE R ● PL4-6307
1819 O'NEILL META C MRS ●
1820 MC MILLON WM
1825 ECARIUS MERLE J ● PL2-7819
---S 13TH INTERSECTS
1902 NELSON ROOSEVELT ● 753-8833
1903 CLARK HAROLD G ● PL2-2896
1904 HOLIDAY WARREN L ●
1908 ROSENBERG KENNETH D ● PL4-4054
1911 VACANT
1915 MORA BERNABE H
1916 GONZALES POLO E ●
1916½ NO RETURN
1920 WALNUT STREET MARKET GRO 755-9421
1922 DENNINGS GERALD L 753-2725
1925 COSTELLO DENNIS
---S 14TH INTERSECTS
2002 CLIATT ARTHUR L ● 754-5738
2003 DELGADO RAYMOND ● PL3-5115
2007 CHRISTOFF GEO ● PL4-7944
2010 SKABARDIS WM R ● PL5-3017
2011 BRUITT J P ●
2019 BURZYCK FRANCES MRS PL2-9778
2020 WISNIEWSKI BERNARD ● PL2-1907
2023 CHURCH OF GOD IN CHRIST
2024 CLEARY CHARLES W ●
2027 MAGEE JAMES E
2031 ALFARO ROLLIE ● PL2-2557
2036 MEYER ARNOLD W ● PL4-3130
2037 ANAYA MARCOS R ● PL2-4921
2040 SWILLEY MAMIE MRS ●
2041 MALECKE LUKE P ●
2046 GOMEZ HENRY A ● PL5-0665
---S 15TH INTERSECTS
2102 KUSOWSKI MICHL J ● PL2-2870
2103 BOYD ANNIE MRS PL2-9096
2115 ARMSTRONG HUGH ●
2116 NO RETURN
2116½ NO RETURN
2119 COLLINS BEN ● PL5-2747
2126 WATKINS CHARLES ● PL5-3049

JOHN H. NICKODEMUS & SONS, Inc.
FUEL OIL & GASOLINE
3161 CARROLLTON RD.
TEL. PLeasant 5-0551
MARATHON

DONALD C. BIELSKI REAL ESTATE
COMMERCIAL — RESIDENTIAL
1902 S. Jefferson (48601) Tel. 753-7777

FIRST IN SAVINGS - FIRST IN HOME LOANS
FIRST SAVINGS
OF SAGINAW 4½% PASSBOOK ACCOUNTS 5% and 5¼% BONUS SAVINGS CERTIFICATES

WALNUT ST (ES)--CONTD
2204 NO RETURN
2204½ NO RETURN
2208 SUTHERLIN FRIZZEL C ● PL5-5494
---S 16TH INTERSECTS
2211 WESOLEK CLEMENTS F ● PL3-8607
2214 CAMPBELL HOSEY H
2215 SZYNWELSKI JOHN F ● PL2-0031
2218 KELLER J STUART ●
2219 SPRAGUE OSCAR G ●
2225 LUMSDEN DOROTHY MRS ● PL2-3266
---S 17TH INTERSECTS
2310 HUGHEY AURSCANT ● PL5-1717
2319 CARTER ROBT B ● 752-3702
2320 SMITH J D ●
2327 REED FREDK ● 754-0284
2335 CHAFFER JOHN JR ● PL4-9305
2338 DAVIS CHARLES L ●
---C&O RY CROSSES
---S 20TH INTERSECTS
---S 21ST INTERSECTS
---S 22D INTERSECTS
2724 THOMPSON ARDIS L 754-4928
2802 MC KINLEY WM W PL3-7650
---S 23D INTERSECTS

26B

---S 24TH INTERSECTS
---S 25TH INTERSECTS
---S 26TH INTERSECTS
---S 27TH INTERSECTS
---S 28TH INTERSECTS
---S 29TH INTERSECTS
3185 LEWIS JESSIE ● PL2-3390
3286 PRINCE HOSIE L ● PL3-7889
---S 30TH INTERSECTS
3315 CURRY NATHL ●
3335 JOHNSON LEWIS ● PL4-7991
---S 31ST INTERSECTS
3381 LEWIS DAVID ●

24B

WALTERS DR (EAST SIDE)-FROM HESS AV SOUTH, 4 WEST OF E GENESEE AV

2915 FOUNTAIN LLOYD J ● PL3-0362
2916 SCHULTZ DALE R 752-5686
2921 SMITH WM J ● PL5-1696
2922 HALL HARLOW C ● PL4-0654
2927 KOBYLCZAK JOHN T ● 754-9788
2928 HORTON GEO P ● PL5-5507
3000 MERLONE DONALD R ● PL2-3046
3001 COUITCHER RONALD L PL3-4914
3006 BATES MARY MRS ●
3007 ALDRIDGE BESSIE M MRS 752-8391
3012 POWELL ERNEST A ● 752-5029
3013 SCHUETT WM R ● PL2-0809
3018 OCHSENKEHL CLARENCE H ● PL5-7172
3024 STUPNICKI LEONARD J ● PL4-6310
3025 GOSSELIN EUG P ●
3030 STUPNICKI JOS W ● PL2-8779
3031 KELLER LEON C 754-9503
3100 BOUCHEY BERTHA M MRS ● PL3-5379
3101 KLIMKEWICZ VINCENT ● PL3-6561
3106 AMES CONSTRUCTION CO GENL CONTR PL4-9645
AMES ALBERT N ● PL4-9645
3107 KUSCH ALBERT A ● 753-7101
3135 MILLER ALBERT L 753-4705
3143 SIEGEL IVAN G ● 752-2934
3145 BENDER LARRY A PL5-5927
---WILLOW LA BEGINS
3150 BRANDT CHESTER J ● PL3-7343
3153 HASELHUHN LESTER
3155 HORONZY RICHD A
3205 BEARDSLEY DONALD 753-4292
3210 MARCOUX JAMES E 752-1007
3213 NO RETURN
3216 MINAR RONALD J ● PL4-0185
3219 SAYERS VIRGINIA H MRS ● PL4-4856
3224 DEAN LEO R ● PL5-3376
3227 CHINERY FREDK L ● PL5-3747
3230 GRONDA JOHN N ● 753-7020
3236 FREYRE JOSEPH L
3245 KARPUK ALBERT F ● 755-5911
3314 GORTE RONALD M 752-3096
3315 WILES FRED W 753-6806
3320 DIAZ BALDOMERO
3321 MORRIS PAUL P ● 752-1695
3329 WALTER LIEBER M PL5-7026
3335 GEITMAN GARY A
3337 HORONZY JAMES

22

WARD ST (EAST SIDE)-FROM 1200 MARTHA SOUTH

---ZIP CODE 48601
1102 VOGELPOHL GRACE A MRS 753-4881
1104 MC PHILMEY ROY H ● PL2-9434
1111 GEHRINGER GEO B ● PL3-9536
1117 MIRACLE NELSON
1123 BROCKER CHARLES W ● PL2-2736
1127 WEBSTER FORD E ● PL2-8249
1132 HAYES ANNA M MRS ● PL3-5285
1132½ ELLIOTT DOROTHY M PL3-6827
1133 SPEERSTRA ALF A ● 755-3163
1136 MUTSCHELLER NORMAN C ● PL2-5021
1137 CZADA MILDRED A MRS ● PL3-7128
1143 BUNKER RONALD H ● PL2-1202
1146 BECK CARL F ● PL5-8032
1147 LANGE DOUGLAS J ● PL3-3939
---MC COSKRY INTERSECTS
1213 CUEVAS VIVIANO A ● PL4-4109
1217 NO RETURN
1219 NO RETURN
1220 VACANT
1221 VASQUEZ MARGT MRS ●
1222 NAUER EMMA M MRS ● PL3-9846
1225 ELGIE MARTIN M 752-2486
1226 VACANT
1230 KOLB VIVA E MRS ● PL2-6062
1231 ALLEN GEO F ● 753-6743
1235 GWIAZDOWSKI JOSEPH A 753-0143

BUENA VISTA OFFICE
Frankenmuth State Bank
Offers Complete Banking and Trust Services
BUENA VISTA — TEL. PLeasant 4-1459
OFFICES IN FRANKENMUTH TEL. OLive 2-2231, BIRCH RUN MArket 4-9635, MILLINGTON TEL. TR 1-5731
REESE TEL. VOlunteer 8-4111, MUNGER TEL. OLive 9-3511

Cameron Bros. T.V. & Record Studio
RADIO & TV SPECIALISTS
Complete Sales & Service
1723 Janes Ave. Phone PLeasant 4-0925

DUNN-TILE BLOCK & SUPPLY CO.
"BUILDERS SUPPLIES OF ALL KINDS"
Tel. PLeasant 5-5361 1400 Garey Street Saginaw

M. BENDER & SONS, Inc.
EXCAVATING — ROAD GRADING — TRUCKING — MOTOR CRANE SERVICE
STEEL ERECTION
731 Walnut (Carrollton, Mich.) PLeasant 2-6108

Clothing -- Furniture -- House Furnishings -- Appliances
Gately's
120-130 S. Franklin St. Phone 753-7701
Since 1871 Gately's Have Clothed the Family

WARD ST (ES)--CONTD
---ATWATER INTERSECTS
1302 JAMES DAVID R • 752-2085
1312 HOODSON EDW D • PL3-2604
1313 PRATT TERRY E •
1316 MILLAR MINNIE D MRS • PL2-9064
1317 ZEHNDER ROSE M MRS • PL2-8282
1321 SULLIVAN WM J • PL4-0031
1322 PAULSON HAROLD P • PL2-6570
1326 BLEDSOL GEO •
1327 WACHOWIAK ANTHONY S • PL3-4889
1332 WIELAND WALTER J • 752-6379
1335 BERNAU ARTH F • 752-8744
1336 BATCKE FRED H • PL4-4176
1337 VACANT
1337½ KERN TAMARA 752-6777
1340 ROGALSKI MARGT MRS •
1341 SNIDER BLAKE J PL4-1707
---PHELON INTERSECTS
1401 LE FEVRE ARTH A • PL2-4014
1402 JACKLIN ROBT 755-3366
1406 RADLEY DANIELLE MRS
1407 YOUKER LEONARD T • PL2-7298
1411 MISKO EARL J
1412 SPARCK LOUISE MRS • PL2-1075
1416 BEUTHIN CHARLES W • PL4-6657
1419 NATHAN BUDDY W
1422 HAREMBSKI LUCIEN A • PL2-7803
1423 CIRILO DOMINGO • PL2-9063
1426 RAQUEPAW HAZEL M MRS •
1426½ GATH SANDRA MRS
MARROW JEAN A MRS
1427 BERGER WALTER M • 754-1252
1431 NICHOL SAYRE F
1431½ BICKEL CARL F
1432 HESS NORMAN E • 755-6029
1436 MC KINNEY ROBT E PL3-1937
1436½ VACANT
1437 WILSON JOHN •
---REMINGTON INTERSECTS
1503 SCHIMMEYER ROBT F • PL4-1743
1506 GULVAS FRANCIS PL3-7938
1509 VACANT
1511 KELLY BEATRICE E MRS MRS • PL2-7056
1515 DAMZYN SOPHIE MRS • PL3-7368
1516 MAAS WM C •
1520 DONOVAN HARVEY O •
1521 BISHOP GRACE MRS • PL2-0579
1524 BISHOP ADELAIDE M MRS • PL4-7353
1525 HILLIER LOVELL M • PL2-2712
1530 KOWALESKI RICHD W • PL3-7856
1531 TAPPEN BERNICE MRS • PL2-9498
---HOLLAND INTERSECTS
1608 HIBSCH FRANK 753-7916
1614 VACANT
1616 SMITH EVELYN MRS • PL4-9864
1620 MITCHELL HUBERT D • PL4-9952
1624 HOLIHAN RAYMOND P • PL2-2856
1628 BISHOP EDW W • PL2-8368
1629 LANGE PAUL F • PL3-6667
1630 TAUSEND AUG F • PL5-2750
1634 EDMONDS WALTER H
1635 WADKINS JACK M •
1638 HILL JACK J • PL2-9826
1641 SANTHANY WM C • PL5-7896
1642 BENNETT JOHN W • 752-9004
1644 LEWIS MARY E
1645 KOBY DANL •
1648 MC GRAW DAVID •
1651 GIROUX LEO A PL5-6158
1654 CAMPBELL JOHN A • PL4-6442
1655 HILLIKER EVERETT A • PL2-3591
1658 WISNIEWSKI SADIE MRS • PL4-7670
1659 MUNRO ARCHIE D • 752-2461
---GAREY INTERSECTS

9A

WARNER RD -FROM PEALE DR EAST TO WHITEMORE PL

---ZIP CODE 48602
3145 SUMERA RUDOLPH C • 793-3529
3157 LUXTON JOHN F • SW2-1437

4

WARREN AV N (EAST SIDE)-FROM 600 LAPEER AV NORTH

---ZIP CODE 48607
105 APARTMENTS
1 MC CRANER MARION 755-6630
2 NO RETURN
3 NO RETURN
4 DOUGLAS JUNITA
5 NO RETURN
107 VACANT
108 DEFORE STGE
109 VACANT
110 VACANT
110½ VACANT
111 VACANT
111½ VACANT
112 CARMICHAEL BILL JANITOR SUPPLY PL4-9955
123 MICHIGAN NATL BANK (PARKING LOT)
128 OUR LADY OF MT CARMEL SCH
---TUSCOLA INTERSECTS
202 TEXACO GAS STATION
205 VACANT
207 ALLEN WILLIE J
215 MUNICIPAL PARKING LOT NO 4
218 SIPE NORMA
222 VACANT
230 PARKER DAIRY CO PL2-6008
230½ VACANT
232 SIMMON WM PL2-1321
232½ SIMMONS WM 752-1321
233 VACANT
234 VACANT
---JOHNSON INTERSECTS
300 TRAVIS SAML
302 BRADDOCK WILLIE L
303 APARTMENTS
1 SCOTT VERA MRS
2 COHEN SARAH MRS
3 STEPHENSON CLAREATHA
4 THOMAS HOWARD PL2-5857
5 FREEMON THELMA P MRS PL4-6236

EATON YALE & TOWNE INC.
EATON SAGINAW DIVISION
1000 RUST STREET • SAGINAW, MICHIGAN 48601
TELEPHONE: 517/753-5461 • TELETYPE: 793-0135

Draft-A-Matic Desks - G.F. Desks and Tables - Goodform Aluminum
Chairs - Super Filer Mechanized Filing Equipment
General Fireproofing - G.F. Steel Shelving - G.F. Office Partitions
REX A. & JAMES S. EMERY
1840 N. MICHIGAN AVE. 753-6977

WARREN AV N (ES)--CONTD
304 ALONZO MANUEL S
310 WELLS ROBT JR • PL3-5504
310½ MURPHY EVELYN MRS
312 KELLEY JOHNNY
WILSON ODIS
312½ GARTH JESSIE PL2-9260
314 TRIPLETT THOS
315 REED E ESTHER MRS • PL3-8108
316 STEVENSON JERDINE MRS
COLLINS WM
318 STEVENSON OLETHA MRS
318½ MERIWETHER CLAUDIA
322 VERRIEN ROSE L MRS PL2-4841
LANE DOROTHY
REAR VACANT
322½ BLAIR LEROY
---FITZHUGH INTERSECTS
449 WELCH WARNER PL3-4112
DOXIE EMMITE PL2-4869
449½ JONES JOEL
JONES JOHNNY
---CARROLL INTERSECTS
502 NO RETURN
507 HUDSON ANNIE L MRS
508 PERKA OPAL •
TABLE JACK 755-1974
508½ RIVERS ODESSA MRS
509 AMOS SOUGAR L PL2-2533
513 TAYLOR HOWARD F • PL3-3039
514 SPENCER HAZEL MRS • PL5-6682
517 WALKER DAVID • 754-9352
520 WILSON LOUISE MRS • PL3-5764
520½ GLOSBY JAMES
521 CALLOWAY JOSEPH • PL2-0902
521½ MC CLAINE MURRY PL2-0902
526 APARTMENTS
1 STRICKLAND SCEARVEN PL3-7209
2 PALMORE BILLY
3 GONZALES ARTH
6 HARDEN WILLIE
7 HARDEN MAMIE
8 RILEY M
9 HARRIS SYLVESTER
528 APARTMENTS
4 DAVE MARY
5 DAVIS VIRGINIA
10 VACANT
11 HARRIS HARRY L
12 BLAIR J
532 TROUTMAN NANCY B MRS PL2-0630
---CARLISLE INTERSECTS
602 HILLIARD BELLE MRS • PL5-6448
607 CASTANEDA GEO M • PL5-4279
608 FATHER D'ONOFRIO'S HOME FOR
BOYS PL2-3505
ALLEN MAMIE PL2-3505
609 LIMON ANTOIS PL2-3435
614 LEWIS GENEVA MRS • PL2-3006
615 BRADFORD ROLAND
REAR VACANT
615½ VACANT
620 VACANT
621 GORDON DOROTHY MRS
621½ PITTMAN LOTTIE PL3-5786
632 MARGARET'S BEAUTY SALON
STEWART MARGT MRS • PL5-5784
635 VACANT

---ASTOR INTERSECTS
700 STEVENS REFUGE • PL2-0242
704 WOODY JAMES J PL4-8583
WATSON WALTER
707 HARVEY JUANITA MRS
REAR VACANT
711 WHEATLEY PHYLLIS ORDER EASTERN
STAR CHAPTER NO 53
715 CHARLOTTE RAY TEMPLE NO 549
(IBOE OF W) PL2-2188

20

WARREN AV S (EAST SIDE)-FROM 600
LAPEER AV SOUTH

---ZIP CODE 48607
106 VACANT
109 APARTMENTS
A MURRAY HENRY E
B MILLER ALLIE L
C JARZABOWSKI THOS J
D HICKMAN GENEVA
E VACANT
F MAC KENZIE JOHN D
G SCHULER ROSE E MRS
H VACANT
1 NO RETURN
J VACANT
MORITZ ANDREW
L NO RETURN
M LAGAN ETHEL E 752-9588
N NO RETURN
O POWADA JOHN J PL4-6096
112 WIECHMANN WM CO (WHSE)
114 HOLAHAN EMMA A MRS PL5-3916

289
---FEDERAL AV INTERSECTS

10
---JANES AV INTERSECTS
300 DAWKINS SINCLAIR SERVICE
PL5-9873
303 KAYWOOD APARTMENTS 755-9788
1 KOKAS THOS
2 NICHOLS BRENDA
3 KOSTEZEWA SHEILA
4 VACANT
6 JAREMBA WM J JR
7 DOREN JACK
8 LA FEVER THEO
9 NO RETURN
10 TERRIAN RUSSELL J
11 BOVAN IVA MRS
304 DAWKINS SINCLAIR SERV (PARKING
LOT)
307 JEFFERSON AV METH CH (PARKING
LOT)
321 MARIE ANTOINETTE BEAUTY SHOP
PL3-8906
GARSKE MARIE MRS • PL3-8906
324 SPAULDING RUSSELL G • PL2-7675
PRITCHARD ELNA M
325 APARTMENTS
1 SPERO CLARA A MRS • PL4-0800
2 GIDDINGS KENT E PL2-1669
3 MALLORY ED C
4 RONAY RICHD 752-3984

NURSERY
CASS RIVER NURSERIES
"DON" RICE
RELIABLE NURSERY STOCK
4244 WILLIAMSON RD. 48601
PLeasant 4-8340
AMERICAN ASSOCIATION OF NURSERYMEN
AAN
1875
BEAUTY · VALUE · SERVICE

When You Think of Furs Think of
Ferris Bros
Fine Furs
Suits-Coats
Dresses
Sportswear
TEL. PLeasant 3-3281
420 E. GENESEE AV.

MORLEY BROTHERS PHONE 755-8121

Plumbing AND HEATING
WALTER E. FISCHER
PLUMBING & HEATING
Hot Water Baseboard Heating
962 S. 24th ST.
TEL. PLeasant 5-8611

CENTRAL FOUNDRY DIVISION OF GENERAL MOTORS CORP.
37 Florence, West Side, 48605 Tel. 755-0911

Land Development - Appraising Farms and Commercial - Custom Building
A COMPLETE REAL ESTATE SERVICE
Jim Cochran REAL ESTATE
6400 State, Saginaw, Michigan 48603 Phone 799-0190

WARREN AV S (ES)--CONTD
330 DAHMER HARRY F • PL4-9216
---HAYDEN ENDS
404 VACANT
404½ NO RETURN
409 CREED JOHN W 754-5189
411 NO RETURN
420 CITY PRACTICAL NURSE PROGRAM 752-0042
CITY INSTRUCTIONAL MATERIALS CENTER
425 CITY BD OF EDUC (WHSE) 755-6501
---MILLARD INTERSECTS
501 CITY BD OF EDUC (PARKING LOT)
502 WARREN AVENUE PRESBYTERIAN CHURCH PL2-6474
504 WARREN AVENUE PRESBYTERIAN MEMORIAL HALL
522 JACQUMEIN JOSEPH
COX RONALD A
MAYES KENNETH
528 BALDWIN REST FOR CONVALESCENTS 752-4703
BALDWIN MAGGIE C MRS • 752-4703
535 MAPLEWOOD MANOR 755-5635
536 MAYER WM F • PL5-1634
BERANEK KATH S PL3-2132
NYE IRENE PL2-7049
---THOMPSON INTERSECTS
602 BUCHENAU HANS G •
603 O'BRIEN EDW J 753-5169
605 O'BRIEN JOHN J • PL4-9319
608 TORKA TILLIE M MRS • PL5-5730
609 BUCHKOWSKI ANN M • PL4-9990
NEWMAN LOUISE MRS 753-3363
609½ SKIFFINGTON ALICE
616 APARTMENTS
1 WALZ MINNIE B MRS PL3-5172
2 LONG SUSAN
3 WALZ STUART G • PL4-8888
4 FINDLAY VIRGINIA F 754-1003
617 APARTMENTS
1 BAMFLYDE WM
2 EDGLEY SAM
3 FRITZ WM H
5 CLARK LEOLA
6 WEICZOREK WALTER
7 GILL GORDON E 752-8022
623 BAILLIE THOS K 753-0986
BAKER MARY E 752-9624
DOWD HARRY J PL2-6731
624 GARDNER LA VERGNE J • PL2-4639
626 VACANT
627 RANKIN H RICHD PL4-2105
628 VACANT
631 CUFFLE WM F • 752-3578
635 BACON HARRY D PL2-4280
SKABARDIS JOHN 755-1987
636 IRETON WINIFRED F • PL7-0097
ROETHLISBERGER MYRTLE MRS 752-6023
640 LANE MABLE E MRS • PL4-0276
641 GUSIE ADOLPH
KENNEDY HARRIS J PL4-8973
COLBY DALE M
644 DOGGER DAVID G
644½ SCHWALM WILLARD A
645 FISHER LILLIAN S • PL2-8475
649 YATES RALPH R
650 COFFMAN RAYMOND E 755-8749
---CHERRY INTERSECTS
702 WARD EDW A OSTEO PL2-0661
PERRY DORIS W • PL5-8920
706 SCHADE ROBT E • PL3-6054
707 MOORE CLYDE B PL4-1626
710 JOCHEN KARL A • PL3-1652
711 SACKSTEDER JOHN A 752-7733
716 BAUMGARTEN EDW A • PL2-8592
716½ FETTIG FRANCES 755-5477
717 MC CORMICK THELMA B MRS • PL2-5964
ZACHARIAS ANNA MRS 752-3665
722 NOVAK RICHD A • 753-4615
723 SPEER ROBT H • PL4-5114
732 TAYLOR WM N • PL3-3818
---HOYT AV INTERSECTS
809 O'TOOLE KENNETH J PL2-6025
811 FOLEY PATK J • PL2-4274
817 LICHON FRANCIS J • PL2-9279
818 FOLEY LEO D • PL5-0082
821 KURECKA HENRY J • PL3-3349
822 BAUMGARDT MARVIN C 754-0673
---EMERSON INTERSECTS
900 MORSE ISABEL A MRS • PL4-7957
909 DEVINE RUTH A • PL3-3948
910 CARTER FRANCIS M • PL4-8119
911 VACANT
911½ VACANT
915 NETTY MARY C MRS 755-0410
920 HAMMIS EDW L • PL3-9466
921 ZAMUDIO ALPHONSO
923 TROGE FRANK M • 753-4248
924 WILSON BARBARA E MRS • PL3-0743
---ZIP CODE 48601
---SIMONEAU INTERSECTS
1001 SCHULTZ JAY N
1002 MC CARTY JEREMIAH • PL2-8522
1003 MELTON MARGT E MRS • PL4-6614
1006 VACANT
1007 ISLER JANET
HALL RANDALL O
1010 GRONBAK CLARA F MRS • PL2-7469
1011 ARCHER JOHN R • PL4-2970
1013 MILLER MATTIE L MRS PL5-3370
1015 VACANT
22
---MARTHA INTERSECTS
1101 QUINN MARIE F MRS
1102 VACANT
1105 WOOD LORRAINE MRS
1106 PRICE BOBBIE E • 753-3953
1109 BAKER ELEANOR A MRS PL3-8213
1110 LAWSON OLAN M
1110½ BRUCE FRANK E
1115 STEELE RALPH H • 752-7872
1116 GREEN JANET A MRS • PL5-1002
1119 ZAMORA TITO •
ZAMORA CARMEN PL4-0631
1120 BERG LYNN L 753-3972
1122 TENNYSON CLARENCE E 755-7023
1123 VACANT

The Ohio National Life Insurance Co.
ALFRED S. BRENNAN General Agent for Eastern Michigan
1135 E. GENESEE AV. (48607) TEL. PLeasant 2-3136

MIMEO by MAGGIE
Secretarial
Complete Secretarial Service
Mailing Lists — Answering Service — Notary Public
Margaret J. Eurich
Owner
221 Millard
Millard Bldg.
Tel. 754-0551

WARREN AV S (ES)--CONTD
1128 KELLEY FRANK J • PL2-0819
1129 VACANT
1130 WHEELER CLAYTON F • PL2-3744
1133 DURANSO NELLIE MRS • PL2-7930
1133½ DURANSO JOHN
1136 VESTERFELT ROBT L • 754-7854
1137 APARTMENTS
1 LENNOX ROBT C • PL2-8393
2 SCHMIDT MARY MRS 752-5742
3 SIVAK ANDREW
4 SIMS WM R
5 ISRAEL GLENDA MRS
1142 JASIENSKI JOSEPH C 752-2794
1142½ STALKER GERALD C
1143 PAWLICK FRANK J • PL2-9677
OSHMON DENNIS
1146 DAVENPORT RANDY D
WALLACE TIMOTHY D
1147 FICK LAWRENCE E • PL2-1508
1150 VACANT
1151 HILDEBRANT RONALD L
1151½ SETTO WM
1155 BRAY MARGT M • PL2-7961
1155½ CULVER MAUDE M MRS PL2-1816
1156 JONES HARRY
SPENCER FELIX E • PL2-3669
---MC COSKRY INTERSECTS
1201 FORBES ART E •
1202 RIVETT MABEL H MRS • PL2-1020
1206 RYAN ELLA M 753-1650
1207 YAX CARL A • PL3-3850
1211 NAUER CLARENCE J • PL3-5346
WIECHEC LEO G PL4-5051
1212 JIMENEZ JULIAN
1212½ HARDING MELVIN
1216 FAIRBANK DOUGLAS
1217 BAUDOUX DONALD A PL3-0317
1218 VACANT
1220 HERMAN THOS R
1223 BROGAN FRANK J • PL4-4060
1226 STOKES ROBT L
BARATTI MARIO A PL4-1301
1227 FOGLESONG LYNDON E • PL5-3745
1230 JENNINGS ARTH D
1230½ VACANT
1234 APARTMENTS
1 VACANT
2 WILCOX ROBT
3-4 MINNIS JACK PL4-9026
5 HAMLIN GEO
6 VACANT
1235 TERRASAS ROBT P
1235½ ARRENDONDO ARTURO P
1237 EL'NOR K'S BEAUTY SHOP
PL2-9769
MARTIN'S BARBER SHOP
1239 VACANT
1240 PRIES ARDIS V MRS
1241 MOSTELLER APTS
HAWK MILDRED M MRS PL5-3238
1243 GINSTER DRUGS PL2-5464
---ATWATER INTERSECTS
1300 BARRY TOM GROCERY PL5-4111
---MC RY CROSSES
1316 MILLER CARL F •
1317 HEINLEIN AWNING CO PL2-9101
VAUGHAN RONALD H • PL2-9101
1322 RICO AUGUSTINE • PL3-3912
1323 GIBSON DAVID B • PL3-6575
1326 SONSMITH ALVA • 753-5048
1327 BOHL DEWEY M • PL4-2010
1330 HUGHES THELMA A MRS •
PL3-2175
1333 BAUMANN HOWARD E
1336 BOURDEAU JOHN E
1337 HAGEN MATHIAS F • PL2-8223
1340 FALKENHAGEN JERRY K •
PL4-7360
1341 REYNOLDS IRENE A MRS •
755-1643
---PHELON INTERSECTS
1401 JOHNSON EDWIN
1401½ BUNKER CHARLES
1402 ROBERTS BYRON E • PL3-3064
1407 BRADLEY LOUISE M MRS •
PL2-5775
1408 COLLINS ALF J • 753-0564
1412 HOAG TERRY G • 753-6709
1413 REYNOLDS HENRIETTA L •
PL5-8033
1414 TRUCKNER WM PL2-4598
1414½ KING MICHL L 752-7826
1417 RAWLING NEVA MRS • PL3-9617
1418 DAVIS DONALD •
1420 VACANT
1423 JOHNSON ALVIN J • PL2-8094
1426 FROST DONALD L • PL4-6482
1426½ VACANT
1427 COLLINS SALES CO BLDG SUP
PL2-1308
COLLINS JAMES A • PL2-1308
1430 KINGS BURTCEL • PL2-3732
1431 BULA JUNE F MRS • PL4-1092
1436 ROCHA CORA MRS • PO2-1275
1437 ROSALAS ABDENEGO • 752-1586
1440 MC PHEE ROSE A MRS • PL3-3034
---REMINGTON INTERSECTS
1502 WHALEY CHARLES W • PL2-8931
1503 SEITZ EDW E PL4-4495
1506 PETOSKEY SAML 754-4998
1507 VILLANUEVA MICHL N •
1510 FAUBERT LEONA G MRS •
PL4-6660
1513 HAAG PAUL T • PL2-1274
1514 SMELLEY WM C • PL7-0688
1517 MC INTYRE PHOTO SERV PHOTOG
PL2-6646
MC INTYRE JOHN A • PL2-2646
1520 RODES DOROTHY M MRS •
754-3784
1526 GALLEGOS HOSEA PL3-8137
1527 MANSFIELD RICHD REV
1530 BLUEM LAWRENCE R • PL3-0188
1531 WARREN AVENUE METH CH
752-7691
1536 VACANT
---HOLLAND AV INTERSECTS
1615 PELTO EDW G • 752-3372
1619 SCHMIDT JAMES R • PL2-5698
1623 MURPHY MARY E MRS • PL5-5293
1628 SCHMIDT JOHN R • 752-6935
1629 SCHULER ERNEST F • 754-7082
1634 NO RETURN
1635 INGRAM ANGELICA M MRS •
PL3-2275

DRAPER CHEVROLET CO.
TRUCKS
1311 N. Niagara
753-1461
CHEVROLET
Saginaw, Michigan
CARS
1450 N. Michigan Ave.
755-8161

Howard Gremel Insurance Agency
FIRE
AUTO
ACCIDENT
HOSPITALIZATION
A Plan For Every Need
2720 Midland Rd.
SWift 2-3642

SAGINAW DODGE Inc.
Authorized DODGE Automobiles and TRUCKS
SALES and SERVICE • PARTS — Wholesale-Retail
Telephone 752-8168
2063 N. Niagara, Between Genesee and Davenport

CHARLES COOK
MULTIPLE LISTING SERVICE
List With Us For Action
Realtor — RESIDENTIAL — COMMERCIAL — INDUSTRIAL — ALL TYPES — FARM
TEL. 799-1200
2719 State St. Saginaw, Mich. 48602
NATIONAL ASSOCIATION OF REAL ESTATE BOARDS — REALTORS

Frank's Nursery Sales, Inc.
OPEN DAILY AND SUNDAY 9 TO 9
FREE PARKING
5580 STATE TEL. 799-2730

GENERAL MOTORS CORP.
(CENTRAL FOUNDRY DIVISION —
SAGINAW MALLEABLE IRON PLANT)
37 Florence, West Side, 48605 Tel. 755-0911

WARREN AV S (ES)--CONTD
1639 WILLIAMS AGNES L MRS
1640 WENDLING JOHN A • 752-3063
1644 GEITMAN MYRTLE M MRS •
PL7-0505
1648 ERNEST FREDK A • PL3-9481
1654 FOX BENJ F • 752-1825
1658 VACANT
1700 UNITED WHOLESALERS INC BLDG
MATERIALS PL3-5422

6B

WARTENBERG AV (EAST SIDE)-FROM N
WASHINGTON AV NORTH, 1 WEST OF N
OUTER DR

---ZIP CODE 48601
1710 ROBINSON GARAGE AUTO REPR
754-2052
P & M AUTO SUPPLY 754-2029
1718 ROWE ANN M MRS • PL2-5749
1733 TUCKER RAYMOND • 753-3793
1734 DOUGLAS JENNIE MRS
1739 GRANT NEAL •
1747 NO RETURN
1748 SHIVLEY RODNEY D • PL3-2582
---GALEN INTERSECTS
1815 TAYLOR ALONZO • PL2-8303
1839 TATUM ISAIAH
1841 THORNTON VIOLA 754-2069
1855 WILLIAMS WILLIE JR • PL5-8679
1857 LA FAVE SAW SHOP PL4-1715
1858 POINEAU LOUIS A PL3-7300
1905 RAY CHARLES W • PL5-5019
1906 SAMPLE CARTER • PL5-0228
1913 ROBINSON EARON • PL3-6375
1914 BUCK DAVID JR •
1921 VACANT
1922 CARDENAS NANCY F • PL2-5247

9A

WARWICK ST (WEST SIDE)-FROM 3500
STATE NORTH

---ZIP CODE 48602
2121 O'ROURKE NORGE VILLAGE
LAUNDRY 792-9975
2137 DEPT OF INTERNAL REVENUE SERV
793-2340
2139 PITNEY BOWES INC OFC SUPS &
EQUIP 793-4030
2141 VACANT
2213 SZOTT RICHD • SW2-7367
2219 SMITH LIZETTE MRS 792-9396
2229 PRESTON WALTER L •
2233 HERZBERGER PETER C JR •
SW2-6732
2241 GETH RALPH O • SW2-6650
2246 ELLIOTT ROBT •
---GRAEBNER LA BEGINS
2301 LUTZ ROLAND E • SW2-6747
2304 WALLGREN WILLARD C • 792-7967
2307 MITCHELL WALLACE B • SW2-7086
2312 HENSLER RAYMOND W • SW2-7587
2315 MAYER ELIZ M MRS • SW2-6128
2320 SIMON DAVID E • SW2-0705
2323 GOHLKE ART A 799-0908
2324 SOVEY CLARENCE G • SW2-7603
2338 CHAPMAN HERBERT E • 793-2965
2341 GOTTSCHALK JOHN A • SW2-3085
2344 TESAURO CLEMENT • SW2-6272
2348 KELLY ESTHER J MRS • SW2-6187
2349 REIMUS ARTH J • SW2-7987
2405 GUDRITZ WALTER F • SW2-6617
2406 KAKOSKA PAULINE MRS •
SW2-6620
2406½ ERDMAN DAVID A
2411 GEESE ALBERT G • SW2-6967
2416 CADWELL DAVID B • 793-5074
2417 TURNER WALLACE E • 792-7654
2424 GRAEBNER SARAH H MRS •
SW2-7152
2427 WEILAND CARL O • SW2-1334
2506 BOITEL HARVEY H • SW2-3922
2509 SMITH LAURENCE • SW2-6331
2514 RUPPRECHT MAXINE D MRS •
792-3801
2524 GRAEBNER HENRY W • SW2-6453
2525 HESTER ANNA P MRS • SW2-6513
2604 MC INTOSH RICHD O • 792-6717
2609 BESE JOHN JR • 792-6212
2614 SCHROEDER ALVIN W • SW2-6501
2619 IGNATOWSKI FLORIAN M •
SW2-3343
2622 HAYES DANIEL B • SW2-0172
2703 TRASK ARCHIE C • SW2-7110
2704 CLINE OSCAR M • SW2-6838
2707 ZIEGLER HELEN MRS • SW2-1279
2713 STEINBICKER ROBT H • SW2-9581
2714 KRISTALYN IRENE M MRS •
SW2-6958
2720 TUREK RAYMOND F JR • 792-8054
2723 THOMPSON WM A • 793-9358

33

---WEISS INTERSECTS
2725 KOBEL ROBT J 799-1978
SMITH LAWRENCE
ZUELLIG RON L 799-0425
2726 ALLEN MILDRED A MRS 792-6412
2755 WENDLAND RICHD J • 793-1643
2764 STECKERT DALE W • 793-4327
2774 STOKER EDW J •
2775 WRIGHT EDWIN M • 793-2960
2785 VALENTYNE PETER H • SW2-6996
2786 ROBSON RANDALL R • SW2-1195
2795 TUNISON GEO M • SW2-3391
2796 FISCHER GEO H • SW2-1233
2804 WARD DONALD M • SW2-6282
2805 THOMAS CHARLES G • SW2-1440
2814 WHELTON ROBT J • 792-1205
2815 PETERSON CLARENCE A •
792-1272
---ZIP CODE 48603
---ETON PL BEGINS

11D

WASHBURN PL E (EAST SIDE)-FROM
2000 CARMAN DR NORTH

---ZIP CODE 48602
1014 MORLEY SHEILA S MRS •
799-1797

SPENCE BROTHERS
General Contractors
Since 1893
417 McCoskry Street Phone PLeasant 5-6508

MONTGOMERY WARD
Montgomery Ward & Co.
Saginaw's Complete Department Store
115 W. Genesee Av. Tel. 752-1121

J. GEO. FISCHER & SONS INC.
WHOLESALE DISTRIBUTORS
ELECTRICAL SUPPLIES — WHOLESALE
See Page 25 Buyers' Guide
2115 Rust Av., East Side
Telephone 752-4181

WASHBURN PL E (ES)--CONTD
1017 BRADLEY HAROLD J • SW2-0649
1022 BROWN J CHARLES • 792-7942
1023 BRADLEY ARTH W • SW2-6925
1029 MASON FRANK B JR • SW2-3953
1030 SAWATZKI HOWARD R • SW2-4926
1036 SMITH OWEN R • SW2-2573
1037 EVERETT BENJ H • SW2-9149
1044 BUEHLER HAROLD F • 799-3171
1045 HOPKINS ROBT J • SW2-2296
1104 SMITH F WILLARD • SW2-1361
1105 MOREY DONALD E • 793-4627
1111 LAEDING LAWRENCE A 793-6394
1112 ACKERMAN FRANKLIN T ELEC CONTR • 792-2013
1118 KESSEL WM W • SW2-1139
1126 BARRY RAYMOND F • 793-1949
1127 COOK WEBSTER • SW2-8151
1135 HARRISON RICHARD D • SW2-6181
1136 MERRILL GERTRUDE P MRS 793-0667
1143 HUMPHREY GEO D • 792-6084
1144 WARNE ROBT M • 793-1951
1154 MILLER EDW W • SW2-9562
---SHARP ST ENDS

11D

WASHBURN PL W (WEST SIDE)-FROM 2026 CARMAN DR NORTH

---ZIP CODE 48602
1004 WILLIAMS EUG M • SW2-8583
1006 COLLINS SALLY S MRS • SW3-5561
1014 MC KINNEY ROBT R • SW2-4977
1015 RACKEL LAWRENCE G • SW2-5674
1021 ANDREWS JACK J • SW2-6011
1024 BELL CHARLES L • SW2-3596
1031 NOWLAND ROBT G • SW2-8994
1032 SCHAFER RUSSELL A • SW2-5193
1039 ABBE KENNETH W • SW2-7683
1040 EMAN JOHN F • 792-7745
1100 FRANCKE G STEWART • SW2-6049
1107 MAINE C JAMES • SW2-1315
1108 REMENSNYDER WM R • SW2-6754
1115 PIERCE ROGER N • SW2-7982
1116 HIGGINS LEWIS G • SW2-3247
1124 HEINMILLER E CLIFFORD • 792-8435
1125 JARVI RUDOLPH M • SW2-7943
1133 KEISER DONALD A • SW2-3074
1134 WOODWARD MC FERRON • 793-5302
1141 PETRY BASIL E • SW2-1347
1151 SPIEKERMAN CHARLES H JR • SW2-2631

2B4

WASHINGTON AV N (EAST SIDE)-FROM E GENESEE AV NORTH, 2 EAST OF SAGINAW RIVER

---ZIP CODE 48607
101 SECOND NATIONAL BANK OF SAGINAW PL5-3411
102 SCHAEFER HAT STORE MEN'S PL2-5404

EDDY BUILDING
ROOMS
206 FETTERS GEO O & CO MTGE LOANS PL4-2494
208 VACANT
210 WHITE-HAINES OPTICAL CO WHOL PL2-2109
301-03 HARDEN AGENCY INC INS 752-6179
305 EDDY BLDG (OFC) PL2-6761
306 VACANT
307 VACANT
308 LEARMAN LEARMAN & MC CULLOCH PAT ATTYS 752-7123
400 VACANT
402 FINANCIAL ADJUSTMENT CO 754-1427
405 VACANT
408 DRAPER INSURANCE AGENCY PL5-7757
500 MICHIGAN BEAN SHIPPERS ASSN PL2-2101
501 DUN & BRADSTREET INC MERCANTILE AGCY PL5-0439
504 UNITED FUND OF SAGINAW COUNTY (ADDN OFC)
506 UNITED FUND OF SAGINAW COUNTY (ADDN OFC)
510 SAGINAW COMMUNITY CHEST PL5-0505
510 UNITED FUND OF SAGINAW COUNTY PL5-0505
600 COMMERCIAL COLLECTION CO 752-4154
602 VACANT
605 BENEDICT RALPH P ADV PL5-5337
605 BRANDLE MARVIN REAL ESTATE 753-3488
607 SUN LIFE ASSURANCE CO OF CANADA 754-1300
609 SNELLING REAL ESTATE 755-0561
610 ROYAL-GLOBE INSURANCE CO PL2-2092
612 VACANT
STREET CONTINUED
106 EVENKNIT HOSIERY SHOP WOMEN'S CLO PL5-6071
112 PENNEY J C CO INC DEPT STORE PL3-5406
113 RONEY WM C & CO BROKERS 755-3424
115 MORLEY BROS HDW 755-8121
---TUSCOLA INTERSECTS
118 BEUTHIN HALL (DORMITORY) 755-1316
120 BROADWAY LANE MLNRS PL5-1132
CLARISSA JANE INC WOMEN'S CLO 754-8762
122 SINGER CO THE SEWING MACHS 753-3471
124 GRINNELL BROS MUSICAL INSTRUMENTS PL5-8138
125 CHASE BLOCK CORP REAL ESTATE 755-8121

HARRIS and FISCHER IRON WORKS INC.
Structural Steel
Ornamental Iron
Fabricating and Erecting
1105 S. Water St.
Tel. PLeasant 2-5129

Saginaw PAINT MFG. CO.
MANUFACTURERS - WHOLESALE - RETAIL
Buy At Our Factory and Save
Architectural Industrial Maintenance
Call PLeasant 5-4491
344 W. GENESEE AV.

FURSTENBERG-BRAUN
SAGINAW'S BUILDING MATERIAL CENTER
LUMBER, BUILDING MATERIAL, HOME REMODELING
1764 S. Jefferson Av. "SINCE 1893" PLeasant 2-5101

HANSON COLLECTIONS
RETAIL, COMMERCIAL, PROFESSIONAL
We Buy Accounts
330 S. Washington Av., Hanson Bldg. Tel. 754-6531

WASHINGTON AV N (ES)--CONTD
126 BREWER ARCADE
ROOMS
1-7 GRINNELL BROS
2 FRUEH'S HOUSE OF FLOWERS
752-3185
9 AUDIPHONE CO OF SAGINAW
HEARING AIDS PL3-8561
12 YARNS BY RUTH CUMMINGS
PL5-4801
FRANKLIN LIFE INSURANCE CO
PL4-6475
13 MUIR JOHN E CO FOOD BROKERS
PL5-7801
14 MADER SHOP INC WOMEN'S CLO
PL2-9151
15 BREWER CO THE REAL EST
PL5-7801
17 ZIMMERMAN HARVEY
22 ARCADE SHOP WOMEN'S CLO
PL5-4485
23 ARCADE SHOP (ALTERATION
SHOP)
26 BAUER'S JEWELERS (SIDE ENT)
200 PIERSON CONTRACTING CO
ROAD CONTRS PL3-6484
209 DIETRICH CLARENCE W MUS
TCHR
210 BAUER'S JEWELER (STGE)
213 BAUER'S JEWELER (STGE)
3D FL VACANT
STREET CONTINUED
128 GRANVILLE R & SON INC SHOES
753-2457
---TUSCOLA INTERSECTS
200 ART SAMPLE FURNITURE CO
754-7428
201 VACANT
203 TEMPLE THEATRE PL2-3022
207 VACANT
208 VACANT
211 ELF KHURAFEH TEMPLE AAONMS
752-8612
CARAVAN CLUB
SHRINE CLUB PL4-8380
216 VACANT
219 SAGINAW CLUB 754-8404
222 KNIGHTS OF COLUMBUS CLUB
PL2-1333
KNIGHTS OF COLUMBUS COUNCIL NO
593 PL2-1333
KNIGHTS OF COLUMBUS CREDIT
UNION PL2-1501
225 VACANT
234 CHAMBER OF COMMERCE BUILDING
ROOMS
100-02 MICHIGAN MUTUAL
LIABILITY CO INS
PL2-5186
200 GREATER SAGINAW CHAMBER OF
COMMERCE PL2-7161
200 SAGINAW JUNIOR CHAMBER OF
COMMERCE PL4-8110
200 SAGINAW MANUFACTURERS
ASSOCIATION PL4-8110
200 CITY DIRECTORY LIBRARY
PL2-7161
201 SAG CHAMBER OF COMMERCE
(DIRECTOR'S RM)
202 WHEELER INSURANCE AGENCY
INC PL2-9363
234 COMMUNITY HOSPITAL SERVICE
755-5835
300 VACANT
301-10 MICHIGAN INSPECTION
BUREAU PL3-6429
4
---JOHNSON INTERSECTS
302 MASONIC TEMPLE
ANCIENT LANDMARK LODGE NO 303
(F&AM) PL2-8252
BETHLEHEM CHAPTER NO 105
JOBS DAUGHTERS NO 13
SAGINAW COUNCIL NO 20 (R & SM)
PL2-8252
SAGINAW COURT NO 1 ORDER OF
AMARANTH PL2-8252
SAGINAW VALLEY CHAPTER NO 31
(R & SM) PL2-8252
SAGINAW LODGE NO 77 (F & AM)
PL2-8252
SAGINAW SHRINE NO 34 (WS OF J)
PL2-8252
SAINT BERNARD COMMANDERY NO 16
(KT & AUXILIARY) PL2-8252
WASHINGTON GEORGE CHAPTER
ORDER OF DE MOLAY PL2-8252
WASHINGTON MARTHA CHAPTER NO
113 (OES) PL2-8252
316 MUELLER'S MONTHLY PARKING
PL2-3409
NO RETURN
318 POWLUS JOHN V 752-5817
319 MUNCIPAL PARKING LOT NO 19
326 FRANTZ ROBT B ARCHT PL2-8133
330 VACANT
334 WASHINGTON ROSIE
---FITZHUGH INTERSECTS
420 AMERICAN DIST TELEG CO BURGLAR
ALARMS PL4-8438
425 DETROIT BALL BEARING CO OF
MICH 754-8481
426 APARTMENTS
1 BRADDOCK WILLIE L
2 LLOYD JAMES
3 MILLER JESSE PL5-5050
4 AUSTIN OVIE
428 WICKES CORP (PARKING LOT)
433 CLARK OIL & REFINING CORP GAS
STA PL5-9532
---CARROLL INTERSECTS
500 WICKES CORP (PARKING LOT)
515 WICKES CORP MACH MFRS 754-0411
WICKES LBR CO (DIV OF WICKES
CORP) 754-0411
WICKES MACH TOOL (DIV OF
WICKES CORP) 754-0411
532 KRUSE OIL CO GAS STA PL5-9388
---CARLISLE BEGINS
601 COMBUSTION ENGINEERING INC
(SAG DIV) 734-0411
602 LA CASITA CAFE 755-9515
616 WILLIAMS JEZEBEL MRS ●
618 WALTON ALLEN ● PL4-6358

INTERNATIONAL UNION UNITED AUTOMOBILE AEROSPACE AND AGRICULTURAL WORKERS OF AMERICA REGION 1-D (UAW-AFL-CIO)
Tel. 753-2475
P. O. Box 569 Saginaw, Mich.
1601 N. 6th Ave.

TEAMSTERS, CHAUFFEURS, WAREHOUSEMEN & HELPERS
LOCAL UNION NO. 486
1245 E. Genesee Ave. Tel. PLeasant 5-0516

Rodarte BUILDERS, INC.
HOME BUILDERS
F.H.A. - GI and CONVENTIONAL MORTGAGES LOW DOWN PAYMENTS
3014 PERKINS (48601) TEL. 754-1486

WASHINGTON AV N (ES)--CONTD
REAR LESLIE MELROY
634 RON RICO BAR TAVERN 755-9617
634½ VACANT
---ASTOR BEGINS
708 SAGINAW SPECIALTY CO
734 MONARCH SERV STATIONS INC GAS STA PL5-9348
MONARCH RENTAL SERVICE TRAILERS PL5-9348
750 CHESAPEAKE & OHIO RY CO (FRT OFC) 753-1471
---POTTER INTERSECTS
---C & O RY CROSSES
777 ALEXANDER ED OIL CO INC 753-3437
798 WEBB FUEL CO COAL DLR RET PL2-6136

6E

---C&O RY CROSSES
802 ROBINSON BLANCHE H MRS • PL2-1067
802½ CLARK BLANCHE C MRS PL2-1067
808 SELLERS FLORENCE MRS PL4-9803
808½ JACKSON GEORGIA MRS PL5-8370
REAR VACANT
818 VACANT
818½ PARKER EDDIE L
835 NOVER MORRIS IRON CO INC PL2-2104
838 HARDING MARY A MRS • PL3-5304
842 ASHFORD JOHNNY
846 GIBBS EULA MRS • PL2-1596
846½ VACANT
848 WILLIAM THOS
---N 2D AV ENDS
902 VACANT
906 WRIGHT ERNEST 755-7649
907 NOVER MORRIS IRON CO INC (JUNK YD)
908 WILSON ANNIE MRS • PL2-3300
912 VACANT
912½ JONES JOHNY M
918 FIELDS BLONDELL MRS • PL5-1345
926 ORTIZ LOUIS
926½ MADINEZ COSTELLO
928 PATTERSON LAURA MRS • PL2-5201
930 HALL ADA PL4-3033
---N 3D AV ENDS
1002 WILLIAMS SUSIE MRS PL2-4984
1004 WEEMS MAGGIE MRS PL3-9551
1008 WRIGHT WILLIAM • PL2-4994
1008½ CHAPMAN SAML
1011 FERRIBY SUPPLY CO TIRES PL4-5336
1012 BAKER JAMES • PL5-6362
CAMPBELL EDW
1015 MC ALOOSE TOM AUTO SALES USED CARS PL4-6435
1016 JOHNSON HATTIE MRS PL2-1246
1016½ LIVINGSTON LENA MRS 752-5746
1020 BAKER FLOYD
1024 BETHLEHEM TEMPLE
1028 SCOTT BENJ A REV • PL3-5834
1030 VACANT
1034 SHAW ANTONIA MRS •
---N 4TH AV ENDS
1100 FIRST WARD MARKET GRO 752-3990
1108 MATTHEWS J C
1112 JUBILEE VARIETY STORE
REAR POWERS LEON 752-2218
1112½ VACANT
1114 NORTHEAST REAL ESTATE 753-7552
1115 CAVALIER GAS & OIL GAS STA PL5-7932
1116 VACANT
1126 DU-WHITE LAUNDER IT PL4-5031
1126½ THOMAS LOUIS
1132 HICKORY HOUSE BAR-B-Q RESTR PL5-9732
1132½ HUMPHREY WARNER
FOSTER ELIZ
---N 5TH AV ENDS
1208 BENDER FLOYD
1210 CHARLIE'S PLACE RESTR PL5-9715
1212 VACANT
1216 HOWARD'S MERCANTILE
BUNKER HOWARD M
1224 CABANA LOUNGE TAVERN PL5-9733
1225 REDMOND'S SUPER SERVICE GAS STA PL3-2451
1226 CABANA CAFE RESTR
1234 GRANBERRY STANDARD STATION GAS STA PL5-9278
1241 LOUIE'S LEONARD SERVICE STATION GAS STA PL5-9406

6A

---N 6TH AV INTERSECTS
1302 PAXSON OIL CO GAS STA 755-9298
1305 CHEVROLET MOTOR DIVISION (GMC) SAGINAW SERV PLANT PARTS MFRS 754-0421
1314 HARRIS ESSIE B PL4-7574
REAR AUGUSTINE MARY MRS
1319 NO RETURN
1320 VACANT
1320½ VACANT
1330 NO RETURN
1330½ NO RETURN
1336 WONDER BAR TAVERN PL5-9797
1336½ ANGUIANO SAMUEL
1344 VACANT
1346 EL FAROLITO RESTAURANT 755-6020
1346½ APARTMENTS
1 PAYNE MODINER MRS
2 NO RETURN
3 NO RETURN
4 KING JOSEPH P PL3-6018
1350 LOVE BURREL
1354 GILL SILVELLA V MRS PL5-6672
---N 1XH ENDS
1412 TULSA OIL CORP GAS STA 755-9323
1416 LA AZTECA BARBER SHOP PL3-3017
GUTIERREZ JESUS P • PL3-3017
1416½ SANCHEZ AUELINA
1420 CHET'S PLACE TAVERN
---N 9TH ENDS
1500 BOB & CHRIS CAFE
1502 NEAL LILLIE
REAR WATKINS E L
1524 SUPER-FLITE OIL CO INC (OFCS) 752-8003
TOP OIL CO (DIV OF SUPER-FLITE OIL CO INC) PL2-8003
---N 10TH INTERSECTS
---WELSH BEGINS
1629 CHEVROLET MOTOR DIVISION (GMC) SAGINAW FOUNDRIES 753-1461
---N 14TH INTERSECTS
---C & O RY CROSSES
---N 15TH INTERSECTS
2102 VACANT

IVAN FOERSTER
GENERAL CONTRACTOR — BUILDER
Residential — Commercial
HOMES — REMODELING — SWIMMING POOLS
Designing — Free Estimates
314 N. Hamilton Tel. 792-9649

J & B CAR WASH
HAND CAR WASH
Waxing • Cleanest Wash In Town • Engine Cleaning
709 N. JEFFERSON 755-9828

R. C. HENDRICK & SON INC.

BUILDERS *Established 1876* CONTRACTORS

427 ATWATER Main Office — Yard — Warehouses PHONE PLeasant 5-8116

BENJAMIN J. MARXER

Realtor
Appraiser

Expert
Sales Staff

755-7763

519½ Lapeer Ave.

WASHINGTON AV N (ES)--CONTD
2120 VACANT
2136 VACANT
---N 16TH ENDS
2200 VACANT
2210 VACANT
---N 17TH INTERSECTS
68
---N 18TH INTERSECTS
2521 SECOND NATIONAL BK OF SAG
(ARTH D EDDY BR) PL5-3411
---CASIMER ENDS
2717 SEVEN UP BOTTLING CO PL4-5281
---FINDLEY INTERSECTS
2930 JOHNSON GEO ●
2953 JACKSON WM A ● PL4-2601
2960 H & K MARKET GRO PL5-7200
2967 VAUGHN RICHD
---N 24TH INTERSECTS
3008 DOWNEY'S VARIETY STORE
PL4-4071
DOWNEY DONALD M ● PL4-4071
3020 BURMEISTER JAMES D ●
3026 CAIN HOWARD ● PL3-3347
3029 WILLIAMSON'S TIRE REPAIR
3032 WASHINGTON FRUIT MARKET
PL5-9865
3056 ANDY'S SERVICE STATION
PL4-6673
ANDY & SON TIRE REPAIR
PL4-6673
3061 VACANT
3091 PRUITT FRED S ● 754-2085
3092 GONZALEZ GUADALUPE M ●
PL2-0950
3142 REED MC CLELLAN ● PL4-7978
3160 NO RETURN
3168 BELVIN FRANK ● PL4-8842
3178 MARTIN WALTER J ● PL3-2266
3186 EDMOND JOHN ● 752-4237
3214 WRIGHT LULA B MRS
3235 FRUEHAUF TRAILER DIV FRUEHAUF
CORP 752-3187
3254 BARTLETT JOHN E ● 753-1097
3302 EDWARD ALLEN
3305 KERNS A UPHOLSTERING SHOP
PL4-5103
3314 HARRISON LEROY ● PL4-7021
3320 ACOSTA TIMOTHY R ● PL4-8992
3328 KING DILLARD C ● PL3-5910
3338 ELLISON RAYMOND L ● PL5-3146
HAZEL'S BEAUTY SHOP PL5-3146
3345 ANDERSON NELLIE MRS
3348 MARTIN EDW C ● PL4-0867
3366 EMBRY FRED W ● PL4-1330
3372 MOBLEY WILLIE MRS ● PL5-4751
3388 MOBIL EXPRESSWAY SERVICE
STATION PL5-9440

283
WASHINGTON AV S (EAST SIDE)-FROM
200 E GENESEE AV SOUTH

---ZIP CODE 48607
102 MASON BUILDING
ROOMS
200 GLAD-KEY REALTY CO
PL4-4044
201 VACANT
203 VACANT
300 VACANT
400 BOOTH BROADCASTING CO
PL3-4456
400 W S G W SAGINAW-BAY CITY
STATION PL3-4456
103 VACANT
106 SAGINAW DOWNTOWN IMPROVEMENT
CO 752-5715
106½ VACANT
107 HOTEL BANCROFT PL5-7751
LOBBY WESTON LILLIAN SHOP
WOMENS CLO PL4-7995
CIVITAN CLUB
EXCHANGE CLUB
KIWANIS CLUB
LIONS CLUB
JOURNAL CLUB
MEDICAL SEMINAR
OPTIMISTS CLUB
QUOTA CLUB
ROTARY CLUB
SAGINAW GARDEN CLUB
SERRA CLUB
ZONTA CLUB
108 LA SALLE BAR TAVERN PL5-9447
109 LEE TRAVEL BUREAU 752-7136
WNEM TV SALES OFFICE PL5-4471
110 VACANT
111 BANCROFT BARBER SHOP PL4-8028
112 CLUB BILLIARD PARLOR PL3-1001
112½ WASHINGTON HOTEL
113 HUTSON'S DRUG STORE PL2-8411
POST OFFICE SUB STATION NO 5
114 DOYLE'S HAMBURGS 753-6413
116 NU-VISION OPTICAL PL3-4446
117 SAGINAW COUNTY REPUBLICAN
COMMITTEE 753-1481
118 VACANT
119 SEVEN SEAS LOUNGE TAVERN
120 VACANT
121 MERRILL LYNCH PIERCE FENNER &
SMITH INC BROKERS 752-2121
122 MICHIGAN ADULT BOOK STORE &
LIBRARY
124 VACANT
125 VACANT
126 VACANT
127 FOOT-SO-PORT SHOE STORE
PL5-3881
128 FIRCHAU'S KITCHEN CENTER
755-2061
129 LIBERTY LOAN CORP PL5-4436
132 GOFF BLOCK
CARLSON ERNEST R ACCT PL3-8463
134 ULOTH'S PAINT WALLPAPER &
SUPPLIES PL5-5356
282
---FEDERAL AV INTERSECTS
200 HOWARD MUSIC CENTER 754-4051
201 NEWS BUILDING
SAGINAW NEWS NEWSPAPER
752-7171
210 VACANT,
210½ NO RETURN
212 PUBLIC FINANCE CORP PL5-4441
212½ VACANT
214 REHMANN CLEANERS & TAILORS
754-1401
214½ VACANT
216 VACANT
216½ VACANT
218 SANDER'S COUNTRY KITCHEN
754-2091
219 ASSOCIATED CREDIT BUREAUS OF
AMERICA PL5-0901
CREDIT BUREAU OF SAGINAW
PL5-0901
CREDIT BUREAU REPORTS INC
PL5-0901
221 RORKE MARGT C LWYR PL5-5346
222 JOSEPH MAX BARBER SHOP
PL3-9634

THE MANUFACTURERS LIFE INSURANCE CO.
COMPLETE GROUP LIFE AND PENSION SERVICE
4855 STATE TEL. 793-0080

Brady, Schirmer & Company
AGENTS
THE HARTFORD INSURANCE GROUP
1000 Second National Bank Bldg. Phone 755-8105

WASHINGTON AV S (ES)--CONTD
MARCY'S BEAUTY SALON PL3-5311
224 LARRY'S BAR TAVERN PL5-8341
224½ MARINE HOTEL
226 SCHRAMKE PRINTING PL2-5303
227 SAGINAW SYMPHONY ORCHESTRA 755-6471
228 KEN'S JEWELRY PL3-7983
230 TRICK SHOP THE PL2-6637
235 MUNICIPAL AUDITORIUM PL5-7612
281
---JANES AV INTERSECTS
302 MICHIGAN BELL TELEPHONE CO (DIRECTORY ADV DEPT) PL2-9925
MICHIGAN BELL TELEPHONE CO (CONSTN DEPT) PL2-4992
309 MICHIGAN BELL TELEPHONE BUILDING (TRAFFIC DEPT)
MICHIGAN BELL TELEPHONE CO 755-9911
310 SAGINAW BUSINESS INSTITUTE PL5-3444
312 VACANT
320 AETNA LIFE & CASUALTY COMPANY (CASUALTY DIV) 754-7481
AETNA LIFE & CASUALTY CO (LIFE DIV) 754-7481
321 ORRIS EDW C DENTIST PL3-3621
ORRIS FRED R DENTIST PL3-3621
321½ BOHNHOFF MABEL L PL2-1441
MAC GOWAN SELMA P MRS PL3-4274
SKINNER MARY E PL4-8213
324 CORTOPASSI VITAL E PHYS PL3-7709
326 CORTOPASSI LOUISE MRS • PL3-1736
327 GALONSKA ART MUSIC CENTER MUS TCHRS PL2-8371
GALONSKA ARTH J • PL2-8371
330 HANSON BUILDING
HANSON F J COLLECTIONS PL4-6531
HARVIE LLOYD C PHYS 753-2754
333 GAERTNER'S JOE-ROETHKE FLOWERS INC FLORIST 754-8447
---HAYDEN INTERSECTS
403 MC CLURE WM H • PL2-8923
416 IZZO RALPH A • PL2-1823
CASBY ROBT
416½ YANEZ JESSE
419 MILNE FURNITURE STORE PL3-9519
421½ RILEY HERBERT
430 NORTHEASTERN PAINT SUPPLY INC 754-0409
432 MOREAU'S SALES & SERVICE GAS STA 755-6357
435 O'KEEFE EDW T VET PL2-9692
---MILLARD INTERSECTS
501 TANNER & DAILY INC WHOL GROS 752-6172
502 SOUTH WASHINGTON LAUNDROMAT 755-9795
502½ BRAULT LUCILLE
OSBORNE BETTY A 753-4809
514 FRYE'S SERVICE GAS STA 755-9488
---THOMPSON INTERSECTS
---GTW RR CROSSES
603 KOZY BAIL BOND AGENCY PL4-5091
KOSCIUSZKO EDW W PL3-5537
604 VACANT
607 SHEPPARD HILARD •
611 SHEPPARD FACTORY PAINT PL2-1249
SHEPPARD SEWING MACHINE & VACUUM CLEANERS SALES PL2-1249
611½ WATTS CAROLYN
612 VACANT
616 BETHUNE WM R PL4-4797
618 HERNBERGER BERTHA F MRS • PL3-1345
621 CLARK JESSE D PL4-0363
622 GNATKOWSKI ARTHUR W •
622½ VACANT
625 GONZALES LUPE PL4-8840
LEAL PHILLIP
630 PROGRESSIVE OIL CO INC OF INDIANA GAS STA PL5-9404
633 DE GESERO ROY LWYR PL4-7094
10
---HOYT AV INTERSECTS
700 GOODWILL CLEANERS CLO CLN PL3-4401
700½ VACANT
705 HOYT TERRACE APTS
BSMT TAYLOR NORMAN L
1 NO RETURN
2 VACANT
3 EBERHARD THERON
4 NO RETURN
7 BRUMM WM
10 VACANT
11 NO RETURN
707 GRINER DENNIS S 754-0343
708 STATE FARM INSURANCE CO (BR) PL3-4789
NAGLE REALTY PL2-4163
708½ BARTHEL JOHN
711 KLIEFOTH JOHN W • PL2-7464
WATKINS PRODUCTS PL2-7464
714 APARTMENTS
1 SVEOM JON R
2 ROUSSEAU RONALD L
3 ROUSSEAU RICHD L
4 LYKE EVA W MRS
5 WENZEL JOYCE A
6 LAVERY PHILLIP
715 MORALES GUADALUPE MRS • PL5-2497
718 SAGINAW TELEPHONE EMPLOYEES CREDIT UNION PL5-0419
720 BURT J RAYMOND PL2-8241
721 REIMANN HANS TAILOR • PL2-3993
724 BUSHEY HOUSE OF PAINT 755-2149
729 BOEHM JOSEF A • 753-8208
730 G T W R R (SIGNAL CONTROL STA)
733 L K MOTOR SALES 755-5842
---NYC SYS CROSSES
---EMERSON INTERSECTS
800 BURDICK'S SEED HOUSE 753-3406
803 3 M BUSINESS PRODUCTS CENTER DUPLICATING MACHS 752-6101

BARNEY DUFF AGENCY
Insurance
•
1012 Second National Bank Bldg.
•
Phone 752-8135

REAL ESTATE — INSURANCE
CLARENCE RADEWAHN
Realtor
7261 Gratiot Road
Phone SW 2-8787
Residence Phone SW 2-4392

RALPH J. MAHAR -- CONTRACTOR
INSURANCE CLAIMS, REPAIR WORK
PAINTING — REMODELING — CARPENTRY — ROOFING
2736 S. 23d *(See Page 14 Buyers' Guide)* Tel. PLeasant 2-1805

Saginaw Savings
AND LOAN ASSOCIATION
FEDERAL HOME LOAN BANK SYSTEM MEMBER
80 YEARS OF EXPERIENCE IN THRIFT AND HOME FINANCING SERVICE
219 S. Michigan Ave. Tel. 793-9600
4815 State Rd. Tel. SWift 2-8701
ALMA OFFICE—211 W. Center Tel. HObart 3-2156
GRATIOT RD. OFFICE—5145 Gratiot Rd. Tel. SWift 3-4944
FRANKENMUTH OFFICE—111 N. Main Tel. 652-6181
FEDERAL SAVINGS AND LOAN INSURANCE CORPORATION INSURED

★ BEST ★
BUY
BOB BEETS
And Associates

ROBERT W. BEETS
Broker
WE TRADE
SELL
BUY
BUILD and APPRAISE
REAL ESTATE
RENTALS
PROPERTY Management
LAND CONTRACTS
1410 PHELON
TEL. PLeasant 4-4421
(See Page 44 Buyers' Guide)

WASHINGTON AV S (ES)--CONTD
812 ELLSWORTH HIRAM R • PL2-3302
813 RADIO PARTS CO WHOL PL5-5338
819 MEYETTE PHILIP J ACCT 754-7417
820 DELINE MAUD E 753-1165
RETHMAN EDW E
824 BROWN D P OF SAGINAW INC POWER TRANMISSIONS EQUIP 754-8416
833 NAEGELE OUTDOOR ADVERTISING CO INC (BR) PL4-6543
834 GENERAL TIRE SERVICE 752-2168
12
---MEREDITH INTERSECTS
902 GRILLO PROD
912 VACANT
916 APARTMENTS
1 MAIER BENEDICT G PL5-0239
2 ROGERS LAURA
21 KLARNER JAMES J
22 MERHAR JOHN L
23 RORH BARNARD
24 FAILING LORRAINE M
922 ASTBURY WM • PL2-4790
923 ORDWAY LA VERN PL4-6640
927 VACANT
927½ VACANT
932 APARTMENTS
1 CLARK NELLIE 754-4185
2 ARCINIEGA REBECCA
3 MOREY CHARLES
4 NIEMAN HAROLD
5 PALIMINO JOHN
6 CHRISTNER GLEN
933 APARTMENTS
1 MONCADO JESSE
2 COLLINS W K
3 MC CANN TOM
4 VACANT
5 SIMMONS ROBT
6 VACANT
7 FOBEAR EDW J
8 CURTISS DONALD
9 PHILLIPS GERALD
10 PALMER GEO
936 APARTMENTS
1-6 VACANT
---HOLDEN INTERSECTS
---ZIP CODE 48601
1002 YOUNG ROBT
1003 DENT GERALD K
1004 FRANK BILL • 753-9749
1007 BERSHING BOB
PRATH JUDITH
1007½ ROUSE KAY
1011 BARNESE SAML JR • PL5-8570
1012 SHEPPHERD LUTHER J 752-5922
1012½ HASKIN PHILLIP
1016 MAYOTTE NORMAN J 752-0240
1017 YRLAS ROMIRO •
1020 LE FEVRE JAMES D • PL4-9510
1023 KOCH ANDREW H • PL7-0939
1024 HERR BRUCE R 755-2921
1027 KELLY CORNELIUS D • PL2-8024
1028 APARTMENTS
1 FLORES GEO F 753-8867
2 FAUST LEONARD • PL4-7842
3 COLE WARD
4 STYLES ESTER MRS PL2-0777
5 DORN MARY
1032 MILBRANDT ALBERT R • PL4-0842
1035 NOVAK LEO E 752-9335
1036 GAUTHIER LEO J • PL3-6309
1037 ECKERMAN ERNEST F • 752-3356
---MC COSKRY INTERSECTS
1100 CENTRAL LABORATORY OF SAGINAW 752-4109
1105 EASLICK ELIZ S MRS • PL4-2654
BOEHM JOE
STALSBERG AL
1108 BARRATT JAMES A • PL2-7621
1108½ BELMER LLOYD W 755-6288
1109 MEYERS WM J • PL3-5938
LIVINGSTON ARTH J
1112 GARZA JOSE R • PL2-9778
GARZA ELIZ 752-8414
1113 PERIORD VITALIS A • 752-8414
1117 APARTMENTS
1 BISHOP EDW PL2-6404
2 PLANK ORTIS PL2-6404
3 ALLEN MARY K
4 WILLETTE WALLIE
5 CAMPBELL GENE
1118 MC LEOD JOHN W • PL5-8870
1122 PINN LEONA MRS
1123 SECOND NATIONAL BANK(SIDE ENT)
1126 STACY JOHN
1132 MC INERNEY LEO H • PL4-4789
---ATWATER INTERSECTS
1200 LE ROUX'S FOOD MKT PL5-9297
1201 PERIORD V A JEWELRY PL4-1080
1202½ APARTMENTS
1 VACANT
2 MC MAHON SOPHIA MRS
3 CASHIN LULU MRS PL3-7556
4 MAY CARL C
1203 FORD BAIL BOND AGCY 754-1022
1210 HORVAT FRANK •
1213 CARMAN CO THE REAL ESTATE PL4-6511
CARMAN TOFT BAUM AGENCY INS PL2-5161
1214 VACANT
1216 SMITH MATTIE L MRS • PL4-7863
1222 SHINKEL MYRON L • PL5-5146
1233 U S POST OFFICE 753-1491
BENNETT PAT CIGARS
1238 BARBER R H REALTOR PL2-8285
KELLY MARGARETTE MRS
1244 WASHINGTON APTS
1 VACANT
2 VACANT PL4-0882
3 VACANT
4 NO RETURN
5 TUGGLE WM 752-5694
6 LENT MARY
7 MINAR HILDA MRS
8 VACANT
1248 VACANT
1252 BOWEN JOHN E • PL3-7181
1258 VACANT
---E BRISTOL ENDS
1306 BYE DAVID M • PL2-1700
1312 ALLEN MILES N • PL3-0647
1302 ZAN HEEST DIRK 753-9685

VALLEY NATIONAL BANK
VALLEY NATIONAL BANK
Friendly Complete Banking Service
Parking for Over 2,000 Cars
4550 STATE at HEMMETER
TEL. SWift 2-8754
FEDERAL DEPOSIT INSURANCE CORPORATION $15,000 MAXIMUM INSURANCE FOR EACH DEPOSITOR MEMBER

READY MIXED CONCRETE
CARROLLTON CONCRETE MIX, Inc.
PLANT – 753-7737
Carrollton Paving Co. and Carrollton Concrete Mix Office
2924 CARROLLTON RD. (WEST SIDE) TEL. 752-7139

WASHINGTON AV S (ES)--CONTD
1315 CITY HALL 753-5411
BSMT POLICE DEPT PL5-0531
BSMT CIVIL DEFENSE
BSMT POLICE DEPT DETECTIVE BUR PL5-0531
BSMT POLICE DEPT IDENTIFICATION BUR PL5-0531
BSMT POLICE DEPARTMENT PATROL DIVISION PL5-0531
BSMT POLICE DEPARTMENT RADIO STATION KQA 739 PL5-0531
BSMT POLICE DEPARTMENT RECORD BUR
BSMT POLICE DEPARTMENT TRAFFIC DIVISION PL5-0531
BSMT POLICE DEPARTMENT TRAINING SCH PL5-0531
ROOMS
12 SERVICE RM 753-5411
101 DEPT OF PURCH 753-5411
101 CENSORSHIP ADVISORY BD
102 CLERK 753-5411
102 BD OF AUDITORIUM TRUSTEES 753-5411
102 BD OF EXAM OF STA ENG & FIREMEN MEMBERS
102 BUR OF PUB INFO & COMPLAINTS 753-5411
102 RECORDS & ELECTIONS DEPARTMENTS 753-5411
103 BD OF REVIEW 753-5411
103 BD OF WATER COMNRS
103 ASSESSOR 753-5411
103 CONTROLLER 753-5411
103 CREDIT DEPT 753-5411
103 DEPARTMENT OF FINANCE 753-5411
103 TREASURER 753-5411
103 WATER DEPT 753-5411
104 PERSONNEL DEPARTMENT 753-5411
108 PROBATION DEPT 753-5411
110 ATTY 753-5411
201 CIVIL SERV COMN POLICEMEN & FIREMEN 753-5411
201 PERSONNEL ADVISORY BOARD 753-5411
202-04 BOARD OF BLDG APPEALS 753-5411
202 BOARD OF ELEC EXAM 753-5411
202 BOARD OF WARM AIR STEAM & HOT WATER HTG SYS EXAM
202 DIVISION OF PERMITS & INSP 753-5411
202 DEPARTMENT OF PUB WKS (PKS & CEMETERIES) 753-5411
202 ENGINEER 753-5411
202 HTG INSP 753-5411
203 CITY MANAGER 753-5411
203 MAYOR 753-5411
205 COUNCILMEN PL4-9151
205 COUNCIL CHAMBERS
207 MUNICIPAL CT 753-5411
208 TRAFFIC VIOLATIONS 753-5411
1320 SAGINAW COUNTY INFO CENTER ON ALCOHOLISM INC PL4-7401
CITY HUMAN RELATIONS COMN 753-5411
SAGINAW MUNICIPAL EMPLOYEES CREDIT UNION 754-7423
1424 SAGINAW JEWISH COMMUNITY CENTER INC PL3-5230
TEMPLE B'NAI ISRAEL PL3-5230
1446 HOME FOR THE AGED REST HOME PL3-3032
WESSON MARGE PL3-3032
1460 CALVARY CEMETERY
1471 MONTCALM JOHN R • PL4-6332
1487 HAND EUG A • PL2-2979
1511 HOLY FAMILY CATHOLIC CHURCH
1513 HOLY FAMILY CATHOLIC SCHOOL
HOLY FAMILY CONVENT PL5-8020
1525 GANLEY CHARLES REV
1537 CAUMARTIN HUGH T • 755-2758
1545 LA FRAMBOISE LEO F • 754-1898
1555 WOZNICKI STEPH S REV PL4-5851
1571 VACANT
1571½ VACANT
1574 CITY DEPT OF RECREATION PL3-5447
HOYT PARK
1581 CITY BD OF APPEALS ON ZONING
CITY PLANNING COMMISSION 753-5411
COMMUNITY DEVELOPMENT DEPT 753-5411
CITY DEPT OF HEALTH 753-5411
1591 VACANT
1631 RUST HELEN K MRS • PL2-2059
1647 MC KINLEY MARION MRS • PL5-8717
1667 SLADE HOMER G • PL4-2912
---EZRA RUST DR ENDS

14

---EZRA RUST DR ENDS
1800 CITY PUB WKS PARKS & CEMETERIES DIV (SHOP)
CITY WATER WKS (FILTRATION PLANT & PUMPING STA)
RUST PARK
SAGINAW PHOENIX ZOO
---RUST AV INTERSECTS
1900 RIEDEL WALTER F • PL3-3873
1905 BURTCH MAUDE M MRS • PL3-3838
1908 BRASSEUR GILBERT J • PL2-7610
1911 NUTTALL MICHL J PL2-3429
1915 SELLEY JOHN F • 753-1723
1915½ CARROLL THOS
1924 WRAY GEO S • PL3-0162
1925 TIRPAK JOSEPH • PL3-6928
1932 TROGAN FLORENCE D MRS • PL2-6037
1933 FURSTENBERG NORMAN C • PL3-0613
1939 VANLIEW FRANCIS A • PL3-0501
---BIRCH BEGINS
2000 WHALEY DAVID H • PL5-6937
2006 FORESTALL SARAH M MRS • PL3-3830
2009 BRASSEUR LLOYD T • PL4-5168
2012 VACANT
2015 ORRIS FRED R • PL3-8904
2021 LEYRER ORVILLE R • PL3-8904
2026 TREVINO CARLOS G • PL4-9334
2027 MANBECK WARREN H • 754-0224
2033 DECKER LAWRENCE E • PL5-8753
2033½ HUNDLEY THOS 755-1963
2034 WAZNY STANDARD SERV PL4-0122
2041 DAWSON CAMERON F • PL3-6970
---WEBBER INTERSECTS
2102 BURKEY MARSHALL R • PL3-0714
2105 FREY HARLAND • 755-1021
MC KINSTRY EUG
2108 VACANT
2114 MC KIERNAN JOHN JR • PL3-8344
2122 BENDER NATALIE MRS • PL4-1010
---KETCHAM BEGINS
2129 MEJIA LUPE M • PL5-9018
2134 PETTYPLACE WM E • PL4-1053
2135 APARTMENTS
1 NO RETURN

GRANT GROCER CO.
QUICK FROZEN FOODS • RESTAURANT SUPPLIES
2700 PERKINS ST.
PHONE PL 2-3161

REITZ FUNERAL HOME
"One of Saginaw's Oldest and Reliable"
1026 E. Genesee Ave.
Phone PLeasant 2-7911

STEVENS **MOVING & STORAGE**
WORLD-WIDE SERVICE
121 S. NIAGARA
"ON THE DRIVE SINCE 05"
TEL. 793-8000

DUNCAN McKEE
REALTOR
MULTIPLE LISTING MEMBER
Specializing in
Residential and Investment Properties
Land Contracts
PHONE
755-0556

WASHINGTON AV S (ES)--CONTD
APARTMENTS--CONTD
2 KWIATKOWSKI HARRY F 752-2309
3 BENSON LARRY L
4 VACANT
2138 LOY ROBT PL3-9656
2143 BERRIDGE MARY M MRS • PL2-3567
2143½ HOFF DESMOND M
2144 SHELEST MOLLY MRS • PL4-0089
2145 NEUVINE RONALD
2149 WEBER SALLY V MRS
2152 SAYAN ANTHONY A • PL4-6837
---LINTON ENDS
2201 MARCOUX RUSSELL J • PL3-3143
2205 BECMER JOHN J • PL4-5424
2206 HELFRECHT NETTIE A MRS • PL5-3912
2211 BRASSEUR MARCETUS O MRS • PL3-6700
2211½ VACANT
2214 FALK WALTER A •
2220 AMADOR MARTINA MRS • PL2-4022
2223 PALMER RICHD L • 755-5157
---CAMBREY INTERSECTS
2302 YOUMANS EVA L • PL4-9502
2305 VACANT
2308 GOMEZ MANUEL PL4-1178
2311 BERRY APTS
1 BOHNHOFF BEATRICE PL5-5955
2 PUTNAM GENEVIEVE B
3 VACANT
4 WENDEL ELLEN
5 GUTHRIE GRACE MRS
6 CONWAY ESTELLE MRS 754-9684
2312 WASHINGTON AV PRESBY CH
2317 MC CREADY KAY F 753-2838
2317½ NO RETURN
2323 PINNELL JAMES E
2323½ THOMAS GEO
23231 STROBEL RALPH

16

---WILLIAMSON INTERSECTS
2400 VACANT
2400½ NOVAK TIMOTHY T 752-6507
2404 VACANT
2405 LOESSEL WARREN B • PL4-8386
2406 THOMPSON JOHN W PL4-9830
2414 BLACK MAURICE LAW OFFICES 752-8191
BLACK MAURICE 752-8191
2415 ZAHN JACOB
2415½ GONZALES JOSEPH
2421 HODGES APARTMENTS 752-1924
1 HODGES WM F
2 BEARD IVA B
3 DIDIER LYNN
4 BEARDSLEE ESTHER
5 SMITH HAROLD C
---MORRIS BEGINS
2500 IMERMAN LEWIS A DENTIST PL2-4147
2503 DUKAS NICK H
2511 WAITE ROLAND R 755-3875
2519 MC LEOD DONALD A PL4-0222
2521 PEAKE MARY E MRS 755-1671
2525 LURIE ROBT I PHYS PL2-5722
---RANDOLPH BEGINS
2601 SALLY'S PANTRY
2602 EPWORTH METHODIST CHURCH 753-6221
2603 VACANT
2603½ BENNETT MARGT A MRS PL4-3076
PLAMBECK LINDA MRS PL4-0908
2605 OFFICE EQUIPMENT CONTRACTORS 754-2031
2607 U LAUNDER-ETTE SELF SERV PL5-9749
2608 LEVINSOHN DAVID M OPTOM PL2-1037
SMMMONS LAWRENCE J DENTIST PL5-1189
2612 VACANT
2612½ VACANT
2616 VACANT
2616½ VACANT
2617 VACANT
2620 LEVI-SPADAFORE INSURANCE AGENCY PL3-1635
2622 WALLGREN'S MARKET GRO 754-8779
---FORDNEY AV ENDS
---CENTER ENDS
2700 APARTMENTS
A KINDORN JENNIE MRS PL5-3108
B JUSKIALAS JOHN
C REMER RONALD L PL5-8967
D CRAIDGE ENEAS L PL2-7355
2701 VACANT
2703 STEININGER'S BAKERY PL2-8353
2705 SID'S CLOTHES SHOP PL4-2141
2705½ VACANT
2707 EVENKNIT HOSIERY SHOP PL3-9143
2709 COSTARDO GROCERY PL3-8831
2709½ COSTARDO ELIZ A PL3-8831
2711 BLOCK H & R CO BKPG SERV PL3-7341
2711½ VACANT
---GALLAGHER BEGINS
2713 VACANT
2714 NESTELL PHARMACY 753-0425
POST OFFICE SUB STA
2715 LEFLER PRODUCTS MFG PL2-6828
2716 VACANT
2716½ LIMON JOHN
2717 VACANT
2718 VACANT
2719 LEWIS BARBER SHOP
2720 SOUTH END SPORT SHOP PL4-6471
2721 DOROTHY PERSON'S TOWN HOUSE
2721½ VACANT
2722 I O O F HALL
INDEPENDENT ORDER OF ODD FELLOWS ORG
ORIENTAL LODGE NO 188 (IOOF) ORG
PATRIARCHS MILITANT SAGINAW (IOOF) ORG
SAGINAW CANTON NO 14 (IOOF) ORG
SAGINAW LODGE NO 253 (IOOF) ORG
SOUTH SIDE BUSINESS MEN'S ASSN ORG
THETA RHO GIRLS CLUB
VALLEY ENCAMPMENT NO 20 (IOOF) ORG
2723 CACTUS LIQUOR BAR PL5-9794
REAR CACTUS KITCHEN
ENGLAND MARGT
2723½ VACANT
2724 VACANT
2726 VACANT
2726½ LEWIS NAPOLEON •
2727 VACANT
2727½ VACANT
2728 SOUTH END POOL ROOM
2730 VACANT
2730½ VACANT
2734 WARNER HARDWARE PL3-6274
2734½ ESPINOSA JOHN O PL3-8136

IMPERIAL MOTORS
THE
HENRY ELECTRIC CO.
Electric Motors
New, Rebuilt and Repairing
PHONE
754-1421
1716 S. Jefferson Ave.

The Catholic Weekly
Authorized Diocesan Newspaper for the Dioceses of Saginaw and Lansing, covering 31 Counties
COMBINED CIRCULATION 54,500
1520 Court St. P.O. Box 1405 Tel. 793-7661

WASHINGTON AV S (ES)--CONTD
2736 ALEX LIQUOR BAR TAVERN
PL5-9413
2736½ VACANT
---WISNER INTERSECTS
2800 LUXTON DRUGS INC 754-8459
2801 VACANT
2801½ REYNAERT DOROTHY MRS
2802 SOUTH SIDE MASONIC TEMPLE
HALL
FAITH COURT NO 9 ORDER OF
AMARANTH ORG
SALINA CHAPTER NO 439 (OES)
ORG
SALINA LODGE NO 155 (F&AM)
ORG
SOLAR LODGE NO 592 (F&AM) ORG
2809 KERN JOSEPH
2809½ VACANT
2811 BARRETT MAUDE MRS
2811½ BILLMEIER VIRGINIA
2815 YEAGER BERT O
2823 BREAD BOX THE BAKED GDS
2823½ BUTZIN RALPH R PL5-1719
2825 PARKVIEW TAVERN
2825½ PAGE RALPH E PL3-1281
2827 LINTON PARK
---HESS AV INTERSECTS
2902 SOUTH SIDE MOBIL 755-9819
2903 A 1 SHELL SERVICE 752-8401
2915 MORELLO'S GRO 755-9318
2918 STEWART NORMAN PL4-1894
2921 VACANT
2922 MYERS MELVIN R
2922½ CASTANIER LELIA MRS
KENNARD ZELPHA E MRS
PL5-8558
2923 LOCKHART THOS •
2924 VALOIS MICHL C PL3-5656
2929 HARRY'S MKT GRO PL7-0723
2929½ CLARK JERRY D
REAR STRONG ARCHER
2930 FORSTER MAURICE J • PL3-2565
2930½ VACANT
2933 L & M INC
2934 SCHENCK DOUGLAS G • PL4-3186
2941 PARKER DAIRY CO (BR) PL2-5525
---ORTMAN INTERSECTS
3001 CIRILA TRINIDAD PL3-5908
3002 WILLIAMS ESSIE MRS
3012 GREEN QUEEN ESTHER MRS
PL4-6007
3013 CARUTH ODIE • PL2-5227
3018 CHURCH OF GOD THE BODY OF
CHRIST
3019 CREED OSCAR • PL4-2107
3029 GOLDBERGER MANUEL B OSTEO
PL2-6116
3030 MC CURDY JAMES E
3034 JAMESON ROBT
3035 KOERNER HENRY P • PL3-3885
3038 WRONA MARTIN T
3039 AMBS EDWARD O • PL3-1215
3039½ MEYER JOAN M
3042 HALL EDW •
3050 SAINT JAMES LUTHERAN CHURCH
PL3-8947
---GILMORE INTERSECTS
3103 REED WILLIE N • PL3-6397
3107 BAADE WM C • PL3-2111
3113 ALLEN MARY MRS
3119 HATCH ELLEN M MRS • PL3-8050
3123 GILLAM HERMAN • PL5-8945
3131 SMITH JAMES B • 754-1029
3137 JOHNSON MANDER P • PL3-7405
3145 FLORES ROBT O • PL5-1008
3151 NO RETURN
---NIMONS ENDS
3210 FOREST LAWN CEMETERY PL2-3714
3203 WEBBER THOS L • PL5-4196
3209 DE LUDE HELEN M MRS •
PL5-4195
3217 FOREST LAWN GRANITE WKS INC
PL2-1674
---EAST BEGINS
3241 VALECK STANDARD SERVICE
PL3-0291
3261 ZAHNER HAROLD J • PL2-6992
3269 FORSYTH DONALD R 753-7404
3275 CAVANAUGH DONALD J 753-7658
3303 BARTES STEVEN A • PL5-7000
3309 BERG DUANE H • PL3-6606
3315 GIFFIN W BARNEY PL2-2383
3327 WEADOCK HELEN G MRS •
754-7457
REAR GROHMAN'S GREENHOUSE 754-7457
3329 HEBREW CEMETERY
---CITY LIMITS
3400 QUEEN OF ANGELS RETREAT
PL5-0161
SAINT ANTHONY'S CATHOLIC
CHURCH 755-1181
CAPUCHIN FATHERS
HERTEL EPHREM REV PL5-1181
3433 HAUSBECK GERALD G PL5-5745
3437 SEEGMILLER RUSSELL L JR
PL2-9354
3440 MOUNT OLIVET CEMETERY
PL2-7159
CATHOLIC CEMETERY COMN
PL2-7159
LETHERER JOHN F PL3-4849
3441 HAUSBECK RICHD R • PL5-3028
3443 HAUSBECK ROSE C MRS •
PL4-4721
---ALBANY BEGINS
3501 BUTZIN WM N • PL4-9877
3505 KOBLINSKI MICHL • 753-5948
---AUSTIN BEGINS
3535 SOMMERS MARTHA MRS • 755-1908
3561 SAGINAW VALLEY NURSING HOME
752-7154
---BELDING BEGINS
3601 LINK WALTER C • 753-3075
---WABASH BEGINS
---FATHAM BEGINS
3643 FILIPIAK JOSEPH F • PL2-6556
3649 LEVI OMER S • PL2-1942
3675 EAVES IVAN A •
3680 SAINT ANTHONY'S HALL
---ELSIE BEGINS
3691 RUTKOWSKI JOSEPH A •
3717 DOUGLAS CLYDE A • PL2-4743
3743 WOODINGTON MABEL E MRS •
755-8342
---DAYTON BEGINS

6B

WASHINGTON RD N (EAST
SIDE)-CONTINUATION OF N
WASHINGTON AV

---ZIP CODE 48601
3410 MILLER HERM STANDARD SERVICE
755-9770

3460 BRUCE CARTAGE & MOVING CO
PL3-3467
ELLIS TRUCKING CO
SPECTOR FREIGHT SYSTEM INC
TRANSCON FRT LINES 752-2141

GREAT-WEST LIFE ASSURANCE CO.
DONALD W. BLAESSER, Mgr.
4855 State Tel. 793-3480

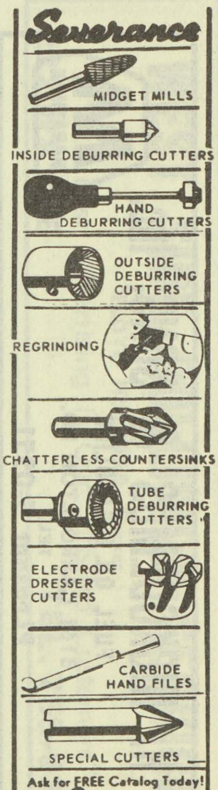

Ask for FREE Catalog Today!
Severance
TOOL INDUSTRIES INC.
3790 Orange
P.O. Box 1866-H
Saginaw, Michigan

THE J. W. IPPEL CO. Dry Goods
ESTABLISHED 1891
PHONE 793-8620

W. J. POLZIN DRAPERIES
DRAPERIES ★ CURTAINS ★ SLIP COVER MATERIALS
Hours 9:00 A.M. to 5:00 P.M. Daily — Closed Saturdays
1310 N. Michigan Av. Phone PLeasant 5-1733

JOHN H. NICKODEMUS & SONS, Inc.
FUEL OIL & GASOLINE
3161 CARROLLTON RD.
TEL. PLeasant 5-0551
MARATHON

284

WATER ST N (EAST SIDE)-FROM 100 E
GENESEE AV NORTH

---ZIP CODE 48607
103 PHILLIPS PARKING SERVICE
PL5-9409
113 MORLEY BROS (WHSE)
117 MORLEY BROS (WHSE)
141 MORLEY BROS SALES INCENTIVE
PREMIUM DIVISION 755-8121
MORLEY BROS TRAVEL DIVISION
755-8121
---TUSCOLA BEGINS
209 SAGINAW CREAMERY CO DAIRY PROD
PL2-3442
SWAN ICE CREAM CO PL3-5050
217 SAGINAW CREAMERY CO (WHSE)
233 SCHWANBECK'S COLD STORAGE
FROZEN FOOD LOCKERS PL2-0212

4

---JOHNSON INTERSECTS
301 M & B ICE CREAM CO MFRS
PL2-2165
M & B FOUNTAIN & FIXTURE CO
PL2-2165
307 M & B ICE CREAM (STGE RM)
311 M & B ICE CREAM (STGE RM)
313 M & B ICE CREAM (STGE RM)
314 REO-MACK SLS & SERV CO TRUCKS
REPR 753-4481
318 REO-MACK SLS & SERV (STGE)
---FITZHUGH INTERSECTS
415 VACANT
ART SAMPLE FURN (WHSE)
---CARROLL INTERSECTS
501 WICKES CORP EMPLOYEES CREDIT
UNION

283

WATER ST S (EAST SIDE)-FROM 100 E
GENESEE AV SOUTH

---ZIP CODE 48607
101 CONVENIENT PARKING AUTO
PARKING 752-4500
108 VACANT
109 SECOND NATIONAL BANK (PARKING
LOT)
115 VACANT
117 STEEL WAREHOUSE OFFICE
755-8121
118 BANCROFT HOTEL PARKING LOT
121 JUNIOR ACHIEVEMENT OF SAGINAW
COUNTY 755-7734
130 FIRESTONE STORES TIRES
PL2-8147

282

---FEDERAL AV BEGINS
217 MORLEY BROS (WHSE)
222 HOFFMAN ENGRAVING PL3-0691
230 VACANT
234 MICH NATL GUARD ARMORY
752-0911

281

---JANES AV BEGINS
301 MUNICIPAL PARKING LOT
---HAYDEN BEGINS
403 REMER COAL & SUPPLY CO
PL2-8104
412 VACANT
422 HOWARD TROY
422½ BURNSIDE CHARLES
RAMOS FRANK
424 REMER COAL & SUPPLY CO
(GARAGE)
---MILLARD BEGINS
---GTW RR CROSSES
---THOMPSON INTERSECTS
607 SAGINAW ROCK PRODUCTS CO READY
MIXED CONCRETE PL4-6589
624 SAGINAW-PORT HURON BUS LINES
PL4-0505

10

---ZIP CODE 48601
---HOYT AV BEGINS
725 SAG FLOOD PUMPING STA
---NYC SYS CROSSES
---EMERSON INTERSECTS
800 HUEBNER MACHINERY & SUPPLY CO
INC PL5-4477
815 CAUSLEY TRUCKING PL2-8383
820 SAG FDRYS TRANSFORMER BANK
821 VACANT

12

---MEREDITH BEGINS
831 SAGINAW BEARING CO 752-3169
930 SAGINAW FOUNDRIES CO PL2-5193
---HOLDEN BEGINS
---MC COSKRY BEGINS
1100 SERVALL COMPANY PL4-0497
ADVANCE FL COVERING DISTRS
INC TILE NON CERAMIC
754-7426
M & M WHSE CO PL4-1665
MERTZ SUP CO WASHING MACH
PL5-1100
1105 HARRIS & FISCHER IRON WKS INC
IRON & STEEL PL2-5129
OVERHEAD DOOR CO OF SAGINAW
INC PL3-6122
1115 VACANT
---ATWATER BEGINS
1139 SCHULTZ RUBEN C EXCAVATING
753-5431
1225 SCHNELL FRED AUTO BODY
BUMPING & PAINTING PL3-9386
1247 MUEHLENBECK DISTR (WHSE)
1253 MUEHLENBECK DISTR CO PL3-2914
---E BRISTOL INTERSECTS

11D

WAVERLY AV (WEST SIDE)-FROM
PASSOLT AV WEST

---ZIP CODE 48603

15

WAYNE ST (WEST SIDE)-FROM 1222 S
NIAGARA NORTHWEST

---ZIP CODE 48602
215 K C ENGINEERING & MACH (PLANT
NO 2)
222 WEST SIDE COLLISION SERVICE
AUTO REPR 755-5274
---S NIAGARA INTERSECTS
303 MC MALL JAMES L • PL4-1307
307 MALACE JOHN W
310 COHEE ANN MRS
---S HAMILTON INTERSECTS
403 SAMPSON ROBT A
407 MC REE WM R 752-7645
409 VACANT

FIRST IN SAVINGS - FIRST IN HOME LOANS
FIRST SAVINGS
OF SAGINAW 4½% 5% and 5¼%
PASSBOOK ACCOUNTS BONUS SAVINGS CERTIFICATES

WAYNE ST (WS)--CONTD
410 BAKER LEONARD R EXTERMINATOR • 754-0433
413 ROSS DAVID F • PL4-7512
13
---S MICHIGAN AV INTERSECTS
511 VACANT
515 SHAY GERTRUDE M MRS PL2-4566
DEMERS NINA R MRS 752-8461
ROSINSKI THOS
517 ROBERSON DALE
523 MARKEY JULIA • PL5-4194
---S FAYETTE INTERSECTS
601 SAINTS PETER & PAUL CATHOLIC CHURCH PL3-4448
604 MARKEY PHILIP J • PL2-3769
610 NAESSENS PHILLIP P • 753-7185
612 BRIDGE NEIL H 755-7527
613 SAINT PETER AND PAUL RECTORY
HORTON THOS R RT REV MSGR 752-4448
614 SPANGLER JOSEPH E
618 HARPER GARY L • 755-3125
621 SAINTS PETER & PAUL CATH SCH PL3-1761
---S HARRISON INTERSECTS
705 CLARK CLARENCE C • PL4-3323
711 NO RETURN
717 RADDE MARY C MRS MRS PL2-7824

35

WAYSIDE DR N (WEST SIDE)-FROM 4200 S WAYSIDE DR NORTHWEST

---ZIP CODE 48603
4050 KENT GERALD R 799-0403
4055 PARKER WALTER C 792-4424
4070 MC FARLAND MICHL T • 792-0652
4075 HOLDEN ROBT R • 792-2057
4084 WILLIAMS FRANKLIN R • 792-7478
4094 WATERS ROBT C REV • 792-3500
4110 ARCHANGELI DONALD F • 792-3031
4127 MC MALL F DUAINE • 792-8547
4128 PAQUETTE ROBT G • 792-9188
4145 LAPWORTH DONALD •
4146 CHARTRAND LE ROY E • 792-9781
4163 BRUCE RICHD O • 792-3185
4164 YOUNG KENNETH E • 792-3915
4181 DENSLOW NORMAN E • 792-8350
4182 O'BRIEN WM J • 792-9569
4199 ETIENNE DOUGLAS J • 793-2159
4200 LOCKWOOD WARREN S • 792-8329
4217 ROUSSEAU JAMES A 792-1337
4218 KING JOHN L • 792-2819
4235 SMITH CLARENCE A • 792-1174
4236 MEAD TRUCKING CO 793-2051
MEAD GERALD P • 793-0930

35

WAYSIDE DR S (WEST SIDE)-FROM MACKINAW WEST TO FERNDALE DR

4128 KANITZ JAMES D • 792-7675
4146 NICHOL GRANT E • 792-0059
4164 MURPHY SEYMOUR L • 793-0912
---N WAYSIDE DR BEGINS
4200 WOOD KENNETH D • 792-6690
4218 MC GRAW KENNETH E • 792-9596
4236 PRIESTLEY ARTH R • 793-0240
4260 ULICKI JOSEPH D • 792-2206
4261 BRYANT CHARLIE • 793-7084
4273 MOYLES CHARLES L • 793-5850
4274 YORKS BEN R • 793-3847
4290 THEDE DEXTER •
4291 KARN JOHN A • 792-5642
4313 BESAW JAN M • 793-5720
4314 MAC KENZIE JEROME A 799-3102
4321 MILSTEAD ROBT D • 799-2646
4322 GRIEBNER ARTH H • 793-6463
4335 ANGER ALF L • 792-7724
4338 KOHLER LOUIS B • 793-4567
4351 VACANT
4373 WEGNER WM G 793-4218
4374 LAWLESS FRED L • 792-6277
4380 MITCHEL KEN H • 793-4760
4385 AGUE KENNETH C • 792-5634
4399 ANDERSON ROBT F • 792-6372
4410 LAWLESS WM P • 793-5445
4411 HENSON WM R • 793-4712
---FERNDALE DR INTERSECTS

4

WEADOCK AV N (EAST SIDE)-FROM 700 LAPEER AV NORTH

---ZIP CODE 48607
111 VACANT
115 GARZA MARY MRS PL2-2943
MEIER JEANETTE
115½ DROPESKI FLORENCE M
117 LEWIS WAYNE
122 CAIN RUBY MRS
126 VACANT
127 GRADOWSKI VIRGIL F REV PL4-5621
134 GRABLE WILLIE
135 OUR LADY OF MT CARMEL CH
---TUSCOLA INTERSECTS
207 MUELLER MINNIE S MRS •
211 VACANT
212 WILSON ODESSA MRS PL3-2702
213 THAMES WILLIE M MRS PL2-2965
213½ LEE JACQUELINE MRS
214 VACANT
216 SANDERS JERRY
216½ VACANT
217 UNDERWOOD ROSA PL2-6838
217½ NO RETURN
218 MURPHY JOSEPH PL2-7907
DELANY CHARLES PL3-5340
218½ COLLINS ANNIE
219 WOLPERT REINHARDT F • PL3-4841
222 NO RETURN
223 CALLAHAN FRANK P •
224 LEHTINEN JOHN O CARP • PL2-4806
225 VACANT
227 HEMPHILL LEO PL2-0449
230 WHIRL WIND CAR WASH
231 TREVINO DAVID C PL4-0532
235 VACANT
235½ CASTILLO MACARIO
---JOHNSON INTERSECTS
317 PERKINS MICHL
317½ HARRISON JIMMIE
319 CANNON ROBT L PL5-8773
320 VOGT OTTO W • PL5-8709
323 MC GHEE JOHN W
324 COLLINS ESTELL PL5-5072
JOHNSON HELEN
324½ EVANS JAMES E
325 ANDERSON CHARLIE PL5-8474
325½ WALKER WILLIAM PL2-5396
328 SANDERS R C
329 GRAHAM DAVID R
329½ REDEEMER JERRY

LABORERS LOCAL 1098
LABORERS INTERNATIONAL UNION OF
NORTH AMERICA
310 State Office Bldg., 203 N. Jefferson
Tel. 752-6146

WEST SIDE COLLISION SERVICE
FLOYD HUBBARD, Owner
"Our Best Advertising Is Our Satisfied Customers"
222 WAYNE
TEL. 755-5274

REO-MACK SALES & SERVICE CO.
Complete Sales and Service
Truck Parts — Any Make
314 N. WATER ST. PHONE 753-4481

SAGINAW MALLEABLE IRON PLANT
(CENTRAL FOUNDRY DIVISION OF
GENERAL MOTORS CORP.)
37 Florence, West Side, 48605 Tel. 755-0911

Leidlein AGENCY, INC.
Complete INSURANCE Service
103 Bearinger Bldg.
Tel. 752-6106
YOUR Independent Insurance AGENT

WEADOCK AV N (ES)--CONTD
333 MC WRIGHT JOHN JR
334 HARRISON LEVI JR PL3-0057
LITTLE JIMMIE PL3-4500
BEAVERS GEO PL2-3419
---FITZHUGH INTERSECTS
---CARROLL INTERSECTS
517 GLOSS SAML • PL3-5992
519 YOUNG EDW S •

20

WEADOCK AV S (EAST SIDE)-FROM 700 LAPEER AV SOUTH

---ZIP CODE 48607
109 B & B BAR PL5-9179
109½ STOUT BERNARD L 753-8855
110 HINTE LAUNDERETTE PL2-2089
ADAMY RUTH M MRS
111 WALZ-ACE HARDWARE CO (GARAGE & WHSE)
113 WALZ-ACE HARDWARE CO (SERV DEPT)
115 FRANK'S GARAGE AUTO REPR PL2-0768
121 WENZEL'S TOWING SERVICE
125 NO RETURN
125½ SIMON THE TAILOR
130 DORR AUTO PARTS INC 753-3451
---E GENESEE AV INTERSECTS
289
---FEDERAL AV INTERSECTS
208 WESTERN AUTO STORES (SERV DEPT)
222 BILL'S DOWNTOWN PARKING LOT PL2-4200
225 SEARS ROEBUCK AND CO (PARKING LOT)
10
---JANES AV INTERSECTS
303 MILLER WM F 755-7837
309 COOK CHARLES C OSTEO PL2-7070
315 AYERS APARTMENTS
1 VACANT
2 VACANT
3 ADAMS MARIE F MRS 755-9063
4 COOK THOS A
5 KRUKOWSKI JUDY F
6 ROMERO JOSEPH S
7 NICHOLS MARGE
319 ECKERT AUGUSTUS A • PL2-3726
323 BLAZEJEWSKI STANLEY
325 UNIV OF MICHIGAN (PARKING LOT)
334 VACANT
338 NO RETURN
342 RUPETER NELLIE MRS • PL2-3598
349 VACANT
351 UNIV OF MICHIGAN (PARKING LOT)
---MILLARD INTERSECTS
402 APARTMENTS
1 GOODSIDE FRANK G
2 VACANT
3 SATKOWIAK VERA
4 CLAUSS SHARON
403 WARREN AVENUE PRESBYTERIAN CH (PARKING LOT)
408 ASHBA CHARLES
410 HUSACK LOLA E MRS
GRAHAM IVA MRS
SUMMERS LE ROY JR PL4-8931
418 ENOCHS CLEO E 753-0305
ARREDONDO JOSE
423 KOTULIONUS KATHERINE B MRS 752-6928
424 SKELTIS FRANK A • 753-8271
429 BARONE ANDREW A • PL3-7904
429½ VACANT
430 KOVALESKI ROLAND S PL4-6484
435 ROBINSON WARD E • PL4-7612
438 JOKAT GAIL M
440 EMMENDORFER DIANE M •
443 BREKTE OTTO A • 754-2842
BISSONETTE HUGO
---THOMPSON INTERSECTS
503 MYERS FRANK M • PL5-2966
504 NO RETURN
508 BOBB'S APARTMENTS
1 SREBINSKI ROSE
2 REARDON ARTH
3 BOBB JOHN • PL4-7149
4 MATZKE HERBERT
5 GROVER EVELYN MRS
6 CANTRELL STEPH B
511 MATHEWS KENNETH W • PL2-3976
512 APARTMENTS
1 HUDSON PETER
2 WILCOX CURTIS J PL2-2588
3 BENSON LANCE
4 MC CLURE EDITH D
516 VACANT
517 APARTMENTS
1 VACANT
2 MARKOVS JANIS PL4-1098
3 VILKS ALEX • PL4-7976
4 VACANT
522 VILLANEUVA JOSEPH •
GOMEZ DAVID
524 VACANT
525 DREIMANIS KARLIS •
526 BINION ISAAC H
530 SMITH ROSE M MRS
531 LEWIS HAROLD D •
534 HYNES PHILIP • PL3-3951
535 ESCARENO ROBT F
ESCARENO FELIX
536 BARNES ANNIE MRS • PL4-0751
539 WHITE LEO • 754-5018
540 GERARD KENNETH JR •
543 WEAVER ROBT
FROST CHARLES J
LOTT ROYCE
544 KAUFFMAN FRANCES MRS
544½ STRAITY SUSAN
545 REYES JESSE P
549 WESOLEK APTS
1 OWEN FLORENCE A MRS PL5-1338
2 CIESLAK MARION C MRS •
3 KUHN ROBT H
4 JOHNSON RICHD
550 NAPIERAKSKI DANL E •
550½ GASS MARTIN
---CHERRY INTERSECTS
603 KLENKE META E • PL2-3058
609 MITCHELL J ROSS • PL5-4547
609½ MC INERNEY RAY
610 LETHERER R KENNY • 754-5804
616 ALLINGTON HAROLD J PL2-2922
FELL DOROTHY 754-6227
MAYER VALERA
SYMONS STANLEY J 755-0685
617 DANKE LOUIS
623 BORUCKI ELEANOR M MRS
627 APARTMENTS
BRICAULT RAYMOND L 753-6305
1 COOMBS KANNIE M PL4-2977
2 VACANT
3 VACANT
4 NO RETURN
628 GIBBONS WM E
628½ AMES THEO L

SAGINAW ROCK PRODUCTS
Ready Mixed Concrete Delivered On The Job
CRUSHED LIMESTONE - SAND and GRAVEL
Call Anytime PLeasant 4-6589

WEADOCK AV S (ES)--CONTD
631 BIRSS BEATRICE R MRS •
PL2-6770
632 VACANT
634 VACANT
635 CHINEVERE MORRIS D
636 ZALBA ALFONSO • PL2-4476
637 LEACH BETTY J MRS PL5-5093
639 ELLIOTT ALBERT J PL4-6126
640 CROCKETT TERRY L 752-0889
641 DUKARSKI FLORENCE M MRS
PL3-1705
642 WHITE KATHLEEN
CAMERY FEROL R
COVMING MARIAN A 754-0725
644 BARMORE ELEANOR 755-7886
KILEY GLADYS E
645 VACANT
650 HALBIG CARLOS J • PL3-2373
HALBIG DOROTHY M MRS OPTOM
PL3-2373
651 BEVERSTEIN MILDRED S MRS •
PL2-6653
---BURT BEGINS
702 HANDY MARGT B MRS • PL3-6026
708 KRYWKO VIRGINIA D 754-2849
MARQUEZ FRANK J 752-2722
---HOYT AV INTERSECTS
815 MINNICH JAMES F • PL3-1539
816 TAYLOR JAMES P • PL3-5774
818 PENDER SAML
821 EDWARDS HARRY F •
822 RAESE EDW L 755-3302
824 DAVEY ROBT W PL2-5214
825 NINO ROBERTO 753-2660
---EMERSON INTERSECTS
900 CENTRAL JUNIOR HIGH SCHOOL
PL3-0971
911 LAWRENCE JOSEPH L
915 VACANT
921 MERTHAUER JOHN A • PL2-4350
925 KAPPLINGER CANDY CO PL2-2054
925½ VACANT
---MARTHA ENDS
22
---ZIP CODE 48601
---SIMONEAU ENDS
---MERRILL BEGINS
1001 TONY'S GRILL RESTR PL4-2391
1001½ ROE JANET MRS
1009 LAGALO FRANK • PL4-5860
1012 RUCKERT HAROLD F • PL4-1826
1015 CHERNOW MICHL F • PL2-7438
1018 VACANT
1019 ARMEROS STEVE J • 752-3775
1019½ HOPECK ROBT M
1022 GARRISON GERALD L • 753-4706
1023 KUPSIS JENNIE MRS • PL3-8369
KUPSIS JULIA MRS •
1028 GLOVER E PEARL MRS • PL2-5872
1029 BOESE MARTHA
LACKER BERTHA W • PL2-8912
1034 LOFBACK WM J • PL2-4469
1035 NICHOLS JERRY M MRS •
1039 LIELAIS LEONTINE MRS •
PL4-0335
---MOTT BEGINS
1043 PINKERTON C EARL • PL2-7806
1105 LIST BERNADINE MRS • 753-2863
1106 JOHNSON DONALD W • PL3-7647
1109 PERLEWITZ RAY P • PL2-6528
1112 BAMBERGER EMERSON R •
PL5-5063
1113 MC GUIRK ROBT F • 753-4251
---MC COSKRY ENDS
1118 HULME JACK W • PL3-6230
1120 JESSMORE JOSEPHINE A MRS •
PL2-9180
1124 MILES HOWARD E •
---GAGE BEGINS
1125 PLUTA STEVE
1133 NO RETURN
1202 BUSSINGER JAMES L 753-6763
HERZBERG KATHLEEN A 753-1350
1205 WREGE WM J • PL3-1682
1208 MARTINO ROSEMARIE • PL3-0820
1208½ SIXBERRY BLANCHE 753-4001
1209 YEO LOTTIE M MRS • PL2-8575
1210 NO RETURN
1214 DONOHUE JAMES M • PL4-5777
1215 SWIFT ROBT
1218 LANGE DONALD F • PL2-6030
1218½ VACANT
1219 JORDAN GRACE •
1220 LANGE FRANK W • PL3-9885
1223 MASON VERA C MRS • PL2-9437
1224 MUELLER FREDK • PL5-3515
1227 KING WM B • PL5-3223
---ATWATER INTERSECTS

14
WEBBER ST (EAST SIDE)-FROM SAGINAW
RIVER EAST
---ZIP CODE 48601
---FORDNEY AV INTERSECTS
202 ESPARZA AMANDA MRS 754-9448
208 VACANT
212 VELA JESSE M •
218 VACANT
218½ VACANT
222 WEBBER ROBT W • PL2-1486
228 GOODBOO RAYMOND J JR •
DEETS KARL E JR
234 CARSON ROBT J 753-4561
236 VISKOCHIL RICHD F 753-3834
240 MURDOCK GEO • PL3-1230
246 HEPINSTALL DALE W
246½ LOWN VIRGIL C
---NEWTON INTERSECTS
302 JENSCH WM • PL3-2635
303 BITTNER JOHN F • PL2-9283
306 BOUTWELL ERNEST D • PL2-0349
306½ NO RETURN
315 BUJOLD HENRY J • PL3-6017
318 MAKAREWICZ JOSEPH • 754-4138
321 CHRISCADEN ALEX W • PL2-0509
---JEFFERS INTERSECTS
402 KENNEY MICHL J 755-1900
403 REEDER BERNARD D • PL2-6915
404 RAY ROBT
408 LOVAY ESTELLE MRS • PL3-4702
409 DOUGHERTY KENNETH J • PL5-1679
415 PACKARD WAYNE E • PL3-8826
416 REINKE HERBERT T • PL3-9640
421 VACANT
424 SHORNEY ROBT H • PL4-0557
---HARRIS ENDS
500 ARMSTRONG ELEC PL4-5697
ARMSTRONG HENRY W • PL4-5697
506 LEONARD VIVIAN S MRS MRS •
PL2-0908
LIVINGSTON ARTH J
511 TOT LASLO
513 FRIERS GERTRUDE M MRS •
PL3-2365
---S WASHN AV INTERSECTS
---YAWKEY ENDS
719 WYMER KENNETH D 752-1532
719½ DAVENPORT KIM C

MADAY
CONSTRUCTION
MASONRY
BLOCK
BASEMENTS
•
TEL.
SWift 2-3257
If No Answer
CALL
SWift 2-5317

THE WICKES CORPORATION
ESTABLISHED 1854
515 N. WASHINGTON AVE.
PHONE 754-0411

WNEM TV FM
Wenonah Hotel Lobby • Telephone TWinbrook 3-4504

SHIELDS BODY SHOP
FREE ESTIMATING — BUMPING and PAINTING
"FRAME MACHINE and WHEEL ALIGNMENT"
6935 Gratiot 48603 Tel. SWift 2-7041

GEORGE SCHEMM AGENCY
GENERAL INSURANCE
AGENT FOR
FRANKENMUTH MUTUAL INSURANCE CO.

WEBBER ST (ES)--CONTD
---LINCOLN AV INTERSECTS
---WILKINS BEGINS
818 VACANT
818½ VACANT
819 JACKSON RALPH R • 755-7485
833 LOISELLE THOS E • PL4-6152
---WILKINS INTERSECTS
904 CLIFTON ANTONETTE B MRS •
908 KLENKE EDW J • PL3-6963
910 WHALEY MASON C •
915 JOHNSTON FRIEDA MRS • 753-0979
916 KANE GILBERT A • PL3-5039
920 MERANDA WM W 753-9767
921 MC CORMICK LE ROY A • PL2-2322
925 RIBBLE JOSEPH W •
---VAN ETTEN BEGINS
1001 SALAS MANUEL M • PL4-7153
1002 TASCHNER WM V •
1007 CAVERLY CHARLES A • PL4-5690
1008 SETTLE JOANN MRS
1008½ DAVIS ANN
1011 GRIFFITH HUGH J • PL3-8398
1014 SETTLE WM A • PL3-0155
1022 FLEWELLING FLOYD E • PL3-6860
1022½ COOPER FLORENCE
1023 SAUVE ALICE M • PL2-2574
1031 SAUVE JOHN J • PL2-8609
---THATCHER BEGINS
1102 MC CALLUM JOHN C • 754-5220
1105 PERRY FREDK H • 753-6320
1108 SIMON HARRY L • PL3-7844
---DUPONT ENDS
1115 MURILLO PHILLIP •
1122 ACKER WARREN E •
1123 EIMERS JOSEPH R •
HOPPER CECIL PL3-2732
1127 GIRADIN ROBT E
1127½ VACANT
---JULIUS BEGINS
1202 REEDER CHARLES P • PL3-1091
1207 HARNDEN WALTER E • PL3-8221
1208 NEWMAN ANNA MRS • PL3-5677
1213 DODGE FLORENCE M MRS •
PL2-3679
1216 SCHULTZ JERRIE J 752-5353
1216½ FETTERS DARRYL
1221 REMBISZ MIKE •
1221½ VACANT
1222 CHAPPEL DELIA W MRS •
PL3-6603
1227 KONSDORF DENNIS R 754-0656
1229 NICOL MATTHEW B • 755-8042
---MARION BEGINS
---ELIZABETH BEGINS
18
---S JEFFERSON AV INTERSECTS
1500 SAINT CASIMIR ROMAN CATHOLIC
CHURCH
1517 PRZYBYLSKI MAX A • PL2-8026
1525 MOSHER DEVERE E JR • PL2-2549
---OWEN INTERSECTS
1604 HARTUNG HENRY W
1615 SOWULESKI THEO A • PL5-2305
1618 MEYERS METTA L MRS PL4-0753
1619 SOWULESKI HELEN G MRS •
PL4-8280
1620 MALLETTE DOROTHY B MRS
PL2-6479
1625 SOWULESKI SAM & SON GRO
PL5-6951
---LOWELL AV INTERSECTS
1723 SOWULESKI NORMAN A • PL4-4494
---ROBINWOOD AV INTERSECTS
1816 SLOCUM BERTHA I MRS •
PL2-8322
1822 NICEWICZ JOSEPH • PL3-6153
1823 EMEOTT LYLE W •
---PRESCOTT AV INTERSECTS
1901 ELLIOTT JACK R PL5-3022
1902 MACZIK MARY MRS • PL3-7289
1905 SMITH CONRAD E • PL2-1465
1909 KENNY LAWRENCE P • PL3-9556
1915 EBENHOH CARL • PL4-7662
1923 WENDZIK FRANK A • 752-0991
---PARKWOOD AV INTERSECTS
2003 PATTERSON JOHN JR • PL2-0003
2105 FARRAND GERTRUDE J MRS •
PL2-1618
2116 PECKNICK WM J • PL4-1376
2120 INGRAM FRANK J • 753-0118
---OAKWOOD AV INTERSECTS
---GLENWOOD AV INTERSECTS
2208 FREY MYRTLE M MRS • PL3-4360
2215 LAPINSKI ELI • PL2-7942
2216 ANHEUSER-BUSCH INC YEAST
PL2-3894
DUSHAN MICHL • PL2-3894
2220 BURBA RAYMOND W • 752-8432
24A
---SHERIDAN AV INTERSECTS
2306 RAY'S BARBER SHOP 754-6181
2316 HILLIER HARDWARE PL4-9773
2320 GIANT WASH-O-MATIC PL5-9855
---MAPLEWOOD AV INTERSECTS
2403 MERCER EARL S • PL2-7310
2423 CARRELLI FRANK W 753-3278
---COLLINGWOOD AV INTERSECTS
2501 MAC DONALD JOSEPH P •
754-0866
2504 GRUNWELL ERWIN V • PL4-0652
2509 VACANT
2517 BOSLEY WILLIAM J •
2520 DUNHAM ROY W •
2523 PENCE FRANCES J • 755-7326
---HAZELWOOD AV INTERSECTS
2602 HALL DENSEL H PL5-2934
2605 GULLIVER LEONARD A • 754-5175
2611 VALLIER VICTOR V PL4-8641
2615 ACKLIN JOHN A • 754-7632
2625 CICALO JOSEPH J •
---LYNNWOOD AV BEGINS
---C&O RY CROSSES
2712 GRONDA EMMA M MRS • PL2-1540
2716 GRONDA FLOYD R • PL4-7815
2720 HILL HELLEN MRS • 755-0264
2802 CLARKE BUD L • PL5-8964
2808 CLARKE LILLIAN R MRS •
PL4-3719
2818 PFUND ALMA H MRS • PL4-9939
2824 ROLSNER MARSHALL N • PL2-1375
2834 DUNN GERALD T • PL3-8916
---ARNETTE BEGINS
2901 ARMY RESERVE CENTER PL3-5032
2902 DONOVAN DONALD F PL2-7249
2910 WARNER ROBT D • PL5-7124
2910½ BUCHINGER PAUL PL4-5896
---BAGLEY ENDS
3005 MORROW EDWARD A • PL5-6819
3011 KAUL JOHN J • PL3-7838
3015 ECKER LAWRENCE J 755-7507
3021 LEE FREDK J • PL3-8677
3025 CHERWINSKI SAML • PL5-6326
3029 ANDERSON FLOYD P • 752-6262
3033 GOOCH LEWIS O • PL2-7697
3037 SHREVE SHIRLEY PL2-0217
3041 PRINGLE DONALD L • PL2-5476
3100 SAGINAW HIGH SCH 752-8144
3103 FREDERICK JOHN E • PL3-6959
3109 JOHNSON SANFORD H PL4-1864
3111 PEDLAR EDMUND S PL3-5724

ST. LUKE'S HOSPITAL
705 COOPER STREET
SAGINAW, MICHIGAN
"Soli Deo Gloria"

WEBBER ST (ES)--CONTD
3115 RUSCH ROBT L • PL4-8709
3119 NICHOLS CALVIN P • PL3-3768
3123 BUSHONG JIMMY R •
3127 BRANDT BEVERLY J •
3131 SIMMONS CRIST • PL4-2050
3135 FIEBKE ROBT • PL2-2830
---WALCOTT INTERSECTS
3200 CRAMPTON DOROTHY M MRS • PL2-0260
3203 HOFFMAN WILBUR G • PL3-7347
3206 GARDEY JULIUS JR • PL2-7025
3210 LIST GEORGE F • PL3-8086
3211 REYNOLDS ROLAND F • PL3-4745
3213 GRAHAM FLOYD S • PL3-4374
3217 ROGNER CLARENCE O • PL2-6039
3218 TECK CLIFFORD G • PL3-3049
3218½ VACANT
3224 PERRY GEORGE E • PL4-8546
3225 FITCH ERNEST H JR •
3229 WOLBERS ERMA M • 755-7145
3230 GRAMS MARGIE M MRS • PL3-6938
3234 GWIAZDOWSKI LAURA G MRS • 755-6766
3235 TILK GEO • PL5-3037
3237 LEA MABEL C MRS • PL5-4307
3238 KLATT MARIETTA E MRS • PL3-1322
3301 BLAKE CARL H • PL2-1981
3305 AUDAS SEDRIC L • PL3-4272
3307 BECKER GARY H • PL2-4593
3308 CROWLEY ROLAND J • PL2-2630
3315 SULLIVAN FRANK P JR • PL3-9295
3318 GANGLUFF EUG L • PL2-2629
3319 OTTO ELMER J • PL3-3292
3323 GRAHAM WM R • PL3-0646
3327 MAHAR HOWARD S • PL2-7325
3328 WOODWARD NORMAN E • PL2-1752
3332 TOLLINGER DONOVAN J PL5-3132
3333 SMITH MAXWELL F • PL3-8346
3335 FREHLING JOHN J • 754-4886
3338 SCHULTZ DORIS M MRS • PL2-4353
3341 DEAN CLOYCE F • PL3-4106
3343 BUJAKI STEVE • PL2-6679
---RAY INTERSECTS
3407 SODERMAN DONALD J REV PL4-1857
3413 WOJTASINSKI JEROME I • PL2-9580
3419 POPIELARZ RUFUS F • PL3-4980
3421 OLDECK LARRY
3427 GARDNER SYLVESTER J PL4-9819
3431 FAUBERT ALEXANDER P V • PL3-8166
3435 GEMEINHARDT THELMA O MRS • PL5-6792
3439 MEDARIS HOWARD T
3441 MOLDA HENRY M • PL3-4942
3445 VACANT
3505 PHILLIPS EVA C MRS • 754-4339
3517 ROBBINS FRED L • 753-9631
3517½ BAUER GENE C 753-9631
3521 FIRST WESLEYAN METHODIST CHURCH

28A

---E GENESEE AV INTERSECTS
3625 KLEINSCHMIDT EARL E PHYS PL5-4189
---FAIRFAX INTERSECTS
3707 PLATKO NICHOLAS D • PL2-7760
3717 PROCHAZKA JOHN J • PL3-1569
---LOOMIS INTERSECTS
3803 FLOWERS BY ROMAN FLORIST PL2-2832
3829 WILLY AARON J • PL3-9258
3835 MARKHART IRENE H MRS • PL3-6862
3839 WILLIAMS ROY L • PL3-4904
3840 GARZA ROBT M
3843 CREED HAROLD R • PL4-0307
3844 BAMBERG EDNA A MRS • PL3-7360
---REDWOOD DR BEGINS
---LIMERICK INTERSECTS
3903 WALTERS GARY D • 754-8482
3907 LOSEE FRANK H • PL7-0877
3908 WILHELM HARRY J
3911 WISE LAWRENCE S JR • PL3-5750
3914 GARDAI EDW • PL2-1703
3921 TAPPEN LAWRENCE E • 752-4507
3927 NICOL JOHN W • PL3-2328
---MONTGOMERY INTERSECTS
4001 SAYAN ADELORD J • PL3-6517
4009 LYNES BENJ C • PL2-2633
4010 SCANLON DONNA MRS • PL3-8119
4015 MATUREN ALBERT L • PL4-2064
4019 LEPPERT SAML I JR • PL4-7051
4020 THOMPSON MARION E MRS • PL3-2054
4027 GRANDY GALEN C • PL5-6469
4031 TOMLINSON HERBERT E • PL4-1327
4033 HAMILTON LLOYD J • PL4-4180
4034 CRAWFORD GERALD D • PL2-6926
4038 NO RETURN
4039 LUPLOW JAMES L • PL4-2162
4042 WREGE EMMA MRS •
4043 WISE WALTER • PL5-2627
4045 BELL WM N • 753-2314
4046 CULP CLARENCE C •
---CUMBERLAND INTERSECTS
4102 PHILLIPS DONALD N • PL5-8378
4109 MUNSON JULIA A MRS • PL5-3089
4110 BORN DOUGLAS R • PL5-2776
4114 NO RETURN
4118 GRIFFIN HAROLD L • PL4-5166
4119 PATTERSON REUBIN J 753-0523
4122 WINTERHALTER ALICE M MRS •
4123 JOHNSON THERESA J MRS • PL3-1284
4125 OSTERMILLER JOHN • PL4-3989
4126 BRANDT FREDK H • 752-9130
4130 VACANT
4131 ONTIVEROS ARTH • PL3-0041
4133 GANKE DENNIS P 753-6158
4134 O'CONNOR MICHAEL R • PL3-7659
4138 LOCKWOOD ERNEST C • PL5-3859
4142 LUSHIA HARRY E •
4143 SANFORD GERALD E
4144 DE BEAU LARRY L
4147 BRUNK RICHD D GENL CONTR • PL4-6116
4150 CHILES ALF •
4153 O'CONNOR EARL C • PL2-4231

28B

---S 23D INTERSECTS
4204 SHAW ROBT R • PL2-0998
4305 UNITED STATES PLYWOOD & CHAMPION PAPER CORP 753-6417
4308 JEREWSKI ARTH F • PL2-5654
4316 VANCE DUANE H PL5-5118
4320 OLSON MEREDITH F • PL5-2919
---S 24TH INTERSECTS
4412 WISE ALF A
4416 MEINECKE ALBERT H JR • PL4-7039
4424 HARNS HENRY C • PL2-0984
4542 STROBEL MARCELLA MRS • 754-2344
4564 CRAMER KENNETH L • PL5-6776
4580 ERNDT JOSEPH • PL7-0013

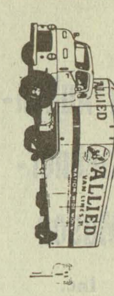

MILNE BROS., Inc.
MOVING and STORAGE, AGENTS FOR
ALLIED VAN LINES, Inc.
SAGINAW — 2865 TITTABAWASSEE RD. TEL. 799-5750
BAY CITY — 400 41st

More goods are bought and sold through the
Classified Business Lists of the Directory
than by any other medium on earth.

Van Auken-Graebner-Mason

Inc.

All Forms of Insurance

124 N. Michigan Av.

PHONE

793-9611

Who Sells It?

Is Answered by the Classified Business Lists In this Directory

WEBBER ST (ES)--CONTD
4582 POWERS JUNIOR M ● PL2-3818
4589 WADE EUG C ● PL4-0909
4594 SY ARNOLD J ● PL4-0314
4595 NEUMANN GERTRUDE MRS ● PL2-9321
4602 WITHROW JAMES J ● PL3-1537
4605 RICKER ELEMENTARY SCHOOL 755-8801
4608 SCARBROUGH VELMA L MRS ● PL4-9423
4609 ALLEN FLORENCE L MRS ● PL3-0608
4614 STEINER CHARLES E ●
4625 ALLEN LOREN W ● PL4-5816
4630 HELMREICH OSCAR G JR ●
4704 PICHOTTE MELVIN R ● PL5-5931
4780 RAU ROBT W ● 754-0506
4800 SHALTRY ROBT J ● PL7-0093
4806 DUBY LOUIS W ● PL3-0272
---S OUTER DR INTERSECTS

---------------------------------- 1

WEBSTER ST N (WEST SIDE)-FROM 800 COURT NORTHEAST

---ZIP CODE 48602
115 TUREK R F & SON REAL EST & INS 793-2060
119 HELFRECHT CARL H ● 793-7026
121 COLLINS MAE A MRS 793-6868
126 VACANT
129 ELY WOODBURN C ● 793-6202
---HANCOCK INTERSECTS
203 BUNNELL LILLIAN MRS ● 793-6481
207 SHARP NORA L ● 793-7943
207½ VOGT ALMA M 793-7267
210 ALBERTS ELLEN D
SENTER EVELYN G 793-6012
212 SELLECK DOROTHY MRS
213 VOTRUBA JOHN
KNAPP RUTH MRS
WALCH STEVE 792-5907
214 MAGRATH MARY ANTIQUES 793-6331
215 SHANTZ A A 793-9678
216 MAGRATH MARY F MRS ● 793-6331
WOLFGRAM CATH MRS 799-2608
SOCHA STANLEY W JR 793-7407
217 BERG JACK ● 793-6020
217½ LYLE RONALD E 793-6150
222 WELLS LOUISE MRS ● 793-6139
TERRY TIMOTHY
223 LESTER HAROLD H ● 793-6769
---AMES INTERSECTS
303 BREU OLIVE V MRS ● 793-7155
307 NO RETURN
310 HOLLAND MICHL
311 FLEISCHMANN JOHN G ● 793-6048
OCHSENKEHL THERESA L 793-8167
317 APARTMENTS
1 KARP HERBERT E 793-7028
2 DORNFIELD MRS
3 VACANT
4 ZAMARRON JUANITA 793-6341
5 MIER LARRY
---CLEVELAND INTERSECTS
403 MUNGER EUNICE L MRS 752-3080
404 GRAHAM ELMA E PL4-8777
408 LAUGAVITZ FREDK O ● PL4-6153
REAR VACANT
410 HICKEY MICHL
411 DIEBOLD ANTHONY L ● 752-2375
416 CZYMBOR LEO A ● PL3-4863
421 BLEHM CARL ● PL3-8558
422 COOPER EDWIN C ● PL3-9474
427 CROCKER BEN H ● 755-8519
428 MC COY THOS E ●
---MADISON INTERSECTS
503 VACANT
509 HEPWORTH DONALD L ● 752-4329
513 NIEMAN LARRY P ● 753-8500
514 WALKER STILLMAN C ● PL3-0190
517 BITTNER HERB
518 SCHOEN THOS W ● 752-0714
529 MOON RONALD R ● 752-6620
---MONROE INTERSECTS
603 SCHMIEGEL JOSEPH F ● PL3-4558
606 APARTMENTS
1 WYGAARD JOHN E ● PL4-2665
2 MINARD WALLACE
3 NIEMAN THELMA MRS
4 KUSHMAL ELEANOR P PL3-5865
5 FORRESTER CONRAD 755-4633
607 CLAYTON JOHN R II ● PL2-8593
612 BEARDSLEY CLARA W MRS ● PL5-4242
SCHAFFER DAVID
615 WARNER H DON ● 752-1305
616 CALL HAROLD T ● PL3-9448
619 COUILLARD WM D ● PL4-9886
622 VACANT
623 CALL VINCENT ● PL5-6698
627 MONASMITH F WM 752-7971
628 NO RETURN
3
---HAYES INTERSECTS
703 TIBBITS NORMAN A
706 ALBRECHT EDW L 752-2655
712 WINTERSTEIN ELEANOR MRS ● 754-2812
713 DELSIPEE MARYELLEN MRS ● PL2-6790
716 KITOLSKI ADAM P ● 753-8249
717 BAUMGARTNER ELIZ H MRS ● PL3-7993
722 DEMBINSKY SAMUEL ● PL2-5215
723 BISHOP WAYNE B PL4-7057
727 PHILLIPS WM W ● PL4-2883
---THROOP INTERSECTS
803 CLARK HARRY N PL7-0860
PROCTOR JACK C
804 MARKET HENRY E 755-8734
806 DAVIDSON SALLY MRS
807 BROADDUS EDW N ● PL5-2679
808 GUNDERS DORENE
811 SCHNELL EDGAR M ● PL3-4218
812 DENGLER ARTH A ● PL4-9746
816 MC GINNIS ALICE MRS
817 ROBINSON EDWIN 753-8209
822 STROBEL H CARL ● 753-3569
823 VACANT
823½ SCHUMACHER RICHD W 752-4963
828 VACANT
829 FEHN EDW A ● PL3-7217
---MILLER INTERSECTS
903 HENDERSON ROY F ● PL3-0538
907 EVERSON ROBT L ● 752-0922
908 HOWSE ARNOLD L 755-5818
912 HARRIS JOHN G ● PL2-4901
913 CHRISTENSEN JERRY L 752-2000
913½ CHRISTENSEN LARRY L 752-7216
917 MAC CORD JOSEPH
918 HASSE MARTIN E ● PL3-1742
919 LA FRANCE ESTHER M MRS 753-6769
919½ NOVAK AGNES MRS MRS
922 ALLISON WM L ● 752-2260
923 RATLIFF HERBERT B ● PL3-4135
927 NO RETURN
927½ WALLACE MARION V PL2-8841
928 BASNER J CHRISTIAN ● PL2-1207
929 FISCHER WILLIAM E PL3-0800
929½ FISHER IVA M PL3-8808
---W HOLLAND INTERSECTS
1003 KUEBLER WAYNE J ●
1006 DE WITT JAMES S ● PL2-4013
1009 HECKMAN AUG M ● 752-5687
1012 DEMBINSKY LAURA F MRS 755-1607
1013 KLEIN MARGUERITE B MRS ● PL2-8884
1016 METEVIA VERN A ● PL2-9046
1017 MEYERS ROBT H ● 752-7017
1022 KLUCK ADA K MRS ● PL3-6819
1023 MADISON HATTIE H MRS ● PL4-3976
1029 AROLD HAROLD G ● PL3-6207

MARGARET M. UHL — SECRETARIAL SERVICE
• DICTATION • MAILINGS • MIMEOGRAPHING • PHOTO COPYING
110 S. HAMILTON CALL 793-8141

1029½ KOCK ELLEN PL2-5704
---W REMINGTON INTERSECTS
1103 VACANT
1107 COURTADE ALMA E MRS • PL5-8843
1107½ SCHUBERT JOHANNA MRS 752-3474
1113 JANKE EMILY A
1114 KERBY MICHL
1116 DEAL HOWARD J 752-4530
1117 CHRIST FRED A • PL3-8019
1123 BARTENBAKER CLARA MRS • PL3-6002
1129 KERRIDGE JAMES E • PL2-0945
---ALMIRA BEGINS
1201 REITTER MATHEW N • PL2-7373

11A

WEBSTER ST S (WEST SIDE)-FROM 800 COURT SOUTHWEST

---ZIP CODE 48602
111 APARTMENTS
112 PROULX DAVID 799-1821
116 ARMSTRONG DONALD G 793-9406
120 SMITH DALE A 793-4544
124 COTTLE CHARLES W 793-6635
125 FISCHER GRACE E MRS 793-9680
126 GLANVILLE THOS H 793-2465
---ADAMS INTERSECTS
206 JARDINICO, ROBT E OPTHALMOLOGIST • 793-9230
HAUSLER RICHD C OPHTHALMOLOGIST 793-8751
KOLCH MARVIN E OPTN
220 APARTMENTS
1 WARD BRUCE
2 PARRISH LINDA MRS 793-8661
3 DOMMER NORMAN 792-9877
4 RETHFORD WM
---CASS INTERSECTS
309 CHRISTIAN THEO •
312 GOODROW FRED L
315 GLASS LEONARD E 793-8923
---VAN BUREN INTERSECTS
410 SIMPSON CHARLES M • 793-8733
413 LESLIE DENNIS W • 799-2164
HARRISON LEO F
416 VACANT
417 WEIGL JAMES M •
417½ WELCH MARILYN
---MACKINAW INTERSECTS
512 SANCH GLADYS K • 793-8695
513 RUPP ROBERT R • 793-8133
517 SEYMOUR LILLIAN M MRS • 793-8136
518 AUBIN CHARLES P •
521 BECKMANN DWIGHT H • 793-8135
522 WOODWARD RAYMOND M • 793-8673
---LYON INTERSECTS
603 RAYMOND WM E 752-7813
607 SANGER HECTOR T • PL3-3668
RIFFE BETTY MRS 752-5368
609 SCHROEDER DAVID A • 752-8806
610 MC MULLEN WM S • 793-8692
613 MARKO AGNES K MRS
616 TURNER CLARENCE J • 793-8662
617 BARNHART EVELYN M MRS • PL5-2450
623 BOYER JOHN P • PL2-5669
623½ KEINATH TIMOTHY D 753-8949
703 CAMPAU CLYDE • PL2-2562
---JACKSON INTERSECTS

13

---GRATIOT AV INTERSECTS
722 GRIFFIN R LEROY • 755-5630
---WILLIAMS INTERSECTS
808 BARNES JACK
814 DUSTIN GEO • PL5-4663
822 MC CULLAGH F LESLIE • PL4-7559
---STEPHENS INTERSECTS
909 MERSDORF ROBT •
910 SCHWIND GEO A • PL5-1760
915 WILLIAMS RYAN P • 753-9343
916 SAWOSKO STANLEY S • PL3-5157
916½ GENDREGSKE JAMES E 753-2323
920 VISNAW JOSEPH A • PL3-1065
920½ HAZZARD GRACE M MRS PL3-2029
921 HEARTWELL THOS D • PL4-6406
---WALLER INTERSECTS
1003 MC AFFRY THOS
1008 VASOLD GERALD D •
1009 OTTO WALTER J • PL3-2614
1009½ DONOGHY DIANE
1014 HARPER MABEL H • PL3-2837
1015 GAERTNER CARL C • PL2-2852
1020 WAMBACK PAUL J
EUSTACE ROLAND V
1021 ROCHA DANL 755-3307
1102 PRATT RAY S 755-7590
---SAGINAW INTERSECTS
1105 KOLHOFF WALTER E • PL3-7497
1108 NO RETURN
1114 BEHMLANDER CLYDE E
---GREENWICH BEGINS
---BULLOCK INTERSECTS

5

WEISS ST (WEST SIDE)-FROM CARROLLTON WEST

---ZIP CODE 48602
211 VACANT
214 VACANT
---PINE ENDS
308 GIZZO JOHN T
310 VARNEY T
311 HIBBARD RALPH L • PL2-5584
317 LEHMANN CARL W • PL4-7313
323 KING HARRIET R MRS • PL4-0319
326 VACANT
330 BARWICK LILLIAN L MRS • PL5-5078
333 SAGINAW RADIO CAB INC PL2-4171
340 HICKMAN SARAH D MRS • 754-3093
346 NENTWIG GROCERY 755-5732
346½ HUERTA RAULA
359 HOPPER GEO IMPROVEMENT CO ROOFERS 753-6940
361 HOPPER GEO O • PL3-6940
---EDDY INTERSECTS
400 CREVIA LEO M • PL4-6019
403 NO RETURN
416 KENNEDY DALE M • PL5-4845
---N MICHIGAN AV INTERSECT
---ZIP CODE 48602
---SCHAEFER INTERSECTS
815 NO RETURN
821 MUMFORD CHARLES O • PL2-9396
---HERMANSAU INTERSECTS
909 SAGER ROBT B • PL2-9228
919 HENDRICK LEO T • PL2-5824
924 LUPLOW RAYMOND A • PL3-4553
925 WRIGHT MARIE M MRS • PL2-4458
---CECELIA INTERSECTS
1007 TRUMP KENNETH P • 752-1533
1010 MAC DONALD MATHILDA F MRS • PL4-9387

POCHELON INC.
LINCOLN CONTINENTAL-MERCURY-COMET-COUGAR-ENGLISH FORD-MONTEGO
SALES and SERVICE
Safe Buy Used Cars
215 W GENESEE AV. PHONE PLeasant 3-7713

Consult the CLASSIFIED LISTS of the DIRECTORY
If You Would Find What You Wish to Buy

WEISS ST (WS)--CONTD
1011 KACZOR PETER J ●
1019 SCHULZ HOMER A ● PL2-9430
1020 CHRYSLER ROY B ● PL5-4206
1025 MATTHEWS MARC T 753-5944
1029 GRZESIAK FRANK A ● PL4-8078
1031 OTTO MATILDA K MRS ● PL4-8214
1038 BARRY THOS B ● 752-1181
SHEARER NORMA W MRS

7

---BENJAMIN INTERSECTS
1100 STOPPENHAGEN ARNOLD C ● 753-9648
1104 MARTZOWKA PEARL D MRS ● PL2-6551
1105 SPECHT WM J ● PL4-0717
1121 BOLI WM W REV 754-4714
---N BOND ENDS
---N OAKLEY INTERSECTS
1202 HOYT NURSING HOME INC 754-1419
1217 FURIAT FRANK A ● PL3-6535
1325 KING'S WALLY BAY SERVICE GAS STA 755-4601
1400 ELLIS ANDREW CO INC BEER DISTRS PL2-1714
SUPER FOODS SERVICES 753-3446
1414 SELF SERV LUMBER BLDG MATLS 792-4201
1500 VETERANS ADMINISTRATION HOSPITAL 793-2340
VETERANS ADMINISTRATION HOSP FED CREDIT UNION 793-1970
MC CORMICK WM
1501 HAIST HAZEL A 793-1389
1503 EIMERS G R JR 792-2518
1505 LLOYD PETER G 793-0282
1507 SIEBERT IRMA M 793-1463
1513 LEVINE SARAH MRS 793-2596
1515 PETERSON EVA 792-8465
1711 CSUTORA MARTIN S ● 793-2318
---MERSHON INTERSECTS
1809 DOWER FRED F ● 793-1331
1819 KRENZ WM H ● 793-2559

9B

---BARNARD INTERSECTS
1907 LEMANSKI FRANK W ● 793-0000
1910 MEGERLE CARL F ● 793-3740
1911 NORRIS CHESTER J
1914 WISNIEWSKI CHESTER J ● 793-5032
1919 FAYFER ROSE M MRS ●
1920 ZUELLIG ROBT A ●
1923 BUTTS DONALD A 793-9509
1926 BRALEY GORDON E
1940 LEWIS MARTIN D ● 793-0078
---NORTH CLINTON INTERSECTS
2011 WISNIEWSKI WALTER A ● 793-2347
2015 ROOKER EDW B ● 793-2198
2018 GRAMS RAYMOND A ● 793-0094
2020 EURICH APTS
1 BARNICLE THOS 793-9905
2 FRAZEE VERN 799-0924
3 ZUELLIG RON 793-6189
4 CLAUD THOS M 792-3008
5 NO RETURN
6 ANTHONY JAMES E 793-8880
7 ANDERSON THOS D 792-0190
8 QUINN DENISE MRS
9 HERMAN HAZEL K MRS 793-8200
10 ERLENBECK RICHD
11 WYMAN RICHD T
12 MURDOCH GERALD 793-4187
2021 SMITH FREDK J ● SW3-1695
2200 U DRIVE THRU CAR WASH 799-0230
SCHMIDT O J AMWAY DISTR JAN SUP 793-3870
SCHMIDT OTTO J
2220 HYDE AND WOLTER CONSULTING ENGINEERS 793-7951
---N CAROLINA ENDS

2300 COMSUMERS COMPANY (PARKING LOT)
2313 LASECKI JOSEPH G ● 792-8359
2317 BRANT ALBERT H ●
2321 ELLER GERALD W ● 792-4448
2325 ROE JOSEPH A ● SW2-0133
2333 FRITZ JAMES B ●
2400 CONSUMERS POWER CO 754-9131
2401 MEACHAM AUDRIA W ● SW2-0881
2407 MC PHEETERS PRISCILLA F MRS ● 793-0323
2413 LA FOND RICHD C ● SW2-7707
2417 BEARD EVERET ● SW2-7858
---AVON INTERSECTS
2505 WESTENDORF ELMER L ● SW2-7873
2506 DU PONT E I DE NEMOURS & CO INC PAINT WHOL SW2-0822
2510 WITHERIDGE CO MFRS AGTS SW2-8767
2521 RIGGEN RALPH 792-3758
2525 SMALLEY DANL F ● 793-4669
2602 SAGINAW C P EMP CREDIT UNION 792-0041
2604 DELTA DOOR SLS GARAGE DOORS 793-2942

9A

---BAY ENDS
2710 STANDARD TILE & MARBLE CO SW2-0341
2712 AUTO MIST CAR WASH
2731 KREAGER RICHD
2735 HARRIS JAMES S ● 792-7635
2736 CONSUMERS POWER CO(SUB STA)
2741 WALTER PAUL R ● 793-2689
2747 STEIN AUDREY MRS ● 793-9015
2803 LEE ROBT L ● 792-7429
2809 SHARICK DELIA E ● 799-0127
2815 SPLATT SAML ● 793-1030
2817 SCHULTZ DUANE R ● 792-0427
2821 VOGEL A TONY ● 792-8267
2823 MYERS RICHD E ● SW2-7891
2829 BRUSKE RICHD S ● SW2-4235
2835 SCHNEIDER DONALD 799-0923
2839 PERRY THOS J ● 792-0871
2845 FISHER RICHD G ● 792-9541
---MC EWAN INTERSECTS
2915 BUTLER JAMES F ● SW2-8307
2921 SABGASH HAROLD ● 793-0669
2927 BELLINGER WM O ● 793-2777
2933 COLE AMANDA K MRS ● 793-2309
2960 SHELSON ESTHER E MRS ● SW2-7487
3000 ELLIOTT HAROLD V ● 793-3584
3001 THOMPSON JAMES W 793-9009
3005 ACKERMAN PEARL ● 793-3280
3009 BECK ROBT C ● 793-2995
3010 MIRON JOSEPH ● SW2-9513
3015 GLASSER WARD G ● SW2-6526
3021 MC NEIL WM L ● 793-4088
3022 JOHNSON ROY M JR ● SW2-6017
3025 PARK JOSEPH A ● SW2-2037
3031 REYNOLDS JACK ● SW2-4061
3035 MC KISH ROY ● 793-9787
3041 SUGDEN JOHN A JR ● SW2-1333
3045 STORRS GEO J ●
---BLACKMORE ENDS
3105 SCHMITT WM R ● 793-2932
3108 JOHNSON ALLEN G ● 793-5662
3115 SUGDEN HENRY G ● SW2-7004
3121 KOERBER GENE L ● SW2-7025
3124 DOYLE JOHN F SW2-2582
3127 FORSTER HERBERT E ● 792-8289
3131 BURKE VERA K MRS ● SW2-9429
3139 DONOVAN MARIE B MRS ● 793-2796
3145 SMITH ROBT R ●
---BRANDON PL BEGINS
3232 VIRGIE'S FLORAL & GREENHOUSE 793-6446
3310 MATUSENSKE RALPH ● 793-6446
---PEALE DR BEGINS
3319 DUBY LLOYD JR ● 793-2140
3325 UNDER CONSTN

WEISS ST (WS)--COND
3338 APARTMENTS
JACOBS BEV O 793-9337
MORRISON WM J 792-6266
3 SMITH IRIS D 793-6695
4 FLOSS RUSSELL G SW2-4566
3401 ANDREWS GERALD A • 793-2912
3403 LOOMANS BERNARD A 792-0762
3405 MINER FRANCES J MRS •
3408 APARTMENTS
1 SOMERVILLE L J MRS 799-0188
2 HENDERSON FRANCIS
3 NO RETURN
4 WILBERT ALVINA 799-1851
3416 APARTMENTS
1 MANNION ALICE L MRS 793-2934
2 BENNETT PAUL
3 WALKOWIAK STEPHEN 792-1734
4 CASTAGNIER PETE
3420 CROOK MADGE M MRS • SW2-7068
3444 FAULMAN RALPH J • 799-0205
---WARWICK ENDS
3515 HARVEY MABELLE MRS • 793-5490
3519 SMITH HUGH A • 793-1157
3521 MACOMBER GERALD W 793-0802
3533 DETLOFF JOHN C • SW2-6342
3539 COLE FRANCES • 792-7733
3540 VACANT
3545 AYERS ROBT E 793-9657
3549 DENZER WM H • 792-6630
---APPOLD DR INTERSECTS
3608 SMITH MINNIE M MRS • SW2-0429
3609 FIELDS ALBERT J
3615 KING GENE P • 793-9348
3616 VOGT THEO B • 792-8347
3620 BROW JAMES W • 792-3403
3624 NO RETURN
3630 MARTIN JERRY C • SW2-0225
---MACKINAW INTERSECTS
3703 KRULGER CHAS H • 792-9217
3706 ARMSTRONG FRED W • SW2-2406
3711 THOMPSON BLANCHE E MRS •
793-3284
3715 REID GEO •
3716 LAVIGNE ERNEST P • SW2-4544

21

---MACKINAW ENDS
4005 NO RETURN
4045 KAUFMANN ELTON C • 799-1482
4091 CREVIA HOWARD F 792-6389
4100 HUTCHISON WM J • SW2-2200
4110 VACANT
4135 TRIER MARTIN •
4160 SWANSON OSCAR F • SW2-2952
4165 NYE BERTHA MRS SW3-2592
4185 MAUL PETER J •
4198 ELLIOTT HOWARD A • SW2-4162
---JULIANNE DR INTERSECTS
4205 KANE PLMB & HTG SW2-4241
KANE HAROLD W • SW2-4241
4221 STEWART C O • 793-7912
4245 REIMERS LAWRENCE H 793-1849
4255 PICKARD JOYCE L MRS •
4275 MELESKI CASIMIR C • 793-2888
4295 EVANS CARLTON D • 792-4591
4316 WILLERT HENRY C • SW2-7335
4334 COX WM J 793-4487
4355 MAGYAR ANDREW • 793-1325
---LINDA INTERSECTS
4375 MILLER RALPH E • SW2-3380
4380 WILSON ALVIN J • 793-4346
4390 ROSA ROBT G • 742-1651
4395 SCHMIDT JULIUS G • SW2-7324
4406 SCHOBERT MARTIN L • 793-4706
4415 MILES ROBT A •
4424 MC BAIN ALEX J • 793-5559
4430 WILSON DUGALD E JR 793-1707
4545 SHIELDS DONALD G • SW2-3304
---HEMMETER INTERSECTS
4580 VACIK JAMES L JR BLDG CONTR •
792-2246
4600 VACIK ANNA A MRS • SW2-4409
4610 MACROWSKI HENRY •
4640 COUNTRY SIDE PRESBY CH
(ANNEX)
4645 WEISS SCH SW2-8775
4690 COUNTRY SIDE PRESBYTERIAN
CHURCH SW2-2471
4764 KUSHLER DAVID W • SW2-5021
---CHEYENNE PL INTERSECTS
4795 LOCKE WARREN A • 793-7129
---ANDERSON RD INTERSECTS
4800 HAENLEIN WALTER W • SW2-8989
4811 HAYES ROBT E • SW2-9134
4825 DAVIS JOHN S • SW2-9495
4826 GLUCKIN MORRIS A • 799-0829
4839 PAGE JACK R 792-2586
4840 SPECKIN LEONARD S • SW2-8641
4854 PINCOMBE ROY S • SW2-8823
4855 NANCE CLYDE S • SW2-8015
4869 HERNANDEZ GUADALUPE 792-7046
4870 PAYNE CONRAD R • SW2-8896
4883 THOMAS CLYDE J 792-7052
4886 ROEHRIG GEO V • 793-3434
4897 CAMPBELL BERNIE L • SW2-7506
4900 FRYER JEFFREY A • 793-4660
4911 BERLIN ALEX S •
4918 SHERMAN FRANCIS L • 792-6302
4925 SCHULTZ KENNETH R • 792-4434
4936 LICHON ROGER L • 792-7747
4955 BROWN CLETUS J • SW2-7384
4956 GATES HAROLD L • SW2-2671
4980 WALKOWSKI JOHN F • 793-6666
---CENTER RD INTERSECTS

0

5030 CUMMINGS VINCENT 793-6449
5048 REUTHER ROLAND A • 793-3694
5060 RIFFEL RICHD A • SW2-7065

6A

WELCH ST (EAST SIDE)-FROM JUNCTION
OF N 10TH AND N WASHINGTON AV
EAST

---ZIP CODE 46801
1602 REED ALEX 752-9810
1604 VACANT
1604½ VACANT
1610 VACANT
1612 VACANT
1700 APARTMENTS
1 LANES WILLLIE
2 PRUITT AUBREY
3 WORTHINGTON PASTELLE
4 MURRAY CLIFFORD
1706 RUFFIN WM C • PL3-7516
1712 ADRICE JOHANNA A MRS
PL3-6253
1716 TAYLOR BOOKER • PL3-3181
---N 12TH INTERSECTS
1912 APARTMENTS
1 KEMP JOSEPH L 752-3296
2 PRESCOTT WILLIE PL2-2512
3 NO RETURN
4 NO RETURN
---N 14TH INTERSECTS

28B

WELLAND DR -FROM BEDFORD SOUTH

---ZIP CODE 48601
2936 HALES ELTON L JR •
2940 HAIR JERRY J • PL4-2897
2944 FERGUSON BEVERLY J •
2947 SEDWICK EDWIN J • PL3-1238
2948 BLISS THOS L • PL5-2076
2951 SCHAUB MARVIN L • PL2-1276
2952 GREKO MICHAEL F • PL4-7922
2954 CATTERFELD WALTER • PL3-2640
2955 GEITMAN JACK D • PL3-3026
2959 ANDRUS NORBERT W • PL5-3527
2960 SWINTEN STANLEY J • PL4-5664
2963 RYAN KENNETH A • 752-3848
2964 WESCOAT WM D • 755-2673
2967 SCHWENGER LOUIS C • 754-7783

CREATIVE
INSURANCE
PROGRAMS
for
Business
and
Industry

WATERS
AGENCY
INC.

403
BEARINGER
BUILDING

SAGINAW
MICHIGAN

Who
Sells
It?
Is
Answered
by the
Classified
Business
Lists
In this
Directory

WELLAND DR--CONTD
2968 VACANT
2971 BEIER HANS K • PL4-5004
2972 RADER GILBERT J • PL3-3176
2975 LOSEE GEO • PL5-0610
2976 WEIRAUCH ROBT A • PL5-7628
2979 URBYTES DAVID A • 753-7189
2980 HOCK RAYMOND N • 752-8772
2984 O'KEEFE TYLER R • 753-6005
2985 SCHWALL JOSEPH E • 755-7929
2996 ROBINSON MARIE A MRS •
PL3-5601
3001 PRINCING CHESTER • PL4-9791
2988 YEAGER CHARLES R • 753-7847
2992 KOSTRZEWA FRANCIS F •
754-7719
2996 KALKMAN JAMES F • 755-8720
3000 DIVO ANDREW J • 753-7964
3004 BUSHONG GERALD W •
3010 FLAKENHAGEN EARL H • PL4-6902
3020 RUYTS FRANK J • PL4-6117

35
WELLESLEY DR (WEST SIDE)-FROM 4700
DEERFIELD DR NORTH

---ZIP CODE 48603
2575 KWAISER JACK P • 792-1255
2595 FIELD CLYDE J • 792-9407
2609 NO RETURN
2612 ZUEHLKE S GIFFORD • 792-6524
2621 WIZNER LEO P • SW2-2594
2630 BOHL RICHD J 792-7005
2646 JONES DAVID •
---BASSWOOD DR BEGINS
2659 ESTLER CARL I • 792-7727
2660 WEHNER STANLEY S • 792-2753
2671 SPYKER N LA VERNE • 793-1312
2672 FRIESORGER ROBT J 792-8295
2683 GRANGER WM J • 793-0394
2684 PAYK ERIC A • 792-7280
2696 MELVIN WM O • 792-2550
2697 BAUMANN MELVIN H • SW2-2372
2708 DUNSCOMBE IAN H • 793-2594
2709 GILBERT ROBT S • SW2-0164
2721 KOSKI CYRIL F • 799-5615
2722 PARSONS GEO A • 792-0810
2735 DOWNER KURTZ S • 792-3320
2736 POHLMAN CARL A • 792-9393
2747 MARKEY WM L • 792-0486
2750 URBAN THEO A • 792-8884
2761 ARMSTRONG HERBERT F 793-1911
2766 PRICE JACK E • 799-0809
2775 CORBET LEWIS E • 793-2795
2780 GARDYKO EDW J • 792-3653
2789 SNYDER ROBT D • 792-2633
2792 DANKERT ERNEST J • 793-7916
2803 RIDDLE IRVIN P • 793-9881
2810 FREIGANG RICHD W • 793-1117
2817 PRUETER DONALD A 792-8956
2825 PERKINS JACK A • 792-0460
2845 LANTERMAN RAYMOND S •
793-0687
---WOLVERINE DR INTERSECTS

13
WELLS ST (WEST SIDE)-FROM 1314
GRATIOT AV NORTH

24B
WESLEY DR (EAST SIDE, SHERIDAN
PARK)-FROM DREXEL DR EAST, 1
NORTH OF TAUSEND

---ZIP CODE 48601
2406 GAETH GILBERT A • PL2-4564
2414 BHIRDO GERALD A • PL3-6782
2415 DAVIS RICHD K • PL3-9609
2420 KARWEL JOSEPH F •
---S ARVIN DR INTERSECTS
2500 WILSON KENT C • PL2-2601
2505 CRAMPTON JAMES E • PL3-9206
2506 GLOWZINSKI RONALD C 752-5870
2512 BRIGHT HAROLD R • 752-2763
2513 SWANTON JERRY • 753-4805
2518 ROEGLIN WAYNE R • 753-9275
2519 GLUECKERT RONALD E • 753-1976
2524 HART WM H • PL4-2174
2525 EISLER ELSIE N MRS • 755-3536
2602 WINCHESTER BETTY L MRS •
752-8515
2603 KLATT MARGARET E MRS •
2608 ENNIS WILLIAM J • 752-4367
2609 WENDLAND LAWRENCE C •
PL3-4948
2614 BABCOCK GERALD E • PL4-4090
2615 WILLIS JAMES H • PL2-0434
2620 NO RETURN
2621 CRAMTON MARTIN R JR •
PL3-5906

6D
WEST PL (EAST SIDE)-FROM 28TH
EAST, 1 NORTH OF MONMOUTH

---ZIP CODE 48601
3215 BRANNAN CARROL J • PL3-3055
3221 VARIGAS WENCESLADO •
3224 JONES ELDRIDGE C
3235 MC DADE DENNIS • PL2-1426
3245 ROBERTSON BERNICE MRS •
PL4-0003

28B
WESTBROOK ST -FROM 4784 HESS AV
SOUTH

---ZIP CODE 48601
2961 JARLOCK EDW S • PL4-3730
2966 PROPP ROBT J • PL4-5882
2975 HODGINS ROBT G • PL5-5843
2980 HAGERTY KENNETH E •
---STRATHMOOR BEGINS
2991 KATZ RICHD D • PL5-8315
2996 PROPP ROBT J PL4-5882
3005 RUSIN MYLES JR •
3008 NUFFER DONALD H • PL5-4016
3019 FRAWLEY JOHN E • PL2-2907
3035 KALEDO JOHN 752-9470
3051 MC DOUGALL ROBT W • PL2-8504
3064 ASHMORE DAVID H • 752-3854
3067 WAJER JOSEPH J • PL2-8726
3078 VOGEL CECIL J • PL3-1336
---ARLINGTON DR INTERSECTS
3083 FREDRICKSON JACK A • PL2-6469
3099 LOMAN ROBERT W • PL2-4481
3113 NEUMEYER BURTON C • PL4-9261
3129 LOUKS FERRIS B • 754-1379
3145 PRIEST PAUL E • 753-0145
---BERTHA DR INTERSECTS
3205 MAGNUS JEROME H • PL2-2234
3206 LA FRAY CLAUDE • PL3-5588
3224 PAQUETTE ARTH J • PL5-0346
3225 REINERT ELMER L • PL2-0797
3240 EISCHER WALTER H • PL5-7665
3241 ELLEN BRUCE H • PL2-3903
3255 REINBOLD CARL E • 755-4577
3258 UPDIKE DONALD O • PL4-1796
3271 SCHROEDER ERWIN A • PL5-5596
3272 MC DONALD DALE C • PL3-2770
3289 GRONDALSKI WALTER A •
PL3-8587
3290 RAPPLEY ROBT J • PL4-6029
3307 DITTMER MELVIN A 754-1811
JEWETT GORDON W • PL5-1678
3308 MARKHART DUANE W • PL5-7989
3326 STROBEL EDWIN E • 755-2075
3339 ATKINS NORTON B • PL4-4186
3340 BRADY LYLE E • PL3-5217
---EVA INTERSECTS

Brady, Schirmer & Company
AGENTS
THE HARTFORD INSURANCE GROUP
1000 Second National Bank Bldg. Phone 755-8105

33

WEST DEXTER DR (WEST SIDE)-FROM
2900 WEISS NORTH

---ZIP CODE 48603
2725 BITTNER BUILDERS 792-6316
BITTNER DONALD L • 792-6316
2726 VISTA ENTERPRISES REAL EST
792-8934
GASE WM H • 792-8934
2733 ROESER CARL E • 792-9131
2734 KREBS CHARLES H • 792-7897
2743 ZALUCHA EDW J BLDG CONTR •
SW2-7988
2746 BLUM E GEO • 792-8972
2755 ZOLINSKI WALTER L
2756 BINGE JAMES E
2765 WELLS HERBERT R • 792-6964
2773 MILLER ROBT T • 793-0652

17

WESTFIELD ST (WEST SIDE)-FROM
BROCKWAY SOUTH, 1 WEST OF ALICE

---ZIP CODE 48602
602 DODGE ROBT G • SW2-3497

603 HYSLOP WM T • SW2-7412
608 DOWIDAT RAYMOND W • SW2-5283
614 JONES BERNARD C • 793-0030
620 WILLERT HOWARD H • SW2-4976
625 TALBOT GERALD J • SW2-8495
626 GLENN LOIS E REV 793-0665
632 VAN DERBECK CYMBRIA S •
792-1487

635 WENDLAND ROBT E • 793-4895
636 PETERS HOWARD R • SW2-2308
644 READING WILLARD L • SW2-3985
649 BARNARD ARLENE MRS • SW2-9585
650 FISHER AUG F • SW2-0418
660 DUDEWICZ STANLEY A • SW2-0404
661 NOBLE PAUL R • SW2-4619

671 HOULIHAN ROBT T • 792-2877
685 MARTIN WALTER •
---EYMER INTERSECTS

9A

WESTVIEW CT (WEST SIDE)FROM
WESTVIEW DR SOUTH BLOCK

---ZIP CODE 48602
4 LAGALO FRANK B •
5 MOLDENHAUER RONALD J • 792-0812

12 FOWLER CHARLES L • 792-5026
15 HERZLER OLIVER JR • 792-1207
18 WALCH STEPH F JR • 792-2222
21 WIGGANS GEO • 792-7029
24 MAHER JOHN S JR • 793-6877
25 DOMINO MARY MRS • 792-7757
30 BENDER ARTH W • 793-3841

33 VANDER POL ANNE • 792-7453
37 RUHL JAMES R • 792-8043
38 BEEHLER EDWIN L • 792-0930
40 HENNING CLARENCE H JR •

9A

WESTVIEW DR (WEST SIDE)FROM 2600
WARWICK WEST TO MACKINAW

---ZIP CODE 48602
3518 EVON THOS M • 792-8680
3524 BLASIUS KENNETH J • 792-0169
3527 JANCZEWSKI DANIEL F •
792-8850
3530 SCHRANK MARY R MRS • 792-7903
3536 GEMBAROWSKI EDW S • 792-6835
3544 SPITZ ALVIN W • 793-0957

19

WESTWOOD DR N -FROM 4640 WALL
SOUTH

---ZIP CODE 48603
1710 KRAUS KENNETH G • SW2-7484
1735 FIELDER CLYDE H • SW2-2686
1771 GRILLO CHARLES C • SW2-4974
1780 WOOLSON CHARLES C • 793-7735
1840 SCHNETZLER DONALD F •
SW2-4908
1860 NATTRESS ROY K • 793-3799
1875 BARTELS RAY F • SW2-7001
1885 MELLBERG WENDELL R • SW2-4923

19

WESTWOOD PK -FROM HEMMETER RD
NORTH

---ZIP CODE 48603
4555 LOVAY EUG L •

33

WEXFORD DR -FROM 3000 WEISS NORTH

---ZIP CODE 48603
2773 BYERS HERBERT W 792-8215

28B

WEYMOUTH CT (BV TOWNSHIP)-FROM
4600 HESS SOUTH 1 BLK

---ZIP CODE 48601
3 KRAMER RICHD L • 755-9012
4 WAGNER MARVIN H • PL5-4554
6 PACKARD SUSAN L •
7 VANCE KATH MRS •
8 WELCH MACK D • PL4-6407

17

WHEELER ST (WEST SIDE)-FROM 2000
GRATIOT AV SOUTH

---ZIP CODE 48602
114 MILLER LESLIE L • 793-3788
120 REMER MARION • 793-1533
124 HERBIN RAYMOND L • 793-1625
125 GRAEFF MALCOLM W • 793-0755
201 KARCLER GARY W 792-5075

BARNEY
DUFF
AGENCY
Insurance
•
1012
Second
National
Bank Bldg.
•
Phone
752-8135

Ed Alexander Oil Company, Inc.
• FUEL OILS — RETAIL •
777 N. WASHINGTON
PHONE 753-3437

RALPH J. MAHAR -- CONTRACTOR
INSURANCE CLAIMS, REPAIR WORK
PAINTING — REMODELING — CARPENTRY — ROOFING
2736 S. 23d (See Page 14 Buyers' Guide) Tel. PLeasant 2-1805

Saginaw Savings AND LOAN ASSOCIATION
80 YEARS OF EXPERIENCE IN THRIFT AND HOME FINANCING SERVICE
FEDERAL HOME LOAN BANK SYSTEM MEMBER
219 S. Michigan Ave. Tel. 793-9600
4815 State Rd. Tel. SWift 2-8701
ALMA OFFICE—211 W. Center Tel. HObart 3-2156
GRATIOT RD. OFFICE—5145 Gratiot Rd. Tel. SWift 3-4944
FRANKENMUTH OFFICE—111 N. Main Tel. 652-6181
FEDERAL SAVINGS & LOAN INSURANCE CORPORATION SAFETY OF YOUR SAVINGS INSURED UP TO $15,000

★ BEST ★ BUY
BOB BEETS And Associates

ROBERT W. BEETS Broker
● WE TRADE ● SELL ● BUY ● BUILD and APPRAISE ● REAL ESTATE
RENTALS
PROPERTY Management
LAND CONTRACTS
● 1410 PHELON ● TEL. PLeasant 4-4421
(See Page 44 Buyers' Guide)

WHEELER ST (WS)--CONTD
202 JACOBI LAWRENCE E ● 793-1425
206 BRADLEY ELSIE B MRS ● 793-1676
207 WHELTON MARIE I MRS ● 793-1526
212 GRAYZAR ANTON ● 793-3353
213 WHELTON EMMA A MRS ● 793-3764
218 HEILBRONN MARVIN S ● 793-0216
223 HAGAMAN DEXTER E ● 793-0076
224 HEILBRONN HOWARD M ● 793-2425
301 LANG PHILIP S ● 793-0984
304 SCHOON KEITH W ● 793-2153
310 GASS JACOB ● 793-3063
311 NELSON WM F ● 793-1743
316 CHIVINGTON CRESTON H ● 793-3214
317 SCHMERHEIM FRANK J ● PL5-5603
322 ANZICK ANGELA MRS ● 793-4189
323 GOODWYN PHILO M ● 793-0213
---VERNON INTERSECTS
---GREENWICH INTERSECTS
402 HARROD WINIFRED ● 793-1407
403 COX WM W 793-0523
416 GENTER DAVID ● 793-0616
417 BOHNHOFF ARTH F ● 793-3145
426 GILSON BEVERLY J MRS ● 793-0369
427 FIELDER GEO R ● 793-1415
---DIVISION INTERSECTS
502 DAVISON WM C ● 793-0345
503 WRIGHT PHILOMENA MRS ● 793-0440
506 NO RETURN
509 SAGINAW THEATRICAL CO SUP 793-0440
WRIGHT DANCE STUDIO 793-0440
510 MAUL MARGAUREITE 793-0316
510½ VALENTINE DOROTHY 793-5874
513 KOSKI JAMES R ● 799-0625
516 MAC KENZIE MICHL O 793-0429
517 KONTRA CARL N ● SW3-9920
---MARQUETTE INTERSECTS
600 WHEELER STREET MARKET 793-2640
603 NO RETURN
603½ NO RETURN
607 SPRAGUE EARL B
610 FREI FRANK ● 793-2254
611 LEHR WILFRED R ● 793-1742
616 DALY ROBT L ● 793-0057
617 BANK CARL W 793-4587
620 STIER HENRY ● 793-3153
621 KUHLMAN WALTER C 799-2548
624 KOONTZ FRANK J 793-6225
625 THOMPSON FLORENCE S ● 793-1133
---VERMONT INTERSECTS
702 AUBEL JOHANNA MRS ● 793-0575
703 SCHAFER ALEXANDER ● 793-5655
705 SEELEY JERRY M ● 793-3162
710 STEVENS CHARLES B ● 793-3275
711 STRECKER MARY E MRS ● 793-0944
711½ HEAVENRICH MAX P III 799-5286
714 JARZABKOWSKI EMMA A MRS ● 793-1444
717 MOHR JACOB ● 793-0862
718 FISCHER CLYDE R ● 793-5802
721 CALL BERNARD T ● 793-3164
722 ARNST HERMAN A ● SW3-0267
---MAINE INTERSECTS
802 ERZEN KATH MRS ● 793-0256
803 OTT FRED ● 793-7529
806 LOZZARO PHILLIP P ● 793-2473
807 VACANT
810 LYNN FRED E ● 793-1844
815 RADINA GRACE A MRS ● 793-0852
819 WREGGELSWORTH CECIL R ● 793-2137
---BURROWS INTERSECTS
---NYC SYS CROSSES
906 U-DRIVE THRU CAR WASH INC 793-1711
916 KURZHALS JULIA MRS ● SW2-0579
919 SAGINAW FURNITURE SHOPS INC MFRS SW2-9666
920 ORR ALF C ● SW2-0589
922 BEEG PAUL B ● SW2-0620
---GREEN INTERSECTS
1002 ROSE JAMES H ● SW2-0563
1004 GEESE KENNETH K ● 793-4020
1010 RADLEY MYRTLE MRS ●
1018 VACANT
1023 MODEL ALUMINUM & BRASS FOUNDRY INC SW2-9892
SAGINAW PLATING CO 793-1517
---JORDAN ENDS
1102 O'DELL CATH A MRS ● SW2-0727
1110 BRUSEAU LYLE F
1116 HACKETT MINNIE ● 799-1370
1118 BARTREAU JAMES O ● SW3-5844
---KENDRICK INTERSECTS
1200 ORTMAN'S SERVICE STATION SW2-9951
1204 ORTMAN CHESTER C ● SW3-9671
1207 ILLINOIS SHADE-DIVISION OF SLICK INDUSTRIAL CO SW2-9679
1210 SWAIN MARGT E MRS ● SW4-7355
1216 KOHLHOFF WM E ● SW2-0030
1218 FOSS PAULINE MRS ● 793-5068
1222 SCHUMACHER ALF P ● 793-5186
---RING INTERSECTS
1300 CLUTIER GROCERY 793-5038
1301 ARROW PAPER PRODUCTS CO 793-4820
1306 HOPPE MARGUERITE F MRS 793-5646
1310 HAVEN JOSEPH W ● 793-5077
1314 MANGUTZ NICHOLAS J ● 793-5738
1318 WILLIAMS VERA B MRS ● SW3-5477
1318½ SAHR SHARLENE
---BURNHAM INTERSECTS
1402 SCHUMANN BERNARD J ● 793-5163
1408 PARKIN OF SAGINAW CABTMKRS SW2-0101
PARKIN CHESTER A ● SW2-0101
1418 PERSONS JERRY L ● PL5-4500
1422 SCHNELLER JOSEPH ● 753-5974
---WOOD INTERSECTS
1500 CHAMBERS BILL L 792-5139
1504 KRAUSE EDW ● 793-7796
1510 WEISMILLER JAMES E ● 799-2786
---JOSLIN INTERSECTS
1602 CURTINDALE ELIZ H MRS ● PL2-3217
1610 BAKER WILLIAM G ● 754-2874
1614 BRONZ WM A ● PL5-7303
BRONZ ROBT D

VALLEY NATIONAL BANK
VALLEY NATIONAL BANK
Friendly Complete Banking Service
Parking for Over 2,000 Cars
4550 STATE at HEMMETER TEL. SWift 2-8754
FEDERAL DEPOSIT INSURANCE CORPORATION $15,000 MAXIMUM INSURANCE FOR EACH DEPOSITOR MEMBER

READY MIXED CONCRETE
CARROLLTON CONCRETE MIX, Inc.
PLANT — 753-7737
Carrollton Paving Co. and Carrollton Concrete Mix Office
2924 CARROLLTON RD. (WEST SIDE) TEL. 752-7139

WHEELER ST (WS)--CONTD
1621 FERRELL A T & CO MACHY MFRS
SW2-8723
15A
---W MICHIGAN AV INTERSECTS
1709 LA FLEUR AUG • 793-0342
1715 BALL JOHN R • 793-5236
1720 LANGLEY JAMES B • PL4-3925
1721 PITTS CATH P MRS • 793-0868
1725 FAUST DAVID J • 793-1438
1801 RITTENBERRY JOHN W • 793-3155
1804 WEAVER THOS R • PL4-6148
1805 PASTERZ STANLEY R • 793-2376
1810 WANDZEL RONALD P • PL4-0133
1811 EUGENE DONALD 793-3495
1814 KIRKEY FRANCES MRS
1817 CLAFLIN DONALD M • 793-0041
1821 WURTZ PAUL S • 793-0892
1822 SHEETS DON R • 753-7918
1827 REMER CARL H • 793-0588
---GILBERT INTERSECTS
1902 SEIDEL ROLLAND D • PL3-6512
1903 PATNICK EDW J • 793-3066
1904 HAAS KENNETH
1908 REPPUHN RICHD F • 753-5372
1911 KRAWCZAK LEO D • 793-3475
1914 VACANT
1917 CARTER JOHN F • 793-0698
1920 MANCHESTER VERONA • 755-7984
1922 ROETHLISBERGER ROBT •
PL3-0795

17

WHEELER ST N (WEST SIDE)-FROM 2000 GRATIOT AV NORTH

---ZIP CODE 48602
106 GALLANT DONALD L • PL4-1603
109 STARK MARTIN H 793-1055
111 KEARNEY THOS D 799-1827
115 BURNS REALTY 793-3720
BURNS PHYLLIS H MRS 793-1102
117 SCHUPP ARTH A 793-3272
120 KALTENBACK LEO P • 793-0727
---ALLEGAN INTERSECTS
319 MC GREGOR LEO A • 793-1913
---OTTAWA INTERSECTS
404 LOGAN DAVID A • 792-3690
---NEWBERRY INTERSECTS
419 KRENZ ROBT • 793-6804
420 AVERILL SAMUEL • 793-3877
---HOLCOMB INTERSECTS
505 DAVIS LAWRENCE W • 792-2488
506 PALM WESLEY W • SW2-2635
513 GREENBERG ISRAEL • SW2-5422
604 CRONIN GEO F •
621 BOEHM ALF E 793-7205
635 TWIETMEYER EDW H • 799-5192

28C

WHITE ST -FROM 1500 S 15TH EAST 1½ BLKS. 2 SOUTH OF E HOLLAND AV

---ZIP CODE 48601
2502 MENDOSA JOSEPH B JR 753-4966

2510 ANDERSON ORVILLE M • 754-0953
2526 RAMSEY JAY •
2530 BENAWAY FOREST 755-7131
2534 KELLEY LYNNE T 755-5856
2540 NO RETURN

9A

WHITEMORE PL -FROM 3100 BLK DAVENPORT AV NORTH

---ZIP CODE 48602
2221 KEIE ALF J • SW2-1168
2222 CHURCH LUCILLE M MRS •
792-7842
2226 PARSONS RICHD H • 793-3055
2229 REED ROBT M • SW3-2305
2234 EDERER RICHD J • 793-4375
2235 PACKER JAMES E • 793-0769
2241 FROST MILTON H • 793-2216
2242 DIEKEMPER LEO G • 792-7835
2246 BEHM FREDK L • 792-0285
2247 KRUG JACK D • 792-2432
---WARNER RD INTERSECTS
2304 MILLER WILBER J • 793-4377
2310 SOBOL LOUIS J • 793-1422
2316 CLARK WAYNE L • 792-7637
2317 WILKIE ISAAC H • 793-1852
2322 JOYCE ARCHIE K • 793-0771
2325 ALBRECHT HAROLD C • 793-2028
2330 WHITE HAROLD E • 792-8387
2331 SHOSKEY ARTH R • SW3-2122
2336 HANTON DOUGLAS O • 793-4839
2337 BERNECKER RALPH G 792-7140
2345 SCHUETT DONALD B • 792-2934
2400 EGERER RICHD T • 793-1907
2401 O'BRIEN FRANCIS E • 793-3017
2406 FLUDER EDW D • 793-3171
2407 SORGATZ FRANK H • 793-2652
2413 SCHNETZLER LEON J • 793-0337
2414 COLE ETHEL F MRS • 793-3286
2419 BUTTS KENNETH W • 799-0857
2425 HOLMSTRAND JOHN A • 793-1095
2426 CRAMPTON RUSSELL J • 793-1086
2503 BRISBOIS BERNARD A • 793-2679
2504 FELDMAN HENRY • 793-4233
2509 HART FRED M • 793-4809
---TRAUM DR INTERSECTS
2512 FIERSTINE BURTON A • 792-3213
2518 FORTIER GERALD J • 793-7400
2524 FELSING JOHN • 792-5975
2602 DUBRULLE RAYMOND • 792-3996
2607 DESONIA JOHN J • 793-2177
2610 PARKMAN NELLIE G MRS •
793-4920
2615 SUSALSKI RICHD J • SW2-7578
2616 FILA JOHN T • 793-0622
2624 LARSON DONALD • 793-1693
2629 CAMPBELL HOWARD D • SW3-6882
2630 MOREHOUSE JOHN A • 793-6445
2633 BRUESSOW DONALD A • 792-8046

33

WHITFIELD DR (WEST SIDE)-FROM 3575 SHATTUCK RD SOUTH

---ZIP CODE 48603

WIECHMANN DEPARTMENT STORE
116 S. JEFFERSON AVENUE
• CHARGE • LAY-A-WAY • FREE DELIVERY • MAIL and PHONE ORDERS FILLED
PHONE 754-0461

EVERYWHERE IN MICHIGAN
Burton SINCE 1866
BEST KNOWN TITLE PROTECTION
BURTON ABSTRACT AND TITLE COMPANY
ABSTRACTS — ESCROWS — TITLE INSURANCE
Tel. PLeasant 5-7704
406 FIRST SAVINGS & LOAN ASSN. BUILDING

STEVENS MOVING & STORAGE
WORLD-WIDE SERVICE
121 S. NIAGARA
"ON THE DRIVE SINCE 05"
TEL. 793-8000

BARRETT Advertising Co.
SIGNS
BULLETINS
POSTERS
WALLS
JUNIOR
POSTERS
420 SOUTH OUTER DRIVE
TEL. PLeasant 3-6247

WHITFIELD DR (WS)--CONTD
2914 FREDERICK DONALD W • 792-6269
2915 BARRENSCHEER JACQUELINE A • 752-7120
2924 SALBENBLATT ROBT G 792-2972
2925 COUNTEGAN LINUS J • SW2-7696
2935 PREZZATO JAMES • SW3-8557
2944 SINE JACK R • SW3-4474
2945 PEARCE RALPH W • SW2-3732
2953 NO RETURN
2954 ANDERSON WM R • 792-6001
2955 NO RETURN
2957 NO RETURN
2965 KLUCK GLEN V 792-0689
2966 BURNS BILLY J 793-5253
2967 MALEK JOSEPH
2981 AIDT LAWRENCE J 793-9055
2983 VACANT

26C
WHITTIER ST (EAST SIDE)-FROM 1900 S GENESEE AV EAST

---ZIP CODE 48601
1607 GALBRAITH DONALD S • PL3-5257
---S 4TH AV INTERSECTS
1618 MC KELLAR O V MRS • 755-4861
1709 NO RETURN
---S 12TH INTERSECTS
---S 13TH INTERSECTS
---(NOT OPEN BET S 13TH AND S 15TH)
---S 15TH INTERSECTS
2000 W S A M RADIO STATION PL2-8161
MAC DONALD BROADCASTING CO PL2-8161
2102 WILSON FRED • PL2-0705
2103 MARTIN WILLIAM • PL3-3322
2106 NO RETURN
2107 WEBB ARTH L •
2112 ROBERTSON IRENE MRS • PL4-6804
2113 RANDLE FRANK •
2116 JACKSON MORRIS •
2117 SIMMONS ROOSEVELT • 754-0330
2122 PRICE FREEMAN •
2123 HALL SAMUEL •
2126 SMITH JAMES E • PL5-5153
2127 VILLANUEVA LAWRENCE E • PL4-9987
2132 VACANT
2133 SALTER DANL J • PL3-9318
2136 HONSINGER LLOYDE G • 754-4720
2137 DORAN LEONARD A •
2142 MC MILLON T J •
2143 ALLEN LEROY •
2200 MANNION JOHN T •
2201 LONDRUM ROBT
2206 PARKS JERRY •
2207 CURTIS ROY J •
2210 LOWERY VELTON • PL5-4223
2211 NORMAN WALTER L •
2216 GRIDLEY ALBERT L • PL4-4415
2217 NORMAN FOREST •
2220 NO RETURN
2221 COATES MYRON E • PL3-5615
2226 OLTZ RICHD J 753-8707
2227 ABERNATHY JESSIE
2230 SUGGS WILL J • 754-3074
---S 17TH INTERSECTS
2307 BROWN CAROL
2312 DAVIS GROVER L • PL2-0492
2313 FILLMORE ELMER T • PL2-5375
2316 ALEXANDER PAUL P • PL2-4550
2317 NO RETURN
2322 PARDO VINCENT JR •
2323 ROBERTS MOZELL MRS • 753-1177
2326 MENCHACA CANDELARIO • PL4-6230
2327 MC CLAIN MARY E • PL4-5639
2332 KROBKA PETER • PL5-6789
2333 CHONTOCA JOSEPH
2336 BROWN M LOVELY • 754-7129
2400 DE GROAT CARL • PL4-9097
2401 BEHNKENDORF DELBERT E • PL4-7569
2404 SMITH SEDGIE • PL5-8810
2405 HOOD ROOSEVELT • PL3-8526
2410 SLADE ALTON • PL5-8617
2411 CHWALA ERWIN F • PL3-8098
2414 WILLIAMS JOHN •
2415 CHWALA ADELE MRS •
2417 HARVEY CHARLES •
2420 BRUCE JAMES A • 753-2872
2424 WAHL ROBT A • PL5-7622
2425 JOHNSON WESLEY REV • PL4-9213
2430 MASLOWSKI RICHARD M • PL3-9385
2431 CLAYTON ERNEST • PL3-8301
2434 BROWN GEO C • PL3-1809
2435 SHAUGER HAROLD T • PL2-4228
2440 MORRIS HERMAN •
2441 ACOSTA REMIGIO • PL5-6249
---S 20TH INTERSECTS
---(NOT OPEN FROM 2441 TO 2968)

26D
---C & O RY CROSSES
2968 ROBINETT HAROLD 753-9158
2969 SHAW JAMES C •
---S 24TH INTERSECTS
3009 BEATTY GERALD W • PL3-0703
3021 VILLONEUVA SUSAN
---S 25TH INTERSECTS
---S 26TH INTERSECTS
---S 27TH INTERSECTS

6B
WICCO DR -

---ZIP CODE 48601
1750 BLUE ARROW-DOUGLAS INC TRUCKING PL2-9102
MAIERS MTR FRT CO 755-0547
BURNHAM STOEPEL & CO FL COVERINGS 753-6401

16
WICKES ST (WEST SIDE)-FROM LANE SOUTH 1 EAST OF SAGINAW RIVER

---ZIP CODE 48601

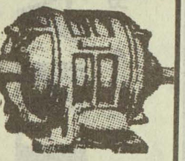
IMPERIAL MOTORS
THE HENRY ELECTRIC CO.
Electric Motors
New, Rebuilt and Repairing
PHONE 754-1421
1716 S. Jefferson Ave.

ANDERSEN
SAND & GRAVEL CO.
READY MIXED CONCRETE
1705 Boxwood
Tel. 753-3421

The Catholic Weekly
Authorized Diocesan Newspaper for the Dioceses of Saginaw and Lansing, covering 31 Counties
COMBINED CIRCULATION 54,500
1520 Court St. P.O. Box 1405 Tel. 793-7661

14
WILKINS ST (EAST SIDE)-FROM 100
RUST AV SOUTH

---ZIP CODE 48601
1909 CZAJA FELIX J • PL5-8989
1915 MARCZAK WALTER PLSTR •
PL4-7116
1921 SAMS WADE • PL3-7987
1927 KOEHLER EDW A • PL2-9333
1933 GRANTHAM ERVIN F • PL5-6987
1933½ HOFFMAN RONALD C 752-6738
1939 VACANT
---BIRCH INTERSECTS
2005 PAWLANTA STELLA V MRS •
PL2-0896
2011 ROWE JAMES T • PL3-9613
---EATON BEGINS
2015 WELLS ANNA A MRS • PL3-3177
2021 ANGUIANO JUAN P
2026 REED CHARLES E JR • PL4-2176
2029 SANCHEZ JESSE J •
2030 NEWMAN EDITH J MRS
2031 NEMETH LARRY J PL5-0615
---WEBBER INTERSECTS
2114 POINEAU CATH MRS MRS •
PL3-6067
2115 CONDEN RALPH V •
2120 JARZABKOWSKI CHESTER C •
PL5-6292
2121 ZISSLER JACK C • PL4-1318
---CRESSWELL INTERSECTS
2203 VACANT
2207 SLEVIN JAMES T • 753-7436
2214 JIMINEZ JOSE G • PL3-5650
2217 MC FARLAND JAMES G PL2-6266
2220 WHITEHOUSE ALBERT W PL2-9369
2221 FINIOL WALTER J • PL4-7652
2225 SANFORD BERNICE A MRS •
2228 VACANT
2229 LEFLER LAWRENCE J
2232 VACANT • 752-3422
2233 LESKIE IVAN • PL4-6497
2302 MINER HERBERT G • PL3-4298
2303 CHRISTIAN MARION J MRS •
PL3-9672
2310 REID RAYMOND L • PL3-2197
---CAMBREY INTERSECTS
2325 STEPHENS RALPH R •
2326 GUSTAT CHARLES • 752-8888
2329 VACANT •
2400 CASTANIER VINCENT J •
PL3-7008
CASTANIER VINCENT E
2400½ GRIGGS JEFFREY
2403 PESTA LEO M • PL3-8087
2404 FLEMING WM A • PL2-9815
2408 NAWROCK CECELIA A MRS •
PL3-7820
2409 FEDERSPIEL GEO W • PL3-7850
2415 LEE FLORENCE MRS 755-2959
2416 MURPHY ROSE MRS
2421 DOBIS FRANK J • PL5-1615
2428 CARLTON WALTER JR • PL5-4678
2429 MOWINSKI GERTRUDE MRS •
PL2-4991
---MORRIS INTERSECTS
2501 ANDREOTTI DENO • PL4-9059
2505 PFLUEGER FRANK L • PL3-1698
2511 MAKSIMOWICZ STANLEY J •
PL2-1280
16
---RANDOLPH INTERSECTS
---GALLAGHER INTERSECTS
2620 GRUNWELL HAROLD R PL3-7924
2620½ DENNO SANBORN PL2-5315
2700 CLARKSON MYRTLE MRS •
PL2-2081
---WILLIAMSON INTERSECTS
---WISNER INTERSECTS
---HESS AV INTERSECTS
---ALBANY INTERSECTS
---AUSTIN INTERSECTS
3580 WEIGOLD GERALD W PL2-5726
---BELDING INTERSECTS
3630 HOLY TRINITY UKRAINIAN
ORTHODOX RECTORY
3640 HOLY TRINITY UKRAINIAN
ORTHODOX CHURCH
3670 TIMM FRED H • PL3-1565
---WABASH INTERSECTS
---ELSIE INTERSECTS
3715 HATCH FRANCIS L • 752-0582
---DAYTON INTERSECTS
---CITY LIMITS

9A
WILLARD ST -FROM PEALE DR NORTH, 1
WEST OF WARWICK

---ZIP CODE 48602
2240 SOUTHWORTH FLORENCE A MRS •
SW2-9777
2247 WESTLUND NORMAN •
2305 PHILLIPS WM H • SW2-1079
2313 MAC GREGOR ROBT K • SW2-0828
2323 TRIPPENSEE REUBEN E •
792-7888
2324 WHALEY JAMES E ACCT •
SW2-6451
2329 ADLER JOHN C • 792-5087
2340 STROBEL MARIE A MRS SE2-4057
2341 MAGYAR ROBT A • 792-0478
2401 SCHROEDER HARRY L • 793-6289
2408 HUGHES ARTH E • 793-6362
2409 FREDERICK WM F • 792-2949
2419 PARKER LARRY L • 792-2357
2427 WARNER CHARLES H • 792-4181
2507 VANDER KLIPP BRUCE •
2515 DRIVER RUSSELL B • 793-3111
2619 WALLACE JAMES H • 793-2022
2701 MARSH WM H •
2711 CAMERON RAYMOND G • 793-0659
2718 ABBOTT MICHL G • 792-2724
TRI-CITY PLMB & HTG CO
792-0032
2721 JONITZ FRANCIS B • SW2-7866

15
WILLIAMS ST (WEST SIDE)-FROM
SAGINAW RIVER NORTHWEST, 7 SOUTH
OF COURT

---ZIP CODE 48602

BRUNO
MARTIN CO.
ALL TYPES ROOFING and SHEET METAL CONTRACTORS
Phones PLeasant 3-2212 and PLeasant 3-3152
814-16 Janes Av., 48607

ART SAMPLE FURNITURE CO.
A GOOD PLACE TO TRADE - ASK YOUR NEIGHBOR
200-04 N. WASHINGTON TEL. 754-7428

THE COMMUNITY STATE BANK OF ST. CHARLES
COMPLETE BANKING FACILITIES
207 S. SAGINAW
ST. CHARLES, MICH.
TEL. 865-3211
DRIVE-IN
BANKING
(See Page 11 Buyers' Guide)
7303 GRATIOT
SHIELDS, MICH.
TEL. 793-3440

BORLAND ABSTRACT CO.
*
A Complete Title Service
*
• Abstracts
• Escrows
• Title Insurance
PHONE 793-9555
208 S. Michigan Av.
F. W. SMITH
Vice President And Manager

BEARINGER BUILDING
★ DESIRABLE OFFICE SPACE ★
N. Franklin At Tuscola, Saginaw, Mich. 753-2441

WILLIAMS ST (WS)--CONTD
---MC RR CROSSES
---S NAGARA INTERSECTS
---S HAMILTON INTERSECTS
13
---S MICHIGAN AV INTERSECTS
515 CALDWELL MAYME H MRS • PL2-4577
521 MC INERNEY ELIZ E MRS • PL5-3168
---S FAYETTE INTERSECTS
613 HERBERT SAML • PL5-7947
621 MURPHY JOSEPH H • 754-4118
---S HARRISON INTERSECTS
703 VACANT
712 SZARENSKI LILY D MRS • PL2-7085
715 CARD HOWARD J •
723 MC MULLEN GERALD PL3-1295
---S WEBSTER INTERSECTS
11A
---GRATIOT AV INTERSECTS
812 MOONEY CREAMERY INC ICE CREAM MFRS PL2-8633
820 ROSE LAURA C • PL2-9149
---S GRANGER INTERSECTS
914 WARD JOSEPH A • 752-6616
---S PORTER INTERSECTS
1008 CATTERFELD SOPHIA MRS • PL5-9090
1015 DAVIS INSURANCE AGENCY 793-8515
DAVIS ALBERT D • 793-8515
1021 CLARK MALETA B • 753-2083
11E
---S BOND INTERSECTS
1109 SCHROEDER WM H 755-1340
1117 COBURN ROBT •
1123 SALVI PEARL MRS • PL2-4829
---S OAKLEY INTERSECTS
1215 SCHRIENER OTELIA A MRS • 793-8284
---S MASON INTERSECTS
1311 DENO RALPH J 793-8396
---S WOODBRIDGE INTERSECTS
---S BATES INTERSECTS
---S ANDRE INTERSECTS
1611 ROSE JAMES A • PL3-6923
1615 MUNGER ROBT
---S CHARLES INTERSECTS

16
WILLIAMSON ST (EAST SIDE)-FROM SAGINAW RIVER EAST, 4 SOUTH OF WEBBER

---ZIP CODE 48601
41 VACANT
68 SAGINAW PRODUCTS CORP MATERIAL HANDLING EQUIP 753-1411
---RIVER INTERSECTS
101 SCHAFSNITZ ANTHONY J • 752-7576
106 SAUVE LEON J • PL4-8780
114 MIRAMONTES JESSE •
120 JOHNSON ARTH 753-4186
126 MENDOZA ANSELMO PL3-4394
127 VACANT
130 YORK MARIE L MRS
---FORDNEY AV INTERSECTS
203 BALLARD HENRY W
213 IGNASINSKI MARTIN J • PL2-6493
214 BARNETT CLAYTON R • PL2-2290
---NEWTON ENDS
300 HERNANDEZ LOUIS
301 BAILEY RONALD 752-1829
306 WILBER GEO L •
311 LUCKEY LORNA E MRS • PL2-2348
BURR GARY 755-5090
312 SEARS HARRY N • PL5-6040
316 MENSHARDT HOWARD W • PL4-2096
317 PRIES ANNA MRS • PL5-0755
PRIES WM V RUG WEAVER
321 GARCHOU SHIRLEY
322 WILBER DONALD A • PL4-6978
SHOOK A C PL2-5403
---JEFFERS ENDS
300 ZINMER SHIRLEY
---S WASHINGTON AV INTERSECTS
---MORRIS INTERSECTS
---THAYER INTERSECTS
709 GRIFFIN ARNOLD A •
---RANDOLPH INTERSECTS
722 LEVI ROBT • PL2-6066
---GALLAGHER INTERSECTS
---LINCOLN AV INTERSECTS
811 MEYER EDWIN • PL4-7107
836 MAYER HENRY G • 754-6440
---WILKINS INTERSECTS
910 VACANT
917 MURPHY SUSAN P MRS • PL4-9878
934 LUPIEN EDMOND J • PL3-6670
---WISNER INTERSECTS
---VAN ETTEN INTERSECTS
---THATCHER ENDS
---HESS AV INTERSECTS
---JULIUS ENDS
1205 JURIK JOHN D • 754-0588
1213 FRENZEL NEIL L 752-2798
1213½ LESCZYNSKI WALTER T
---THURBER BEGINS
---MARION BEGINS
1315 BROWN H CHARLES • PL2-3674
---ELIZABETH ENDS
---ARNOLD ENDS
18
---S JEFFERSON AV ENDS
---ERIE BEGINS
---OWEN ENDS
1603 HUMISTON RODNEY
1623 ORNELAS FRANK M • PL2-1450
---LOWELL AV ENDS
1703 ALDRICH WM E • PL4-3340
1707 WAKEFIELD A RAYMOND • PL2-9310
1717 PASTERZ FRANK C •
1727 VACANT
---TAUSEND BEGINS
1813 BLOCK EDITH L MRS •
1815 SMITH KENNETH E • 754-9088
1821 NELSON WM E • PL3-4237

JOHN H. NICKODEMUS & SONS, Inc.
MARATHON
FUEL OIL & GASOLINE
3161 CARROLLTON RD.
TEL. PLeasant 5-0551

DONALD C. BIELSKI REAL ESTATE
COMMERCIAL—RESIDENTIAL
1902 S. Jefferson (48601) Tel. 753-7777

FIRST IN SAVINGS - FIRST IN HOME LOANS
FIRST SAVINGS
OF SAGINAW 4½% 5% and 5¼%
PASSBOOK ACCOUNTS BONUS SAVINGS CERTIFICATES

WILLIAMSON ST (ES)--CONTD
1829 SLATER EVERETT ● PL2-6250
---PRESCOTT AV ENDS
1911 CRAMER ROLLIE D ● PL3-4192
1914 MENTEL JAMES P ● PL4-8608
1917 PIESZAK FRANK M
1924 BURNETT SETH P ● PL3-0030
1927 VACANT
1940 LINGLE HENRY O ● PL3-1824
---PARKWOOD AV ENDS
2006 COTTLE DARREL R 753-4019
2006½ HAWKINS KAREN
2007 ROSEFELT JOHN A ●
2010 KIRCHNER WM
2020 WOLFF MILTON
2090 FLODIN ERWIN W 752-3504
---TREANOR INTERSECTS
2100 CHRISTIANSEN DONALD L
PL5-5849
2105 CAMPBELL IVAN B ● PL2-1746
2108 BROWN EDW J ●
2115 DOERR LEWIS J ● PL3-8581
---SHERIDAN RD INTERSECTS
2120 SAGINAW FARM BUREAU OIL CO
PL3-7841

24B

WILLOW LA (EAST SIDE)-FROM WALTERS DR EAST

3115 LITZNER LILLIAN M MRS ●
PL3-6578
3139 FROST JOHN P ● 752-1304
3205 NO RETURN

17

WILSON AV (WEST SIDE)-FROM ELMONTE NORTH TO STATE, 1 EAST OF HEMMETER

---ZIP CODE 48603
660 ISON FRED M 793-6803
665 HERRYMAN DORTHA MRS 792-3613
---KIRKWOOD INTERSECTS
705 RILEY WM H ● 792-7573
740 LANGE BERNARD F ● 793-3630
839 PRETZER ROLAND R ● 792-7311
860 MITCHELL MARVIN L ● SW3-5033
879 DORWARD JAMES A 792-3543
891 LANGE KENNETH B 793-4156
---HILRAY INTERSECTS
910 DAMBRO ANTHONY ● 792-6714

19

---SEIDEL PL INTERSECTS
1020 PROVENZANO DOMINIC D ●
SW2-3371
1025 ROSSOW KARL H ● 793-1177
1060 MAHANEY THOS P ● SW2-0502
---DIRKER INTERSECTS
1081 LATKOVIC NICHOLAS ● SW2-7541
1145 HUTCHINSON HAROLD M ●
SW2-0102
---BROCKWAY INTERSECTS
1178 SPALDING CHARLES W ● SW2-2254
1204 HAGGART KENNETH L ● SW2-0241
1205 BOHNHOFF EDW L ● SW3-1967
1218 ROGGENBECK WM A ● 799-1396
1219 OEHRING DONALD A ● SW2-5435
1235 SEIDE SOL ● SW2-1922
1236 GOETZ ARNO E ● SW2-5156
1246 SPIEKERMAN OTTO V MRS ●
793-4023
1247 GIANVECCHIO VITO M ● SW2-5581
1262 HAIN BENJ W ● 799-1480
1265 SEELEY STUART W JR ● SW2-5578
1276 HOWE JOSEPHINE MRS ● 793-2832
1279 BURR LEO W ● SW2-1126
1288 COULSON RAYMOND C ● SW2-4335
1295 SCHUSTER JACOB E ● SW2-5566
1300 THIEL FRANCIS J ● SW2-4906
1314 GOODRICH WM B ● SW2-1472
1326 KLUG RUTH A MRS ● 799-1352
1335 BERNETHY ALBERT J ● 793-3212
1350 GABOR ALBERT P ● SW2-1401
1351 SAULCY MARION O MRS ●
792-4604
1355 KLEMKO HERBERT W ● SW2-5153
1370 WIZOREK JOHN J ● SW2-5332
1392 MORRILL ROBT J ● SW2-4519
1395 ROOKER HARRY E ● SW2-4958
1404 FIRCHAU HERMAN R ● SW2-4505
1414 FIRCHAU WALTER R ● SW2-3626
1415 DOLE BERNARD P ● SW2-2036
1430 MC CLATCHEY ARTH W ● SW2-7341
1431 FINELLI FRANCES M MRS ●
SW2-4685
1442 KING PERCY E ● SW2-4465
1443 KLEEKAMP LOUIS D ● SW2-5926
1455 POLZIN RUSSELL L ● SW2-2676
1456 BURSZK AVID D ● 799-2485
1466 STUART LAWRENCE E ● 792-3215
1473 SHARPE THOS B 799-0926
1474 MORETTI MAURICE B ● 793-1765
1490 SANDERS JACK F ● SW2-1093
1507 KOEPLIN FRIEDA D MRS ●
SW2-6550
1508 GRILL PAUL S ● 793-5340
---NEWBRIGHT PL BEGINS
1518 DOYLE THOS ●
1521 ROBINSON EUG E ● SW2-3265
1530 REINBOLD FRED W ● SW2-4516
1535 WINTERMEYER IVA M MRS ●
SW2-6924
1544 ROBERTS BENJ F ● SW2-3595
1549 WILLIAMS FRED G ● SW2-2963
1555 BARNETT EDGAR E ● 792-2185
1556 KATZ JOSEPH REV SW2-4362
1568 HARMON JAMES P ● SW2-1419
1571 ALEXANDER EDW B ● SW2-5201
1584 COLLIER DON E ● 793-1736
1600 BIRON PIERRE P ● 793-5908
1619 GOTTS BERT E JR ● SW2-5413
1622 EIB WM C ● 793-1186
1638 HAYES WM A ● 793-2642
1645 BRICKER ANN L MRS ●
1666 SABINE FRANK M ● SW2-2677
1675 FILIPIAK GEORGE B REALTOR
FILIPIAK GEO B ● SW2-8352
1678 SZABO RICHD ● SW2-4122
1690 VASOLD RAYMOND E ● SW2-5176
1695 JORDAN HENRY W ● SW2-2086
1700 LUCZAK CLARENCE J ● SW2-7184
1701 GASPENY LAWRENCE A ● 792-7077

Cameron Bros. T.V. & Record Studio
RADIO & TV SPECIALISTS
Complete Sales & Service
1723 Janes Ave. Phone PLeasant 4-0925

DUNN-TILE BLOCK & SUPPLY CO.
"BUILDERS SUPPLIES OF ALL KINDS"
Tel. PLeasant 5-5361 1400 Garey Street Saginaw

BUENA VISTA OFFICE
Frankenmuth State Bank
Offers Complete Banking and Trust Services
BUENA VISTA — TEL. PLeasant 4-1459
OFFICES IN FRANKENMUTH TEL. OLive 2-2231, BIRCH RUN MArket 4-9635, MILLINGTON TEL. TR 1-5731
REESE TEL. VOlunteer 8-4111, MUNGER TEL. OLive 9-3511

M. BENDER & SONS, Inc.
EXCAVATING — ROAD GRADING — TRUCKING — MOTOR CRANE SERVICE
STEEL ERECTION
731 Walnut (Carrollton, Mich.) PLeasant 2-6108

Clothing -- Furniture -- House Furnishings -- Appliances
Gately's
Since 1871 Gately's Have Clothed the Family
120-130 S. Franklin St. Phone 753-7701

WILSON AV (WS)--CONTD
1702 KRAUSE HAROLD O • SW2-4578
1709 LENTNER FRED W • 792-2571
1721 CREGEUR WM A • 799-2262
1730 MOELLER LEONARD R •
1740 AUZINS JAMES • 792-5030
---JAMESON BEGINS
1743 PERRY VINCENT H •
1791 BROWN PAUL L • SW2-1269
1800 SEARFOSS ERNEST R • SW2-9263
1805 STINSON DONALD L •
1810 DOUGLASS DAVID B • SW2-6273
1820 INGRAM WM W • 793-2694
1821 RUSSELL HERBERT F • SW2-5932
1847 COOK CHARLES C • SW2-4463
1865 MYERS GENE A • 799-1515
1879 DEAN EDGAR C • SW2-5960
1882 DRAPER JESSE O • SW2-6475
1891 GULLIVER WAYNE A • SW2-5675
1902 ILER C EVERETT •
O F CYNTHIA
1909 REIS JOHN • SW2-3532
1918 VACANT
1928 THRASHER ROSS C • SW2-4636
1929 DANHOFF JACK E • SW2-6775

31

WILTSE CT -FROM 3385 SHATTUCK

---ZIP CODE 48603
9 OWENS THOMAS R 793-5045
11 SLOAN GEO
13 VAN AUKEN ROBT 792-8640

9A

WINFRED PL (WEST SIDE)-FROM 4109 MACKINAW WEST

---ZIP CODE 48602
12 DE SIBOUR JAY R L • 799-3538
15 THOMPSON NORMAN A • 792-3151
16 REFF CARL L • 793-5361
19 GIBSON ART J • SW2-6518
20 BOELL J WM • 792-5360

5A

WINTER ST (CARROLLTON)-FROM 400 SHATTUCK RD NORTH

---ZIP CODE 48724
3121 NIZINSKI JEROME • PL5-5046
3141 ELLISON HOWARD L 755-0034
3142 EICHSTAEDT HAROLD H •
PL2-8676
GRONOWSKI HENRIK
3152 REINKE ELMER F • PL4-8388
REINKE FRED J •
3165 NOWAK ANTOINETTE •
3166 KOBS WM J • PL4-7271
COOPER WILLIS D
3180 LAMB HILMA A • PL2-2065
3181 PETERS JOSEPH M • PL4-0042
3186 BOBIC RALPH A • PL4-6043
3195 KLEINBRIEL EDW J • PL4-2919
3196 LUGIEWICZ FRANK J • PL3-1923
3201 MENTER ROBERT W • PL4-6457
3204 MARS FRANK P • PL2-0466
3204½ SIMINSKI EDW
3212 ARNOLD JAMES L • PL3-1789
3224 WASNEY STANLEY W • PL4-7176
3231 BUSH STEVEN C • PL3-8955
3234 GLOWICKI BERNICE T • PL4-2000
3246 NOVAK EDW F • PL2-2511
NOVAK PAUL
3253 GARVIN ALEX J • PL2-3418
3256 HANCZEWSKI ROSE MRS •
PL3-9288
3280 FISHER RICHD E
3281 TRZOS ELIZ MRS • PL2-1523
3291 GRUBB ALBERT P 753-2966
3295 GUTTOWSKY LEE R PL3-0220
3296 METEVIA IRA E • PL3-1651
---LYNN ENDS
3313 GORNEY JOHN L • PL2-3038
3325 SCHAEFER CURT E PL4-6881
3332 MICELI PETER J • 754-7303
3341 KORNEXL S R
3348 BRYAN KENNETH L •
3349 HOEPPNER ELMER E • PL2-4049
3350 KLONOWSKI MARY MRS •
3356 GULLIVER GEO T • PL5-3518
3357 KASPER DONALD J • PL2-0410
3364 JAREMBA ROBT J • PL2-4854
3365 DUNN HAROLD M • PL5-6409
3373 BRZEZINSKI LADISLAUS •
PL4-8060
3374 DVORAK WM J • PL7-0534
3385 DOUTRE GERTRUDE MRS •
PL4-1269
3386 KLICH ERNEST • 753-4315
3389 SHUMATE SIDNEY J • 754-8812
---TULANE INTERSECTS

16

WISNER ST (EAST SIDE)-FROM RIVER EAST, 1 NORTH OF HESS AV

---ZIP CODE 48601
102 HOUZE EARNESTINE PL2-3337
108 WOODS VIRGINIA • PL3-9384
109 LOPEZ DOMINGO D PL3-4381
115 TIMBERLAKE DONALDSON •
755-5056
121 MARTINDALE F D
---DOUGLAS INTERSECTS
200 OROZCO FRANCISCO B
204 NO RETURN
208 ESPINOSA JOE
208½ SOTO ROBT G PL2-4833
214 GAERTNER HAZEL L MRS •
PL2-3898
217 RIVERA THOS G PL4-9651
217½ SALAZAR JOSE F
218 KOTULIONUS BENJ R JR PL4-0098
221 VACANT
222 WRIGHT RALPH M 752-7317
226 SOVIA VALLIE I MRS • PL4-8756
228 GONZALES DIONICIO •
302 PARCHAM ROBT
302½ DUBAY ARTH
304 APARTMENTS
14 LOOK MILDRED MRS

EATON YALE & TOWNE INC.
EATON SAGINAW DIVISION
1000 RUST STREET • SAGINAW, MICHIGAN 48601
TELEPHONE: 517/753-5461 • TELETYPE: 793-0135

Draft-A-Matic Desks - G.F. Desks and Tables - Goodform Aluminum
Chairs - Super Filer Mechanized Filing Equipment
General Fireproofing - G.F. Steel Shelving - G.F. Office Partitions
REX A. & JAMES S. EMERY
1840 N. MICHIGAN AVE. 753-6977

WISNER ST (ES)--CONTD
APARTMENTS--CONTD
15 MOLENSKI ALOY D
16 JARVIS LELAND G
---S WASHINGTON INTERSECTS
407 HAUSER WM L PL3-1763
407½ VACANT
408 VACANT
419 KAREN CLN & SHIRT LNDRY PL4-8889
421 WESSON V R CO TOOL MFRS 752-6111
---MARTINDALE INTERSECTS
502 FURIAT ANTOINETTE MRS • PL3-5540
509 PUREY EDITH MRS • PL2-1358
510 SAKOWSKI ADOLPH E • PL5-6624
514 WRIGHT JAMES A 753-8120
515 ROBERTS DAISY M •
518 VAN WORMER RALPH D • PL2-9550
521 SALAS LARRY M • PL4-0580
526 DUBAY MILTON M PL4-6977
CARTER LYNN E 755-9020
603 COGER OLIVE E MRS • PL3-1340
603½ VACANT
609 DURANSO HOWARD E • PL2-3279
---THAYER INTERSECTS
718 BURBA JOSEPH J • PL2-7616
720 SMILEY MARY A MRS 752-0071
---LINCOLN AV INTERSECTS
806 LEMMER NICHOLAS J • PL2-2078
809 IGNASINSKI MARTIN J JR • 755-6174
812 VACANT
816 LECHMANN GEO A • PL3-5928
820 MARCOUX RICHD L PL4-6964
821 MURDOCK CATHERYN MRS • PL3-4280
---WILKINS INTERSECTS
902 PUCHACZ STANLEY M • PL3-7141
902½ PATELSKE ALICE L
910 BUXMAN JOHN • PL3-8383
910½ MARKUSER LEONARD
912 ANDRULEWICZ JOSEF • 752-9608
---WILLIAMSON INTERSECTS
---VAN ETTEN INTERSECTS
1001 SLODOWSKI JOSEPH T • 752-2023
---THATCHER INTERSECTS
1101 ANDREOTTI ROBT D •
1108 BROWN GERALD V • 755-2954
1111 OLSZEWSKI THEO 754-7164
1115 ZACHARIAS THEO F PL4-6190
1116 CICHOWSKI BENJ JR • PL2-4762
1117 CLEMENTS MALCOLM R JR 754-8015
1122 CICHOWSKI FRANCES MRS • PL5-3885
1122½ STRYZINSKI ERNEST
---JULIUS INTERSECTS
1201 VACANT
1203 SZAGESH RICHD
1209 OZERITES ANNIE MRS • PL2-6886
1223 STIERHEIM WM C 755-5636
1223½ GARCHOW DAVID L 753-5623
---MARION INTERSECTS
1311 LOSEE SHIRLEY MRS • 754-9380
1315 GROSS JOHN V • PL3-8358
WESLEY PETER
1316 KORZECKI JOSEPH V • PL3-0611
1322 VACANT
1322½ CHRYSLER DWAYNE 755-8333
1323 GEMBROWSKI ANTHONY E • PL4-7712
---ELIZABETH INTERSECTS
1409 VACANT

28A

---E GENESEE AV INTERSECTS
3911 MILLER AMELIA B MRS PL4-5850
3915 SWARTHOUT LARRY D 754-3072
3921 LODGE JOHN • PL4-5358
---MONTGOMERY INTERSECTS
4002 GARDNER ROSALINDA B MRS • PL5-6627
4005 ZAYTSOW ANNA MRS • 753-5395
4006 HUBER FRIEDA C MRS • 754-0947
4010 GREEN CHARLES A •
4011 DEAN JESSE N • PL3-4093
4015 KOSIARA DOLORES A • PL4-4646
4016 POHLMAN ELEANOR K MRS • PL3-6055
4019 KUFLEWSKI PAUL • PL2-1600
4020 LODGE ROBT W • PL7-0526
4023 HANNON HOWARD A • PL4-6065
4028 MC QUAID HENRY J • PL3-6857
4029 SENKPIEL HOWARD C • PL4-7537
4033 SCHNEIDER PETER • PL5-4203
4034 BORN JAMES F • PL2-6307
4037 VACANT
4038 RETTMAN SHERWOOD •
4041 HUNTOON RAYMOND E • 752-6035
4042 YINGLING RICHD L •
MATTSON SHIRLEY R PL3-9531
4046 WIEGAND FRED • PL4-5718
4047 SWENDNER CHARLES C • PL5-4981
4049 VACANT
---CUMBERLAND INTERSECTS
4104 YANSKVICH STANLEY F • PL4-9892
4109 GATZ FLORA MRS • PL2-0326
4110 FLETCHER RONALD G • 752-8397
4115 BARTED RAY O • PL5-3173
4116 PHILLIPS CARL F • PL4-5732
4119 BRZECZKIEWICZ EUG A • PL3-9593
4120 ERNEST EDW N • PL5-5795
4121 TOMCZAK EDW L • PL3-3125
4124 BUTCHER JERRY
4125 POINEAU EDW J • PL4-8000
4129 BOHL DONALD W • PL4-2866
4132 GRIFFIN DELBERT L •
4133 KELLY RAYMOND K JR • 753-5809
4138 O'DELL MALCOLM G • 754-4161
4141 TURNER WM J • PL4-0305
4142 HALLIDAY WM J • PL5-7568
4146 FAUSNAUGH WM A • PL2-9472
4150 KUSHION DONNA J MRS

28B

---S 23D INTERSECTS
4305 SLATER GEO L • PL4-5385
4306 ODROBINA ANDREW • PL4-6957
4311 HARRISON LUELLA MRS •
4312 VACANT
4316 CURTIS JERRY R •
4320 KLOPF ERWIN K •

CASS RIVER NURSERIES
"DON" RICE
RELIABLE NURSERY STOCK
4244 WILLIAMSON RD. 48601
PLeasant 4-8340
AMERICAN ASSOCIATION OF NURSERYMEN
AAN
1875
BEAUTY · VALUE · SERVICE

When You Think of Furs Think of
Ferris Bros
Fine Furs
Suits-Coats
Dresses
Sportswear
TEL. PLeasant 3-3281
420 E. GENESEE AV.

MORLEY BROTHERS PHONE 755-8121

Land Development - Appraising Farms and Commercial - Custom Building
A COMPLETE REAL ESTATE SERVICE
Jim Cochran REAL ESTATE
6400 State, Saginaw, Michigan 48603 Phone 799-0190

Plumbing AND HEATING
WALTER E. FISCHER
PLUMBING & HEATING
•
Hot Water Baseboard Heating
•
962 S. 24th ST.
•
TEL. PLeasant 5-8611

CENTRAL FOUNDRY DIVISION OF GENERAL MOTORS CORP.
37 Florence, West Side, 48605 Tel. 755-0911

WISNER ST (ES)--CONTD
4323 JOHNSON LEONARD P • PL4-7955
---S 24TH INTERSECTS
4403 PEASE CLARENCE A • 752-3232
4404 LICHON DONALD M • PL5-8600
4408 GILLETT RALPH D • PL4-3616
4418 TAYLOR WM R • PL3-0898
4426 WOLF GERALD M PL2-1687
4432 MILES EDW R • PL2-8755
4444 BOLF STEVE JR •
4445 SMITH JOHN H • PL2-0445
4447 TINGLAN LOUIS R • 752-4558
---S 27TH INTERSECTS
4521 DUNN OLIVER S • PL5-5167
4527 KIEFER DAVID R • PL4-8636
4537 DUNN VIOLET F MRS
THIEL DON PL4-4631

9B

WITTERS ST (WEST SIDE)-FROM N CAROLINA WEST, 5 NORTH OF STATE

---ZIP CODE 48602
2312 HATCH RUSSELL T • 793-2097
2313 GAGE ALF J • SW2-7095
2317 KONCAVICH STELLA R • 793-9981
2320 PSCHOLKA EMIL M • SW2-8247
2323 DENNIS GRANT E • 793-6417
2324 LAKE RICHD L 792-6081
2328 HARPER PAUL R • SW2-8538
2329 SWIDORSKI RICHD J • SW2-0137
2333 FULLER KENNETH C • SW2-4986
2334 PINNELL MARY E MRS • SW2-3514
2403 THOMAS CHARLES R • SW2-0086
2404 KRUGIELKI EUG W • 799-3170
2409 PORLAS RALPH R • 792-5558
2410 VERVOORT AMBROG 793-4939
2414 PRAAY RICHD • 792-0466
2421 STREL JACOB • SW2-8172
---AVON INTERSECTS
2502 NORRIS JOSEPH • SW2-8428
2507 ROBAR EDMOND F • SW2-9349
2512 DAWSON DONALD C • SW2-1288
2513 WELLS FRANK • SW2-8405
2520 CHRIST HENRY J • SW2-8356
2524 BARGER ANNA MRS • PL2-8488
2525 GALBRAITH CHARLES W • SW2-7876
2600 MC LELLAN THOS R • 793-1480
2605 LOCKWOOD JAMES A • SW2-8303
2608 ROGERS GILBERT L • SW2-8486
2610 SONEFELD RICHARD A •
2615 O'FARRELL WM L • 793-4883
2616 TUNNEY MARY MRS 793-7883

9A

---BAY INTERSECTS
2714 OLVERA PAUL C • 793-1773
2715 ADAMS WM M • SW2-8450
2718 LEWIS ALBERT H • 793-0334
2719 DAVIS D HARVEY • 793-3029
2722 MOONEY JOHN J • 793-4337
2723 BRUNNER WILHELMINA MRS • SW2-8518
2726 BAUKNECHT GERALD E 793-7338
2727 FOULDS JOSEPH W JR • SW2-7818
2731 DEVOS MICHL J • SW2-2191
2732 DANKERT HENRY A • SW2-8206
2738 ALSGAARD WESLEY J • SW2-8623
2741 LOUBERT OLIVER W JR • SW2-8545
2744 PICARD A VINCENT • SW2-8136
2745 SCHOBERTH JOHN A • SW2-8158
2802 NUMELIN DALE C 793-0602
2807 SIMPSON WM C • SW2-9414
2811 BLUMKE DONALD L 793-4200
2816 NEWCOMB JACK H •
2817 POWERS SAML D •
2822 TUCKER RONALD C •
2825 PUSZYKOWSKI ANDREW S • SW2-8529
2828 BUJOUVES PERRY • SW2-2577
2831 LICHTENWALD CARL • 792-8609
2836 WILLIS GERALD H • SW2-6060
2837 ZAYTSOW JOHN • SW2-3968
---MC EWAN INTERSECTS
2910 WACHOWICZ JOSEPH M • SW2-8440
2915 KUBCZAK THOS E • 792-8504
2916 KREMER BERNICE M • SW2-8618
2920 TEFFT ROBT B • 793-3199
2921 IZZO MARY K MRS • 793-6253
2926 MAIER CHARLES G • SW2-8413
2927 RABIE ANN C MRS • 792-2008
2934 PLAMBECK CLARA • SW2-0655
2935 WISE JAMES R • 792-7905
3002 MC CLELLAN ROBT C • SW2-3316
3005 SWARTZENDRUBER DONALD J • 792-7568
3010 MUEHLENBECK FRED C CARP • 793-2046
3011 PARENT MARIE MRS • 792-7347
3019 WALSH FRANCIS J • SW2-3138
---DOW PL ENDS

35

WOLVERINE DR (WEST SIDE)-FROM 2840 ASHTON DR WEST

---ZIP CODE 48603
4592 RUSKOWSKI ROBT W • 792-4352
---WELLESLEY DR ENDS
4600 BUJOUVES BESSIE J MRS • 792-3405
4619 KENNY LEO M • 792-6271
4620 TORONGO CHARLES M 792-1232
4629 SLAGHT ANNE E MRS • 793-1959
4630 SYMKOWIAK CLARENCE V • 792-5705
4650 KUSSRO JACK W • 792-4663
4651 WOLF EDW R • 792-9489
4660 HALEY ROBT T • 792-8208
HALEY ANN
HALEY JANE
4665 MOORE HARRY E REV 792-0601
4670 SEMAN JOHN J JR • 792-2896
4675 BOWEN JAMES E • 792-8251
---DAWSON DR INTERSECTS

17

WOOD ST (WEST SIDE)-FROM 1500 MAPLE WEST

---ZIP CODE 48602

The Ohio National Life Insurance Co.
ALFRED S. BRENNAN General Agent for Eastern Michigan
1135 E. GENESEE AV. (48607) TEL. PLeasant 2-3136

MIMEO by MAGGIE
Secretarial
Complete Secretarial Service
Mailing Lists — Answering Service — Notary Public
Margaret J. Eurich
Owner
221 Millard
Millard Bldg.
Tel. 754-0551

WOOD ST (WS)--CONTD
1702 DYER ALF • PL2-6044
1702½ VACANT
1703 NO RETURN
1706 VACANT
1709 THOMPSON DAVID R • 754-4795
1709½ VACANT
1711 NO RETURN
1712 KRAMER MARGT MRS • PL4-8718
1713 LICHENWALD ROSA MRS •
1713½ JACKLIN RICHD L
1716 GUSTIN JAMES B • PL5-8909
1719 KNIGHTS WELLINGTON L •
PL3-4945
1719½ WADE MARGARET L MRS PL5-1154
1722 WESTPHAL JAMES F 752-8885
1723 CRAMER DEWEY A • PL4-3016
1726 LESTER HERBERT G
1727 FISCHER KENNETH A • PL2-5421
1732 ROBINSON JOEL R 755-0158
1733 MILLER GERALD C 755-0668
1736 VACANT
1737 HALES ELTON L • 755-2424
1742 WESTPHAL HERMAN • PL5-7436
1743 KAUFMAN GEO J • PL2-9730
1746 MC DONALD ROBT J • PL3-4367
1749 WESTPHAL BRUCE W • PL3-5187
1752 ARCHAMBAULT LEON J •
1753 WARD GEO E JR • PL3-5338
1756 LEWIS RONALD • PL4-9320
1757 SHOEBRIDGE ANNA M MRS •
PL3-3523
---GROUT INTERSECTS
1802 DVORSEK JULIUS J • PL2-7636
1806 SHANAHAN CLYDE 753-7206
1806½ HOLZHOFER MARY ANN 753-7056
1812 BEEBE RAYMOND G • PL2-7828
1818 STEWART ROBT C • PL2-9140
1822 BAKER GERALD • PL4-3636
1823 SKIVINGTON GARDIE M JR •
PL3-5514
1826 EGYET THERESA MRS • PL2-8705
1829 MAUL ANNA MRS • PL5-4697
1832 BEILER MARGT R MRS • PL4-8653
1833 BRATHOUR ROSS •
1836 MOLL EMIL F • PL3-7005
1839 VACANT
1842 CASTANIER ERNEST • PL2-4332
1843 FRITZLER DAVID J • PL4-9752
1846 PUSSEHL ANN L MRS • PL3-9016
1901 MOLL ALFRED E • 753-1590
1904 MALLCHOR SAML PL2-3493
1905 DEAN MAGDALEN A MRS •
PL5-8282
1910 WESTLOCK MERRILL
1911 NO RETURN
1914 LUZYNSKI LEONARD • PL5-1996
1915 BUKAWESKI JAMES J • 755-6086
1916 FRIE RONALD • 752-3609
1921 ALFANO NICHOLAS J PL4-6985
1924 WENDLING LOUISE L 754-3937
1925 KONSDORF HARRY E • PL2-8450
1925½ VACANT
1926 SOLAK STEPHEN A • PL2-0693
1933 ACKERMAN MARTIN J • PL4-1640
---WHEELER INTERSECTS
---SUPERIOR INTERSECTS
2122 CURRY FLOSSIE MRS • SW2-0646
2126 VACANT
---CITY LIMITS
4013 KELLY KENNETH L • SW2-0856
4023 DARLAND VERNON • SW2-0445
4037 HOLTMAN DONALD M • SW2-0880
4055 SAGINAW BRICK CO 792-8718
4061 JAY'S AUTO COLLISION SW2-0754
4081 GALLERY ARTH J • SW3-2181
---VINCENT INTERSECTS
4129 RUSCH RUBEN • 792-6289
4143 SCHNER LOUISE •
4148 STELTER JACK • 793-2337
4150 GALLEY GRACE MRS
4153 TERRY ARTH C • SW2-0728
4160 BRAYMAN PEGGY
4164 ENO EUGENE J •
4179 WILLIAMSON GERALD B •
793-7891
4189 NICHOLS GEO M • SW2-0506
4207 CRIST ARVETRICE F • SW2-0115
4208 BRAYMAN CHARLES JR • SW2-0478
4218 BRAYMAN IRENE I MRS •
SW2-0797
4237 RONDO NETTIE L MRS • 793-3078

-- 1

WOODBRIDGE ST N (WEST SIDE)-FROM
1440 COURT NORTHEAST

---ZIP CODE 48602
112 BURKARD CATH MRS • 793-6372
118 HOLLIS LARRY F • 793-6245
JACKSON MARY A 799-1225
121 APARTMENTS
1 HUGENER JOSEPHINE K 793-2599
1 GREMEL MARGT MRS 793-6858
1 SCHMIDT ALICE I MRS 793-8450
2 WILKINSON HELEN 792-1266
2 BERREY ALTYE M 792-3667
2 TOSHACH CHARLOTTE MRS
792-8384
124 KLEINFELD FRED H • 793-6335
128 FINK FREDK W • 793-6397
132 REID ALF • 793-3368
138 O'DELL WINFRED L
---HANCOCK INTERSECTS
206 ROSEBROCK JOHN R 793-3842
207 WALTERS KEITH P • 793-7350
211 MINOR LAVERNE B • 793-6680
212 HOLSTROM JUDY MRS
216 REID ALBERT J • 793-6388
217 VACANT
220 WALTERS ALLEN 793-8352
220½ SHOSKEY TIMOTHY
221 MEEHLEDER WM A • 793-6158
---AMES INTERSECTS
304 HOLEMAN JOHN V
---CLEVELAND INTERSECTS
412 KRACKO NICHOLAS J • 753-8674
416 SCHULZ FRED C • PL5-4739
422 HERZOG THEO D • 755-0256
426 BUTZIN THOS W 753-5919
426½ GLAZE CHARLES
---MADISON INTERSECTS
506 RICHMOND BARBARA J
512 FROLLO HELEN
516 BAADE RICHD W • PL2-7050

DRAPER CHEVROLET CO.
TRUCKS
1311 N. Niagara
753-1461
CHEVROLET
Saginaw, Michigan
CARS
1450 N. Michigan Ave.
755-8161

Howard Gremel Insurance Agency
FIRE
AUTO
ACCIDENT
HOSPITALIZATION
A Plan For Every Need
2720 Midland Rd.
SWift 2-3642

SAGINAW DODGE Inc.
Authorized DODGE Automobiles and TRUCKS
SALES and SERVICE • PARTS — Wholesale-Retail
Telephone 752-8168
2063 N. Niagara, Between Genesee and Davenport

CHARLES COOK
MULTIPLE LISTING SERVICE
List With Us For Action
TEL. 799-1200
Realtor — RESIDENTIAL — COMMERCIAL — ALL TYPES — INDUSTRIAL — FARM
2719 State St. Saginaw, Mich. 48602
NATIONAL ASSOCIATION OF REAL ESTATE BOARDS — REALTORS

Frank's Nursery Sales, Inc.
OPEN DAILY AND SUNDAY 9 TO 9
FREE PARKING
5580 STATE TEL. 799-2730

GENERAL MOTORS CORP.
(CENTRAL FOUNDRY DIVISION —
SAGINAW MALLEABLE IRON PLANT)
37 Florence, West Side, 48605 Tel. 755-0911

WOODBRIDGE ST N (WS)--CONTD
527 WOBIG CONSTN GENL CONTRS
PL2-1294
---MONROE INTERSECTS
603 BRINK DOUGLAS E 755-7217
612 BOURDOW LELAND J • PL2-9058
613 PELLETIER IRENE MRS • PL2-1370
616 KAUFF GEO A
617 BOWMAN JERRY
617½ PRUITT JOHN 753-5008
620 BEACH CHARLES PL2-0828
623 VACANT
3
---HAYES INTERSECTS
707 VACANT
707½ BALCH RONNIE PL2-6810
708 BURDICK JOSEPH H • 754-9880
712 VACANT
713 FRIER AUGUST E • 753-8710
716 SHUMACK ALEX • 752-9106
719 VACANT
723 POLZIN CLARENCE H • PL5-8394
727 NO RETURN
---THROOP INTERSECTS
803 WAGNER MELVIN E • PL2-2969
807 SMITH BETTY MRS • PL3-7894
813 VACANT
815 WELSH FREDR S 753-5689
816 CHASNIS JOHN J • PL5-6740
817 DUPUIS LAWRENCE J 753-0024
823 REINSHUTTLE FRED D • PL5-6315
---MILLER INTERSECTS
903 NO RETURN
906 CRADIT KENNETH L • PL4-4111
909 LATTY HAZEL MRS • 753-4830
910 ZUMER FRANK J • 752-4028
912 SOWULEWSKI ALFRED E • PL2-0043
917 WEDDING WARREN W • PL3-5893
922 BRUSSOW WILLIAM C • PL3-9329
925 MAIER BERNARD W • PL3-8148
---BREWSTER ENDS
7
---HOUGHTON AV INTERSECTS
1505 VALLEY CITY OIL CO GAS STA
752-6228
---COOPER AV INTERSECTS
1603 FORTIN EDGAR • 792-8953
1606 BECK DORIS P MRS • SW3-7732
1607 VACANT
1610 WOODKE MICHL J • 793-7136
1611 HILLMAN CHARLES F • 793-6058
1613 SCHNELL FREDK • PL3-6131
1614 PAWLANTA RONALD • SW2-5895
1618 PAYNE PERCY E 793-6455
1620 BATZER FREDK W • 793-7456
1621 BULL DUANE J • 793-7689
1625 MARTINEZ GEO J 793-7038
1626 FORTIER JOSEPH H • 793-7872
---IRVING AV INTERSECTS
1702 COLBECK THEO R • 793-7147
1703 MARTIN JOHN W • 793-6453
1708 BROWN JOHN J 793-7981
1709 BYRON CARRIE R MRS •
1712 GATTLEBER HERBERT C •
1714 GLOVER BASIL J • 793-7725
1715 EIB MARIE W MRS • 793-6977
1719 ERDMAN ANTON • 793-7059
1720 PASEL CHLOE M MRS • PL5-8435
1720½ SHAW NELLIE E MRS PL2-7922
1725 MURPHY FERRIS B • 793-6715
1725½ VACANT
1726 MAC DONALD VERONICA
1733 QUICK ALBERT G • 793-7342
1739 MUEHLENBECK FRANCES J MRS •
793-6866
---CONGRESS AV INTERSECTS
1814 RACHOW DONALD E • SW3-7261
1815 MURRAY FRANCES V MRS •
793-7544
1818 O'CONNOR HAROLD J • 793-7957
1821 LA FLAIR ORIC B • 793-7008
1827 HARRIS JOHN S • 793-7175
1829 HARVEY'S RADIO SERVICE
793-6990
CHAPLIN HARVEY E 793-6990
1831 PARSON SARAH A MRS • 793-7091
---UNION AV INTERSECTS
1903 ARMSTRONG IRENE • 793-7177
1904 LENNOX JAMES C
1909 VACANT
1910 MITCHELL M L MRS •
1914 VACANT
1915 BROWN CAROLINE MRS • 793-7108
BROWN JAY M 793-7108
1920 LANE ROBERT D • 793-7481
1921 FISHER NATHAN A • 793-6929
1921½ LAWMAN MICHL
1924 BUDD HARRY •
1925 COMFORT GLENN E • SW3-7430
---W GENESEE AV INTERSECTS
2009 ABBOTT ELDEN B • 793-7990
2010 ROOD ELIZ J MRS • 793-7716
2014 ZOLINSKI IRENE • 793-6772
2015 HANSEN FRED A • 793-6660
2018 CHURCH LAURA C MRS • 793-7726
2021 BASSOW ERNEST S • 793-7749
---STATE INTERSECTS
2106 STRONG APARTMENTS
6 GNATKOWSKI EDW C
7 HOWARD ELEANOR H 793-0438
8 ENSZER MARJORIE
9 CHRISTIE GREGORY
10 HANLON TIMOTHY J 793-1451
2107 FLUETTE RALPH J 793-7897
2115 SOVEY ALVIN F 792-7233
2118 VAWTER ROBT W • 793-5833
2119 LONDON JULIA F 793-2461
TURNER AGNES I • 793-1328
VAN HAFTEN JOHN 793-5816
---DAVENPORT INTERSECTS
2202 EDWARDS JAMES E • 793-4007
2203 FREIDINGER WM B • 793-3670
2206 KING WALLACE J • 793-2827
2207 RAQUET MINNA MRS • 793-3628
2211 MC KEE EARL L • 793-3770
2212 HILL PHILIP E • 793-3528
2216 COHEN ED • 793-3591
2217 TURNER CLARENCE W • 793-3747
2222 BRENNER JACK • 793-3561
2223 ISAKSSON LE ROY E • 793-3379
2226 KOLCH EMMA C MRS • 793-2299
2227 DONAGHY GARNET A • 793-0039
2230 VIGEN ELVARD E • 793-3197
2234 MUELLER LEONARD • 793-3087

SPENCE BROTHERS
General Contractors
Since 1893
417 McCoskry Street Phone PLeasant 5-6508

MONTGOMERY WARD
Montgomery Ward & Co.
Saginaw's Complete Department Store
115 W. Genesee Av. Tel. 752-1121

J. GEO. FISCHER & SONS INC.
WHOLESALE DISTRIBUTORS
ELECTRICAL SUPPLIES — WHOLESALE
See Page 25 Buyers' Guide
2115 Rust Av., East Side Telephone 752-4181

WOODBRIDGE ST N (WS)--CONTD
2235 MAINOLFI JOSEPH J 793-4017
2240 ROCK META M • 793-2189
2243 SCHMIDT GEO F • 793-0328
2244 HART FLORENCE MRS • 793-2019
2245 MACKINNON ANDREW C • 793-0268
2249 HENNY NORMAN H REAL EST •
793-3823
2250 PIERSON ESTHER O MRS •
793-2910
2254 JOHNSON SIGURD E • 793-3238
2260 RICHTER ALF E • 793-3097
2264 BRIER I MARYLIN • 792-1078
2300 NO RETURN
2302 BAIRD ROBERT J • 793-2938
2306 TARRANT WM E • 793-1688
2311 LUXTON J FRANKLIN • 793-0941
2312 RIDDICK PERRY D • 793-2898
2317 BUSHEY MORSE L • 793-0958
2320 GAY LORAINE • 793-1679
2323 RANKE NORMAN M • 793-0890
2324 SAWYER JOHN B • 793-2840
2327 KEYSER WM B REAL EST •
793-1062
2332 ZEILE LOUIS E • 793-2800
2333 RODEITCHER FRANK J • 793-2475
2337 GROSSMAN RUTH L MRS •
793-1125
2405 RUHLIG GLENN G • 793-0597
2410 PACKARD BURTON JR • 793-2049
2411 SHOVAN ARCHIE L • 793-1087
2417 ROGEL FREDK T • 793-5993
2422 WIESE CHARLES W JR • 793-0699
2423 LAUNDRA HAROLD T • 793-1094
2428 KNAPP DAVID W • SW3-5615
2434 SEAMAN HARLEY E • 799-1995
---MILTON ENDS
2500 KENDALL GEO A • 793-2250
2506 FINKBEINER JAMES V • 793-2118
2515 GARIBAY LUPE M MRS • 793-2641
2520 TUCKER MAX F • 793-2058
2523 SCHMIDT THOMAS H • 793-2748
2526 ARNOLD EBER A • 793-2197
2529 BRANDLE OLGA MRS • 793-2558
2532 MC KENNEY EMMA C MRS •
793-2357
2535 KREMER ERWIN A • 793-1578
2540 HERRMAN ROBT L • 793-3649
2543 SHILLING BIRLEY F • 792-5333
2546 HARDEN WM R • 793-3378
2550 BARTELS WESLEY H • 793-2579
2551 CLARK G EDWIN • 793-2688
2558 GLANCZ MARTIN • 793-2770
2559 SCHOEN FRANK K • 793-2797

11B

WOODBRIDGE ST S (WEST SIDE)-FROM
1400 COURT SOUTHWEST

---ZIP CODE 48602
109 BRETHAUER CARL 793-8929
JONES AILIENE
113 VACANT
116 NIEDERSTADT HERBERT 793-2293
122 VANDERPOORTEN EDITH L MRS •
793-5784
123 KROHN WERNER F • 793-~~6872~~ 6278
126 GILLIG RUBEN • 793-7790
129 MC FARLAND JOHN E • 793-7775
132 HORN EUGENE A • 793-7850
133 STACK LAURA A MRS • 793-6847
---ADAMS INTERSECTS
210 SCHLAEFKE HANS K • 793-7746
211 BENNETT GERTRUDE E PL3-3536
213 BENNETT ARTHUR L 793-6685
215 TAYLOR WM R
---CASS INTERSECTS
307 GOHM CARL J • 793-6671
313 PAYNE LEO W • 793-6500
317 REID WALLIS J • 793-7397
---VAN BUREN INTERSECTS
406 SOHN ALBERT F • 793-6781
411 FOX LAMBERT W CHURCH WINDOWS •
793-6807
---MACKINAW INTERSECTS

11E
---LYON INTERSECTS
603 RUDY PHILLIP H • 793-8575
607 HICKS ALBERT C • 783-8574
613 VACANT
618 GEESE MATILDA A MRS • 793-8545
619 WENZEL THOS E • 793-8567
622 GORDON ROBT D • PL2-6657
623 SCHMIDT MORITZ •
---JACKSON INTERSECTS
703 BOWMAN AURELIA E MRS 793-9628
707 PORATH ALF J • 793-8534
712 BOYD EDW T • 793-8544
713 NEUWIRTH HERBERT J • 793-8565
718 NO RETURN
722 WARNER HUBERT K • 793-8542
723 WHITE MARGT MRS • 793-8533
---WILLIAMS INTERSECTS
802 BURNS WM J • PL2-5751
803 KUEBLER FRITZ D • 753-7907
806 TRIER MARVIN A • PL2-9839
807 SENYKO JOHN R 754-6589
810 HAIDERER RICHD F • PL4-1732
813 BRINDLEY LYLE J • 752-3450
816 NO RETURN
817 ZIETZ FREDK H • PL3-4927
820 RINDHAGE HERMAN R • 753-1815
821 MURPHY RAYMOND W • 752-9558
---STEPHENS INTERSECTS
906 HALL LEWIS C • PL5-4687
907 WENDLING CLETUS F • PL3-9651
912 OSTRANDER ELMER • PL2-2745
913 BOOTH WM III 752-0073
918 HODGES CHARLES J • PL3-3550
922 KIONKA MARIE MRS • PL3-7358
923 TURBIN FLOYD C • PL2-7692
927 BARNEY GLENN REAL ESTATE
PL2-4089
BARNEY GLENN L • PL2-4089
933 GILLOCK R C 755-7237

13
---BROCKWAY INTERSECTS (NUMBERS
REVERSED)
1035 NEVEAU WILLARD N 752-8976
1032 BROWNING ARTH J • PL3-2794
1027 KEYSER ALVIN L • PL2-6727
1026 PATTERSON JACK M • PL4-8024
1023 MARKLE DANL A JR • PL2-5285

HARRIS and FISCHER IRON WORKS INC.
Structural Steel
Ornamental Iron
Fabricating and Erecting
1105 S. Water St.
Tel. PLeasant 2-5129

Saginaw PAINT MFG. CO.
MANUFACTURERS - WHOLESALE - RETAIL
Buy At Our Factory and Save
Architectural Industrial Maintenance
Call PLeasant 5-4491
344 W. GENESEE AV.

FURSTENBERG-BRAUN
SAGINAW'S BUILDING MATERIAL CENTER
LUMBER, BUILDING MATERIAL, HOME REMODELING
1764 S. Jefferson Av. "SINCE 1893" PLeasant 2-5101

WOODBRIDGE ST S (WS)--CONTD
1020 LOBSIGER WM E •
1017 STIELOW KATH MRS • PL3-1100
1011 O'CONNOR JOHN
1009 MYERS OPAL F MRS • PL3-9775
1007 COGAN META E MRS • PL2-5717
1001 SUTTON MARK O • 752-6949
---GRATIOT AV INTERSECTS

11E
WRIGHT ST (WEST SIDE)-FROM BIRNEY NORTH

---ZIP CODE 48602
817 EHLERT WM J • 752-0782
827 OTT LEONARD L
---ACACIA ENDS
901 DODGE RICHD W • SW3-7049
905 FREHLING MARY MRS •
911 WELLS WILLIS C • 793-7260
915 WRIGHT ROBT A • 793-6659
916 KROSS GEO • 793-6539
919 ROUNDS JAMES E • 793-6789
922 METZGER GEO •
923 REDBURN HARRY • 793-7395
926 KROSS CATHERINE M MRS • 793-6519
929 LANEY SIDNEY J 793-6932
934 IVESTER KEITH J • 793-9738
1000 O'DELL CLARA A MRS • 793-6387
1003 FEIN LOUIS A • 793-7895
1009 TUCKER MARTHA • 799-1053
1012 DOTY CHARLES W • 793-6429
1018 CHERRY
1019 WAHL LENA MRS • 793-6258
1024 MC COY PIERRE C • 793-6379
1027 HAAS HENRY X • 793-7985
1030 ROUNDS FLOSSIE M MRS • 793-7183
1036 ANDERSON WALTER • 793-6235
1103 TIMM ERNEST W • 793-7402
1108 MARTIN JAMES I 792-7746
1111 CORRY VERN H • 793-6209
1117 ENGELS HERBERT A • 793-7782
1125 COLLINS ROBT G • SW3-6156

11C
WYLIE CT (WEST SIDE)-FROM 2100 COURT SOUTH

---ZIP CODE 48602
116 GRUNOW ERNEST E • 793-9554
119 KLATY FREDK • 793-1671
120 HUNEMORDER FRANK • 793-2035
123 STEIN JOHN D • 793-1043
126 RUPP HARRIET I MRS • 793-0815
127 FRISCH HERBERT C • 793-0714
128 HOWETT ROSELYN K •
131 RUPP EMMA C • 793-0666
132 MAKRIANIS CONSTANTINE T • 793-1544
137 RUPP WM K • 793-3176
142 CRIPPS ROBT A • 792-9257
143 RHODES PAUL F • 793-0336

11C
WYLIE ST (WEST SIDE)-FROM 2023 ADAMS BLVD SOUTH

---ZIP CODE 48602
214 SUNDECK RAYMOND E • 793-9215
215 ROCKWELL HIEL M JR • 793-7381
218 GOODRICH OTTO J 793-6427
218½ SMITH BEULAH MRS 793-1544
219 BEARINGER WM H 793-6982
222 TOPHAM PERCY W JR • 793-6621
226 FRANCIS GEO W • 793-6505
227 KOLHOFF HOWARD D • 793-2839
230 BREIDENBACH ROBT E • 793-6418
233 SURGESON RUTH B MRS • 793-7104
234 COOPER FRED SURVEYOR • 793-7100
239 OSBORN GEO E • SW3-6468
240 LIVINGSTON FLOYD A • 793-6577
244 JENNINGS EDW W • 793-6721
247 BROWN BASIL L • 793-6587
248 NO RETURN
254 BICKEL EDW J • 793-6607
255 WRIGHT GORDON H • 793-1845
262 DUCLOS EDGAR C • 793-7741
263 CRAWFORD WM A • 793-7656
266 HURST LYDIA MRS • 793-6658
267 HEIMBURGER RUTH R MRS • 793-6797
277 TOBBIN MICHL
278 BLAIR HARRY J • SW2-7261
---MACKINAW INTERSECTS

9C
WYNES ST (WEST SIDE)-FROM DEAD END WEST TO BRENNER, 1 NORTH OF CONGRESS AV

---ZIP CODE 48602
2810 NIXON ROBERT J • SW2-6307
2817 REID RALPH M • 793-4804
2818 VOLLMER ARLENE H • SW2-7132
2820 FINIAN FELIX J 793-2363
2821 JONES NORMAN W
2823 NIEDERSTADT JAMES H 793-4504
2824 DONAHUE CORNELIUS F • 793-4339
2827 BEELMAN MARTHA V MRS 793-2187
2828 SEAMAN JAMES R • SW2-2011
2829 GEROW THELMA R MRS SW2-6643
2833 ROBERTSON JOSEPH T • SW2-7692
2834 ALSGAARD RODGER E • SW2-7362
2837 SMITH ROBT F • SW2-6352
2838 SPEIDEL CLARENCE L • SW2-8513
2841 LOUCKS ROBT L • 792-1091
2844 GROSS KEITH D • 793-2513
2902 RUX HAROLD B • 793-0323
2903 ROSS HAROLD T • SW2-2028
2906 ITTNER HOWARD E • SW2-7557
2907 PHELPS WM R • 793-3026
2910 OLTZ DONALD F • SW2-7502
2911 LAW BERTHA E 793-2267
2913 MILLER KAREN
2916 MEAD HAZEL E MRS • SW2-7482
2917 JOHNSON THEO N REV SW2-7444
2922 BENFIELD ARTH D • 793-3576
2923 STORM FRANK W • 792-6148

TEAMSTERS, CHAUFFEURS, WAREHOUSEMEN & HELPERS
LOCAL UNION NO. 486
1245 E. Genesee Ave. Tel. PLeasant 5-0516

HANSON COLLECTIONS
RETAIL, COMMERCIAL, PROFESSIONAL
We Buy Accounts
330 S. Washington Av., Hanson Bldg. Tel. 754-6531

INTERNATIONAL UNION UNITED AUTOMOBILE AEROSPACE AND AGRICULTURAL WORKERS OF AMERICA REGION 1-D (UAW-AFL-CIO)
Tel. 753-2475
1601 N. 6th Ave. P. O. Box 569 Saginaw, Mich.

Rodarte BUILDERS, INC.
HOME BUILDERS
F.H.A. - GI and CONVENTIONAL MORTGAGES LOW DOWN PAYMENTS
3014 PERKINS (48601) TEL. 754-1486

WYNES ST (WS)--CONTD
---BRENNER INTERSECTS

11E

YALE ST (WEST SIDE, FORMERLY WRIGHT)-FROM 1600 BROCKWAY

---ZIP CODE 48602
410 WALSH JOHN J • 753-9786
420 WERNECKE GEO W • PL4-1770
423 SPIESS MARY MRS • PL4-7773
424 LORI LOUIS J 752-7656
424½ LAGROW EDITH •
---LAUREL ENDS
437 WATSON ALBERT M • 752-5283
---OSBORNE BEGINS
505 JESSUP MICHL E • 755-7045
509 STALEY ROBT F • PL2-1298
601 KRUEGER ARTH C • 753-0003
602 STEVERMAN THOMAS C • 752-7802
607 WHEELER WM J • PL3-8339
611 JANETSKY TIMOTHY J • 752-8788
617 WIEGAND LILLIAN C MRS MRS • 752-3291
625 KLEMENT PRESS • PL4-8294
---BEECH INTERSECTS
702 ROKA ROBT W • 755-0269
---CYPRESS ENDS
703 DOYLE CHARLOTTE A MRS • PL3-0672
711 MEYETTE JOHN W • PL2-8030
714 BATMAN JACKALINE
718 GENSKE HOWARD H • 752-1675
722 BASNER ALEX D • PL4-5150

28B

YAUCK RD -FROM 4832 HESS AV SOUTH

---ZIP CODE 48601
2968 MATESTIC ANTHONY • 753-4814
2975 SAHR GARY R • 754-0971
2980 VACANT
2995 MARTIN ARTH H • PL4-5785
3000 GABRISH FLOYD C •
3010 COTTON CARL E • 753-4966
3011 NO RETURN
3019 DOBBS LARRY • 753-8028
3031 ERBER WALTER P •
3044 WOLFGANG MILLARD F • 753-9415
3061 KELLY CECELIA MRS • 753-2021
3068 NUSZ MANUEL T • PL5-8029
3075 TEED DEAN A • PL3-6866
3084 CHINERY WM F • PL2-2321
3089 WRUCK CHARLES J JR • 752-4031
3100 GREENWOOD EDW D • 752-2417
3105 LEMANSKI ALEX • 753-7220
3116 HOLLOWAY WM A • 752-0079
3121 REYNOLDS NELSON J • PL7-0897
3124 MC CORMACK CLAUDE T • PL4-5037
3135 KELLOGG EDW L • PL2-7903
3150 MUSIELAK LEON P • PL4-8116
3151 JAKUS EDWARD J • 755-5914
3171 BATEMAN BYRON K • PL2-6390
3172 WAGNER ROBT L • PL5-7817
3230 SPARSCHU RUDOLPH • PL2-2918
3235 HANSEN ROGER B • PL5-5981
3248 ACKERMAN EUG L • PL4-2183
3253 CHISHOLM RICHD T •
3262 MUELLER WALTER W • PL3-3169
3265 HATHAWAY NORBERT E • 755-2458
3283 COLPEAN BONNIE MRS •
3290 LA BRENZ NORMAN W • PL3-7058
3303 RILEY DONALD F • PL2-7995
3308 FISHER GERARD R • PL5-7640
3315 SCHNELL DENNIS • PL3-1879
3325 BURNELL LOUIS R • PL5-7304
3326 MOHR FRED M • 755-7638
3328 NO RETURN
3340 HUMMEL ROBT L • PL3-9875
3343 COX ROBT F • PL3-8804

14

YAWKEY ST (EAST SIDE)-FROM RUST AV SOUTH, 1 EAST OF S WASHINGTON AV

31

YELLOWSTONE ST (WEST SIDE)-FROM END OF RUSHMORE WEST

---ZIP CODE 48603
2430 CHARNEY ROBT M • 793-0594
2435 HONEMAN RICHD A • 792-8804
2449 RUMPEL TERRY L •
2450 ZDROJKOWSKI WALTER V • 793-7189
2485 HAK RICHD • 792-1008
2536 MENZEL ERHARD K
2565 BAUKNECHT MADALYN T MRS • 793-2848
2585 WHEELER JAN J • 793-5782

31

YOSEMITE ST (WEST SIDE)-FROM 2952 RUSHMORE WEST

---ZIP CODE 48603
2417 ARCANGELI DALE E • 792-3605
2434 BERO JOE
2435 BALDERSTONE ALBERT D • 793-6252
2447 KLENK STANLEY • 792-5282
2448 EICHSTAEDT ROBT P 793-2492
2465 KUNITZER HAROLD • 792-7762
2466 AUERNHAMMER ALVIN A • 793-0809
2515 SANTHANY ROBT S 799-0240
2570 HOYT BASIL C 792-3026
2577 DARGIE ARTH R • 793-9975
2584 DRAKE DANL J • 793-2677
2600 BURT CALVIN W 792-1262
2615 POWERS HARRY M • 792-6932
2616 ALBRECHT ROBT J • 793-9187

16

YOUMANS ST (EAST SIDE)-FROM EASTBROOK EAST, 4 SOUTH OF HESS AV

---ZIP CODE 48601
---RIVER INTERSECTS
101 MILLER JOSEPH PL4-3466
102 HETHERINGTON ORAL R PL2-7034
---DOUGLAS INTERSECTS
217 VACANT
---RUSSELL INTERSECTS
312 INGLES ERNEST C • 752-0791
316 MARTIN LOUIS • PL5-6463
---GRANT INTERSECTS
---BUNDY INTERSECTS
502 KING NATHL K • PL5-5734
508 WILLIAMS JAMES R • PL7-0876
512 DUNN TEOLAR • PL2-1030
518 CORK ODIE V •
---SALINA INTERSECTS
---GLASBY INTERSECTS

IVAN FOERSTER
GENERAL CONTRACTOR — BUILDER
Residential — Commercial
HOMES — REMODELING — SWIMMING POOLS
Designing — Free Estimates
314 N. Hamilton Tel. 792-9649

J & B CAR WASH
HAND CAR WASH
Waxing • Cleanest Wash In Town • Engine Cleaning
709 N. JEFFERSON 755-9828

R. C. HENDRICK & SON INC.

BUILDERS *Established 1876* **CONTRACTORS**

427 ATWATER **Main Office — Yard — Warehouses** PHONE PLeasant 5-8116

BENJAMIN J. MARXER

Realtor
Appraiser

Expert
Sales Staff

755-7763

519½ Lapeer Ave.

NATIONAL ASSOCIATION OF REAL ESTATE BOARDS REALTORS

YOUMANS ST (ES)--CONTD
600 ROZIER SANDY M
601 DEL VALLE GRO • PL4-0022

15A
ZAUEL ST (WEST SIDE)-FROM 4093 W
MICHIGAN AV SOUTH

---ZIP CODE 48602
1708 DOYLE JOHN R • 793-1192
1709 BRIEGEL FREDK M •
1712 COSTELLO THOS W • 792-1304
1715 SNYDER JOHN A • 793-2686
1718 GOODEMAN DAVID F • 793-2313
1719 PLONTA BARRY M • 793-4603
1724 ROWE JAMES A • 793-0281
1725 HORVATH ANTHONY • 793-0468
1730 GONZALES RUDOLPH
1801 MARSH DAVID W • 793-5243
1804 SHEETS JOHN W • 793-0093
1805 SNOOK CHARLES J • 793-1668
1808 HAEFELE GEO J JR • 793-3445
1809 PAWLIK BERNARD P • 793-4238
1814 WHEATLEY ROBT E • 793-0031
1815 GAERTNER DONALD W •
1820 LENT ALEX • 793-0278
1823 LIGHT CHARLES •
1824 MILLER CLARE L 793-2252
1827 THORMEIER ALVIN H • 793-0938
1830 GERHARDT ROBT F MASON CONTR •
793-2359
1901 VITEK THOS H • 793-4309
1902 FERGUSON WM D • 793-0528
1907 LORD DONALD D •
1908 CRESSEY MARVIN C • 793-2838
1911 GEHRCKE A C & SONS BLDG
CONTRS 793-2141
GEHRCKE CHARLES H • 793-2141
1914 YOCKEY PHILLIP H • 793-2327
1920 HANSON ROLF G • 793-3393
1921 DERHEIM PETER • 793-0211
---ARTHUR INTERSECTS

THE MANUFACTURERS LIFE INSURANCE CO.
COMPLETE GROUP LIFE AND PENSION SERVICE
© 4855 STATE TEL. 793-0080

POLK'S

SAGINAW

NUMERICAL TELEPHONE DIRECTORY

1968

Including Carrollton

Copyright, 1968, by R. L. Polk & Co.

THE TELEPHONE NUMBERS IN THE FOLLOWING LIST WERE SUPPLIED TO US DURING OUR REGULAR DOOR TO DOOR CANVASS ON THIS EDITION OF YOUR DIRECTORY.

DIAL 752 PLUS THE FOLLOWING FOUR DIGIT NUMBERS

0002 HOLLEY H W
0003 PATTERSON J JR
0006 HARRIS W P
0008 HODGES D W
0009 STRICKER JACOB
0010 ROSSMAN M A MRS
0011 JACKSON C H
0012 GLASER G A
0013 LA VIGNE R J
0017 TRASK L O
0019 HUNTER MARY MRS
0021 BOLDT R P
0022 WODARAK JOHN
0024 TAYLOR J W
0025 CUTTING W J
0027 JACHYM J C
0031 SZYNWELSKI J F
0032 SPEARS W A
0037 FLEMINGER D F
0038 HAUPRICT J F
0039 BURBACK F J
0040 GRAY ROBT
0042 CITY PRACTICAL NURSE PROGRAM
0043 SOWULEWSKI A E
0046 JAQUISH P E
0048 SZOTT D J
0049 ESTEP C F
0052 FAIRCHILD D L
0053 SCHULTZ F A MRS
0056 GODIN R M MRS
0057 WEATHERS ALMA
0059 BETTESWORTH N A MRS
0062 DUDEK ALEX
0063 WAIER A F
0065 HEIN R E
0067 TAYLOR G H
0069 WERNECKE WM
0071 SMILEY M A MRS
0073 BOOTH W III
0076 BOKOR M F MRS
0077 LUMSDEN E G
0078 ETTE R L
0079 HOLLOWAY W A
0081 HODGES HILTON G
0082 CHERRY C J
0084 NELSON A P
0085 MEYERS J A
0086 SOMMERFIELD D L
0087 STACK E C MRS
0088 VALLEY VENDING SERVICE
0089 MC CLOY G E MRS
0093 FISHER H J
0094 BRENNENSTUHL EDW
0097 LONG J L
0097 GOMEZ ALBERT
0098 MAC DONALD R D
0117 POTTS C E
0129 MAXEY C R
0137 NEWSOME CHARLES
0142 COLLINS R MRS
0150 LAGALO S C
0155 URSUY J J
0185 SHAPPEE G A
0196 FETTING R A
0200 SKENTZOS S G
0201 MUIR'S CUT RATE DRUGS
0202 SNELLING S L MRS
0205 STACK J M MRS
0208 DENGLER A C
0210 EASTMAN D E
0212 SCHWANBECK'S COLD STORAGE
0213 KUHLMAN WALTER
0217 SHREVE SHIRLEY
0219 FLUCKE A W
0220 OSTLER R K MRS
0221 MALINOWSKI ANNA MRS
0222 HENSEL R M
0223 MOHR J M
0225 VALENTINE L C
0228 MIELCAREK D J
0229 ZAK J J
0230 UNITED INSURANCE CO OF AMERICA
0231 MINARD R H
0236 NAVARRO A L MRS
0239 MALECKI J A
0240 MAYOTTE N J
0242 STEVENS REFUGE
0244 SMELLEY F L
0245 MORGAN C M MRS
0246 BAKER RICHD
0251 GILL WILBUR
0252 SUNDECK JULIA
0254 SCHULDT F A
0255 WILCOX R J
0256 PEREZ D S
0257 GONZALES B A MRS
0258 LEVERSON J B
0259 RICHARDSON CURTIS
0259 HUEBNER C J
0260 CRAMPTON D M MRS
0261 WELLS H L
0262 SAVAGE R R
0263 OVIEDO TELESFORO
0267 WALKER CLARICE
0268 DUBY L K
0271 PATTON BERNARD
0273 BLACKBURN G O
0274 SCRIPKO B A MRS
0275 RUSSELL HERBERT
0276 PIPPINS V M MRS
0277 F & J GARAGE
0278 THOMAS D W
0279 LACKER W A
0281 REINERT W J
0282 BAUMER W E MRS
0283 EASLEY HENRY
0284 SEGURA ALFONSO
0285 LISS J L
0287 KLONOWSKI THOMAS
0288 FOX I X
0290 NEUERBERG J J III
0291 SCHRAGE H J
0294 ECKHARDT M S MRS
0296 TURNER C R
0302 CHINERY C D
0305 COLEMAN W H
0306 CRUDUP PRENETHUS
0307 BYRON H J
0308 LAWRENCE G B
0309 PACCIONE N T
0312 TYRA A M MRS
0313 O'CONNOR CLARENCE
0315 SCHAFER M J MRS
0316 CRONKRIGHT B G
0319 TERRY WALTER
0320 KONECNY J R
0321 JONES CLARENCE
0322 BARBER W M REV
0323 BROWN R P
0326 GATZ FLORA MRS
0327 PARKER R L
0333 SAINT FRANCIS CONVENT
0334 GILL C T
0335 THOMAS WILLIE
0340 WILCOX B E MRS
0341 MUNICIPAL GARAGE
0341 CITY DEPT OF STREETS & BRIDGES
0343 FILA L C MRS
0344 KERR CHESTER
0348 KORBEIN W J
0349 BOUTWELL E D
0351 LANGDON M H MRS
0354 HAWKE ADAM
0355 ELISECH M J
0355 BOLES ANDREW
0356 CAVER SALLIE
0357 VERDUSCO MICHL
0358 ALBRECHT R C
0359 NAB BALDERMAR
0361 DOLLY BEAUTY SHOP
0363 SHEDRICK E B
0364 JOYCE'S BEAUTY SALON
0364 DE BEAU CLEMENT
0367 REID D B
0370 MC DANIEL M K
0372 GRUBE K W
0375 FILLION N M MRS
0376 ROTTER E H
0377 DEMERS LAWRENCE
0378 COMPAU E R MRS
0380 MODSCHIEDLER L F REV
0385 PREUSS E B
0387 CHOWDIAH M P
0388 LEVI D R
0391 HOWEY R A
0392 TURNER L J
0394 NEWKIRK A A
0396 CARTER JAMES
0401 ROBINSON WILLIE
0403 GRUEBER ROY
0405 POPECKI J S
0410 KASPER D J
0411 MC DANIEL JESSIE
0416 CALVIN A J
0419 DEMING E R
0422 KOBLINSKI M A MRS
0424 LEXFORD C E
0425 MEINERT D W
0426 NICKLEBERRY LILLIAN MRS
0427 CLARK MATTIE MRS
0428 BILLINS OPAL
0429 BREWER B M MRS
0430 WOODCOCK E D
0431 DIETRICH G H
0432 BROWN J E JR
0433 LOVAY V E MRS
0434 WILLIS J H
0436 VARGAS F P
0441 HARRIS M E MRS
0442 EYNON LAWRENCE
0445 WILTSE E E
0445 SMITH J H
0446 DEADY M G MRS
0448 HOLMES HENRY
0449 HEMPHILL LEO
0450 SCHWANBECK E J
0455 HAWKINS R J
0457 DHYSE D R MRS
0458 RUPPEL R F
0460 PRUITT S E
0462 FLEISCHMANN C W
0463 WEISBARTH E W
0464 DANKERS R L
0464 DANKERS RAY MAIL ADV MARKETING
0465 SCHULTZ C R
0466 MARS F P
0467 SCHULTZ ANNA MRS
0469 ROGERS LINCOLN
0473 FERENS MARY
0477 HINSKY A A
0478 KUSHBA J S
0480 DUFF L M
0483 MILLER CLEO
0484 WINDBUSH WALTER
0485 FRITZLER J R
0487 KNIGHTS M M MRS
0489 KLUGAS K F
0490 MORRISON B L MRS
0492 DAVIS G L
0493 MELCHOR S A
0494 LEAL V D
0494 LEAL V S JR
0497 SULLIVAN W E MRS
0500 SWISS P E MRS
0501 STROHPAUL R H
0502 DIETRICH ELLA MRS
0504 DINGMAN R A
0506 GUERRERO A R
0507 OTT P C
0509 CHRISCADEN A W
0510 YOUNG JAMES
0512 WILLERT C C
0515 LAWRENCE D G
0517 COOPER SHERMAN
0519 SCHAFER A D
0520 BUETOW DORIS MRS
0521 OLD TOWN BOOK STORE
0532 TOWNSEND H J
0533 SUTTON A L

DIAL 752--CONTD
0534 HUYCK H H
0536 GUNTHER E C
0538 THOMAS R S
0539 ALBOSTA C V
0542 BROOKS N J MRS
0543 GAINES EDMOND
0544 BOGAR G L
0546 ROBINS H B
0547 HENNE S F
0551 BRADFIELD W J
0552 BISSONETTE L A
0553 STECKERT D A
0554 SHREVE K J
0555 PIERCE C B MRS
0556 STEINER M M MRS
0558 MC DONALD H E
0559 BECMER W F
0563 PIERCE E A MRS
0565 PRAAY D J
0566 KINDE L V
0568 WALKER J P
0569 LA BONVILLE L J
0571 PANGBORN E M MRS
0573 WILLIAMS R W
0574 DYRDAHL J M
0575 NOWACZYK C M MRS
0576 PALMER ROXEY MRS
0578 NIEMEYER J L
0579 BISHOP GRACE MRS
0579 MORLOW EDDIE
0580 TOMASZEWSKI JOSEPHINE
0582 HATCH F L
0583 SCHRAM J F
0584 PELKEY R M
0585 DAWN DONUTS
0586 REDEEMER G W
0587 LANE D B
0590 KELLEY J M
0591 SHERMAN WM E
0592 TROPF HERMAN
0593 TRI-CITY OFFICE MACHINES
0594 KLOPF E M MRS
0595 HEISLER A L
0596 FEDOR H J MRS
0598 BECKER W J
0600 WHITE COREEN MRS
0601 HILL M L
0605 BURT J M MRS
0607 FRITZ RAYMOND
0609 TITSWORTH H F
0611 ROBINSON C M
0612 HAYES MORGAN
0613 BROWN JIM
0614 ECARIUS W F
0615 FEALKO JACOB
0618 BURDEN C L
0622 DIECHMAN C F
0624 JONES L M MRS
0625 GERKEN J C
0626 SCHIRMER E S MRS
0628 NYLAND PAUL
0629 SOUTHWELL G E
0630 TROUTMAN N B MRS
0630 PRESLEY A Z
0631 DAY N R MRS
0633 KRETSCHMER T V
0636 COMMERCIAL DECORATORS INC
0637 RADA H T
0638 OUNAPUU JUHAN
0640 ESTEP EDW
0643 VAUGHN J MRS
0644 NATIONAL CO
0646 ULBRICHT HARVEY
0648 CRAMER W J
0651 NEUMODE HOSIERY SHOP
0654 MAY M F
0655 BOATMAN T MRS
0656 DEAN IDA MRS
0658 BUCKELEW G D
0659 HILLIARD FRED
0661 WARD EDW A
0663 CALABRESE E A
0665 GARBER'S BODY SHOP
0666 KITOLSKI JAN
0667 JACKSON A H
0669 BOOTH B L
0671 MIDCALF K W
0672 FUTRELL W R
0675 CORL ISABELLE MRS
0676 BAUMER M J MRS
0677 BRYANT TYRONE
0679 PRIM F O
0681 MAKRIANNIS ALKIS
0682 LASH R T
0684 HOLDEN E L MRS
0685 LEE G E
0690 ABAR H E
0691 BEINHORN ANNA MRS
0692 RUIZ L A
0693 SOLAK S A
0696 GREEN J A JR
0698 WILLMAR A C
0700 BRESS HELEN
0704 DOBSON WILBERT
0705 WILSON FRED
0707 BRIESKE R M MRS
0708 ANKLAM ARTH
0709 KLINKE J A
0711 JURAS M V MRS
0714 SCHOEN T W
0715 HASENLEDER A M
0717 BAUMGARTEN H M MRS
0720 BLOCK A J
0721 BROWN R P
0722 KENNEDY W J
0724 GARRETT K R MRS
0729 POSTAL A R MRS
0730 JESSIE GLENN
0731 BICKNELL D S
0732 DE LAVERN C O
0733 DWAN JAMES C
0733 DWAN JAMES V
0735 SMITH R M
0736 BLASIG R J
0738 CRAMTON G W
0739 PRETZER E G MRS
0744 FOBEAR JUNIOR
0745 RACKLEY SHOE STORE
0746 NAISMYTH JAMES
0747 WILLIAM ALONZO
0748 WILLIAMS BESSIE MRS
0755 TRIBBLE P F
0758 ANKLAN D R
0759 EBACH MARY MRS
0760 BLUHM J R
0762 BAXTER E JR
0763 DEMSKY A H
0764 RUBIER R K
0765 GRUBBS I E
0766 CROOK ROSE MRS
0768 FRANK'S GARAGE
0770 PICKELMANN HULDA MRS
0771 TULEY H W
0772 QUIGLEY M H MRS
0773 SKENTZOS C W
0774 RYKHUS W L
0776 HUNTLEY D C
0777 STYLES ESTER MRS
0782 EHLERT W J
0784 SHEET METAL WKRS LOCAL 408
0786 DIENER R J
0787 TILOT J G MRS
0791 INGLES E C
0794 EPTING C A
0796 MARSHALL STALEY
0797 REINERT E L
0798 KRUEGER M A MRS
0800 LIST O M
0801 NORTHWAY ROBT O
0802 MANIAL L B MRS
0803 LEE L A MRS
0804 LITTLE FLETCHER
0805 SCHMECK J W
0808 GOULD R J
0809 SCHUETT W R
0810 WARD J H
0811 MYCKOWIAK NORMAN P
0816 WOLINSKI LEONARD
0817 JACKSON R L
0819 KELLEY F J
0820 MOCNY R M
0821 COUCH WALTER
0822 GARDYSZEWSKI E A
0823 HARDT JACOB
0827 POWELL J L
0828 BEACH CHARLES
0829 KOSKI MARTHA MRS
0830 LENCZEWSKI STANLEY
0833 SANCHEZ JESUS
0834 BILLOW W J
0835 KIMBLE A C
0838 CORWIN D L
0840 BROOKS M A MRS
0842 SCHMITT DENTAL LABORATORY
0843 TERRIAN W H
0844 AGUILAR JOHN
0845 CASTANEDA G M
0845 CLARK W B
0846 ROSEN W M
0847 SCHRADEL O H
0848 MC GRATH D C MRS
0852 FISCHER PRISCILLA MRS
0853 PETERSON E L
0854 STODDARD M R
0855 KUDLICK R T
0858 KOSTRZEWA V R
0861 GALSTERER EDWIN C
0863 JACKSON FREDK
0865 MERCURY PATTERN WKS INC
0866 WYKES K E
0867 WEBB GEO
0868 LEITZ E E MRS
0870 DOMINO R T
0871 UHRICH H B
0873 VELA REYNALDO
0875 WRAY J W
0876 BUDZINSKI W J
0878 FORBES K B
0880 DELAROSA JUANITA
0882 KRETSCHMER R P MRS
0883 VILLARREAO JESSE
0884 BROWN F L
0885 HESS S G
0887 JACKSON LEON
0889 CROCKETT T L
0890 DOUTRE F J
0893 SAMRA G H
0894 TURNER W M
0895 HOUSTON J T
0896 PAWLANTA S V MRS
0900 SMITH K L MRS
0902 MC CLAINE MURRY
0902 CALLOWAY JOSEPH
0903 DELGADO J A
0904 SWANSON G L
0904 WALSH J F
0907 GUTHRIDGE N J MRS
0908 LEONARD V S MRS
0910 TURNER G B
0911 MICH NATL GUARD ARMORY
0912 SPANN R D
0913 HOGAN W E
0914 FERCHAU B H
0915 HERNANDEZ L R
0916 JANKE L K MRS
0918 HAYNIE HENRY
0919 SUPPES W JR
0920 SAGINAW MOVING CO
0922 EVERSON R L
0925 BOYD L J
0926 CUSHMAN GREELEY
0929 CHISNELL C E
0931 SONNENBERG JERRY
0931 LAMB W J
0932 VALLEY SEPTIC TANK SERVICE
0935 LEAL J D
0937 PANKO T T
0938 LEAMAN J H
0940 THOMPSON JEROME
0941 GAERTNER S P
0942 BYRD WM
0943 BONOMO GERALD
0945 KERRIDGE J E
0947 BARNEY L L
0948 THOMPSON M H MRS
0949 LEPEAK FRANCES MRS
0950 GONZALEZ G M
0951 TRUE VINE BAPTIST CHURCH
0952 LUGIEWICZ E J
0955 WAGNER O W
0957 DUNKLEY W C
0958 CIESLINSKI A J
0959 RHODES N C
0960 WERTH G E
0967 COLLINS A Q
0969 WALLACE E N MRS
0972 URSUY G A JR
0973 ZIMMERMAN LOUIS
0974 FIRST ASSEMBLY OF GOD CH
0975 DAVID A M MRS
0977 STEWART M E MRS
0978 LARABY A J
0980 CRAWFORD H T
0983 SPIEKERMAN HULDA MRS
0984 HARNS H C
0985 THOMPSON J F
0986 SPORT'S TAKE OUT
0987 WEISS R C
0988 POULOS G L
0991 WENDZIK F A
0992 ZENTZ L G
0993 KLACZKIEWICZ M E
0994 MEDEL FRANK
0995 BINGHAM J A
0996 CLINE D R
0998 SHAW R R
1002 RAMIREZ F C MRS
1007 MARCOUX J E
1011 SMITH O J
1012 GLASS S MRS
1016 FORSTER S M
1018 FERCHAU M T MRS
1019 DE CORTE C L MRS
1020 RIVETT M H MRS
1022 ZIETZ H B MRS
1023 SALOW I E MRS
1024 SHORT R J
1025 BROOKINS H M
1026 FLORES ANTONIA MRS
1029 VERDUSCO R M
1030 DUNN TEOLAR
1033 OTTO J W
1034 SCHAEDING G E
1035 SAGINAW EATON CREDIT UNION
1036 LITVINSKAS FRANK
1037 LEVINSOHN DAVID M
1039 GOPPELT P G
1045 CAHILL E H MRS
1046 VRABLE J F
1048 LOUCHART T H
1049 NOWACZYK C L
1050 LUDWICK M A MRS
1052 DEZELSKY E O
1053 EVANS L D
1055 MC DOLE CLIFFORD
1057 SHIVLEY G W
1058 ANNEAR R K
1059 TARRAS STANLEY
1061 SPENCER L C
1062 JOHNDRO F J
1063 OCZEPEK E F
1066 SOMMER ARTH
1067 ROBINSON B H MRS
1067 CLARK B C MRS
1070 MILLS M E MRS
1074 LUMSDEN E A
1075 SPARCK L MRS
1076 MC MASTER F A
1078 WOHLFEIL A H
1082 MOORE MARG
1085 HOPPE ALMA MRS
1088 GRAYS CLAUD
1090 ROEDEL H H
1092 THORNTON A MRS
1092 THORNTON C W
1096 GROSS A F
1098 FINNEY C B
1102 LA FLEUR M A MRS
1108 ALLEN R H
1121 MONTGOMERY WARD & CO
1135 LORENZO F F
1143 SPARSCHU PAULINE MRS
1149 MUIRS DRUGS
1155 TATEM'S LUNCH ROOM
1156 SCHEIB EARL AUTO PAINT SHOP
1161 FIRST SAVINGS & LOAN ASSN (BR)

DIAL 752--CONTD

1161 FIRST SAVINGS & LOAN ASSOCIATION
1179 PITTSBURGH PAINT CENTER
1181 EMPLOYMENT SECURITY COMMISSION
1181 BARRY T B
1185 BLONDIN LEONA MRS
1189 BLOCK H & R CO
1190 SHURKEY A J
1198 FIRST WARD COMMUNITY CENTER
1202 BUNKER R H
1203 MIKUSEK LUDWIK
1207 BASNER J C
1209 SCOTT FRANK
1210 LIVINGSTON G W
1211 AUTO BODY COLLISION
1212 LEWIS P JR
1213 SCHWARTZ W F
1215 STODDARD W W
1217 CLAUSS G JR
1219 MEEHLEDER LESLIE
1220 LEUENBERGER A E
1221 RUBIER B L
1222 GARCIA M M MRS
1223 ZIAYA S R
1224 LORENZ R E MRS
1225 GIBSON J JR
1231 BALLEY C J
1232 SCHNEIDER I C MRS
1235 MERLONE J K
1236 LAPINSKY W J
1238 HESS F E
1239 WELZEL E W MRS
1240 FALK F A
1241 BRAUN B A
1242 SPICKERMAN D E
1243 BETHUNE M F
1244 SPINDLER LINA MRS
1246 JOHNSON H MRS
1247 KOCHALKA J J
1248 URSUY J R
1249 SHEPPARD SEWING MACHINE & VACUUM CLEANERS SALES
1249 SHEPPARD FACTORY PAINT
1250 JONES R L
1251 COSTILLO L M MRS
1252 LYNCH J J
1253 BAIRD W E
1254 KRUGGEL P R
1255 MARX S E
1257 FRITZ EDW
1257 HRYWNAK A W
1258 WOLFARTH L M
1259 KOSINSKI C C
1263 MARINO M P
1265 LANE HENRY
1266 WINTERS L JR
1268 LEIBINGER F J
1273 MC FARLAND M T
1274 HAAG P T
1276 SCHAUB M L
1277 LUMSDEN ELSIE MRS
1279 CHICORA J S
1280 MAKSIMOWICZ S J
1282 MURDOCK T L
1286 BUJAKI J F
1286 SPENGLER DONALD E
1287 MC GLOTHLIN CORINTHIAN
1289 FINDLAY L E MRS
1290 DIMENT LULU MRS
1292 DAWKINS JOHNNIE
1293 ADAMO J J
1294 WOBIG CONSTN
1295 LEAMAN B A MRS
1298 STALEY R F
1300 NOWACZYK P T
1302 CHESTER THOS
1303 HAZZELRIGG J W
1304 FROST M MRS
1304 FROST J P
1305 WARNER H D
1307 HINSKEY H A
1308 COLLINS J A
1308 COLLINS SALES CO
1310 STEVENS K R
1312 EVERT E H
1313 SLATER I L MRS
1314 PRIMANIS A A
1315 CARTER JULIUS
1318 BROWN CHARLES
1319 HOLNAGEL W J
1319 HOLNAGEL'S HOME IMPROVEMENT
1321 SIMMONS WM
1321 SIMMON WM
1324 GALONSKA MARY MRS
1328 LICHNER M L MRS
1330 FLIEGEL A D MRS
1332 RAMSEY C C
1333 KNIGHTS OF COLUMBUS COUNCIL NO 593
1333 KNIGHTS OF COLUMBUS CLUB
1334 FREY H J
1335 BYRNE F M
1336 TOPHAM A M MRS
1341 DAVIS J D
1342 WILLIAMS DORIS MRS
1345 RADEWAHN A C
1348 RACOBS C R
1349 MELVILLE K J
1352 SIMONS W T
1357 KNAPP RUSSELL
1358 PUREY EDITH MRS
1363 BROGGER A F INSURANCE AGENCY
1365 HUGHES E P
1367 BEACH A I MRS
1369 SCHEFFLER E E
1370 PELLETIER IRENE MRS
1375 ROLSNER M N
1377 ERCHIELBERG EUG
1380 SENTELL H L L
1382 BAER E C MRS
1383 STEVENS M M MRS
1384 SORIA RAMON
1387 MEHALSKI E F
1391 ORTEGON RAYMOND
1392 LA LONDE L M MRS
1393 FRIERSON HARRY
1394 BERGER C M
1395 HILL J MRS
1397 WEBER R J
1402 PIKE G W JR
1404 KONIECZKA M W MRS
1408 GARNER D K
1409 MC AFEE M T MRS
1409 ROYAL AM CO
1412 GALE A W
1415 BOMARITO MICHL
1415 POINDEXTER OVERTON
1420 TRAUB ADAM
1423 WALTERS D D
1424 CADY A R
1425 BABRAJ WLADYSLAW
1426 MC DADE DENNIS
1429 PIGNATELLI CLEMENT
1431 SIEMS J L
1433 MEREDITH ISAAC
1433 WILLIAMS JOHNNIE
1434 MILLER HENRY
1435 BERNAL J R
1437 JOHNSON B E
1438 THORNTON S M MRS
1440 STORMONT C M MRS
1441 BOHNHOFF M L
1442 SECOND NATIONAL BANK BUILDING
1443 VAN HORN F T
1444 STEWART FABRICS INC
1445 GOTHAM T W
1447 WILLIAMS V A MRS
1448 OLIVARES EMELIO
1449 SILVERNAIL G C
1450 ORNELAS F M
1453 WATSON JOHNNIE
1453 BRAHMAN GORDON
1454 BUSH E H MRS
1454 BUSH E C MRS
1457 HARTMAN L E
1458 KELLEY E L
1460 PETERS A E MRS
1461 FRAZEE H M MRS
1464 SEFCIK S T
1465 SMITH C E
1467 SEEGMILLER E J
1473 BURR G L
1474 KRUEGER EMIL
1475 MILLER N H
1477 WAHL F O
1478 JAMROG R G
1479 ORTEGA R A
1480 LA VALLEY S E MRS
1482 MOYER W F
1483 PIKE MAURICE DENTAL LABORATORY
1483 PIKE MAURICE
1484 BARTLEY'S HOME BAKERY
1485 ROENICKE W O
1486 WEBBER R W
1487 TOLASCH T L MRS
1489 PACHNIK JERRY
1490 KULOW R R
1492 HAREMSKI C J
1493 SPIKER D W
1496 HENDERSHOTT O A
1497 JONES R L
1498 LAUNSTEIN A K
1500 WASHINGTON B T
1501 KNIGHTS OF COLUMBUS CREDIT UNION
1504 BAKER J L
1505 GOFF CLAIR
1506 BISSONETTE A J
1508 FICK L E
1512 WORRELL K M MRS
1513 FOX H MRS
1516 DEL BOSQUE LORENZO
1517 BURTON L M
1519 ALLEN WILLIS
1521 BRODY D J
1522 PULASKI R N
1523 TRZOS ELIZ MRS
1524 SANDOW F C
1528 OLSZEWSKI W W
1531 RIM & WHEEL SERVICE CO
1532 WYMER K D
1533 TRUMP K P
1534 JOHNSON GARY SERVICE STATION
1537 ALLEN O L
1538 KYLE G R
1540 GRONDA E M MRS
1542 HAREMSKI F B
1545 WUJKOWSKI D R
1546 GILCHRIST JAMES
1547 FOSTER N J
1549 SUJKOWSKI C E
1551 PHILLIP WM
1552 NOVAK ROBT
1553 CUT N CURL BEAUTY SHOP
1555 KELLER R R
1557 DERY R M MRS
1558 ECARIUS E J
1559 BRANDT B M MRS
1562 MALLACK J S
1563 SCOTT M M MRS
1564 ITONY C A
1566 SONNTAG E E MRS
1571 HARRY'S BAR
1573 GEORGE MARY MRS
1575 NORTH INTERMEDIATE SCHOOL
1576 NEWVINE F JR
1578 CONGRESS BEAUTY SALON
1578 DUMA J L MRS
1580 BUCKLEY M B
1582 PROVENZANO'S DONUT SHOP
1582 PROVENZANO'S FOOD MARKET
1583 HOFMEISTER R W
1585 BOLGER GOTTLIEB
1586 ROSALAS ABDENEGO
1589 WENDZIK ANTHONY
1590 BOWMAN S G
1591 DONAGHY P S
1592 FRANKLIN J L
1593 GORE P W
1596 GIBBS EULA MRS
1597 PETERSON JOHN
1598 SHORT WM
1600 KUFLEWSKI PAUL
1602 BUCKMASTER G R
1603 BENWAY J J
1608 WOLCOTT S J
1610 THOMAS J R
1611 KANE E A MRS
1612 LIMAN HAROLD
1617 STEIN O C
1618 FARRAND G J MRS
1619 QUELLET G L
1620 DENGLER WM E PHARMACY
1621 LOTH W A
1623 COLBY FRANCIS
1625 METZ E M MRS
1629 WILLIAMS LAURA
1630 O'DELL S R
1631 JUERS A I MRS
1632 BRANDIMORE E J
1633 ZEHNDER META MRS
1634 IZZO C J
1635 OSTLER F B
1637 ADAMS H A
1638 MOSQUEDA R L
1640 LEE J C
1641 FELDMAN HERMAN
1642 GARZA M C
1646 MIER L F
1648 FRANK CLARA
1649 FREDERICKSEN NIELS
1653 SWARTHOUT B W
1654 RICHARDSON T R
1655 CRAMTON R A
1656 BONEKOWSKIE EDW
1657 GRAW I W
1658 NIEMAN C R
1659 BAUM J E
1662 BEASLEY W W
1663 FISCHER K G
1664 KELLY W D
1669 GIDDINGS K E
1670 MC KENNA DONOVAN
1671 DUQUETTE G J
1674 FOREST LAWN GRANITE WKS INC
1675 GENSKE H H
1676 JACKSON DARLEE
1678 MC INERNEY J A
1681 FRAPPART J P JR
1682 HOOVERMAN R F
1685 MEYER HENRY
1686 LEUENBERGER ANDREW E
1687 WOLF G M
1689 POPIELARZ H I MRS
1692 DU FORE S D
1694 PHILLIPS K L
1695 MORRIS P P
1700 BYE D M
1701 BEELER T W
1702 SOMMER J C
1703 GARDAI EDW
1704 STOKUS J F
1705 LIPSKI J M MRS
1712 ERDMAN COLLISION SERVICE
1712 ERDMAN ISAAC
1714 ELLIS ANDREW CO INC
1716 KONSDORF C E
1718 ARNOLD F C
1720 ORR ALBERT
1721 WAHL B C
1725 MAJEWSKI CHESTER
1726 BROGGER A F
1727 SAVELL J F
1728 BRINKMANN ALEX
1730 GUSHEN R B
1731 WUORINEN G A REV
1732 RUNDELL W T
1733 RAZEK D MRS
1734 RICE I M
1737 MILLAR S R
1739 PFAU C C
1741 HILDEBRANDT A L
1742 GLAVANOVICH R F
1743 WEINERT ALBERT
1744 FLEMINGS G W

DIAL 752--CONTD

1745 BRANDT L C
1746 CAMPBELL I B
1748 BRANCH A B MRS
1749 ATKINS L MRS
1750 FORTIER C P
1752 WOODWARD N E
1753 JOLIN C J JR
1754 GUITTERAZ RAMONA MRS
1757 PINE R C
1758 FRUK GLADYS MRS
1759 DE BRODT W H REV
1760 DIAZ ROMAN
1763 THERY ALF & SON
1766 FULLER J H
1767 MC DONALD W A
1768 FERNBACH J F
1769 RUSS M J MRS
1773 RUTH L G
1775 GROVER MACHINE PRODUCTS
1779 ARNSHEK E C
1780 HASSE AARON
1781 HART A E
1782 LOPEZ TONY
1784 SPAIN JOE
1786 BRETON P H
1788 HEARIN B A MRS
1789 FRANZ H H
1790 DANGEL H C
1795 RIVETT W L
1796 BRENNAN P M
1800 JONES B T
1801 SZAFIROWSKI J A
1802 TAYLOR EMMETT
1803 SALDANA J R
1804 JONES L R
1805 MAHAR RALPH J CONTRACTOR
1805 MAHAR R J
1807 GANDY FRED
1808 COX L P
1809 ROBINSON CLEVION
1810 BANDA RAFAEL
1812 RIVERS RANDALL
1813 SIMMET H J
1816 CULVER M M MRS
1817 PORTWINE E H
1823 IZZO R A
1824 PARKER WM
1825 FOX B F
1828 STAMMERS J S
1829 BAILEY RONALD
1830 ARREDONDO ESIQUIO
1834 CONNELLY C F MRS
1835 MILLS DAVE
1836 HARRIS JOHNNIE
1840 WASCHER F H
1841 MASON H MRS
1844 MILLER L L
1849 VETTERLE J H
1849 KINNEY TIMOTHY
1851 SHILOH BAPTIST CHURCH
1852 FLATHAU R B MRS
1853 HARBISON I S MRS
1854 LEE W H
1857 MICHALSKI F A
1857 ZINZ KATH MRS
1860 YOUNG G A
1860 BALL U S
1863 KRESSLEY E J
1864 ELLWANGER G R
1865 CALDWELL D G
1866 SPECHT HENRY
1867 ILLIKMAN C F
1868 WHITNEY J H
1869 SOUCEY ELLA MRS
1870 ANDREZEJEWSKI R H
1871 FRYER J A MRS
1873 ABLER F G
1875 GOODRICH ESTELLA
1876 MARVIN R E
1877 SIMPSON RAYMOND
1878 MC KINNEY G C
1881 COON S M MRS
1882 GARTH WM
1883 MC MALL R A
1884 BLUE OSCAR
1887 WARSIN HERBERT
1888 WILCOX R C
1892 RAVEN L MRS
1893 CARTER AMIEN
1895 MOSKAL E J
1896 ANDERSON CECIL
1897 GRNYA PAUL
1897 DAVIS LARRY
1900 LA FAYETTE J P
1901 CARTER R C
1907 WISNIEWSKI BERNARD
1908 RUTHERFORD G W
1909 HEALEY M M MRS
1911 BURNEY FRANK
1912 ROSS J W
1913 SOVA E J
1916 MOORE L J
1918 SCOTTY'S T V & APPLIANCE
1921 TURNER FRED
1922 KWAISER J V MRS
1924 HODGES APARTMENTS
1928 KOTCHER R J
1930 VETTING V H
1931 BRASSEUR M E MRS
1933 STRONG MARJORIE MRS
1937 BOELTER M L MRS
1938 GERST W L
1939 REYNOLDS P J
1940 DAY HAROLD
1942 LEVI O S
1943 WALLIS I N MRS
1944 HORENZIAK L F
1945 BUNCHEK ELIZ
1946 PARHAM ERNEST
1949 FRAHM D E
1950 OATES W H
1953 SOLTIS S J
1954 SALBENBLATT A P
1955 STUART W T
1957 CHINERY J R
1960 BARTLETT I M MRS
1961 LA PORT J F
1963 TRAMMELL ELIZ MRS
1969 WATKINS SAML
1969 GOODROW L F
1970 SINK M P MRS
1972 THOMPSON J D
1975 ERTMAN EMMA
1976 HARRIS G H
1977 MASTERS R G
1980 ARCH DELIMAS MRS
1981 BLAKE C H
1982 COLEMAN HENRY
1983 HIMMELSPACH M W MRS
1984 REINBOLD H M
1986 JONITZ J A
1986 PAULUS D W
1990 GARSTECKI C G
1991 SILVA G I
1992 HERBAGE L M
1998 ZIMMERMAN W H
2000 CHRISTENSEN J L
2001 FRAZIER J L
2003 LENOIR WILL
2004 SANDERS CONNIE
2006 DE ROSIA A J
2007 GROSS W A MRS
2010 THOMPSON B G
2011 HOGAN & KOSTOFF
2013 FISCHER L L
2015 COOK ROLAND
2018 GEESE C O
2019 BEIERLE K M
2020 WAGNER HENRY
2023 SLODOWSKI J T
2024 GRONSKI ANTONIETTE MRS
2026 KUBIK W B
2029 MEZO BENITO
2030 VOGEL A R
2031 PICARD R D MRS
2032 GARDNER R E
2034 KERSHESKE R A
2036 SIMGIEL R L
2037 MAY C H
2038 MULADORE G E
2042 GASCOYNE S A MRS
2043 SCHICKINGER V J
2045 VINCENT E L
2046 YOUNK FREDERICK
2047 CLAYTON E J
2049 LYON W R
2050 KUK A MRS
2051 CZACZKOWSKI F C MRS
2054 KAPPLINGER CANDY CO
2055 MARION TEAREL
2058 LEWIS R A MRS
2059 RUST H K MRS
2060 FITCH M F MRS
2063 VAN NESS L V B
2065 LAMB H A
2067 COOK L T
2068 VOSS E H REV
2070 KAYLOR INC
2071 GAGE R A
2072 HEALY JOHN
2073 SCHMIDT U M
2073 SCHMIDT STUDIO
2074 HUDSON S L MRS
2075 BALDWIN B M MRS
2076 NEAL LESLIE
2077 SHEBESTER J C
2078 LEMMER N J
2081 CLARKSON MYRTLE MRS
2083 JACQUES T J MRS
2084 SUMPTION D W
2085 JAMES D R
2086 KACZMAREK F E
2089 HINTE LAUNDERETTE
2090 VIPOND L D
2091 HOWARD A C
2092 ROYAL-GLOBE INSURANCE CO
2095 RAMBO MARTHA MRS
2097 URICH D G MRS
2101 MICHIGAN BEAN SHIPPERS ASSN
2104 NOVER MORRIS IRON CO INC
2107 TRIER FRED C CONSTN CO
2109 WHITE-HAINES OPTICAL CO
2111 CONSUMERS AUTO PARTS CO
2113 LUIGI'S INC
2121 MERRILL LYNCH PIERCE FENNER & SMITH INC
2132 MIKE'S SERVICE
2136 VITU ROBT L
2141 TRANSCON FRT LINES
2154 SPARK BETTY MRS
2156 DIAMOND OIL CO
2159 CRANE KESSEL & CRANE
2161 INDUSTRIAL FEDERAL CREDIT UNION
2163 GOULDING MFG DIV (CROMPTOM & KOWLES CORP)
2165 M & B ICE CREAM CO
2165 M & B FOUNTAIN & FIXTURE CO
2168 GENERAL TIRE SERVICE
2171 RADIO CENTER INC
2171 ELIAS L W
2178 DE LUXE SERVICE PARTS
2181 WILSON GALEN E PETROLEUM CO
2181 BOB'S SUNOCO SERVICE
2181 H & M TRANSPORTATION
2186 TREU MAX R H INC
2188 CHARLOTTE RAY TEMPLE NO 549 (IBOE OF W)
2191 MICHIGAN CHURCH SUPPLY CO
2197 WOMEN'S & CHILDREN'S CLINIC
2197 ROGGEN IVAN J
2200 STONE W L
2201 RAMIREZE F S
2202 CARD T R
2203 EHRHARDT D D
2205 NOWAK E F
2206 HACKETT JOHN
2209 YARGER R E
2210 MC DOWELL E L
2211 YOUNGBLOOD TEPOR
2214 SEARS R H
2216 HENDERSON M J
2218 POWERS LEON
2220 ESTERHEI LOUIS
2222 PAXSON OIL CO
2222 PAXSON SERVICE STATION
2226 SOBERAY P F
2227 WESTERLUND R B
2228 LEDDEN CHARLES
2230 GREENFIELD HANNAH MRS
2231 BURBA J D
2232 DUBEY E M
2233 HAMAN F M
2234 MAGNUS J H
2237 GREER J JR
2238 KUBIAK C V
2240 DUMBRA AUG
2242 PREMO J R
2243 WREGGELSWORTH C J
2244 DELA CRUZ JUAN
2245 BEDFORD D J
2246 ROBISON J R
2248 SCHLICKER C E
2249 WILLIAMS L C
2250 BLACK S W
2254 DAVIS G T
2255 SCHULTZ A A
2256 MILLER RONALD
2258 KLENKE J F
2259 NEWBERRY T C
2260 ALLISON W L
2261 O'TOOLE TOM
2262 TOBIN S A MRS
2264 EMERSON SCHOOL
2265 PRZYBYLSKI L MRS
2268 ABLER W J
2269 CARDONIA DANIEL
2269 IMEL J J
2273 HAESKE L H
2274 SHIVERS CHARLIE
2277 FURTAW F A
2278 VALLEY METAL WEATHER STRIP CO
2278 STRUBLE H A
2279 TAFEL R R
2281 MORA F H
2283 MERRILL R T
2284 BRENNER W F
2285 FAVEL D E
2287 PATENGE O H
2288 LILLIESTIERNA C G
2290 BARNETT C R
2291 STRONG LOVELY
2292 YOCKEY N H
2293 SADENWATER E C
2295 HANSON J A
2296 GEHRLS F T
2297 MAIN R J
2298 FALKENHAGEN E B MRS
2301 BADER A C
2302 DAUBERT P J
2304 JOHNSON MICHL
2305 KABAT APPLIANCE SERVICE
2305 KABAT R V
2306 MC QUEEN D L
2307 KLEMISH J E
2308 MOORE J J
2309 KWIATKOWSKI H F
2310 STEVENSON E M MRS
2312 SCHWARTZKOPF BENJ
2313 WELSH F S
2314 PARCELL D J
2316 WHEEKER C E JR
2318 SCHROEDER H S REV
2320 WITCHGER E J
2321 CHINERY W F
2322 MC CORMICK L R A
2324 WILLAVIZE V D
2325 STOUMBOS G Z
2325 PALMER J L
2326 CLASSIC CLEANERS
2329 GALOVICS JOSEPH

DIAL 752--CONTD
2330 PRESCOTT D JR
2331 KOEPKE SIMON G
2332 VASEY H H
2333 JEFFERSON OIL CO
2334 HAK R W
2336 RIESE A F
2338 YORK HENRY
2340 ROBINSON M J JR
2341 PASZKIEWICZ M R
2342 VAN BRUNT FLOYD
2343 WEIL HARRY
2344 HART W V
2345 MARTUCH G P
2346 MENTEL W W
2347 TAYLOR N V
2348 LUCKEY L E MRS
2351 DAILY U P MRS
2352 SCNSKE DWAYNE
2353 CALLAHAN A MRS
2355 CLAUS WM
2360 FRITZ DENNIS
2362 TAYLOR N MRS
2363 CROOKS H D
2364 GWYN ALVINA
2367 CASTILLO P G
2370 LYTER C E MRS
2372 THOMAS RUFUS
2374 RODRIGUEZ M MRS
2375 DIEBOLD A L
2379 ALEXANDER RAYSTAN
2380 MC GRANDY L L
2381 KLENKE W E
2382 CSMARICH T J
2383 GIFFIN W B
2383 TURNER ROY
2385 FECHTER C O
2386 BOYLEN G L
2387 PARTH R W
2388 LEHMAN C M MRS
2390 BIERLEIN W G
2391 SCHUCH M C
2392 LUTCH L J
2393 KOSKI FRANCES MRS
2394 CHIESI J D
2395 GARTNER G H
2396 KOSCIELSKI D S
2400 STEVE W F
2401 LOFARO THOS
2403 BURDEN JOSHUA
2404 ADDISON JESSIE
2406 LAWRY S A
2408 GONZALES BENJ
2412 SOPER W R
2415 MC CRAY G M
2417 GREENWOOD E D
2419 STEPHENS T R
2420 GRIFFIN EDNA MRS
2422 STIKELEATHER F R
2425 KIBBY F W
2427 BOURCIER M C
2433 ROMAINE ALEX
2434 SLACK E R
2435 WILKINS ALBERT
2436 ROETHKE M C MRS
2438 OLGINE P A
2439 BRUTKIEWICZ CELIA MRS
2440 OEHRING L W
2441 BRUMFIELD T JR
2444 DINSE P T
2447 PERRIN B P MRS
2449 WARD R A
2452 WILLIAMS Q E
2453 FOX G JR
2454 SCHILLING R B
2455 WALKER RECORD SHOP
2457 BRUSKE G M
2460 KURUDA JOHN
2461 MUNRO A D
2462 PATTERSON E MRS
2463 SHERROD GEO
2464 WESTSIDE DECORATORS
2466 DUPUIS R J
2467 GRACE I A MRS
2468 RICK M A MRS
2469 HUCKABY OSCAR
2470 DORCEY JERRY
2471 FISCHER E H
2471 ALUMNI FIELD
2472 REINIG F C
2474 PAYK G A
2475 HOLMS LEON
2480 RANKIN J M
2480 BIXBY SUP CO
2481 BESAW H L
2486 ELGIE M M
2487 REID C A
2489 WEEDFALL A O
2490 SLIWINSKI ALEXANDRIA MRS
2491 SANDERS LUCIOUS
2491 POTTS C A
2492 GLAVIANO R P
2493 LAMSON J L
2496 CLARK V J
2496 CONTINENTAL CASUALTY CO
2497 EVOY LEO
2498 GUSTAT R I MRS
2500 ORR WILLIE
2501 HEAVENRICH SCHOOL
2502 WOJTALEWICZ R L
2504 LUNA R F
2506 CRUZ ANDREW
2508 LAWRENCE SAM
2509 PATRICK W P
2511 NOVAK E F
2512 PRESCOTT WILLIE
2513 MUELLER J M
2517 MURPHY W P
2518 DUBAY H D
2522 SAGINAW OIL CO
2525 VALLEY CORNICE & SLATE CO INC
2528 IRVINE F J REV
2530 BROOM HENRIETTA
2531 SAGINAW COMMUNITY CLINIC
2532 SMITH R O MRS
2533 AMOS S L
2537 YORK R E
2538 MARTIN D G
2539 BROWN D MRS
2541 KAUFMANN I C
2542 POMEROY'S PHYSIO THERAPY INSTITUTE
2542 POMEROY F H
2543 HAZARD E H
2544 ZACHARIAS CYRIL P
2549 MOSHER D E JR
2552 REINERT THOS
2553 KUBCZAK ALPHONSE
2554 KREAGER W B
2555 HALL ELMORE
2556 SCHULTZ R A
2557 ALFARO ROLLIE
2560 WARTENBERG H MRS
2562 CAMPAU CLYDE
2564 POINEAU A J
2567 RUEGSEGGER JOSEPH
2570 PRANKIENAS ANNA MRS
2573 FREDERICK HELEN MRS
2574 SAUVE A M
2577 THOMAS E A
2584 KOSTRZEWA FLOYD
2586 KOZAK H J
2588 WILCOX C J
2589 MAHER R J
2590 GROSS H J
2591 POULSON D M MRS
2593 PARDRIDGE B M MRS
2594 FOX D K
2596 HENNY A J
2597 EURICK O F
2598 HAYNES BENNY
2600 HATTER BEN
2601 EILAND C E
2601 WILSON K C
2602 STRONG CLAYMON
2604 DOUGLAS M T MRS
2607 BURDEN M H
2608 COON C L
2613 FISCHER W R
2618 REUTHER R B
2619 PRICE DAVID
2620 FELTON C J JR
2622 O'BRIEN R C
2625 SWARTHOUT W G
2627 MC LAUGHLIN THELMA MRS
2628 POMERVILLE A N
2629 GANGLUFF E L
2630 CROWLEY R J
2631 KRAMER R H
2631 DOSER A O
2633 LYNES B C
2635 SPENCER C R
2638 STELTZRIEDE W J
2640 ARNOLD A F
2641 BISSONETTE J M
2643 DANIELS J M
2644 RONDO R J
2646 MC INTYRE J A
2647 MC AFEE J D
2649 GOODENOW VAUGHN
2651 KRISTO RAYMOND
2652 NUSZ C B
2653 HUBBARD M T
2655 ALBRECHT E L
2657 TORKA N S
2662 THAYER R M
2663 MAVES N F
2664 REER G J
2666 WAHL L A
2668 CLAYTON A J
2669 KRAWCZAK MARTHA MRS
2671 HEINDL L B
2673 MC DONALD H M MRS
2676 UGARTECHEA M F
2678 SMITH CLEVELAND
2679 MATTHIAS G F
2680 MARTIN T A
2682 BURNETT MONCHER
2684 ROACH RONALD
2686 KATTER J M
2687 BICKFORD LEAH MRS
2688 BILLINGS NATHL
2689 GAITER B V
2690 SIMMET W B
2691 DALE A G
2693 GILYARD T L
2694 DOUD ROSE MRS
2695 BLUNT PETROLEUM CO
2695 NATIONAL SALES CO
2696 PETERSON LORENZO
2698 MC CLELLAN S C
2701 EDGEWOOD UPHOLSTERING CO
2702 SMITH L B MRS
2703 PRICE J E
2704 CLARKS FLETCHER
2705 AUER EDNA MRS
2706 GARRECHT F J
2709 SCHIRMER F B MRS
2710 SAWYER K D
2712 HILLIER L M
2713 PILLSBURY P E
2715 SCHROEDER T E
2718 JORDAN B MRS
2719 MITTS M M MRS
2722 MARQUEZ F J
2723 SMITH ARCHIE
2727 RUMMLER L H MRS
2728 KROLL M J MRS
2729 BRENNAN J E
2733 GRATOPP H A
2734 PLAGA H H
2735 CALLISON F E
2736 BROCKER C W
2737 BROWN OVOY
2739 BROWN A V
2740 WEDDING M M MRS
2741 MOHR GRANITE CO
2742 BLACK ELSIE FUNERAL HOME
2742 BLACK J R
2743 THOMAS S S
2745 OSTRANDER ELMER
2747 DAUBERT J G
2748 BROOKS WM
2749 GAGE H M MRS
2750 YOUNG S J
2752 THORNTON JOHNNIE
2755 GOFF T J
2756 RUSSELL A V
2759 HARVEY M L
2760 GUERRA SALVADORE
2763 BRIGHT H R
2765 WEED M E
2766 TONEY WILLIE
2767 SCHATTILLY R D
2769 TROESTER J W
2770 CASTRO SHIRLEY
2778 DE MAET F F
2780 ROBISON J C
2782 BRUSKE R A
2783 LAFRENIERE F H
2784 PARTIDA PEDRO
2785 O'CALLAGHAN C M
2789 DOERR EVANGELINE
2791 ARNDT A H
2792 PETTET P A
2793 SIMON J W
2794 JASIENSKI J C
2796 SKUTA ROSE
2798 FRENZEL N L
2800 BANNAN'S TV SALES & SERVICE
2802 KUMBIER H M
2804 SCAIFE T E
2805 BENOIT A J
2806 LINDSZUHN W J
2807 FULLER F C
2808 HAHN J H
2812 EDDINGTON C L
2814 FISHER C W
2816 MALLACK J P
2818 KURZHALS A H
2820 PLYLER G B
2821 KUEBLER A W
2822 FIRE STA NO 5
2824 SAGINAW GERIATRICS HOME
2824 HUTCHISON P M MRS
2826 HERZBERG C N
2827 QUACKENBUSH ROBT
2829 KAMPFERT H R
2829 PEEPLES GEO
2830 FIEBKE ROBT
2831 GROWDEN S B
2832 FLOWERS BY ROMAN
2835 BENNETT L E
2837 MIKOLAIZYK L F
2839 SWISS JOHN
2841 THOMAS J D
2842 HENDERSON W J
2846 REMYSZEWSKI SYLVESTER
2847 OCHOA J B MRS
2850 KANIA R F
2852 GAERTNER C C
2853 FREIER T A MRS
2854 EMERY C H
2856 HOLIHAN R P
2858 WEBBER D R
2860 WAGNER D K
2862 HIGHTOWER JULIUS
2863 FRISCH M B MRS
2865 ZIENTEK V B
2867 TALLON P JR
2868 LANGLOIS R I
2870 KUSOWSKI M J
2876 PINKSTON M L
2877 THOMAS H J
2878 KRAWCZAK M S
2879 JONES FRED
2881 BURNS L M MRS
2881 BURNS D B
2882 HAMLIN W K
2883 MC DONALD MILTON
2884 GEETING ALICE
2885 BELICH A P
2888 TEMPLE G J
2889 WISNIEWSKI E J
2892 ROSZMAN W D
2893 SYKES W M
2894 WILDS HARRY
2895 RIISH J B
2896 CLARK H G
2897 WEIGANDT L J
2898 GARRETT M C MRS
2900 SHAFFER V W
2901 MC CULLOH R Z
2903 JOHNSON G H
2904 LORD R J
2905 PARKS WILDA MRS
2907 FRAWLEY J E
2908 HEAD M H
2909 STEDRY H J
2910 HOVER DONALD
2911 CAMERA CENTER
2912 SCHULTZ & FULLER HARDWARE
2913 HOLNAGEL H E
2914 NELSON G P
2916 LABOR NEWS

DIAL 752--CONTD

2917 LIER A G
2918 SPARSCHU RUDOLPH
2919 MURIN VERONICA MRS
2920 JOSEPH PAUL
2922 ALLINGTON H J
2924 KEKEL W L
2925 BARTLETT R R
2927 MATA J P
2928 MARTIN H J
2929 SQUIRES M E MRS
2930 LE BOEUF L J MRS
2933 UHRICH HENRY
2934 SIEGEL I G
2935 HERRERA DANL
2936 MANDELSTAMM D E
2939 DORSEY G H
2941 LAND M C
2942 MASON J E
2943 GARZA M MRS
2944 GREMBOWSKI K T
2945 HAYNES EDW
2947 BADER R J
2948 LANDSKROENER M M MRS
2949 TIMM F B MRS
2950 WALKER ELMER
2952 GNIRS RICHD
2956 KOELTZOW D L
2957 WESTWOOD C J
2959 CURTIS D G
2960 KOCKS CARL
2963 NOVAK CELIA
2965 THAMES W M MRS
2967 REITTER R M
2969 WAGNER M E
2970 HESTER FRANK
2971 BOND H MRS
2974 DINGMAN W C
2975 MAKL A S
2976 MUSILEK J J
2977 BLACKMAR B M MRS
2978 PAULUS R A
2979 HAND E A
2982 LEAHY J C
2985 FREIER N N
2987 DE SHONE R J
2988 SUSALSKI J I
2989 JACOB C A
2990 HAENLEIN A P MRS
2994 THOMAS A L
2996 MORRISON R L
2997 SKINNER J V
2998 KANONAS C MRS
3000 CLARK R W
3002 LA TARTE R L
3003 CORSET SHOP THE
3004 SIEROCKI S M
3006 LEWIS G MRS
3012 MOENING C C
3013 SCHRANK J E
3014 HALL BEATRICE MRS
3017 RICHTER G M MRS
3018 WILKINSON H J
3020 CHURNESKY GEO
3021 VANDENBERG M G
3022 TEMPLE THEATRE
3023 FERRANTE A G
3025 DUTY C H
3026 ALBERTSON H S
3029 DEES W W
3030 ACCARDI ANTHONY
3032 FINNEY J J
3033 ROGERS D W
3034 REYES A J
3036 WATTERS D E
3037 ALLARD E R
3038 GORNEY J L
3040 MILLER D F
3041 MILLAY J E
3044 MOORE LYMAN
3045 HAYES B I
3046 MERLONE D R
3047 SMITH W L
3048 FOOTE H R
3050 WOLFGRAM O E
3051 LA LONDE M F MRS
3052 SOMERFIELD F B MRS
3053 GNIOTCZYNSKI ANTOINETTE MRS
3058 KLENKE M E
3059 BRYCE R L
3061 LEAGUE LIFE INSURANCE CO
3062 QUACKENBUSH R J
3063 WENDLING J A
3063 GLAVENS E J
3064 TEACHOUT P E
3067 BROCKLESS R J
3072 CLINKSTON B & SONS INC
3074 TAYLOR P JR
3076 WISNIEWSKI ANTOINETTE MRS
3079 DIXON IVEY
3080 MUNGER E L MRS
3082 DUBEAU E L JR
3086 BENJAMIN S W
3091 LAWSON LEE BAKERY
3093 CRAVES E A
3095 JONES J W
3096 GORTE R M
3097 MILLER L D MRS
3103 MILES MACHINERY CO
3108 LOWERY-NORTHERN CO
3111 HOBAN SEAN J
3117 CHECKER TAXICAB
3117 YELLOW TAXICAB
3117 ENRIGHT-TOPHAM CO
3121 HARTFORD INSURANCE GROUP
3127 STANDARD ELEC CO
3131 CHISHOLM'S FLOWER SHOP
3136 OHIO NATIONAL LIFE INSURANCE CO THE
3141 CHEVROLET MTR DIV (GENL MTRS) SAG TRNSMSSN PLNT
3141 ASSOCIATED TRUCK LINES INC
3147 ZACHARIAS A B MRS
3151 BRIDGEPORT POOLS INC
3153 TRI-CITY BIG BOY
3156 FRUTCHEY BEAN CO
3156 FRUTCHEY BEAN CO (BEAN ELEV)
3159 SEARS ALLSTATE TRUCK TIRE CENTER
3161 GRANT GROCER CO THE
3164 GOLDEN TRIANGLE COLD STORAGE CORP
3165 K C ENGINEERING & MACH CO
3169 SAGINAW BEARING CO
3171 EDWARD'S MENS SHOP
3173 SAGINAW VALLEY FLOWER EXCHANGE INC
3175 R E A EXP
3178 BROWN ROBT J CO
3181 SEITNER BROS INC
3185 FRUEH'S HOUSE OF FLOWERS
3187 FRUEHAUF TRAILER DIV FRUEHAUF CORP
3194 SAROW CHRYSLER-PLYMOUTH
3200 WOODSON CLEVELAND
3202 FLACK E L MRS
3205 MARTINEZ ANTONIO
3207 WAGNER M A
3209 STELTZRIEDE E A
3210 COLLISON R R
3211 DE LUXE DRY CLNS & SHIRT LNDRY
3212 BANASZEK A A
3214 ALEJANDRO JUAN
3215 HUMPHREY JOSEPHINE MRS
3216 FERGUSON S L MRS
3217 CURTINDALE E H MRS
3220 BROGAN H H
3221 WIKTOROWSKI D L
3223 KILBOURN R G
3224 ALEVER C C
3228 GONZALEZ E G
3229 DUPUIE T G
3230 MINNICH R H
3232 PEASE C A
3234 HARRISON B L
3236 COLE FRED
3238 DOTTERY C H
3239 AUSTIN LEROY
3239 THOMAS V MRS
3240 CONWAY L D
3240 ADAMS H W
3241 LEE G L MRS
3244 GARY W C
3245 THOMAS ED
3246 WINIECKE ANNA MRS
3247 ANDERSON J A
3250 BAILEY GLENN
3253 BRAMAN C B
3254 HARNDEN W J
3256 THOMAS J P
3256 THOM A C
3257 BAASE H J
3258 LOVE E M MRS
3260 LICAVOLI JAMES
3263 SPAETH F H
3265 MORRIS WILLIE MRS
3266 LUMSDEN DOROTHY MRS
3267 KACZMAREK R E
3268 POUGHT N R
3270 DUNKLEBARGER W H
3272 KEINATH C R
3275 PENGUIN BEAUTY BAR
3278 SCHARTON ADOLPH
3279 DURANSO H E
3281 MILLER M M MRS
3282 JONES W JR
3290 CIRILO FELIX
3291 WIEGAND L C MRS
3294 HOLTZ MOLLIE MRS
3295 WILTFONG KIETH
3296 KEMP J L
3297 KAHAN L A
3298 MC FEE ARCHIE
3300 BROOKINS JAMES
3300 WILSON ANNIE MRS
3302 ELLSWORTH H R
3305 WILSON M R
3307 MATUREN F H
3308 WALLACE J H JR
3309 CLEMENS E L
3312 OLSON C W
3314 ENSZER G L
3316 MOSE L E MRS
3318 CICHOWSKI A L
3320 LIGGINS C M MRS
3321 WISNER R H
3322 MADAY J F
3323 POOL J H
3324 NARANJO FELIX
3327 COOK HOSIE
3329 WIEDERHOLD R E
3332 SCHOLTZ FLORENCE MRS
3334 SCHMELZER ROOFING CO
3335 CHOBOD J G
3337 HOUZE EARNESTINE
3341 BENKERT A E MRS
3343 BOYD E P
3344 BYRNE M W MRS
3346 BRANDT H R
3348 BANAS B M
3350 JOHNSON W B
3351 WOLF ABNER A
3355 PICKELL E L
3356 ECKERMAN E F
3358 MICHALSKI L W
3359 VALLEY A J
3362 STYN E L
3363 OTIS ELEVATOR CO
3365 NAPIER ALBERT
3366 RODGERS R R
3367 HENDERSON E A MRS
3370 HORN LADY
3372 PELTO E G
3373 AMERICAN WINDOW CLEANING CO
3373 STURTZ ALEX
3374 HAYES D K
3377 NOACK H A
3378 POULSON H C
3379 LITTLEJOHN R C
3381 HERWEYER G J
3382 REID R M
3383 MENDOZA A S
3385 BINASIO ISABELE MRS
3387 MARR H A
3388 HOLLINGS E R
3390 LEWIS JESSIE
3391 KLEIN A C
3395 BLANK G D
3396 MC GILL R L MRS
3398 KRYZANIAK FELIX
3400 TINY TOT STERILIZED DIAPER SERVICE INC
3402 STUTESMAN J R
3403 SOLMONSON I R
3404 MC MAHON SHERMAN
3405 SCOTT J P
3407 CULVER K A MRS
3408 ZUCKER H C
3409 MUELLER'S MONTHLY PARKING
3411 VALDISERRI ANGELO
3412 YULE D J
3414 JOHNSON OTTO
3416 ZIETZ E C
3418 GARVIN A J
3419 BEAVERS GEO
3422 GILBAGA ANDREW
3425 DRAPER HENRY
3429 NUTTALL M J
3431 LOVELY LADY BEAUTY SHOP
3432 PARHAM J O
3433 STRATMAN H R
3434 MERRILL PARK SCH
3435 LIMON ANTOIS
3436 FETTIG W T
3438 GARCIA FRANK
3440 STANTON O JR
3442 SAGINAW CREAMERY CO
3443 LOJEK H W
3444 MC CORMACK J C
3445 AUSTIN R B REV
3446 JACOBS R G
3447 BEACHWOOD F C
3448 YULE A J MRS
3449 PLATCO JOHN
3450 BRINDLEY L J
3452 YAHRMARKT H L
3453 DE FORE FURNITURE CO
3454 KNIERIM L W
3455 KORBEIN R F
3459 SODDT OMAR
3464 ZARISKI STANLEY
3467 MURPHY E J
3468 RODY LEO
3469 MARINO L L MRS
3471 ORTIZ A V
3473 MOREY D A
3474 SCHUBERT J MRS
3475 MASON W O
3476 PIPPIN EDDIE
3479 SHEW J C MRS
3481 SEALS HERBERT
3482 SCHMITT G C
3485 LOCKMAN ENSIGN
3486 SYMONS M E MRS
3487 BOYSE R E
3488 TETIL R D
3490 WENDT M M MRS
3492 RAGISKI A M MRS
3493 MALLCHOR SAML
3494 DUBEY S M MRS
3495 CARPENTER G L MRS
3496 JOHNSON C W
3498 TOWN S H MRS
3501 CONVERSE H R
3504 FLODIN E W
3505 FATHER D'ONOFRIO'S HOME FOR BOYS
3505 ALLEN MAMIE
3506 HILL A W JR
3507 BLOHM J L

DIAL 752--CONTD
3508 WOODS GEO
3509 NASH JAMES
3513 COUNSELER G L
3513 SAGINAW MOTOR EXCH
3515 HALL T B MRS
3516 BEATTY C REV
3518 MC CULLEN ALAN
3522 REMER OIL CO (BR)
3522 WOOD C D DISTRIBUTOR
3523 MARTUCH K D
3524 TARACHAS G W
3525 ADAMS C J
3528 GREENFIELD L H
3529 NAVARRO D D
3532 FULLERTON C S
3533 GOODMAN L R
3534 ANDERSON J A MRS
3535 STIVER LENA MRS
3536 BATTS LEONARD
3537 STOCK R J
3539 SMICZ ANDY
3541 DICKSON FRED
3542 OGLESTONE G WAYNE
3542 LEDDY LARRY W
3542 GILMORE RICHD H
3543 ROLLIN T A MRS
3544 ISOM LEEANER
3545 DWYER J M
3548 WILSON S M
3549 SHINAVER G L
3551 WILLIAM JACK
3552 SEARS O C
3553 SILVA R C MRS
3555 HENNING C H
3556 ZIENTEK O B MRS
3557 OROS A J
3558 EILAND S G
3559 FAUVER F J
3560 MOODY AVIS MRS
3561 U S ARMY RECRUITING STA
3562 PRESLEY O M
3563 GREER SIDNEY
3565 EIKELBERG R M MRS
3567 BERRIDGE M M MRS
3568 OZERITES J J
3571 GALFORD ELECTRIC
3571 GALFORD C A
3576 BUSAID'S MARKET
3577 KELLUM MARCHALL
3578 CUFFLE W F
3578 PORTER T C
3580 SANDERS J P
3582 GOULD K H
3585 KORYCKI H M
3587 TYYNISMAA TOIVO
3589 CROZIER J P
3591 HILLIKER E A
3592 JONES G B
3593 CAMP T MRS
3594 WASKIEWICZ WALTER
3595 DU BOIS K H
3596 GRIESE M A
3598 RUPETER NELLIE MRS
3601 WIGHT B M
3602 GARCIA JESUS
3603 SCULLY J J
3608 TAMEZ AURELIO
3609 FRIE RONALD
3610 WERTH C H JR
3615 INGALSBEE C R
3616 TRIPP C D
3618 THOMPSON L N
3621 BROWN WM F
3622 PIFFER WM
3623 LONG WM
3626 STORK WALTER
3632 SHANK W C
3633 BURNSIDE MOSE
3634 MUELLER A C
3635 CARROLL C M MRS
3637 BROWN R L MRS
3640 DEAN E P MRS
3641 HINDS A J
3642 DECKER C M MRS
3644 DOTY J M MRS
3645 SCHARK JOHN
3646 HAGON E V MRS
3648 CROSTON O C
3649 MUELLER W E
3653 SAGINAW TYPESETTING CO
3654 SAWATZKE R K
3655 REMBISZ MATTHEW
3656 BORTKEWICZ P C
3658 DIXIE GIANT WASH & DRY CLEANING
3659 CALDWELL EMMA MRS
3661 BROWN C E
3662 KEMPTER S G
3663 BEFFREY F G
3664 REXIUS E G
3665 ZACHARIAS A MRS
3666 WALLIS A M MRS
3667 BURKE C E
3668 RABIDEAU M E MRS
3669 SPENCER F E
3671 CUTTING F J
3673 BRENNAN GERVASE
3674 BROWN H C
3676 ANKLAM L F
3677 DAY JOHN
3678 BARNES LE ROY A
3679 DODGE F M MRS
3680 SALLE JEWELERS
3684 BECKMAN R M MRS
3685 REED ROSCOE
3686 DUKARSKI J F
3688 BRUSKE R V
3693 BURNS K V MRS
3695 REYES HUBERTO
3696 METEVIA WILFRED
3697 HILL J J REV
3698 BREITER V M
3700 GAECHE C H
3702 CARTER R B
3703 JEROME D MRS
3706 CARMONA BERNARDO
3708 HUNTER WILLIE
3709 RIBBLE A R
3710 DUTTON W F
3712 BROOKER R A
3714 FOREST LAWN CEMETERY
3716 NEWAS C A
3717 TAUSEND E H
3720 KIETZMAN R E
3721 SUTTER P REV
3723 WELLS L L
3725 ROBINSON R R
3726 ECKERT A A
3727 KRICTZS BEATRICE MRS
3728 ROBIN E G
3732 KINGS BURTCEL
3733 ERBY JAMES
3734 URICH A H
3735 RODRIGUES NIEVES
3736 KRAFT MARY MRS
3737 COX KATIE MRS
3738 KATZENBERGER C L MRS
3739 WEATHERSPOON DERDEN
3740 STRACHAN B E MRS
3741 WOODHOUSE WINFIELD
3744 WHEELER C F
3745 WEIRAUCH E E
3747 O'REILLY T D
3748 DAVIS C REV
3749 WRIGHT WARREN
3750 SYMONS FROZEN FOOD LOCKER
3750 LIAN T S
3751 MEYER R D
3753 SMITH B J
3754 MOTON S REV
3757 BAGNALL M W
3758 HAMILTON G L MRS
3759 MURIN S R
3760 ROYSTER LONNIE
3761 CLEMENTS R A
3765 ELENBAAS A R
3766 BROOKS EDITH
3767 THORNTON F L
3769 MARKEY P J
3770 ROTH F C
3771 KENNEDY B K MRS
3775 MC MANUS L S
3775 ARMEROS S J
3776 KOVIAC G N
3779 GRELL H M MRS
3780 HERNANDEZ P S MRS
3781 BEHME C PETER
3782 RODGERS L A
3783 TRUMBLE H T
3784 UNGER E C
3785 HAYES R T
3786 STROIK WM
3788 HUBER A F
3789 MOORE L C
3790 BROWN A M MRS
3794 YANNA H J
3796 JACKSON ADDIE
3800 STANDARD OIL CO DIV OF AM OIL CO (WHSE OFC)
3803 SHOOK J H
3804 LISS W L
3805 HOLLMAN C H
3807 LECKRONE MARGT MRS
3808 CRAMTON H G
3809 NIEDERQUELL HENRY
3810 POTTER R M
3812 DUNCAN O W
3814 MAINE JACK
3818 POWERS J M
3819 BARNES J M
3820 WILMOT M J
3821 TUCKER & CLARKE
3823 EVANS THELMA
3826 WEIR G M
3828 YOUNG H J
3830 PETERS C B
3835 BRACKENBURY G L
3838 PHILLION G M MRS
3839 KEINATH A J
3840 TILDEN N G MRS
3841 FREESE WM
3842 LITWIN D F
3843 DRAGULA J S
3845 LAUFER EMILY MRS
3846 BIRD B O JR
3847 SZYMANSKI HELEN MRS
3848 RYAN K A
3849 MC MILLEN R T
3851 CHANDLER W S
3852 AWAD A M
3853 SCHMITT RUDOLF
3854 ASHMORE D H
3855 O'DANIEL CECILE
3856 REINIG J A
3857 BRACE MADGE MRS
3859 SUCH G R
3860 JOHNSON C J
3861 KNIGHT S D
3864 BURRILL G R
3866 ALL AMERICAN BEAUTY SCHOOL
3867 ULRICH C T
3868 WHITEHERSE R H
3871 CANTON CAFE
3872 JACQUES K A
3874 ORR MARJORIE
3876 ANDERSON G R
3878 KAISER O G
3880 MORGAN W D
3881 GASE E L
3882 KLUCK L M MRS
3883 DEXTER R A
3883 DEXTER R A
3884 EQUIPMENT DISTRIBUTING CO
3884 HALL W H
3885 PORTERFIELD F H
3886 MC WILLIAMS H G
3887 EVERETT HANNAH MRS
3890 CHATMAN JOHN
3892 KNIGHTS W F
3893 EGYET F JR
3894 ANHEUSER-BUSCH INC
3894 DUSHAN MICHL
3895 BAUMLER B MRS
3897 LEWIS HARRISON
3898 GAERTNER H L MRS
3900 GOODWIN R A MRS
3901 HINDS H A
3903 ELLEN B H
3904 KUK R M
3904 LEONARD R D
3905 BERKOBIEN G E
3906 PACKARD WM
3908 TORREZ MANUEL
3909 REID WILLIE
3910 PATTERSON ADOLPH
3919 MC PEAK H L MRS
3921 WEBB O F
3924 BELOKONNY G M
3925 WOZNIAK O A MRS
3927 GEYER F M MRS
3928 RYAN E C
3930 RENSHAW W C
3931 JOHNSON T R MRS
3932 STEPHENSON R C
3934 BELL L C
3935 VASICEK C J
3936 LUCKHARD E F
3937 HOLY ROSARY SCHOOL
3938 STEPHENS H C
3939 GRUNWELL J C MRS
3941 WALLE A C
3942 JONES R J
3943 SEBO TONY
3944 SYKES W D
3945 BRUNKOW C F
3948 PRINGLE H A
3948 PRINGLE LYNN
3951 BEARDSLEE R M MRS
3952 BILLY M F
3953 RICHARDS E E
3954 HAAS W H
3955 DOWD T M
3956 KLUMP FRANKLIN
3957 WANDZEL W S
3960 AGUILAR A G
3962 JUREK W L
3963 GUTIERREZ AUGUSTIN
3964 WESTBROOK J L
3965 TABOR A V
3966 KUEBLER J A
3967 HEDRICK D R
3968 HOLLIDAY E W
3970 MORRIS THEODORE
3971 WALTER C R
3972 JERRY'S BARBER SHOP
3976 MATHEWS K W
3979 JIMENEZ F R
3981 THOMAS R R
3982 VOELKER A O
3983 KRYS A L
3984 RONAY RICHD
3985 PALOMO PETE
3987 BONKOWSKI C M
3989 MUSTRIC J W
3990 FIRST WARD MARKET
3992 HORN C E MRS
3993 REIMANN HANS
3994 SOUL L D
3995 LAPINSKI G E
3996 GAMBILL D L
3997 CRAWFORD G W
4000 JOHNSON EDW
4001 MORRIS S MRS
4002 SUMMERFIELD D J
4003 CAGE ALGRA
4004 WADE ROSEMARY
4005 BROTHERS D W
4007 EAGLE R F
4008 REED C E
4011 SOMMER R L
4012 JEREWSKI F W
4013 DE WITT J S
4014 LE FEVRE A A
4015 FILIK MARY MRS
4017 MALONEY M REV
4018 CROSS F M
4019 SCHULZ L A
4019 BENTON R C
4022 AMADOR M MRS
4023 RICHARDS G J
4024 LAESCH INSURANCE AGENCY
4025 RAYNAK E C
4026 WELZEL F C MRS
4027 MINNIS S M MRS
4028 ZUMER F J
4029 DOYLE H J
4031 WRUCK C J JR
4032 VARGA ALEX
4034 BLACKMAN PREST

DIAL 752--CONTD

4035 BRETERNITZ B R MRS
4036 TAYLOR M E MRS
4039 EDMONDS R D MRS
4040 DROPECK M C MRS
4041 PASSOLT A E MRS
4043 DIXON A B
4046 HILLIER J D
4047 BAMBERGER N C
4049 HOEPPNER E E
4050 NEHLS L E
4052 SIMPSON L T II
4054 SAGINAW PATTERN MAKERS ASSOCIATION
4057 STACK B S
4058 BIELSKI D C
4060 KARL ROSE MRS
4061 MELODY MUSIC CO
4063 RAY'S SHOPPING CENTER INC
4066 STUART G D
4068 BRADLEY F C MRS
4069 ELY CECIL W
4070 SCHNEIDER A F
4072 HODGES J E
4074 MOORE L W
4075 PUTNAM H N
4076 HOLLAND A E MRS
4077 REYNOLDS L E MRS
4078 MARQUARDT M R
4080 HAREMSKI L A
4083 TATEM JEFFERSON
4089 BARNEY GLENN REAL ESTATE
4089 BARNEY G L
4091 WAIER E C
4092 LUPLOW F M MRS
4092 BREMER H L
4094 JONES J C
4096 BARNETT HAROLD
4098 BAMBERGER E L MRS
4101 GOODRICH B F STORES
4106 ALLSTATE INS CO (SLS OFC)
4109 CENTRAL LABORATORY OF SAGINAW
4115 J & R AUTO STORES
4118 CONTRACTORS & IND SALES CISCO INC DOV
4118 CISCO TRUCK DIVISION
4121 BAKER PERKINS INC
4131 HOME DAIRY CO (OFC)
4131 HOME DAIRY CO
4142 GARBER BUICK CO
4147 IMERMAN LEWIS A
4149 MANNING J EDW
4149 GARDNER JOSEPH H
4151 GARBER BUICK CO
4154 COMMERCIAL COLLECTION CO
4160 LEE MATILDA MRS
4163 NAGLE REALTY
4169 NEW YORK CENTRAL SYSTEM
4171 SAGINAW RADIO CAB INC
4174 SAGINAW SERVICE BUREAU
4177 MODERN CLNS INC
4179 WOODWARD N S CO
4181 FISCHER J GEO & SONS INC
4191 CENTRAL WAREHOUSE CO
4196 FROST BLANCHET & CO
4200 STROBEL W F
4200 BILL'S DOWNTOWN PARKING LOT
4201 SMITH E C MRS
4202 AUSTIN L MRS
4204 MONSEES HENRY
4205 CIAZINSKI MARY MRS
4206 COOPER GERTRUDE
4206 NEWSTED L D J
4207 ZIELINSKI D F
4208 BAKER E D
4209 LAWHORN T J
4210 THOMPSON NORA MRS
4211 MILNE E M MRS
4213 STOKES L MRS
4215 BRONSON H S
4217 KLONOWSKI RAYMOND
4218 COTTAGE BAKERY
4219 REINIG J S MRS
4221 SCHMIEGE AUTO REPR
4222 MACHETTE G L
4223 FRUETER A W
4224 DAVIS ENOCH
4228 SHAUGER H T
4229 URMERSBACH RUDOLF
4231 O'CONNOR E C
4232 ZOLA BORIS L
4237 EDMOND JOHN
4238 ZIMMER H M
4239 PURDY P C
4243 PAQUETTE T T
4247 KEENE E F
4248 ROMETSCH PHILIPP
4249 CASEY R C
4251 RASALAN J P
4252 PERKINS G S
4255 OBUCHOWSKI R J
4257 BANKS L M
4259 GLANCE J A
4262 STEVENSON DENNIS
4266 DAY R L
4270 WEHNER E S MRS
4271 LORANGER R C
4272 EDDY C L MRS
4273 JANNI R F
4274 FOLEY P J
4275 ELLIOTT H J
4277 QUACKENBUSH D A
4279 SCHIESSWOHL GOTTHILF
4280 BACON H D
4281 WOLKIEWICZ AMELIA
4283 TANNER JAMES
4284 LEWIS ALFRED
4288 HAGAN M W
4290 VANSICKLE CLARENCE
4293 BRUSSOW W J
4294 TURNER R E
4295 GARCHOW O F
4296 HOWEY S G
4298 ZAPATA BONIFACIO
4300 HUTCHISON GERALD
4301 VENDELBOE F A
4302 JARLOCK JOHN
4305 KUBIAK J J
4306 GRIFFOR LEWIS
4307 THOMAS D E
4310 BISKUP F W
4313 ROBB P R
4314 BUSHEY H M
4315 SHAVER H T MRS
4317 JONES C L
4317 BRUCE GAVIN
4318 WISSMILLER E L
4321 LAATSCH E MRS
4323 SCHULTZ R M
4325 KINGSBURY E W
4329 HEPWORTH D L
4331 FOSTER V C
4332 CASTANIER ERNEST
4335 FENTON H E
4337 HOOPER C F
4338 BABCOCK E M MRS
4339 LITTLE S R MRS
4340 WAYNE SOAP CO THE
4343 GONZALEZ J H
4344 CHICKY R D
4345 STELZER W E
4349 BETZOLD V L
4350 MERTHAUER J A
4353 SCHULTZ D M MRS
4355 ROBINSON C E
4356 ROBERTSON J A
4357 STEVENS R E
4359 NELSON A MRS
4360 SPINDLER J O
4361 SIMON E E MRS
4362 ARMSTRONG J D
4363 MONTGOMERY R G
4364 SMOKOSKA ROMAN
4365 HARDY EDDIE
4366 LAMBERT W J
4367 ENNIS W J
4368 HONEMAN W E
4369 FISHER E C
4370 JUILLERET D J
4372 FAVARA E MRS
4373 CLARK G T
4375 OELBERG CHRIS
4376 BELLENBAUM R A
4378 MOLITOR H R
4379 DOYLE MABLE MRS
4381 LARSEN D D
4383 STADNIKIA D F
4383 JOHNSON LOUIS
4385 OLIVER G W JR
4386 NOVAK L P
4387 HARE D L
4390 DENGLER CAROLINE
4391 JACKSON EARL
4392 HOLSINGER H G
4397 EVANS L R
4398 GAMON A E
4400 LEE U R
4401 ROUSSEAU C F
4403 OTTO R W
4404 MARSELIS V MRS
4405 SIEGGREEN W A
4406 MALT W T
4407 WEST JUANITA MRS
4408 YOUNG D C
4409 SANTOYA A G
4412 WILLIAMS NEW & USED FURNITURE
4412 WILLIAMS TRUCKING CO
4415 HIGHTOWER L J
4416 CARL C H
4417 AULT E J
4419 MOOREHEAD A W
4421 RIEDLINGER F W
4422 BAKER D V MRS
4423 LAESCH C A
4424 ADAMS DRUG STORE
4425 MC HUGH I F
4429 ABBOTT J M
4430 TOWNSEND HOLLIS
4431 BURNETT M M MRS
4432 BARKER R J
4433 MENDESZ J H
4435 JETER JIMMIE
4438 WALSH W J JR
4439 NEBERLE AUGUST J
4441 EGGERS USED CARS
4445 MC LEAN W C
4446 HUGHES A C
4448 HORTON T R R REV
4449 DINNINGER J R
4451 SAINT PAUL'S EVANGELICAL LUTHERAN CHURCH
4452 MOLL H W
4453 O'DELL R C
4457 MARKOVS KARLIS
4458 WRIGHT M M MRS
4459 WALLACE C E
4467 TREIB JACOB
4468 HALL M L MRS
4469 LOFBACK W J
4476 ZALBA ALFONSO
4479 ARNDT E T MRS
4480 PESHICK M P MRS
4481 LOMAN R W
4483 HEIM L L
4484 REED RUBY MRS
4486 OLIZAREZ P S REV
4488 COHOE J C
4493 WAGONER W A
4493 BADY MAUSON
4495 WILLIAMS E G
4496 BAUER B J MRS
4498 SMITH H W
4500 CONVENIENT PARKING
4501 ISAAC WM
4502 REYNOLDS C C
4504 CHERWINSKI D R
4505 HOELBL W J
4507 TAPPEN L E
4508 EWING M E MRS
4511 SPAULDING M M MRS
4512 O'HARA K R
4513 PRICE PATSY MRS
4516 ROCHA F A
4518 BELLEN G M MRS
4519 YORKS JOHN
4520 CAMERON LENWOOD
4521 COLLINS D B MRS
4522 WHITE JOHN
4523 GRASSO C J
4525 MAAS N T
4528 FERGUSON M E MRS
4529 GODFREY A M MRS
4530 DEAL H J
4530 YGAREDA J E
4532 ABRAITIS J F
4533 DONOHUE J M
4534 SHARKER FRANK
4534 RUMMEL A T
4535 DIFFIN W F
4536 PFEFFER H G
4538 HORONZY JOSEPHINE MRS
4539 PUSSEHL L M MRS
4540 BUDDLE M MRS
4541 ALCORN A E
4544 JENNINGS GEO
4545 FOSTER AVERY
4546 SAINTS PETER & PAUL CONVENT
4547 WAITE LULU MRS
4548 CALL T R
4550 ALEXANDER P P
4552 FELICE F I
4554 HAYES W N
4557 FUHRHOP L H
4558 TINGLAN L R
4563 MOLESKI P S
4564 GAETH G A
4566 SHAY G M MRS
4573 BEARDEN CLYDE
4575 SMITH C D
4576 FLACK & SONS
4576 FLACK M A
4577 CALDWELL M H MRS
4579 WOLFGANG F M
4580 CRANKRIGHT C R
4581 BETTE'S IMPERIAL BEAUTY SALON
4582 ROME D R
4584 BRENNER L G
4586 DEMSKI STANLEY
4593 BECKER G H
4595 DENGLER L M MRS
4596 YOCIC SAWA
4598 TRUCKNER WM
4601 CONNELLY P N
4602 GIMESKY M M
4603 YATES S JR
4604 BROWN THOS
4605 JOHNSON JACK
4610 MOORE AMANDA MRS
4612 MOORE M MRS
4614 AL'S FOOD MKT
4615 SANCHEZ THOS
4616 RISELAY M G
4618 HENNECKE H H
4619 MANOR C U
4620 GUZMAN LOUIS
4621 CENTRAL CHURCH OF THE NAZARENE
4622 ROBERTSON R L
4625 WALKER WILHELMINA MRS
4627 HECKMANN L R
4629 LIST META MRS
4630 OLSEZEWSKI W S
4633 KAYES CLOTHING CO
4634 PIERSALL M A
4635 WILSON M O MRS
4636 NORRIS E R
4639 GARDNER L V J
4641 SENKPIEL D M
4643 WATERS REST HOME
4643 WATERS H J MRS
4645 CASTILLO J M
4647 SEVERANCE H H
4648 FLENTJE D L
4649 SHUBITOWSKI A J
4650 AMERICAN COMMUNITY MUTUAL INSURANCE CO
4652 SALMER F G
4653 HENNE J J
4656 NORIEGA DOMINGO
4658 MADEJEK E W

DIAL 752--CONTD
4663 DENGLER N A
4665 KERR DRUGS
4671 GROSS H H
4673 SCHULTZ M P
4674 BUSS G A MRS
4676 LOESSEL K M MRS
4677 KERN FREIDA
4678 NELSON H R MRS
4681 PERSONS F R JR
4683 HONIG R H
4684 HAAG S W MRS
4685 COUNSELLER H M MRS
4687 BELL M R
4694 CROSS P H
4697 HARE E L
4697 PRICE R L
4700 STONE S T
4701 ROETHKE JUNE
4703 BALDWIN REST FOR CONVALESCENTS
4703 BALDWIN M C MRS
4704 MURLICK B R
4705 CONNORS E J
4709 STIENER W L
4710 SEELEY H L MRS
4713 UNITED DAIRY & BAKERY WORKERS LOCAL 87 (AFL-CIO)
4715 MAYER I L MRS
4718 HORN R D
4721 SUPER BARGAIN CENTER
4722 JACKSON W U
4726 BAXTER J E
4729 CAMPAU M E
4731 HUNTER R JR
4732 GALLANT I R
4733 REIMUS J E
4734 DIECKMAN J H
4736 BELL I R MRS
4741 GARDNER JAMES
4743 DOUGLAS C A
4744 DRAINE S T
4745 KINDE D E
4745 ZAPATA SANTIAGO
4746 NEWBERG H C
4749 LOGAN W T
4751 BOYD G MORLEY
4755 ROBISON H W
4756 ROUNDS JAMES
4757 NASH ROBT
4758 HANSON W M
4759 HAYNER C J
4760 REED F F
4762 CICHOWSKI B JR
4763 DE FORE A S
4764 MARTINEZ JESUS
4766 JOHNSON M M MRS
4767 BETZOLD H C
4768 MAC CALL ROBT
4770 LINTERN A R
4778 O'TOOLE D B
4781 GALE GLORIANNE MRS
4782 GRACE PAUL
4784 BELL C D JR
4785 THOMAS W J
4786 VILLAREAL R H
4788 HENDERSON A S MRS
4789 STOKES A C
4790 ASTBURY WM
4792 COLEMAN HURLEY
4794 BRUST W H
4796 FRANCIS K D
4798 MELZO JOHN
4800 FULLER RUSSELL
4802 BRENNAN T C
4803 JUENEMANN D E
4806 LEHTINEN J O
4811 LA PAN R C
4811 JOHNSON W J
4812 MEYER A J
4815 HILL A W
4820 FETTERS T J
4822 THOMAS F A
4824 WILLIAMS CLEVELAND
4825 REDMOND ROBT
4826 JOHNSON RAYMOND
4826 SCHUTZ G D
4827 RAY F E
4829 SALVI PEARL MRS
4830 KACZMAREK W A
4831 HIGHTOWER WILLIE
4833 HAAS W J
4833 SOTO R G
4836 HERZBERG E O
4838 MOSES A M MRS
4839 WELCH ALBERT
4840 HRUBY ETHEL MRS
4841 VERRIEN R L MRS
4843 WEIDEMANN H W
4846 SUCHOCKI H S
4847 LANNING W E
4850 DARLING J L
4851 FRAHM D F
4852 EDNA'S BEAUTY SHOP
4854 JAREMBA R J
4855 WOJTASINSKI D E
4856 REED M G MRS
4859 ALLEN TOMMY
4860 PELON W F
4862 JOCHEN M L
4866 HEALY RICHD
4867 BATSELL C W
4869 DOXIE EMMITE
4871 ALDERTON RICHD
4872 FERN E H MRS
4873 HUGHES I V MRS
4876 GOODMAN J W
4877 GROSS D D
4878 MORENO E G
4880 BLUEM V M MRS
4884 MC NICHOLS FLORENCE
4885 MORENCY L G
4886 CISZEWSKI FRANK
4890 BREMER R C
4895 GNATKOWSKI B E
4897 SMALL R H
4901 HARRIS J G
4903 ALLEN SAML
4906 COOK C C MRS
4907 BENZ C E
4908 GEROW O W
4909 DIETRICH D L
4910 TORKA F J
4912 CLARK E M MRS
4916 MEDLING E C
4919 FROST W J
4921 ANAYA M R
4922 LIGHTHOUSE ELECTRIC CO
4924 VEGA FELIX
4925 WASHINGTON R L
4927 FLORES MANUEL
4930 TOWNSEND O W
4933 WILBUR J A
4935 SIMINSKI E F
4937 YORK CHRIS
4940 BOSWELL F E MRS
4941 JOSEPH NORRIS
4942 PRETZER KENNETH
4943 JUAREZ ELISEO
4945 JACKSON CHOUCIA
4948 WHITE S B MRS
4949 COUGHRAN T W
4950 BOTHWELL E B MRS
4952 ARTECKI J W
4953 BATES J M
4955 GENSKE R C
4958 WITLOW W S
4960 ISREAL ROY
4962 FORTAINE CECIL
4963 SCHUMACHER R W
4964 KISSANE T F
4965 CASTANON A O
4969 GARZA E MRS
4970 ARMAN H D
4973 HAINES M A MRS
4974 ZDANCEWICZ A E MRS
4975 GUERRERO JESSE
4981 WILBER R D
4983 PEARSON SPENCER
4984 WILLIAMS S MRS
4984 CRAFT SIMUEL
4985 RULEFORD R E
4986 BOTT L R
4987 ELVIN ARCHIE
4988 REILLY W J JR
4989 ZOLINSKI R J
4990 DWAN MERTIE
4991 MOWINSKI GERTRUDE MRS
4992 MICHIGAN BELL TELEPHONE CO (CONSTN DEPT)
4992 STEINPRES J H
4993 KERN H G
4994 WRIGHT WILLIAM
4995 KING I J MRS
4997 FOX RAY
5001 ALBURG JAMES
5003 WARE DAVID
5003 CARTER W V MRS
5005 ALDRIDGE C R
5011 HAROLD'S BAR
5012 WOOD K F
5013 WILLIAMS PINKEY
5015 RALPH MARGUERITE MRS
5018 GRATOPP E N
5019 MORNINGSTAR L R
5021 MUTSCHELLER N C
5024 HEDRICK R L
5024 LUARK H A
5028 SMITH H E
5029 POWELL E A
5030 HOWLEY H F MRS
5031 SOVA H V
5033 WOLFE J R
5034 FRANKLIN W O
5037 THOMAS ROBT
5038 OZANA R J
5039 SOMMER A C
5041 SCHREMS BEER STORE
5042 THOMAS C E
5044 MEJIA SANTIAGO
5044 GAGNON M J
5045 FEDERICO A A
5054 PRIESS E J
5055 BERLIN IRVING
5057 KOSTICK A C MRS
5059 NOWACZYK R E
5060 CASE E P MRS
5061 PAWLICK JOHN
5062 HENDERSON BEAUGARD
5063 HUDSON G P
5068 CHMIELEWSKI A B
5069 SULLIVAN D L
5071 SKELCY F J
5072 SALINA SCHOOL
5073 SPENCE BROS (WHSE)
5074 WERVE R P
5075 BUCKEY D A
5079 KOSKI H J
5081 MYCZKA A J REV
5082 MEYER C L
5083 WALTON M E MRS
5086 SPECHT R P
5087 MILLER R L
5088 CASS M R
5091 DENSON B MRS
5093 DU BOIS R L
5095 COTY E J
5101 FURSTENBERG-BRAUN LBR CO
5101 FURSTENBERG BROS
5105 MOREY AND UNGER INC
5107 FARMERS & MANUFACTURERS BEET SUGAR ASSOCIATION
5109 MULVENA TRUCK LINE INC
5119 STATE INDUSTRIES FOR THE BLIND
5121 CHICK 'N' KOOP
5123 REGIONAL CONSULTATION CENTER
5127 DICTATION SYSTEMS
5129 HARRIS & FISCHER IRON WKS INC
5131 MICHIGAN SUGAR CO
5136 SMITH-DOUGLASS
5138 MARKEY FRANCIS L
5138 SARMIENTO G A
5141 WALZ INDUSTRIAL SUP CO
5145 WALSH PETER R
5151 ROBERTSON'S INC
5158 GREAT AMERICAN INSURANCE CO
5161 CARMAN TOFT BAUM AGENCY
5163 CORY CHARLES W
5165 SNIDER F R ASSOCIATES
5171 RIPSLINGER BROS
5177 RAINBO BREAD CO
5181 ASSOCIATES CONSUMERS FINANCE CO
5184 SAGINAW VALLEY AUTO SALES
5186 MICHIGAN MUTUAL LIABILITY CO
5191 WEBER DAN REALTOR
5193 SAGINAW FOUNDRIES CO
5195 NIAGARA LUMBER CO
5197 FIRCHAU AGENCY INC
5201 PARKS J W
5201 PATTERSON LAURA MRS
5202 LOVETT J MRS
5205 KOBER LOUIS
5206 KRETZ J W
5207 HESSE E H MRS
5208 NAGEL W E
5209 RITTER ANNIE MRS
5210 OTTO H A
5213 YOUNG GEO
5214 DAVEY R W
5215 DEMBINSKY SAMUEL
5220 FREE METHODIST CHURCH
5222 HART G E
5225 ROLLINS EMMA
5226 SUMMERS C H
5227 CARUTH ODIE
5228 THOMAS E J
5231 SCHINDLBECK JOSEPH
5234 HUDSON F W
5235 ROGOSZEWSKI B A
5236 KRUGER M E MRS
5243 BABCOCK L S MRS
5245 GROSS S D
5246 LAATSCH R R
5247 CARDENAS N F
5250 RICE L L MRS
5255 NICKLE ENGINEERING
5256 WOOD S G
5260 PIERSON E M MRS
5261 MORRIS W V
5262 O'DELL F T
5265 WILSON W B
5271 BAASE R L
5273 INDUSTRIAL DRY CLEANERS
5275 QUINN M M MRS
5277 PICKETT CASSIE
5278 GRAY W K
5278 PEGUES EARL
5280 GAERTNER A C MRS
5283 WATSON A M
5284 JACOBS FARMER
5285 MARKLE D A JR
5288 COLEMAN CHARLES
5288 WOLPERT K D
5289 BUSHONG W A
5292 LOWERY J L
5295 CRUMP W A
5297 NELSON D R
5298 SPATZ EUPHEMIA
5301 HALL W T
5302 SCOTT C H
5303 SCHRAMKE PRINTING
5305 LYON VIRGIL
5306 OTTO H F
5308 KELLEY W L
5309 STEVENSON GERTRUDE MRS
5310 STIMPSON J H
5311 STRATZ R L
5313 BARNETT G T
5315 SANEORN DENNO
5315 DENNO SANBORN
5317 BERRYMAN J W
5318 FRISCH CARL
5319 DE GEUS HENRY

DIAL 752--CONTD

5320 BALZER ALEX
5321 WINER M M
5322 ALLEN J P
5323 WIELOCK E J
5324 GONZALEZ M G
5325 AMADORE APARTMENTS
5325 WILLOUGHBY F G
5326 BALL F L
5327 WIRRICK JOHN
5328 SHORT C W
5330 O'KEEFE R D
5331 PARKER DAIRY CO
5333 HAMLING J R
5334 DONAGHY T D
5336 NEUBEN C L MRS
5341 SMITH M W MRS
5342 GREINER A M MRS
5343 YELLE D E MRS
5344 GLAVANOVICH ANDREW
5345 HESSE E M MRS
5346 BILLINGS RUBEN
5349 SMALL F C
5353 SCHULTZ J J
5354 KRYGIELKA J V
5356 SCHNEUKER M J
5357 KESSEL JOSEPH P
5360 HECKATHORN E M MRS
5362 NICHOLS D MRS
5364 COMPIAN P D
5366 MASUCCI J A
5367 MC GLAUGHLIN LINDA MRS
5368 RIFFE BETTY MRS
5373 WILLIAMS LEO
5374 HICKSON JAMES
5375 FILLMORE E T
5376 MIDDLETON MINNIE MRS
5378 FRANK W C
5380 EURICH H H
5382 DIECHMAN R F
5383 KRUEGER R E
5385 BARRERA RALPH
5387 DAVIDSON D S MRS
5388 DE LAVERN EOLAHBELL MRS
5389 FOLTZ P M
5391 MEYER ADAM
5394 ARN L F
5395 WILSON LUEBERTHA
5396 WALKER WILLIAM
5396 HARRIS L S
5398 WICKS L A
5400 MC DANIEL LUCY MRS
5401 HENRIS ALICE MRS
5402 MISEKOW M G
5403 URBANKE E M
5403 SHOOK A C
5404 SCHAEFER HAT STORE
5406 OWENS M A
5407 LEESCH A P MRS
5409 JACOBI HARRIET MRS
5410 KOSTICK J J
5411 MATHEWSON C E MRS
5413 GOODMAN R C
5414 SAINT VINCENT'S HOME
5416 MICHIGAN VETERANS TRUST FUND
5417 VAN NORMAN D L
5421 FISCHER K A
5423 CARTER H A
5424 WALLACE H C MRS
5425 HEPPLER MATTHIAS
5426 HURLEY W C
5428 BRIGGS E B
5430 JONES A C MRS
5432 JOHNSON JESSIE
5434 CRUMPTON H JR
5435 SAWYER GILBERT
5437 SMITH R I MRS
5438 MC CARTHY M P
5438 HICKMAN HARRY
5439 STONE W C
5440 KNIGHTS W D
5442 PITCHER J R
5443 COTTLE H J
5446 BISS A M
5447 JEFFRIES L MRS
5450 SINGLETON ELEX
5450 FORTE J B
5452 LAPINE O J
5454 RODRIGUEZ HUMERTO
5455 SHORTER CHARLIE
5458 WADE J R
5459 SINGER G T
5460 ROBISHAW E R MRS
5462 MICHAEL L J
5464 GINSTER DRUGS
5466 HAWKINS A M
5470 DOMINICAN SISTERS
5471 HAGG ANNIEL
5473 GEITMAN J W
5475 LATTY H C
5476 PRINGLE D L
5477 CASEL O H
5484 ESCKILSEN R O
5485 MC EACHIN R V
5486 MAXEY BEATRICE MRS
5487 GAERTNER F C
5488 SAMUELS E S JR
5489 MC CLAIN G S
5490 DZUBA R F
5491 WILKINS LENA MRS
5492 DOYLE J JR
5496 GOODSIDE H H
5497 HARNDEN W R
5501 LAUTNER R J REV
5505 NAPIERALA F R
5507 CULPEPPER R L
5510 PRIES H M
5512 SHATTUCK J R
5515 HILL ARTH TECHNICAL HIGH SCH
5516 STADNIKA D D
5517 BRANDEL T J
5519 WOJEWODA R J
5520 WYNKOOP F F MRS
5523 ANKOVIAK STANLEY
5524 SCHULZ A H
5525 PARKER DAIRY CO (BR)
5526 TANNER A C
5528 ODOM SIMON
5530 HUTCHISON R R
5531 MC GREGOR ELSIE MRS
5533 ANDRUCH R R
5535 PHILLIPS D J
5539 O'CONNOR R L
5541 MYERS W K MRS
5542 MARES LOUIS
5545 MC CALMAN JESSIE
5547 WIEDBRAUK D E
5548 CLARKE C M
5550 WOLGAST C H
5551 SOLTYSIAK A M
5553 FOBEAR N M MRS
5554 REID J F
5556 GIRARD V P
5557 HILBORN G L
5559 KRAUTH E Y MRS
5562 TATUM C L
5566 BREWER L J
5567 ROBERTSON'S INC (BR)
5572 FALLER L E
5573 IZZO A M
5574 BASS J D
5575 BARNES R O
5576 SCREWS C M
5579 RAMIREZ P C
5580 SPENCER L R
5580 SPENCER SALES (WHSE)
5583 OLSON C W
5584 HIBBARD R L
5585 MILLER J J
5587 TRUMP H L
5588 PRINGLE W S
5589 FISHER R B
5595 KLENKE E A MRS
5596 MAYSON WILLIE
5597 HOFFMAN L C MRS
5598 WYMAN J D
5600 GAGE A L
5603 MC CLENDON B A
5604 RETHMAN M H
5605 WENDLING A H
5608 WILTSE W J
5616 CLARK R H
5617 LEITOW J J
5617 CRUZ SANTOS
5618 LA BRAKE S F
5620 SOLIZ FEDERICO
5626 BOWMAN EDDIE
5628 BADER E H MRS
5629 BANKS HILLARD
5631 PUGH MALCHI
5632 ELDRIDGE VERNIDA MRS
5633 NEUENDORF B M MRS
5634 STINGEL G L MRS
5635 WILLIAMS ALBERT
5636 WILLIAMS ARTH
5638 MYERS X A
5639 MILLER J L
5641 MILLER J F
5642 POTTER FLOYD
5643 RANCE WILTON
5644 FURLO A J
5645 GRIFFIN R L
5646 HALES W R
5647 DENNIS J L
5648 IRVIN RUBEN
5649 MAHON R J
5651 ZUZULA J P
5652 HEDDEN W T
5654 JEREWSKI A F
5656 CONDEN P M MRS
5657 CURRIN DORIL
5660 BENTON R N
5661 PRIEM C I
5663 THOMAS T JR
5664 BAVOUR L A MRS
5667 FRIERSON GRADY
5668 ZIMMERMAN E C
5669 BOYER J P
5671 LINCOLN SCH
5672 BADER R G
5673 SEVERIN A J
5674 WALLACE THOS
5675 WITKE HENRY
5676 STOBBART STUDIO
5676 STOBBART F C
5677 RAYCRAFT H H
5678 MODERN CLEANERS INC
5679 KLONOSKI S M
5680 DARGIE E M MRS
5683 HOUGHTON SCHOOL
5684 MC GEE I J MRS
5686 SCHULTZ D R
5687 HECKMAN A M
5689 TARNOSKY J J
5690 KOSOWSKI STANLEY
5691 MILES WILLIE
5693 DOUD T J
5694 TUGGLE WM
5695 LATOSKI JOSEPH
5696 MARTIN H E JR
5697 NEHLS ERIC C
5698 SCHMIDT J R
5700 MARS T F
5703 VENEMA FRED
5704 KOCK ELLEN
5705 ANDRZEJEWSKI T A
5706 SMITH R L
5707 RIEDEL R C
5708 NEHLS E C
5709 WEBER GEO
5710 DAVIS Z J MRS
5713 BEZEHERTNY M A
5714 CHENEY L E
5715 SAGINAW DOWNTOWN IMPROVEMENT CO
5717 COGAN M E MRS
5719 LEMCKE R C
5722 LURIE ROBT I
5724 THOMPSON L T
5725 BRIGGS E J
5726 WEIGOLD G W
5727 WARNER R A MRS
5729 BAIN L W
5730 PARKER B L
5734 KUBCZAK F W
5735 RILEY WILLIE
5736 ZISSLER F C
5737 WHITNEY J H
5739 KRUPNEK FRANK
5742 SCHMIDT M MRS
5744 BUSKA R J
5746 LIVINGSTON L MRS
5749 ROWE A M MRS
5750 MACOMBER ALICIA MRS
5751 BURNS W J
5753 GILLAM M D MRS
5754 SMITH D L
5755 NOVAK PAULINE MRS
5759 PLUMBERS & STMFTRS LOCAL 85 (AFL)
5760 PARKER DAIRY CO (BR)
5763 LA GROW A D
5765 LEWIS L L
5766 BRANDON JEROME
5767 JACKSON MADISON
5771 MC CLAIN SMITH
5775 BRADLEY L M MRS
5776 WESSELY J E
5777 GRIEWANK E H
5778 HUFF VERLOW
5779 OATES W H
5780 BEUTHIN R E MRS
5782 WHIDDON M E
5785 HUMMEL BRIGITTA
5786 HOLMQUIST E H MRS
5787 ALLMAN C L
5788 CAMPBELL J B
5789 MC CLAINE M JR
5790 ELLITHORPE C A
5791 CUELLAR AUDELIA
5793 REEDER B D
5794 DAVIS M J
5797 VILLAGE STORE OF SAGINAW INC
5800 MASTERS CHRIS
5802 LUTENSKI P P
5803 SHATTUCK G W
5805 NEIGHBORHOOD HSE
5805 LUTHERAN SOC SERV
5806 BRANCH J M
5807 BENNETT P G
5810 WINCHESTER W A
5814 PALMER B L MRS
5815 WALLSCHLAGER ROBT
5816 PRZYSIEWKOWSKI F A
5817 POWLUS J V
5819 LUTZ R L
5821 LA FLEUR R F
5824 HENDRICK L T
5825 COUGHLIN J F JR
5827 BENSON MOSES
5829 DYCZEWSKI T C
5833 CRAWFIS L G
5834 MC DONALD E L
5834 MC DONALD L J MRS
5836 JOZWIAK E J
5837 PICKENS NATH
5839 GOLZ F M
5840 HANSON M D
5841 MATZKE M L
5842 MC KAY TOM
5844 DUDASH M F
5849 BARNES W M
5850 KUBOND T G
5852 MOORE GLENZO
5853 GRAMES ALLEN
5854 WHITTEBERRY J A
5857 THOMAS HOWARD
5858 KUKLA L E
5859 DINGMAN C E
5860 MITCHELL W M MRS
5861 DUEBY R L
5864 MANELIS J P JR
5866 BETHLEHEM BAPTIST CHURCH
5868 REID ALVINA MRS
5869 BAGNELL S C MRS
5870 GLOWZINSKI R C
5872 GLOVER E P MRS
5873 SMITH W F
5874 LONGFELLOW SCHOOL
5877 LEWIS R E
5880 HOUSTON DEBORAH
5883 STEWART J T
5884 OLSZEWSKI JOSEPHINE MRS
5890 LEE ANDREW
5891 BEAMISH V M MRS

DIAL 752--CONTD

5895 JESKE W J
5901 TUTERA JOSEPH
5904 KAIN W P
5905 NOVAK J T
5906 THOMPSON W A
5908 FEDERSPIEL W E
5910 FREDA'S HOUSE OF BEAUTY
5911 NAGEL JOHN
5912 EMEDE E P
5914 MC DONNELL P D
5915 SOVA RICHD
5917 MYLES CLARENCE
5918 NICKERSON TONY
5920 KEMPF W L
5921 HUTFILZ W F
5922 SHEPPHERD L J
5923 CAMPBELL M A
5924 STATE ELEC ADMN BD OF INSPECTION
5925 KROSS GEO
5926 CRAWFORD N G
5928 SMITH A M MRS
5929 RABIDEAU FRANK
5932 MORSE RAYMOND
5933 ESLER O M
5934 HANNON LOUISE
5935 EISERHOLDT E S MRS
5937 GORROW F C
5938 QUINN J W
5940 BERGEY J O
5945 PAPE J H
5946 HINDS D W
5947 HINES G L MRS
5948 OVIEDO FRANK
5949 SCHABERG MINNIE MRS
5950 SAINT JOHN H W
5952 COLE CANFIELD
5953 BUECHE L L
5955 SELK M A MRS
5957 MARTIN MERVIN
5957 MARTIN D L
5961 TOWN & COUNTRY LADIES APPAREL
5962 ROUSE JESSIE SCH
5963 DURRAH E M MRS
5964 MC CORMICK T B MRS
5965 STEEP M G
5966 CULBERT A J MRS
5967 STUDIVENT ALUTHA
5968 LEE JAMES
5970 DOUGHERTY EDITH MRS
5976 CURRIE JOHN D
5978 ANDERSON P MRS
5978 DONALD BERTHA MRS
5979 KROHN'S FOOD MARKET
5980 VEAL J L
5982 FOX WAYNE
5986 KLEINBRIEL D F
5988 LANG H F
5990 BALZER HENRIETTA MRS
5991 PARTH J W
5992 GENACK M C MRS
5994 WINCHESTER T F
5996 SLANCIK R K
5998 PARTLOW H L MRS
6000 LOTH F W
6002 HANSON M C MRS
6003 HECK E J
6006 STUCKEY J A
6007 KELLY E V
6008 PARKER DAIRY CO
6009 HAWKINS RADIO & TV
6009 HAWKINS G A
6013 ZABARCKI P P
6015 PARSONS S A MRS
6018 MUREIKO P P
6019 EVANS JAMES
6021 BOWERMAN L R
6022 ELLIOT J C
6023 ROETHLISBERGER MYRTLE MRS
6024 GRIFFITH BEVERLY MRS
6025 O'TOOLE K J
6026 KIDD B T
6027 ASMAN E W
6030 LANGE D F
6035 HUNTOON R E
6036 ELIZABETH'S BEAUTY SALON
6037 TROGAN F D MRS
6039 ROGNER C O
6043 JASTRZEMBOWSKI FRANK
6044 DYER ALF
6045 DESROSIER DAVID
6046 MITCHELL PENELOPE MRS
6049 ROBSON ARTH
6052 DE COY DOMINICA MRS
6055 DOYLE'S HAMBURGS
6056 COLLINS MARVELL
6056 JONES F L
6057 BOEHM MARGT
6060 RAKOWSKI JOSEPH
6062 KOLB V E MRS
6064 CURNUTT D W
6066 LEVI ROBT
6067 ROHLOFF L C
6070 SMITH E F
6073 WICKER CORNELL
6074 JAMES V M MRS
6075 BALEWICZ S P
6078 RUPPRECHT H K MRS
6079 ADAMS G O
6081 SUSTINS ERMA MRS
6082 MONUMENTAL LIFE INSURANCE CO
6083 PINNER M C
6089 SANKY E R
6091 WILSON A O
6092 KUSHNER E T
6094 WHITE L P
6095 BAUKUS F W
6096 NICHOLS G W
6097 MILLSOM J C
6098 GREEN F E
6101 3 M BUSINESS PRODUCTS CENTER
6106 LEIDLEIN G J INS AGENCY INC
6106 LEIDLEIN G J INSURANCE AGENCY INC
6108 DAVIS CARTAGE CO
6108 BENDER M & SONS INC
6111 WESSON V R CO
6116 GOLDBERGER MANUEL B
6118 BYRON & BARBER PHARMACY INC
6128 EASTOWN AUTO SUPPLY
6136 WEBB FUEL CO
6138 GASE BAKING CO
6141 UNITED AUTO WKRS AMALGAMATED LOCAL 455
6146 LABORERS INTL UNION OF NORTH AM LOCAL NO 1098
6149 COUNTY ROAD COMMISSION
6151 HEAVENRICH'S
6156 HUBINGER HERMAN L
6158 SKOWRONSKI CASIMIR A
6159 ESSEX TOMMIE
6161 HARRIS REAMES & AMBROSE
6163 PRINCING & BRENNAN PHARMACY INC
6165 SAGINAW INDUSTRIES CO
6169 VETERANS WAREHOUSE INC
6172 TANNER & DAILY INC
6179 HARDEN AGENCY INC
6181 GENERAL DISTRIBUTING CORP
6184 RANK J EUG
6184 JARVI RUDOLPH M
6184 MASON WM G
6184 HEAVENRICH ROBT M
6189 WAGONER'S MUFFLER SERVICE
6191 MITTS & MERRILL INC
6194 SAGINAW ICE & COAL CO
6196 SUGAR BEET PRODUCTS CO
6200 DAVIS JOHNNIE
6201 PHILLIPS HOMER A
6202 ZISSLER H M
6205 SZOTT J F
6209 THOMPSON R D
6212 NEWBOLD H R
6213 HIGGINS E M MRS
6214 MC CLAIN W J
6218 HERBIN ELIZ MRS
6219 KILLINGER ETHEL MRS
6219 CAREY F I MRS
6223 LEE M MRS
6224 HAMMOND M E MRS
6225 HERRMAN H S MRS
6227 BRICAULT R J
6228 VALLEY CITY OIL CO
6229 DAVILA IGNACE
6231 HANEY SELINA MRS
6232 GRAHAM M R
6233 MYER ALF F
6235 CHERRY W E
6236 KAPITZKE A C
6237 WARDE C E
6238 CAMERO JOSEPH
6242 MC NALLY M J
6243 LOYNES C A
6245 CURTIN G W
6246 PALIN J A
6247 RISELAY A R
6248 JACKSON WILSON
6248 GLATY P F
6250 SLATER EVERETT
6251 GREGORY OSCAR
6252 PARKS J E
6254 KEHO C E
6259 WEHREN E M MRS
6262 ANDERSON F P
6266 JONES OSCAR
6266 MC FARLAND J G
6268 LEMMER J L
6270 RICHMOND E L
6271 STEWART GEO W JR
6272 VALLEY GREY IRON FDRY CO
6273 KOMPH B N
6275 ROE THEO
6276 LA FOUNTAINE J A
6277 LA TARTE L L
6279 ELASCH G C
6280 MERLONE J L
6283 MC COY J A
6286 PRINGLE J D
6287 MIKULICH L J
6290 GASKEW V M MRS
6291 NERIO M P MRS
6295 FOURNIER A C
6297 HOFFMAN L F
6298 BOULIEW M W MRS
6300 MATTHEWS ROACH
6302 JACKSON LONZIE
6303 WASHINGTON GEO
6305 ROMAINE NORMA MRS
6307 BORN J F
6308 MALZAHN A F
6309 KWIATKOWSKI V A
6310 GARRITY R E
6311 CALVERT SPECIALTY CO
6312 MC DONALD R F
6314 DELTA OPTICAL CO
6315 PIETZ M L MRS
6316 LE FEVRE J A
6317 FIELDS KENNETH
6318 HULETT IRENE
6319 WILLIAMS BENNIE
6322 DEMONGEY L J
6323 VANDERLIP MAYNARD
6324 WALKOWIAK E L
6325 SMITH D E
6326 BRANCH R D
6328 SAMSON M V
6330 PACKARD J H
6335 ROCCHIO D J
6336 SCHWALM W E
6338 HALEY M C MRS
6339 LEE R J
6343 WACHNER M E MRS
6344 KANTHACK PAUL
6346 CHERRY F E
6348 BOTWRIGHT C E
6349 MOORE C H
6350 MARKS M M MRS
6352 FEIT VICTOR
6353 WATSON A S
6355 EDWARDS A E JR
6356 SZABO L P
6359 MC KAY R J
6359 SCHUMACHER JOHN
6361 DISTLER E M MRS
6362 VALLE RICARDO
6363 GOODWIN WAYNE
6364 SKELCY S L
6365 TUKE A T
6367 SCHMIDT J A
6368 DEMERS P L
6369 STRONG DOCK
6372 NOWAK M E MRS
6373 RUSHING FRANK
6374 JACKSON ELCUST
6375 RIBBLE C E
6376 MALICOAT J A
6377 YORK CLARENCE
6378 SMALL J W
6379 WIELAND W J
6380 DE FOREST H A
6382 SNELL ALBERT
6383 MIELKE DONALD
6384 BRACKENBURY W A
6385 KRATZ J A
6387 GRZESIAK W C
6390 BATEMAN B K
6392 KELLY ROBT H
6398 GUDRITZ A F
6400 WESTENDORF G JR
6404 PLANK ORTIS
6404 BISHOP EDW
6406 ROGALSKI S M MRS
6406 PERKINS CURTAIN & DRAPERY LNDRY
6407 BEACH & WATERS ARCHTS
6408 MOORE D L
6412 POHLMANN LEONA
6414 BARTOTTI CHARLES
6415 CHILTON C H
6416 WICKER L C
6418 ROKITA ADAM
6421 ALMY E A MRS
6422 LANGE M R MRS
6424 KONIECZKA T A
6430 PETERS L C MRS
6432 MACOMBER T G
6433 WILSON FLOYD
6436 ELACK MICHL
6437 HICKS P D
6438 IVORY LOUIS
6438 LAFRENIERE J H
6439 DE CRAENE J V
6442 WRIGHT HUEY
6443 BROOKINS R R
6444 MC CARTY'S FOOD MKT
6445 MC LEAN LOLA MRS
6447 WHITE MARVIN
6448 BEAMON R J
6449 GATES L T
6450 POYER T J
6453 BIELSKI K G
6457 NOVAK SARAH MRS
6459 SCHMIDT WILBERT
6460 HUGH JOSHUA
6462 BUCKMASTER C O
6469 FREDRICKSON J A
6470 SHUTLER L MRS
6474 WARREN AVENUE PRESBYTERIAN CHURCH (OFC)
6474 WARREN AVENUE PRESBYTERIAN CHURCH
6477 WALKOWSKI A F
6478 LOTH C A
6479 MALLETTE D B MRS
6480 JACKSON WALLACE
6481 STELLWAG LINDA MRS
6483 NATALI L C

DIAL 752--CONTD

6491 WALDERZAK C V
6492 BLUE M A MRS
6493 IGNASINSKI M J
6494 KOSTICK J J
6496 MARQUEZ T P
6497 BOHN R N
6498 WHITE H W
6503 COOK J E
6504 FORBES E K
6505 CONGDON M L MRS
6507 NOVAK T T
6509 SOVA E J JR
6510 BERTRAM L L MRS
6511 STRELOW E C MRS
6512 GRAHAM R A
6514 BOZER R MRS
6515 JONES J F
6516 MYCKOWIAK EDW
6520 MEY L M MRS
6523 TRINKLOIN J E
6524 LUNA JORGE
6525 RYLL JOHN
6526 MC CLURE HARRY
6527 PICKELMAN N C
6528 PERLEWITZ R P
6529 KUBCZAK J A
6531 HOLLAND AVENUE SPECIAL SCHOOL
6532 JACKSON WILLIE
6533 DARABOS PHILLIP
6534 MERRILL M L
6536 FERCHAU G C
6538 USEWICK S MRS
6539 BARRETT REDELL
6539 VALLEY DECORATOR'S
6543 GUTIERREZ S L
6545 SAINT LUKE'S C M E CH
6545 BARR O L REV
6546 ABSHAGEN C O
6549 ROGERS L J
6550 SCHULTZ H O
6551 MARTZOWKA P D MRS
6552 BIXBY L R
6553 SNIDE THEODORE
6555 MINARD M R MRS
6556 FILIPIAK J F
6556 PERRY C V
6558 FALLS L M MRS
6559 NEWMAN LOUISE MRS
6560 CLARK C N
6561 DURST JOHN
6562 DAVIS L MRS
6563 SPIKER G E
6565 CIRULIS WALTER
6566 REINHARDT H S
6570 PAULSON H P
6571 YAHN E C MRS
6573 GRAHAM S J JR
6576 GLICK H D
6577 KELLY VINEY
6580 PEGLEY C H
6583 HARDY H N
6585 MC NAIR PYTHIAS
6586 BRINK JAMES
6588 FRANKLIN MURRAY
6589 GIBSON L J
6590 YAHRMARKT M C
6591 RICHARDS R G
6595 HERVERT E D
6598 HAGERL J F
6606 DAVID LENT SHOE SHOP
6608 BOIRE ELEANOR MRS
6610 STEPHENS R A
6612 WALLACE S M
6615 PAPPAS GEO
6616 WARD J A
6620 MOON R R
6621 DAVIS PORTER
6622 MICHALAK T R
6623 SAGER AUTO COLLISION
6627 SUMERA RUDOLPH
6628 CHISM A MRS
6629 MODRALL W L
6630 JANCZEWSKI A A
6631 TANNER & DAILY INC
6632 SPEAR A E
6634 HERNDEN P I MRS
6635 BOWMAN R MRS
6636 FOLEY E B MRS
6637 TRICK SHOP THE
6639 BOWDEN R L
6640 STROBEL W L
6640 STROBEL APTS
6644 MC INNIS G A
6645 KWAISER C MRS
6646 MC INTYRE PHOTO SERV
6646 PRIEST V W
6648 KOZAK S J REV
6652 SHANANAN A E
6653 BEVERSTEIN M S MRS
6655 BELL J J
6657 CIERZNIEWSKI J M MRS
6657 GORDON R D
6658 ORAVES J L
6659 PALM A F MRS
6661 BETZOLD C J
6663 WARD R G
6665 SMITH T M
6666 MC CALLUM W B
6667 POINEAU J E
6668 LIST HARVEY
6669 BRYANT A D
6670 HUSSLE FRANK
6672 VOORHEIS L A
6676 AMWAY & NUTRILITE SALES AGENCY
6676 SOMERVILLE M J
6677 ZILL R A
6677 GLAVE E J
6678 DUTCHER SANDRA
6679 BUJAKI STEVE
6680 CASTANEDA DANL
6682 BURNS FLOYD
6683 CITY CLEANERS
6685 ROCKWELL H M
6686 SUPERIOR DAIRIES INC
6687 TAFEL H W
6688 JOHNSON G MRS
6689 WRENN E O MRS
6690 WILDE C P MRS
6693 SCHWARTZ W C
6694 BAUER O P
6695 LIEDEKE E M
6698 PRICE H R
6704 GERL G X
6706 HICKEY C J
6707 EALEY WM
6708 MC GUIRE J M MRS
6710 KRAWCZAK F S
6711 SMITH BROS GROCERY
6715 CZERWINSKI M K MRS
6717 DAVIS J T
6718 STOFFEL P C
6720 MAEDER F H
6724 BAIRD J A III
6727 KEYSER A L
6729 GUYMER G H
6730 BEHRENS P A MRS
6731 DOWD H J
6733 WELZEL F A
6734 SIEMS F A
6738 HOFFMAN R C
6740 FECHTER E G
6741 RAMSHAW PHOTO SERVICE
6742 STONE SCHOOL
6743 SHIVELY H J
6745 FREY K L
6747 BLUMENTHAL BENJ
6748 MORGAN B I
6750 REX A L
6753 LE MONDE CORSET CO
6757 WENDLAND W F
6758 WOLINSKI E V
6759 KERSHESKE ESTHER MRS
6760 LEEK B W
6761 EDDY BLDG (OFC)
6762 BROOKINS F J
6762 TODD D E
6764 YOUNG W MRS
6765 DAVITT W M
6766 MC CANN E T MRS
6767 SMITH WILLIE
6769 ROGERS CURTIS
6770 BIRSS B R MRS
6772 SPURWAY L F
6773 HILL C C
6775 BUITRON TEODOSIA
6777 KERN TAMARA
6780 WALWORTH Z B MRS
6782 MC CRAY BETTY
6783 GRADOWSKI W C
6784 TECK PATTERN
6789 REICHLE M E
6790 DELSIPEE M MRS
6791 GILGINAS E A
6793 SHARPE D J
6794 RENDON E L
6795 MITCHEL H W
6796 GUTIERREZ FORTINO
6798 KASPAREK JACOB
6800 KUTSCH P R
6801 KENLEY G W
6802 DUFFETT T E
6803 MIESSNER G A
6807 BINGEMAN C E
6809 DOLSON D G MRS
6810 BALCH RONNIE
6812 HAAS W H
6813 BRANDT M J MRS
6814 PIETRZAK L A
6818 HERM W F
6819 GARRETT RAY
6820 LOGAN SAML
6823 LA FRENIER L E
6824 GAERTNER M J
6827 DOSS A H
6828 LEFLER PRODUCTS MFG
6829 DEWEY GEO
6830 SUN FURNACE CO
6832 GALLAGHER A F
6838 UNDERWOOD ROSA
6841 TED'S BAR
6841 WEST VIRGINIA MRS
6845 MAKOWSKI SIMON
6846 LUGO PETER
6847 KULAK PAULINE MRS
6851 JACKSON ROBT
6853 BAMBERGER C J
6855 FAYFER WALTER
6856 RAPP C F
6857 ARMSTRONG R C
6860 DAOUST J D
6866 SCHWAB WALTER
6867 BYRD ALONZO
6868 RICHARDS E N MRS
6869 FURLO K MRS
6870 SYMONS R W
6871 THOMPSON D V
6872 WALKER DANL
6873 CURETON WALTER
6875 RUTHIG H H
6876 CALLAHAN J J
6877 KRAYNAK E J
6879 BOUCHEY M J MRS
6880 STATE DEPT OF CORRECTIONS (PAROLE OFC)
6881 SAGER SHOES INC
6883 DE LA GARZA J MRS
6884 STORK E A MRS
6885 STANTON L S
6886 OZERITES ANNIE MRS
6889 SHEPHERD W A
6891 OTT JOHN
6892 DEMKO ALF
6893 MIESSNER L L
6894 BAKER JASPER
6895 RANK C W
6896 HILBRANDT R G
6898 ANKENBRANDT C P
6900 KOENIG J M
6904 NICHOLS H E
6906 CIARAMITARO EMMA MRS
6907 WILKINS L M MRS
6908 BAUER R W
6909 FITCH J E
6910 BROADNAX J H
6912 CORSON E H
6915 REEDER B D
6919 KENNEDY CHRISTINE MRS
6920 CISNEROS FERNANDO
6926 CRAWFORD G D
6927 BECK G A
6928 KOTULIONUS K B MRS
6929 ROBINSON W L
6930 ANDERSON J S
6932 TAYLOR RAYMOND
6933 TAGGET MARCELYN
6934 FEDERICO D F
6935 SCHMIDT J R
6936 DE LONG R C
6937 BOLZMAN H G
6939 REYNOLDS R L
6940 LA VALLEY R G
6941 KWATER E W
6942 DOMINICAN SISTERS
6942 SAINT MARY'S CATHEDRAL SCHOOL
6946 GRILLO JOHN
6947 MC KENNA J F
6949 SUTTON M O
6953 CONE E G
6955 WALTERS FRICIS
6961 ADAMS W C
6964 LEVI ARMEDO
6969 DANIELS R D
6974 FITCH J C
6975 GRUEBER W J
6976 BOARDLEY W J
6980 DRAKE F P
6982 COUITCHER R J
6983 FRITZ D D JR
6986 MACKLEY JOHN
6989 WACKER J E
6990 KIMMEL GOTTFRIED
6992 ZAHNER H J
6993 HALLER JOSEPH
6994 WOLFE H B MRS
6995 HOLMES EARL
7000 WILLIAMS PHILANDERS
7001 SAN MIQUEL LOUISA MRS
7003 JASTRZEMBOWSKI F E
7007 DECATOR R G
7008 HARVEY L E
7011 COBB T M
7012 KING KATH MRS
7013 DICKINSON D REV
7014 DENNER F H
7015 OPPORTUNITY MFG CO
7016 YAUCK DAVID
7017 MEYERS R H
7020 DVORAK F E
7024 SEIGE H R MRS
7025 GARDEY J JR
7026 MITCHELL GERTRUDE
7029 ZOLINSKI R J
7030 THOMAS N M MRS
7034 HETHERINGTON O R
7035 CUBBAGE W B
7038 ROBINSON M E MRS
7040 CLEMMONS LAURA
7042 LOVETT BRITT
7046 DONEGAN J J MRS
7049 NYE IRENE
7050 BAADE R W
7053 STEWART JAMES
7054 GUSTAFSON R C
7055 RUTHERFORD R D
7056 KELLY B E MRS
7062 STAN'S HARDWARE
7065 WOOD W W
7065 EDNA'S BEAUTY SHOP
7066 NALEVAYKO F T MRS
7067 SCHEYKO EMIL
7068 FERNBACH F P
7070 COOK CHARLES C
7074 ATKINSON B A
7076 BONNELL C J
7077 GILLMAN F J
7078 STAHLE GOTTFRIED
7079 ZENSER L A
7080 UHLHORN M A
7085 SZARENSKI L D MRS

DIAL 752--CONTD
7087 O'DONNELL W D
7088 GREEN R J
7092 SMITH H M MRS
7093 FINI R E
7095 MARX E C MRS
7095 SCHNEIDER D D
7096 LEAHY D G
7098 COONAN M T
7101 GOODSELL JOHN O
7103 STORK ENGINEERING CO
7111 GRATIOT FUEL & LBR CO
7115 HOUSEHOLD FINANCE CORP
7120 BARRENSCHEER J A
7121 CURTS JAMES H
7123 LEARMAN LEARMAN & MC CULLOCH
7133 SCHEMM GEORGE AGCY
7136 LEE TRAVEL BUREAU
7139 CARROLLTON PAVING CO INC
7139 SAGINAW CORE SAND CO
7139 CARROLLTON CONCRETE MIX INC
7145 WALZ-ACE HARDWARE CO
7148 SAGINAW HOTEL CORP
7154 SAGINAW VALLEY NURSING HOME
7159 MOUNT OLIVET CEMETERY
7159 CATHOLIC CEMETERY COMN
7161 CITY DIRECTORY LIBRARY
7161 GREATER SAGINAW CHAMBER OF COMMERCE
7165 GREATER SAGINAW SAFETY COUNCIL
7171 SAGINAW NEWS
7184 NELSON WM F ELECTRIC
7186 CLARK'S DRUG & SURGICAL STORE
7191 RADIO DISTRIBUTING CO
7202 GOODSELL J O
7204 MONTREL S MRS
7210 SIMERSON G L
7211 TAYLOR W A
7212 WOOLEVER R B
7214 GRAND TRUNK WESTERN RAILROAD CO
7216 CHRISTENSEN L L
7217 WINTERS L S
7218 WALLACE R B
7219 BADER H M MRS
7221 ARNOLD W F
7224 WATKINS C S
7226 COLEMAN R K
7227 JEROME M E
7228 SIERS C S
7229 OTTO HENRY
7231 CARSWELL ARTH
7232 SPEAR F J
7234 WHALEY MARGT MRS
7235 LOVE ZEBEDEE
7236 WILLIAMS ELZY
7244 PIERCE SHELL SERV
7245 SEDLIK L MRS
7247 AHRENS G G
7249 DONOVAN D F
7250 BROWN LOUIS
7252 CASTANON WM
7254 ROBINSON S C MRS
7255 MC KENNA R P
7257 BOND HARLINE MRS
7258 ATKINS G C
7259 SAMUEL J D
7260 KEELER C O
7261 ENZER M W MRS
7261 ENSZER J J
7262 PALIN H E
7263 YORK C J
7263 YORK INSURANCE AGENCY
7264 HIGGINS P J MRS
7266 SLOMINSKI J A
7267 SOLGATE L M
7269 HARRIS E W
7270 OOMEN C F
7271 GALINSKI F J
7274 TAFEL EMMA MRS
7275 MILLER GLENN
7279 MUTSCHELLER MARTIN
7281 KEMPER J H
7283 WING N D
7286 GREENWALD E P MRS
7290 MILLER FELIX
7295 MILLER DAVID
7296 WADE D M MRS
7298 YOUKER L T
7301 N & K LEASING CO
7304 BOWLES G W
7305 BANDA A R
7307 RIEDLINGER E J
7310 MERCER E S
7314 HOWARD L M
7315 FISCHER A K
7317 WRIGHT R M
7323 ARTHUR L L
7324 BURDEN W R
7325 MAHAR H S
7326 LANPHIERD CRETA
7327 NICKLYN S J
7327 SMOKOSKI E J
7328 SCHULTZ MARY MRS
7329 WILLIAMS F L
7330 MOORE D J
7332 SHAW O J JR
7333 WILDER K E
7334 BENNETT H L
7336 LOPEZ VINCENTE
7337 HRABEC STEFANIE MRS
7339 MASON J C
7340 HOLLAND S E MRS
7341 GRAHAM W E
7342 HARDY C W
7343 YAHRMARKT I K
7344 KUBIK C J
7346 BURKES C H
7347 WIZNER CASMIR
7348 HAK W R
7349 KOSTICK G W
7350 SHARAR J C
7351 BAUMGARTEN F L
7352 VERHAEGHE B L
7353 DE VLAEMYNCK MYRTLE MRS
7355 CRAIDGE E L
7357 YORK E E
7359 BALL C A
7360 MURLICK W D
7361 OAKES BERNARD
7361 COUILLARD W E MRS
7362 SANDERS I M MRS
7363 CORONA RAFAEL
7364 DEETZ W A
7367 HERMAN J R
7368 BRYANT E R
7370 BECHTEL R D
7373 REITTER M N
7374 BUGGIA R MRS
7375 WOOTEN ELBERT
7379 LOEFFLER J M
7386 BARNEKOW F H
7387 CRAMER C C
7389 POST E J
7392 STONEBURNER R L
7393 WENDT D E
7395 LEBSCH L L
7396 MUEHLENBECK A H
7397 BLOCK F C
7400 CAMPEAU R J
7402 BREMER L J
7406 WRIGHT N L MRS
7408 BLAKELY R A
7409 GARCHOW F C
7411 ALCOTT GEO
7417 GETTEL L D
7418 FRANKLIN HOTEL
7419 BIERSCHBACK WM
7420 PRUETER E J
7420 SANCHEZ RALPH
7421 NIEDERSTADT C A CO
7424 ZACHARIAS H REV
7426 MILWRICK T J
7427 COYLE C M
7431 WEBSTER'S FINE SHOE REPAIR & WESTERN STORE
7432 DOBBS J H
7436 REED CAL
7437 COLBERT A M MRS
7438 CHERNOW M F
7441 HEBERT M M MRS
7442 WESOLEK R P
7444 KOEPKE & KOEPKE
7447 POOLE E MRS
7448 CRIST D E MRS
7450 AHLGRIM N W
7451 BOETTCHER EDGAR MASON CONTRACTORS INC
7452 RAMBO M P
7454 PROFESSIONAL LABORATORY SERVICE
7456 PANICO D A
7457 GIELDA L P
7459 CICHOWSKI STELLA
7460 GRAYS CLARENCE
7461 COLLET A J
7464 WATKINS PRODUCTS
7464 KLIEFOTH J W
7467 BAUMER BERTHA
7468 BLACK L R
7469 GRONBAK C F MRS
7471 CAMACHO ALBERT
7475 PELON M I MRS
7476 WITBRODT J R
7477 TOLOSA R A REV
7480 PHILLIPS F MRS
7481 BOETTCHER E P
7482 SCHENCK ETHEL MRS
7485 WRIGHT A P
7488 MEYER H E
7489 GODO R J
7490 COLLINS JAMES
7491 JONES WM
7492 STOCKFORD E W
7492 WOBIO R B
7494 ESPINOZA GEORGE
7495 GERBER A W MRS
7500 BELL D D
7501 WESLEY'S BICYCLE SHOP
7507 THOMAS L C MRS
7509 PAPST O A
7510 VITOLS OLGA MRS
7512 WHITEHEAD MUSIC CO
7514 SCHWALM G E
7515 JEROME C F
7516 PRETZER W H
7517 WOJEWODA W J
7518 WHITE J L
7520 MORRELL R W
7522 GILGINAS R J
7523 SPIEGELHALTER C E
7524 GROVER R L
7525 MICHIGAN AVENUE EVANGELICAL UNITED BRETHEN CHURCH
7526 WEBB GEO
7528 LYSAKOWSKY MYKOLA
7529 MAEDER M V MRS
7531 CRAMER H D MRS
7532 SULLIVAN E J
7534 VALLEY STATE EMPLOYEES CREDIT UNION
7538 FRANK L A
7542 MC CANN C MRS
7545 MOORE D C
7546 TOWN & COUNTRY MOBILE HOMES INC
7550 MC CARTY L
7552 DE FORE AUG
7553 LAKING E F MRS
7555 GARZA D V
7556 KRAMER GERTRUDE MRS
7558 HABECK H G
7562 POWELL BARTOLOMEW
7565 KLONOWSKI L M MRS
7566 SCHULZ D C
7567 YAW E L
7573 GOHM LARRY
7574 HARGASH ELIZABETH MRS
7575 PICKELL L E
7576 SCHAFSNITZ A J
7577 MORIN E M MRS
7578 MC BAIN E C MRS
7581 SAUMIER D J
7582 SCOTT J J
7584 DENEEN J R
7584 MUSTAR C E
7585 RUMMEL W J
7587 CUTLIFF LUCY MRS
7589 ENGLE H D MRS
7590 BEEMAN G W
7593 STUHLER R E
7594 HACKETT P M
7596 FIELDER W A
7597 MOLLHAGEN H F MRS
7598 WOTCHKO E A
7600 ZAMORA C M
7601 KATZENBERGER H L MRS
7602 FOURNIER C H
7604 MATUREN H A JR
7605 PAIGE WM
7607 DAVIS CHESTER
7609 PERINE ANDERSON
7610 BRASSEUR G J
7613 MOORE H J
7614 COOPER WALL PAPER & ART STORE
7615 MICHALSKI A F
7616 BURBA J J
7618 SCHEIB M A MRS
7619 KARVER C J
7621 BARRATT J A
7623 SMITH J K
7624 BARROR J E
7625 WADLEY ROOSEVELT
7626 PAVLICEK CHARLES
7627 WRESSELL E J
7629 HAYES P E
7632 GAGNON G A
7634 SYMONS S E JR
7635 WALSH G J
7636 DVORSEK J J
7638 STARK H M
7639 LORTS ANN MRS
7641 MC LAUGHLIN M E MRS
7642 POHLMAN W JR
7643 MORDEN V L MRS
7645 MC REE W R
7646 RIFKIN SCRAP IRON & METAL CO
7649 HICKEY J K
7650 DUNLAP V C
7651 MILNE C G
7653 HASSE M D
7655 MURRAY FRED
7656 LORI L J
7657 JORDAN S JR
7658 DALLAS GRACE
7659 STONEBURNER J D
7660 WRUCK M A MRS
7661 KRAWCZAK H A
7664 SPEEDWAY TRANSFER
7665 KENNEDY MARIE
7666 HEARN WM
7667 LAGALO JAMES
7668 WRUCK A J
7669 MARZEWSKI JOHN
7671 RUSCH E J
7675 SPAULDING R G
7677 DUDLEY ELI
7678 YINGLING E A MRS
7679 KRAMER R G
7682 WELLS E P MRS
7683 VAN BUREN W JR
7683 CASTRO JOSE
7687 WOODS C D
7690 JONES FRANK
7691 WARREN AVENUE METH CH
7692 TURBIN F C
7694 POMA LEONARD
7695 HELPAP R S
7696 COMSTOCK D E
7697 GOOCH L O

DIAL 752--CONTD
7698 DEFORD E L
7701 KRAUSE G H
7702 SERVA J M
7702 FILIATRAUT THEO
7705 HORN G E
7713 DICK W B
7716 REINEKE E G
7718 BERKOMPAS CLARENCE
7719 SHARKEY GERALD
7724 BARKLEY L MRS
7725 KOZAK F A
7727 ROBY M MRS
7728 PARKER DAIRY CO (BR)
7731 INFANTE ANIELLO
7732 MAKELA B D
7733 SACKSTEDER J A
7734 WARREN BUSTER
7735 BORUSZEWSKI J S
7736 DORMAN A E
7738 HORN C C
7739 AVERY HATTIE
7740 OTTO M E MRS
7742 FRONTIERA MICHL
7743 WILLIAMS J H
7744 BEBERTZ E C
7746 PRIEBE SUSANNA MRS
7747 SHALER E M MRS
7748 BARNETT ALLEN
7749 TOWN ROSEMARY MRS
7751 NIEDBALSKI J L
7757 DOWELL R A
7760 PLATKO N D
7761 WHITE RECIE
7762 NEUERBURG J E
7763 THORNTON C M
7765 LUTHJOHANN EMMA MRS
7769 FELKER MADELINE MRS
7770 MOREAU O A
7772 BOOTH & SOUTHWELL CONSTRUCTION INC
7774 TRAYLOR W C
7775 MATHEWS LEAMON
7776 SHERMAN V J
7777 BARNES BERNICE MRS
7779 HUGGARD ELIZ MRS
7780 ULMER E J
7781 FINI DELFO
7786 DENTON A L
7788 GIEDROCZ A W
7789 ZOFCIN P J
7790 GRAU GIDEON
7792 TRAHAN L J
7793 BAIN JOHN
7794 SKIMSON J B
7797 AVEDISIAN DAVID
7798 MANIAL BERT
7802 STEVERMAN T C
7803 HAREMBSKI L A
7805 ORLOWSKI J B
7806 PINKERTON C E
7807 NICHOLSON F W
7808 PORTIES R MRS
7809 WILLIAMS SHEBA
7810 GEROW R L
7811 GAERTNER A J
7812 PARISI M J
7813 RAYMOND W E
7816 OWENS T A
7818 ROSBACH D A
7819 ECARIUS M J
7821 WILLIAMS HENRY
7824 RADDE M C MRS
7825 ROCKETT L B
7826 KING M L
7828 BEEBE R G
7829 VALTIERRA A M
7831 KOLLMAN KARL
7832 PIETIZAK CASMIR
7833 FOSS C C
7834 CONLAY ROBT
7836 HUEGEL R C
7836 HUEGEL CLERICAL SERVICE
7836 HUEGEL COINS & SUPPLIES
7836 HUEGEL RADIO & T V SERVICE
7837 HEILIG W B
7838 ZISSLER ALMA MRS
7840 GEORGE LEROY
7842 LAMBERT FANNIE
7843 KLOCKZIEM R C
7846 WALKER W JR
7847 PAUL J B MRS
7848 REICHLE R D
7849 SMITH D C
7850 VALLS ARTH
7853 BRADY FRANK
7854 MORIARTY E M MRS
7855 O'CONNOR R A
7856 MC COLGAN ELIZ MRS
7857 O'DANIELS CLINZO
7859 TAYLOR HERBERT
7860 FLEMING WILLIE
7861 KRUEGER D E
7863 LA VIGNE E W
7864 HAIST A B
7866 WICHLACZ J S JR
7867 FIXIT SHOP
7867 WOLVERTON R A
7869 AHRENS K W
7871 DECATOR W H
7872 STEELE R H
7874 CABALLERO ARCADIO
7875 LAKELAND OIL CORP
7878 NOVY F O
7881 NYESTE JOHN
7882 WADSWORTH B B MRS
7884 JUREK W J
7884 JUREK CONSTN CO
7886 HALL R M
7887 GILLMORE LILLIAN MRS
7888 WIERCINSKI A A
7889 BROWN WALTER
7890 HAYES G C
7892 STAHL MARIE MRS
7896 BRAY L S MRS
7898 SCHNAUTZ R E
7903 KELLOGG E L
7904 HUNT L MRS
7905 SZANDER F S
7906 JANSON LEO
7907 MURPHY JOSEPH
7907 GONZALES RALPH
7910 SPARLING B MRS
7911 REITZ FUNERAL HOME
7912 ZIMMERMAN WM
7913 PETERSON J G
7914 KRAWCZYK ALBERT
7915 POTVIEN M M
7917 THOMAS O REV
7919 NICKELBERRY R E
7921 SCOTT C L
7922 SHAW N E MRS
7924 SHIMEL W J
7926 RONDO R N
7928 GARLICK L W
7929 NOWACZYK J B
7930 DURANSO NELLIE MRS
7932 SWANTON V L
7933 GOODWIN BEATRICE MRS
7934 SLOMINSKI A E
7936 WISNIEWSKI C P
7936 ALPHA ACCORDIAN STUDIO
7940 MORAN K L
7941 RAY E W REV
7942 LAPINSKI ELI
7943 HAYNES I D
7945 O'NEILL J E
7946 GILBERT C H
7947 BINGHAM T E
7949 KISH JULIUS
7950 BREWER W H
7952 LAPINSKY W J
7955 SZEWCZYK A A
7956 DUNN C L MRS
7959 CARL ROBT
7960 SMOKOSKI E F
7961 BRAY M M
7963 MC FARLAND H B
7965 CITY HEARING AID SERVICE INC THE
7967 WILLIAMS F O
7970 GAINES C B
7970 JAMISON NATHANIEL
7971 MONASMITH F W
7972 POHLMAN C H
7973 MC KENZIE EARL H & SON PLUMBING & HEATING
7976 KOEHLER M H MRS
7979 BOREY FERDINANDO
7980 POHLMAN J E
7981 WILSON ELIJAH
7982 BANK E G
7983 BAUER W J
7984 SCHWARTZ E M
7991 CRAWFORD H J
7995 RILEY D F
7996 STUEBER O J
7998 MAYNARD J E MRS
8002 LETANOSKY STEVE
8003 SUPER-FLITE OIL CO INC (OFCS)
8003 TOP OIL CO (DIV OF SUPER-FLITE OIL CO INC)
8005 ZISSLER F A
8007 HUSEN F B
8008 STORCK W P
8009 SMITH O C
8013 TROGAN HARDWARE
8014 PHILLION LOWELL
8018 METIVA D A
8019 ROBSON N A
8021 EHLOW A E
8022 GILL G E
8023 WENTLAND A A
8024 KELLY C D
8025 SIMMONS M J
8026 PRZYBYLSKI M A
8027 BEATON S J
8028 COSTELLO CRUZ
8029 PIERSON V D
8030 MEYETTE J W
8034 LAWRENCE L M MRS
8038 MARXER M E MRS
8041 BEADLE A J
8042 KELLY M D
8043 JOHNSON W J
8045 MURDOCK JULIUS
8046 BRANDT O A
8047 DODGE F M MRS
8048 STINEMAN Z L
8049 PERRY W B
8050 MACK RICHD
8055 PUTNAM E M MRS
8056 GUETIGE MARK
8057 HINTON R S
8059 RICHTER O H
8061 BOOS M H MRS
8062 KRAUSE W R
8064 MOUNT OLIVE BAPT CH (EDUC BLDG)
8064 MOUNT OLIVE BAPTIST CHURCH
8067 BALLARD H M
8068 LOVETT H A
8069 MORTON H C
8069 MORTON BOOKKEEPING SERVICE
8070 HAUSWIRTH J P
8071 DEWEY W L
8072 KAPP COSME
8073 ELLIOTT T L
8074 TAYLOR G B
8075 SWARTHOUT C A
8075 SWARTHOUT M S MRS
8077 GOINES C M MRS
8079 GALECKI JOHN
8080 ORIORDAN W D
8081 B & H MARKET
8087 TOMKOWIAK HATTIE MRS
8089 NAVA RODOLFO
8092 CLARK HAROLD
8094 JOHNSON A J
8096 POCHOPIEN MARY MRS
8097 LAKE P P
8097 KANT D A
8098 WENDT L A MRS
8104 REMER COAL & SUPPLY CO
8106 CRYSTAL DRY CLEANERS
8108 POLASKY-MEISEL & NOVAK
8111 GREAT LAKES EXPRESS
8119 FORBES E A M
8119 SAINT MARY'S CATHEDRAL
8121 GARBER-PONTIAC-CADILLAC CO INC
8126 O'DETTE G P
8128 BRENSKE PLUMBING HEATING & SUPPLY CO
8133 FRANTZ ROBT B
8135 DUFF BARNEY AGENCY
8137 ALLIED VAN LINES INC
8139 SAGINAW PATTERN & MFG CO
8141 SUNSHINE BISCUITS INC
8144 SAGINAW HIGH SCH
8144 WILLERT F H
8147 FIRESTONE STORES
8151 MC DONALD CO-OP DAIRY CO
8154 GLICK SANFORD BEAUTY SUPPLIES
8156 BENDER & LOUDON MOTOR FREIGHT INC
8159 SHOPPER'S FAIR
8161 MAC DONALD BROADCASTING CO
8161 W S A M RADIO STATION
8165 RAYMOND PRODUCTS
8168 SAGINAW DODGE INC
8174 FLINT SASH & DOOR CO
8181 BORDEN CO ICE CREAM DIV
8186 REID PAPER CO
8189 BERLIN'S FURNITURE & APPLIANCES INC
8191 BLACK MAURICE
8191 BLACK MAURICE LAW OFFICES
8193 SAGINAW FIDELITY CREDIT CORP
8200 LEITOW F A
8201 BIRDIE FRANK
8202 WILLARD IRENE MRS
8205 FEAVYEAR THARSI MRS
8207 SCHARICH H D
8209 KISH M J
8210 ENCISO J A
8211 FIRST CHOICE PUBLISHING CO
8212 FAIRCHILD CYRUS
8213 KEIFER S L
8215 HOWEY C C
8216 WERTH H C
8217 BRADT D F
8218 ROCKAFELLOW L R B
8219 STRUNZ J P
8221 CHILSON FRANK R FUNERAL HOME
8222 EICHHORN JACOB
8223 HAGEN M F
8224 MAJORSKI STANLEY
8226 PERKINS R D
8229 WELLMAN L J
8232 LIBRIC BRANKO
8235 FAULK LEEODEAS
8236 VOELKER G A
8237 OGRAM BESSIE MRS
8238 DIXON L E
8239 ARMSTRONG KENNETH
8240 MATUREN L A MRS
8241 BURT J R
8242 HOMMES E J
8243 BAILEY H J
8244 MEYER A J MRS
8245 BRITZKE R W
8249 WEBSTER F E
8251 MISTER HOT DOG

DIAL 752--CONTD

8252 SAINT BERNARD COMMANDERY NO 16 (KT & AUXILIARY)
8252 SAGINAW LODGE NO 77 (F & AM)
8252 SAGINAW COURT NO 1 ORDER OF AMARANTH
8252 ANCIENT LANDMARK LODGE NO 303 (F&AM)
8252 WASHINGTON MARTHA CHAPTER NO 113 (OES)
8252 SAGINAW VALLEY CHAPTER NO 31 (R & SM)
8252 SAGINAW COUNCIL NO 20 (R & SM)
8252 SAGINAW SHRINE NO 34 (WS OF J)
8252 WASHINGTON GEORGE CHAPTER ORDER OF DE MOLAY
8253 BRYANT RUFUS
8254 GREYS G W
8255 GRIMES MARSHALL
8257 DIERICH G M
8259 TUNIS H D
8260 HOWEY C D
8262 KERREOS J L
8263 MANG L E MRS
8265 BUTLER RALPH
8269 BEYTHAN F H
8271 FUSE S MRS
8272 ROWE P R
8273 KANE D E
8274 SCHLATTERER E M
8275 ZIEMBA T B
8276 CANTRELL A JR
8276 VARGAS BENITO
8280 CARDINAL A L
8282 ZEHNDER R M MRS
8284 CAREY MABLE
8285 BARBER R H REALTOR
8292 ZAHN AMELIA MRS
8292 ZAHN C J
8294 ALBOSTA ANNA MRS
8296 LEDTKE A R
8297 ANAYA P H
8297 ANDERSON W MRS
8301 ANDERSON M M
8302 BROMM C G
8303 TAYLOR ALONZO
8304 RICHARDS FRED
8305 HAYWARD C L
8306 TINNEY D D
8311 NORDENSKJOLD O A
8312 KELLY T P
8314 HALL V L
8318 BURNELL J R
8320 MIKLOVICE JOSEPH
8322 SLOCUM B I MRS
8324 YESKA J F JR
8326 LOWERY W L
8329 HODGSON EDITH MRS
8331 DELAMARTER L J
8332 CLAYTON J R
8333 LAETZ W P
8335 FRIERSON NAPOLEON
8336 CALLIGARO G P
8340 GULLIVER L G
8341 PENDELL A C
8342 CANTU L H
8343 HOFFER B F
8344 HERBAGE NELL
8346 BAKER J R
8347 BUTLER R G
8348 MITCHELL J W
8350 RORKE B E MRS
8351 SMILLIE F B
8353 STEININGER'S BAKERY
8359 SWARTHOUT G G MRS
8360 VASQUEZ T JR
8362 BARRY B A MRS
8364 MURPHY L A MRS
8365 RIFFEL C & SONS
8366 LEWLESS G F MRS
8367 ROSEBROCK A W
8368 BISHOP E W
8371 GALONSKA A J
8371 GALONSKA ART MUSIC CENTER
8372 BAKER W L
8373 HENDERSON HAZEL
8374 MEYER M H MRS
8375 HAGAN J M
8376 GOODBOO GEO
8378 SEDWICK G R
8379 KINNEY ELMER
8381 LEE R K
8383 CAUSLEY TRUCKING
8390 DEIBEL A P
8391 WANDZEL J E
8391 ALDRIDGE B M MRS
8393 LENNOX R C
8396 WACHNER H C JR
8397 FLETCHER R G
8398 MC UMBER MAXINE
8401 A 1 SHELL SERVICE
8402 LA FAYETTE J M MRS
8403 HERZBERG E C
8404 KRAMER ART SHOP
8406 ATHERTON W N
8408 GARSKE D V
8409 JOHNSON J H
8411 HUTSON'S DRUG STORE
8412 SWAN GEO S
8413 SIMPSON ARRON
8414 GARZA ELIZ
8414 PERIORD V A
8415 BRADLEY L A
8416 LAWRENCE A MRS
8418 WOJCIECHOWSKI W A
8419 MATTHEIS GOTTLEIB
8422 REIS KATHLEEN
8424 WAIER M P MRS
8425 PUERINGER F E
8426 HAAS C R
8427 GEHRIG H H
8432 BURBA R W
8433 MC NEIL B J
8434 DAVIS D C MRS
8437 ARCANGELI ALEX
8439 ANDRE L F
8440 LICHON E J
8441 EVA'S BEAUTY SALON
8442 ADAMS A L MRS
8443 GIFFIN G W
8444 GRAHAM F R
8446 LANDANIN J E
8448 WATSON L L
8450 KONSDORF H E
8453 SAFECO INSURANCE CO
8454 CROTEAU R E
8455 HUBBARD CASH
8456 DUPUIS A A MRS
8457 BROCK C G
8458 SCHULTZ ROBT
8460 WALKOWSKI E J
8461 DEMERS N R MRS
8463 WELZEIN A E
8464 MERRIAM F J
8465 MC KENNA P B
8466 ROCHA J J
8468 KNIGHTS F G
8470 CHASE G S
8471 RILEY DUDLEY
8472 LEMON E E
8474 KRASZEWSKI F F
8475 FISHER L S
8476 ALBRIGHT A A
8477 KALEYTA V L MRS
8479 LAMBERT ISIAH
8481 TUUK H A
8483 WISE E J
8484 TOBIN M L
8485 PREMO A E MRS
8487 AUSTIN R REV
8488 KOCKS W H
8488 BARGER ANNA MRS
8490 SPENCE A R
8491 BEUTHIN W C
8492 VEGA A M
8493 FORD P L
8494 HAREMSKI MARY MRS
8496 HAHN K E
8500 GUILDS GARY
8501 SMITH CLARENCE
8502 SCHNEIDER H E
8504 MC DOUGALL R W
8505 PURDUM D F
8506 NEININGER H A
8507 JOHNSTON R L
8509 HELM W R
8511 MILLER LEODIS
8513 GONZALEZ J R
8513 GONZALEZ SEWER CLNS
8515 WINCHESTER B L MRS
8516 BAILLIE EDITH SCHOOL
8516 WELCH EULISHES
8518 TAYLOR EDW
8519 WIRRICK PAUL
8522 MC CARTY JEREMIAH
8524 BREITKREITZ AUG
8525 KOPANEK'S HARDWARE
8529 DICE H K MRS
8530 MAXWELL J F
8531 GUGEL WAKEMAN FUNERAL HOME
8535 EASTMAN JOSEPH
8536 LAURY Z L
8537 BELMER HATTIE MRS
8538 GALLOWAY C JR
8539 HARGREAVES G M
8540 PLETTENBERG W E
8542 BOWMAN C J
8543 DIXON M MRS
8546 MC DONNELL P W
8549 CHEATHAM R L
8551 MACK STANLEY
8552 VILLARREAL GABRIEL
8554 COWART G MRS
8554 JONES WALTER
8555 PINET M F
8557 WASHINGTON L H
8558 SPITZ R W
8561 WORTHY S T
8562 SYMON A A MRS
8565 RUGGLES D H
8566 LUZERN D T
8568 GALLOWAY M C
8570 HARMAN N H
8572 RELIABLE ELECTRIC CO
8573 MC INERNEY JOHN
8574 MC BRIDE ROY
8574 TAYLOR R L
8575 YEO L M MRS
8576 MEDCALF B J
8577 DUBAY G M MRS
8579 WILLIAMS B W
8580 JOHNSON AMANDA
8582 BOWMAN PETE
8583 DULSKI W V
8584 BOHSTEDT E H
8587 ATKINSON C M
8588 JACKSON JIMMIE
8591 MC GILLEN R P
8592 BAUMGARTEN E A
8593 CLAYTON J R II
8594 GOTLER MARY
8595 OREM & SON
8600 HORN E K MRS
8601 REYNOLDS G W
8603 HEILMAN F O
8604 CICHORACKI L M MRS
8607 HOFFMAN G R
8608 SMITH A R
8609 SAUVE J J
8611 GREGOR R D
8612 ELF KHURAFEH TEMPLE AAONMS
8613 PRATT R W
8614 REITTENBACH R D
8617 GRIFFIN THOS
8618 SCHEIDLER L R
8619 ROBINSON PRESTON
8620 MORRISON F A
8621 LEW'S THROOP STREET MARKET
8623 MATZELLE R F
8624 TROJAN E F
8626 NELSON EDW
8627 VALDISERRI ROBT
8632 KEMP A S
8633 MOONEY CREAMERY INC
8634 REED R F
8635 FUNKA D T MRS
8636 CAUSEY W E
8638 HOLLIS V MRS
8638 HOLLIS D C
8640 MC NALLY ROSE MRS
8641 BRAMAN R P
8642 RYANS O L MRS
8643 CASTLE D L
8651 BROWN C B
8652 HART L W MRS
8653 USEWICK E F
8656 DASHKOVITZ A A
8658 RICE W H
8659 MC INTOSH G J
8662 SCHIEBNER J A
8663 SCHUMACHER MARJORIE MRS
8664 MELTON J P
8666 HOUSTON ELBERT
8667 MATHIS MAL
8668 KOCHENDERFER D V
8669 NOWACZYK R S
8672 TAYLOR J R MRS
8673 WINKLER A F MRS
8673 FARMER R R
8674 KAISER S F MRS
8675 KLEINERT R E MRS
8676 EICHSTAEDT H H
8677 WENZEL T C
8678 HARRISON J H
8679 GERGER M A MRS
8681 OZARK S V
8682 GINDERSKE W C
8684 SCHARK CHRIS
8685 GRAHAM J R
8686 DUNNAWAY MARIE
8686 QUINN D V MRS
8689 URBANOWSKI HELEN MRS
8691 FRANKLIN VERNON
8692 OLYMPIC HEALTH STUDIO
8694 WILLERT C O
8695 WOODROW D J
8696 EMERSON M MRS
8697 WIGGINS L A
8698 MONROE C M REV
8702 GOODELL G O
8704 DUCHARME W E
8705 EGYET THERESA MRS
8706 BAKER E J
8707 DAVISON R J
8708 COLEMAN COREY
8709 WHALEN R J
8712 BEEMAN VOLLIE
8713 NIEDBALSKI W F
8714 SAGER H A
8715 ABBY W JR
8716 KACZMAREK M A MRS
8717 WARNER D L
8717 PROVENCHER C D
8718 KWAPIS B R
8719 REINBOLD W L
8720 GRIEBEL A H
8722 GILGINAS L F
8723 LAWSON H C
8724 YOUNGBLOOD A L
8725 LICHTENWALD ALEX
8726 WAJER J J
8729 MEYETTE R L
8730 BUSSINGER E M MRS
8731 MEHTA H C
8732 TORREZ J JR
8733 MASKER W B
8735 ANDERSON J K
8736 GENWRIGHT LOWERY
8738 TRAHAN LAURA MRS
8739 ELLIS E J
8743 MOON T E
8744 BERNAU A F
8745 SHALER CLIFFORD
8746 EDWARDS B L
8747 SULLIVAN J H
8748 DINNINGER E K MRS
8749 HENNINK J R

DIAL 752--CONTD

8750 LASK F J
8751 POOL A A
8754 MOSHER R B
8755 MILES L M MRS
8755 MILES E R
8757 EWEN M B MRS
8759 BOSLEY TOOL CO
8759 BOSLEY A D
8761 SCHREINER D L
8762 GENESEE PARTY STORE
8765 CATES L T
8766 RASCHE A L
8769 GADD B D
8770 FRAHM W A
8771 ARNOLD B G
8772 HOCK R N
8773 BROWN F JR
8774 RYDMAN G F
8775 MC GOWAN B J
8776 LITCHFIELD C J
8779 STUPNICKI J W
8781 KEDZIERSKI G W
8783 PFLUEGER G J
8786 VILLANUEVA ESIQUIO
8788 JANETSKY T J
8790 SWAFFIELD J H
8791 MEIER EDW
8793 GRISSOM CARMELA MRS
8795 DAVIS M G
8797 BOENSCH R B
8800 KRAMER AUGUSTUS
8801 DAVIS D R
8802 GUENIN LOUIS J
8803 COLVIN MELTON
8804 DICKSON J D
8805 SWIFT J W
8806 SCHROEDER D A
8807 DOUGHTY HELEN
8808 WAGNER J L
8809 DOUGLAS D G
8810 KEIE E R
8811 AVERILL W C JR
8812 HAWKINS HARVEY
8813 PLETTENBERG M L MRS
8814 LYDA ALEX
8816 MARKIN S D
8817 MANN J R
8821 ALLEN FRED
8823 GIBSON W J
8826 CHOYCE GILLES
8827 PRESLEY EUG
8831 VALLEY SUGAR HOUSE
8833 CORBETT R J
8834 WESTPHAL W H JR
8835 MILLER A J JR
8836 KLEINFELD E H MRS
8837 SHAFFER R L
8838 GRADY W F
8839 SANDOW W W
8841 WALLACE M V
8842 BUCKLEY L L
8844 LEDTKE G E
8845 REINERT H M
8846 FLYNN R P
8847 WILLIAMS M C
8848 METEVIA L D
8849 SMITH TOMMY
8850 SCHAFER H JR
8852 ZSCHOERNER FRED L
8853 CHALTRAW D W
8854 WYNES R B
8855 MC MULLEN G E
8857 CYBOROWSKI R J
8858 SMITH A R
8860 ARNOLD J F
8861 CURRY W H
8862 NALLEY L E MRS
8864 PASSARIELLO A S
8864 CANALES C M MRS
8865 PETERS J F
8866 RICKLEFS HERMAN
8868 FANGER WALTER
8870 HALEY L A
8872 DUNASKE E G MRS
8874 BAUMER M J MRS
8881 LAKE B J MRS
8882 KNOX L J
8884 KLEIN M B MRS
8885 WESTPHAL J F
8886 RYAN MOSES
8888 GUSTAT CHARLES
8890 TANK M A MRS
8891 KIVIATKOWSKI R J
8893 FENTRESS S E
8895 MELZO T F
8896 MERRETT T W
8900 MARR L L
8901 STONE R W
8908 KNACK FRANK
8909 FISCHER M M
8911 MAINE C W & SONS INC
8912 LACKER B W
8913 HAYS A H
8914 FITZGERALD R D
8916 STAMANN G E
8918 MINNS JEAN
8919 RUDY J J
8920 BARTES S G
8923 MC CLURE W H
8925 HENDERSON JASPER
8926 MOELLER L A
8927 LOOMIS D D
8928 MASON W R
8929 LANDSKROENER S O
8931 WHALEY C W
8932 SMITH MILDRED MRS
8933 BOSNYAK P A MRS
8934 SIEMINKIEWICZ MAMIE MRS
8935 WESTENDORF A F
8936 SCHARFFE LOUISE MRS
8938 AGRESTA W J
8939 OPPERMANN APARTMENTS
8939 OPPERMANN K B
8942 HERNDON O REV
8943 NELSON G A
8944 PICKARD J E
8944 PICKARD ELECTRIC
8945 DUQUETTE A W
8946 PERKINS H L
8947 REETZ W H
8948 GERKEN T A
8950 ZASTROW T J
8951 PACKARD R J
8953 DENNER F C
8957 KLEMM MATHILDA MRS
8958 ZANNER H F
8960 REMPERT P J
8961 BISHOP LOUIS
8962 ARNOLD LOSTEN
8963 HAMMOND F S
8964 STUART J M
8967 DONALD C H
8968 KLEMISH W G
8969 KRELL F V MRS
8971 MC KENDREE C O
8974 CENTRAL OFFICE EQUIPMENT CO
8975 WOODS BARNETT
8976 NEVEAU W N
8977 PRICE J MRS
8977 BAUR FLORENCE
8978 HENRY J F
8979 SPARLING J M
8980 DUBAY R A
8982 SHACKELFORD HUGH
8984 FOERSTER H G
8985 DEMERS C A MRS
8987 RINGOT G M
8988 SIMPSON J W REV
8989 DUSTIN FRANK
8991 HOFFMAN P B
8992 DOLSON R J
8994 DONAHUE WM
9000 MARSEILLES H A
9003 SPICA N J
9004 BENNETT J W
9005 COGGIN T R MRS
9006 WAGER H A
9010 FORREST M K MRS
9014 ANDERSON W L
9017 OTTO E E MRS
9018 WILLIAMS W J
9019 GULLIVER L R
9021 BURR V M MRS
9022 UPHOFF KALAMAZOO SALES INC
9023 OCHOA PASCALE
9027 BIERD K R
9028 MYERS B A
9029 MAJEWSKI E J
9033 FRANK T L
9036 FREEMAN G L
9037 SHIELDS C J
9040 FINKE E L MRS
9042 LUCIO T G
9043 BURGESS J R
9045 BARBER B G MRS
9046 METEVIA V A
9049 ARMSTRONG D H
9052 BENDIN M B MRS
9053 MARTINDALE PATRICIA
9056 SOWATSKY E C MRS
9057 SCHAFER J H
9058 BOURDOW L J
9059 BLAND RICHD
9060 SALAS J R
9061 KLEIN K C
9062 KRAGENBRINK C E MRS
9063 CIRILO DOMINGO
9064 MILLAR M D MRS
9066 MC KINNEY W P
9068 GENO C C MRS
9069 LEONARD E B MRS
9070 NALLEY G W
9074 VOLLMER W J
9075 RICHARDSON GORDON
9076 MISKO EDW
9077 TESCH J D
9079 SCHOMAKER C E
9080 STEPHENSON D C
9083 RICH M A
9086 BADOUX M M MRS
9089 WILINSKI S J
9090 WIECHMANN W C
9091 SHOPPER'S CAR WASH
9092 DAVIS G W
9093 SCHNEIDER ALAN
9095 HENDERSON EUG
9096 BOYD A MRS
9100 HOWE C W
9101 HEINLEIN AWNING CO
9101 VAUGHAN R H
9102 BLUE ARROW-DOUGLAS INC
9103 DONNELLY G M MRS
9105 WRIGHT A B
9106 FORSYTH R G
9106 SHUMACK ALEX
9107 STANUSZEK L L
9108 BONK B L
9110 BADGER A A
9111 SOMMER A W
9112 MUMBY R H
9114 ADSIT FLOYD
9116 NALEWICK F J JR
9120 GIESSEL G R
9123 BRODUS OSCAR
9124 MC CLAIN W A
9125 MARKEY M L
9126 PERKINS M C
9127 LUTZ L L
9128 HOUSTON WM
9129 OCZEPEK J L
9130 BRANDT F H
9131 JOHNSON W L
9133 BAUR B H
9134 LUEBKERT ESTHER MRS
9136 RHODAN RAY
9137 GRAHAM H J
9138 THOMAS JOHNIE
9139 NEW YORK CENTRAL TRANSPORT CO
9140 STEWART R C
9141 FARM CREST BAKERIES INC
9143 LOW JAMES
9145 BOWMAN M M
9145 ROSS R A
9149 ROSE L C
9150 PIKE G W
9151 MADER SHOP INC
9152 SZOK A MRS
9156 ELLIS C W
9158 CASTILLO S R
9161 DALTON O W
9164 PETERS H M MRS
9167 REYES RUFINO
9168 ALBRECHT E E
9169 SOTO M L MRS
9170 PAULI N J
9172 MYLES GLANIE MRS
9173 SABOURIN JOSEPH
9174 SAGINAW LEATHER SUPPLY CO
9175 FROST R G
9176 PARKER DAIRY CO
9177 METEVIA C C
9178 NOVAK B J
9179 DUTCH'S BAR
9180 JESSMORE J A MRS
9181 ZISSLER J L
9182 SCHLEICHER F A MRS
9183 DENNIS KILRAIN
9188 KINCADE W J
9189 STANLEY JOHN
9190 MIREE CLIFTON
9194 CLARK R D
9196 REESE V M MRS
9200 GERSCHBACHER G J
9203 SHERBERT C E JR
9204 CISZEWSKI H C
9205 GAVIT A L
9206 MAC ARTHUR A J
9207 ELI GRANT
9208 BAUM A N
9209 SULLIVAN F P
9212 ANZICEK FRANK
9212 ANZICEK'S GRO & MEATS
9213 MC KAY A M
9214 WEADOCK B V
9216 SKIVINGTON GROCERY
9220 HARRIS ELMORE
9221 COASH M R MRS
9222 MILLER T C
9223 RAILING FRED
9224 DOYLE J A
9228 SAGER R B
9229 DAVISON H W
9230 GATES L D
9231 SLAGGERT E L
9233 SNEED GEORGIA
9234 PARKER GUS
9236 FROELICH W R
9237 KELLER R G
9238 TORONJO A G MRS
9244 SCOTT D E
9245 TOFT L G
9246 CIVELLO JAMES
9247 BOYLE J J
9248 KUSTER FRANCIS
9250 KING R E MRS
9251 CALLOWAY BEULAH
9252 CLIFF C JR
9253 KEATING M T MRS
9254 TAYLOR A T
9255 EGERER'S SUPER SERVICE
9258 MC CLAIN L K
9259 BULL R L
9260 GARTH JESSIE
9261 LAATSCH R D
9262 WRAY EDW
9263 BISHOP A P MRS
9264 BREWSTER MARION MRS
9265 WILLIAMS C M MRS
9266 BRADLEY J L
9267 PREVINO JOE
9268 SCHMECK R E
9269 KRAENZLEIN H O
9270 ROTH J D
9271 HOLLOWAY NORMAN L
9272 FAULK ALVIN
9274 BOROWICZ L L
9275 AMEEN S A
9276 MARXHAUSEN M MRS
9277 YANCER L M MRS
9278 DIFFELL H G
9279 LICHON F J
9280 WELZEL E A
9281 SUGDEN A E MRS
9282 FARMER & TONKS
9283 BITTNER J F
9285 GEERAERTS G J
9286 MASON E A MRS
9288 KIRCHNER T K
9289 JOHNSTIN L G
9290 DONALD SHELBY
9291 EURICK M M

DIAL 752--CONTD

9292 HOFFMAN H H
9293 GOODMAN B G
9294 SHELTON J T
9295 CHILDRESS SEMO
9296 DIAL TENT & AWNING CO
9297 THOMAS E MRS
9300 POYER J A
9302 SCHIMMEYER J L
9303 MYER BROS
9304 MOSSNER E W MRS
9305 SNOW RONALD
9305 WAIER-SNOW FUNERAL HOME
9308 SAINT ANDREW J L
9310 WAKEFIELD A R
9311 HARMER CLIFFORD
9312 RIEDEL A L
9314 TURPIN RICHD
9315 MASKER E W
9316 MINNICK J R
9318 BUSH E G
9319 ECKSTORM H A
9321 NEUMANN GERTRUDE MRS
9322 HEINDL S C
9324 RUSHLOW R A MRS
9327 MERTZ CHESTER
9328 BECKER K M
9331 OPTICIANS INC
9332 BROWN D M MRS
9333 KOEHLER E A
9335 NOVAK L E
9336 PALMER ALICE
9337 TROMBLEY M E
9337 MUSIAL W M
9338 FLOETER A MRS
9340 GREENE W H
9341 MENJOULET R V
9342 MC DOUGAL C K
9343 WINKLER A E MRS
9344 MC KAY S A MRS
9345 PURAVS J A
9346 OSBORN PAUL
9347 RETHMAN J H
9348 FUSE HAROLD
9350 MAHER M REV
9351 DOMINO E E
9354 SEEGMILLER R L JR
9355 DUFFETT D M
9356 LUBBEN D M REV
9357 EDWARDS A G
9358 REYNOLDS S A
9359 SCHROCK PEARL MRS
9361 ACOSTA J A
9362 WAINWRIGHT JOHN
9363 WHEELER INSURANCE AGENCY INC
9365 SANGSTER W T
9366 BROWN J S
9367 POPIELARZ T F
9369 WHITEHOUSE A W
9370 YOUNG E J MRS
9373 ALLARDYCE R F
9373 PARK R N
9376 YOUNG F M
9377 THORNTON R A
9380 CAMPBELL M L MRS
9382 WINKLER G H
9384 RICHARDS FRANK
9385 KLUCK J J
9390 HAUSLER EMERAN
9393 URBAN WALTER
9394 SVERID MARY MRS
9396 MUMFORD C O
9398 CUEVAS PETE
9400 TEPATTI J D
9402 MC KENNA J F
9403 CIARMITARO F S
9405 STEELE R A
9406 POTTER ST HDW
9409 POLASKI S W
9411 INCZL H G MRS
9413 SZYMANSKI JOYCE
9415 JAMILLA R C
9416 MARKERT CASPER
9418 ZOLINSKI F A
9419 EXENKEMPER H W
9422 MISKA J L
9424 MAROSI F W
9425 MONTY K L

9428 TOLFREE J E
9429 KUNITZER E A
9430 SCHULZ H A
9431 LEVY J E JR
9433 GONZALES H O
9433 HANK & BEN'S BARBER SHOP
9434 MARTHA STREET MKT
9434 MC PHILMEY R H
9437 MASON V C MRS
9438 RUPPEL HERBERT
9439 CARBENO M E
9440 BUFFINGTON ERNEST
9441 GRAHAM G L
9442 GNATKOWSKI C J
9443 MILLER J C
9444 HOFFMAN P O
9447 HAULCY CLEO
9449 WASALASKI B J
9450 MATHEWS L T
9454 GILL WILLIS
9455 CONSOLIDATED CREDIT BUREAU
9456 TEPLINSKI J K
9457 WAZNY S E
9458 WOLFGRAM L C
9459 GILLILAND H F
9461 FRANKLIN PATTERN & MFG CO
9462 LOGAN D S
9463 KENNEDY G L
9464 DUPUIS C E
9465 BOND R E
9466 KUZNICKI MINNIE MRS
9467 JOHNSON ANDERSON
9468 PFUND L A
9470 KALEDO JOHN
9471 ROBERTSON E F
9472 FAUSNAUGH W A
9474 BRYDGES WM
9474 MESERVE J H
9475 IENNA ANGELINE MRS
9476 REDMOND R J
9477 BARBER G L
9478 BURDANOWICZ LEON
9479 KUSHNER J V
9481 CHRISTIAN SCIENCE READING ROOM
9484 LA BELLE A D
9487 MARKERT FRED
9489 GULLIVER D L
9491 FORD O MRS
9492 HILL D J
9492 WHITTING MANUEL
9493 MAC DONALD B L MRS
9494 HALAS P A
9495 PESCHICK GEO
9498 TAPPEN BERNICE MRS
9500 REILLY AMELIA MRS
9501 COOK DONALD
9502 SQUARE DEAL GAS & OIL CO
9502 SZCZEPANIK E S
9504 DALEY M H MRS
9506 LINDSTROM F L
9507 WELLS J L
9508 OSEN A M
9509 HARDMAN ROBT
9514 HITZLER K C
9515 WICKS R L
9516 KUBIAK F J
9517 CAVENAUGH C C
9519 MILLER H J MRS
9520 SCROCCO ROSE MRS
9521 PITSCH A K MRS
9523 ROTH D E MRS
9524 PERRY L K MRS
9524 PERRY G R
9529 OEHRING H W
9530 PREMO L B
9530 PREMO LAVERN SIGNS
9532 PRIEST JOHNNIE
9534 HERZBERG & BYRON
9535 RAMIREZ F R
9536 WAXLER E M REV
9537 GUIDA L A

9538 RESSEGUIE CLAUDE B INS AGCY
9539 CASSOW C C MRS
9545 STACEY LILLY MRS
9546 LACKER E E MRS
9547 ZIMMERMAN E C
9550 VAN WORMER R D
9551 MC COY J A
9552 LAUFER M A MRS
9553 ANDERSON L E
9554 MONROE GILBERT
9555 LE ROY ELMER
9557 HEISER W H
9558 MURPHY R W
9559 WEIKER I E
9560 PERRY J B
9561 JOHNSON J F
9565 STEPHENS HENRY
9567 SHAW VIVIAN
9568 MELENDEZ M M MRS
9570 HURLEY W P
9572 MATSON A J MRS
9574 BUTTERFIELD PERCY
9574 DAVID A A MRS
9576 LEO I J
9577 DIANA RESTAURANT
9578 VAN NORMAN L G
9579 MORLEY GEO W SCHOOL
9580 WOJTASINSKI J I
9583 DE SHONE M V
9584 ZIMMERMAN H M
9584 GRIFFITHS C A
9586 BOOZER JOHN
9587 YOUNG T N
9588 LAGAN E E
9589 RISKA CHESTER
9590 THIEL D T
9591 HALLIDAY B E
9594 GODI F M MRS
9595 STANTON L L
9600 GILLMORE H L
9603 YACKS J J
9604 MORLEY E B JR
9607 SCOTT C D
9608 ANDRULEWICZ JOSEF
9610 FIFTH AVENUE BEAUTY SHOP
9610 KIRKSEY C MRS
9612 ROHDE M L MRS
9613 BABER CHARLES
9616 ROBERSON J M MRS
9618 ANDERSON P A
9620 ALLEN M L
9622 KARL P J
9623 LEMMAY LUELLA
9624 BAKER M E
9625 SATKOWIAK D J
9628 DUCHAM R G
9630 JONES I E
9631 FINNEY H J
9632 GEM STONE HOBBY SHOPPE
9632 JAMES N M MRS
9634 BENDER R M
9636 BOROSCH A E MRS
9639 MC AVOY R M
9641 PLATER E M
9642 ENGEL C H
9643 ZAGATA J C
9646 NORWICK CAROL
9647 RYBA A B
9648 KESSEL B O
9651 WOOLLARD L E
9657 ENCISO RUDOLPH
9658 WILLIAMS WALTER
9659 GOMEZ HERMAN
9661 BURCHILL R E
9662 SCHOENMEYER R E
9663 MARTIN W M
9667 HICKEY W C
9669 NICHOLSON C MRS
9671 SHELBY D W
9673 BADER DANIEL
9675 LE BEAU R J
9676 SIKORSKI T J
9677 PAWLICK F J
9681 ZISSLER FLORENCE
9682 BREWER J F JR
9683 BRAUN DAVID
9684 ROUNDS E W
9686 BOUGHNER K J MRS
9689 GULVAS A J

9691 PALINKAS JOHN
9692 O'KEEFE EDW T
9693 PALMER J F MRS
9696 VALDISERRI DAVID
9698 KELLY R H
9701 WALDERZAK J F
9702 MARTINDALE H W
9703 MITCHELL W R
9706 MACK S JR
9708 SCHMIDT JACOB
9709 PAPPAS N P
9710 SZYMANOWSKI N J MRS
9712 POPLEWSKI A I
9717 READING A E
9718 BARDONI J D
9719 MC MATH D C
9720 WILLIAMS OLEANE MRS
9721 KWAISER V S
9722 RODEA T R
9722 OSUNA H J
9723 RAUPP E M
9724 ALVA H T
9725 DE LACRUZ M R
9726 WISE J D
9727 THOMPSON CHRISTINE MRS
9729 TAYLOR W F
9730 KAUFMAN G J
9731 SCHNELL H E MRS
9732 FAUBERT V L
9733 WESTENDORF E E MRS
9735 THOMPSON E G
9737 TINSLEY BARBARA
9739 JUAREZ ISAAC
9743 GAIL A E
9744 BROTT V H
9746 HELPAP G E
9747 U S NAVY RECRUITING STATION
9748 RODGERS R V MRS
9749 LANGE K C MRS
9752 LEPPIEN H J
9754 FREEMAN PAUL
9755 HEITKAMP J L
9756 FREHLING HENRY
9757 KERR A J
9759 EDWARDS SALENA
9760 LOPEZ A JR
9761 SKIPPER M MRS
9762 RICO J F
9763 CASSIO J A
9764 MC KENZIE T C
9766 LEVI F J
9769 EL'NOR K'S BEAUTY SHOP
9770 DILLON W H
9771 KRUEGER M E MRS
9773 TROGAN E S
9775 BRESSETTE L R
9778 BURZYCK FRANCES MRS
9778 GARZA J R
9779 GOODRICH R W
9782 DUCLOS E E MRS
9784 HAYMON ORADEAN
9785 DAVIS J W
9786 LAWRENCE T A
9787 MESHINSKI J A
9788 CARTER JAMES
9790 GAUS J JR
9795 MOORE M V MRS
9797 RUHLIG W G JR
9802 CARD E S
9803 PHELPS G B
9805 SHAULL W E
9806 YEAGER D M
9810 REED ALEX
9812 MYERS DAN
9815 FLEMING W A
9817 POTTER ST MKT
9818 MEIER L H
9820 COATES R A
9824 HARPER GRADY
9826 HILL J J
9827 ORNELAS B M
9828 CASE M R ASSOC
9829 CHERRY J W
9831 RANGER F A
9833 REIKOWSKY A W
9835 BOURBINA D A
9836 ROSEBERRY W F JR
9839 TRIER M A

DIAL 752--CONTD

9840 PRICE A C MRS
9842 GUTOWSKI L E
9843 DANIELS L B MRS
9844 HOLLAWAY B L
9845 ALLEN WILLARD
9846 FOSTER MAX E
9847 LEVI MARY MRS
9848 ENCISO'S GRO
9849 DODGE B A
9850 TAYLOR H Z
9852 DULANEY W J
9856 MOTLEY M K
9860 JONES J C
9861 GILLIG OIL CO (WHSE)
9862 MAGESKI ELMER
9865 SYKES W M
9866 SMITH M H MRS
9869 BARTLETT EARL
9873 FRUIT GROWERS EXP CO
9874 KRAWCZAK D D
9876 DULIN EARLEAN
9880 BARSENAS JESSE
9883 MATTHEWS E C MRS
9884 LEZAN N C
9885 KUBIAK T F
9886 GUNTHER W F
9889 LEWIN ELWOOD
9892 DE LA PERRIERE EARLEEN
9893 BRODERICK OWEN
9896 JOSWIAK R J
9897 JACKSON J O
9898 SHARP R P
9925 MICHIGAN BELL TELEPHONE CO (DIRECTORY ADV DEPT)
9982 ARCH'S RESTR

DIAL 753 PLUS THE FOLLOWING FOUR DIGIT NUMBERS

0000 ADAMS O R
0001 SCHUMACHER L H
0002 NIEMAUN C E
0003 KRUEGER A C
0004 LEHR ELMER
0005 COSTARDO M M MRS
0007 ROUSSEAU D R
0009 CAMPBELL R L
0013 HAMILTON ROBT
0015 BROWN C L
0016 FLEISCHMANN W G
0018 SPERLING R C
0020 GABER V V MRS
0021 RADZIEWICZ BOLESLAUS
0022 SCOGGINS CONWAY
0023 CAMPBELL N M
0024 DUPUIS L J
0025 WETTLIN ELMORE
0026 TAYLOR S JR
0027 HILDEBRANDT STANLEY
0027 ALLEN E D MRS
0028 MAC DONALD M R
0030 BURNETT S P
0032 BENSON J E
0033 FOSTER T C
0037 LAPPRICH M L
0038 WEIR W B
0041 ONTIVEROS ARTH
0043 SHERIDAN J M
0044 SZTORC SOPHIE
0048 MARTIN A F
0049 JURIK J S
0050 FRUECHTEL W R
0051 SHERMAN SHOES
0054 FRENZEL B A MRS
0055 WARE C A
0056 HESS E H
0057 HARRISON L JR
0058 WEIGOLD W F
0060 AMERICAN CLEANERS
0064 GEMBAROWSKI W J
0065 DUBY CHARLES
0068 TURNER D D
0070 HUNTER R D
0074 CUNNINGHAM G M
0075 WILSON ARCHIE
0076 LOVELESS J MRS
0081 WICKWIRE C J
0082 ROWLAND R M
0083 MERLONE R T
0085 TAYLOR ROBT
0086 LOISELLE B R MRS
0092 GALONSKA L J
0094 THOMAS MARGT
0096 CLAUSE R MRS
0096 ECKER JERRY
0100 PEITCH W J
0101 COX D C
0102 RUPP D S
0104 THOMPSON M E MRS
0106 BIERD G W
0108 DREGUS J A
0110 LAVERTY LILLIAN
0112 OBROCK U E MRS
0113 PAYNE L D
0116 FORCH JOSEPH
0117 KEIFER G H
0118 INGRAM F J
0122 TASCHNER W A
0123 JACKSON GEORGE
0131 FABER R L
0132 MASKER R C
0135 SYED J J
0136 LAYTON S A
0137 OWENS C D
0140 COATES ROOSEVELT
0141 WILLIS W H
0143 GWIAZDOWSKI J A
0144 MANN L M MRS
0145 PRIEST P E
0147 WILSON WILLIE
0148 DORAN H L
0150 ORANGE C D
0152 SPURGEON PAUL
0153 JAUK DAVID
0154 BUXMAN F G
0155 SETTLE W A
0156 BAUER JON
0157 GOULD H K
0158 CHAPMAN R M
0159 STEINER J N REV
0162 WRAY G S
0166 MELCHOR M F
0167 CHRISTIAN F M MRS
0169 GARCIA M M MRS
0172 MURDOCK LEO
0173 MC MANAMAN D C
0175 CIESIELSKI L A
0178 BALLARD R JR
0179 SHINKEL B A
0180 MILLER C F
0181 LIPSCOMB LARRY
0183 ERBY G A
0184 HOLLIS C E
0185 DUENES C MRS
0186 PETERS B B MRS
0187 BRUSKE DOROTHY
0188 BLUEM L R
0190 WALKER S C
0194 STARK L E
0196 VOTRUBA MARIE MRS
0200 NALLEY GENEVIEVE MRS
0203 ELRICH N E MRS
0204 GARDYSZEWSKI CLARA
0205 FRICK E W
0206 ZUMMER C E
0209 STRICKLAND HORACE
0210 LAUBHAN MOLLIE MRS
0212 HOOD C M MRS
0215 UNDERWOOD W J
0216 VOGT R J
0217 WALTON EARL
0218 KLACZKIEWICZ A F
0220 GUTTOWSKY L R
0221 EMERSON A S
0222 HERD H J
0223 ALVAREZ R J
0224 JONES J JR
0228 VILLAREAL JOE
0228 SIMONS J F
0229 KERNS E A
0230 LEE BENJ
0231 ZWERK J G JR
0232 DETROIT MUTUAL INS CO
0235 SLOMINSKI LAWRENCE
0236 TOPHAM H R JR
0237 SULLIVAN E J
0238 HYNES W P
0239 MARTIN ALICE MRS
0241 EWBANK R J
0242 HERNANDEZ REMIJIO
0243 STEVENS A R
0245 MAC ARTHUR W B
0250 SCHAPER C R
0251 STONE L L
0252 RUIZ H P
0253 PLASKEWICZ C F
0254 NICKLYN F J
0258 BERRY THERON
0259 HOMMES JACK
0262 BARN JOSEPH
0262 HAZEN CARMAN C
0262 PERKINS CHARLIE
0263 BATZLAFF E C
0265 BEECKMAN N F
0266 ZABOROWSKI V J
0270 EDWARDS D P
0272 DUBY L W
0276 SCHAEFFER J W
0277 RICE C D
0279 STUBER A M MRS
0280 ROBERTS J E
0282 HOLMES JOHNNIE
0284 GEITMAN E B
0285 KUEHN G E
0288 PATELSKI F J
0290 DI MERCURIO J J
0291 VALECK STANDARD SERVICE
0293 DE WAELE C L
0294 ROHDE R A
0294 ROHDE BROS
0297 GRAYS M L
0303 HAGEN CONRAD
0304 WILLIS R B MRS
0304 STOVALL R L MRS
0305 ENOCHS C E
0307 NEW WELCOME GRO
0308 ECKSTORM THEO
0309 PIERCE WALTER
0310 MAC LACHLAN H R
0310 JONES C R
0317 BAUDOUX D A
0318 FULGENCIO HECTOR
0321 LIDDELL EDW
0322 GARINGER PETER
0323 MEYER R J
0325 BRENNAN I B MRS
0326 MISEKOW FREDK
0327 RUSS M W
0329 WILSON L S
0330 ENCISO J N
0331 LA DOUCE FRANK
0332 SHEPHERD R E
0333 COVERLY C E MRS
0337 MC DANIELS WM
0338 EGERER L G MRS
0339 FAVEL E B
0340 CLINE R J
0343 O'NEAL B MRS
0345 SMITH L L
0348 ADAMSKI S R MRS
0349 HOOD BESSIE MRS
0351 BEARDSLEY G E
0352 SCORSONE J L
0353 BUTTERFIELD E G
0354 ANGER I S
0355 BROWN E J
0357 BRYSON ROY
0362 FOUNTAIN L J
0364 RYTLEWSKI S F
0366 SILVERNAIL D R
0367 NICHOLS C L
0369 YAKLIN B E
0370 LUCAS NORVIL
0371 SHANNON ADA MRS
0374 LIDDELL RUTH MRS
0375 COX H H
0377 LAKE JOSEPHINE
0379 NOWAK W M
0380 SMITH HENRY
0382 RUFFIN C E
0385 BRAZIL S O
0387 HOYT SCHOOL
0390 GROSS E L
0392 BRETHAUER L W
0393 LICHTENWALD HENRY
0394 HASTEDT P H
0395 SUMERA WALTER
0396 DAWKINS CLYDE
0397 KRUEGER H A
0406 SAGINAW RESCUE MISSION
0407 MISSION OULET
0408 WENZEL C A
0425 NESTELL PHARMACY
0429 CARTWRIGHT JAMES E
0431 STATE HWY DEPT
0461 FORT SAGINAW BEAUTY SALON
0491 COOK NASH DEIBEL & BORRELLO
0501 VANLIEW F A
0502 LLEWELLYN B D
0503 KASPER AUDREY MRS
0505 VANCE C L
0507 BURNELL H L
0509 HOERNER P J
0510 KOWALSKI A S
0511 URSUY C G
0516 STEELE C B
0517 DOAK G H
0519 DAUGAVIETIS VOLDEMARS
0520 CARR BUTLER
0520 SMITH A M MRS
0520 WOLF L MRS
0521 HICKEY E M MRS
0522 HODGES C E
0523 PATTERSON R J
0524 MARONETICAL DISPLAYS
0524 UELTSCHI F E
0526 DEWEY W D
0528 MILLER A C MRS
0530 WILDFONG E J
0530 WILDFONG CONTRUCTION
0532 PURCELL A C JR
0534 RUGER W L
0535 MAC GOVERN J F
0536 BEEVERS F MRS
0538 HENDERSON R F
0539 WALKER R D
0540 REDEEMER DAVID
0542 BETHUNE BEATRICE MRS
0543 BENNETT C E
0544 BAKER H V MRS
0546 VITALE P A
0549 STASZCZYK F M
0550 CHERRY VICTOR
0551 REIS P J
0552 MILLER E F
0555 MILLER H H
0557 BROOM H L MRS
0558 BIELSKI KASIMIER
0560 SMITH CHARLES
0563 HARDY E MRS
0563 BANKS W O
0564 COLLINS A J
0566 SCHNEIDER R C
0568 PLAVLJANICH W L
0569 MC CARRY M G
0570 JOHNSON DONALD
0575 PUMFORD F E MRS
0576 HARRIS ALF
0577 CLEMONS A W
0579 SHEPARD N J
0580 GREEN R M
0581 BROWN M B
0582 SULLIVAN R F
0583 TIMES OTIS
0584 JOHNSON H J
0588 PAYNE M R MRS
0589 HILBRANDT WARREN
0590 CULPEPPER WALTER
0591 ARNST G O
0593 RODRIGUEZ A C
0598 CHMIELEWSKI J F
0600 DANIELS J M MRS
0603 HARRISON L A
0604 BROWN BERTHA MRS
0605 BAUMGARTNER R V
0606 BEELER W W
0607 PENZKOFER H J
0608 ALLEN F L MRS
0609 GOINGS S MRS

DIAL 753--CONTD

0610 MC MURREN QUINTON
0610 COOPER M W
0611 KORZECKI J V
0613 FURSTENBERG N C
0617 NALEWICK F J
0618 MATHEWSON G A MRS
0624 SCHMOLITZ EMIL
0626 FREBERG P G
0629 WARD B M MRS
0633 WOOD NATHANIEL
0634 HALLMAN P R
0636 DIRGOS JACK
0637 JOHNSON M A MRS
0639 EAGLES L D
0640 LIDDELL B C
0642 HATCH F B MRS
0645 HURON O L
0646 GRAHAM W R
0647 ALLEN M N
0650 CASTEEL A J
0651 ZANNER'S PRODUCTS & SALES
0653 JONES R F
0654 THOMAS PRESTON
0662 TRAHAN C MRS
0663 HUNT JAMES
0665 HOFFMAN G J
0666 MARR R E
0668 CRAMPTON E C MRS
0669 AUTOMATIC HTG & AIR CONDITIONING SERVICE
0671 SAGINAW SEAT COVER CO
0672 COYLE C A MRS
0673 SULLIVAN H A
0676 BUSCARINO J F
0677 JACKSON L R
0678 FERRIS,ALFRED A
0678 SMITH LLOYD G
0679 KEMERER R J
0680 FROST A B
0683 DOOZAN C W
0685 PRETZER H E
0687 KROHN W C
0688 MC CRAY ELIJAH
0690 LOVE E B
0691 HOFFMAN ENGRAVING
0692 BENNINGTON C D
0693 THOMPSON ERNEST
0694 MELAHN M L MRS
0696 PRETZER E D MRS
0697 MALONE DAVID
0698 GIBSON H R
0700 TRENDEL J G
0702 BUSCH FRANK J
0703 BEATTY G W
0705 THOMPSON K R
0707 ALBRECHT G E
0708 HASSE D A
0710 MORTON MARCEL
0713 THOMPSON H T
0714 BURKEY M R
0716 LE FEVRE R J
0719 BLACK P D
0720 CHAMBERS H C
0721 DIXON J E
0722 WARNER C E JR
0724 SWEZEY A L
0725 FIGUEROA SAML
0726 KARKANEN UNO
0728 ALLEN C W
0729 FAHNANSTIEL J F
0730 SHIVERS J T
0731 YULE L M
0732 FARMER J H
0733 BECKER R J
0736 HAYES R V
0737 LEE L H
0738 KIMMEL FREDK
0740 MEIER R C
0741 BOOTH W R
0742 MC INERNEY R A
0742 CRUNK W R
0743 WILSON B E MRS
0745 SPIKER E P
0746 SHINN HUTCH
0749 ROUSSEAU BILLY
0750 OEHRING H F
0751 REINIG M C
0752 LA GROW R C
0754 DE BOLT R R
0757 BRAGAS P E
0762 MILLER M A
0763 BROGGER A A JR
0764 PAQUETTE G D
0766 PACKARD L R
0767 BOND D T
0768 PAQUETTE A G
0769 KELLY L J
0770 GOTOWKA S E
0771 COFFEY J L
0772 BEECKMAN R A
0774 COGBURN J T
0774 MONROE EDDIE
0775 MOREY E C
0776 LOVINSKI F J
0782 KOWALESKI FRANK
0783 MANTLE W C
0784 GUTTOWSKY R A
0785 TAYLOR S M
0786 BRAND E H
0787 SMITH ROBT
0788 WOOD H A
0789 SOMEROAK A B MRS
0793 WACHOWICZ R T
0794 FAUPEL R E
0795 ROETHLISBERGER ROBT
0796 DOYLE D R
0800 FISCHER W E
0801 PERRY EDW
0804 RAKOWSKI WALTER
0806 WAZNY A C
0807 ALFANO J T
0809 HAM U M
0812 LOTZKUS A J
0814 HARTNER A J
0816 WALSH F W
0817 ALLISON R W
0818 HUMPHREY J J
0820 MARTINO ROSEMARIE
0822 SMITH C A
0823 RAPPLEY R B
0825 KORF H S
0826 KACZMAREK R P
0827 AYALA ADOLPH
0829 DINNINGER MARVIN
0830 MC KINSTRY W D
0834 BARCHAK C J
0836 OBUCHOWSKI S L
0836 TYSON MOSES
0837 SHIRLEY J E
0838 SAENZ M R
0839 SHROCK L E
0840 WHITNEY G E
0841 WILCOXON M D MRS
0842 ABRAMSON K R
0843 LAWRENCE H JR
0844 TERRY SIM
0848 KUSCHINSKY G R
0849 SCHROEDER G W
0850 SZYMKOWIAK W E
0851 NORMAN MERLE COSMETIC STUDIO
0853 MC COY FLORENCE MRS
0855 LANTZ JOHN
0856 EMEOTT J E
0859 SIMON R C
0860 YOUNG G W
0865 CURRY ALLEN
0868 GOTTSCHALL D S
0871 ARNBRECHT MARY MRS
0873 JACKSON GROVER
0874 MOORE T J JR
0877 MATUSZEWSKI A F
0878 GAROKE W J
0883 BECKMAN B E MRS
0886 ZUMMER C Z
0887 MARTINEZ R R
0889 GOODSPEED G A MRS
0890 NACHTWEIH A J
0893 MUREIKO P J
0895 DEZELAH LARRY
0897 KATZ T J
0898 TAYLOR W R
0900 GREZENIA STANLEY
0901 GOULDING M O MRS
0903 BURRILL R P
0905 GOODE CEASAR
0909 STAPLES L W
0911 ALCOCK G W JR
0914 DE WITT W H
0915 LILES CHARLES
0916 BELLE'S BEAUTY SHOP
0916 WOODS B M MRS
0917 PORTERFIELD E C
0920 OSBORN C L
0922 GEORGE L MRS
0924 BELL ARTH
0926 TUBB J E
0927 SMITH WILLIS
0928 BIRKNER I S
0929 SEIDEL A J
0931 BARNES D E
0934 THOMPSON L C
0935 LEE DAVIS
0936 WILSON G C
0939 HOSE ANDERSON
0940 TURNER M MRS
0945 HERZOG FURNITURE CO
0948 TURNER JIMMIE
0951 SCHRAMKE W L
0952 TOLLOFF MURIEL MRS
0953 ANDERSON O C
0953 MILLER DELBERT
0954 SIMONETTI L G
0956 BIVER J V
0959 HARTWIG O A
0960 BAUMAN A P
0961 KLEINSCHMIDT USED CAR SALES
0962 STOKES NED
0963 TOUSLEY K L
0965 MEEHLEDER L W
0966 KRASINSKI E F
0967 DIBBLE R F
0968 DE SHONE EMMA MRS
0969 FISCHER E G
0970 BIRKNER A S
0971 CENTRAL JUNIOR HIGH SCHOOL
0973 GROSART D P
0974 DAVIS W J
0975 WRONA S T
0978 WOODKE R G
0979 JOHNSTON FRIEDA MRS
0980 LANGSCHWAGER E M
0982 PARDO VINCENTE
0983 ROSS M E MRS
0984 BRACKEN E L
0985 ASEVEDO DAVID
0986 BAILLIE T K
0990 PASHEEK C E MRS
0992 WILSON B A MRS
1000 KILARSKI C J
1001 CLUB BILLIARD PARLOR
1004 PRINCINSKY A J
1005 RONDO A E MRS
1006 WIENEKE E F
1007 MOORER O B
1008 SMITH JAMES
1009 PIERCE R A
1013 GRAUF E G
1016 ROSENFIELD EMERSON
1017 WILSON G R
1019 DEL BOSQUE T A
1020 ISABELL R R
1021 SCHULTZ M M MRS
1022 TOLAN H G
1024 REIF M M
1025 VON SCHIPMANN W J
1026 TRIER J F
1028 PRIM G W
1029 LA VALEY E L MRS
1030 CARRIGAN J W
1031 MARTINEZ PEDRO
1032 KNAPP E R
1033 KELLUM WOODSON
1035 CARDER G O
1037 COOPER BENNIE
1038 CARRIGAN D W
1040 HETHERINGTON M E
1042 DICTAPHONE CORP
1043 BOYER J C
1044 MILLER W J
1045 GNATKOWSKI LEONARD
1047 REESE F D
1050 TRISKA A M MRS
1053 WRONA KATH MRS
1055 KRAATZ EDW
1058 CARTER D R MRS
1059 CLEMENTS S M MRS
1060 SHERLEY JESSIE MRS
1061 NICHOLSON T J
1064 STUDGEON J A
1065 VISNAW J A
1067 DRAVES A L
1068 SMITH R E
1069 MC KENZIE M E
1071 NALEVAYKO F C
1072 JACKSON MAXINE MRS
1074 VAN BUREN MARY
1075 HORWATH J E
1077 MURPHY W C
1078 WILLIAMS H MRS
1082 SCOTT L L
1083 RYBA F J
1084 JENKINS FLOYD
1085 LAPAK J J
1087 KING W L
1090 CITY UPHOLSTERY
1091 REEDER C P
1096 STREET F J
1097 BARTLETT J E
1098 ALSGAARD L L
1100 STIELOW KATH MRS
1101 HAGERTY H D
1104 BECKERT H W
1106 SCHWIER G W
1108 NELLETT C W
1115 ADOLF E V
1117 BELVISO FRANK
1118 EICKHOLT A J
1119 DAWKINS S E
1120 WALTERS R L
1121 TROGAN FOOD MKT
1122 MC CLOUD L M MRS
1123 HEINZ FREDRICK
1124 HOWARD W C
1125 BLAZEJEWSKI J J
1129 BOYD WILLIE
1131 SMITH J JR
1132 LAWRENCE W R
1133 CISZEWSKI S J
1134 KOTESKEY M E
1137 WESSON A J
1138 TURNER NINA MRS
1141 EDWARDS L E
1142 BEL-RE CLEANERS
1143 BRYANT T MRS
1144 PETTIGREW FRED
1145 ENGEL H F
1146 DAFOE H L
1149 CRUZ MARCIMINO
1150 BONDS J L
1151 BRAUER W F
1153 NORTH SIDE CAFE
1154 NUNN R C
1155 PETERS W W
1156 PENNEY B R
1157 HAIGHT D J
1159 GOLOMB J J
1161 RACHOW F E
1165 DELINE M E
1173 THOMPSON R R
1175 NICHOLS J L REV
1175 CROSS W C
1176 AVERILL E D
1177 ROBERTS M MRS
1179 CANNON H A
1180 HOFFMAN C H
1181 O'KEEFE D P
1183 FINLAY L M MRS
1184 BLAKE EVANDER
1187 LETZ A C
1188 GREGO F D MRS
1189 ROMBALSKI J J
1190 WASHINGTON E V MRS
1191 DORK HATTIE MRS
1193 MC DONALD L A MRS
1194 DOMINICAN SISTERS
1196 SCHWARTZ E C
1197 GALONSKA D W
1200 GLICK W H
1202 OSTRANDER E L MRS
1205 VASQUEZ CONNIE
1205 SANCHEZ FRANCISCO

DIAL 753--CONTD

1208 BOYD FRANCES MRS
1209 SALCEDO SIMON
1210 ECKSTROM F W
1211 CHARTRAND M E MRS
1213 SHACKLETON J M
1214 WENZEL E O
1215 AMBS E O
1218 SZEWC J F
1219 LINDSAY M E MRS
1220 ALPIN D L
1222 HOLYS EDW
1223 MILLER B MRS
1224 FARRELL R H
1226 FARMER M A MRS
1230 MURDOCK GEO
1231 ROZEK FELIX
1232 IDEAL MANUFACTURING CO
1233 WALLNER H L
1235 ARN L F JR
1236 CAMPBELL R M
1237 HOUSTON W E
1238 SEDWICK E J
1243 OTTO H H JR
1244 RISKA J N
1246 VOTRUBA LESLIE J
1247 NEWVINE M O
1249 BUSTAMANTE JESUS
1250 KESEMEYER E A
1251 SYLVESTER C A
1253 BABIARZ J R
1254 PEEK E L
1260 GOUGH H J
1262 DEISLER BROTHERS INC FUNERAL DIRECTORS
1266 BLAKE D L
1269 ALFANO AMILIA MRS
1270 VAN GUILDER VIRGINIA
1272 POINEAU R L
1274 NIX W JR
1275 FOSTER J H
1277 GNATKOWSKI G R
1278 EIMERS H C
1279 TYRA R T
1281 PAGE R E
1283 OSZUST L J
1284 JOHNSON T J MRS
1288 MC MURTING LEWIS
1291 MURRAY G A
1293 HARRIS M L MRS
1295 MC MULLEN GERALD
1296 BECKER L H
1298 NOVAK D G
1302 GORMAN JOSEPHINE MRS
1303 INMAN MERTON
1304 RILEY RICHD
1305 SMITH K F
1306 VANCE L A MRS
1307 PATTERSON L E
1310 BERBYLOS D G
1313 STIDHUM A MRS
1314 COOMBS T A
1319 MICKELSEN J R
1320 ERWIN M S MRS
1322 KLATT M E MRS
1325 HAREMSKI J A
1326 THOMAS C J
1328 PATTERSON T L
1331 ARNOLD H B CO
1333 WARE W D
1334 BURRIS G A MRS
1336 VOGEL C J
1337 FINGER R C
1338 FRITZ F D
1340 COGER O E MRS
1342 SHERMAN J F
1343 DRY J E
1345 HERNBERGER B F MRS
1346 NOBLE OLEN
1347 SMITH R B
1348 WILLIS H W
1350 HERZBERG K A
1353 WALLACE M S
1354 GUNN ROBT
1356 POSH EDW
1358 HERZOG R J
1362 TOMASZEWSKI CHESTER
1364 ROBERSON PLAS
1365 HOUSTON O C
1366 DAVID NEAL
1367 GLADNEY ROBT
1370 JOHNSON J B
1372 WORKS J L
1373 JUNGERHELD GRO
1374 VOSS E M
1377 HOERNER L F
1379 MC INTYRE D M
1381 DITTMAR H C
1382 AUSTIN A L MRS
1385 HERNDON Q E MRS
1390 LANDRUM GEO
1392 SNOW W C
1393 MEISTER J E
1394 HOLTZ D W
1395 HARDY J E
1396 ORAVITZ G L
1398 DOUGHERTY Z I
1405 MAGYAR GARAGE
1409 EVANGEL FILM & CHURCH SUPPLY
1411 SAGINAW PRODUCTS CORP
1426 VALLETTE ROOFING CO
1429 KOUCKY CHARLES A
1435 GENESEE WHOLESALERS
1441 WILLIAMS NORMAN J
1448 FORD MOTOR CREDIT CO (BR)
1448 AMERICAN ROAD INSURANCE CO
1451 LEATH & CO
1456 FEIGE HENRY & SON
1461 DRAPER CHEVROLET TRUCK CENTER
1461 CHEVROLET MOTOR DIVISION (GMC) SAGINAW FOUNDRIES
1471 CHESAPEAKE & OHIO RY CO (FRT OFC)
1481 SAGINAW COUNTY REPUBLICAN COMMITTEE
1483 KENOWER MAC ARTHUR & CO (INVESTMENT BROKERS)
1491 U S POST OFFICE
1491 U S POST OFFICE (CASTLE STATION)
1500 MAHANK B H
1501 OBLANDER VICTOR
1503 BURNSIDE J MRS
1505 WATSON ALBERT J
1505 WITT M A MRS
1510 THOMPSON K M MRS
1514 MC KETHERN WILLIE
1516 GRANVILLE H D
1517 MIX GEO
1518 SCHNEIDER E A
1522 WATSON J F
1523 SAYLES M K MRS
1527 HARDEN GERALDINE MRS
1530 DORSEY RICHD
1534 ENSZER D I MRS
1536 SIPIALA P J
1537 WITHROW J J
1538 MORAN M J MRS
1539 MINNICH J F
1541 FRANKS JIMMIE
1543 ENSIGN G B
1544 BRANDIMORE G J
1545 GAMBILL C L
1548 MORRISON W W MRS
1551 CHAPMAN R A
1552 POOL E L MRS
1553 LANCE MILLER
1554 BLACKSHER BRISCO
1555 MICHALSKI MONICA MRS
1557 NELSON C M MRS
1560 PITSCH H A
1563 GLENN TOMMIE
1565 TIMM F H
1566 LAYTON MURPHY
1567 HARRIS EVA
1569 PROCHAZKA J J
1570 PFAU R L
1572 BIRD BOICE & SONS INC
1574 KANARY M H
1577 MC INTOSH WM
1578 HAIRSTON RICHD
1581 LYCKA E J
1584 HILLIS H D
1586 ERWAY L C
1588 ALBRIGHT L R MRS
1589 DREIER F K
1590 MOLL A E
1594 JACOB O E
1595 SLAUGHTER HOWARD
1596 WINTERS E B MRS
1597 RUH M W MRS
1598 DAMSEN JACOB
1601 HELFORD SALLIE
1602 IRISH E C
1603 IRVIN L C
1604 KIMMEL CHARLES
1605 STEVENS JAMES
1606 HAFT E W
1607 COX K J
1608 ZENITH NEON SIGN CO
1609 STANFORD A C
1612 BRENNAN D F
1613 WESLEY HOTEL
1615 WIEDBRAUK D L
1618 GAY ARCHIE
1620 DENGLER N F
1623 HARMON R J
1624 JAMERSON K L
1627 WIRTH D D
1628 STROM W R
1628 HUNTER E J
1630 OPPERMANN K B MRS
1631 PREUITTE V J MRS
1632 RONAN H J
1634 REINERT H M
1635 LEVI-SPADAFORE INSURANCE AGENCY
1636 MURPHY JOHN P JR
1636 HEDBERG HENRI A
1638 SULLIVAN G M
1639 DUNN J JR
1640 WEIGANDT ADAM
1644 FREUNDL B J
1645 KING W E
1647 PACKARD R E
1649 JACKSON R L
1650 RYAN E M
1651 METEVIA I E
1652 JOCHEN K A
1653 BERNREUTER C C
1654 BROWNE E E
1657 BLOCK R F
1659 CADENA F C
1660 MARCUM J G
1661 SIMMONS CURTIS
1662 BUDEK J P
1665 SLASKI H J
1667 REYNOLDS D K
1669 MARSHALL O MRS
1670 TERRY DOROTHY
1671 WRONA MARY MRS
1673 ZELAHI F C
1676 FERRANTE ANTONIO
1677 BERGMAN G G
1682 WREGE W J
1683 HUFBY CHARLES
1683 GARCIA DAVID
1685 BOEHEIM J F
1687 BECK J JR
1688 SMITH C J
1689 NAU J C
1690 WEILER M H MRS
1691 GARRETT W F
1694 RIEDEL A E MRS
1695 MC KELLAR M E MRS
1698 PFLUEGER F L
1700 WILDLIFE SUP CO
1700 TRIPPENSEE PLANETARIUM CO INC
1701 SPROULL L M MRS
1702 WACHOWIAK D A
1705 DUKARSKI F M MRS
1707 SCHUMAN E J MRS
1708 SYMONS M J
1709 VOLZ F S
1710 YOUNG L I
1712 MAIER A O
1714 HENDERSON WILLIE
1715 KRIEGHOFF R H
1716 ANDERSON EDDIE
1718 BRONSON S J
1719 SCHALL R C MRS
1720 DOBULIS PETER
1723 SELLEY J F
1726 O'NEILL J E JR
1728 TERRY M C
1729 WHYTE N G
1730 CALVARY EPISCOPAL CHURCH
1731 BURGER A D MRS
1733 MOSKAL A F
1734 SALLNESS M M MRS
1735 WESOLEK A A MRS
1736 CORTOPASSI LOUISE MRS
1737 SHACKS W J
1739 MC KINNEY HERBERT
1742 HASSE M E
1745 PLAMBECK W C JR
1746 MC NEIL G W
1747 DE LUDE H V
1750 SEEKELL A P MRS
1751 RIGGS C M
1752 HALEY JOHNNIE
1754 DARBY W R
1755 WALLACE A M MRS
1756 PENA G R
1759 LEIJA M L MRS
1761 SAINTS PETER & PAUL CATH SCH
1763 HAUSER W L
1764 OSTROM H E
1766 KOLLETH A G JR
1770 KRAMER H H
1772 BONGGREN E H
1773 OLIVAREZ ERNEST
1777 THOMPSON L A
1781 MILES R C
1782 SCHWARZ URBAN
1783 BURROW ARLAY
1785 ZISSLER C H
1786 HALL G M
1788 KENNEDY T F
1789 ARNOLD J L
1790 WILLIAMS E H MRS
1792 SCHMELZLE E M
1793 WILLIAMS K D
1794 KUBOVICH STEVEN
1797 TWAROZYNSKI W V
1797 BASTUK JOHN
1798 CARTON T L
1800 DEYARMOND S M MRS
1802 CAMPBELL R F
1805 MIKULAY CHARLES
1806 ALLEN W D
1809 BROWN G C
1810 COLPEAN C E
1811 COLWYE JULIUS
1813 LASHBROOK G M
1815 RINDHAGE H R
1817 FROST HELEN MRS
1819 DOMINICAN SISTERS
1823 REMYSZEWSKI R J
1824 LINGLE H O
1825 LEVI ADINA MRS
1826 BRADLEY J H
1827 NED'S DEALER'S TIRES
1828 RICE G A
1830 MUELLER JOHN
1831 FORT SAGINAW MALL BARBER SHOP
1832 MC FARLAND ALF
1833 JENSEN G L
1833 REIF J L
1835 SCHMIDT M E
1840 GARCIA JOSE
1842 BOLGER R F
1843 NELSON C W
1845 CARRILLO J C
1849 JOHNSON D W AGCY
1849 JOHNSON D W
1853 FAIRRIS J T
1854 DEMPSEY M L MRS
1855 RUSSELL G V
1857 WEBB C L
1859 GLOVER ROBT
1860 DITTMAR R D
1862 SCHULTZ R L
1865 WEISENBERGER L J

DIAL 753--CONTD

1868 GRAY J R
1869 ANDY'S GROCERY
1869 SCHATTILLY A R
1870 MATA J A
1871 RANOUS C P MRS
1873 ARNOLD B B
1875 MORGAN W M MRS
1878 FISHER M J
1879 SCHNELL DENNIS
1880 LAMBERT FISH CO
1882 EDWARDS J W
1884 WOLINSKI A F
1887 NUNAMAKER A C MRS
1888 WARREN C C
1891 BRASSEUR G J MRS
1893 JOHNSON W E
1894 SCHAEFER CHEMICAL PRODUCTS CO
1896 FORD W T
1897 JOHNSON E H MRS
1898 HARRIS ROBT
1901 MC INTYRE FLOYD J
1902 REETZ A H
1903 GAMBLE G L
1904 KENDALL HARRY
1906 FOWLER M W
1907 HOWEY S J
1909 HAUSER L B
1911 BLAKELY G F
1913 JACKSON W S
1914 NAYLOR R W
1915 PURIGROSKI STEVE
1916 MIKOL M L
1917 FRUEH VIRGINIA
1918 TWIETMEYER N G MRS
1919 MC CLOY LIBBIE
1920 GREEN M C MRS
1923 LUGIEWICZ F J
1926 BROWN S R
1928 PFEUFFER R G
1929 CANTU IGNACIO
1932 SALVATION ARMY STORE
1934 SCHRANK W C
1935 MARTINEZ JOSEPH
1936 GULLIVER DENIS
1937 MC KINNEY R E
1938 LA GROW E H
1941 BURWELL A C
1941 LEWIS C MRS
1943 KRUEGER'S LUNCH
1943 KRUEGER H E
1946 HATTON DEBORAH
1948 ZAHALRELOS CHRIS
1949 SHERBERT C E
1950 WILLIAMS A MRS
1951 WESTERN AUTO STORES
1955 HUGHES IRA
1957 HALL M K MRS
1958 STIERLE W L
1959 JAMES M C MRS
1959 JAMES JOEY TAVERN
1960 DON SANG KENNETH
1961 DAVIS JOHN
1962 KLEMPNOW J E
1969 WARD E A
1971 LINZER GEO
1973 SIMINSKE J J
1974 SOWERS FLETCHER
1975 TAYLOR G R
1976 GLUECKERT R E
1976 SEGOVIA J S
1977 ZINCK T C MRS
1978 JABLONSKI A L
1979 PLUTA S S
1981 SHOOK SUSANNE
1983 GILL J E
1985 HLAD RUTH MRS
1986 MICHELSON W C
1987 WALTERS E T MRS
1989 HARRY W R
1990 RIVERA R G
1991 DUDEWICZ JAMES
1992 BEAMON JEANETTE
1995 PETERS F G
1997 HUEBNER L M
1998 BIRNBAUM F C
2002 KLONOWSKI W F
2003 CAMESE JOSEPH
2003 TARNOSKY JAMES
2005 SATKOWIAK M MRS
2007 MICHEL J MRS
2011 CUNNIGAN R J
2012 KROLCZYK R R
2013 COOPER F L
2015 WILSON E B MRS
2020 ELLER FRED
2021 KELLY CECELIA MRS
2022 KANARY J R
2023 HOWARD J H
2024 JACOB R B
2025 MC CALL HAMMON
2027 RICHARDS E M MRS
2029 HAZZARD G M MRS
2030 MC CORMICK V MRS
2034 WENZEL G W
2035 HOLL L W
2037 HICKS F E
2038 MITCHELL H C MRS
2039 KLEMM GEO
2041 BERRY L B
2042 JACKSON JOHN
2042 SMITH GARNELL
2043 DAVIS RONALD
2044 MANRY P C
2046 MIZE D E
2047 VAUGHN A W
2049 RUPPEL JOHN
2051 GILLILAND D H
2052 DANA J E
2053 BAKER AUTO PARTS
2054 THOMPSON M E MRS
2055 WOLAK ANGELA MRS
2059 SAUTTER M A
2060 ANTZAK ALBIN F
2062 GEMBAROWSKI J J
2064 CHENEY L MRS
2066 MC MULLEN M J
2068 ROHDE L A
2071 MASLOWSKI M P
2073 WOOD R H
2074 BUHRKE A H
2075 RYDER N S
2077 MC NAIR H L
2078 KIRKPATRICK J F
2083 CLARK M B
2084 WENDT A B
2085 DIAZ J V
2086 ATWATER JEFF
2087 CAMPEAU R R
2088 KAMINSKI M F
2090 PEOPLES L C
2092 KIPER W L
2094 BELL THOS
2097 BROWN CLAYTON E DISTR CO
2098 LA LONDE I C MRS
2100 MARTINEZ J A
2101 LITTLE H J
2102 CARTER E A
2104 HAMILTON M B
2106 MARTUCH J S
2108 MYERS C E
2110 VESCIO RALPH
2111 BAADE W C
2115 COLEMAN JOHN
2118 PERKINS WILLIE
2119 BURMEISTER R K
2120 STACY F J
2121 BELTONE HEARING AID SERVICE
2124 PARENT A T MRS
2126 SEITZ HERMAN
2127 VAUGHN E MRS
2128 LINSDAY E A
2129 VISTINS VIESTURS
2130 MOLLWSKI R J
2131 PATTON ROBT
2132 BERANEK K S
2133 HELWER G JR
2135 ROGRIGUEZ J C
2139 JETTON W C
2141 GIORGIS J M
2142 MERLONE JAMES
2143 SNOW J H
2149 THOMPSON T W
2151 MOULTON D B
2154 PERRY EDWIN
2156 BANNER SCHOOL
2158 BERRA N J
2163 ALFANO P M
2164 WILLIAMS HILLIARD
2166 MORROW N A
2170 LAWRENCE E G
2173 FILA STANLEY
2174 ROBISHAW R J
2175 HUGHES T A MRS
2176 SCHIEFER I K MRS
2184 RECKMAN F R
2185 LEIS H C
2186 GOTTS CLINTON
2188 POULOS D G
2189 GLIMOS ALICE MRS
2190 HENSLER A W
2191 JOHNSON A R
2194 PETERS A MRS
2195 KACZOR J J
2196 ZEHNDER P J
2197 REID R L
2200 CHARTRAND M M MRS
2201 HARNDEN C H
2204 MARSHALL RONALD
2205 BARBER J R
2207 KUEBLER R L
2208 HAACH E W MRS
2209 DAVIS W J
2210 SIMS JAMES
2211 LISEE R R
2212 BRUNO MARTIN CO
2215 HOOKS WILLIE
2216 HARWOOD W J
2217 GONZALES J M
2218 MARTINEZ H B
2219 GIBSON A C
2220 WRESSELL E M MRS
2221 BAUM W S
2222 MILLER F F
2224 DIXIE VILLA OIL CO
2225 ROSSOW E L
2226 SCHNETTLER H R
2230 KAISER W A
2236 PEST-O-MATIC CORP
2237 MATUSENSKI F W
2238 SURE WAY SEWER CLNS
2238 KONESKO PETER
2241 BRIGGS F L MRS
2242 FREIS DONEVON
2243 COINS H A
2244 BOYER F J
2245 WUJKOWSKI ROMAN
2251 KATTER N W
2253 HUGGARD G A
2255 BRIGGS L L
2259 MILNE J L
2263 WORTH L D
2265 CARTER G P
2266 MARTIN W J
2267 BEECHINOR J F
2269 PACKER R W
2272 SUNDSTROM DAVID T
2274 SCHMIDT G M
2275 INGRAM A M MRS
2279 MISEKOW K J
2280 DUBAY J W
2282 CROSBY F C
2284 SHEAR TIRE CO
2287 BROWN S O
2288 MARTINEZ V G
2289 TWAROZYNSKI L H MRS
2290 BROWN M J MRS
2291 GARDNER D J
2294 FLAGG MORRIS
2295 BURRILL W J
2296 KOVACS M A
2298 KINCAID WM
2301 OLIVER C L
2302 JOHNY E B
2303 PATTERSON M J
2304 TORONGO M L MRS
2305 ROSE HENRY
2311 WALKER JAMES
2314 BELL W N
2316 GILLIES ELINOR
2317 LEWANDOWSKI LEO
2319 OBERLE R E
2320 CAMPOS J R
2321 DEVANEY B A
2323 GENDREGSKE J E
2324 NOWACZYK H W
2326 MILLER BEN
2328 NICOL J W
2330 FALKENHAGEN E F MRS
2332 JACKSON DAVID
2333 SCOTT F R
2334 NAGEL ELIZ MRS
2335 ZECHMEISTER P W
2336 SANDER E A MRS
2338 ALBRECHT C E
2339 KUBCZAK R C
2342 QUIRK C M MRS
2343 CZOLGOSZ F V MRS
2344 BUDZINSKI E W
2345 DRAKE THEO
2346 JERUSKI J G
2348 GIBBS ALPHONSO
2351 BAUMANN A P
2353 KULOW K O
2356 BREWER S A JR
2357 BRIGHAM H E
2358 JOZWIAK FRANK
2360 FISCHER W F
2363 MAC RAE R M
2365 FRIERS G M MRS
2366 MC ARN D A
2368 FOX J C MRS
2369 AHEARN D J
2371 CARROLLTON UNION SCHOOL
2372 BLUEMLEIN J A
2372 GOLSON E M
2373 HALBIG D M MRS
2373 HALBIG C J
2374 ABRAITIS A J
2376 THOMAS V L MRS
2377 WHITMORE C J
2379 WILTSE M E MRS
2380 FOY-JOHNSTON PAINT & WALL PAPER INC
2382 KOLHAGEN M M MRS
2384 METEVIA DUAINE
2385 THOMPSON M MRS
2389 WALKER H G
2391 BUNCHEK'S FOOD MARKET
2392 WEBB MELVIN
2394 FREUDENSTEIN J E
2395 JACKSON HERMAN
2396 TOURANGEAU FRANCIS
2397 SHUDARK I V
2398 MORROW N A
2401 DIAL TOOL & DIE INC
2404 FOULDS & ZEROS
2411 ALDERTON SALES
2413 FULLERTON TOOL CO
2413 WOLVERINE ROTARY TOOL CO
2413 CURRY M CORP
2434 GENERAL FINANCE LOAN CO
2439 MELLINGER & MAHLBERG
2441 BEARINGER OFFICE BUILDING
2443 VALLEY MOTOR PARTS INC
2447 REVCO DRUGS
2449 RAMOND'S GOOD FOOD
2451 REDMOND'S SUPER SERVICE
2457 GRANVILLE R & SON INC
2459 BELL'S CHICKEN VILLAS INC
2461 RAMADA INN
2475 INTERNATIONAL U A AEROSPC-AGRL IMPLT (AFL-CIO)
2484 BYRON & BARBER PHARMACY INC
2491 DAVIS WALTER P CO
2501 FAHNDRICH E F JR
2504 MARCOUX L M MRS
2505 KUSION R F
2505 SHAFT H L
2506 LASSAHN A H
2514 ARTCLIFF W D
2516 PERKINS T R
2517 BRAY J M
2519 FRAHM G A
2521 BROWN S C

DIAL 753--CONTD

2522 MANUEL LILLIE MRS
2523 COON RONALD
2524 DEMERS E M MRS
2526 WATROUS F C
2527 BENZENBERG D L MRS
2529 CULBERT W M MRS
2530 THOMPSON W J
2531 BOERTMAN ANNA MRS
2534 BEDELL L V E
2535 BROWN ARTH E & SON INC
2539 HENDRICKS JOHN
2540 KEOLTZOW P L
2541 RUIZ GILBERT
2542 WATSON CLARENCE
2546 ROBIE R A
2547 PAPADOPOULOS STEVE
2549 LUTYNSKI J J
2552 DINNINGER D J
2555 ILIFF J E REV
2557 MARCOGLIESE P C
2558 GOETZ L H
2565 FORSTER M J
2568 ALVARADO J H
2569 HOEPPNER C W
2570 JACKSON MAXINE
2571 CARRIGAN R J
2573 DELANEY EDW
2575 WESTON HENRY
2576 PARKER ANDREW
2577 YOUNG V L
2578 GASPENY A S
2579 LANGE F W
2581 VANDERMADE MINOR
2582 SHIVLEY R D
2583 AVITIA ANTONIO
2584 MARTIN JUDGE
2585 HALAS JOSEPH
2588 STANLEY G C
2589 KILBURN C G
2590 JORDAN LEO A
2591 ROMBACH T E
2592 LOUCHART J H
2593 WILLIAMSON D F
2596 DYKE A F MRS
2597 DIETIKER H R
2601 TREVINO F C
2602 HAMMOND W L
2604 HOODSON E D
2606 MURRAY R W JR
2606 FLYNN G E
2608 KLEMM E O
2609 MASTERTON GRACE MRS
2610 BERNREUTER N J
2611 OSENTOSKI V J
2612 WIESE R R
2613 O'REILLY M E
2613 BOOK CELLAR
2614 OTTO W J
2616 CARMONA J MRS
2617 WIELAND C C MRS
2620 HINDS W E
2622 DAVIS H C
2622 PRITCHETT HENRY
2623 MARTIN F P
2624 GARNER W MRS
2625 PAUL'S VALLEY CANVAS PRODUCTS
2626 O'NEIL K E
2628 HATTERSLEY M E
2633 SANCHEZ M G MRS
2634 BLOOM D J MRS
2635 JENSCH WM
2636 BIESSEL O L
2637 OSMOND T F
2639 KOSINSKI M J MRS
2640 CATTERFELD WALTER
2642 MC LEAN R C
2643 COLLIER J J
2644 BECHTEL B E MRS
2648 LLOYD'S BARBER SHOP
2648 LA VEQUE L J
2650 SEPANIAK AMELIA
2651 HOWARD LUCY MRS
2655 DAVIS E M MRS
2656 ROSIER J W
2658 NELSON A J
2660 NINO ROBERTO
2661 GUTTOWSKY W E
2662 DASHKOVITZ M E MRS
2665 ORTIZ HILARIO
2667 MYERS P W
2668 SPECHT E H
2671 MC QUADE V S
2673 JUSTIN D M
2677 MC MILAN R B
2678 DOTSON JOHNNIE
2679 MARSH D E MRS
2680 SCHMIDT H A
2683 EHLERT H W
2685 BRILLIANT S L
2686 KOSECKI F E
2687 ARCH R C MRS
2688 COLEMAN M L
2690 GUTTOWSKY W E
2691 ZANDER FRANCES MRS
2693 ORIGINAL PIZZA FRANK RESTAURANT
2694 BENDER P E
2695 WILLOX IDA
2696 KALKMAN E H
2697 JOLLY MELODY
2698 HARDISON BERTHA
2700 REETZ C E JR
2701 CARPENTER R A
2702 WILSON O MRS
2703 BALDWIN R L
2705 BRAUER O M MRS
2706 WANEK W F
2713 HARPER K R
2714 DREFFS ROBT
2715 SCHULER L E
2718 PREMO M A MRS
2719 PAHL A A
2720 IRETON L G MRS
2724 HATZKE J F
2725 DENNINGS G L
2726 RENNER C J
2728 NOWOSAD M J
2729 DE WILLERS EDGAR
2730 MC COMAS LILLIAN MRS
2731 WIESENMAIER J J
2732 HOPPER CECIL
2736 LA LONDE R R
2738 PRINCING T T
2741 TYBURSKI R W
2744 DELMAN D M
2752 BYRD J D
2754 HARVIE LLOYD C
2755 BARTLEY ESTHER MRS
2758 MOESSNER E C
2760 TYBURSKI R J
2762 GUBODY ROBT
2764 GARRISON D J
2767 PERUCHIETTI E L JR
2768 JOHNSON E H
2768 CASTANEDA ARMANDO
2769 SHIJKA M MRS
2770 MC DONALD D C
2776 ROBERTSON J MRS
2777 EURICH W H
2778 ALLEN R F
2779 DITTMAR M H
2781 SAUVE F J
2782 MARLOW SEARS
2784 JAMISON LOUIS
2786 HANEY J B
2787 SAINT JOSEPH'S CATHOLIC CHURCH
2790 DARLING ELLEN MRS
2793 SEARS C A
2794 BROWNING A J
2800 HELPAP J B MRS
2803 BROWN BOBBIE
2805 CLARK A P
2806 NEUMANN A S MRS
2807 KLUCK P G
2810 GAETH A W
2813 WACHOWICZ D P
2814 ZWERK J J
2815 JOHNSON F E
2816 CARROLLTON HARDWARE
2817 HILL C C JR
2818 HAZEN I A MRS
2819 HOLMGREN P E
2822 SMITH H R
2823 MC KAY R MRS
2823 HALL A M
2825 HARDING E M MRS
2826 KRAUCHENKO PETER S
2830 MORRIS D A
2832 KNOTT L M MRS
2833 BALLARD J L
2834 JACKSON LEOLA MRS
2835 WILLIAMS S A
2836 LOHR G M MRS
2837 HARPER M H
2838 MC CREADY K F
2839 RUPP H E
2840 PRITCHETT M MRS
2843 WALTERS J F
2847 FOUNTAIN MARY MRS
2848 REESE M B MRS
2849 POPECKI A S
2854 DAENZER E J
2855 WELCH R M
2856 BUSH R J
2861 RICO L C
2863 LIST B MRS
2865 PIWARSKI W F JR
2867 STEVEN T M
2872 BRUCE J A
2874 HERNANDEZ CAIFETANO
2874 VILLARREAL B L MRS
2877 HURLEY F M MRS
2882 WEIGOLD K E
2887 EVERETT G N
2891 DAVILA J B
2893 SEAMAN B W
2894 MARTIN W M
2895 YATES E A
2897 BAKER A I
2898 ROSS ROBT
2901 ALLEN VIOLET
2902 O'CONNOR C F
2903 FLORES T MRS
2908 BARCKHOLTZ J E
2909 EARL JAMES
2914 MUEHLENBECK DISTR CO
2915 GILLESPIE L O MRS
2916 KARL V A MRS
2921 CAMERON A K
2924 MORSILLO J A
2925 GRINDAHL M MRS
2928 DAVIDSON G W
2929 STARLAND CHESTER
2933 DUKES M L
2936 MC ALPINE ROBT
2937 FELKER GEO
2938 SCHMIDT J S MRS
2939 POELLET E H
2941 WALLACE J A
2943 NELSON CLIFFORD
2944 ZIEROFF R L
2945 LARSON J C
2947 CHANTACA J C
2948 CAMPBELL C L
2949 SMITH P D
2950 SPELLS SYLVESTER
2952 SEAWOOD L J
2956 HUTCHISON ROBERT
2959 MATZELLE F K
2961 CHISOLM O M
2963 POLLATZ R R REV
2964 JASKI STEPHEN
2966 GRUBB A P
2967 SCHMIDT A B
2969 THOMAS LAURA
2970 BONKOWSKI ANNA MRS
2973 HINZ M F
2974 KELSEY M A
2976 MACHUL JOHN
2977 PERRY L F
2978 DURAN G A
2979 WATKINS CLARA
2981 NEAL R A
2982 GUILD C C
2983 REINBOLT E M MRS
2984 TUBERGEN CLARENCE
2986 DUNCAN M M MRS
2989 SCHIEBNER J B
2990 BARDEN G P
2991 MICHIGAN TRAILER LODGE INC
2992 COOPER ERNEST
2995 BECKER G M
2996 IRISH H R
2998 TURNER WILLIS
3000 BARBER R H
3001 STREB HELEN MRS
3002 BALL A E
3003 POTTER L R
3004 GRAHAM J A
3005 DUPUIS L C
3006 JOHNSON F D
3007 GAERTNER R L MRS
3013 DAVIS A L
3014 ASEVEDO YNACIO
3016 CAMPBELL H H
3017 LA AZTECA BARBER SHOP
3017 GUTIERREZ J P
3018 WARE C F
3020 HANSON B W
3021 DUDEWICZ-EPTING DRUGS INC
3022 HARRIS L M MRS
3024 KRUSKE R L
3026 GEITMAN J D
3027 EASTON BERT
3028 PARKS R J
3029 ANDREOTTI G P
3032 HOME FOR THE AGED
3032 WESSON MARGE
3033 GREEN ZETNA
3034 MC PHEE R A MRS
3035 SHULER D L
3036 CARDENAS NORBERTO
3039 TAYLOR H F
3041 HOLST M G MRS
3042 BERG H C
3043 EVANS G W
3043 EVANS MEMORIAL CHAPEL
3044 KRICK L MRS
3045 JESE WALTER
3045 JESE SHOP THE
3047 BROWN W M MRS
3048 LYNESS E C
3049 TECK C G
3052 SMITH A JR
3053 WING H B
3054 SCHROEDER C W
3055 BRANNAN C J
3064 ROBERTS B E
3065 COLLISON J S
3067 MAGAS VENETIA MRS
3068 BOYD E MRS
3069 SCHNEIDER L F
3070 MEIBEYER C F
3071 MOONEY N A MRS
3074 ADAMS P J
3075 LINK W C
3077 JOHNSON F H MRS
3078 HILDEBRANDT H E
3080 AREL M L
3082 JACKSON M K
3083 PARRISH C R MRS
3084 KOSTRZEWA J W
3086 MORAN F W
3087 KELLETT J T
3092 GODARD E C
3093 ROBINSON A J
3095 SMITH H H
3096 STURTZ MOLLIE
3098 LINDSTROM J W
3101 MYERS T C
3102 TYSON H M
3103 JOHNSON H J
3104 JOHNSON E E
3106 JONES CLEMENT
3108 DEL LA CRUZ W M
3110 CUEVAS J A
3111 MC KENZIE L A
3117 MORRIS M J
3121 BROUGHTON W E
3124 EVANS E J
3125 TOMCZAK E L
3126 WHALEY P W
3127 BELL ENGINEERING INC
3128 JASINSKI W B
3130 LA DRIGUE R E

DIAL 753--CONTD

3131 QUALITY BEAUTY SALON
3135 THOMPSON J E
3136 HERNANDEZ SALVADOR
3137 WAGONER L E REV
3138 HAMLING J H
3141 SPOTLESS DRY CLNS
3143 MARCOUX R J
3145 SCHNEIDER FREDK
3146 BOUCHEY J T
3147 SAINT PIERRE L A
3151 ZOELLER & SPEAR AGENCY
3154 SHAW H C
3155 BAUER P N MRS
3156 PELON J F
3158 YOUNK R D
3159 JENDRYCK A J
3160 ARGUIJE J MRS
3162 SMITH D MRS
3163 BROOKS O L
3164 ULERY BESSIE
3166 JEAN G M MRS
3167 MARKLE J R
3168 LANCASTER D A
3169 MUELLER W W
3171 KROHN F W
3173 PRUITT BILLIE MRS
3174 JONES D JR
3175 POLZIN FLOOR COVERING SERVICE
3175 POLZIN A C
3176 RADER G J
3177 WELLS A A MRS
3180 SNYDER F G
3181 TAYLOR BOOKER
3184 GREEN OTIS
3185 RIZER G B
3186 THORNTON ROSEANNA MRS
3192 CAGE J H
3196 SCHULTE R P
3197 WOOLEVER E A
3198 KEELER H M MRS
3203 KISSANE C E
3205 GILLES A P
3207 MONROE THEO
3210 MARCOUX TERRY
3211 BLOOMFIELD HUGH F
3213 TWYMON E MRS
3214 MODEL BAKERIES INC
3216 PRIMUS E E
3218 WESTON DOLL
3222 STEINHILBER J F
3223 ASHWOOD SYLVESTER
3225 CULLEN D R
3226 TOMPA F J
3227 BUTZEN JAMES
3227 TASIOR A S
3228 DARK R L
3229 BECK M K MRS
3230 JAMERSON S D
3232 CHIARITO ANDY
3233 AHEJEW ANDREW
3235 GILBERT M G MRS
3236 WILSON J E MRS
3237 ZELLER J F
3239 JUHAS LOUIS
3241 STAHL TERRY
3244 MARTIN WM
3245 HARVEY D W
3246 STREET V MRS
3248 DEVERS E I MRS
3250 TAYLOR ERNEST
3251 WILSON FLOYD
3252 LYNCH D A
3253 TAYLOR NOAH
3254 FALLS GEO
3258 SPENCER E I
3260 WHISMAN JONAS
3262 BENNETT G E
3263 SYMONS C A MRS
3264 HUDSON A I MRS
3268 PEPLINSKI N M
3271 WEBER L R
3272 KRUSE A G
3273 BRUNS H C
3274 ZIMMERMANN A S
3275 KILLARNEY F J
3276 MOORE WM
3277 RAY HOWARD
3278 KERSTEN N J
3278 CARRELLI F W
3279 ANDERSON D E
3280 ACKER E J
3281 FERRIS BROS
3282 RIGDA BODY & EQUIPMENT
3284 FRAHM ELSA MRS
3286 THOMAS W G
3287 RONDO L B
3288 WILKIE R L
3289 ALTEMAN G W
3290 SLAWINSKI J A
3292 OTTO E J
3293 HILL BIRL
3294 KRUEGER F A
3297 EARLE W H
3298 JOHNSON A E
3303 MONTGOMERY FRANK
3304 CLARK R A
3306 GRAY S JR
3308 HENDERSON ALBERT
3309 BROWN BERNHARD
3315 CLEVELAND J W
3316 LEWIS B W
3317 SHELTON JAMES
3318 CACERES R C
3319 BURGESS P R MRS
3322 MARTIN WILLIAM
3323 ALLEN WILLARD
3324 PAPPAS N P
3328 MELLINGER B H
3333 BASKINS INS AGCY
3336 MORSE J L
3337 NOSEK S T
3342 SWEET H I
3343 SELF J L
3344 KNIEBBE F M
3346 POTVIN N L MRS
3347 CAIN HOWARD
3348 SOCHA K S
3349 KURECKA H J
335 GEESE R J
3354 WEIDEMAN JACOB
3356 MC CRAY MARVIN
3360 ABRAM ALBERT
3362 DOYLE T M
3363 NEWMAN LOUISE MRS
3364 GIFFIN A E MRS
3366 MORRIS W I MRS
3369 ZAMORA BENITO
3371 KLEIN HENRY
3374 HAMILTON J L
3375 EASLICK M D
3377 REICHARD A W
3378 TRAHAN'S HOME OF TELEVISION
3382 MEYERS N B MRS
3383 LEITCH LOUISE MRS
3384 KACZMARCZYK EUG
3385 DAWKINS ROBERT
3386 SCOTT JONATHAN
3387 BELL C V
3388 BLACK B M MRS
3389 TWINING H D
3391 FERIEND W A
3392 FEIT ALEX
3394 PSCHOLKA DOROTHY MRS
3395 BEYER A H
3397 JEFFERS G B MRS
3398 KERR D C
3401 SPENCE & SMITH
3406 BURDICK'S SEED HOUSE
3411 ANDERSON HALL (NURSES HOME)
3411 SAGINAW GENERAL HOSPITAL
3421 ANDERSEN SAND & GRAVEL CO
3429 GOODWYN PRINTING CO
3433 CARROLLTON SENIOR HIGH SCHOOL
3433 CARROLLTON TWP SCH DIST
3437 ALEXANDER ED OIL CO INC
3441 MARTI GEO W
3441 BULLINGER MICHL J
3446 SUPER FOODS SERVICES
3451 DORR AUTO PARTS INC
3454 RELIABLE LINEN SERVICE
3461 BRAUN KENDRICK FINKBEINER SCHAFER & MURPHY
3467 BRUCE CARTAGE & MOVING CO
3471 SINGER CO THE
3474 SAGINAW TRANSIT INC
3477 PRUDENTIAL INS CO OF AM
3481 SCHMERHEIM ELECTRIC CO INC
3486 MC KINLEY INSURANCE AGENCY
3488 BRANDLE MARVIN REAL ESTATE
3491 IMPERIAL 400 MOTEL
3500 PETERSON C E
3502 BURNS CHARLES
3503 MEYERS F D MRS
3504 DONNELLY K J MRS
3505 PAPIELARZ L M
3507 BRACHUM FLOYD
3508 ARMSTRONG D G
3510 PERKINS SULLIVAN
3511 ANDERSON JAMES
3512 DAWSON D E
3513 ZUMMER H B
3515 SCHULTZ R J
3516 VOGLER L M
3517 DURANSO PAUL
3518 CONES J E
3519 CHESHER W J
3522 WINIECKE R L
3523 SHOEBRIDGE A M MRS
3524 LA FAYETTE E B
3525 RAYMOND J A
3526 HAMMOND L E
3527 MILNES J W
3528 WILLIAMS T L
3529 MATHEWSON M R
3530 RODRIQUEZ R M
3531 TOPHAM H R
3532 MERTZ H G
3533 COATES TIRE CO
3534 DORAN G D
3536 BLOMSTROM J T
3536 BENNETT G E
3538 ANDERSON HOMER
3539 FERGUSON L W MRS
3542 RESTIFO S J
3543 MART'S MARATHON SERV
3545 GRUNWELL C H
3547 ZIMMON E MRS
3549 MAXWELL E D
3550 HODGES C J
3551 PASKIEWICZ FRANK J AGENCY
3552 STINSON V MRS
3554 YANEZ J M
3555 REED I M MRS
3556 CAMPBELL C E
3560 GOMEZ CARMEN
3562 WALLACE R S
3563 STRODE EDW
3564 SCOTT GERARD
3565 HOZESKA T M
3566 SCHNEIDER JOHN
3567 GALLARDO JOSEPH
3569 STROBEL H C
3574 MAAS E D
3575 MILLER R H
3577 BRAUN LENA MRS
3582 ABERNATHY W C
3584 CUMMINGS W C
3585 BUTZIN NETTIE MRS
3586 PARKER M N MRS
3587 SAGEMAN W C
3588 BISBEY R L
3589 MINER F E
3592 ACE AUTOMATIC MUSIC CO
3593 BUTZIN A A
3594 ZOLTON L A
3598 SCHUETTE M B MRS
3604 ALBURG B L
3605 IRISH F G
3606 BOOMER M K
3608 BRONSON H J
3609 GOLDNER RICHARD D
3610 CAMERON ALLAN K
3613 LEE J M MRS
3615 AUZINS KARLIS
3616 REINBOLD H C
3619 GERMAIN G M
3620 SUPPES WM
3621 ORRIS FRED R
3621 ORRIS EDW C
3624 WHITE EDW
3625 KESSLER R J
3626 FREYRE F E MRS
3628 WHITMAN R M
3629 MILLER E F
3629 PANTAK CAROLINE MRS
3630 FRITZ R D
3631 CAILOLA R J
3632 KARLS N J MRS
3634 BARRETT L J JR
3635 TENEYUQUE J R
3637 BARTELT W C
3640 HAUGHTON ELEVATOR CO (BR)
3641 PIERSON NEFONZIE
3642 POPPELL C E
3646 REYNOLDS T A
3647 FISCHER C A
3648 FAY'S BEAUTY SHOP
3648 SANDERSON A T
3653 MILLER J R
3654 GINSTER W G
3655 ROCK COTE DECORATING
3656 GIES JACOB
3657 DUVE M C
3659 PERSONS E H
3661 TRACTOR SUPPLY CO
3665 BRYANT R L
3667 WEBB R MRS
3668 SANGER H T
3669 ENGELKE W E
3670 WILSON R C
3673 MC NALLEY F M MRS
3674 FULLER R A
3676 HARTMAN E W
3679 REID I J
3680 GONZALEZ ROSALIO
3683 JONES LUCIUS
3685 TAUSEND A L
3686 CHARLTON F C
3687 MC CULLEN O P
3688 TRYBULSKI H J
3691 HOLIHAN A N
3692 BAKOS J S JR
3693 SMOKOSKA F A
3694 SEELEY D A
3695 COFIELD E JR
3698 BUELL N B MRS
3700 DANKERT B F
3701 KEMERER D W
3704 KLENK C J
3708 YOUNG W E
3710 FETTING R H
3712 JACOBSON J C
3714 JAKSA S J
3715 DIANE BEAUTY SALON
3716 SALGAT J B
3717 O'DETTE R E
3720 MORRISON K M
3722 DAVIS GUS
3725 KLEIN T M
3726 MOORE R L
3726 RAY'S RADIO SHOP
3727 WIESE W J
3728 WALDSCHMIDT L M
3730 RAPIN E A
3731 WHITTING JOHN
3732 BENNETT E L
3736 SHIMEL A M
3738 LAGO N E MRS
3739 KLEMACH M E
3740 KING R J
3741 BOITEL C M MRS
3746 WARNER B W

DIAL 753--CONTD
3747 BIGGBY ROSIE MRS
3751 SALGET J A
3752 MARSH J W
3754 GIRARDIN LIONEL
3756 GEROW J H
3756 HILL A L
3758 KARL E H
3760 NEUHAUS MINNIE MRS
3761 JACKSON ANDREW
3763 BOUCHARD E E
3766 FINKBEINER EZRA
3767 STENGLEIN J G
3767 SCHRAMKE M E MRS
3768 NICHOLS C P
3769 LODGE A R
3775 GOMEZ MORRIS
3779 MEDARIS R F
3780 DANIELS L M
3784 SWINTON E F
3785 BYERLEY J JR
3786 BARAJAS J F
3788 WILSON MINNIE MRS
3789 RUPPEL C M MRS
3793 TUCKER RAYMOND
3795 LICAVOLI JOSEPH
3796 ZUZULA J M
3797 MACHUL S S
3800 SULLIVAN W A
3801 TAYLOR WILLIS
3802 HUFF E S
3803 DIXON A M MRS
3805 STAFFORD ELIZ
3807 NOWAK J M
3808 CHRONOWSKI H F
3809 LASECKI G E
3810 LYNCH L REV
3812 VEVERIS J R
3813 HALL H R
3817 ROSA M M MRS
3818 TAYLOR W N
3819 EIMERS G W
3821 COLEMAN CLEOPHUS
3822 HACKSTADT SUPER SERV
3825 ANDREWS J P
3827 STEPHENS R L
3827 ORTIZ ABELARDO
3829 SURIAN F P
3830 FORESTALL S M MRS
3834 VISKOCHIL R F
3836 BECKER E B MRS
3838 BURTCH M M MRS
3840 MARTIN J H
3841 HEBELER R O
3841 GABLES TOURIST HOME THE
3842 WILLIEFORD MARSHALL
3843 CODLING H I
3844 ARCINIEGA GEO
3845 WALKER P M MRS
3847 LISTER C MRS
3848 SLAWINSKI B L
3850 YAX C A
3852 GAST I B MRS
3858 SEAMAN G B
3860 DEMONGEY A F
3861 HILL C C
3865 KACZMARCZYK B L REV
3865 SAINT GEORGE'S RECTORY
3866 SMITH S G
3867 CHURCH D G
3870 HOLT W J
3871 KIRBY J W
3872 FREDERICKSEN N M MRS
3873 RIEDEL W F
3877 SOZA DANL
3880 SIRICH H F
3881 ASMAN E G
3883 BENNETT C C
3885 KOERNER H P
3888 KESSLER R R
3889 ECKHARDT HENRY
3892 OEDER J C
3894 NOTTER R D
3895 JOHNSON O C
3896 SINGLETON CARL
3897 JESSIE EUG
3901 ALTHAUS K C
3902 WESOLEK J J
3902 METEVIA T D
3905 CARTER JOHN
3906 CUSHMAN H J
3908 MC DONALD D D
3911 HOLLOWAY OLGA MRS
3912 RICO AUGUSTINE
3913 REED L L
3917 NICHOLS H N
3919 CHAMBERLAIN O D
3923 RALPH R G
3925 NEWMAN D A
3926 DIETZ C F
3927 WITAJEWSKI M H
3930 HUBBARD C E
3930 HUBBARD M E
3932 SEIGE E R MRS
3932 ALLEN CAROLEIGH
3934 PFAU L C
3936 THOMPSON H W
3938 MEDINA P T
3939 LANGE D J
3941 FROST J D
3942 FOLDS C P
3945 FINI ROMEO
3946 GAINES W G
3948 DEVINE R A
3949 MILLER EDDIE
3950 GILMAN L J
3951 HYNES PHILIP
3952 MC GLOTHIN E MRS
3953 PRICE B E
3954 WILSON J L
3955 WILLIAMS BEATRICE
3956 WELSH W D
3957 THOMPSON R C
3958 LOSTER JOHN
3964 EWALD E A
3967 NEIL C A
3969 FASSEZKE E R
3970 CRANE J S
3972 BERG L L
3972 O'NEIL J M
3973 ROSS J C
3976 KORKUS C J
3978 BRADY W J
3979 MINNIS JAMES
3980 REED B MRS
3982 PRUETER J L
3985 KING WILBER
3986 COLMUS E L
3987 MACK A JR
3988 PINCOMBE FRANCES MRS
3992 SHERMAN FREDK
3993 WILLIAMS BRADY
3994 JOHNSON CLINNON
3997 THOMPSON H A
4000 GROVER R C
4001 SIXBERRY BLANCHE
4003 GONZALES RALPH
4008 WAGNER C I MRS
4011 SMITH ELIAS
4015 ENGLE A E
4019 COTTLE D R
4020 LOBSIGER A M MRS
4025 YANCER S E MRS
4026 BRASSEM H R
4029 RAY L F
4030 OSMOND F H
4036 WHITE LAWRENCE
4037 GEWENIGER E F MRS
4039 LILLIESTIERNA G F
4043 HARTMAN INC
4045 POLLMAN H J
4046 EISCHER W G
4048 ARDINOVICH ANNA MRS
4050 LEVY J E
4051 MC RAE E W
4052 HOULIHAN A C MRS
4053 QUEEN F J
4054 MAAS O H
4055 MILLER MARY MRS
4060 SPEARS R G
4063 THUNE C D
4065 HARRIS ROBT
4066 MAACK L W
4067 HALM W P
4068 ZIELINSKI R W
4069 ANDERSON MARION
4071 MORGAN MARY MRS
4072 LONG C MRS
4073 JONES HENRY
4074 PARK C S
4075 ESTRADA I J
4077 RYAN J J
4079 ALLEN H E
4082 KUHN ALF
4085 WOOD G E
4086 CODY FRED
4087 MAGALSKI H J
4088 NAPOLITANO ITALIAN BAKERY
4089 MATTHEWS W H
4092 BANDA J E
4093 DEAN J N
4095 HUGHES R E
4097 GILGINAS J V
4103 OLDECK A J
4105 WARNE V O
4106 DEAN C F
4108 MILLER E F
4109 WILSON R G
4110 DAVIS B MRS
4112 WELCH WARNER
4114 CARTER T C
4115 SANDERS C E
4116 DUPUIS G E
4118 LUND R W
4120 SIMS LEE
4122 SANDERS W T
4123 BENTHIEN R C
4124 LALONDE C M
4125 WIDEMAN M J MRS
4126 BLODGETT G M
4127 DAVILA NELSON
4128 TILDEN A J MRS
4132 FLOWERS H C
4133 FRIEDER M MRS
4135 RATLIFF H B
4139 SHAFER H A
4141 BROOKER HARRY
4142 POWELL A E
4143 JOHNSON H W
4144 JERRY'S GULF SERVICE
4148 BECKER V C MRS
4149 TRUELOCK SANDY
4150 COATS L J
4151 MAYNARD T H MRS
4151 CARROLTON CERAMIC SHOP
4152 DAWKINS HALEY
4155 BROWN L D
4156 ADAMS G C MRS
4159 FINGER R JR
4160 WASHINGTON V G
4167 COCKERILL T C
4169 VAN CONETT H L
4170 FARLEY T C
4171 PERRY & OUDMAN SALES INC
4174 HARVEY T J
4176 PETERS F E
4178 BUCKELEW M E
4179 SCHULTZ M J MRS
4180 BOUCHARD LUCY MRS
4181 MENTER E S MRS
4185 O'TOOLE O A
4186 JOHNSON ARTH
4187 KELLY L A
4189 WILLIS E E
4190 SCHMIEGE L M
4192 CRAMER R D
4193 RIEDEL H F
4195 THOMAS WINNIE MRS
4196 JACKSON EDGAR
4197 MILLER D M MRS
4198 PIERCE TOMMY
4204 BEILER G F
4205 GOTHAM R L
4206 MILLER EDNA MRS
4207 GUDRITZ ALF
4209 RYCKMAN E C
4210 HOLLIS E E
4211 KOEHLER E M MRS
4214 REARDON A A
4215 WATKINS G G
4216 CONLEY ELLIE
4218 SCHNELL E M
4219 KREUGER H U
4220 JONES WARREN
4222 KRESKA D E
4223 UNDERWOOD GEO
4225 MC CUTCHEN EUG
4227 THOMAS H M
4230 HENIX ALVIN
4231 SAWATZKE A E
4233 BISHOP G H JR
4234 MOON K L JR
4235 HICKEY A M
4237 NELSON W E
4244 CRAMTON A E
4245 BAILEY E MRS
4246 RICE JACKSON
4247 HALM W J
4248 TROGE F M
4249 KLENOSKI SYLVESTER
4251 MC GUIRK R F
4252 SUHR M C
4253 WILKINSON G A
4254 VALLEY CITY OIL CO
4258 KARWEL FELIX
4263 BAILLIE T G
4264 SCHMIDT M W
4265 STANULIS E C
4267 ERNSTSONS KARLIS
4270 SOMERFIELD L M MRS
4271 NELSON ROBERT E
4272 AUDAS S L
4273 PIERSON F H MRS
4274 MAC GOWAN S P MRS
4276 TILLOCK FLORENCE MRS
4277 WESTROM ELMER
4278 HARPER M MRS
4279 LEAMAN R J
4280 MURDOCK C MRS
4281 HELMKAMP HERBERT D
4282 ZACHARIAS B H
4284 DOUGLAS W R
4285 BUTLER LUTHER
4286 HACKER M A MRS
4288 SCHROEDER A C
4289 GERGER A J
4292 BEARDSLEY DONALD
4294 WILLIAMS G A
4295 MELZO F E
4298 MINER H G
4300 JACOBY PHILLIP
4309 LATIMER W M MRS
4310 CULVER D C
4312 KOHNKE R J
4315 KLICH ERNEST
4321 HANSEN N C MRS
4323 CORLEY R B REV
4324 BLEHM JACOB
4329 RUTCH H F
4331 MOTOR WHEEL & AXLE SERVICE
4332 WILLIAMS BESSIE MRS
4334 CHINNERY J A
4336 DUPUIS A L
4337 LASH N W
4340 SCHULTE J S
4342 CLARKE CLARENCE
4343 COSENDAI CLEANERS
4347 CZYMBOR J R
4349 BUTERA ANGELINA MRS
4350 TYLER D E MRS
4353 MILLER C K
4354 TATE WILLIE
4356 HISER A T
4358 BRIDGES RUBEN
4360 FREY M M MRS
4361 KING OPTICAL CO
4362 JACKSON JIMMIE
4363 RHINEVAULT OLSEN MACHINE & TOOL
4364 KOLHAGEN R M MRS
4365 WARNER K M
4366 NEWVINE ROBT
4367 MC DONALD R J
4369 GLOWACKI W E
4370 MOORE FREEMONT
4371 CANADA LOUDIS
4373 HEDBERG H A
4374 GRAHAM F S
4377 BENDEIN M A MRS
4378 MANTEL S F
4379 KEELER L S

DIAL 753--CONTD
4380 LAURENZ AMELIA MRS
4381 LOPEZ D D
4382 SAMSON E M
4383 BURKAWESKI EMILY
4385 BEAVER M L
4386 SCOTT E L MRS
4389 COX J D
4390 HANSEN R W
4391 CALIFORNIA FRUIT MARKET
4392 BRINK M C MRS
4393 SCOTT JAMES
4394 MENDOZA ANSELMO
4398 ROTTMAN R W
4401 GOODWILL CLEANERS
4405 NAGEL PAPER & BOX CO
4405 HARIAN INC
4411 PENINSULAR DIESEL INC
4416 PRESTO TRIMS CO
4425 LEWIS R P CO THE
4435 RUSSELL ELECTRIC CO
4446 NU-VISION OPTICAL
4448 RECREATION BOWLING LANES
4448 SAINTS PETER & PAUL CATHOLIC CHURCH
4456 BOOTH BROADCASTING CO
4456 W S G W SAGINAW-BAY CITY STATION
4459 FINANCIAL PROGRAMS INC
4459 KEG THE
4461 MICHIGAN NATIONAL BANK
4476 SAGINAW DENTAL LABORATORY INC
4478 BREEN ADVERTISING INC
4481 REO-MACK SLS & SERV CO
4489 UNITED AUTO WORKERS LOCAL UNION 668 (A F L C I O)
4490 SAINT PAULS EPISCOPAL CHURCH
4491 KOEHLER BROS
4498 AMALGAMATED LOCAL 455 CREDIT UNION (UAW)
4500 LITTLE JIMMIE
4507 LAPINE A M
4508 ARGYLE L R
4509 KEENE H R
4510 WILLIAMS B F
4511 GREEN DENTAL LABORATORY
4514 TURNER A MRS
4515 TUNNEY B W
4516 BODIFORD FLETCHER
4518 TAYLOR S C MRS
4521 KRUEGER & ZIEGLER
4523 DECKER G T MRS
4525 BERTRAND A E
4525 DYER G L
4526 LOEFFLER CECILIA MRS
4530 ZIETZ A C
4531 MC KINNON JAMES
4533 GOODROW HELENE
4534 MURPHY HARRETT
4538 METEVIA NOAH
4540 SHOVAR W T
4540 LARKIN V D
4541 SCHULZ B C AGENCY
4545 OLSZEWSKI G W
4546 RILEY CHARLES
4547 COLLIER CORISE
4549 DOWLING F P
4551 GRABOWSKI M F
4552 HEARIN R M MRS
4553 LUPLOW R A
4554 YOKUTY SIDONIA
4555 SAHR D M MRS
4556 DARDEN J W
4557 CHILTON R C
4558 SCHMIEGEL J F
4559 WHITE AMELIA MRS
4561 CARSON R J
4565 KONIECZKA JAMES
4568 VAN CONETT CLYDE
4571 HOLMES BARBER SHOP
4571 HOLMES K L
4574 KABOBEL EVA MRS
4575 GIDLEY H W
4577 O'CONNOR R M
4579 LAZZARO FRANK
4580 KLEAVER C L
4581 GILLIAN LEON
4581 REIS P A
4582 WILLIAMS R M
4586 ROBINSON ELDRIDGE
4587 PERROT E M
4589 LONG JERRY
4590 HENNING A G
4591 MARTIN C M
4592 KINCADE SHIRLEY
4593 SHIMER C R
4594 GABRIEL L E
4596 SCHOEN A H
4597 FRIEDMAN M K
4598 EASTERLING A G
4600 BAUMAN A A
4602 SCHUCH E C
4603 MAIN P J MRS
4604 TINSLEY THOS
4604 ENCISO J N JR
4607 DUDEWICZ J W
4608 PATTERSON R MRS
4611 HARTMAN R E MRS
4612 MODEL COVERALL SERV INC
4615 NOVAK R A
4617 ANDERSON W R
4618 ISOM L MRS
4619 MIKOLAIZYK F E
4620 MAHER R J JR
4623 WOODS B L MRS
4626 BUSCH T A MRS
4627 UPHOFF D W JR
4629 LITTLE B L
4630 GALARNO A J
4631 GONZALEZ J R
4632 GRAY R E
4633 OATES JESSE
4634 SHELTRAW H G
4636 PROEHL HILDEGARDE
4637 HOLAHAN A H MRS
4639 JEWETT MILO
4640 OSTROWSKI H P MRS
4644 KRYS J F
4645 CRAMPTON T G
4648 ROWE E M MRS
4649 FRANCIS B M
4651 ANAMAN RICHD
4653 BRUNS E F
4654 PIERSON M MRS
4655 ORTEGA D F
4656 DANILOWICZ E A
4657 KAVANAUGH T M
4658 TREVINO L H
4660 CAMPBELL J D
4662 MEYER L J
4664 MICELI MICHL
4666 STARK W M
4668 FERGUSON H M
4669 BROWN ANDERSON
4670 CLEVENGER T M
4672 GRAF N F
4673 DOUGLAS K D
4675 JELKS CLARENCE
4676 LILLIESTIERNA C G JR
4678 RICO VALENTINE
4679 HOGG ARCHIE
4683 EZELL IKE
4684 DOUGLAS J M
4687 CORWIN C N
4689 MC COLLOUGH WILL
4692 RUZOWSKI THADDEUS
4693 GILBERT M MRS
4695 CORDES JOHN
4696 KOEHN CONSTRUCTION CO
4696 KOEHN E L
4700 ZIEGLER FRED
4701 BRODIE M MRS
4702 LOVAY ESTELLE MRS
4703 MODERN HANDLING
4704 MURPHY M T MRS
4705 MILLER A L
4706 GARRISON G L
4710 THIEL M F
4715 CARROLL FRANCIS
4716 FESSLER L W
4717 WILLETT R S
4718 TORONGO L M
4719 YOUNGS D E
4720 MERTZ ERNEST
4721 NEBERLE A J
4722 BRIDGES ERNEST
4723 AUTRY JERRY
4723 TAYLOR G W
4725 ITTER H M
4726 SAMPLE L S
4727 BECKER T A
4728 SAVAGE H B
4729 BARTEL J D
4730 GIBBS J W
4731 FISHER G I
4734 DUQUETTE R A
4735 JURAS C R
4737 PELCERS A O
4739 PODVIN S C MRS
4745 REYNOLDS R F
4747 SOBOL J A
4749 CHAMBER BEN
4750 MORRIS G V
4754 REINBOLD A A
4755 JOHNSON NANCY MRS
4756 BITTNER R E
4758 ODROBINA MARGT
4759 WOLFF HARRY
4760 WILKINS JOHN
4763 BROWN V O
4764 SHIELDS J P
4765 ERDMAN H A MRS
4768 SHANKEL N G
4769 HANLEY M M MRS
4772 BEACH SPRING SUPPLY
4774 POLASKE E G
4775 SAUNDERS E T
4777 EZOP FRANKLIN
4779 DUFFETT E A
4780 RHODES ELROY
4781 SPERRY M J MRS
4783 MALICOAT M L
4785 GUTOWSKI R P
4787 RABE F B
4788 VAUGHAN F M
4789 STATE FARM INSURANCE CO (BR)
4790 WENN I O MRS
4792 VAN WORMER S L
4793 MARSH H G
4794 RABIE K R
4795 EVOY K E
4800 TUZAS J D
4803 MALOTT L P
4803 MALOTT VENDING SERVICE
4804 SOL'S LOAN OFFICE
4805 SWANTON JERRY
4807 THOMPSON L W
4809 OSBORNE B A
4810 WITKOWSKI S J
4813 BAILLIE THOS G
4813 PERKINS MAURICE C
4814 MATESTIC ANTHONY
4815 HOFF H C
4818 KUBIAK L J
4820 LA FOND F A
4823 CAESAR A E
4824 HAUK R R
4826 WILSON J S
4830 LATTY H MRS
4832 BROWN DAVID
4834 DUKES J C
4835 STEWART P B
4836 MC CURRY T G
4839 DONALD D MRS
4840 SCHABERG J F
4841 WOLPERT R F
4843 SOMMERFIELD L C
4844 MILLER B MRS
4845 WALKER W JR
4848 WILLIAMS WILLIE
4849 LETHERER J F
4857 ZILMER G W
4858 MARBRY JOHN
4859 LEACH LYLE BONDING
4860 BURNS R L
4861 GATES C E
4863 CZYMBOR L A
4865 MENDYK L V MRS
4867 DE GROAT E L
4868 BALL LESTER
4870 KEMP E M MRS
4871 WILSON H H
4872 YOUNG R B
4873 SEDER G C
4874 WALTERS A T
4877 ROBERSON CORNELIUS
4878 GAERTNER G A
4881 VOGELPOHL G A MRS
4882 MAHAN D F JR
4883 VALTIERRA LENCH
4884 ABRAM I A
4887 CSUTORA A P
4888 UTLEY L A
4889 WACHOWIAK A S
4890 SCHAEFER VICTOR
4892 BARNEY'S BLACKSMITH SHOP
4894 SMITH B E MRS
4895 GUY R W
4897 ZAK J W
4900 SERIOS WM
4901 WESTHOFF M L MRS
4902 M & D FOOD STORE
4903 PRICE D J
4904 WILLIAMS R L
4905 JOZWIAK G S
4906 MILLER JACOB
4907 TILOT R J
4908 LOVELAND F V MRS
4909 LUCSY J E
4910 DUVE MINNIE
4913 TERRIAN M J MRS
4913 TERRIAN REST HOME
4914 COUITCHER R L
4915 CLOSE R G JR
4918 SIEGGREEN H G
4920 BARNETT C F
4922 WATSON ANDY
4922 BROWN H H
4925 TURNER JOSEPH
4927 ZIETZ F H
4929 KERR R V
4931 BOOKER A V
4932 BROWN D P
4936 MIDDEBROOKS JIM
4937 KING C T
4938 SWIFT J H JR
4939 CURTIS L R
4940 POWELL CALVIN
4941 FRANK'S BAR
4942 MOLDA H M
4944 DIJAK P V
4945 KNIGHTS W L
4946 RATHS C A JR
4947 ROSENCRANS W C
4948 WENDLAND L C
4950 FIEGER L W
4951 KREN J F
4955 SNEED H L
4961 KIRN E E
4962 LUTZKE VANCE
4963 BAILEY J N
4964 SONNENBERG E M MRS
4966 MENDOSA J B JR
4966 COTTON C E
4968 SCHMIDT H J
4970 BAKER FLIM
4972 WINFREY FLINT
4973 HOLMES HERCULES
4975 JACKSON LEWIS
4977 WHITE E MRS
4978 GIFFIN D W
4980 POPIELARZ R F
4981 BURGESS C A
4982 CAVERLY J R
4983 POSTAL F A MRS

DIAL 753--CONTD

4984 STATE BEAUTY SHOP
4986 WHITNEY H D
4987 SPENCER R W
4989 LUZENSKE T E
4990 NICKOLAI JOHN
4991 WILLIAMS DAVID
4992 KLATT C MRS
4996 BISHOP ALPHONSO
4998 AMOS IDA MRS
5000 MORLICK W W
5003 KARABA M G
5003 KARABA ACCOUNTING SERV
5004 EICHSTAEDT F C
5005 LE HOTAN D A
5006 RICHARDSON A N MRS
5008 PRUITT JOHN
5009 CLARK W A
5013 CRONKRIGHT D W
5014 REDEEMER OWEN
5016 SALDANA ELIODARIO
5018 STRONG G L
5025 GUNTHER F J
5027 ROGERS A E
5028 RENNER D R
5031 OATES OTTO
5032 ARMY RESERVE CENTER
5034 BENNETT JOHNNIE
5036 WARD F L REV
5038 SEEHASE C F
5039 KANE G A
5040 BERANEK I W
5042 DU BUISSON H W
5043 PORTERFIELD M R
5044 O'FARRELL JOHN
5047 SCHULER H M MRS
5048 SONSMITH ALVA
5050 SWAN ICE CREAM CO
5052 SCHMITT R F
5054 HUERTA CEAREO
5057 MAC DONALD BERNADETTE MRS
5059 WILLADSEN C J
5060 O'CONNOR JOHN
5061 MC DONALD H E MRS
5062 PERFECT ASHER LODGE NO 26 (F & A M)
5062 PITTS ROBT
5064 RELIABLE PRNTG CO
5065 GIFFIN L L MRS
5068 FULLER J D
5069 ZEMKE M L
5070 MURPHY ROBT
5071 BOND LIVINGSTON
5073 MARTIN J J
5075 KNOX A O MRS
5076 PIOTROWSKI F A
5079 SERDIN R G
5080 WEBSTER C R
5081 VOGES M W
5084 LODER E A
5085 HASKEY JOSEPH
5086 GRONSKI F A
5087 SCHNAUTZ D M MRS
5095 SOLAK E J
5097 HEINLEIN C W
5102 BOYD G M
5103 SAINT JOHN THE BAPTIST CATHOLIC CENTER
5108 LOWREY E MRS
5114 BUJOUVES SHOE REPR
5115 DELGADO RAYMOND
5116 VISURI J M
5118 PUFFPAFF O H
5120 WARREN T M
5121 WISE H M MRS
5122 STRUTHERS I A
5124 KOEPP L M
5130 GILYARD WALTER
5132 SYMKOWIAK DANNY
5133 LANGTREE N C MRS
5134 CASEY KENNETH
5140 STEVENS JAMES
5141 HURON PORTLAND CEMENT CO (PLANT)
5142 GUZMAN PLACIDO
5143 FULCO EDW
5144 COLEMAN ROBT
5145 HAZZARD W F
5146 BOLES ROBT
5148 REINHARDT D B MRS
5153 JOHNSON LOUIE
5156 JOHNSON E W
5157 SAWOSKO S S
5162 CRUSON D W
5164 STADNIKA G F
5165 DENOME A C MRS
5166 CHISHOLM F K MRS
5167 SLAGHT L A
5168 HELWER GOTTFRIED
5169 O'BRIEN E J
5172 WALZ M B MRS
5174 ENGELKE O A JR
5175 DAVIS B R
5176 BROTHERS HAROLD
5177 BEATTY D L
5178 HARRIS W J
5182 HEREDIA R MRS
5182 RATHS E F
5183 MC CLAINE C JR
5184 BEUTHIN R J
5185 WOODS V B
5185 HATFIELD MILLIE MRS
5186 ALCOCK HARLEY S & SON
5187 WESTPHAL B W
5188 PULASKI MARTHA MRS
5188 PULASKI GROCERY
5193 POWELL LLOYD
5201 EICKHOLT V F
5202 NOWACZYK WALTER
5203 SPATZ J M MRS
5206 DEMERS HECTOR
5207 RANKIN R J JR
5210 RIEFE R H
5215 THOMAS M R MRS
5216 BORUSZEWSKI P P
5217 BRADY L E
5218 KELLY B L
5219 MEIER M F MRS
5222 HEAD E L
5223 GREEN JOHN
5224 WILLIAMS LLOYD
5228 GEORGE A L MRS
5229 WINDOM J L
5230 TEMPLE B'NAI ISRAEL
5230 SAGINAW JEWISH COMMUNITY CENTER INC
5231 FORD COLUMBUS
5233 STILL R L MRS
5234 O'BRIEN G A
5235 SHIMER C M
5236 SMITH H W
5237 AGNEW WILLIE
5239 HASSO W F
5240 JOHNSON M A MRS
5241 SHEARER R E
5241 SQUIRE SHOP THE
5243 SCHOENKNECHT A W
5244 ROUNDS M L MRS
5245 DAVIS R C
5246 FORD F M
5248 TAYLOR S D
5249 BOSLEY R E
5250 LUCAS E MRS
5251 DYKMAN H A
5253 MEREDITH M B
5255 FOSTER D W
5257 GALBRAITH D S
5258 FRISCH P C
5259 FORTIN E P
5260 FORTIN A A MRS
5264 THOMAS KATH
5265 TURBIN F C
5266 WAIER G M MRS
5267 BOWEN J F
5268 KULOW O MRS
5269 MAGYAR THOS
5271 FRANKLIN K W
5272 BAREFIELD JOHN
5275 CLAYTON L A
5276 GONZALEZ GUMECINDO
5279 MC CLAIN DAVE
5280 NOLAN MAC
5281 SOWULEWSKI J R JR
5282 TABERNACLE BAPTIST CHURCH
5285 HAYES A M MRS
5286 MEANS HELEN MRS
5288 FALLS B W
5289 WEAVER F A
5290 TAUB C JR
5300 DE LA VERGNE R G
5302 MITCHELL W B MRS
5303 WATSON JOHN
5304 HARDING M A MRS
5306 KNOLL J K
5308 MARTINEZ R R
5309 CLARK M U
5310 LA TARTE M J
5311 MARCY'S BEAUTY SALON
5312 MC CULLY J R
5316 MERRILL C E
5317 STEINERT H J
5319 RICHARDS E F
5320 SILINS JANIS
5321 CAMPBELL J W
5322 CHMIELEWSKI A S
5323 JEROME SCHOOL
5324 WEINECKE E O
5325 LOUBERT R J
5326 ANKLAM C E
5327 SANGSTER J MRS
5329 HAMILTON N M
5330 ROUNDS JAMES
5332 DICKENS MARY
5333 REIMUS A J
5334 RICHMOND MARIE MRS
5335 SMITH J T
5336 SALO A L
5337 BURR M H
5338 WARD G E JR
5340 DELANY CHARLES
5343 NICKLE A G
5344 THOMAS HARRY
5346 NAUER C J
5347 HUEBNER D M MRS
5349 POWELL M MRS
5350 RONAN J P JR
5351 WALLY'S DRUG STORE
5352 STROBA G F
5354 BAIN JOHN
5355 CHERRY A C
5356 DIETZEL B H MRS
5358 MARR G E
5360 BAIRD J W
5362 MAY & LO'S ONE STOP FOODS & RECORDS
5367 LAPAK R L
5370 HIDALGO TORIBIO
5371 VARGAS DANL
5371 BRANNSTROM NORRIS
5372 REPPUHN R F
5378 FERGUSON B G MRS
5379 BOUCHEY B M MRS
5380 NAFFIE C A
5381 LAKOMY N I MRS
5383 MILLER V L
5385 TAYLOR C J
5387 MARTIN L MRS
5388 DOMINO A J
5390 LUKINS HELENA MRS
5393 ERLENBECK E A
5395 ZAYTSOW A MRS
5404 MEERZO F B MRS
5404 HOTEL SAGINAW
5406 PENNEY J C CO INC
5411 CITY HALL
5411 SERVICE RM
5411 BUR OF PUB INFO & COMPLAINTS
5411 ASSESSOR
5411 RECORDS & ELECTIONS DEPARTMENTS
5411 CLERK
5411 BD OF AUDITORIUM TRUSTEES
5411 DEPT OF PURCH
5411 CREDIT DEPT
5411 BD OF REVIEW
5411 CITY DEPT OF HEALTH
5411 CONTROLLER
5411 CITY PLANNING COMMISSION
5411 CITY MANAGER
5411 BOARD OF BLDG APPEALS
5411 DEPARTMENT OF FINANCE
5411 DEPARTMENT OF PUB WKS (PKS & CEMETERIES)
5411 MUNICIPAL CT
5411 DIVISION OF PERMITS & INSP
5411 ENGINEER
5411 WATER DEPT
5411 CITY HUMAN RELATIONS COMN
5411 PERSONNEL ADVISORY BOARD
5411 CIVIL SERV COMN POLICEMEN & FIREMEN
5411 MAYOR
5411 COMMUNITY DEVELOPMENT DEPT
5411 PROBATION DEPT
5411 ATTY
5411 TREASURER
5411 BOARD OF ELEC EXAM
5411 HTG INSP
5411 PERSONNEL DEPARTMENT
5411 TRAFFIC VIOLATIONS
5411 CITY TRAFFIC ENG DIV
5421 PERSONNEL & COMMERCIAL EMPLOYMENT
5422 UNITED WHOLESALERS INC
5424 DETROIT NEWS HOME DEL DISTR
5425 DALE CARNEGIE COURSES
5428 SARGENT DONALD V
5428 HILL VICTOR L JR
5428 BRUGGERS LAURENCE
5428 HEILBRONN DUANE B
5431 SCHULTZ RUBEN C
5441 DOWNTOWN CAR WASH
5444 MC BEE SYSTEMS
5447 CITY DEPT OF RECREATION
5451 ED'S RENTAL SERVICE
5454 SAGINAW BUS TERMINAL
5461 EATON YALE & TOWNE INC (EATON SAG DIV)
5471 FERGUSON INSURANCE AGENCY
5474 RETAIL CREDIT CO
5477 DOCTOR'S BUSINESS BUREAU (DIV KING ENTERPRISES)
5478 SUTORIK M MRS
5481 SAGINAW PHOTO SUPPLY
5483 LYONS LEROY
5483 KOHLHOFF NORMAN
5493 CHESAPEAKE & OHIO RAILWAY CO (DIST SLS OFC)
5496 FARM BUREAU SERVICES INC
5500 WALLACE C H
5503 KOCHALKA L P
5504 WELLS R JR
5506 STEVENS C J
5511 FRITZ J J
5513 DEESE SANFORD
5513 DUNBAR ELIZ MRS

DIAL 753--CONTD

5514 SKIVINGTON G M JR
5517 HANACK W J
5519 SULLIVAN E A
5520 FRANK JULIUS
5521 PENA R R
5522 GEER E R MRS
5524 SIMMONS J D
5525 FREEMAN L M
5526 MC PHILLIPS L R
5530 JOHNSON W L
5531 GNIOTCZYSKI B M MRS
5532 HARROLD C MRS
5534 PENNEY A E
5536 KUSCHINSKY HAROLD
5537 KOSCIUSZKO E W
5538 WHITE EUGENE
5539 GRIGGS R G
5540 FURIAT A MRS
5542 LAUFER B H
5542 HEARD NATHAN
5543 MARTINEZ CECILIO
5544 RIVERA P G
5548 IRISH E B
5554 WOODS R M JR
5557 PICKELMAN H C
5558 REESE G W
5560 FITZGERALD ALVIN
5561 BLACK L W
5562 LA DRONKA B C
5566 LYSOGORSKI E P
5569 SWAN HOOVER
5570 LIST A K MRS
5571 KUYKENDALL A F
5572 HILDERBRANT J R
5574 LAMB R R
5576 PETTIFORD J MRS
5579 IRVIN W A
5579 WEISBERGER WISE
5581 CHINNERY RAYMOND
5582 REID WM
5584 ROBERTS H F
5586 MERTZ A H
5588 LA FRAY CLAUDE
5589 HARRIS ENOCH
5590 KOLKA L H
5592 STOLZ E M MRS
5593 STADNIKA V L
5594 MC KINNEY L R
5595 MISEKOW N J
5596 THIES A E
5598 TERRY B J
5601 ROBINSON M A MRS
5602 MC CLURE E G
5606 MC MILLEN S M MRS
5608 BENTLEY M L MRS
5609 SHREVE V M
5610 HOLMES VENICE
5611 CLARKS V & S HARDWARE
5612 WALSH J C
5614 RILEY D F
5615 COATES M E
5616 MORRELL R H
5619 SAVAGE F W
5621 TORTES GREGORY
5623 GARCHOW D L
5625 CHRONOWSKI S J
5629 TUCK ELMO
5631 HEATH E A MRS
5632 KOSKI R W
5633 SMITH JIM
5634 ROBERGE J E
5635 FERNANDO H J
5638 THOMAS J W REV
5638 CHURCH OF APOSTOLIC FAITH
5641 HUSTED E L
5642 BOMMARITO J J
5644 DAY MARY MRS
5645 REIMOLD N F
5647 COTTENHAM F MRS
5650 JIMINEZ J G
5656 VALOIS M C
5657 PITTMAN JEWEL
5659 MEYER JACOB
5660 DONOVAN W B
5661 MC CLAIN WILSON
5663 BRUCE F J
5666 SHIJKA M A MRS
5667 CALKINS B M MRS
5669 FRYDRYSZEK V T
5671 TUSCOLA PARKING LOT
5673 ZELENIUK STEPH
5674 REESE BILLY
5675 KASTER W E
5677 NEWMAN ANNA MRS
5678 GALLOWAY A L
5679 MITCHELL W D
5680 GETER C L MRS
5683 MARSDEN H E
5685 ANDERSON A C
5686 QUALL A J
5687 BROWN WILLIE
5689 WELSH F S
5690 MC CRAY BERNARD
5692 ALLEN C L
5693 LIST R G
5694 BERRY H C
5694 BERRY NELSON J & SON
5695 DAVIS H REV
5695 DAVIS HORACE
5696 GEBHARD J D
5701 WALKER LAWRENCE
5702 MILBRANDT F H
5703 GIDLEY R E
5704 COOPER DORA MRS
5705 MEEHLEDER L H
5706 HUBER W C
5708 LOWN C D
5711 SANDERS O M
5712 POTTHOFF E H JR
5713 LUTENSKI A J
5715 BEDELL J L
5717 IDE R G
5718 TEMPLETON T F JR
5718 GUTTMAN L A
5719 ELLIOTT L E
5720 TROGAN A E
5721 BARONE FOOD MKT
5722 BRUSKE J N
5723 TABB JAMES
5724 PEDLAR E S
5726 GOODWIN R A
5727 STALEY C L
5731 RICHARDSON ALVIN
5732 KAMM R H
5733 GLEASON J E
5737 CONNELLY S H MRS
5739 ROBINS L M
5740 BLACK W D
5741 HAUSBECK E C MRS
5743 KORTING T W
5745 WATKINS FRANK
5747 CARTER J F
5749 BROWDER J N
5750 WISE L S JR
5753 SCHREMS M C
5754 LEWIS J W
5755 BOWMAN THADDEUS
5757 SPITZ W G
5758 BAUMGART J E
5759 MC KENNA G M MRS
5761 THOMPSON A J
5762 CITY RELOCATION OFC
5763 ATKINSON B R
5764 WILSON L MRS
5765 GRETZINGER J H
5768 LEMMER B H
5769 YARLING B L
5772 SNYDER R J
5773 LANKENAU J MRS
5774 TAYLOR J P
5775 LUNNING R D
5776 THOMAS R J
5779 ALLISH C F
5783 BEYER J F
5784 WILLSON JAMES
5786 PITTMAN LOTTIE
5787 ENGERER M T
5790 THOMPSON VIRGIL
5791 STOCK C A
5793 LUEDTKE A H
5794 COLLINS S A
5796 SISCO P L
5798 ROSSMAN S C
5803 SHIELDS AMELIA MRS
5804 MIESSNER MUSIC SHOP
5805 CARPENTER E B
5806 ALGER R L
5807 PARKER C C MRS
5808 JONES D C
5808 MILLER M A MRS
5809 KELLY R K JR
5810 MC GLAUGHLIN A L
5811 SIMS WILL
5812 BLACK I E MRS
5814 REED M MRS
5815 MOHN A G
5816 JENNINGS R MRS
5818 JACKLIN I M MRS
5819 BEACH O S
5820 NOONAN P E
5822 INGLES M N MRS
5824 PLAMP H G MRS
5825 DENT HARRY
5826 DAVILA JOEL
5829 MILLER J H
5830 ROSS JACOB
5832 HALL F J
5833 RUFF M F
5834 SCOTT B A REV
5835 SMITH BROS
5846 NALEVAYKO W M
5848 FREEMAN C L MRS
5849 STANULIS J C
5850 CZYMBOR J S
5856 BUSE R C
5860 DRAKE G C
5861 DUCKETT M C
5864 HURON F D
5865 KUSHMAL E P
5866 MALONE I M MRS
5867 GALONSKA W S
5868 GALLEGOS VALENTINE
5869 DANILOWICZ H A
5870 NORMAN L V
5872 BROWN DAVID
5876 AUSTIN K L
5878 HARDING J R
5881 GRZESIAK A A
5883 LA TARTE V M
5885 GRUNOW B J MRS
5886 CURTIS J A
5888 NELSON JESSE
5889 DYER R E
5890 WALIGORSKI L J
5893 WEDDING W W
5896 DUCKWORTH MARGARTE MRS
5897 KEMERER C W
5898 TUCKER E MRS
5901 MC GEE V W
5902 RANKIN K MRS
5903 KING E H
5906 CRAMTON M R JR
5908 WILLIS CURTIS
5908 CIRILA TRINIDAD
5910 KING D C
5913 SIEVERT C F
5914 GATES G H
5916 O'MALLEY F S
5917 NEUMANN H R
5919 BUTZIN T W
5921 MAKRIANIS T P
5922 MARTINEZ LOUIS
5923 MC CULLOUGH SYLVESTER
5924 SORIANO C C
5925 NEAL R W
5926 BUD'S SMALL GROCERY
5928 LECHMANN G A
5929 CARRIGAN H R
5930 STANULIS M E MRS
5931 COOK J A
5932 SMITH RED
5933 SHELL A D
5936 MC KAY A J
5938 MEYERS W J
5941 COMPEAU J D
5942 PEKAS I F
5944 MATTHEWS M T
5948 KOBLINSKI MICHL
5950 GOSEN R R
5951 SEVERANCE R M
5952 MOORE G W
5952 CASTILLO F D
5953 KAISER MARGT MRS
5954 LAWLER E C MRS
5957 HELWER G L
5959 ZIMMERMAN D L
5960 FISCHER K G II
5961 MITCHELL ALEX
5963 RYCHEL J W
5966 GEORGE C O
5967 HEALY E M MRS
5968 WITTE W R
5974 SCHNELLER JOSEPH
5975 MEZA A A
5975 BIERLEIN A C
5976 BOND J O
5981 HRYWNAK ANDREW
5982 HARRIS MARTELL
5984 THOMPSON VIVIAN
5985 ZIRKLE A J
5986 FRANK P J
5987 WILLARD I M
5988 MC GEE ETHEL
5991 HAYES D MRS
5992 GLOSS SAML
5995 COTIE F H MRS
5997 DIETRICH D C
6000 SHARRON CAROLYN
6001 LENZ W L
6002 BARTENBAKER CLARA MRS
6003 HICKENS ZACK
6004 TURNER T E
6005 O'KEEFE T R
6007 KRUEGER G B MRS
6014 KANE WM
6015 MORAN J H
6016 BLUMKE C J
6017 BUJOLD H J
6018 KING J P
6020 LAVIGNE RONALD
6021 FARMERS & MFRS BEET SUGAR ASSN (WHSE)
6021 FARMERS & MFRS BEET SUGAR ASSN (SEED PLANT)
6022 BERANEK J A
6024 ANDERSON K V REV
6025 LAMB W R
6026 HANDY M B MRS
6027 GOODE WAVEY
6028 KAMISCHKE R H
6029 ALMY D J MRS
6030 WALTHER W J
6033 EVOY M R MRS
6038 HILL R P
6039 REYNOLDS B H
6040 MOSSNER C W
6041 LEWIS L G JR
6042 GLICK R I MRS
6044 FEINAUER H N
6045 CANTER GRACE MRS
6046 LIPP HENRY
6048 JORDAN C F
6052 HERNANDEZ L L
6054 SCHADE R E
6055 POHLMAN E K MRS
6056 GORASHKO E MRS
6057 KUBIAK K J
6059 BARNETT C J
6060 SCHABERG J R
6062 WATSON ULISH
6063 NICHOLSON T H
6064 BORCHERS K C
6066 SKELTON D F
6067 POINEAU C MRS
6069 FRAPPORT M T MRS
6070 MULLIN R E
6071 JACKSON ARCHIE
6072 JOY DISCOUNT DISTRIBUTORS
6073 JONES O L
6074 JAENICKE T G
6078 CAMPBELL T A
6080 WEIDENMILLER R H
6081 MORAN W A
6083 BROOKS E A
6085 MURRAY RAY
6086 JARVIS E D
6087 REUTTER E R
6088 PAGUETTE A L MRS
6094 BORDEN D J
6095 STAR TELEV
6098 DEANDAR A MRS
6100 WILLIAMS L J
6101 MUNICIPAL PARKING GARAGE
6101 MUNICIPAL PARKING GARAGE
6102 AUZINS ROBERT
6103 KASMIERSKI E S
6105 MORRIS V L
6106 HORENZIAK FRANK
6108 O'CONNOR H L

DIAL 753--CONTD

6109 GORNEY R D
6110 LIPINSKI J S
6112 REYNOLD G P
6114 MENTER V B MRS
6115 ALPIN G L
6116 PUFFPAFF M O
6117 ROHDE A L MRS
6118 WALTERS G L
6121 GUZMAN E E
6122 OVERHEAD DOOR CO OF SAGINAW INC
6123 MC WHIRTER J D
6128 MC DOLE S R
6129 LAVIOLETTE A J
6131 SCHNELL FREDK
6132 PORTERFIELD H M
6133 FERGUSON G M
6135 ESMER SOPHIE MRS
6136 KOLB P M MRS
6137 SMITH S G
6138 DRAINE W C
6139 ENGELHARDT H A
6141 DOSSMAN PRESS
6142 NEUWIRTH HENRY
6145 NOWELL CLARENCE
6147 BUNZOW E A
6148 ZENSER H W
6149 GROOM G W
6150 TURPIN C L
6153 NICEWICZ JOSEPH
6154 WALLER D E
6155 JOHNSON GERTRUDE MRS
6156 WIECHMAN H L
6157 PERRIGO L H
6158 GANKE D P
6159 BOYD E R MRS
6160 O'DETTE MILDRED MRS
6161 SCHROEDER A H
6162 HAYES G O
6167 PIKE F T
6168 HERALD C A
6169 KANE G B
6170 DEFORE BASIL
6170 HAIGHT D H
6171 COULSON M F
6176 ESCALERA JOSE
6176 HARRIS J JR
6177 KELSEY HOME BUILDERS
6177 KELSEY W A
6178 LLAMAS F K
6179 ROYAL A M
6181 MIELKE R A
6183 BRADT F J
6184 DONALD MELVIN
6185 MILLER R C
6186 MEYER A J
6187 STENZEL H W
6189 CABOT M E MRS
6190 HAND EUG A
6191 NESGODA R R
6192 KRUKOWSKI E A
6193 PUCHEL A G
6197 MARTIN M O
6202 NIGL SALES & SERVICE
6203 REYNA S Y
6203 GREKO B M
6204 MEYER RICHD
6206 JORDAN JOHN
6207 AROLD H G
6208 CARTER JAMES
6210 REID E R MRS
6211 MOORE R MRS
6213 KING P R
6215 SMITH H J MRS
6216 HAMILTON THOS
6217 JOHNSTON E A
6218 PARKS E J MRS
6219 ZAPATA NICANOR
6220 DEWELL J C
6221 EPWORTH METHODIST CHURCH
6222 RITTENBURG R T
6223 CARROLL J L
6226 JOE'S BUY SELL & SWAP
6227 SMITH HELMA MRS
6229 HACKETT D W
6230 HULME J W
6234 BATES CHAS
6235 WYSOPAL W H JR
6238 MIKULEWICZ E J
6238 WOODS PETE
6239 TOWNS MARVIN
6242 SOVA M L MRS
6243 DENYES HARRY
6245 OSBORN E M MRS
6246 HOWARD M A MRS
6247 BARRETT ADVERTISING CO
6248 GEIGER R E
6249 ALLEN J L
6251 KING LONNIE
6253 ADRICE J A MRS
6257 KIENITZ DANL
6261 DENNISON COPIERS
6262 JONES LUVENIA MRS
6264 NOWACZYK E K MRS
6266 COLVIN G F
6267 CASTANON DOMASICNA MRS
6268 ALLEN L D
6269 MORRIS JAMES
6270 GOMEZ DAVID
6271 HALEY W A
6272 JUNIOR LEAGUE THRIFT SHOP
6274 WARNER HARDWARE
6277 MARQUEZ FREDDIE
6278 DEAN ETHEL MRS
6279 HENDERSON CLINTON
6280 GARBACZEWSKI E J
6281 NORTHWESTERN MUTUAL LIFE INSURANCE CO
6282 DIEFENBACH H R
6283 LOVELESS CLAUDE
6284 LOWERY G B
6286 BOOKMYER B E
6287 CONELY R H
6288 REIDER J J
6289 ARNDT H E
6290 BUZA BENJ
6293 NICEWICZ FRANK
6294 SULLENGER G D
6295 COLEMAN W F
6302 HERBAGE J K
6304 LICAVOLI D L
6305 DUBAY E W
6305 BRICAULT R L
6308 PODVIN W C
6309 GAUTHIER L J
6310 JACKSON E MRS
6312 BECKMAN G R
6313 DE BARDELABEN W M
6314 MARTINEZ M H
6315 CARTER W C
6316 MANCHESTER L A MRS
6317 BROWN M K MRS
6318 JENKINS W L
6319 TUKE S F
6320 PERRY F H
6322 DEMETRIOU G A
6324 PICARD V M MRS
6326 MC CLAINE M MRS
6327 VALDEZ J JR
6328 STRICKER R F
6329 HONEY J L
6332 STERLING W A
6334 SMEAGE A F
6335 GAUDREAU R C
6336 KUSCHINSKY C E
6337 EASTMAN W L
6339 HENRICHS E W JR
6340 HORONZY J F
6340 HORONZY JOSEPH F WATER SERVICE
6342 LEACH W H
6343 VALGAS MANUEL
6346 JOHNSON MARMADUKE
6349 WOODARD MAURICE
6350 FELTEN F H
6351 PARRISH D S MRS
6352 SAGINAW SPEEDOMETER SERVICE
6354 GRANDY'S CABINET SHOP
6354 GRANDY C J
6355 OBUCHOWSKI P A
6356 GROSS A E MRS
6361 POSSARIELLO J A
6362 RITSEMA G F
6362 OROZCO C D
6363 U S DEPT OF JUSTICE FED BUREAU OF INVESTIGATION
6364 SHORTHORN MEATS
6365 EDEN ODDESSA
6366 SMITH F A MRS
6367 WALLS F M
6369 SIMON J G
6371 DILAS G A
6372 YANKAUSKAS JOSEPH
6373 NORTON L L
6374 HANLON F S
6375 ROBINSON EARON
6376 IVY DRUCILLA MRS
6377 BURGESS S E
6379 SIEGGREEN N E
6382 GENWRIGHT F D
6384 ALLEN C H
6388 DUDEK F A
6389 HARDEN H J JR
6391 WRIGHT W L
6392 WALKER ETHELENE MRS
6394 CHAVEZ ALEX
6395 ROSELLE R D
6397 REED W N
6401 BURNHAM STOEPEL & CO
6403 FIRST SAVINGS & LOAN BUILDING (RENTAL OFC)
6406 COUNTY ANIMAL SHELTER
6411 CRESSWELL THOS A
6413 DOYLE'S HAMBURGS
6417 UNITED STATES PLYWOOD & CHAMPION PAPER CORP
6421 EQUITABLE LIFE ASSURANCE SOC OF THE U S (DIST OFC)
6421 EQUIT LIFE ASSUR (CASH OFC)
6422 EQUITABLE LIFE ASSURANCE SOCIETY OF THE US
6426 YEO & YEO CERTIFIED PUBLIC ACCTS
6429 MICHIGAN INSPECTION BUREAU
6431 VICTOR BUSINESS MACH CORP
6431 CAMPBELL RANDOLPH
6433 WAGAR LUNT & REHMANN
6436 SAGINAW PROCESSING & SUPPLY CO
6441 WILSON G E CO
6444 SAGINAW BEAUTY COLLEGE
6446 BUDGET PLAN OF SAGINAW
6453 SEMMLER CORP
6457 MORGAN CONSTRUCTION CO
6457 MORGAN REAL ESTATE
6461 BLUEWATER REALTY CO
6463 MARB & KENEL INC
6467 SAGINAW WILBERT VAULT CORP
6474 GENERAL ELECTRIC SUPPLY CO
6479 TREASURE ISLAND RESTAURANT
6482 SHELL OIL CO (BULK PLANT)
6484 PIERSON CONTRACTING CO
6489 STATE AUTO LICENSE BUR
6492 NEWMAN'S
6494 BOWLING BAR OF SAGINAW INC
6496 TRANSAMERICAN FREIGHT LINES INC
6500 PLOWDEN E REV
6502 MACHELSKI E J
6503 GREKETIS J A
6504 DAVIS EDDIE
6507 SCHULTZ MARGARET MRS
6508 DEMKO MICHL
6509 KENYON C L
6512 SEIDEL R D
6514 MILLER C B
6514 SAGINAW DAY NURSERY
6515 HOERNER G C
6516 CLEMENTS H A
6517 SAYAN A J
6518 NICHOLS A MRS
6520 FALK R C
6522 BESAW K G
6525 WELCH ROOSEVELT
6526 BROWN C Q
6527 ROGOSZEWSKI J J
6530 MC NEIL R W
6535 FURIAT F A
6538 COATES C W
6539 RADIO SERV
6542 JOHNSON H J
6545 RISELAY C W
6546 BENNETT F W
6553 WILKINSON M H
6554 DE LA CRUZ JUAN
6556 KOESTER G A
6557 REINKE H C
6559 PARKER CLARENCE
6560 HOGGS E E MRS
6561 KLIMKEWICZ VINCENT
6562 FOSTER J T
6566 KNUCKLES MATTIE
6567 BEYERSDORF A R
6567 DAY E M MRS
6571 PRUITT MELVIN
6575 GIBSON D B
6578 LITZNER L M MRS
6580 BROWN ROGER
6581 WESTLOCK J M
6582 PETERS E J
6583 SMITH G S
6588 GUNTHER W C MRS
6589 GONZALEZ NICOLAS
6590 KLIMKEWICZ HENRY
6591 FRANKLIN PARKING LOT
6592 COLE J L
6594 KIRBY L M MRS
6595 SPELLMAN PETER
6597 FALKENHAGEN I E
6598 BOYCE O E
6600 AQUINAGA ADAM
6603 DUKARSKI BILL
6603 CHAPPEL D W MRS
6604 DASAL MICHL
6604 CORK L M
6605 FEDERSPIEL K MRS
6606 BERG D H
6607 ARCHIBALD JOSEPH
6608 MILLER A A MRS
6609 MONK C R MRS
6610 DINSE D A
6613 ESAU CAROLINE MRS
6620 STOREY L J
6622 MATTHEWS J A
6623 FRADD I B MRS
6624 RHYAN R H
6625 PROCTOR I E MRS
6628 HUTCHINS W W
6630 STEMLER K F
6635 COX V J
6635 FRIES J H
6638 KRASINSKI E F JR
6639 SANDERS M M
6640 WALKER S M
6642 LINTERN R J
6643 FORTIER S V MRS
6644 GRAY H D
6645 RICE WM T
6648 GRONDZIK KATH MRS
6649 BUTZIN L R
6650 WHALEN SAML
6651 JOHNNIE'S FISH MARKET
6652 THURMAN M L

DIAL 753--CONTD

6657 GERSCHBACHER KATH MRS
6658 MC MULLEN MARY MRS
6659 ZINSER A M MRS
6663 MAYS CHARLIE
6664 HIELKEMA H P
6666 HUNT L H
6667 LANGE P F
6668 YOKAT G J
6669 CORTEZ THOS
6670 LUPIEN E J
6671 FINI OTAVIA MRS
6673 BABER BEN
6676 LAZZARO D L
6677 LAWRENCE WILLIAM
6678 DUFFETT WM
6679 HAWKINS J I
6680 ALFANO N T
6683 BECKER G T
6686 LEITOW O C
6687 HICKEY D J
6690 SCHNEIDER T R
6694 PREMO M G MRS
6695 THOMPSON L L REV
6695 MERRILL PARK BAPTIST CHURCH
6700 BRASSEUR M O MRS
6701 HASSE A A
6702 MIKLOSOVIC F W
6705 DUMA R D
6708 BAUER M MRS
6709 HOAG T G
6710 MOCAN E R MRS
6714 MASSEY S J
6718 ROUSSEAU G B
6720 MILLER A F GARAGE
6721 PETTYPLACE T M MRS
6722 LACH F E MRS
6724 LASTER ROBT
6724 WALKER G L
6728 CAMPBELL R J
6730 SOWATSKY N W
6731 ACME PRESS
6732 SALMER ZELMA MRS
6734 OLVERA L S
6736 STRUDGEON A E
6737 MC CORMICK G F
6740 SCOTT DONALD
6743 ALLEN G F
6745 MACZIK JOHN
6748 BYRD BERTHA
6748 NAGEL HUGO
6750 SIMMONS ROBT
6755 VOSS OLLIE
6756 ANDERSON E L MRS
6758 MORGAN S B MRS
6760 KRAWCZAK L A
6761 MC CRAY L C
6762 WEIGL E R
6763 BUSSINGER J L
6767 WILLIAMS MABEL MRS
6769 LA FRANCE E M MRS
6770 OLSZEWSKI M L
6771 LU CLARE DRESS SHOP
6771 LACEY C E
6773 PLASENCIA MARY MRS
6774 WIEGAND C C MRS
6776 LESLIE J H
6778 ZUCKER E M MRS
6779 STROUD C M
6781 CHRONOWSKI B L
6782 BHIRDO G A
6784 TURNER EGISTER
6785 KASTROS K G
6789 CORCORAN V I MRS
6790 MARKO F S
6791 MARTINEZ BENJ
6793 DICTATING MACH SERV
6794 POLZIN R C
6796 EWALD G L
6798 PARKS K H
6800 ADULT MENTAL HEALTH CLINIC
6801 WILLETTE CLAYTON
6803 RICHTER J F
6804 EWING T A
6806 WILES F W
6809 DRIELICK JOSEPH
6810 CUNNINGHAM P H
6813 SHEETS L E
6814 KESSLER J R
6815 GREGUS R F
6816 STEWART JACOB
6818 MACHUL RICHARD
6819 KLUCK A K MRS
6821 BUTLER J B MRS
6822 LAMB L B JR
6823 RIPSLINGER M MRS
6824 MITCHELL W D
6825 CRAIG G M
6826 SADOWSKI F J
6827 ELLIOTT D M
6829 SMITH A Z
6830 PULASKI FOOD MARKET
6831 CARRIER I L
6832 KENNY H L
6835 SZOTT F S
6836 MARTUCH R J
6838 WILLIAMS R S
6839 BEN'S BARBER SHOP
6839 PEGGY'S BEAUTY SHOP
6845 MAKARA STEPH
6847 REINKE N S
6848 BURNS M A
6853 GOINES JOSHUA
6855 WIETFELDT F W
6857 MC QUAID H J
6858 JOHNSON RAYMOND
6860 FLEWELLING F E
6861 SPYKER S D
6862 MARKHART I H MRS
6863 NORTHCOTT J S
6864 KERR K R
6866 TEED D A
6867 HUSKINS HENRY
6868 STEVE I K MRS
6869 RAYMOND W D
6871 BOOS W A JR
6872 WILLMAN C L MRS
6873 GRAY RUBEN
6873 GUNTHER M M MRS
6877 DARLING J R
6879 KOLLETH J W
6880 SAMPLE CURTIS
6883 VOLBRECHT LOUISE MRS
6884 BUTLER W L
6885 ZITTEL DAVID
6887 SEYMORE A J
6889 MENDEZ J G
6890 SANTINO F A
6891 HENDRICKS W L
6893 BOUCHEY C C
6894 BOIVIN M B MRS
6895 ELLINWOOD R A
6896 FICK E J
6901 TRI-CITY PATTERN
6901 MUELLER CO THE
6908 VOLLMER W J
6910 BORTLE R M MRS
6911 BREWER LEROY
6912 JIMENEZ LORENZO
6914 CARTER OLIN
6915 JACKMAN F J
6919 PEREZ ELIODORO
6921 NORTON C G
6923 ROSE J A
6924 SCHNEIDER EDW
6928 TIRPAK JOSEPH
6929 ROENICKE C J
6930 MARTINDALE R E
6934 TORRES HENRY
6937 FRAPPART K A MRS
6938 GRAMS M M MRS
6939 GLOWACKI M J
6940 HOPPER G O
6940 HOPPER GEO IMPROVEMENT CO
6941 EDLINGER C A MRS
6945 HAREMSKI W E
6947 GABRIEL F J MRS
6949 WANDZEL C F
6952 HARRANT J J
6953 REED ROBT
6955 WHALEY E L
6956 SPITZ R T
6957 SUCH GEO
6959 FREDERICK J E
6960 DINSE E H
6962 ROOT M A
6963 KLENKE E J
6964 DE CAIRE R M
6967 GILLESPIE & NORCZYK PHARMACY
6968 KRENZ W L
6970 DAWSON C F
6973 MOULTRIE JOE
6975 VERDUZCO G L MRS
6976 PROVALL A JR
6977 EMERY REX A
6977 GENERAL FIREPROOFING CO
6980 LETCHER H K MRS
6981 PIERSON MILTON
6983 KELLY R P
6987 BALEWICZ W H
6990 MADDISON CLIFFORD
6991 KRAUSE W F
6992 SHREVE G F
6996 PRECODA J H
6997 LEDDY A H
6998 SWAFFORD G MRS
7002 NETTLES J W
7004 BAKER L A MRS
7005 MOLL E F
7006 BULL A N
7007 MC COLLUM ARLANDUS
7008 CASTANIER V J
7020 GRONDA J N
7021 MORRIS ELIZ
7023 MATHEWSON ALEX
7024 GENERES W C
7026 SMIETANA P P
7034 LE CLAIR E W
7035 ENGELHARDT H C
7036 LEACH F A MRS
7037 DAUGHARTY W P
7038 SCAVO V S
7039 SISCHO H A
7040 REED ROSCOE
7040 COLLINS JESSE
7044 BISKUP S J
7046 FISHEL B L
7048 LEE J L
7049 MILLER G A
7051 GRACIK F J
7053 HUMMEL ELDA
7054 MC CRAIG CLARA
7055 TUCKER O W
7056 HOLZHOFER M A
7057 KLEINEBREIL A M MRS
7058 LA BRENZ N W
7059 SYMKOWIAK JEROME
7062 LOCKHART ROBT
7063 MONK HARRY
7065 WOOD E L
7068 WELLMAN J R
7070 ROSENGREN E E MRS
7070 SLOCUM H M MRS
7072 WILSON J P REV
7073 JACKSON HENRY
7074 EVOY K E MRS
7075 OSBORN J T
7076 BOND H MRS
7077 BEYER J JR
7078 MAREK THEO
7079 DEPPING A F
7080 KOTENKO JOHN
7083 CARLEY A A
7084 RONAN W H
7085 BAKER T H
7087 DATTE W A
7088 FEDERSPIEL GERALD
7090 SZYMKOWIAK M E
7092 BROWN A C MRS
7095 LIEDKE C A
7096 GOSEN C H
7097 DE GEUS H II
7098 STRAEBEL H L JR
7101 KUSCH A A
7103 HOWARD G E MRS
7104 SMITH L B MRS
7105 BOGAR FRANK
7107 SURDOCK W J
7111 BITNER LELAND M
7112 MC DUFFIE B MRS
7113 SCHULTZ C F
7113 TRENT HENRIETTA MRS
7114 ROSALES MARGT MRS
7115 GUTOWSKI S W
7116 SNARSKI PATRICIA MRS
7116 COLLIER R M MRS
7117 LIESBERG H W
7119 HICKEY E L MRS
7120 PLATT G E MRS
7122 WASHINGTON LOUIS
7123 SMALLEY C A MRS
7124 MAJESKE WALTER
7127 GREGORY J L
7128 CZADA M A MRS
7129 NOWACZYK J R
7131 DWYER D V
7133 THOMAS R J
7134 RICHARDSON H G
7135 CURTIS A J
7136 SHARROW W L
7136 ZAHN M MRS
7137 MURLICK F R
7138 RAYSIS E L
7140 GLOWACKI F A
7141 PUCHACZ S M
7142 LAATSCH R R
7143 BARNES WILLIE
7146 MOORE R J II
7149 RHEAUME R R
7152 BISBY W J
7153 SHULER LONNIE
7155 MANIAL WALTER
7156 MC INTOSH H D
7157 PERKINS W F
7158 DETLOFF J C
7160 CLARK W L
7160 CZEREWKO JOHN
7161 DITTENBER R H
7165 SOWATSKY W F
7166 KENT DAVID
7169 SCHNETZLER E X
7170 BERG R H
7171 PRESLEY LEONA
7172 GUEVARA R G
7173 X-RAY PHYSICIANS OFFICES
7173 BERTRAND MARC G
7173 CAUMARTIN HUGH T
7173 TALBOT JOSEPH E
7178 MAYOU E J
7178 WILLS C MRS
7180 RICK I R MRS
7180 DALLAS R A
7181 BOWEN J E
7182 SWANSON R A
7183 TREU M R H
7185 NAESSENS P P
7186 ACHTABOWSKI R T
7188 LEEKS PEARL MRS
7189 URBYTES D A
7190 PLAMP L MRS
7191 SULLIVAN J J
7193 HORONZY ANTHONY
7194 ARNOLD E J
7196 EDDY THERESA MRS
7197 JOZWIAK F H
7200 BOULIEW H A
7202 GERSKIN J G
7203 DUBY F W
7204 DROUILLARD J R
7206 SHANAHAN CLYDE
7207 DALLAS A C MRS
7208 KRENZ ALEX
7209 STRICKLAND SCEARVEN
7210 KING ALVIN
7213 LOPEZ ALEJO
7215 DYCEWICZ L MRS
7215 DYCEWICZ F S
7217 FEHN E A
7218 STAFFORD A G MRS
7219 BERLIN J D
7220 LEMANSKI ALEX
7221 MC CRAY E M MRS
7223 TERRIAN M W MRS
7224 TUCKER E C
7225 LICHON J F
7226 GINDER FRED
7227 EUGENE SADIE MRS
7229 WASHINGTON MARIE MRS
7231 BAILLIE E B
7233 KIRKENDALL W M
7234 CROWLEY L R
7236 HOLLIS GRADIE MRS

DIAL 753--CONTD

7237 MC CURDY J B
7238 ZIMMERMAN B A
7239 STIMPSON S W
7241 ROBNOLTE F O
7244 DALTON J E
7246 HENNING A J
7247 SAHR KENNETH
7248 WEISS R E
7250 BOYER M M MRS
7253 PETTYCREW F R
7254 CUSHMAN V D MRS
7256 FETCHIK WM
7258 HARGROVE H F
7259 CROSS G F
7261 PRIES C R
7262 KRUGIELKA L L
7263 GODO L M JR
7264 WILSON J L
7269 CEBULAK S W
7270 FREDERICK E G
7271 PHILLIPS BERT
7275 BREMER E C
7277 GUERIN H E
7278 MC COLLUM D L MRS
7279 TOWN O R
7284 LAMPEL A B MRS
7285 TAYLOR J J
7289 MACZIK MARY MRS
7290 GAISER E C
7292 WALKER E O REV
7294 RENEE'S BEAUTY SALON
7294 VEREMIS THOMAS
7296 OHMAN W H
7297 HABKE R H
7300 POINEAU L A
7302 STOKES J F
7303 ROUSTER B MRS
7304 HAZELWOOD A H
7305 BORTNER R W
7306 CRAMER R E
7307 HARDING WESLEY
7309 BALHOFF R J
7311 DAVIS C MRS
7312 CONNELL R M
7316 GODI G F
7317 SEBENICK CATH MRS
7319 TURNER M MRS
7320 GLAVE R H
7325 SHULER W H
7327 SANTINO L F
7332 WOLFE F J
7335 MAC DONALD D J
7336 BRASSEUR L A
7337 FLORES XAVIER
7339 LEPPIEN R J
7341 BLOCK H & R CO
7342 COOK L H
7343 BRANDT C J
7344 BURNS L B
7346 MERKERSON K REV
7347 HOFFMAN W G
7350 KASPER L J
7351 BROUSSEAU A R
7356 HEMME EARL
7357 DOMBROWSKI E M
7358 KIONKA MARIE MRS
7360 BAMBERG E A MRS
7361 SIMMONS GRANT
7362 BAUMWART MARY MRS
7364 FLATHAU W H JR
7366 BYRON ORLO
7367 VICIK KATHERINE
7368 DAMZYN S MRS
7369 SCHRAGE C P JR
7371 BOB & BILL'S MARKET
7373 TROYER W M
7374 STEVENSON AARAH MRS
7375 WESTONDORF G R
7377 MAJEWSKI S P
7378 WILLIAMS G M MRS
7380 PRINGLE DON
7381 LETSON AMANDA MRS
7382 POSTAL ROLLAND
7384 HAYNES HARRISON
7385 COE B L MRS
7388 MILLER L A
7392 HOUSTON B J
7393 DAVIS P M MRS
7394 SMITH S G
7398 FIEBIG MARIE MRS
7400 BELLINGER LILA MRS
7402 BLAZEJEWSKI VINCENT
7404 FORSYTH D R
7405 JOHNSON M P
7406 SMIGIEL FLORIAN
7408 ANDERSON JOSEPHINE MRS
7408 HOLLINGS R E
7409 BRONSON I W
7410 WILLIAMSON H L
7413 SCHNEIDMILLER Z J MRS
7414 MARTZOWKA WM P
7417 WOOD JAMES
7419 RYAN R S
7422 MAJEWSKI F S
7423 HARVEY M J
7424 BANNON R O REV
7424 LEE DENNIS
7425 WATSON C N
7426 WARE B MRS
7427 WADE E E MRS
7428 GREER J A
7429 SNEAD L MRS
7430 LEROUX S J MRS
7431 HADCOCK P J MRS
7433 HARE H R
7434 PABST L C MRS
7436 SLEVIN J T
7439 KOEPLINGER R D
7441 KUBIAK M C MRS
7442 FORTIER R F
7443 POWELL WM
7444 PEREZ DOLORES
7445 NELSON STANLEY
7447 MARTIN K J
7449 MERRY ARABELLA
7453 CORY R E
7455 LOUIS J L MRS
7458 BURR R L
7460 THOMS R L
7462 BATKIE F W
7466 BAKER MARY MRS
7467 WILES W H
7470 GIRARD G J
7472 PETITFORD L E
7473 TABBITS G L
7475 DITTENBER HENRY
7476 SWART P N
7479 CAMERON W H
7480 MARTIN KEITH
7481 ALLEN R D
7482 WHITE BUSTER
7486 LEE LESLIE
7488 GORNEY J A
7489 SMITH B MRS
7493 BALL C J
7494 SHARKEY L N
7495 WEILAND R J
7497 KOLHOFF W E
7500 SMITH H E
7503 SINGER T L
7505 ROBINSON CLYDE
7507 TETWORTH C E
7508 TRUEAX J T REV
7508 SHERIDAN AVENUE CHURCH OF THE NAZARENE
7509 COLLVER W E
7510 LIGHT J V
7511 OSMOND L L
7514 FOSTER W A
7516 RUFFIN W C
7518 LAURIA G W
7519 GENDRON T R
7523 SCHULTZ A E
7525 OTT M R MRS
7526 SCHNELL F W
7529 BAILEY GENERAL
7532 MENDYK J P
7532 LAMB D E
7533 BADER D J
7534 TUREK R F
7535 MAUCH C A
7536 CHAMBERLAIN C H
7537 COOMS M MRS
7541 MILLER W B MRS
7542 WESTPHAL D F
7543 VALDEZ JOSEPH
7544 GRIFFOR F R
7545 CENTRAL METALLIZING & MACHINE CO
7545 HORSESHOE BAR
7547 SUMERA R R
7548 HARDIMAN C A
7549 WHITNEY F M
7551 SANDERSON M L
7552 NORTHEAST REAL ESTATE
7554 ZWERK H C
7556 CASHIN LULU MRS
7558 SOLTYSIAK J B
7559 KWIATKOWSKI W J
7562 JACKSON IRA
7563 MILLER MARY MRS
7564 ECKER F MRS
7565 JOHNSON C W
7567 BALLEY F W
7568 ANDROS G N
7572 ZOOBRICK M L MRS
7574 SAMPLE R H
7576 ARTECKI R J
7577 DIXON S N MRS
7579 WEBER M C
7580 TAYLOR TIM
7581 RETHMAN E J
7582 HERZBERG R C
7583 SCHNEIDER R G
7584 DELOS SANTOS YSIDRO
7586 CARNEY DONALD
7587 SNARSKI A J
7588 BUJAK ARTH
7589 BLUMKE C P
7590 MC INTYRE H L MRS
7591 FABER W G
7592 WELSH J C
7593 ALEX VERONICA MRS
7595 PASSARIELLO F J
7596 LAGAN J R
7598 NELSON G MRS
7600 NACARATO MARY MRS
7601 MC ALOOSE T F
7602 ALBERTS DALE
7606 SLAVIN R E
7607 GREER A C
7609 ZACHARIAS C A MRS
7610 TRAHAN G A
7613 DUREK J M
7616 SCHWARTZ L R
7617 HAZZARD'S TREE SERV
7618 LOSEE A B
7619 DE WITT D W
7620 STAR E K
7621 DEVITT AMELIA MRS
7622 BENTLEY L MRS
7626 BOENSCH OLIVIA
7627 COUSINEAU T C
7629 MARX J A
7631 DAVIDSON DON
7632 BAUER J H
7634 BUSH L M MRS
7638 LANGENECK FREDK
7639 SHAY D J
7640 RABIDEAU K E
7643 ROBERTS E D MRS
7644 HARRIS W C
7644 JOHNSON JESSIE
7645 IGNASIAK H S
7647 JOHNSON D W
7649 BOSMAN WM
7650 MC KINLEY W W
7652 HART M M
7653 CALL J R
7655 MANNIE C O
7658 CAVANAUGH D J
7659 O'CONNOR M R
7660 COBB M M
7661 LARRY'S BARBER SHOP
7662 HUMMEL J W
7663 MANNING D R
7664 DUNLOP E MRS
7666 WRIGHT R MRS
7666 GRECO J P MRS
7667 MITCHELL D A
7669 LAPPRICH FRED
7671 BENSON ANNA MRS
7671 FRANK W A
7672 METZGER F C
7677 COON R E
7678 DROWN M A MRS
7681 DICE H M
7681 GIDLEY A A
7683 SANDERS FRED
7684 SCHRAGE C P
7685 ANSPACH J L
7686 HARDEN P J
7687 GAMMON W T
7688 PENA GILBERT
7689 LANGE E E
7690 KERN E H
7694 BORUSZEWSKI I S
7694 STANLEY ROOFING SERVICE
7695 ZWACK F L
7696 SCHLEIGER HENRY
7701 GATELY CO THE
7702 WEAVER PAUL
7709 CORTOPASSI VITAL E
7711 CHICKEN JOY
7713 POCHELON INC
7721 YOUNG MEN'S CHRISTIAN ASSN
7729 YOUNG NEWS AGENCY
7733 TOWER FINANCE CORP OF SAGINAW
7737 CARROLLTON CONCRETE MIX (PLANT)
7741 WILSON ENGINEERING INC
7749 TRI CITY BEAUTY SCHOOL
7750 SAGINAW OSTEO HOSP (STGE)
7751 SAGINAW OSTEO HOSP
7764 FIRST BAPTIST CHURCH
7766 TAYLOR R H CO
7771 MONARCH LIFE INS CO
7775 K-MART SERVICE CENTER
7777 BIELSKI DONALD C CONTRACTOR
7777 BIELSKI DONALD C REAL ESTATE
7781 REIMERS GERALD F
7781 VINCENT JOHN H JR
7783 CARROLL HARDWARE INC
7785 ADVANCE PATTERN & MACHINE CO
7787 ANDERSON'S BOOK & CARD SHOP
7789 AMERWOOD INN
7797 JEFFERSON AVENUE METHODIST CHURCH
7800 DRISCOLL J C MRS
7800 SANCHEZ R B
7802 SCOTT S S MRS
7804 DEBNIAK F W
7805 HOVIS CURTIS
7806 MC CAW M A MRS
7807 VOLINSKI E G
7808 LIVINGSTON J D
7809 WILSON G A
7810 LA LONDE C J
7811 ZIENTEK WALTER
7813 MILLAR M D JR
7815 STAHL L W
7816 SCOTT HERMAN
7817 BOGY G L
7818 KING W J
7820 NAWROCK C A MRS
7821 GARCIA R S
7821 MONTEZ A M
7822 LEDESMA J N
7825 RICHARDS ROBT
7826 FALLS BEN
7827 HERNANDEZ S M
7828 BRAWLEY N R
7829 HANSBECK P J JR
7831 STUART W C
7831 PENA ANTONIO
7832 WOZNIAK S J
7833 MOORE C J
7835 MILBRODT G W
7838 KAUL J J
7840 GARNER ALONZO

DIAL 753--CONTD
7841 SAGINAW FARM BUREAU OIL CO
7842 MOLDA E B
7843 JOHNSON V L
7844 SIMON H L
7845 JOSWIAK J G
7847 YEAGER C R
7848 LUKOWICZ F REV
7850 FEDERSPIEL G W
7851 HARRISON E M
7853 WATT A J MRS
7854 BOGART J R
7856 KOWALESKI R W
7857 NORTHINGTON H A
7858 MC DANIEL S T
7860 GUNTHER H J
7862 KADOLPH GARY
7863 PIETRZAK NANCY
7864 MUELLER H M
7866 CORCORAN M F MRS
7867 OLSON G H
7868 BOND I L MRS
7871 ECONOMY SHOE REBUILDERS
7872 KITOLSKI PETER
7873 MORELLO F J
7877 SUTTON ORRIN
7881 MC LEAN W R
7883 GRABOWSKI ERNST
7884 CROSS G O
7888 KLINE M F
7889 PRINCE H L
7890 ZVAIGZNE A Z
7891 CURTIS BEAUTY SALON
7893 MC KEAGE ERWIN
7894 SMITH BETTY MRS
7895 BULLS RAYMOND
7896 REDMOND B W
7897 IZZO B MRS
7900 SCHNEIDER A W
7901 RESIDENTIAL WHOLSALE SUPPLY
7902 WACHNER H H
7904 BARONE A A
7905 HALAS P P
7906 MADAY C J
7907 KUEBLER F D
7909 COLE T R
7910 YOUNG H A MRS
7911 MATUREN M H
7912 ARNDT R G
7913 WRIGHT GRANT
7915 MORRIS R M MRS
7916 HIBSCH FRANK
7916 LEWIS C L
7918 SHEETS D R
7920 OWENS ROBERTA MRS
7920 FOWLER A A
7923 LANDRUM J T
7924 HOLLINSWORTH BOBBY
7924 GRUNWELL H R
7926 MARTIN TOM
7927 WILSON L J
7928 GILBERT JOHN
7929 BENES G J
7930 BOMMARITO CHRISTOPHER
7931 FORD T F
7932 DEREK F C MRS
7933 SCHUBERT STANLEY
7936 DIMENT W H
7937 WARNER H E
7938 GULVAS FRANCIS
7939 WITKOWSKI E A
7941 LAATSCH H C
7942 SY J E
7944 FLETCHER J M
7955 FEIT FRED
7955 COLBATH D L
7956 AVENUE BEAUTY SHOP
7957 BANDY ADAM
7958 SIMINSKI JOSEPH
7959 SCHULTZ G H
7963 CRONK V V
7964 DIVO A J
7965 SAHR G B
7966 CORTEZ V M
7967 LETZKUS J J
7968 ZAK J P
7969 HOLSTROM W H

7970 SPATES A L
7971 COMMUNITY GROCERY
7972 FRAZIER SAM
7974 GEWENIGER L H JR
7977 SHARP MARTIN C
7980 BAUMGARTNER F JR
7983 KEN'S JEWELRY
7984 ROSALES F J
7985 MATTHEWS J J
7986 THEBO W E
7987 SAMS WADE
7990 DEASE C F
7992 HOLMES M L
7993 BAUMGARTNER E H MRS
7994 LUNNIE IRA
7995 PESHICK B M
7997 TARRANT W G
8002 HALL S S
8003 EARLY JAMES
8004 RYMAN H F
8006 GARRARD R M
8007 FULLER A E
8008 RODRIGUEZ JOSEPH
8009 MISKA D R
8010 SUMMERS P L
8011 HAYES K R
8013 DE NOMA FLOSSIE MRS
8016 MIKE'S BARBER SHOP
8018 MOTTON FLODORA MRS
8019 CHRIST F A
8020 ANESZKO WALTER
8021 LAUBHAN REINHOLD
8022 POLK M MRS
8025 GUTKA F S
8028 DOBBS LARRY
8029 MONS T E
8030 ELLIS N JR
8032 JANSONS J J
8032 RUTH ALICE MRS
8033 BUITRON A M
8038 WHITE C E
8039 ALEXANDER LEON
8040 FROST A C
8041 WRIGHT L P MRS
8042 CLAYTON ANNA MRS
8043 CONLEY M J MRS
8044 CHRONOWSKI L J
8047 VAN TIFLIN D D
8049 LAMIA F T
8050 HATCH E M MRS
8051 HUSSLE J R
8052 WELZEL H J
8054 SHARON R E
8056 AROLD E A MRS
8057 HOSSIER F D
8058 ESLER J H
8062 SIEVERT F H
8063 KORNISKI J L
8064 DANIEL WILLIE
8065 JACKSON M D
8067 STARKEL J G
8069 SHELLEY C A
8070 MC GRATH DENNIS
8071 SCHULTE J E
8072 SORIA RAYMOND
8075 WILLIAMS ROBT
8077 SPEAR F W
8079 COOPER W L
8081 MC SMITH HENRY
8082 DAMORE ROSE MRS
8083 WRIGHT RICHD
8085 KOWNACKI J H
8086 LIST G F
8087 PESTA L M
8088 BLUEMLEIN A W
8090 GIPSON S J
8091 GOFF BUILDING
8091 MITCHELL JOHN W
8093 OROS J A
8094 BILILL A A
8095 SKIVINGTON JOSIE MRS
8096 GOUGH H J
8098 CHWALA E F
8102 DESCHO J J
8103 POWERS MINNIE MRS
8104 LEWIS R D
8106 BUSCHKE C A
8107 KWIATKOWSKI A F

8108 REED E E MRS
8110 STOMMEL G W
8112 MOLESKI A E
8113 GRELL W K
8114 GRZESIAK J F
8115 THOMPSON ZELMA
8116 AGLE A R
8117 HERBIN CECILE MRS
8118 ILER C E CO
8119 SCANLON D MRS
8120 WRIGHT J A
8122 MC DOWELL CECIL
8124 KAEFER C C
8125 LLOYD R A
8126 GRIFFIN H G
8127 MROZINSKI E S
8127 MROZINSKI E F
8128 SCHROEDER A D
8130 MOODY ANDREW
8132 SUCKOCKI A F
8133 TOLIVER A L
8135 SCOTT F E JR
8136 ESPINOSA J O
8137 GALLEGOS HOSEA
8138 BOYCE D A
8141 HATFIELD W H
8142 PAYTON A E MRS
8144 TRYLCH D F
8145 GLASER W P
8147 JONES D S
8148 MAIER B W
8150 SCOTT D W
8152 ROEHM MARJORIE
8153 OSTLER FRED B AGENCY
8154 SALO D M
8155 BISSONETTE M L
8158 HOFFMAN E W
8159 BRANDT C L
8161 MIZE MICHL
8161 KACZOR W J
8163 SHALTRY J L
8164 MORGAN C W
8165 LEE F C
8166 FAUBERT A P V
8170 HODO W W
8171 NESSGODA RICHD
8172 ANDERSON'S STEAK HOUSE
8173 PRICE BILL
8175 NEWCOMB D E
8178 STEPHAN G J
8180 PUTANS BRONISLAUS
8182 MIKOLAZYK E F
8183 HERNANDEZ R V
8187 SIMS M JR
8192 MAHONE DAVID
8197 BEHLER R M
8198 STANKIEWICZ VALENTINE
8200 BROWN A W
8201 MOSSNER L G
8202 ROACHE VIRGINIA
8202 MORRIS JOHN
8203 COLLISON R H
8205 GABRIEL W T
8207 HALL J L
8208 BOEHM J A
8209 ROBINSON EDWIN
8212 MOUTSATSON S C
8213 BAKER E A MRS
8215 HEINRICH W F
8219 HARGASH JOHN
8221 HARNDEN W E
8225 BROWN R C MRS
8226 WELCH FRED
8228 JEX R E
8229 BINGHAM S L MRS
8230 LA BEAU M W JR
8231 GIELCZYK D M
8232 GOSS CLABON
8234 MEACHAM J R
8235 MC COY G W
8236 DE ROSIER J H
8237 GUYTON H T
8238 BILLY J C
8239 SCULLY L V M
8240 LIESBERG A C
8241 FOSTER HENRY
8241 VELVA TOUCH BEAUTY SHOP
8242 BLAIR DANL
8244 REIMERS L V L
8245 FLORES P S

8246 FERGUSON R A
8247 EHLERT M H
8249 KITOLSKI A P
8250 BASTIAN E M MRS
8253 TABAKA E W
8254 MERSHON SCHOOL
8257 FINGER L L
8258 MARKEY T P
8259 WILLIAMS D A
8261 EDWARDS D E
8262 HELENA'S HAIRSTYLISTS STUDIO
8262 ALBURG C E
8263 MC WRIGHT MARY
8265 KRAUSE WM
8267 DENGLER CHRISTIAN
8268 WOOL E H
8270 GIBSON A R
8270 PILGRIM HOLINESS CHURCH
8271 SKELTIS F A
8272 DOWIS R M
8273 CLARKE L C
8274 RISELEY C J
8275 SEMAN W J
8279 SUJKOWSKI THOS
8280 SEYMORE E S
8281 YELSIK R P
8285 DAVIS J H
8287 BRIX FURS
8288 HOLLATZ E J
8290 LYNCH ALMA MRS
8291 HEAD C W
8292 LAYFIELD DUDLEY
8293 JONES F E
8294 BARROW RIVERS
8296 PARKER JAMES
8296 TREVINO P C
8297 HAUSMAN FINIS MRS
8298 DE LAVERN C L
8300 FORBES W O
8300 FORBES WM
8301 CLAYTON ERNEST
8304 TAFEL R O
8305 DAY W B
8306 SANDERS J D
8307 ESLER R R
8310 MERDLER HENRY
8311 EVENKNIT HOSIERY SHOP
8312 GREGORY P C
8313 FRICK C R
8315 MARSHALL M O
8316 HAWKINS HELEN MRS
8318 BATORA J W
8322 TREPKOWSKI G J
8323 LINDSTROM E M MRS
8326 DAGNON G E
8328 LEE DOSS
8331 BARNETT DAVID
8332 RUPP R G
8332 RUPP'S WHOLESALE BUTTER & EGGS
8333 BERKOBIEN AMELIA MRS
8334 KOSTICK R Z
8337 BAUKNECHT W K
8338 ZACKRIE ALBERT
8339 WHEELER W J
8340 NEUENKIRCH B E MRS
8342 STRABLE A E MRS
8344 MC KIERNAN J JR
8345 CHESNEY R A
8346 SMITH M F
8347 KNIGHT R F
8348 BIGGINS CHARLENE
8349 NEWSON EMANUEL
8350 BENZ W A
8352 LOPEZ P MRS
8353 ROBINSON CORNELIUS
8356 KRIEG E J
8357 OSANTOWSKE L E MRS
8358 GROSS J V
8360 BOCKER R E
8362 HOOKER ELMORE
8363 LATEMORE J L
8365 WARE G A
8367 BENNETT E W

DIAL 753--CONTD

8368 PERRY S P
8369 KUPSIS JENNIE MRS
8372 MC CLIGGOTT L A MRS
8375 MARTH H H
8377 LEMKE R K
8377 DUBAC CARL
8379 HANES R W
8381 WIRTH H P MRS
8381 KEYSER G R
8382 BOOTH M J
8383 BUXMAN JOHN
8387 PARRIS STACY
8388 KESSEL G N
8389 GENERAL AUCTION SERVICE
8389 DITTMAR G M
8390 KRAWCZAK R J
8391 JOHNSON FRANK
8392 CLEMENTS A H
8396 CROSS THOS
8397 ZWINGMAN F A
8398 GRIFFITH H J
8401 FISHER LUMBER & SUPPLY CO (WHSE)
8403 HOUSE OF MUSIC
8405 WALLACE & MORLEY DIV
8411 SEARS ROEBUCK AND CO
8411 SEARS ROEBUCK AND CO SUBURBAN
8411 SEARS SERVICE CENTER
8431 LUFKIN (DIV COOPER INDUSTRIES)
8446 CATHOLIC FAMILY SERVICE
8446 CATHOLIC CHARITIES OF SAGINAW
8451 UNITED TRUCKING SERVICE
8453 BIGELOW CO INC
8461 NATIONAL TRANSIT CORP
8463 CARLSON ERNEST R
8465 SAGINAW MACHINE & TOOL CO
8472 SAGINAW COUNTY COMMUNITY ACTION COMMITTEE INC
8474 KOTTNAUER JOHN F
8476 G W HTG & AIR CONDITIONING
8478 INTER CITY TRUCKING
8481 SERVICE REALTY INC
8481 KING TELEPHONE ANSWERING SERVICE
8484 HEINEMAN J R & SONS INC
8487 PICARD JOHN A
8491 CHILD & FAMILY SERVICE OF SAG COUNTY
8500 NIEMAN L P
8503 ASSELIN W A
8504 IRVIN LAURENCE MRS
8505 ECHLER V R
8506 POPE A L
8506 R & G BLEACH CO
8507 WYLIE I J
8512 WEIGANDT D L
8515 OSBEY R E MRS
8516 LEACHER B J
8517 MONTIEGEL H L MRS
8517 MASKER E P
8519 GRZENIA F B
8521 MAAS C G
8522 WEST M W
8523 LAND LUECINDA
8524 BURCH H F
8525 GOSS MARSHALL
8526 HOOD ROOSEVELT
8528 ALMY C G
8530 SIEROCKI CLARA MRS
8532 THOMAS J D
8537 NAPLES NANCY
8540 WARD NADINE
8542 JONES J F
8543 BURTON C Z
8544 JOHNSON B L
8549 MAVES W W
8553 WOODS PERCY
8558 BLEHM CARL
8559 ELLIOTT ROSELINA
8561 AUDIPHONE CO OF SAGINAW
8561 SCHWARZKOPF H T
8562 ZOBANS ALEX
8564 SCHIVERS H L
8565 VICK H C
8566 SCHUELER ERIC
8568 KRYS J A
8569 CARREON M JR
8570 KIMBERLIN D R
8571 SMITH E MRS
8574 WESTENDORF LAURA MRS
8574 ARMSTRONG R A
8575 POLLARD'S DRUG STORE
8576 PARKS CLIFF
8577 ROBINSON D A MRS
8579 AARON WEBSTER
8581 DOERR L J
8583 EDWARDS R E
8585 BRANDI R D
8587 GRONDALSKI W A
8588 HOLT L V MRS
8588 ABRAITIS L F
8589 HARE E B MRS
8589 KELLEY R MRS
8590 KELLY M E MRS
8591 SCHINDEHETTE R T
8592 SCHUMACHER J A
8593 MEYER M H
8594 NEAL LEWIS
8595 HAAG D L
8596 HUBBELL E D
8597 NEUENFELDT G F
8600 MC LEAN J K
8601 COUGHRAN W H
8602 POPIELARZ J J
8604 PROUX R J
8606 MASON M M
8607 WESOLEK C F
8608 MALENFANT T E
8612 GRAND MOTOR SALES
8613 HOFFMAN A F
8614 CUNNINGHAM ROY
8615 LAUBACH H D
8616 MC DONALD K W
8617 DE ROSIER T L MRS
8620 JACKSON HAROLD
8620 JONES I MRS
8626 GAILS V L MRS
8630 WADDELL J H
8631 CLARK R B
8632 NOWAK J B
8633 HOEFLING R I
8637 SANDERSON L F
8640 FRISKE J B
8641 KOSKI J A
8642 AMERICAN LEGION
8643 VAN SICKLE M MRS
8644 ZIELINSKI R V
8646 HILL WALTER C
8649 AYOTTE JOSEPH
8650 WASHINGTON EUG
8650 PUGH A C MRS
8653 CARTER WM
8654 PRZYBYLSKI G A
8655 CLEMENS T T
8658 KING WILLIAM
8660 BAKER JAMES
8661 BAUKUS F J
8662 WHITMAN F A
8663 MILLER L M
8665 CROCKETTE T C
8666 BOEHM L J
8668 WITKOWSKI L A
8669 COMPAU A L MRS
8670 SAYERS E J
8674 KRACKO N J
8675 MALLORY W L
8677 LEE F J
8679 PROUX MARY MRS
8681 FLUKES JOHN
8683 KATASKI A MRS
8684 NIZINSKI F J
8685 AYALA F S
8685 ROSE RENA MRS
8688 PULASKI FRANCES MRS
8689 SMITH R E
8691 CHEATHAM OTIS
8693 MC DANIEL R C
8694 DOYLE D A
8695 MYLES HUERE
8696 RAY DEMMENT
8697 CRAWFORD M M MRS
8700 LUDWICK R G
8701 RYAN CLIFTON
8702 LEMMER BERTHA MRS
8704 DENTON T J
8706 KOCH E J MRS
8707 OLTZ R J
8708 HAMMOND J C
8710 FRIER A E
8712 MARR ARTH
8713 COLLISON J R
8714 SHREVE B W
8715 RICHMOND M L
8716 KONESKO M T
8719 HALL N J
8720 CRONK J F
8723 DAVIS C JR
8725 MC CARTHY W P JR
8727 FLATHAU OTTO
8729 BROW J J
8730 MERAN W M
8731 SCOTT WILLIE
8732 GRAHAM W B
8733 GRACE W R & CO (AGRICULTURAL PROD DIV)
8734 FOX ROOSEVELT
8735 GIBSON W L
8736 HAAS B C
8737 RHEINHARDT J J
8738 BAKER WENDELL
8739 KOLHAGEN G W
8740 PRUITT J L
8741 PALUCK B J
8742 FLORES R JR
8745 CALLAHAN J N
8746 BURRIS J W
8747 HERWEYER RAYMOND
8749 KNOTTS H E
8751 BRUSSOW A F
8753 HALE BROOKS
8753 SULLIVAN I K MRS
8753 MOORE MAMIE MRS
8756 VIRCHINSKY C S
8760 SEAMON R F
8761 KONOPKO A M MRS
8762 MIKLOSOVIC H J MRS
8763 SPENCER LUKE
8764 OSBORNE E M MRS
8766 GUENTHER HESTER MRS
8767 BURK ELLEN MRS
8768 HALL B M MRS
8769 CLARE L F
8770 PEIKERT M E MRS
8773 BRAGG O REV
8774 BERGEON M T
8775 ZIMMER E J
8778 FREDRICK H W
8780 GULLIVER A W
8781 SOMMERFELD J M
8783 SPENCER W N
8784 LAUFER D L
8787 WENZEL L E
8792 STUART R A
8793 SCHEFFER T N
8793 JAIME C MRS
8794 KANIA VICTORIA MRS
8795 MADIGAN L M
8798 KOIVISTO E W
8803 THOMAS G H
8804 COX R F
8805 DARLAK B MRS
8806 GREEN H E MRS
8808 FISHER I M
8810 WEITZ FRED
8814 MESACK M M MRS
8815 BEACH E B MRS
8816 KEMP WILLIE
8817 LEFFLER PHYLLIS
8818 WADE M M MRS
8819 HOLMES ROBT
8821 SCHILLING V F
8822 HAAG H W
8824 WASNEY F E
8825 CRAMTON M R
8826 PACKARD W E
8827 HARTMAN E M
8830 FRAHM C I
8831 COSTARDO GROCERY
8831 COSTARDO E A
8832 LA FAVORITA GROCERY
8833 NELSON ROOSEVELT
8836 JACKSON TIM
8837 SULLIVAN J P
8838 BOHNHOFF L L
8842 RUPPRECHT J C
8843 JARZABKOWSKI S J
8844 SCHMIDT E V
8847 NAVARRO D MRS
8848 LAMPING C M MRS
8853 FOSTER M E
8854 TURNER E E
8855 STOUT B L
8857 JACKSON OLLIE
8858 CHRISTENSEN ALBERT
8860 SMITH B L MRS
8861 PEEK A L
8862 HOLSUM CAKE CO
8864 MC DERMOTT D S
8866 GRILLO A D
8867 FLORES G F
8867 LA FRANERE R E MRS
8869 KUBIAK C J
8870 GERWIN J C
8871 ROBERTS A JR
8872 FARMER DAISY MRS
8875 NOBLE E B MRS
8876 MOSER G D
8877 DUFFY M L MRS
8878 THOMAS D R
8880 RAFT F G
8882 RICHARDSON PERCY
8883 GAMEZ D R
8884 GREFE H J
8886 MIZA F W
8889 BURBACK ALEX
8890 WHITING HENRY
8891 BATEY S A
8894 LOSEE R E
8895 NIENDORF W G
8896 PARADISO T H
8900 KELLY P H
8902 NIEDERSTADT K W
8903 CZARNECKI A J
8904 LEYRER O R
8904 ORRIS F R
8905 MORRELL V R MRS
8906 GARSKE M MRS
8906 MARIE ANTOINETTE BEAUTY SHOP
8907 WALTEMYER A L
8908 ELBERT C W
8910 O'SULLIVAN PATK
8913 GROOM M R
8914 HAUSSER R E
8915 TEMPLETON THOS
8916 DUNN G T
8917 PATOW R E
8918 WADLEY DENNIS
8919 BROWN WILLIE
8920 MC CUMBER IDA MRS
8921 BUNZOW W G
8922 MILNE G K
8923 PORTERFIELD W M MRS
8925 SIEROCKI R D
8926 WINCHELL D C
8927 HOWARD W B
8929 PAQUETTE H S
8930 KLEINFELDER HENRY
8933 PRICE F C
8934 HARVEY JOHN
8936 LOZADA ANTOLIN
8937 BRASSEUR E J
8938 MEYER A J MRS
8941 MONTELIUS J F
8944 LAMIA JOSEPH
8945 RANDLE L G
8947 SAINT JAMES LUTHERAN CHURCH

DIAL 753--CONTD

8949 KEINATH T D
8950 COLM E F MRS
8951 SAGINAW PUBLIC LIBRARIES (ARCHER A CLAYTOR BR)
8952 WILSON A F MRS
8953 CONLEY M E
8955 BUSH S C
8957 RANDOLPH EARL
8959 BENJAMIN ROBERT
8960 ANGER D D
8961 TABERNACLE CHURCH OF GOD IN CHRIST
8962 SEVERSON LEONARD
8964 VALLE FRANCISCO
8968 KAPKA H F
8969 SCHRAMM W H
8970 BORCHARD WM F
8973 ARLT E MRS
8975 FLESCHNER T E JR
8978 WAJER N S
8979 BEDNARSKI E C
8983 BERG C J
8985 MERCIER J A
8991 GREENBURG JULES JEWELERS
8992 SANIFORD OTHO
8993 VELASCO MILDRED MRS
8994 ALLORE R L
8996 ADAMS R J
8998 ZIRKLE H G
9000 KLEEKAMP G H
9002 TURNER G B
9003 CUNNINGHAM WILLIE
9004 FLATTERY THOMAS
9005 FOSTER ARTH
9006 KOWALSKI K E
9008 GAISER W G
9009 HARGATHER JOHN
9013 BARNOVITZ JOSEPH
9015 LEMCKE J H
9016 PUSSEHL A L MRS
9017 BARR T A
9018 PAYNE C A
9019 ONTIVEROS JESUS
9020 MARDEN AMELIA MRS
9022 SANTINO R R
9025 EDWARDS D H
9025 PRICE JAMES
9026 WOOLWORTH F W CO
9027 BEECHLER A S MRS
9030 O'CONNOR C J
9034 GABEL P A MRS
9036 BARCHAK J E
9037 SCHACHTNER M J
9039 CARR V MRS
9040 NINTH STREET MENNONITE CHURCH
9041 GARCIA ALFRED
9042 NOWACZYK J A
9044 RIEFE W J
9045 KOEHLER K A MRS
9046 ELLIS L V A
9047 SAMUEL TERRANCE
9048 HUNTER W A
9049 ANTLE W D
9050 GREEN JAMES
9051 BOGARD D W
9054 BESAW H M MRS
9055 CLARK J D REV
9056 RIETHMEIER C L
9058 SEYMOUR H R
9059 JOYCE F C
9065 BALZER HENRY
9066 KRAWCZAK S M
9068 BRYAN O R
9069 STOLZ J R
9070 FOSTER LOVETT
9071 NEUMANN R P
9072 MURPHY RICHD T
9073 EZELL L MRS
9076 WENNER G M
9077 YOCKEY E F
9079 FOALE A E MRS
9081 L & M HOTEL
9082 LANDMAN JOHN
9083 MC HUGH B F
9084 WAACK HAROLD
9085 WALLACE E H MRS
9087 GEWENIGER GEO
9088 GRUMBLEY W D
9089 FARRAND G R
9090 ROMANELLI P J
9092 ROGERS J E
9095 STRABLE L L
9096 ZAPOLSKI S B
9097 DE LANDERS ROSELLA MRS
9101 ZION LUTHERAN CHURCH
9106 HALE B G
9107 FENBERT N J
9108 BALL B R
9109 PULASKI H P
9110 TALBOT V A MRS
9111 NAWROCK B F
9112 LAY ANDREW
9114 HOEPPNER E A
9116 TAFOYA FRANK
9119 CASTELL G JR
9122 PRINDLE N H MRS
9123 LUTES E R
9124 WARRINGTON R A
9125 WHITE ARMELLA
9127 SIEGGREEN E J
9129 BAKER J W
9132 KNIEBBE M C
9133 BUCHANAN O T
9136 BARRETT C M
9137 GIBSON H G
9140 TRIPLETT N MRS
9141 MANCADO PEDRO
9142 VALLEZ RAUL
9143 EVENKNIT HOSIERY SHOP
9149 WILLIAMS BEVERLY
9151 WILSON JAMES
9152 LEACH G W JR
9155 FORSTER B F
9157 PERRY D J
9158 ROBINETT HAROLD
9159 FLORES R L
9159 BELLARE ROSA
9160 LOCKWOOD G M
9161 LA BAR J E
9163 REYNOLDS R M MRS
9166 HANSEN W W
9167 DE LUDE D G
9169 HINES HENRY
9171 CECH ANTHONY
9173 COFFEY V C
9177 HORN F E
9178 ELLIS J A
9180 KOSKI T F
9180 GRAHAM M L MRS
9182 VACHON T M MRS
9183 SMITH JOHN
9184 WELZEL G C
9185 VOORHEES RICHD
9186 ZITTEL J G
9188 BURT W J
9189 NELSON J H
9191 HARDIN B R
9194 SELLS L R
9196 BOELL J WM
9197 NEWSTED G M MRS
9200 MATUREN FLOYD
9203 SHELLS SAM
9204 CONLEY WM
9206 CRAMPTON J E
9207 SAMMERS W F
9211 MINNICH J M
9212 HAWES J L
9213 MOSS Z E
9214 RUPP G A
9216 SAYLES L R E
9217 GOLONSKA J A
9218 TECHENTIEN R C MRS
9219 ZSIDI M E
9220 ANJAKOS FRANK
9221 SPIESS J C
9223 BRADLEY J F
9227 MILLER R J
9228 MARTINEZ H C
9230 STOLZ E H
9234 PRINE W O
9235 BAIN J S
9237 KIEBEL JOSEPH
9239 BRANDEL W A
9240 HOFFMAN M H MRS
9241 JOHNSON INEZ MRS
9244 SCHWARTZLY J M
9245 GALE O C
9246 COENIS R W
9247 STOCKFORD E M MRS
9248 JACKSON PAUL
9249 WAGNER N L
9250 SCHMELZER P L
9251 REICHARD M JR
9255 SWAFFORD THOS
9258 WILLY A J
9259 CARTER R J
9260 ZIELINSKI W J
9264 FOBEAR D N
9265 LEONARD J B
9268 STUART R G
9269 MILLS C L
9270 ORTIZ JIMMIE
9271 JAMES JOHN W
9272 CARRICK MABEL MRS
9273 GAERTNER W A
9275 ROEGLIN W R
9276 WASCHER R J
9278 HARRINGTON C M MRS
9279 SHAY J C
9280 KEEFER D K
9281 MICHELE'S BEAUTY SHOP
9282 THOMAS E J
9283 DE VAUX W F
9284 POLZIN J W
9286 OBLANDER ALEX
9288 HANCZEWSKI ROSE MRS
9289 BRASSEM W J
9290 KORTING W J
9292 WITHERSPOON GEO
9293 GOMEZ NIEVES MRS
9295 SULLIVAN F P JR
9298 WHITING JOHNNIE
9301 GRAW IRVING W
9302 ABRAHAMSON R R
9305 MURRAY D S
9307 CZYMBOR P M
9310 WALL K M MRS
9312 JENTZEN G W
9313 FLORES TOMAS
9314 KELLY G R
9315 BORASZEWSKI T E
9315 DURAN J R
9318 SALTER D J
9319 FROST F L
9324 PURMAN E A
9327 KAMISCHKE W J
9328 BROWN R MRS
9329 BRUSSOW W C
9331 PATON N P
9332 TROUBLEFIELD WILLIE
9333 JUHAS ROZELLA
9335 YOUNG C H
9337 NICHOLS V R
9338 SCHINKO F E
9339 SIMONS E F
9341 SCHOBERT G A
9342 UNITED DAIRY & BAKERY WORKERS FEDERAL CREDIT UNION
9343 WILLIAMS R P
9344 BURMEISTER F J
9345 ESPINOZA ERNESTINE
9346 HETZNER W F
9349 HUNLEY CHARLES
9351 FINK A H MRS
9352 ARCHAMBAULT E E
9355 SMITH D B
9356 BEHM'S SERV
9357 SHADA A J
9359 WARNER H W
9361 PEREZ S R JR
9362 MOSQUEDA J L
9365 PURMAN V F
9366 THOMAS JAMES
9369 PERRIN P W
9372 MORGAN W G
9373 BIXBY E P
9374 WADE J R
9377 ZIMOWSKE G C
9379 AWAD J M
9381 BITLER L E JR
9383 FREDERICKSON G A
9384 WOODS VIRGINIA
9385 MASLOWSKI R M
9386 SCHNELL FRED AUTO BODY BUMPING & PAINTING
9388 TURNER L G
9388 KNOPPER J D
9389 BALLANCE D O
9390 MILO WILLIE
9391 HERRUD & CO
9392 JOHNSON HERBERT
9394 BRANDT E A
9395 NELSON J A
9396 PITTS R E
9397 SEDLIK J M
9398 BECKMANN E B
9400 SUPERIOR DRY WALL CO INC
9405 JANKOWSKI R F
9410 HONEY J L JR
9411 EL-ZAY TAKE OUT
9412 RUMPLE BEATRICE MRS
9413 STRIETER ARMANDA MRS
9415 WOLFGANG M F
9416 THAYER D D
9417 SPESS STEVE
9418 SUCKY H E
9420 LUTZKE R T
9424 BEELER DAVID
9425 SHONG L MRS
9426 STUTESMAN J M
9427 HEINLEIN HENRY
9428 MERRILL E MRS
9429 WOLPERT A C MRS
9430 DICKENS K L JR
9431 HILL R A
9432 PESCE H J
9434 DICKINSON JASPER
9436 LA BEAU N J
9437 STELPS ALEX
9440 VOLK E C JR
9442 MORRISON M J
9443 MILLER D MRS
9444 HARRIS D K
9445 MOHLER O MRS
9448 CALL H T
9449 BREWER W F
9450 STOCKFORD C E
9456 SURPRENANT J R
9458 ZWERK C R REALTOR
9459 FISCHER K W
9462 MENTEL J E
9464 SHEA C J JR
9465 BELL C R
9466 HAMMIS E L
9467 MC COY C A MRS
9468 MACK E A
9469 NEVAREZ L C
9471 HILLIARD LOUIS
9474 COOPER E C
9477 DODGE G A
9479 SCOTT W J
9480 LEE T D
9481 ERNEST F A
9484 AUSTIN CORNELIUS
9485 GILL A W
9487 KILTS D L
9488 DAESCHLEIN W M
9489 GONZALEZ E D
9490 ZAPATA J E
9492 WILLIAMS THOS
9495 FRANZ M V
9496 TIMES CHARLES
9501 JOHNSON B MRS
9502 BREMER R M
9505 WINCHESTER F I
9507 MC DONALD LAURA MRS
9508 MILLER J J
9510 BAUER G R
9514 BARRETT E D
9519 MILNE FURNITURE STORE
9520 MC CORMICK L MRS
9521 WARNER H L
9523 SODEMAN W G
9526 REXIUS MARY MRS
9527 BISSONETTE F P MRS
9528 FLACK EDNA MRS
9531 MATTSON S R
9536 GEHRINGER G B
9539 CARTER H H

DIAL 753--CONTD

9541 KOLLETH SUPER MARKET
9542 TOMCZAK F L
9543 CARDER A L
9544 MC CORMICK C M MRS
9547 TORONJO W R
9550 GRABOWSKI R T MRS
9551 WEEMS M MRS
9552 FEDERICO G A
9556 KENNY L P
9558 ETIENNE J R
9559 GIPSON L J
9560 SCOTT MARY MRS
9561 SOMMERFELD C G
9567 LASSO LEONA MRS
9568 SAMSON MARY MRS
9571 YOUNG THERDO
9571 PARTLO G A
9572 SMITH ACCOUNTING & TAX SERVICE
9576 HOFMAN HENRY
9577 WERELEY W G
9579 DEVORSE HOSEA
9581 O'CREY B B
9582 LA PORT F J
9584 PETRE G A
9585 THOMPSON ZIPPORAH
9586 JONES WILLIE
9587 LA FRANCE D H
9593 BRZECZKIEWICZ E A
9594 GRIFFITH BRUCE
9595 GAINES N MRS
9596 PETERSEN J E
9597 ENGEL J E
9598 BARJAS MANUEL
9600 JOHNSON W H
9603 FLOSSIE'S MARKET
9606 GONZALES C R
9608 DANKS R F
9609 DAVIS R K
9612 WEBB L J
9613 ROWE J T
9614 AUSTIN G E
9616 LAVERTY T R
9617 RAWLING NEVA MRS
9620 BELL SHERMAN
9622 KOCKS J L
9623 MORLIK E F
9624 RETHMAN A W
9625 LIENCZEWSKI B J
9626 JOHNSON CHARLIE
9629 JAREMBO EDMUND
9631 ROBBINS F L
9631 BAUER G C
9632 WHALEN H M MRS
9633 POMPADOUR HAIR SHOP
9634 JOSEPH MAX BARBER SHOP
9636 SYMONS M P
9637 DAVIS E O MRS
9637 BRADLEY D L
9640 REINKE H T
9644 GARRECHT G W
9645 LONGLEY J O
9648 STOPPENHAGEN A C
9648 WILLIAMS NATHL
9651 WENDLING C F
9652 OEMING R J
9654 SCHOENLEIN MARTHA MRS
9656 LOY ROBT
9657 LEE R A
9659 BESSINGER M D MRS
9660 GREKETIS R A
9663 GOHSMAN C M
9664 NEMETH JAMES
9666 CARR ANDY
9667 MICHALSKI B A MRS
9668 WEST E JR
9670 RILEY B W
9672 CHRISTIAN M J MRS
9674 KRYSKA A J
9675 MALDONADO Z V
9676 DENNETT RILEY
9681 KOGER MELVIN
9682 PRINGLE D L
9683 JUDZIS A A
9684 HALM A G
9685 ZAN HEEST DIRK
9685 JONES L V
9691 LIFE INSURANCE CO OF VIRGINIA
9693 BRANDON W A
9695 CAY BLANCHE MRS
9701 DUPUIS ROSE MRS
9703 WESOLEK E S
9704 WANNER FLOWER SHOP
9705 SANTHANY M E MRS
9706 WILLIAMS ONZIE
9709 RONDO C G
9714 BECKER E E MRS
9715 GUERIN H E
9717 PELTON J R
9719 ELLIOTT J H
9722 BRETHAUER C J
9724 GRIER WM
9728 KENDALL M D
9730 BATKOSKI G A
9731 SONNENBERG H G
9732 FARRELL L B
9734 BOYD MINNIE
9735 JEROME T W
9736 STENZEL S H
9737 SCHAPER W C
9738 LAMONT C E
9739 MAYES JANIE
9740 SHARP L E
9743 SCHULER J D
9747 MERKERSON MAJOR
9749 FRANK BILL
9750 HOBART A L
9751 FRANCIS R R
9752 SUPERIOR MOTOR SUPPLY
9753 BEDFORD OLGA MRS
9755 CLAIBORN JESSE
9757 BARNETTE R W
9758 BOND T D
9759 CULROSS F J
9762 KNIEBBE TIMOTHY
9764 GOULD L R F
9766 BROWN CLARENCE
9767 MERANDA W W
9769 HERNANDEZ A F
9770 GABRISH E A MRS
9773 HAGLE K J
9775 MYERS O F MRS
9777 HENRICKS E W
9778 GAGE W G
9780 SIEVERT H M
9786 WALSH J J
9787 HUTCHISON M E
9788 BRESSETTE C L MRS
9791 HARDY E W
9796 ZISSLER L E MRS
9801 ULRICH D J JR
9803 MOTT J A
9804 MASON E E
9805 DALLAS D O
9806 STICKNEY J M MRS
9807 BATKOSKI F J
9808 JAREMBA JOHN
9809 LEE AUDREY
9811 BALCH A D
9812 REPPUHN GOTTFRED
9814 MILLER W J
9815 PETTET J L
9817 SNELL R J
9818 ZAPOLSKI J F
9819 MARTIN J D
9820 KONECNY S P
9821 SCHEIB L R
9825 BRUTKIEWICZ F H
9826 DITTMAR R C
9833 ABBOTT T T
9834 GUZMAN ACENCION
9835 JONES W L
9837 BRYAN ESTELLE MRS
9839 JACKSON B R
9841 WHITE HENRY
9842 BOAZ B REV
9844 DAVIS J F
9845 BASTIAN LAETETIA MRS
9846 NAUER E M MRS
9847 RAMIREZ L S
9847 AUSTIN S C
9848 PAPPAS P N
9849 WRIGHT E A
9850 LANKFORD Z C MRS
9852 KELLEY J R
9853 GARDNER J I
9854 STEVENSON E MRS
9855 HAYDEN L V
9856 SOLTYSIAK W A
9857 COOK C E
9861 HENDRIX JUNIOR
9862 BLACKWELL ALF
9864 PEEVY CLARENCE
9866 ALEXANDER HENRY
9868 SANOCKI L H MRS
9869 LUNA D L MRS
9872 MC MILLON WILLIE
9874 JACKSON CONRAD
9875 HUMMEL R L
9879 GRUMSTEAD L E
9880 MILLER R C
9882 KERRIDGE L R
9885 LANGE F W
9886 OLSON C E
9887 PIERCE R J
9888 KARCZEWSKI FRANK
9891 HILLIER M E
9894 SIZICK G M
9894 SAWATZKE V C
9897 STODDARD D L
9898 HARVEY G G
9978 NICHOLS M P

DIAL 754 PLUS THE FOLLOWING FOUR DIGIT NUMBERS

0002 PETERS BAR
0002 PETERS BEEF AND BOURBON
0003 ROBERTSON BERNICE MRS
0006 CROSS F M
0009 BAKER F F
0010 SCHULTZ ANNA
0011 ACKER F L
0012 DAURICK J A
0014 ITEMS INC
0018 SCHUMACHER W L
0019 CHRONOWSKI A B
0020 BOYCE GUINEVERE MRS
0022 DEL VALLE GRO
0026 RETHMAN H M
0027 GUEVARA B P
0028 MONSEES L A MRS
0031 SULLIVAN W J
0032 FEUERSTEIN W A
0033 DARLING DARRELL
0034 DIGGS G L MRS
0036 ROCZKOWSKI W J
0037 OFFENBORN R G JR
0038 LANDSBURG G E
0041 SEDER A C
0042 PETERS J M
0044 ZIDICK JOSEPH
0047 DE GUISE E D
0050 WARD J L
0052 KELLY J S
0054 BAILEY M D
0055 ROHRING G MRS
0057 FERRELL A A
0064 ZISSLER J H
0065 BACHMAN R M
0067 COWANS WILLIE
0068 BORISON NICK
0071 VAN NORMAN CLARENCE
0075 BAKER D H
0076 THOMAS LEROY
0077 COUILLARD F F
0081 WIGGINS JOSEPH
0082 KRAATZ R JR
0082 SUPREME TELEVISION & RADIO SERVICE
0083 BRISBOIS JAMES A
0086 HEMPHILL O C
0087 SIMPSON L T
0088 FORBES K T
0089 SHELEST MOLLY MRS
0093 KOLAK J P
0094 FLOREY DANL
0095 HILL G R
0096 GILMAN D J
0097 BRYANT ERIC
0098 KOTULIONUS B R JR
0100 LAKE C M
0103 STARK E J
0112 THRONE ELMER
0113 HASKINS F W
0117 MORRISON R R
0121 LARSON E J
0122 WAZNY STANDARD SERV
0123 REIF M C
0125 EVANS ARTH
0127 MITCHELL EDDIE
0128 JONES I I
0129 MC PHERSON B J MRS
0132 MORENO RAYMOND
0133 WANDZEL R P
0135 PREMO J T
0143 BROWN R W
0148 RUMMEL L G
0153 COMFORT J MRS
0162 RANDALL M A MRS
0165 WOLPERT R D
0167 MEEKS A L MRS
0174 GORNEY M L
0175 WILLIAMS JOHN
0177 WESTENDORF GEORGE
0178 LAEGLER OTTO
0181 JOHNSON W M MRS
0183 COFIELD C M
0185 MINAR R J
0188 CONTINENTAL SECURITIES CO
0189 SAGINAW AMERICAN CLUB INC
0196 SHOOK L R
0201 GIANT WASH
0202 BROOKINS J F
0203 CURRY & CURRY
0206 MC NEW D L
0208 BIESECKER D R MRS
0209 SZAFIROWSKI MICHL
0213 JUREK J A
0214 PEITSCH E J
0215 PRIME EVA MRS
0216 DE SHONE A E
0219 FLYNN ROBT U
0222 MC LEOD D A
0224 MANBECK W H
0231 KIISK F J
0232 MALLORY E M MRS
0233 DODGE G F
0234 HULL W A
0235 RIEDLINGER W A
0236 PARKS H B
0238 ROSS J D
0241 ORANGE TOMMIE
0242 DEZELSKY J L
0245 LENNOX B J
0251 HORN M E
0253 DITTMAR H E
0255 CARPENTER C E
0256 KOEPLINGER F E
0257 SELLEY L J
0258 BAILEY J JR
0262 WHEATON C M
0263 JONES D A MRS
0265 LUSCIA S C MRS
0268 KOKES J C
0269 ROBINSON C J
0270 SMITH G T
0276 LANE M E MRS
0277 LOCKHART D J
0278 SHAROW G A
0282 BRANDIMORE B G
0284 REED FREDK
0285 CARPENTER WILEY
0288 WRIGHT L C
0288 ZILLIENER C MRS
0290 SCHUR S MRS
0291 NAVA JOE
0292 NICEWICZ STANLEY
0294 MEYER L J JR
0302 KRAUSE E E MRS
0305 TURNER W J
0306 WREGE C R
0307 CREED H R
0308 SIMMONS W M
0309 WENZEL O M
0311 CARTER JOHN E

DIAL 754--CONTD

0312 JACKSON E H
0314 SY A J
0315 KOHN C A
0319 KING H R MRS
0320 CULP R H
0323 THURLOW H J
0324 MOORE C D
0326 BLACKMON L MRS
0326 MC GEE ELVERNER
0327 BARRETT R D
0330 SIMMONS ROOSEVELT
0331 DULONG JOHN F
0334 HENCE FRED
0335 LIELAIS LEONTINE MRS
0340 PRICE ALFRED
0341 REYES D G
0342 WINSTON JOE
0343 GRINER D S
0345 ROACH GEO
0346 WEIGHMAN M L MRS
0349 GILL R R
0351 MC QUAID H V
0352 SUPPES L L
0354 KNUCKLES JOHN
0357 VIBERT R S
0361 HALL H L
0362 MELCRAFT BOAT BASIN
0363 CLARK J D
0364 GAGE W H
0365 RAINEY ELIJAH
0367 DEMSKI R L
0369 BREWER M R
0374 SOUTH MICHIGAN HARDWARE
0376 SHAFFER M S
0377 HOGG GEO
0378 FARRELL A R
0380 ZISSLER V R
0381 MAGAZINE MARION
0383 TREPKOWSKI J F
0385 SHAW LESLIE
0386 BULLINGER M J
0387 DOWIS R W
0389 BROWN D P
0390 RINE J W
0392 BAEHR MARGT MRS
0403 KLOPF A C INC
0405 CARDINAL CREDIT CORP
0407 SURDOCK J P
0409 NORTHEASTERN PAINT SUPPLY INC
0411 WICKES LBR CO (DIV OF WICKES CORP)
0411 WICKES CORP
0411 WICKES MACH TOOL (DIV OF WICKES CORP)
0421 CHEVROLET MOTOR DIVISION (GMC) SAGINAW SERV PLANT
0431 STATE DIV OF VOCATIONAL REHABILITATION
0433 BAKER L R
0439 WAREHOUSE SUP CO
0461 WIECHMANN WM C CO
0471 MICH BEAN CO (MTCE SHOP)
0471 MICHIGAN BEAN CO DIV (THE WICKES CORP)
0481 BROWNE H W
0483 WESTINGHOUSE ELECTRIC SUPPLY CO
0487 O'TOOLE A J REV
0487 SAINT ANDREW'S CATHOLIC CH
0489 SAINT JOHN'S LUTHERAN CHURCH
0489 SAINT JOHN'S LUTHERAN CHURCH (OFC)
0497 SERVALL COMPANY
0501 FALTYN MARTHA MRS
0502 ROSBACH A G
0503 MATEKEL WM
0504 PIWOWARSKI W F
0505 SAGINAW-PORT HURON BUS LINES
0506 RAU R W
0507 WARZECHA A P
0508 EL PATO GROCERY
0508 EL PATO BAKERY
0513 GREENWALD D A
0517 GUILLORY FRANK
0521 CRIM S JR
0522 FORTUNE D D
0523 HARTMAN R K
0524 O'BRIEN WM
0525 JONES J E
0526 GREER J F REV
0528 DORN R E
0530 MILLER'S PLACEMENT SERVICE
0532 TREVINO D C
0533 WIKTOROWSKI J R MRS
0535 BINGHAM D M MRS
0537 SHORT JULIA
0538 MOREY C A
0539 STONE R F
0540 EBERLEIN M W
0544 SEAGER R D
0546 DALE N P MRS
0547 CLARK REAL EST
0547 CLARK W H
0549 LEIS H C JR
0550 WRIGHT A W
0551 MIMEO BY MAGGIE
0552 DAVIS L G
0555 GARDNER E J
0556 HUDSON W F
0557 SHORNEY R H
0559 FLEMINGER G A MRS
0562 MC AFEE HENRYSTINE
0563 POYER T F
0564 STAHL AMY MRS
0565 MANION BETTY
0576 FRY R J
0578 HOLLY LEE
0579 LEAR M D
0580 SALAS L M
0581 GRAVES A H
0583 HARRIS T G
0585 NAPLES S J
0586 FOSTER M MRS
0587 JONES W C
0588 JURIK J O
0590 WOZNIAK S C
0592 KLIMASZEWSKI S MRS
0595 WALKER R B
0596 PACEK L J
0598 QUINNAN M O MRS
0602 KRUKOWSKI T D
0602 ANKLAM M E
0604 LANE ROBERT
0605 FIELDS WILLIE
0606 CHIVINGTON D L
0607 WEBER L E
0608 ARTHUR SAML
0610 SARATA J A
0620 LEWIS F P
0622 CALHOUN J F
0623 YULE D P
0624 WENDT L L MRS
0625 BROWNLEE W R MRS
0629 KETTELHOHN W F
0631 ZAMORA CARMEN
0633 BUCKLEY DANL
0634 KAUFFMAN D O
0636 DEMURA R D
0637 WOOD R H
0639 DOMINA D H
0641 REYNOLDS E MRS
0644 BRASSEUR D H
0645 ZAPOLSKI JOSEPH
0646 CONNOR TERRENCE
0649 COHEE L R L
0650 DANILOWICZ BERTHA MRS
0651 REISIG REALTY
0652 GRUNWELL E V
0654 HALL H C
0655 BARST R S
0656 KONSDORF D R
0657 ZAMORRA H MRS
0660 HODGES J H
0661 DUNN R J
0662 KING CLAUDE
0667 DINNINGER G J MRS
0668 MC GINNIS D E MRS
0672 WHITMORE P M MRS
0673 BAUMGARDT M C
0676 FARMER J M MRS
0677 HALES P JR
0679 SIEMS M E MRS
0682 MAC CONNEL D J
0684 PRICE ALBERT
0685 BROOKS J N
0686 WEBBER C B
0687 BIERD A L
0688 BURNS LEROY
0689 MEEHLEDER L E
0694 WELLS J JR
0695 MILLER D D
0697 HOCKEY W R
0698 GARCIA FRANK
0701 ARNDT G W
0702 ENCISO N L
0705 REORGINIZED CH OF JESUS CHRIST LATTER DAY SAINTS
0706 HAYWOOD D L MRS
0706 MC MILLON CLINTON
0710 PETERS L J
0716 STEDRY R F
0717 SPECHT W J
0721 MALONE WOODROW
0725 COVMING M A
0727 BISHOP J S
0728 ROUNDTREE F L MRS
0731 DEVEREAUX H W
0732 CIESIELSKI R J
0733 TREIB JOHN
0734 MARKUSIC L M
0736 STODDARD D L
0737 ROTH R R
0751 BARNES ANNIE MRS
0752 MILLER D L
0753 MEYERS M L MRS
0759 RANCE J E
0760 SLOCUM E G
0763 CALHOUN M T MRS
0765 GARCIA C M
0766 CABALA C S
0767 ARNOLD R A
0770 FOSTER HENDERSON
0771 KRAWCZAK E J
0772 HICKS W A
0775 TEPATTI J E
0778 FEDERSPIEL GEO
0779 KELLY D R
0780 KAWALSKI E C
0783 CREMEANS J D
0784 STATE HIGHWAY DEPARTMENT (SIGN SHOP)
0786 KELLOGG INEZ MRS
0787 WRIGHT W R
0790 SONNTAG R A
0791 HALL R E
0798 EICHLER E H MRS
0800 SPERO C A MRS
0806 LA GROW J R
0807 HAMMIS D E
0807 BRASSEUR R G
0813 WHITE B L
0814 HOLLIS T E
0816 NEUMANN W F
0818 TIJERINA R J
0819 JOHNSON T J
0820 THIEL C F
0823 MAXWELL CLIFF
0825 RICKETTS J W
0827 EINWACHTER W E
0830 WHEELER S P MRS
0831 ANTIQUES & USED FURNITURE
0832 RUSSELL H T
0834 MICSAK EDW
0834 WILBORN LORENZO
0836 LA FAVE L R F
0837 ANDERSON E D
0842 MILBRANDT A R
0843 SAINTS PETER & PAUL HIGH SCH
0844 GUZMAN L C
0846 POHLMAN LUCY
0848 WILLIAMS EUNICE
0850 SERVIS ELECTRIC CO
0852 ROBINSON ARTH
0854 KOEPP W W
0855 NETTLES E B
0857 ANDERSON D J
0859 HILL MATHEW
0862 WELLS WESLEY
0864 MERTZ FAY
0866 MAC DONALD J P
0867 MARTIN E C
0868 BURDEN H L
0869 ROYAL PALM BAR & RESTAURANT
0870 WILLIAMS E V
0871 KAREN'S BEAUTY SALON
0874 RICHEY E E
0876 OLDHAM C J
0878 BEALE E M MRS
0879 HUDECEK JAMES
0883 MAPES H N MRS
0884 MASON R L
0886 NYMAN R C
0892 WILLIAMS L C MRS
0894 MITEEN T B MRS
0903 SKELCY E J
0904 MORGAN L MRS
0905 ALLEN CLEVE
0908 PLAMBECK LINDA MRS
0909 WADE E C
0911 BOURDOW J M
0912 MC COY G A
0913 FREELAND H J
0915 REETZ E M MRS
0916 FECHTER D W
0917 MEUB A B MRS
0920 MADISON H J
0922 RILEY G S MRS
0925 CAMERON BROS TV & RECORD STUDIO
0926 JACOBI HOWARD G
0928 BUCHHOLZ P A
0929 PICKETT DAPHYNE MRS
0930 COUCH ROY
0935 MARTIN J D
0937 SEIFERLEIN A L
0939 SANCHES BEN
0940 PORTERFIELD D C MRS
0942 MC GILL C A
0944 WASHINGTON LEVI
0945 LYONS H MRS
0946 MC INTYRE A E
0947 HUBER F C MRS
0953 ANDERSON O M
0959 FOX HAROLD
0962 THOMPSON R L
0965 GARRETT P L
0966 MIMS J A MRS
0968 LIEBL R E
0970 THOMAS R R
0971 SAHR G R
0973 MANIAL F M
0975 TYLER G J
0976 TAYLOR DORA MRS
0981 COTTRELL R G
0984 LAGALO C D
0985 CZYMBOR S P
0986 GATH F L
0988 RUSKIN DAVE B
0992 BAILEY MABLE MRS
0994 HEBERT D A
0997 O'GRADY T E
1001 ALEXANDER E A
1003 FINDLAY V F
1004 KENYON R D
1006 KERRIDGE VERNON
1007 GIETMAN V A MRS
1008 TAYLOR A A
1010 BENDER NATALIE MRS
1011 GUERRA A H
1012 JOHNSON LAWRENCE
1013 SCHROEDER A M MRS
1015 SIEB A J
1019 MIKOLAIZYK E L
1020 STEELE K P
1021 MURPHY M L MRS
1022 FORD BAIL BOND AGCY

DIAL 754--CONTD

1023 DENNO W L
1025 TORREY R H
1026 BORRCUSCH E W
1029 SMITH J B
1032 SCHAFFER R C
1033 LELAND W E
1036 SCHEANWALD A G
1037 CARTER HORACE
1039 KLEINHENZ ERNEST
1041 BEACH G A MRS
1047 STEPHENS E T
1048 RICHARDS A N
1049 WILLIAMS W E
1051 HERNANDEZ R D
1053 PETTYPLACE W E
1054 POL K J
1056 KUNITSER R R
1058 SCHULTZ A C
1060 WARNEMUENDE V L
1061 WEIR POULTRY CO
1062 LANDRUM E V
1068 BARRY FLORENCE MRS
1070 ELLEN M M MRS
1071 CAMPEAU L J
1073 MELZO L C MRS
1074 DENNIS A JR
1076 SMITH W W
1077 HIGHTOWER E I
1080 PERIORD V A JEWELRY
1081 ALLIED INDUS WKRS OF AMERICA REGION NO 6 (AFL CIO)
1084 KRUSE W R
1086 KELLY R E
1088 ROUSSEAU ALMA
1092 BULA J F MRS
1094 LESZINSKE T E
1097 WIENEKE R O
1098 MARKOVS JANIS
1105 ORLER C M
1109 CASSIDY T P
1120 KIRKLEY M M MRS
1129 JOHNSON A C
1141 U S SELECTIVE SERV SYS LOCAL BD NO 339
1143 VIERA R L
1156 CORAL ARTH
1163 ELMS M MRS
1178 GOMEZ MANUEL
1189 JACKSON ROOSEVELT
1194 MARKLE ANNA MRS
1195 SUESS S C
1196 FLINT O O MRS
1200 SAPONIERI PHILLIP
1204 KERBY J W
1206 HENDRICK M L
1208 SMITH E M
1214 CHESTER DAVE
1216 REINKE A J
1220 SCHULTZ J S
1223 STYLE EZE BEAUTY SALON
1225 DI SARNO P M
1232 WINGARD R J
1241 WITT R E
1246 CAMPBELL D E
1248 BRICAULT R H
1252 BERGER W M
1264 HARRIS HENRY
1268 BOQUETTE M C MRS
1269 DOUTRE GERTRUDE MRS
1281 ZAKRZEWSKI F W
1285 GUNTHER E.C CO
1295 THOMPSON S A MRS
1296 NASH O G
1300 SUN LIFE ASSURANCE CO OF CANADA
1301 BARATTI M A
1302 MAJESKE F F
1303 PREEDE R B
1306 BERNAU A G
1307 MC MALL J L
1314 ATWATER J W
1315 ALDRIDGE W D REV
1316 ELLSWORTH H R JR
1318 ZISSLER J C
1319 WAUGH C C MRS
1320 GRAW IRVING W
1320 MAYNE MERRILL M
1320 LATKOVIC NICHOLAS
1327 TOMLINSON H E
1328 ROHN B C MRS
1330 EMBRY F W
1331 DROWN H D
1335 MELLENDORF B D
1337 SMITH JANET
1337 LAWDER T J
1344 GREEN A P REFRACTORIES CO OF MICHIGAN
1349 JERNIGAN CLEMMIE
1353 HARDEMAN A MRS
1354 DUNCAN G B
1359 JAMERSON O D
1360 VESCIO VICTOR
1362 BOYER W J JR
1363 KOVIN F V
1366 CRAMER E J
1367 WINIECKE A L
1369 GREENE J R
1370 BUSH C B
1373 ROESKE H A
1375 BRENSKE CHARLES
1376 PECKNICK W J
1377 AKMENTINS J K
1379 LOUKS F B
1380 CHURCHFIELD J M
1382 MC KINNEY T R
1383 DEMO E E
1384 HAX RHEA
1386 WHITFIELD EVA MRS
1388 WEBSTER C E
1391 GREIESE C W
1392 BROOKINS C R
1393 SCHRAMKOSKI J JR
1394 WENDLING MATILDA MRS
1395 RENO J C
1397 TWIETMEYER W H
1401 REHMANN CLEANERS & TAILORS
1406 CHICKY CHESTER S
1413 KILLMER ELEC CORP
1416 BOY SCOUTS OF AM 265 SAGINAW BAY AREA COUNCIL
1419 HOYT NURSING HOME INC
1421 HENRY ELEC CO
1425 PETERS SAUSAGE CO
1427 FINANCIAL ADJUSTMENT CO
1433 MEANS STAMPING CO
1436 CAMPBELL OIL CO INC
1441 CICINELLI PETER F
1441 MOSSNER EUG D
1441 HARRIGAN JOHN F
1441 MAJOROS THEMISTOCLES L
1441 ALEXANDER KERRY D
1444 LEATH & CO
1454 F & B SERV PARTS
1459 FRANKENMUTH STATE BANK (BUENA VISTA BR)
1461 SAGINAW GRAIN CO (DIV OF WICKES CORP)
1475 CARROLLTON PUBLIC SCH ADMINISTRATION OFFICE
1477 SAGINAW EDUCATION ASSN
1477 GENERAL HIGHWAY SERVICES INC
1479 INTERNATIONAL UNION OF OPERATING ENGS NO 324
1486 RODARTE BUILDERS INC
1489 WEBBER SCHOOL
1491 MARSH & POSTON
1497 SCHIRMER J A & SONS
1598 TAYLOR R G
1600 VIOLET V B MRS
1601 SILKSTONE ELLEN MRS
1602 ROSS J G
1603 GALLANT D L
1605 ANDERSON J D
1607 HAAS C C
1608 PRIEBE E E
1609 DALY W M
1610 FROMME F R
1611 LUDGIN E E
1612 TOMZAK F R MRS
1615 LAWSON J B
1621 ROBERTSON'S INC (BR)
1622 GRAY R I
1624 THOMPSON L H
1624 RUSSELL F F
1626 MOORE C B
1627 FEIGER C A
1631 STOREY A C
1632 STROTHER H L
1633 SZOK M I
1634 MITCHELL E G
1635 TUNNEY R J
1636 ROACH GLEN
1640 ACKERMAN M J
1641 TATE M MRS
1642 DRUMMER AMOS
1643 DAWSON J B
1644 FORDYCE J E
1648 THOMAS F S
1650 MOCNY D A
1651 PATTERSON L J
1652 LOPEZ TONEY
1652 HARRIS JAMES
1654 SABOW JOHN
1655 MILLER L G
1658 COMSTOCK F G
1660 DUQUETTE G H
1661 MC DONALD'S HAMBURGERS
1662 LA ROCHELLE J C
1665 M & M WHSE CO
1667 CLARK W D
1668 WARIAN L J
1675 CHAMBERS M P MRS
1676 BUEHLER V W
1677 RAMBO C A
1678 GAISER R G
1683 IRISH G B
1684 SCHOFIELD J H
1685 MOWBRAY CLIFFORD
1690 LUEDTKE W H
1696 FOBEAR A W
1697 SMITH W M
1702 SMITH EZELL
1704 SMITH E H
1705 WELLS HUSTON
1707 SNIDER B J
1708 WILSON W D
1709 ISOMS TOMMIE
1712 BURNS H J
1713 GREENE A MRS
1715 LA FAVE SAW SHOP
1717 SCHARICH EDW
1720 MILLER G W
1724 COOK'S GARAGE
1726 GRIFFITH M W
1727 JAKES L H MRS
1731 PEIRCE WILLIE
1732 HAIDERER R F
1733 REED T E
1735 SULLIVAN J P
1736 LAMPING W A
1738 BANK O A
1739 MORRIS WRIGHT
1740 SHIFTER L M
1742 KASPER E L
1743 SCHIMMEYER R F
1744 FOBEAR H F
1745 RAMBO E F
1746 HUBBELL F F
1747 BARRETT I A
1752 GALLERY J A
1754 THOMAS MARK
1756 MOCNY J L
1758 TREIB K C
1761 RUSSELL J S
1762 MAVES M A MRS
1765 NIEMAN G R
1767 HAVERCAMP D C
1769 EHLOW R W
1770 WERNECKE G W
1772 LANGE L L
1774 BAGERSKI J T
1775 BOSTWICK S E MRS
1776 BURGESS P M
1778 HARRIS H A
1780 NUSBAUM C A
1784 LONG WM
1785 WINCHELL B R
1786 PERRYMAN J D
1790 STEVENS R L
1791 TOWN W J
1793 BUSHROE J W
1796 UPDIKE D O
1798 KOWALESKI W JR
1798 ROACH KEN
1800 NORM'S TROPIQUARIUM
1801 HACKETT PARTY STORE
1802 OBERSON R R
1803 MELVIN D F
1806 CUELLAR ALBERT
1807 FRITZ Q F
1810 O'BRIEN C T MRS
1811 RUNYAN F J
1811 DITTMER M A
1812 STACK'S UPHOLSTERY CO
1815 BROWN C C
1817 SPALDING W A
1818 SHROCK A W
1822 STENZEL LEO
1824 ADAMSKI V H
1826 RUCKERT H F
1829 TOLER O G
1830 HARPER L E
1832 SAGINAW TOBACCO CO
1834 COOLEY DORIS
1835 DEREK J S
1836 GLOVER C L MRS
1838 SIMMS M MRS
1842 SIMMONS JIM
1843 ROGERS C H
1845 LUTENSKE J F
1846 RAASCH V E MRS
1849 SHUMAN D M MRS
1850 DORAN MARY MRS
1851 CASAREZ AMBROSE
1853 HUELL A T
1854 TULLIS V I MRS
1856 FLETCHER J R
1857 SODERMAN D J REV
1858 FOURNIER M J
1859 SWANSON B L MRS
1860 LEE S R
1861 HOOSIER GEO
1862 FORBES G E
1864 JOHNSON S H
1865 LITTLEFIELD R P MRS
1866 BONAMIE EVA
1867 CRIPPS G M
1869 HOLLAND H J
1870 ZIEGLER CARL
1871 SIMS WILLIE
1872 ZIMMERMAN R M MRS
1873 ACME RADIO & TV SERV
1874 WING DAVID
1878 REIF R A
1879 HAMP A F MRS
1883 COLE ANDREW
1884 ALEXANDER G W
1885 ROOD C J JR
1888 BLOWER STELLA
1889 ORMSBY B N MRS
1891 HALL THEO
1892 BURNETT W J
1893 JOHNSON D J
1894 STEWART NORMAN
1897 PHELPS C E
1898 LA FRAMBOISE L F
2000 GLOWICKI B T
2003 PETTY LUTHER
2005 SMITH F S MRS
2006 CARTER A MRS
2007 WALTERS M K MRS
2008 MIDCALF T M
2010 BOHL D M
2011 ARNETT WM
2013 PRINGLE A E
2015 BLACK C W

DIAL 754--CONTD
2017 RIVIERA SALVADORE
2019 KANISZEWSKI WALTER
2020 BOND W L
2022 SIEGGREEN W F
2025 JOHNSON B J
2026 DANIELS JAMES
2028 MANAK S C
2029 P & M AUTO SUPPLY
2031 OFFICE EQUIPMENT CONTRACTORS
2032 EGGERT M V MRS
2033 SIMON R W
2034 JANETSKY W B
2035 MARIS C MRS
2037 VAN ELSACKER J J
2038 FISK L P
2039 MACK J J
2041 THOMPSON T H
2044 ALFANO N JR
2046 MC CANN W J
2047 PATTON J H
2049 DOYLE W D
2050 SIMMONS CRIST
2051 BETHLEHEM LUTHERAN PARISH HALL
2052 ROBINSON GARAGE
2053 NOYES JENNIE MRS
2057 BELL'S BAR
2060 SCHRAMKE W A
2061 MESKE R C REV
2062 HEGENAUER A G
2064 MATUREN A L
2067 BORUSZEWSKI A J
2069 THORNTON VIOLA
2072 BLEHM MOLLIE MRS
2077 GAUMER S J
2078 ENOCH J H
2084 LAGALO C A
2085 PRUITT F S
2087 OSZUST J M
2090 BLONDIN F J
2091 SANDER'S COUNTRY KITCHEN
2093 MASSEY H JR
2094 EIMER MATILDA MRS
2096 MENSHARDT H W
2097 HOWARD E M MRS
2098 WENZEL'S MARATHON SERVICE
2101 WILSON JACK
2105 RANKIN H R
2107 CREED OSCAR
2108 FLEURY I R
2109 GARDYSZEWSKI JOSEPH
2110 LAPINE H J
2111 SAINT RITA'S CATHOLIC SCHOOL
2112 PEARSON C MRS
2116 DE VANCE HORACE
2117 KING H W
2120 KRUSZKA B S
2121 SCHADE O E
2123 VAN DERSTEIN J H
2126 ROESER E E
2128 MILLER J F
2131 BARRETT REAL ESTATE
2133 HUBBARD D L
2135 HAYNES MORRIS
2136 MANNING G E MRS
2137 MARTINEZ H JR
2138 BEILER M D MRS
2140 THOMAS HAROLD
2141 SID'S CLOTHES SHOP
2148 REIMER JOHN
2150 CLABUESCH R H
2152 BARANOWSKI THEO
2153 CARTER ALBERT
2157 BRAUN CAROLINE MRS
2159 SULLIVAN M P MRS
2162 LUPLOW J L
2163 YBARRA J E
2164 KRASZEWSKI C J
2165 KRYSKA A J
2167 MC DOUGALL J E
2168 SABEDRA DANL
2169 SCOTT C L
2170 GEORGE MARSHALL
2173 FRANCTK G MRS
2174 HART W H
2175 CHAMBERLIN M M MRS
2176 REED C E JR
2177 HILL R L
2183 ACKERMAN E L
2190 PORATH F A
2192 GENESEE MANOR APARTMENTS
2194 NAVA J A JR
2196 LONG H M
2198 HOOD T W
2275 GAULT D R
2285 EZELL M MRS
2302 BURTON SAML
2303 MODERN CLEANERS
2306 SYMON J G
2307 STACHURA M MRS
2308 CYBOROWSKI JOSEPH
2309 SAINT JOSEPH FEDERAL CREDIT UNION
2313 GILLIS LOCKER ERECTION CO
2314 BOOTH R V
2317 JANKOSKI J E
2322 JONES W W
2323 CAMARGO F JR
2329 GOMEZ A J
2330 PAEZ EUGENE
2331 TROGAN JOSEPH J
2331 DELTA CO THE
2331 TROGAN CO THE
2334 ATKINS S T
2335 SPAULDING J B
2338 MID WEST ENTERTAINMENT ENTERPRISES INC
2339 THOMAS M A
2340 WENZEL C J
2342 BLOOM E H
2343 MID-MICH CREDIT UNION
2343 GARCIA JOSEPH
2344 STROBEL M MRS
2346 HOHISEL J C JR
2348 MOHR J J MRS
2352 HIRSCHMAN RALPH
2353 MAY LEAMA
2357 WEBB F A
2362 MENDOZA AMY MRS
2363 OZARK D J
2364 BENNETT E R
2365 JACKSON J E
2368 PETERSEN B P
2369 BAUDOUX D W
2374 WADE L MRS
2375 DAVID J W
2377 MEHL GOTTFRIED
2378 WEYH H L
2379 NORTHRUP B J MRS
2380 THOMPSON J A
2382 RANKIN F L
2384 COOKSON C M
2385 KRYS G F
2387 SAYERS R L
2387 FULLER L C
2388 ROSE & MICKEY'S BEAUTY SALON
2389 DUFFETT I M MRS
2391 TONY'S GRILL
2392 O'CONNOR D C
2393 SETTY G I
2395 FIEBIG M S MRS
2397 DIEDRICH A A
2411 SAINT MARY'S HOSPITAL NURSES HOME
2411 SAINT MARY'S SCHOOL OF NURSING
2411 SAINT MARY'S HOSPITAL
2421 SEABOARD FINANCE CO
2431 GRANDSEN-HALL & CO
2442 OEMING & NELSON
2444 SAGINAW MEDICAL SERVICE INC
2448 TRI-CITY ACOUSTICAL CO
2451 NICKODEMUS JOHN H & SONS INC
2453 BRADFORD-LA RIVIERE INC
2461 ZILWAUKEE SUPVR
2461 BRIDGEPORT SUPVR
2461 JONESFIELD SUPVR
2461 CHAPIN SUPVR
2461 FREMONT SUPVR
2461 FRANKENMUTH SUPVR
2461 CHESANING SUPVR
2461 JAMES SUPVR
2461 CIRCUIT COURT
2474 MYERS A A & SONS INC
2476 TRAVELERS INSURANCE CO THE
2481 FRUTCHEY BEAN CO
2491 I B M CORP
2494 FETTERS GEO O & CO
2600 GREEN W R
2601 JACKSON W A
2603 TRUCKNER BEATRICE MRS
2604 OZERITIES B S
2605 CORRIGAN H F MRS
2606 ALVARADO R L
2607 WINCHESTER JOE
2609 SCHNEIDER F JR
2610 RAPP L E
2616 COURTRIGHT WALTER
2620 JOHNSON J E
2624 LOGAN M V MRS
2625 HALL R C
2626 BORRELLO SYLVIO
2629 HOFMAN J T
2629 HASSE W A
2630 PATILLA N L MRS
2631 RUTLEDGE G M
2633 SHEAR J E
2637 BEARINGER M E
2641 WORLD BOOK ENCYCLOPEDIA & CHILDCRAFT
2642 BATKOSKI J D
2644 SMITH HOWARD
2645 ROACH W E
2646 DORAN J C
2648 U S SELECTIVE SERV SYS LOCAL BD NO 77
2649 ORTEGA A C
2650 WATT G D
2652 WEIL W W
2654 EASLICK E S MRS
2656 SMITH J J
2657 U S SELECTIVE SERV SYS LOCAL BD NO 343
2659 O'HEARN L C MRS
2661 BAIRD C MRS
2664 WITHERIDGE J M
2665 WYGAARD J E
2671 ALUMBAUGH J C
2673 BOHNHOFF W A
2676 CONDEN G E
2681 DENNISON R R
2682 BAKOS J S
2684 BIRD LADDIE MRS
2685 ARNDT J M
2688 DIXON W S
2692 LUPLOW F M
2693 HEATH PRESTON
2695 MICHALSKI L I MRS
2800 JONES C G
2804 HAYNES ALBERT
2806 HICKS LOTTIE MRS
2806 SWANTEK HOME APPLIANCE REPAIR
2807 RAYMOND J J
2812 WINTERSTEIN ELEANOR MRS
2813 DENGLER J E
2817 RAUTENBERG BERNARD
2818 BARGAIN BOUTIQUE THE
2821 EGERER R G
2823 WALKER H D
2826 GIEDROCZ CHESTER
2827 CARTWRIGHT C J MRS
2828 KWAPIS C L
2830 LA FRAMBOISE B A
2831 WATERS W E
2833 WOLFE P J
2837 BROWNING H F
2840 COATES R A
2842 BREKTE O A
2843 GILLESPIE C L
2844 CALLOWAY WM
2848 DYER P R
2849 KRYWKO V D
2850 LUMSDEN H S
2853 SCHMIDT M F
2855 JOHNSON G R
2856 LONG R N
2857 THOMAS DAVID
2860 STENGER R W
2863 DIETRICH M M MRS
2864 FEDERSPIEL B M
2865 WISNIEWSKI DOROTHY
2866 BOHL D W
2867 LILLY KENNA
2867 TORTORA R M
2868 RENDON ALEJANDRO
2872 ROSE F E
2874 BAKER W G
2876 GUTOWSKI KATH MRS
2877 REICHARD MARTIN
2878 DUVALL STANTON
2879 ROBINSON J W JR
2882 FELICE N C
2883 PHILLIPS W W
2884 MC GIVERN W K MRS
2885 COX H M
2890 LOISELLE J L
2890 MEO ANNA
2893 FRIDEN INC
2897 HAIR J J
2900 CRUSON M M MRS
2902 SCHMIDT R V
2906 PLUTA STANLEY
2908 CARTER E W
2912 SLADE H G
2916 EMERSON BEN
2916 LIMBERG W C
2917 ROKA CHARLES
2918 SROKA H F MRS
2919 KLEINBRIEL E J
2920 BOULIEW D A
2921 SANCHEZ PEDRO
2922 MILLER E F
2923 KUHL W D
2924 BECK R F
2930 CURRENT NONA
2931 CATHOLIC AUXILIARY SERVICE BUILDING
2932 CLAUSS GEORGE
2934 HALL H J
2935 O'LEARY I G MRS
2939 MC KANDES E MRS
2941 SHEPARD M D
2943 STOCKFORD DALE
2944 KLEINEIDAM P J
2945 COATS F W
2948 GOULD G A
2949 PHILLIPS B J MRS
2950 KUDLICK THADDEUS
2954 BRILL A P
2956 RICE R L
2958 BREFKA A V
2959 GREEN C W JR
2961 RADZIEWICZ M C MRS
2962 HERTZ R E
2964 TOMCZAK E F
2966 KLEMM B E MRS
2970 ARCHER J R
2972 ZABELSKI R J
2976 KELLY C O
2977 COOMBS K M
2978 MORFORD G W
2979 BROIHIER R R
2982 TRIER M H
2983 REED MILDRED MRS
2984 JARZABKOWSKI J C
2986 DAMORE D J
2988 KELLY J E
2990 RYAN E A
2994 ROBERTS C R

DIAL 754--CONTD

2995 SEAVER A R
2996 MC CARTY P J
2998 CHERRY R C
3000 SCOTT W L JR
3001 RILEY E C
3002 CRIBBINS L O
3006 MORRIS E H JR
3010 AMSDEM R D
3011 RUSS SHOE SERV
3015 CRAWFORD L E
3016 CRAMER D A
3021 FLOYD CORNELIUS
3024 CASSELL Y L
3026 TATE M B MRS
3027 KRAUSE G E
3029 FERMAN W C
3033 HALL ADA
3035 BLOMSTROM J P
3038 HERNANDEZ ADELA MRS
3039 BOOTS MAY MRS
3041 GROVER MERLE W
3042 BURRILL R D
3043 BELLOWS-VALVAIR DIVISION OF (IBEC AREA OFC)
3044 DAVIS J C
3047 ZEITZ G P
3051 LE ROY'S JEWELRY
3053 PLATKO CATH MRS
3054 OCZEPEK W A
3055 DIETRICH T J
3056 MARCEILLS C G
3058 GOLOMBISKY M F
3059 KARBOWSKI MICHL
3064 MATTHEWS C L
3065 HILL C B
3067 BICKHAM RAY
3070 STUART F D
3072 SWARTHOUT L D
3074 SUGGS W J
3076 BENNETT M A MRS
3078 DONALD L MRS
3080 SYMONS F H MRS
3080 A & P FOOD STORES (BR)
3081 SERVIS E R MRS
3082 LYNETT J R
3083 MILLER F JR
3084 TILLOCK ROBT A
3085 ACHA R C
3086 WILSON SYLVESTER
3088 WISE S N
3089 NEELAND W E
3091 U S N RESERVE TRAINING CENTER
3092 GLASPIE O J
3093 HICKMAN S D MRS
3096 CLAYTON B B
3100 OZOLS ELZA MRS
3101 KONEFKO E L
3106 DIETZEL C H
3111 NOBILS SHOE STORE
3114 TIERNEY H H
3115 GAST S J
3119 WAALLER S MRS
3122 MARK J A
3124 SLY F W
3125 KOSTRZEWA A M
3127 KROAH C M
3129 DUNN JOE
3130 MEYER A W
3133 WILSON G E
3134 BIRD R A
3135 FURLO J R
3140 MC CLAINE M E
3142 ANDERSON E B MRS
3143 SCHRANK C H
3144 WILSON D B
3145 COLEMAN O C
3148 BUNZOW N E
3149 WILLIAMS JAMES
3153 LINVILLE M H MRS
3154 BOMBOSKE D A MRS
3155 WONCH L H
3157 HAWKINS H H
3160 CREIGHTON K MRS
3161 NOEHLES HENRY C
3162 KRAWCZAK A T
3164 GILKISON C L
3166 RIETHMEIER BERTHA
3167 POWERS ROBT F
3168 MATTA F D
3169 GNATKOWSKI R W
3172 STING D W
3173 SHINKEL M JR
3177 WATSON AUGUSTA
3178 SURIAN AMADEO
3182 HUMMEL D O
3183 LUKEZIC G E
3186 SCHENCK D G
3189 LAGALO RALPH
3190 CULPEPPER THEORPLIS
3192 O'DANIELS SAM
3193 MC MILLON JOEL
3195 MERZ W B
3302 SHATTUCK MARKET
3306 STACHOWIAK A C
3307 FISCHER O K
3308 SIZICK J G
3309 MC KNIGHT SHERMAN
3311 FROEBER CASKET CO
3312 WADE B B
3313 ROGERS W R
3316 SPROUL M R MRS
3317 OSTERMAN EVELYN MRS
3318 BYRON R G MRS
3321 GALPER'S MEN'S SHOES
3323 CLARK C C
3324 BROWN G W
3326 ROBISON F J
3328 KOWALSKI JOHN
3329 SYMONS JOSEPH
3330 ROTTMAN J H
3332 PASEL D L
3334 ROGALSKI CHESTER
3335 BOND E J
3336 FLORES R O
3339 STROTHER D C
3340 ALDRICH W E
3341 SERRATO MANUEL
3342 HUERTA OCTABIO
3345 DORSEY JAMES
3347 MERROW R H
3350 SCHAFSNITZ GARY
3351 MUDD R D
3353 CRAMPTON J D MRS
3354 TENEYUQUE F R
3356 ARIZOLA ADOLFO
3358 RUGENSTEIN E H
3359 DOLLEY A MRS
3360 RODRIQUEZ DELPHINA MRS
3361 RUTH A J
3363 COLEMAN M M
3366 PACOLITE PLASTICS INC
3367 HAYES G E
3369 KUBIAK R E MRS
3370 STRZYNSKI E M
3371 WARD T M
3373 SZOK F A
3377 TODD C E MRS
3378 SAINT ONGE F L
3379 JACKSON SHANNIE
3380 WASHINGTON DEAN
3386 LEWIS R L
3387 ROMBALSKI F J
3389 BUTLER W P
3390 JIMENEZ B G
3391 SARY J G
3393 GALINSKI C F
3394 ORTEGA JUANITA MRS
3395 WASCO VICTOR
3396 MORROW CLARENCE
3398 WINIECKE C V
3415 GARRETT E D MRS
3427 BHIRDOW C E
3428 RONDO G A
3444 MOLL V L
3449 KRAWCZYK S M
3456 LEE G MRS
3458 SZYNWELSKI L S
3466 MILLER JOSEPH
3470 ALEX F C
3570 CANON T H
3600 STUHLER J R
3601 DANIN JOE WOOL CO
3602 DAVIS MARY MRS
3603 NOWACZYK D G
3605 WALNY A C
3607 HARRISON M C
3608 VLK E G MRS
3612 BOLES S G MRS
3613 SHAFFER H L
3614 SCHWARZOTT FRANCES
3616 GILLETT R D
3617 RUPP D H
3620 THORNTON MELVIN
3621 HALL EARL
3623 GLICK W L
3623 GLICK ELECTRIC
3624 RANCE T J
3626 JACKSON G MRS
3629 DARRAS G I MRS
3630 CRADIT A K MRS
3632 MAYER M J
3634 BOTJE W P
3635 HOWELL J C
3636 BAKER GERALD
3637 SCHUETTE T D
3642 BURNS D E
3643 BENDES LAWRENCE
3644 TERRY WM F
3645 STEVENS L R
3646 MOORE J E
3647 HUNTER C H
3648 ROBERTS A M MRS
3649 RABIDEAU J H
3650 FISCHER N JR
3651 HARRIS J N
3652 WARNER C W
3652 SLICK'S HEATING CO
3653 RANKINS A W
3654 HANEY HILTON
3657 ESLER G W
3658 STRICKLAND LESTER
3659 NICKLEBERRY H H
3660 BLUEMER K H
3664 LARSON V L
3665 HAYES J W
3666 LINDSEY JAMES
3667 HALL B B MRS
3669 GUTIERREZ AURELIO
3671 CROWN CARD SHOP
3674 RUMPEL E C
3675 BISHOP G L
3676 BELL V B
3678 TOMCZAK V E MRS
3679 BAILIE E J
3682 HAINES JESSIE
3685 LAMROUEX L G
3686 CRANDALL G D
3687 DAVIS C MRS
3688 MADAY L P
3693 CURRY RICHD
3695 HAENLEIN J C MRS
3697 SLAWINSKI F T
3703 WIELOCK ANNA MRS
3704 FRITZ L J
3706 BOLF PETER
3708 BOYCE GEO
3709 KUELSKE E E
3712 LAYER M E
3713 JAMROG J E MRS
3714 PRIES E L MRS
3716 MC ADAMS R E
3717 CASE W A
3719 CLARKE L R MRS
3721 SACRED HEART SCHOOL
3722 POPIELARZ F J
3726 LAUER L J
3727 ELLIS R L
3728 HAWKINS R L
3729 WILLIAMS ROBT
3730 JARLOCK E S
3731 HOLDEN A JR
3733 COELMAN L MRS
3734 KLIMMEK H G
3735 JACKSON ANDREW
3736 NEWSOME V C
3739 BROWN C G
3740 BORDEAUX G MRS
3741 TRUSKOSKI C M
3743 BIRNEY E M
3745 GARVIN W V
3746 LLEWELLYN M I MRS
3747 DENNIS F C
3748 PARKOWSKI M A
3749 HAWKINS P J
3750 POGORESKI PETER
3752 CATLIN H H REV
3757 HINTON M A MRS
3758 HINTON HENRIETTA MRS
3759 GOLZ A L MRS
3762 KENDALL W W
3766 OLGINE TIBURCIO
3767 TAYLOR R MRS
3772 GRAY G S
3775 WARTENBERG N P
3777 MC SWEYN T J
3779 COMPAU J R
3780 CHAROS P C
3781 LIST T E
3782 BURTON B H
3784 RODES D M MRS
3787 MALZAHN E H
3788 THEISEN M S MRS
3792 HAYNES L C
3793 PARK R O
3794 SOBEK A J
3801 THOMAS A R
3813 COOPER L E
3818 HALL E J MRS
3900 GONZALES F P
3904 WAYNE RICHD
3905 RUPPEL J JR
3907 THEMM K A
3908 KLUMPP W F
3910 MURRAY J P
3911 TACO HUT
3915 HOYER R H
3918 SHEPARD MARY MRS
3919 JEAN T C
3920 CARTER J W
3922 CALHOUN S J
3923 WHITE L R F
3924 HEINTZ T J
3925 LANGLEY J B
3926 ANDROS NICHOLAS
3927 JONES M MRS
3929 BLOHM BETTY
3929 BLOHM C A
3934 CLARKSON L R J
3937 WENDLING L L
3938 BECKROW R H
3941 FISHER F S
3942 BREITKREITZ F W
3943 LAMBERT G W
3945 SILVA P J
3948 POPIELARZ C S
3952 REESE NELLIE MRS
3953 BARBER K C
3954 GROSS CHRISTOPHER
3958 CLEVELAND JAMES
3963 FLORES LEONARD
3964 WILKINSON M R
3967 WILLIAMS WILLIE
3968 LEACH G X
3970 LITTS I E
3975 SZCZEPANIK W J
3976 MADISON H H MRS
3978 BENACKER J H
3979 PAAS R A
3981 JAENICKE R A
3983 RICK J J
3989 OSTERMILLER JOHN
3993 THOMPSON HEZEKIAH
3994 LUCAS J G
3995 BAWOLSKI L C
3996 KAUL E K
3997 MOSS RAYMOND
4000 PRESCOTT W W
4001 DOUGLASS THELBERT
4002 KERSTEN K H L
4003 STRICKLAND WYATT
4004 WASHINGTON MARY
4005 BELL CALLIE
4005 SHACKELFORD E MRS
4006 ARNDT W R
4011 BYERS SUNOCO SERVICE GAS STA
4013 KENT R M
4015 LAPINE E M MRS
4016 PORTER WILLIS
4019 ENNIS R K
4020 BAUMGARTNER R E
4021 MC INERNEY C R
4022 BART & NORM TEXACO SERV
4025 RUBLE B J

DIAL 754--CONTD
4029 DRAKE W R
4030 TAYLOR ANDREW
4032 LEDESMA M G
4033 BOGARDUS T W
4037 BENDER GEO
4040 WATSON G H JR
4041 GEROW L L
4042 WHITFIELD JOSEPH
4044 GLAD-KEY REALTY CO
4046 STACHOWIAK J J
4047 SULLIVAN J N MRS
4048 MARCY F P
4049 NORCZYK D C
4050 SALMON M MRS
4051 HOWARD MUSIC CENTER
4052 ADDISON LOUIS
4054 ROSENBERG K D
4055 PIETREWICZ V H
4056 WALDIE M T JR
4057 ANAGNOSTOPULOS ANGELINE MRS
4058 CULPEPPER R MRS
4058 KIRBY H C
4059 SIEMIENKIEWICZ EDW
4060 BROGAN F J
4063 WOJCIECHOWSKI A G
4064 GLADNEY HAZEL
4068 BALZER R V
4071 DOWNEY'S VARIETY STORE
4071 DOWNEY D M
4072 MARSH T P
4073 HERZBERG J W
4074 ABLER JOSEPH
4078 SMITH C P
4079 TERRELL H G MRS
4080 BUCHOLZ I J
4083 CUNNINGHAM E L
4088 FLEMINGER R C
4090 BABCOCK G E
4091 WILLIAMS V MRS
4092 WORTLEY H W
4098 ZIELINSKI VICTORIA MRS
4100 ADOLF ALEX
4103 GLEASON T A
4104 HOLTZ E MRS
4105 SOULER H J
4106 MICK D L
4107 EHRLICH CONRAD
4109 CUEVAS V A
4111 CRADIT K L
4112 ADDISON JOHNIE
4113 REYNOLDS A L
4114 WISSMUELLER C H
4116 MILLEGE WILLIE
4117 WASHINGTON OBIE
4118 MURPHY J H
4120 VAN WORMER ELDEE
4122 ROOFERS LOCAL 244
4124 POPP ESTES MRS
4125 PATRICK M H
4127 ROUSTON G J
4128 JEAN WALTER
4132 ROBERSON M M
4133 ANN'S COFFEE SHOP
4136 BOYSE D M
4138 MAKAREWICZ JOSEPH
4145 WHITE WM
4146 SCHREIBER E T
4147 LEESIS S D
4153 DAILEY WINTHROP E JR
4158 TICE J A
4158 STITT R JR
4161 O'DELL M G
4162 MAYNARD M G
4165 WILSON E L MRS
4166 NEWSON PRESTON
4166 MICHALSKI FLOYD A
4168 GREENLEAF K E JR
4169 O'DEAY S F
4174 BRUCE G M
4174 BRUCE F J
4176 BATCKE F H
4179 FOX W H
4180 HAMILTON L J
4185 CLARK NELLIE
4186 ATKINS N B
4187 ENGELHARDT E W
4188 WILLIAMS K JR
4190 DAVIS KRRES
4192 TUCKER M F MRS
4195 SPROAT'S FOOD MARKET
4195 SPROAT J P
4197 SAV-COTE OF MICHIGAN
4198 HAIN ROBT
4301 LUTENSKE'S FOOD MARKET
4303 SUCKOW L R
4304 KELLY DONALD L
4305 GONZALES R L
4308 SCHULTE F A
4317 BOW W O
4318 KLEMMER G F
4319 JERRETT JEWELL
4320 KRAWCZAK A M MRS
4322 MORSE A J
4324 OLSHOVE E J
4328 NORCONK GLADYS
4329 WHITEHEAD M E MRS
4330 JOHNSON H L
4332 THIEM C A
4333 MC LEOD C T
4334 JAURE T M
4335 FURIAT EDW
4338 CHURCHFIELD L T
4339 PHILLIPS E C MRS
4339 MOELLER L V R
4340 LARRY'S TELEVISION SALES & SERVICE
4341 KLOPF M MRS
4342 BEVERLY WM
4344 KRAUSE A R
4348 BRANDEL E C
4356 HUEGEL H R
4357 COLE D J
4358 RUH R N
4359 KNAPP W C
4360 RUIZ JESSE
4361 WELLS E H
4365 GRIGG W E
4366 WILEY M H
4368 LACKEY LAURA MRS
4376 HOWARD HARVEY
4377 WYMAN F L
4380 PEACOCK M E
4382 KAINDEL CORA MRS
4383 NOWACZYK MICHAEL
4385 GARCIA F P
4385 DELGADO J J
4387 OSTROM E D
4388 KING D C
4389 MOORE E J
4390 GONZALEZ A G
4391 BADER F J
4394 FORD C L
4395 WASHINGTON B T
4396 WILLIAMS ROBT
4398 JOHNSON D M
4400 CORRIGAN F A
4401 KOEHLER E J
4402 NOVAK WM
4403 CALHOUN NATHL
4405 QUELLETTE J L
4406 FRIEDLI G O
4408 BARTELT M A MRS
4410 LEA J M MRS
4411 ANDERSON LEONARD
4414 HARKINS M A
4415 GRIDLEY A L
4416 FLORES R J
4417 HALL E B MRS
4420 LY VERE M JR
4421 BEETS BOB & ASSOC
4424 BROWN WARDELL
4427 DOCKHAM M H
4429 CZOLGOSZ J A
4430 MC FADDEN LEROY
4431 HILL R G
4435 CLARK G T JR
4439 WIELOCK R F
4441 KNAPP MARY MRS
4446 WASHINGTON GEO
4447 HAYES L L
4448 YOUNG R A
4449 BENNETT I L
4453 FRUK R J
4454 URSUY M JR
4455 JAMIESON C A
4456 FRIERS J V
4458 WOOLEY F H
4462 HUMPHREY H R MRS
4465 BEEMAN W E
4468 OROZCO PABLO
4469 BRAYMAN E L
4471 BATKOSKI E G
4473 THOMAS H M MRS
4475 LOISELLE L J
4477 DONZE P C
4478 KEENAN T P
4481 INGLEDEW B E
4482 MOTT PINK
4484 JOHNSON B MRS
4485 MC LEOD J W
4486 STRICKLIN G D
4488 HILL M G
4489 KERNSTOCK I M MRS
4492 MACKIEWICZ BERNICE MRS
4493 ESPINOSA L A
4494 SOWULESKI N A
4495 SEITZ E E
4574 DETLOFF W H
4600 SANTHANY R L
4602 MITZEL D A
4603 RICHARDS W F
4605 RYLL EDMUND
4606 BRANDT C P
4607 SMITH M A
4611 CARROLLTON TWP TREAS
4611 CARROLLTON TWP FIRE STA
4614 MC PHILLIPS P M
4615 MOSHER M E
4617 MILLER M W
4619 WADE'S MILITARY SURPLUS
4620 MORFORD J I
4621 CHINERY A J
4624 SCHRAMM E C
4627 STRASBURG KENNETH
4628 STERTZ HENRY
4629 TAYLOR G A
4633 ROENNECKE W K
4636 VASQUEZ BAKERY
4639 BOBER H J
4643 SCHELL J J
4645 EISENBACH E P
4646 KOSIARA D A
4647 PELKEY F J
4648 MILLER H JR
4649 STOECKLE E M MRS
4651 BYRON L L
4653 PHILLIPS J N
4654 KENDALL E L
4655 VAN WORMER W H
4656 BOERGERT L MRS
4657 HANSEN H J
4660 REYNOLDS VERSIE
4662 WINIECKIE THELVIUS
4663 MERCHANDISE EXCHANGE MART
4666 CHARBONEAU A R
4671 COTTRELL EMMA MRS
4673 MARSH S P MRS
4674 YANCER W F
4679 KELLY JOSEPH
4680 RENDON FLORENTINO
4682 JONES G E
4683 JARECKE E J
4684 MORRIS W E
4685 MC INERNEY J E
4687 GARDYSZEWSKI W G
4688 MEEHLEDER B L
4689 BIGELOW A G
4693 WILLIAMS C F
4694 JENEI D A MRS
4696 BESSLEY P P
4697 PAQUETTE W T
4698 LOWERY NEIL
4701 HALEY NELLE SCHOOL
4702 WINTERS GRANT
4703 SKRELUNAS VETOL
4704 MATHIOUS R A
4707 SOPCAK J B
4708 LATTY R F
4710 RICKLEFS W F
4711 ERNEST J J
4712 GARTH ROBT
4714 BOLI W W REV
4715 DYER MARY MRS
4718 PRIOR E M MRS
4719 WENZEL A O
4720 HONSINGER CONSERVATORY OF MUSIC
4720 HONSINGER L G
4721 HAUSBECK R C MRS
4721 HAUSBECK PICKLE CO INC
4723 SYKES W R
4725 FANGER W C
4727 HOWEY C J
4728 LAURY NATHL
4729 ELLIS J J
4731 SHERIDAN PLAZA BARBER SHOP
4732 WYCHE E M
4735 ALLEN H Z MRS
4737 HARTL T J
4738 RISELAY A E
4739 DAVIS G A
4741 KOCH MARY MRS
4743 THOMPSON ROBT
4744 PETERSEN H R
4746 NIKOLAI EDWARD
4747 TOTH A MRS
4749 STEINER F W
4752 ROCKWOOD J W
4753 CARNES T A
4757 EASTMAN L W MRS
4758 AWAD A M
4763 RIGDA ROSEMARY MRS
4764 GOODMAN WARDELL
4765 RICHARDSON L C
4767 BULLARD R D
4768 ELLIS E B MRS
4769 BENTLEY W L
4770 KEMP W C
4772 WILLIAMS M J REV
4774 GEWENIGER L C
4777 KUSCHINSKY A A
4779 BLUEMLEIN G E
4781 SCHLOTTER T C
4783 DILL JOHN
4788 CURTIS R W
4789 MC INERNEY L H
4790 FOX W F
4791 BUTZIN L A
4794 HARRIS J H
4795 THOMPSON D R
4796 JOHNSON R L
4797 BETHUNE W R
4798 CHALENKO J M
4800 KNIEBBE L R
4801 DAVIS W K MRS
4802 HENNINK H J
4803 JOHNSON ROY
4804 KOBLINSKI L A
4808 KOCHER C W
4810 STARK E J
4812 BARNEKOW C H
4814 HOLLIS R P
4815 WILLIAMSON W J
4817 LERMA SIMON
4818 CORLEY M A
4820 CLEARY B L
4821 COOK D W
4823 JAREMBO GORDON
4824 ZIMMERMAN P A
4825 SPENNER J J
4828 SCHLAGER L B
4830 PODOJAK STEVE
4831 MICSAK A J
4833 LEVI H D
4835 SIMON E M
4837 ROMANELLY JOHN
4838 HOWARD W D
4845 HERRAN ARTH
4846 DVORSEK JULIUS
4847 ROTH E J
4847 YRLAS V S
4848 HALEY T M
4849 MRAZ J V
4850 SAMSON J M
4855 OSTERMANN P JR
4856 SAYERS V H MRS
4857 GULLIVER G II

DIAL 754--CONTD

4860 GREKETIS J P
4861 COLONIAL VILLAGE FURNITURE
4862 GANNON BLANCHE MRS
4865 WILKINS M A
4869 HOAG J O
4871 KORTING E A MRS
4872 TRI-CITY BUILDERS & TRADERS EXCHANGE
4875 OHMER C W
4876 LUNA ANDREW
4880 GRAHAM I M MRS
4884 DUNLOP D A
4886 FREHLING J J
4887 SEARS W A
4888 DELGADO J S
4890 GARRETT LEROY
4894 SHERMAN W W
4895 PATZIK J J
4897 BAASE J L
4901 YOUNG DAVID
4903 NEWAS A E
4904 SANGSTER EARL
4906 DUBY W J
4909 SILK W J
4910 ANTHONY B L
4911 WRONA STEVE
4913 SALOW GRAY
4916 COLEMAN R E
4917 HUFF L D
4918 PRATHER G L
4920 STACHURA JOHN
4927 JOHNSON W C
4928 THOMPSON A L
4930 BRACKEN OAKLEY
4932 SMITH W A
4934 KUK M M MRS
4935 GARNER ALBERT
4936 ROSEBUSH KATH MRS
4937 SOMMER F P
4939 DOUGHERTY RUSSELL
4940 GRIEBEL E A
4944 OELBERG LORA
4945 PHILLIPS C L MRS
4948 BENNETT C MRS
4952 CHICKERING W U
4960 BURKE T J
4961 HOMES BY HARRISON
4962 CONRAD E A
4965 FARNUM GAYNARD C
4966 JAMROG H B MRS
4967 ROUSSEAU R L
4968 ALEJANDRO LUIS
4970 CZAJA A M MRS
4971 KAUFMANN L N MRS
4972 BRISSETTE H L
4973 PRICE H F
4975 KENNEDY JERRY
4976 ZACHARIAS RUDOLPH
4977 GREEN P S
4978 ZIETZ L D
4981 RANZENBERGER O F
4983 COOPER E B
4985 MARISCAL G R
4986 WILSON W O
4988 TITHOF A P
4990 KOWALSKI V C MRS
4995 FAVARA L B
4998 PETOSKEY SAML
5000 NIEDERSTADT EARL
5001 KALARVOIC M M
5001 CUSHMAN R L MRS
5002 WACHOWSKI H A
5003 LIESBERG DEL
5004 BEIER H K
5007 SULLIVAN F R
5009 MAZIARZ E J
5018 WHITE LEO
5022 EICHENBERGER R E
5022 EICHENBERGER HEATING & SHEET METAL
5024 TAYLOR A L MRS
5025 MC KINNEY J Y JR
5028 MC KINNEY N M MRS
5030 LOVAY J F
5031 DU-WHITE LAUNDER IT
5032 WILSON W E
5037 MC CORMACK C T
5038 PACKARD R J JR
5039 ELIZALDE JOSEPH
5041 DYMOND E J
5045 MC GOWN GUS
5046 HERNANDEZ F G
5047 CAMP H G
5048 RITZ BEAUTY SALON
5049 TOMPA MARY
5050 STEVENSON D O
5051 WIECHEC L G
5052 HECK E G
5054 JOHNSON ROSE MRS
5055 CORWIN A R
5056 GOLDEN E M MRS
5057 DARTEY C E
5058 CRIEIGHT M A MRS
5060 GRINNELL O E
5061 GRAMES M R MRS
5063 KAROW B D
5064 FAUVER W L
5068 ULERY N M
5075 FLATTERY R E
5076 FOSTER WALTER
5077 HAT BOX
5081 AMBRASAS R J
5084 NICHOLS JIMMIE
5085 CAR WASH
5086 WILLIAMS HERBERT
5087 MODERN BRICK CO
5090 PELKEY R W
5091 KOZY BAIL BOND AGENCY
5093 COLE L T
5094 KAROW W F
5096 ROEKLE G A
5100 CURRIN M L
5101 SIEMS L M MRS
5102 HELPAP G H
5103 KERNS A UPHOLSTERING SHOP
5105 NERIO E M MRS
5109 WILLSON F L
5110 BIRCHMEIER J M
5112 WALKER F R
5113 WIGGINS E JR
5114 SPEER R H
5116 DELOS SANTOS Y JR
5117 KEARNS K L
5118 MANN G R
5119 BURKE N A MRS
5120 SMITH J M
5123 PRITCHARD G W
5125 YANCER H A
5126 EBACH A J
5127 MASICA L M
5131 MC GRANDY P A
5134 THOMAS SYLVESTER
5135 BELL C S
5138 EWALD H D
5139 FOX G E
5142 PERKINS E L
5143 BAASE G R
5145 DAVIS WILLIE
5149 LAKE E A
5150 BASNER A D
5151 CONLEY A MRS
5152 GUERRERO IGNACIO
5154 GORTE J F
5160 ANDERSON A MRS
5162 FAGER W J
5164 MC ARN GLYNN J REAL ESTATE
5164 MC ARN G J
5166 GRIFFIN H L
5168 BRASSEUR L T
5169 FREED J E
5172 STANTON IVORY
5173 BEUKER J C
5175 GULLIVER L A
5177 KAHLER O J JR
5179 MITCHELL M L MRS
5182 UNGER G C
5183 CRUZ VICTORIANO
5187 WARGACKI L E
5189 CREED J W
5192 JONES ROBT
5193 NOWACZYK G L
5194 ORDWAY C E
5195 KING OLIVER
5196 FIRST CHURCH OF CHRIST SCIENTIST
5197 O J GOODRICH SHOE CO
5198 GORNEY H J
5203 CARWILE D R
5204 CLARK JAMES
5205 DOUGLASS GILBER
5207 NEIDHARDT D L MRS
5209 OLZEWSKI C S
5210 TARASIEWICZ A J
5211 SOVIA F M
5212 VESTERFELT W J
5213 HAWORTH H T
5216 BROWN W O
5217 DUNNAWAY J H
5218 FORTIER A J MRS
5220 MC CALLUM J C
5223 FRICK ROBT
5224 KRYS KLEMENS
5226 SMITH J D
5227 RICHERT C F
5230 WANDZEL J L
5232 KACZMARCZYK BRONISLAW
5234 HERBIN C L
5236 MC CLAINE JAMES
5238 CHAMBERLIN CARD & GIFT SHOP INC
5245 WESTHOFF F W
5247 KATAINEN L O
5248 BRAMAN R E
5250 MONTALVO ESQUIEL
5251 WITKOWSKI S J JR
5254 BRUCE JOHN
5255 HODGINS E J
5256 GUTTOWSKY L R F
5259 BOYLE N J
5260 STAHAL M M
5260 DELANEY WILLIE
5261 TOWNSEND L C
5262 DOUGHERTY SHIRLEY
5264 PRINGLE E E
5265 REIMUS SHIRLEY
5266 LANGE & LEAMAN ELECTRIC CO INC
5270 PETERS W M
5272 METEVIA LYNN
5276 TUCKER JOHN
5279 CLAYTON L H
5280 ROBNOLTE H F
5281 SEVEN UP BOTTLING CO
5282 JOHNSON WM
5284 POPLEWSKI E F
5285 CALLAS P N
5288 COMPTON EDNA MRS
5289 LONG P L
5291 CAROUSEL SNACK BAR
5296 ROBINSON J E MRS
5297 JOHNSON LOUIS F FOOD MARKET
5298 DOLSON R O
5301 MC INERNEY M M MRS
5302 LEEPER DORA MRS
5303 SKUTT I L
5305 LAND M K JR
5308 KLEMENT A V
5309 JUDD GERALD
5312 RADZIEWICZ A J
5315 GARSKY C J
5317 SMITH BESSIE MRS
5318 SANDERS C MRS
5319 MADDY RICHD
5321 SCOON T R
5324 PEREZ R M
5329 MAZUR MICHL
5332 DIEBOLD C P
5335 MORSE R R
5336 FERRIBY SUPPLY CO
5339 FLORES ANASTACIO
5340 BARNES ETHEL MRS
5341 WEBB WALTER L
5343 ANSCOMB A B
5348 HENRY P M
5349 CAMPBELL A M
5350 HOWSE E W
5351 MONROE INTERNATIONAL INC
5352 VERDUSCO ALFONSO
5353 JACKSON M E MRS
5354 COOK O H
5355 SUINARY ALVIN
5355 SWINNY ALVIN
5356 GRAY J D
5357 MATTHEWS ARTIS
5358 LODGE JOHN
5359 NOVAK A G
5360 CARTER D E
5361 LEWIS C L
5365 YOUNG BERNARD
5366 SHERMAN H L
5369 SUHR R W
5372 AYRTON D C
5374 SUITOR J M
5376 WILLIAMS LEWIS
5378 WELCH E B
5379 DRAGOO G A
5380 CORTEZ T JR
5381 DOWIS M A REV
5385 SLATER G L
5387 BARSCZEWSKI ANGELA MRS
5389 ZOLINSKI B A
5389 ZOLINSKI D B
5390 ELLIOTT D A MRS
5393 THOMAS B A
5394 HUNT L E MRS
5396 OPPERMAN D F
5397 BEECHLER P W
5398 REED WILLIE
5404 JAMROG J M
5405 MC CALLUM R L
5406 KING J E
5410 SAUVE C F
5413 WILLIAMS S M MRS
5415 BEL-AIR THEATRE
5417 WILLIAMS AARON
5418 WILLIAMS LEROY
5419 DONAHUE J J
5420 URBYTES V A
5422 FROST W F
5424 BECMER J J
5425 DICK'S DIVING SHOP
5425 HERZBERG R J
5426 FLETON FRANCES MRS
5428 MC INERNEY A C
5430 SCHULTZ B B
5433 INMAN F A
5434 ROBERGE JOHN
5437 AKINS S MRS
5439 WAUGH C S
5441 FRANKLIN WILSON
5443 WHITE A J
5445 SULLIVAN'S RESTAURANT
5447 DOLLHOPF H K
5449 JAENICKE C J
5454 CRUZ S D
5456 STADNIKA EDW
5458 OCZEPEK MARTHA MRS
5459 BEAUCHESNE A K MRS
5463 FIFAREK ELIZ MRS
5464 WILSON EVELYN MRS
5466 TOWN H A
5467 BRYAN J P
5468 HALLER B B
5474 KELLY J H
5475 POWADA G D
5476 BRADY O MRS
5480 MC CLUNG W E
5482 OEDER J L
5483 PORTER LUVISON
5484 ALLARDYCE H F
5485 DANIELS JILES
5487 STEPHENS E MRS
5488 HUSKINS D H
5490 HERRERA L R MRS
5491 GOSAYNIE KALEL
5492 SAGER W H
5494 ANDERSON R W
5496 GEORGE O MRS
5497 SALAK IMRO
5498 ZOLINSKI H A
5563 PIERCE J L
5602 FREIBURGER H S
5603 SWANSON I MRS
5606 PARRISH C R
5613 PEREZ M MRS
5615 SPARKS W A
5617 MAYFIELD LUCIUS

DIAL 754--CONTD
5618 OWEN C V
5620 HOLZHOFER M F
5621 GRADOWSKI V F REV
5622 MASON A H
5623 HOLMES J J
5626 HOGGS W A
5627 RUIZ ALFONSO
5628 HOLLIDAY W H
5630 ADAMS J F
5631 AURELIA'S BEAUTY SHOP
5632 HARRIS THELMA
5635 ORR G MRS
5639 MC CLAIN M E
5641 TORREZ J M
5645 DE GROAT O H
5646 POWLUS ALVERETTA MRS
5647 CARPENTER S J
5648 DALY H E
5649 BOOKER L JR
5650 COMBS J A
5653 EURICK OTTO
5655 WINCHELL BURTON
5657 CLAYTON COLUMBUS
5664 SWINTEN S J
5665 WALKER W A
5667 FOURNIER A A
5669 MARTIN M G
5672 WILLIAMS COREAN MRS
5675 FAITH J H
5677 DUCCESCHI CHESTER
5681 DENGLER HENRY
5682 SHELBY JOHN
5683 BERLIN G E
5684 GROSSMEYER WM
5685 ZOLINSKI D J
5686 PEITSCH D W
5689 HAISLE J L
5690 CAVERLY C A
5692 SCHELL R J
5692 SCHELL BOB MOVING & STORAGE
5693 PARTH HERBERT
5694 WIZNER J J
5695 BETTE'S SUPERETTE
5695 PEGLEY E J
5696 LEWANDO V P
5697 ARMSTRONG ELEC
5697 ARMSTRONG H W
5698 CHANDLER R M
5702 WEIRAUCH HERMAN
5703 MC GRAW MARY MRS
5708 CROSS ROBT
5709 WILLIAMS J D
5709 ELBERT W J
5711 BRADY MARY MRS
5713 GRIFFIN V M MRS
5717 HISER R W
5718 WIEGAND FRED
5720 KAUFFMAN E J
5722 DIENER W J
5723 HALE F A
5724 CANADA HENRY
5724 DE WAR C H
5725 WARD LEROY
5726 POELLET A E
5727 STROEBEL D J
5728 STEVENS C B MRS
5730 HAMMERBACHER L A
5732 PHILLIPS C F
5733 WIGGINS E E
5736 KLEINFELD RAYMOND
5737 BOWMAN HERMAN
5738 CLIATT A L
5739 KELLER E M MRS
5740 KRAUSE THOS
5741 TULLOS E L
5742 DENGLER DRUGS
5745 WATSON J R
5749 DUGAN HELEN MRS
5752 ARCHAMBEAU I L
5753 WOLFORD C E
5757 BELL L R
5762 MAJOR W E
5765 BINGEMAN W S
5766 JAMROG A H
5768 FORD L H
5771 HOGGS J R
5772 EZOP J J
5777 DONOHUE J M
5778 HERNICK L S
5779 KINDRED J L
5783 MOORE S M
5785 MARTIN A H
5786 SANDERS J L
5789 HAUSLER'S SANDING SERVICE
5792 MERKERSON E W
5795 MUREIKO P P
5797 EZOP J W
5800 WEDDING E F MRS
5801 KABAT W R
5803 NOLAN DUANE
5804 LETHERER R K
5805 BERGSTROM JULIUS
5807 RENDON JESSE
5811 HOUTS L R
5813 HENRY C H MRS
5815 DAMORE'S GROCERY
5816 ALLEN L W
5817 UMSTATTD D R
5819 ELLIS W B
5822 SIMERSON R J
5828 HAMP W O
5831 RUTH W L
5833 LAY J E
5835 RILEY A MRS
5836 GOODING P L
5838 NOWACZYK V M
5846 WRESSELL E J
5848 O'LEARY D P
5850 MILLER A B MRS
5851 WOZNICKI S S REV
5852 WHALEY E J
5854 NOWAK FLORIAN
5855 SUAREZ LEONEL
5860 LAGALO FRANK
5864 DUBAY S F
5865 STEVENSON C Y
5866 GARCIA A B
5867 KELLY M A
5868 MC QUADE C J
5869 IVERY SOLOMON
5870 SIMINSKI B C MRS
5871 HOLDEN DONALD
5872 BOOKER HORACE
5873 ASMUS HENRY
5874 KARAS J JR
5875 SEPULVEDO PAUL
5876 MITAS J C
5877 GWIAZDOWSKI A W
5878 REISIG JACOB
5880 JOHNSON W J
5882 PROPP R J
5885 KELLER JOSEPHINE MRS
5886 KORF G M MRS
5887 HINES R J
5888 MEYER C A
5889 MC KINSTRY T J
5891 YINGLING R K
5894 UTERMARK N W
5895 BOYD W E
5896 BUCHINGER PAUL
6001 TONY'S SPAGHETTI
6005 HEBL FRANK
6007 GREEN Q E MRS
6010 WOLINSKI SYLVESTER
6011 DILLARD RODGERS
6012 VIDEO T V & APPLIANCE
6013 CHRISTIE R B
6016 HARMON H W
6018 WATTS D E
6019 CREVIA L M
6023 MITCHELL L C
6025 KNAPP C N
6029 RAPPLEY R J
6031 CHACON DOMINGO
6033 LA DRIGUE T F
6036 SURLES W B
6038 MORALES J G
6039 KEY S O
6040 SCHMEIDER CHRISTIAN
6041 ENLOW K MRS
6043 BOBIC R A
6044 GLOWACKI E G
6046 SMITH W H
6050 YARE W E
6052 RHYAN RICHD
6053 NASH J M
6054 PRATT CHARLES
6056 SAUVE I A MRS
6057 MILLER J E
6058 FINNER G P
6063 WATSON ARTH
6064 HACKER W W
6065 HANNON H A
6067 CROWLEY L R
6073 KWAPIS F J
6074 WALKER W J
6076 KWAISER J P JR
6076 ENGELHARDT CLARENCE
6077 MC QUAID G M
6077 KANIA F A MRS
6078 SLADE R A JR
6079 KOLLAR PAUL
6081 HAAS H M
6082 HOLMES W R
6086 WILLIAMS RENZIE
6091 SAWATZKI L M
6092 LATTY R H
6094 LILLEY R G
6096 POWADA J J
6097 GRAHAM D J
6098 HODECK JOSEPH
6100 ALLEN MERLE
6101 PATZWALDT W J
6102 WRIGHT J A
6103 PRAST N J
6104 ELLIS S H
6105 LARRY KINCH
6106 O'DELL M D
6107 SWICK L I MRS
6108 GRIFFUS STANLEY
6109 ESPINOZA L A
6111 PORTNER FRANK
6112 ROBERTSON'S INC (BR)
6113 KONOFKO R L
6114 SAYER D M MRS
6116 BRUNK R D
6117 RUYTS F J
6118 THOMAS W JR
6123 GRAY WALTER
6126 ELLIOTT A J
6128 PRETZER R L
6133 ROGERS E MRS
6134 LAPRICH KATH MRS
6135 GILYARD JAMES
6139 CROOM B JR
6139 WOODS ELIZ
6145 STAPLE L M MRS
6148 WEAVER T R
6152 LOISELLE T E
6153 LAUGAVITZ F O
6154 HAUBENSTRICKER W F
6155 PRINGLE U S
6159 MALINSKI J S
6160 MC CLAIN MACK
6161 OSBORNE N D
6163 COLEMAN CASS
6164 O'CONNER DENNIS
6165 WEICHMAN B J
6169 DEVINE W L
6172 FOWLER W J
6173 KUEBLER A F
6175 EGGERS R A
6177 PUTNAM R J
6178 GRILLO C C
6179 SHARAR N E
6180 REIFSCHNEIDER JACOB
6181 RAY'S BARBER SHOP
6182 MC CLAINE CHARLES
6186 TROGAN N F
6187 SUPPES R L
6190 ZACHARIAS T F
6193 RICHMAN BROS CO
6195 UPSHAW WM
6197 ALSGARD J L
6201 PROULX S E MRS
6202 SCOTT C A
6204 HORTON C A MRS
6205 NIELSON R L
6206 FEDOROWICZ A J
6207 NOWICKI C F
6208 TRINKLEIN B J MRS
6209 MOLDENHAUER H V
6210 POWELL M J
6211 LORETTE BEAUTY SALON
6214 GERZESKI ROBERT
6215 SOWULEWSKI E W
6216 SHINNERS J J
6218 MC GEE LENON
6220 FROST H A
6221 WALTON ROY
6226 GEERAERTS ISABELLE MRS
6227 FELL DOROTHY
6228 JOHNSON C B
6229 SOMERFIELD F C
6230 MENCHACA CANDELARIO
6231 MOBILE HOMES BROKERS
6233 PAQUETTE R L
6234 BOUCHARD V E MRS
6235 CIELMA JOHN
6236 FREEMON T P MRS
6238 SIMON A J
6242 HOLLIMAN R O
6245 DYCEWICZ E H
6247 ZASTROW A E
6250 WOOD R H
6253 BROOKS ALF
6254 CARTER J E
6260 BOYD GLENN
6262 BLUE R L
6263 POQUETTE EDW
6264 PRATT LORRENZO
6265 ALANIZ ROSENDO
6266 STAMANN E C
6267 GOCHETT L MRS
6275 NODER E L
6276 KANARY J C
6277 STRONGRICH PETER
6278 WEBB H D
6279 STRONG RAYMOND
6280 BOYLE R M
6283 WITHERELL B D
6284 LITCHANIY ALEX
6292 FEHRMAN W C JR
6293 CATES L M
6295 NELSON R E
6296 COOK EARL
6298 HARPER J L
6300 SCHEMP R H
6302 MC CLAINE B MRS
6305 MORRIS L M
6306 GILSON BENJ
6307 HILL W R
6308 MCKEE JOE
6309 POOLE R L MRS
6310 STUPNICKI L J
6312 WILSON J W
6313 REED W J
6315 AUER H C
6316 SCHEMPP I M MRS
6319 MC INTYRE J T
6320 LA DOUCE J B
6321 AL RIEDEL CO
6322 WRIGHT NORMAN
6324 CARLSON D A
6325 EURICH RONALD
6327 STEWART R E
6328 CRANNELL P M MRS
6331 ROCKOWSKI J A
6332 MONTCALM J R
6333 SEABROOK WM
6335 DENNER F J
6338 SANDERS J S
6339 THOMPSON A L
6340 FAVEL R A
6341 LEWIS L G JR
6342 MILLER W R
6347 ZELMER FRED
6348 BREMER H J
6349 PORTER BRITIAN
6350 SCHEMP HENRY
6352 EZOP T P
6353 O'BRYAN J M
6354 MOON & SON GRO
6355 CLINE G H
6357 BRUSEHAFER I W MRS
6358 WALTON ALLEN
6359 CONWAY H J
6360 MORLETTE E F
6361 YAUCK SUPER MARKET INC
6363 COLEMAN MILTON
6365 WILLIAMS ROY
6366 RAMIREZ J I
6368 BOYNES WILLIE
6369 DIGGS WM

DIAL 754--CONTD

6373 AMES METHODIST CHURCH
6374 HICKEY H L
6375 KUSHON R L
6376 ROYAL R E
6376 ROYAL C R MRS
6377 KELLY R K
6378 FOY FRANK
6381 MASICA F M
6383 NEUMAN G G
6386 VIDEAN I M MRS
6389 NADOBNY SUSAN MRS
6391 GUTTRIDGE W J
6392 WINTERSTEIN M A
6393 HINTON EDDIE
6395 MATHEY L V J
6397 SEAY H E
6402 SULLIVAN A M MRS
6404 LEISTNER V M MRS
6406 HEARTWELL T D
6407 WELCH M D
6409 MEINECKE A H
6413 LARSON D J
6416 FISCHER NORMAN
6424 HAINES A D
6425 BINASIO P C
6426 GOODWILL INDUSTRIES
6428 HARRISON T F
6431 PEGLOW E F
6433 ZISSLER ESTELLA
6435 MC ALOOSE TOM AUTO SALES
6436 REMBERT TOM
6436 KELLER W S
6437 SCOTT ALVIN
6438 FISHER E J
6440 MAYER H G
6442 CAMPBELL J A
6443 PRICE A JR
6445 MEYERS G B
6445 LAURETTE J T
6446 CENTRAL WAREHOUSE CO
6447 KEINATH D C
6448 JAKUS J J
6449 SPERBECK H A
6451 ANDERSON A W
6457 MENTER R W
6458 WARD W E JR
6460 DEW J H
6462 FROST M A
6463 JEFFERSON MOSES
6465 WALKER O'DELL
6466 FAVARA J D
6468 BALZER R C
6470 SIMPSON C E
6471 SOUTH END SPORT SHOP
6472 WISE A A
6475 AMERICAN PRESIDENTS LIFE INS CO
6475 FRANKLIN LIFE INSURANCE CO
6477 WARD C JR
6478 BROWN WILSON
6480 COOK L R
6481 ROBINSON T P
6482 FROST D L
6483 BRANCH W H
6484 KOVALESKI R S
6486 CORRAL JERRY
6490 MACIEJEWSKI C F
6492 GARZA EMITERIA
6492 PLANK R H
6494 STROBEL MARIE MRS
6497 LESKIE IVAN
6501 CHESAPEAKE & OHIO RAILWAY CO
6504 MICHIGAN CREDIT UNION LEAGUE
6506 MANPOWER OF TRI-CITY MICH INC
6509 NEUENDORF BAUMGARTEN AGENCY INC
6511 CARMAN CO THE
6514 MERRITT PACKING CO
6521 CAMP FIRE GIRLS (SAGINAW VALLEY COUNCIL)
6523 TYPEWRITER EXCHANGE
6529 MICHIGAN SUGAR CO (PLANT)
6531 HANSON F J
6534 SALVATION ARMY DAY CARE CENTER (PRE-SCHOOL)
6534 SALVATION ARMY THE
6534 SALVATION ARMY CITADEL
6539 GRAFT E W CONSTRUCTION CO INC
6541 CITY PUBLIC LIBRARY
6541 HOYT PUB LIBRARY
6543 NAEGELE OUTDOOR ADVERTISING CO INC (BR)
6545 EATON YALE & TOWNE (MATL HANDLING DIV)
6547 TIMM & ROBSON
6551 PRINE TOSHACH & SPEARS
6554 CREDIT CONSULING CENTERS INC OF MICHIGAN
6556 NATIONAL CASH REGISTER CO THE (BR)
6563 SECRETARIAL SERVICE
6565 FIRST CONGREGATIONAL CHURCH (OFC)
6565 FIRST CONGREGATIONAL CHURCH
6567 VAN BENSCHOTEN & VAN BENSCHOTEN
6569 HENNE MOVING & STORAGE CO
6569 HENNE TV & APPLIANCE
6571 WILLOX & FAIRCHILD INC
6579 UNIVERSAL FARM SALES INC
6581 KRESGE S S CO
6583 WORRALL G C
6585 MOONEY JAMES C
6585 ARNAS GEO C
6589 SAGINAW ROCK PRODUCTS CO
6589 SENYKO J R
6593 SMITH HARDWARE CO
6595 FOX ERNIE MOTORS INC
6600 HUCKINS G R
6601 MILADY'S BEAUTY SALON
6607 BOND RAYMOND
6608 DAVIS T A JR
6614 MELTON M E MRS
6616 BLAND IVORY
6617 ALMY C J
6622 STOCKFORD H B
6624 JONES C D
6625 PACE E J
6627 KATZ J B
6630 KRAUSE HENRY
6631 MIKE'S CITGO
6638 SCHULTZ G E
6639 MITAS J J
6640 ORDWAY L V
6642 PARKER M M
6644 HALM DAVID
6646 WILTSE G V
6648 WEISS LILLIAN MRS
6649 WHITTAKER MORRIS
6650 HAMMIS R W
6655 REINBOLD E E
6657 BEUTHIN C W
6658 SCHRAM MERRILL
6660 FAUBERT L G MRS
6661 SCHMID ALLAN C
6663 KERSHESKE V G
6664 CASE W J
6666 ANDERSKI GEORGE
6668 HOFFMAN V M MRS
6668 HOFFMAN W R
6673 ANDY'S SERVICE STATION
6673 ANDY & SON TIRE REPAIR
6674 MOORE C R
6675 BLACK M M MRS
6679 MULL FLORENCE MRS
6682 GIGI'S RESTAURANT
6686 FRENCH A E
6692 BIXLER P E
6695 COZZOLINO A V
6800 MC MASTER E P
6801 IRISH P MRS
6803 RABINEAU A J
6804 ROBERTSON I MRS
6805 BRUCE'S BAR
6809 STALMACHER AUG
6810 LUTZKE D R
6812 SHADDEAU M W
6814 SLANCIK J C
6816 HOWELL E W
6817 SCHNEIDER P H
6818 WINIECKI L A
6819 MANZIE O L
6820 JUNGERHELD J A
6822 WENDLING ADAM
6823 MYERS H F
6826 ESSEX JAMES
6827 LIDDELL ROOSVELT
6829 LOUDENSLAGER R D
6831 WILDER N J
6831 WILDER HOMER
6832 SAM'S
6834 LEE M T
6837 SAYAN A A
6838 HUFF A E
6840 COTTRELL L F
6843 GRZESIAK A A
6845 BARCALOW H F
6846 MUNGUIA CAMILO
6848 LESTER CO THE
6849 LIVELY EMMA MRS
6850 QUAAL C A
6852 LOWE J L
6853 FOOTE G H
6854 LICHON E M MRS
6855 SAGE M R
6856 PEAK C F
6858 ALLEN A V JR
6861 LEPEAK E W
6862 HARRIS EDDIE
6864 HAWKINS S E
6869 MC CRAY H L
6870 TYSON P E
6871 PIC-WAY SHOE MART
6876 SERRATO E B
6876 GARLICK RALPH
6879 MASON H A
6880 LYNN WILFORD
6881 SCHAEFER C E
6887 ROGERS G R
6890 GAINES THOS
6892 TOMCZAK ISABELLE MRS
6898 COLEMAN GRANVILLE
6900 FRIELING T T
6901 PREVOST G V MRS
6902 FLAKENHAGEN E H
6904 SCHWAGER S M MRS
6907 ZINCK R M MRS
6908 JAPCINSKI B R
6910 FOSTER M E MRS
6911 FOUR SEASONS BEAUTY SALON
6912 SIENKO A B
6916 WISE ADRIAN
6917 WRIGHT H A
6918 LA VIGNE W B
6920 UGARTECHEA JOSEPH
6921 RAY'S STANDARD SERVICE
6923 WILCOX R G
6924 MC CORMIC CHARLES
6927 MARTIN JAMES
6929 KWIATKOWSKI S F MRS
6930 ADAMS L C
6931 THAL'S
6933 BEEKER C W
6934 POMEROY WM
6935 STEELE L C
6936 HENDERSON JOHN
6938 JACKSON EMITT
6945 LAYTON H P
6945 ALBERS L J
6950 DUTKIEWICZ R M MRS
6953 PORTIES EMMIE MRS
6956 DELINE R D
6957 ODROBINA ANDREW
6959 CLEMENT R C
6962 NIEDERSTADT'S SERV
6964 MARCOUX R L
6966 STROIK H F MRS
6967 BINGHAM V R MRS
6968 RUPLE D E
6970 DURBIN BERNICE
6971 REED MANSEL
6972 KELLEY D J
6973 GEDRAITIS A M MRS
6974 GREEN ADAMS
6977 DUBAY M M
6978 WILBER D A
6979 FEINAUER E R
6981 TAYLOR B M
6984 KUBIK D J
6985 ALFANO N J
6986 MC NAIR JOSEPHINE MRS
6988 YATES R E
6990 PRETZER L J
6993 BAILEY R H
6997 BRANCH CLARENCE
6998 PHILLIPS M G
7001 CHOBOD E A
7002 MC KINNEY BUSTER
7003 FENT ELLSWORTH
7005 SAGINAW AUTOMOTIVE EMPLOYEES FEDERAL CREDIT UNION
7006 MESSNER FRANK
7007 STANTON ODELL
7009 VERBECK T W
7011 PERMA CUT ROTARY FILE CO
7015 DOWNING ROBT
7016 CISNEROS O MRS
7017 KANONAS THOS
7018 JACKSON KIMBROUGH
7019 ILLNER E E
7020 RESENDEZ PAUL
7021 HARRISON LEROY
7023 VANDERLIP J M
7025 KOSTRZEWA H J
7032 MARINO P A
7035 ROBERTS J J
7037 CULPEPPER ELDRIDGE
7037 KOCKS RICHD
7039 MEINECKE A H JR
7043 LEWIS N A
7051 LEPPERT S I JR
7053 LARSON F G
7055 LUMBRERAS GUADALUPE
7056 BARNES EVA MRS
7057 BISHOP W B
7058 EDERER B J
7060 BERRY JAMES
7061 KRETSCHMER THOS V
7063 LAWRENCE JAMES
7066 HENDRICK E M
7071 JERSEVICZ J J
7076 CRAMPTON L J
7078 GWIOZDOWSKI E F
7079 CAGE E E MRS
7080 EBIG F J
7082 SCHULER E F
7088 HOLMES HAROLD
7089 SKOPEK JOSEPH
7090 POTTS G B
7091 DOYLE'S
7094 DE GESERO ROY
7095 VANHERWEG G H
7098 JACKSON T MRS
7101 SLAGGERT A J
7103 CLEMENTS EMMA MRS
7105 SANCHEZ PETER

DIAL 754--CONTD

7106 MAYER S C
7107 MEYER EDWIN
7109 WETTLIN D T
7112 OZERITES F J
7114 CHELNOW JIM
7116 MARCZAK WALTER
7117 STRUWE H H
7118 DYER JO MRS
7121 GWIRTZ D G
7122 BYAS EDDIE
7123 WILLIAMS THURSTON
7129 BROWN M L
7132 IVEY W JR
7133 VASQUEZ D R
7134 HOWARD GOLD
7139 HILL D V
7145 SHAVRNOCH JOSEPH
7146 SHAPLAND D H
7147 CALLAHAN A R MRS
7148 CLOTHIER CARL
7149 BOBB JOHN
7150 WARD J C
7153 SALAS M M
7154 BELTON LOUIS
7155 KLEINBREIL N F
7163 SCHOENKNECHT MARTHA MRS
7164 OLSZEWSKI THEO
7167 CLARK ROBT
7168 KOSTRZEWA J V
7170 CROOK W F
7176 WASNEY S W
7177 COTIE F E
7178 OWEN W J
7179 POWE N L
7180 CURRY PERRY
7182 WARNER J B
7183 BRENNER & COHEN GROCERY
7187 GREW D G
7189 SAMSON C A
7190 BENNETT R A
7192 YORK ROBT
7195 SCHULTZ S J
7197 FAVARA N M MRS
7200 HARTSTEIN H E
7201 WACHOWICZ D F
7203 VASQUEZ TIBURCIO
7206 SEITZ M G REV
7206 SHERIDAN AVENUE METHODIST CHURCH
7207 JETTON READIE
7208 MENDOZA P O
7209 SPINNING W C
7210 WADSWORTH W B
7212 SCHULTZ F R
7213 NOYES C J
7214 SCHUTT D N
7217 HAMLING S W
7220 BLODGETT RILEY
7223 BARBER RICHD L
7225 LAYER E M
7230 VAN WORMER G JR
7235 COLLINS S W
7236 ATKINS JIM
7239 DYKE D L
7242 STAN'S GRILL
7243 BIRD W F
7245 STEINKE R H
7252 RAKOWSKI A J
7254 NORTHERN GRAPHIC SUP
7257 ALFARO M A
7258 SIMS F N
7262 VETERANS OF FOREIGN WARS POST NO 1859
7267 GALLAGHER NATALIE MRS
7268 WALTERS L A
7269 BLAINE L E
7271 KOBS W J
7273 GARETY J J
7276 ALLINGTON E H
7280 RUPPEL FRED
7282 HALEY T M
7285 BELLINGER E L
7286 TRYBULSKI E M MRS
7290 ARGUMEDO WM
7291 HAWKINS O D
7292 SULLIVAN W F
7294 BROWN HAYES
7298 MITCHELL G T
7301 RISKOVITCH G A MRS
7302 SEBOLD G L
7303 MICELI P J
7304 RONDO E M
7307 HENSEL J I MRS
7308 LEN'S BARBER SHOP
7313 LEHMANN C W
7315 KAZMERSKI C J
7316 BRECHTELSBAUER ERNEST
7322 TRINITY EVANGELICAL LUTHERAN SCHOOL
7324 POWELL J A
7326 KALEYTA E A
7328 CLAY RAY
7330 NUERMINGER A A
7332 HAWKINS J C
7333 INNOCENTI VIRGILLIO
7334 MOUNDS NELLIE
7334 SPARKS JAMES
7335 WASHINGTON L V
7338 COATES R M
7339 REYNOLDS W L
7340 MEEHLEDER A J
7343 WAZNY D C
7344 HAGAR C N
7346 SCHULTZ M A MRS
7347 MORRISON THOE
7348 GOLDSTEIN E E MRS
7350 SMITH'S SUPER MARKET
7353 BISHOP A M MRS
7356 METIVA T N
7357 SCHNELL D J MRS
7358 MARR DELL MRS
7360 FALKENHAGEN J K
7361 SLADE A E
7364 BANDY PRICHES
7366 STACHOWIAK C A
7367 CONLEY RICHD
7370 JORDAN BILLY
7371 POGORESKI JAMES
7374 JONES H A
7377 GREVE R G
7378 NALLEY D V
7379 WATSON C J
7381 MODERN CLEANERS INC
7382 LAPPEUS A D
7385 GREUL ROLAND
7389 BABER R L MRS
7391 WUJKOWSKI E A
7401 SAGINAW COUNTY INFO CENTER ON ALCOHOLISM INC
7405 FOX ERNIE MOTORS INC
7408 RITTER ENGINEERING
7411 SAGINAW STEEL & IRON WKS INC
7417 MEYETTE PHILIP J
7421 GOTTSCHALK BROS COAL CO
7423 SAGINAW MUNICIPAL EMPLOYEES CREDIT UNION
7426 ADVANCE FL COVERING DISTRS INC
7428 ART SAMPLE FURNITURE CO
7431 BUSHEY RADIATOR & AUTO GLASS CO
7431 BUSHEY BROS PLATE GLASS CO
7435 UNITED PARCEL SERVICE
7438 BASTIAN BROS & CO
7441 MEIER RUSSELL C
7441 UNITED COMMERCIAL TRAVELERS OF AMERICA
7443 PARKER ADV INC
7457 GROHMAN'S GREENHOUSE
7457 WEADOCK H G MRS
7459 LUNCH TIME INC
7466 RELIABLE CASH & CARRY LBR CO
7471 MICHIGAN BEARING CO
7478 MC KESSON CHEMICAL CO
7481 AETNA LIFE & CASUALTY CO (LIFE DIV)
7481 AETNA LIFE & CASUALTY COMPANY (CASUALTY DIV)
7494 RAPIN REAL ESTATE
7496 JOHNSON CARBIDE PRODUCTS INC
7496 JOHNSON PRECISION CARBIDE PRODUCTS INC
7500 DAVIS JOHN
7501 JOHNSON J O
7503 SILVERNAIL W A
7507 GNATKOWSKI O F
7508 HART L J
7509 SIKORA J A MRS
7511 GARDNER MILLER
7512 ROSS D F
7517 DE GROAT C E
7520 LIGHT L MRS
7521 GEYER BERNARD
7527 SKIPERS JANIS
7530 WASHINGTON FRANK
7531 HAGGERTY C F
7532 JESSELAITIS J J
7533 THORSTAD C M MRS
7534 LOCKWOOD M G
7536 TESCH H H
7537 SENKPIEL H C
7538 WOLFF H L
7543 MALONE M H
7547 SCHLACHT M M
7548 DOSTON BIB
7548 BRYANT L MRS
7553 CUNNINGHAM G E
7554 BLUNT MOTOR SALES
7555 DAVIS FANNIE MRS
7556 REIKOWSKY B A
7557 MC COMAS L O
7558 MILLS F B
7559 MC CULLAGH F L
7561 BITTNER C L
7563 KRUMMACK J F
7564 BENTLEY WALTER
7566 SOBOL J W
7569 BEHNKENDORF D E
7572 HOOD LUTHER
7573 DE GROAT LEO
7574 HARRIS E B
7575 GIBBONS W E
7576 SCHRUPP C C REV
7578 DIGGS SIDNEY
7582 DRIEST A C
7583 LIDDELL MELVIN
7584 SCHAFFER D R
7585 COOK LOUIS
7586 CASTILLO F JR
7587 WITBRODT BLANCHE MRS
7588 HARRIS O C
7590 GEESE T J
7590 WALSH P R
7593 GACEK E T
7595 LARKINS LARRY
7598 HOWEY R R
7603 KILBOURN G R
7604 ZUZRAK JOSEPH
7612 ROBINSON W E
7615 DOW E W
7616 PERRY THOS
7617 ZWINGMAN R W
7618 SWANSON F L
7619 PRINCE J J
7620 WOODS ARTH
7621 FORD JEROME
7622 TAYLOR JOSHUA
7624 LOSEE E L
7626 PELOQUIN F A MRS
7627 GISSENDANNER LINWOOD
7628 TALIK G J
7629 SNARSKI T R
7632 ACKLIN J A
7633 WALD MARGT
7636 BEFFREY G A MRS
7638 CLARK E J
7640 WEEKS W F
7641 HUNT Y E
7641 KIDDIE CASTLE
7642 ORTEGA JESSE
7644 MONROE CHARLEY
7646 GRUNDAS J N
7650 BECKER H M
7651 MICHIGAN TUBERCULOSIS & RESPIRATORY DISEASE ASSN
7652 FINIOL W J
7660 SIMMET R F
7661 GEORGE'S QUALITY MKT
7662 EBENHOH CARL
7663 EZOP L L
7666 YOUNG A W
7668 MANIAL D D
7670 WISNIEWSKI SADIE MRS
7673 WANDA'S BEAUTY SHOP
7674 REHMANN E M
7675 WALTER RALPH
7676 HATTON T W
7678 THON H L
7679 GONZALEZ JESUS
7680 SLATER WILLIS
7682 FERMAN L A JR
7683 KNAPP G G
7684 WITCHGER R W
7685 BALCOM B C MRS
7691 TOWN & GARDEN TERRACE COOPERATIVE INC
7693 KNAPP M R MRS
7694 WOOLWORTH F W CO
7695 SCHUMACHER A A MRS
7696 BOURDOW INS SERV & REAL EST
7698 O'CONNELL DAVID
7698 NAPLES ANGELO
7701 BLODGETT C L JR
7703 WALSH JOHN J
7703 SNOKE PAUL S
7703 COLBY ARCHIE R
7705 GEIGER G J JR
7706 PULLIAM J H
7708 BURTON E G
7709 ELSE BEATRICE MRS
7711 WALLACE DRUG STORE
7712 GEMBROWSKI A E
7714 NEIDERQUILL K J
7716 KABAT H G MRS
7719 KOSTRZEWA F F
7724 SLAGGERT E W
7725 GUSTER EUG
7728 VALLIANT D W
7729 PUFFPAFF H K
7732 HARE C F
7733 SMITS VOLFGANG
7735 BRANDT F R
7737 KOCIS A JR
7742 COATES H E
7743 PACKARD L MRS
7745 SWANSON W S
7747 SAROW CHRYSLER-PLYMOUTH
7748 PIERCE T A
7753 PAYNE R C
7754 LEDDY W B
7756 MORGAN JAMES
7757 KITSCH A F
7758 MC DANIEL J B
7759 MURDOCK R A
7760 RODGERS J N
7761 O'GRADY J L
7762 RAY F W
7763 DUPUIS C E
7765 KRUKOWSKI M W
7766 MARIHUGH C W
7767 FISCHHABER L M
7768 TOMAN EVERETT
7769 COSTARDO F F
7771 THRASH GEORGIA
7772 SPIKER E J
7773 SPIESS MARY MRS
7774 MC DONALD JOE

DIAL 754--CONTD

7776 PENA FRANK
7783 SCHWENGER L C
7785 ELIZALDE JAMES
7788 SHELBY R C
7791 BURR ERVIN J
7794 GAUTHIER N H
7798 CUPP'S CYCLE SLS
7802 WILLING C W
7804 SANDERS R W
7805 BARRETT DISTRIBUTING CO
7807 GRIFFITH O R
7808 WALTERS' DENTAL LABORATORY
7809 RICHARDSON R JR
7810 JOHNSON NATL
7813 MORRIS BERNICE MRS
7815 GRONDA F R
7816 KUMAR W S
7817 SOULE L E
7818 THOMPSON CLARENCE
7823 STRINGER I N
7825 MOORE NED
7826 WISE C W
7829 GEORGE T H
7830 BOWERS E A MRS
7832 SNOVER G L
7834 SPICER BESSIE
7836 WILLIAMS D M
7840 VAN ELSACKER KENNETH
7842 FAUST LEONARD
7843 HAYES R R
7845 WEEMS E M MRS
7846 BESEMER G L
7847 COMAR MARIE MRS
7848 KLENKE H MRS
7849 CARTER LYLE
7854 VESTERFELT R L
7855 CUMMINGS GEO
7855 MORROW E A JR
7856 HURDLE F W
7859 KELLUM WOODROW
7860 SZCZYPKA A J
7863 SMITH M L MRS
7866 HAIN ARVED
7867 WHITE V L MRS
7871 HOWARD R E
7875 REISIG H A
7881 BIRMINGHAM H C
7885 FORTE L MRS
7886 AUSTIN GENE
7888 HERBER W J
7889 THOMAS W B
7891 WADE MABEL MRS
7895 GARRISON C W
7898 HARRIS J L
7900 GIPSON J A
7902 WUCKERT ADOLPH
7905 D & G EXCAVATING
7905 GIFFORD N L
7907 CARROLL O F
7909 FOURNIER R E
7910 EUELL JAMES
7910 BLAKE J L
7911 TURNER O L MRS
7915 TERRIAN C R
7916 COUNSELMAN F H
7920 RIETHMEIER T O
7921 MENDEL M R
7922 GREKO M F
7925 FLORES S M
7926 HERMAN L C
7927 FRANCETIC F J
7928 SOCHA S W
7929 RAMIREZ TELESFORA
7930 LUPLOW J T
7931 WASKOVIAK R M
7931 ROY'S PLUMBING
7933 CHILDS P J
7935 COLLINS BENNIE
7936 HALL L J
7937 BOYERSMITH J D
7938 PRESSLEY L F
7940 BENTON V A
7942 MC DONALD H A
7944 CHRISTOFF GEO
7948 ROSALES L J MRS
7950 BAUMGARTNER F A
7951 WILLIAM'S MARKET
7953 SCHIVERS BARBER & BEAUTY SHOP
7955 JOHNSON L P
7957 MORSE I A MRS
7958 FOLEY T A
7963 RYDEL FRANK
7967 LEVI E A
7968 BARTEL G H
7971 DAVIS L L
7973 THOMAS ANNE MRS
7975 MILLER W F
7976 VILKS ALEX
7978 REED M C
7979 JACKSON GLENN
7980 FULGENCIO JIM
7981 BAUDOUX L J JR
7983 BROWN HERBERT
7983 IVY MARY
7983 JARVIS JOHN
7983 BARELAS C MRS
7984 BEES JOHN LATHING & PLASTERING
7985 WALLICK W L
7989 NACARATO F J
7990 PRAST F G
7991 JOHNSON LEWIS
7993 GOODWIN JACK E
7994 ROBERTS W N
7995 WESTON LILLIAN SHOP
8000 POINEAU E J
8003 BAKER S W
8005 BOTELLO J MRS
8006 KINCH R C
8007 HOLVEY J A
8011 HAROLD'S BARBER SHOP
8012 NICKELBERRY TROY
8012 FRAWLEY M G MRS
8015 CLEMENTS M R JR
8016 FEDUS HELEN MRS
8020 CREEL D L
8020 VERDUSCO M E MRS
8024 PATTERSON J M
8025 WATZ F M
8026 TURNER C J
8027 MC LEOD J E
8028 BANCROFT BARBER SHOP
8032 P & B SLS & SERV
8033 STRAUTNIEKS E S
8037 GARRECHT A J
8042 BURNETT H L
8043 KOSTOFF BESSIE MRS
8044 JOHNSON G E
8045 WINCHESTER JOSEPH
8046 WILKEN D R
8047 FABER AUGUSTA MRS
8048 JOHNSON ORGLEEN MRS
8052 SMITH J H
8053 MOSES D J
8056 HILL ROBT
8057 CUMMINGS E H
8058 SCHNEIDER ALEX N
8059 LEE B E
8060 BRZEZINSKI LADISLAUS
8061 SOLTERMAN B A
8064 JENNINGS ERSULAR
8066 TOWN E A
8068 FORBES N V
8070 PURDY V A
8074 ELLSWORTH A L
8076 EASTMAN G L
8077 ROGERS W E
8078 GRZESIAK F A
8079 WEIL M E MRS
8086 SIMECKI P J
8087 SOBOL STANLEY
8091 FOX E C
8092 MENDOZA R T
8093 WHEELER FREDK
8095 WOODS H L
8096 DUROW D H
8098 STRAUSBERG D R
8102 AVERILL R R
8104 SCHAFFER H B
8106 TOMCZACK J JR
8107 NICHOLS W J
8107 GRNYA SAML
8109 JOHN'S MEN'S WEAR
8110 SAGINAW JUNIOR CHAMBER OF COMMERCE
8110 SAGINAW MANUFACTURERS ASSOCIATION
8114 HALL F L
8115 HALL W H
8116 MUSIELAK L P
8119 CARTER F M
8122 FREEMAN JAMES
8123 ESTRADA R L
8130 LIST A P
8132 YOUNG A D
8133 WILLIAMS CARRIE MRS
8134 VAN PETTEN R T
8135 RAFFORD D L
8137 BARNETT E A
8140 GAY B G
8142 SCHULTZ I M MRS
8145 BOHL M D
8146 HILL DAVID
8149 MARBLE F A
8155 TOWNSEND J C
8159 KNIGHTS C S JR
8161 SOUTH ELEMENTARY SCH
8165 DAVIS BERNICE MRS
8166 CAROW R SEWER CLEANER
8167 PAYNE J S
8168 REAUME C M MRS
8172 LEARY R J
8176 CHANEY F G
8178 MOHR C JR
8179 LEAGUE OF CATH WOMEN
8179 JUREK L A MRS
8188 BHIRDO W C
8190 DALY D C
8191 CONTROLLER
8195 GUERRERO E JR
8198 AULT E C
8200 STEBNER WM
8201 POLLEN A P
8202 ORTEGA OSCAR
8203 RAMBO EARL F
8205 RIVERA E R
8206 SCHOEN W H
8209 DEMIJOHN P J
8211 O'TOOLE J C
8213 SKINNER M E
8214 OTTO M K MRS
8220 WORTHY J B REV
8224 WALTON B M
8225 DARBY M M MRS
8225 KOPACKI STANLEY
8227 SCREWS J L
8229 STABEK L M
8232 BARONE J A
8233 MAYER G M MRS
8235 BARRERA N H
8241 STEELE D J
8241 STEELE D J JR
8247 PERRY ANNA MRS
8248 GILO BERNARD
8249 TAYLOR R H
8254 ALLEN LEE
8258 WARNER GENEVIA
8261 WICKER OPHA
8264 WHITNEY RICHD G
8265 DUFFIELD J A
8267 KELLY R G
8271 BUTLER MILTON G
8273 GROSSMAN J A
8276 BROWN F J
8279 JOHNSON WENDELL
8280 SOWULESKI H G MRS
8281 SAGINAW NEWS EMPLOYEES CREDIT UNION
8282 WAGNER D L
8283 CLARK H R
8288 RABE R A
8289 SIMERSON D D
8290 LAPAK B E
8292 A & W ROOT BEER
8293 TERRY NELSON
8294 KLEMENT PRESS
8295 GRIFFIN WILLIE
8297 DIETRICH J W
8302 WILLIAMS EURAL
8303 NEWSTED D A
8304 BRADLEY CECIL
8307 LIKAM JOHN
8308 GRACE E I
8309 GRIFFEN L B MRS
8310 BURTON W H
8316 MAJOR P F
8317 HANDLOVITS R J
8318 WEEDEN L S
8319 CRAMER D R
8320 GUTIERREZ C H
8322 ROCHA J J
8323 LARRUCEA A N
8326 REINERT ALBERT C
8328 BRENNAN W F
8329 JOHNSON MABEL MRS
8332 LEE-BERT INC
8335 BASTEDO J R
8336 STOCKFORD DOROTHY
8342 KACKMEISTER G W
8350 SMITH E F MRS
8355 GREENMAN D C
8356 MARX W A
8360 ERIE MARKING TOOL CO
8363 REICHLE A A
8364 LORANGER C A
8365 SCHADE RUSSELL
8370 FRAZIER B MRS
8372 BISHOP R W
8373 BOLGER ROSALIE MRS
8374 KIEFER L R E
8378 GOMEZ OSCAR
8380 SHRINE CLUB
8382 LASIEWICKIE J D
8384 TESSIN E H
8386 LOESSEL W B
8387 RAILLING L R
8388 REINKE E F
8393 DEMKO W M
8394 KAPALA B S
8396 LOGAN A J
8397 DAVIES M E MRS
8401 GEORGE REAL ESTATE
8404 SAGINAW CLUB
8411 FAMILY LOAN CO
8411 FAMILY CREDIT CORP
8416 BROWN D P OF SAGINAW INC
8421 STATE CIVIL RIGHTS COMMISSION
8423 HAWKINS LETTER SERVICE
8428 LIEBERMANN TRUNK CO OF SAGINAW INC
8431 KERNS OF SAGINAW INC
8438 AMERICAN DIST TELEG CO
8441 STATE SPL EDUC
8442 MUELLER BROS INC
8447 GAERTNER'S JOE-ROETHKE FLOWERS INC
8451 HOFFMAN'S DRUG STORE
8453 DOVER & CO
8459 LUXTON DRUGS INC
8464 IRISH A W & ASSOCIATES
8465 UNION MUTUAL LIFE INSURANCE CO OF PORTLAND MAINE
8471 ERNST & ERNST
8477 VALLEY DRUG
8481 DETROIT BALL BEARING CO OF MICH
8482 WALTERS G D
8487 SAGINAW SUPPLY CORP
8497 BELL'S CHICKEN VILLAS INC
8501 HERRERA MANUEL
8503 MC MALL D E
8504 KUBIAK R J
8505 BEAUDIN F J
8506 FLORES FRANK
8507 ULMER E F

DIAL 754--CONTD
8511 ECTOR ERNEST
8512 MAC KENZIE JOHN D
8513 DROUILLARD A J
8519 LICHNER C A
8520 COREY G C
8525 WRIGHT LOUIS
8526 SHILLING ELWOOD
8529 WHITEHEAD PAUL
8530 ALLEN C E
8531 DOSTER CECIL
8535 DIXIE COACH & AUTO SALES
8536 JILES EVERETT
8540 CURTIS G A
8543 GEORGE'S DRY CLEANERS INC
8545 KRAMAR G C
8546 PERRY G E
8547 LADEBAUCHE R J
8551 CAMBRIDGE VERNAL W
8553 WHITNEY R C
8554 RIGDA R M
8555 WINTERS W A
8556 ARGUMEDO FRANK
8557 ENOCH TERRY
8560 WARNER D E
8564 BARNEKOW H J
8566 GARCHOW E L
8568 MORGAN GERALDINE MRS
8571 HOLIDAY PARTY STORE
8572 BELL AMOS
8575 WEBER A M MRS
8577 WILSON R L
8579 JACQUES H W JR
8581 ABODI ALI
8583 WOODY J J
8587 TURNER J T
8593 DIAZ MARIA MRS
8594 SCROGGINS HERSHEL
8595 CRUZ ANTONIO
8597 SNY L D JR
8601 MC INNIS BARBARA MRS
8604 LEWIS N L
8606 WITKOWSKI K D
8608 MENTEL J P
8610 TERRY A R JR
8611 LAWSON W JR
8612 BOB'S BARBER SHOP
8613 POCKRANDT E E MRS
8614 SAMSON F J
8616 WACHNER N O
8618 FRESORGER D R
8619 MAICO HEARING SERVICE
8623 CHURCH G B
8624 CHATMAN STERLING
8627 DETWEILER D K
8630 JUERS E A MRS
8631 THIEL DON
8632 SMITH D W
8632 SMITH ROBT
8634 SCOTT HUGH
8636 KIEFER D R
8638 PEREZ ROMULO
8639 KUSOWSKI E R
8640 CLAUSS H G
8641 VALLIER V V
8642 BERG J G
8644 REINKE W R
8646 LEO ROSE MRS
8647 RYAN E M MRS
8652 BULLINGER R L
8653 BEILER M R MRS
8654 PASSOW BARBARA MRS
8656 LA JOICE N J
8657 SINGLETON TED
8663 PARRISH H A
8666 RILEY T J
8667 WASHINGTON F B
8669 GAZELLA K W
8672 WILLIAMS H W MRS
8673 BIERLEIN H H
8674 SECOND NATIONAL BANK OF SAGINAW (FAIRGRNDS BR)
8682 HULL E M MRS
8684 WEBB C A
8686 RIMER E E
8687 WOOD D H
8690 BRINKMAN W W
8691 COFFEL Z F MRS
8693 BRENSKE D W
8694 NASH PERCELL
8698 HOLLOMAN ELIJAH
8701 GONZALES R M JR
8702 TATE J J
8703 DEATHERAGE R L
8705 STANZEL R M
8707 ROWIN C A MRS
8709 RUSCH R L
8714 KARWAT JOHN
8715 MIKOLASKI EDW
8716 SEYMOUR W T
8718 KRAMER MARGT MRS
8719 ALBOSTA J J
8722 COLEMAN RUSSELL
8724 PINSON CLARENCE
8725 GREENE ARTH
8726 PETRIE J M
8727 WARNER L M MRS
8728 MEYERS M M MRS
8729 PEQUIGNOT B E MRS
8730 THOMPSON E N
8738 KULOW R J
8743 CRAMER R L
8755 RUIZ ZEFERINO
8756 SOVIA V I MRS
8757 PELON E L
8758 MARSH TALCUM
8759 WEEMS L F
8760 PARKER H L
8761 DOBIS J G
8762 CLARISSA JANE INC
8763 AKRIGHT R A
8766 URIBE CARLOS
8768 MAKL W M
8769 SMITH L F
8774 GLYNN J F
8775 BLAIR T C
8777 GRAHAM E E
8778 WEIGL M G
8779 WALLGREN'S MARKET
8780 SAUVE L J
8781 BIRDSALL J W
8781 BIRDSALL TRUCKING
8783 TAYLOR J L
8784 GOVAN H L MRS
8787 VARGAS PILAR
8788 DONALDSON LAURA MRS
8789 BURK H F
8792 COUILLARD C H MRS
8793 TORREZ R A MRS
8796 HINTON ROY
8798 POSTON C C
8800 KELSEY M C
8801 KEMERER W R
8803 GODINA MARCUS
8806 KANISZEWSKI W J JR
8808 DOUGHERTY W M
8809 BICKEL A L MRS
8812 SHUMATE S J
8814 DIXON C W
8816 WILSON O L
8817 HUGHES LIM
8818 HAMILTON D S MRS
8822 COATES A MRS
8823 LIDDELL H R
8824 LOOBY J J
8827 SIEBIGTEROTH R C
8830 GARDNER R W
8831 FALKENHAGEN F R
8839 SCHROEDER ERMA
8840 GONZALES LUPE
8841 PROVENZANO F P
8842 BELVIN FRANK
8844 NOVAK J S
8846 DALTON J W
8847 ZUBRICKY J M
8849 BELL LUNCH
8852 GOODRICH B E
8854 LOWN I J
8855 MC NEIL G R
8856 ARMSTRONG P E
8857 BAGGARLY J R
8858 SCHNOPLE J V
8859 TINGLAN D A
8864 BYARS J D
8868 STEWART P E
8868 KELLY JOHN
8870 WOJCIECHOWSKI IGNACE
8874 COON J W
8876 MEACHAM W R
8879 BOLF STEVE
8880 EBACH D A
8881 GRAY L A
8883 GALLAGHER E F
8884 WEIR R A
8887 MAPLES R M MRS
8888 WALZ S G
8889 KAREN CLN & SHIRT LNDRY
8892 THOMAS L A MRS
8894 NOSEK THOS
8896 JORDAN'S
8901 STRACHAN A O
8902 HOWARD MISSIE MRS
8905 CASTILLO JIMMY
8906 SHALER F H
8910 WALKER ELBERT
8914 DOLSON W E
8915 SCHROEDER COURTNEY
8916 CABALLERO SIMONO
8920 MARTIN M J MRS
8921 KIRKEY C V MRS
8924 MORGAN JOSEPH
8925 WELCH ALBERT
8926 NELSON R P
8927 ESTRADA J D
8928 HOWE E L
8931 SUMMERS L R JR
8934 WILLIAMS O J
8935 STOCKWELL B J
8936 RICHARDS ALMA MRS
8938 DATER'S AUTO SUP
8939 MONTICCIOLO JOSEPH
8941 MARTINEZ JOE
8942 LONG RICHD
8944 BACOTE WILLIE
8945 CHILDRESS G MRS
8946 ROSALAS VICTOR
8948 OSMOND L C
8951 HEGWOOD SADIE MRS
8952 VELT MAGDALENE MRS
8954 ANDERSON MELVIN J
8955 BRIDGEWATER T H
8959 LUTZKE WM
8960 COLEMAN ISAIAH
8962 STANKIEWICZ G M
8966 GALE GERTRUDE
8967 DE AGOSTINO V C
8968 BRADLEY HAYWOOD
8969 RODRIQUEZ AUGUSTINE
8970 BORCHARD DONALD A
8973 KENNEDY H J
8974 POPP W J
8975 O'CONNOR E E MRS
8976 KING B W
8985 WOODHOUSE JAMES
8986 O'BRIEN J A
8987 POCKRANDT PAINT SLS INC
8988 KUSHON G MRS
8989 DAVIS THOS
8990 LOPEZ J A
8992 ACOSTA T R
8994 CAULFIELD N W
8997 WILTON M J
8998 GRIMALDI L L
9002 KRUEGER K H
9003 ENNIS FOOD MARKET
9003 ENNIS K J
9007 LANGSTON L H
9009 FISK D J
9012 HURON THOMAS
9014 HARPER PERTIS
9015 WARNER C V
9016 U S MILK MARKET ADMINISTRATOR
9017 HARRELL L R
9020 MEYER M L
9021 JOHNSON H B
9023 LOSEE A W
9024 KRAJKOWSKI ANTHONY
9026 MINNIS JACK
9028 DUNN R E
9030 GLASER W A
9032 SIMON F E
9033 MITCHELL J R
9035 MOSQUEDA P MRS
9039 BRONSINK B J
9041 KLEIN I L MRS
9042 ARNSHEK A E
9045 GERSCHBACHER S P
9046 MARKEY W J
9047 DIAMOND HAROLD L
9048 NICOL E B MRS
9052 CIESZLAK A A
9053 MORSE E P
9054 PEREZ JOHN
9055 BARR J G
9056 REID D M
9057 LOPEZ J V
9059 ANDREOTTI DENO
9061 MESERVEY M R
9063 TAFEL J L
9064 HUSEN L H JR
9066 RUTAN O M MRS
9067 NAIL N W MRS
9068 LEE L E MRS
9069 VOGEL WM
9072 LOVE J I
9073 GILBERT RALPH
9076 KILIAN V M REV
9077 REID M C MRS
9081 NIGHTINGALE BAR
9082 REYNOLDS MACK
9086 SHELDON B L
9087 MALACE RONALD
9088 SMITH K E
9089 BENJAMIN M C MRS
9092 HARDING S W
9093 SKINNER CALVIN
9095 COLLVER A A
9096 NELSON L E
9097 DE GROAT CARL
9111 SAGINAW STEERING GEAR (WHSE)
9111 SAGINAW STEERING GEAR DIV GMC (PLANT NO 2)
9131 CONSUMERS POWER CO
9151 SAGINAW STEERING GEAR (DIV GMC PLANT 1)
9151 SAINT ANDREW'S R C SCH
9151 COUNCILMEN
9151 SAGINAW STEERING GEAR (DIVISION GENL MOTORS CORP)
9200 HUMES T H
9203 ROBERTSON T A
9211 BURMEISTER S H
9213 JOHNSON W REV
9215 PICKELMANN H L
9216 DAHMER H F
9217 GARCIA FRANK
9222 DONAHUE W J
9223 THOMAS S JR
9223 WILLMAN M J
9224 KRETZ H G
9225 SCHULZ C O
9226 LEMMER R J
9227 EDWARDS C W
9228 KOEPPEN ELLA
9229 KINGRY V P
9232 COBB EUG
9233 STATE HWY DEPT (MTCE GARAGE)
9234 BLOWER G F
9235 GORDON T H
9236 WALKOWIAK C REV
9237 SPRAGUE D F
9238 HART G E MRS
9239 KIRN H F MRS
9241 BLANCHE'S BEAUTY SALON
9244 OTT PHILLIP
9245 MC GHEE J W
9246 STODDARD F C
9256 KARLS M T

DIAL 754--CONTD

9257 MC FALLS C F
9261 NEUMEYER B C
9262 SMITH EUG J
9263 SCHULTZ L C MRS
9264 KELLY M B MRS
9266 WELDON R M
9268 GREGORY EARL
9272 BRODY E A
9273 BRITTAIN W A
9274 CANTEEN SERV CO
9281 SLADE J T
9282 GARCIA J E
9288 MANDELSTAMM IRA
9294 BURGESS D V
9295 WALDERZAK J G
9296 MAYNARD L E MRS
9298 DE KETT B G
9300 NAPIER B J MRS
9305 CHAFFER J JR
9306 WILSON W M
9309 GARDNER I MRS
9312 KRZYANIAK T A
9314 FREIER E M
9315 LEWIS G A
9318 WAMBACK K F
9319 O'BRIEN J J
9320 LEWIS RONALD
9322 BLAIR'S BAY SERVICE
9325 SCHALLENKAMP R J
9328 SUGAR BOWL RESTAURANT
9330 MALZAHN R J MRS
9331 GREENE J M MRS
9334 TREVINO C G
9335 SAINT CHARLES D E MRS
9341 CREER E E MRS
9342 SCHARFFE A W & SON INC
9343 HATTER R J MRS
9344 GASE G J
9349 BROWN B C
9350 MOCNY C M
9352 WALKER DAVID
9354 BURKHOLDER C B
9356 SKELCY E M
9357 BROWN D J
9358 RASDORF J F
9360 LEWIS RICHD
9361 HALL R E
9365 CHERWINSTI S JR
9367 REISIG GOTTFRIED
9369 ANDRUSIK STEFAN
9370 BUTZIN K E
9371 EASTMAN B B
9371 LA FLEUR EVA MRS
9372 DUNBAR A C
9373 GOHM CARL J PLMB & HTG INC
9374 MC GARRY JOHN
9375 GRAYCE'S BEAUTY SHOP
9376 OBRIEN N W
9377 ZIMMERMAN G E
9378 DUPUIS R L
9379 BROWN WILLIE
9380 LOSEE S MRS
9381 PRENTICE P D
9384 NEWMAN W A JR
9385 DONAHUE W F
9386 WESLOCK F J
9387 MAC DONALD M F MRS
9388 BRAGGS ARTH
9390 TROUTMAN J H
9391 PAGENKOPF W F
9392 GIPSON J H
9395 SCHIMPF D F
9397 DAVIS MATTIE
9400 TUNNEY GEORGE
9402 PIECHOTTE S H MRS
9403 SCHLISKA E W
9404 CASTILLO CERVANDO
9406 NELSON J T
9410 BLACK LANTERN
9412 UNDERHILL WM G
9413 BUCK J E
9414 FRANEK CASMER
9417 DAVIS M L
9418 COBB TOMMIE
9420 ELLIOTT G L
9423 SCARBROUGH V L MRS
9425 LA FRAMBOISE J P
9426 PETT M A MRS
9429 SEEMANN W L
9432 KRAEMER J E
9435 BELL V MRS
9438 REIMUS M M MRS
9439 DOW P H
9440 WEST E M
9441 GUTEKUNST R D
9445 ALLES C E
9446 EVANS M E MRS
9447 HITCHCOCK O L
9448 ESPARZA A MRS
9449 KING HARRIET MRS
9452 MILLER JOHN
9453 JUTZI E M
9456 VOISE H E
9458 GOODMAN A E
9459 DURHAM W E
9462 PURDUM MARVIN
9463 DOUGHERTY J P
9464 ZUEHLKE L C MRS
9468 GILES E M MRS
9471 RABIDEAU L A
9472 AUSTIN G G
9474 KEYSER M A MRS
9475 DUNN G T
9478 HADLEY R J
9479 WREN H W
9480 OLIVER THOS
9481 SHARPE J E MRS
9483 MILLER C M MRS
9485 LEWIS W JR
9488 MAVIS J L
9490 LEMKE H W
9491 UNITED STATES GRAPHITE EMPLOYEES FED CREDIT UNION
9493 FISHER B L
9495 SMITH L T
9498 KERN M A
9500 REIF AGNES
9501 BRENDA'S BAKERY
9502 YOUMANS E L
9503 KELLER L C
9506 MC PARLAN E C MRS
9509 SANDERSON STEWART C
9510 LE FEVRE J D
9511 BROWN B J
9513 SHOUP C E
9514 IZZO JOHN
9516 POHLMANN E E MRS
9517 TEMPLE J E
9519 ESKRIDGE J L MRS
9520 LACY M V
9521 TAUBERT'S CYCLE SALES
9521 TAUBERT D H
9522 MARANDE C M MRS
9523 CHEATHAM GREEN
9523 DIETZEL L H MRS
9528 WADE A D
9531 HORNE'S UPHOLSTERING CO
9533 BLAIR O L
9539 KOZLEK J E
9540 HIBNER J G MRS
9541 MC DONOUGH A E MRS
9542 BERG N G
9543 DYGERT E M MRS
9548 HERZOG D T
9549 ELLIOTT D F
9551 KROGER CO (BR)
9552 MC CLENON WILLIE
9556 LIST C A
9557 MATUSENSKY NELLIE
9559 JACOB R B
9561 KOSCIUSZKO HALL
9567 BOWMAN C A
9574 ESCALERA J P
9575 HIGGINS E T
9580 HUTCHINSON E M MRS
9581 GRAHAM C L
9582 RINDHAGE F JR
9584 NEWMAN W S
9586 WATSON O L MRS
9587 MAKOWSKI VALENTINE
9588 SPEAR C E
9590 MC NABB M M MRS
9591 HOSBACH G H
9592 MURRAY A L
9595 SMITH EZRA
9596 WISNIEWSKI F J
9597 ROSA G J
9602 MERTZ BOB
9603 SCHULTZ T W
9606 EVANGELISTA AURORA
9607 DENTON ETHEL MRS
9609 PUHLMANN E L MRS
9610 SCHWAB'S USED CARS
9612 BRICKLAYERS MASONS & PLASTERERS LOCAL UNION NO 7
9614 GRAY MAUDE
9615 DOXIE W H
9620 ADAIR J H
9621 ELLENBERGER S R
9623 BELL LOUISE MRS
9627 PAINTER J L
9630 MYLES HUSTON
9631 CRESSWELL T A
9633 GONZALEZ R B
9636 BAUMGARTNER G L
9638 NARVAIS T C
9639 EURICH HENRY
9640 QUINNAN W A
9641 FEHRMAN W C
9644 HERNANDEZ MARGARITO
9645 AMES A N
9645 AMES CONSTRUCTION CO
9646 CALL E B
9649 EKRLINGER M J MRS
9650 LIST C A
9651 RIVERA T G
9652 ARFT A E
9654 SAINT JOHN J M
9655 AYALA M MRS
9659 SPATZ G M MRS
9662 FERGUSON F P
9669 OLDENBURG D A MRS
9673 KERR W B
9677 BURROWS ROSWELL
9678 BOUFFANT BEAUTY SALON
9680 BURKS CLEVELAND
9682 ACKLEY D L
9684 CONWAY ESTELLE MRS
9686 MELZO T JR
9688 DEISLER R K MRS
9690 WELLMAN U L
9693 COLM W H
9696 SANCHEZ JOE
9697 FRESORGER ROBT
9698 NABARRETTE JOSEPH
9706 MARTIN M N MRS
9708 CASTILLO JUANITA MRS
9712 RIDDICK F R
9713 CORMIER LOUIS
9714 REED TOM
9715 COOPER HAYWOOD
9716 GENERAL WELDING INC
9716 STANULIS J S
9718 CARTER B M
9722 ROBERTSON R W
9723 CHAMBERS W M
9725 BURTON LEROY
9726 COMSTOCK D L
9728 KRZAK F F
9729 HASENLEDER M E MRS
9733 SAENZ M B
9735 SEMAN S J
9736 COATS W H
9743 FISCHER HERBERT G PLUMBING & HEATING CONTRACTORS
9744 LARA F P
9746 DENGLER A A
9748 BARRY P C
9750 GILLESPIE THOMAS
9751 KETTELHOHN C F
9752 FRITZLER D J
9753 BROWN RICHD
9754 MIMS ELISHA
9755 FREHLING A JR
9756 SMITH J F MRS
9757 KROLL F E
9761 WOODS W E
9763 PETRIE H E
9764 LARACEY R M MRS
9765 COOPER F P
9772 VOELKER H H
9773 HILLIER HARDWARE
9777 COOK A E
9778 CHAPMAN N MRS
9779 GREVE M E MRS
9781 CARR R C
9783 RICE M D MRS
9784 ALLORE M A MRS
9787 BENJAMIN HERBERT
9787 CLEMENTS A K
9788 KOBYLCZAK J T
9791 PRINCING CHESTER
9793 GUIDA CLEANERS
9795 PATTERSON M J
9796 DEL VALLE MANUEL
9798 HENRY T L
9800 MUEHLFELD H J
9802 GEIERSBACH A D
9803 SELLERS FLORENCE MRS
9804 NICHOLS RALPH
9805 HAYNES W L
9807 QUELLET L E
9810 O'CONNOR M J
9811 LYNN E H MRS
9813 PSETAS W C
9814 ALCOCK H S JR
9819 GARDNER S J
9821 FULLER G W
9822 PHILLIPS K V
9823 LOTTRIDGE H M MRS
9826 PERSHAY HARRY
9828 WISNIEWSKI MARTHA
9829 PRIEDE Z MRS
9830 THOMPSON J W
9831 LYNES BROS
9834 YAUCK R H
9835 KOCH C L MRS
9838 CRUMMEL W W
9839 LA BEAU D L
9840 TROGAN A M
9842 BARSENAS CYPRIAN
9844 SAVAGE P L
9845 BOLSTER P W MRS
9847 DUBY L G
9850 CORBETT J A
9851 AYALA JOSE
9854 MARXER FRANK
9856 MIELKE E E
9857 WALLS A N MRS
9858 SNYDER H D
9859 BLAZEJEWSKI M F
9860 SOWULEWSKI J R
9864 SMITH EVELYN MRS
9865 BENTLEY WM
9866 DITTMAR F J
9867 RIHA JENNIE
9870 DUDEWICZ F C
9870 DUDEWICZ GROCERY
9873 HUNT B T
9876 COOPER L E
9877 BUTZIN W N
9878 MURPHY S P MRS
9880 BURDICK J H
9881 STRAUGHTER MOSES
9883 GLOVER I C MRS
9884 WASCHER R R
9885 JACKSON M L
9886 COUILLARD W D
9888 SCHULZ M E
9892 YANSKVICH S F
9893 BANKS J S
9896 BLUEM E C
9897 CLIM K W
9904 GARDNER E T MRS
9905 ROBERTS LOUELLA MRS
9906 SHEPARD JAMES
9912 LUCILLE'S BEAUTY SALON
9914 KRAATZ W W
9915 LAWRENCE HARVEY

DIAL 754--CONTD
9917 HAHN A M MRS
9919 BORST R T
9921 ALEXANDER G R
9924 STROBEL C A
9925 BOOTH B L
9929 THERING E A
9931 SAINT JOSAPHAT CATHOLIC SCHOOL
9939 PFUND A H MRS
9940 REINERT M S
9941 DUPREE WOODES
9943 VITOOTSKI W P
9946 HANDLEY B MRS
9948 FRICK E R
9949 NORTON G J
9950 BRANDLE M M
9952 MITCHELL H D
9953 SCHMIDT G M MRS
9954 ROSENBERG N A
9955 CARMICHAEL BILL JANITOR SUPPLY
9956 CAREY D MRS
9959 MC GUIRE B G
9961 JARVIS W G
9962 MANTALVO E G
9964 PIETRUCK ANN MRS
9966 MEYER D V
9967 ZANDER G H
9970 RADER E A
9972 ALLORE P T
9973 BROWN A M MRS
9975 NENTWIG D M MRS
9976 BROTHERHOOD PF PNTRS & DEC UNION LOCAL NO 1267
9978 CARROLL SYLVESTER
9979 CHOATE W J
9981 DEREGE M B
9983 CRUZ LUPE MRS
9987 VILLANUEVA L E
9988 KUSOWSKI J W
9990 BUCHKOWSKI A M
9997 HOPKINS T H

DIAL 755 PLUS THE FOLLOWING FOUR DIGIT NUMBERS

0000 SCHEFFLER N A
0003 BULLOCK D G
0004 SPROULL F E MRS
0007 TUCK M S
0008 SHELLBROCK JOHN
0012 JEHNSEN G L
0015 FARLEY DEWEY
0016 JOHNSON MACK
0018 TAYLOR E A
0020 BIBER V E MRS
0023 HENDERSON ERNEST
0024 SAUCEDO AUGUSTIN
0026 DANKERT R J
0027 ILGEN R W
0028 HOOD HELEN MRS
0030 SYLVESTER EMERY
0031 RETHMAN H H
0033 SCHULTZ A JR
0034 ELLISON H L
0036 SCHULTZ B W
0040 MEYER NORBERT
0041 TIMBERTOWN CARPET & FURNITURE CLEANING CO
0042 BROGAN R J
0046 EDDY R L
0047 SMITH D L
0050 JOHNSON R L
0051 BRIGUGLIO F P
0054 MURPHY J J
0055 THOMPSON ERNEST
0056 SHERBINO LAWRENCE
0057 UHL D A
0058 CRAMTON D E
0059 MC LAUGHLIN F D
0062 MILEWSKI C E MRS
0063 WILLIAM ARTH
0064 WRIGHT J G
0066 HARTNER M M MRS
0071 HAITHCO PHARMACY
0072 BELLILE D J MRS
0075 ABERNATHY M MRS
0077 DEZELSKY J E
0078 SMITH ANNA MRS
0079 TAYLOR A L
0082 FOLEY L D
0084 STEINERT PROMOTIONAL SERVICE AGENCY
0086 OSWALD F H
0088 HUNT C W
0089 RUSHLOW R C
0090 HAACK R S
0092 KLEINSCHMIDT D F
0103 SHRIPKA JAMES
0106 DISARNO DOMENIC
0108 CLIFTON B R MRS
0109 CARDENAS LUPE
0112 MORRIS A E MRS
0117 TUNNEY R G
0119 SAINT CHARLES L R
0122 JACOBI PETER
0123 BAILLIE T A
0126 GRNYA KATH
0128 REYS MACK
0130 VOELKER HAROLD
0133 GOODBOO C L
0134 ROBERSON ALTON
0139 RODRIQUEZ P S
0139 FIEGER I G MRS
0142 HARRIS LONZO
0144 JACKSON M L MRS
0145 YEAGER C L
0148 SAGE DALE
0149 CUMMINS S J
0150 ALDERTON CHARLES
0153 LOVE B T
0155 AHLEMAN J W
0158 ROBINSON J R
0161 QUEEN OF ANGELS RETREAT
0171 BAY WELDING SUP (DIV OF THERMAL CONCENTRATES INC)
0172 KIRCHHOFER J D
0181 WHITE D E
0182 PRATT A R
0184 RAYNER WALTER
0187 KOLHAGEN D F
0189 BROOKINS HATTIE
0192 HARRIS HENRY
0193 PROSAPIO LOUIE
0195 KAPASATIS A B MRS
0198 ROGALSKI G L
0202 CARR J A
0203 LARKIN L R
0204 RODRIGUEZ A R
0206 COUCH A M MRS
0208 BACON E D
0211 WILSON L A
0213 FRITZ L L
0214 LECKIE M G
0215 TURNER OSCAR
0217 STEVENS V K MRS
0218 RATHS EDW
0219 ASTBURY ERIC
0224 RABIE D M
0225 ECTOR CURTIS
0226 WESSEL B L MRS
0228 SAMPLE CARTER
0232 WILLIAMS SARAH MRS
0239 MAIER B G
0249 ROTUNNO A L
0252 PEDEN GEO
0254 SHOECRAFT L C
0255 DOUGLAS W F
0256 HERZOG T D
0258 KOSCIUSZKO R E
0262 MC KINNEY R L MRS
0263 ARMSTRONG C W
0264 HILL HELLEN MRS
0269 ROKA R W
0270 ADRIAN P J
0272 HAMER G E
0273 PAYNE J JR
0274 DAFOE L M MRS
0274 HAYES R L
0275 POCOCKE J G JR
0276 BAKER E L
0281 FRANKLIN THEATRE
0282 JOHNSON ELWOOD
0284 HILL EDW
0285 MACK H J
0289 BALBAUGH J A
0292 COMSTOCK H J
0293 HOLDEN A L
0294 SOWULEWSKI E B
0296 DUCIS JANIS
0298 PRESLEY CICERO
0305 KONIECZKA JOHN
0306 BUCH H C REV
0307 LOOS STANDARD SERV
0309 PATILLO I MRS
0311 ONE HOUR MARTINIZING CLEANERS
0316 KARIDES CHRIS
0317 SCHUMAKER CAROL
0322 CAZARES M R
0323 MARTINEZ A M
0325 MADEJEK S J
0326 PACKARD A J
0328 PETERSON WM
0329 STROEBEL A S
0332 GALARNO F P
0333 MARSHALL GORDAN
0336 JENKINS W D
0338 WILLERT L MRS
0340 LINTERN I B
0342 DUFFETT T L
0343 ELLIOTT W H
0344 BOWDIS LEANA
0346 PAQUETTE A J
0349 TENEYUQUE J R
0355 TAYLOR C M
0357 COFFEY M T
0361 STEVENS R F
0364 WILLIAMS FELTON
0367 GERHARDT J B
0368 SCOTT R C
0369 TACKEBURY EDW
0370 WINCHESTER ROOSEVELT
0373 SCHREADER C F JR
0374 BOERGERT R J
0376 KRAWCZAK H J
0377 MAGYAR GEO
0377 MAGYAR GEORGE AUTO REPAIR
0378 ROBSON SIDNEY
0383 CAMPBELL S R JR
0385 LYONS D A
0386 SMITH ALVIN
0388 PARRISH W L JR
0390 NORTHRUP J L
0394 SHARROW C A
0395 FIELDER PIERCE
0401 ZALE'S JEWELRY CO
0410 NETTY M C MRS
0411 CADY FREDK J JR
0415 POCKRANDT SALES & SERVICE INC
0419 SAGINAW TELEPHONE EMPLOYEES CREDIT UNION
0421 BILLMEIER JEWELER
0423 PENN MUTUAL LIFE INSURANCE CO
0427 RELIANCE ELECTRIC CO
0431 GOODWILL INDUSTRIES
0439 DUN & BRADSTREET INC
0441 UNITED STATES GRAPHITE CO (OFCS)
0449 SALVATION ARMY EVENTIDE HOME
0453 ACE AUTO & TRUCK PARTS
0465 SAGINAW SEWING CENTER
0467 R C A SERVICE CO
0473 WORRALL J R
0475 GERMANIA OF SAGINAW
0479 SKYWAY HOME FURNISHINGS
0483 GENERAL ELEC CREDIT CORP
0486 SPICER ENGINEERING CO
0488 FAUCHER DENTAL BLDG
0488 FAUCHER DENTAL GROUP
0488 MURPHY ORTHODONIC LABY
0493 DOOZAN SCORSONE & TROGAN
0495 OGLEBAY NORTON CO
0501 MICHIGAN FLOORS OF SAGINAW INC
0505 UNITED FUND OF SAGINAW COUNTY
0505 SAGINAW COMMUNITY CHEST
0516 INTERNATIONAL BROHOOD OF TEAMSTERS LOC NO 486
0519 ALBERS MILLARD J
0519 PRATHER PERRY E
0519 MATTHEWS HARRY C
0519 WOOMER DONALD F
0521 MAHAR TOOL SUPPLY CO INC
0527 LOWERY-NORTHERN CO
0531 POLICE DEPARTMENT RADIO STATION KQA 739
0531 POLICE DEPT IDENTIFICATION BUR
0531 POLICE DEPARTMENT TRAFFIC DIVISION
0531 POLICE DEPT
0531 POLICE DEPARTMENT TRAINING SCH
0531 POLICE DEPT DETECTIVE BUR
0531 POLICE DEPARTMENT PATROL DIVISION
0541 SONOTONE HEARING AID CENTER
0547 MAIERS MTR FRT CO
0551 NICKODEMUS JOHN H & SONS INC
0556 MC KEE DUNCAN INC
0559 AMERICAN KAYJAC CO
0561 SNELLING REAL ESTATE
0562 GIN MILL THE
0564 SAGINAW OFFICE SUPPLY
0566 SMITH L C LBR CO
0569 UNITED AUTO WKRS OF AM SAG STERRING GEAR
0571 YOUNG WOMEN'S CHRISTIAN ASSOCIATION
0576 MEYER WM
0581 JUDY MOTORS
0583 DAY JOSEPH M CO
0584 BANNER ENGINEEING & SALES INC
0585 CITY DISPOSAL
0595 STATE LIQUOR CONTROL COMN
0600 LYONS W JR
0602 BOBICH VOYSLAW
0603 MAXA L M
0605 FISK C R
0610 LOSEE GEO
0615 NEMETH L J
0616 INGRIN JAMES
0619 MOORE R F
0621 RYCHEL J E
0622 JONES SCHOOL
0623 HUNTER GEO
0626 WILLIAMS E B
0627 JERNIGAN A JR
0632 ERVIN L MRS
0633 BURRILL K L
0636 KULIGOWSKI WM
0637 BAUKNECHT M L MRS

DIAL 755--CONTD

0644 SIMON B M MRS
0645 ALLEN A M MRS
0646 MASSEY J L
0647 DUPUIS A P
0648 QUACKENBUSH R D JR
0649 MILLER D A
0650 NORMAN B L
0653 COLVIN EUNICE
0656 MIDCALF D L
0657 TOMASZEWSKI S F
0661 BISHOP'S HOUSE OF FOAM RUBBER
0664 INSKEEP J W
0664 DRISCOLL M G MRS
0665 GOMEZ H A
0666 TAYLOR ALTINE MRS
0667 PELLOW DONALD
0668 MILLER G C
0669 WILSON W T
0670 DE SHONE L H
0672 DORAN H G
0673 CRAIN W B
0675 MOORE A JR
0677 MACIEZEWSKI P J JR
0680 BRUNER N H
0681 BREITER A H
0685 SYMONS S J
0686 STANUSZEK CATH MRS
0687 BENTON J D
0689 O'BRIEN R MRS
0692 PEREZ RAUL
0694 SANDERS O C
0695 WILSON ENGINEERING INC
0696 CHARLSTON ERNEST
0697 ROBERTS M J
0704 NEAR L E
0706 KANARY L E
0710 RYAN GEO
0712 OLSZEWSKI V H MRS
0713 COMERFORD D F
0714 HARVEY C T
0716 NAVARRO S R
0723 BROWN RONALD
0724 MARTIN CARRIE
0725 HARE WALTER
0727 DETZLER J W
0730 WHITOSKY EDW
0732 WILLIAMS E REV
0733 MAJOR HORACE
0735 DINSE H M
0736 GARDNER R P
0737 GODINEZ R B
0741 YESKA J T
0745 MC DONALD SOL
0746 CASEY E A MRS
0747 MOON H E
0754 MILLER L MRS
0755 PRIES ANNA MRS
0762 MILLIE'S SPEEDY WASH
0764 EDDIE'S USED FURNITURE
0768 MATEJCAK AGATHA
0772 BEAUDIN A W
0774 DE HAAN E G
0775 CANTY JOSEPH
0776 SANDS W D
0777 SMITH I E MRS
0779 CARROLL E M MRS
0780 BOCADE A M MRS
0782 PARKS W J
0783 WEBB JOHN
0785 UNDERWOOD F L
0793 RUPERT R L
0796 ZIMMERMAN D M
0798 ANDERSON L J
0883 MIELKE E I
0901 CREDIT BUREAU REPORTS INC
0901 ASSOCIATED CREDIT BUREAUS OF AMERICA
0901 CREDIT BUREAU OF SAGINAW
0911 CENTRAL FDRY DIV OF G M C
0911 SAGINAW MALLEABLE IRON PLANT
0929 KELLY MICHL V
0951 ATHERTON T ELEC CO
0955 SEEMANN & PETERS INC
0963 FRIEDLI DRY CLEANERS
0965 CICINELLI & SONS POULTRY & EGGS
0968 REINBOLD ALBERT T REALTOR
0973 MICHIGAN COMMUNITY BLOOD CENTER
0977 DEEG E O
0989 HAYES FRANCIS C S P
0989 HAYES F X
1001 HAAR HENRY
1002 GREEN J A MRS
1004 KONSDORF R G
1005 KOLANSKI C A MRS
1006 MILLER D J
1008 FLORES R O
1011 REINFELDER H W
1012 CAVENAUGH H E
1017 SMIETANA W S
1019 SOWULEWSKI HELEN
1020 SCHROEDER R G
1021 FREY HARLAND
1023 GARRETT NEBY
1024 PENZKOFER A J
1027 MAHAN DOUGLAS
1028 SCHNEPF G A
1034 JONES HARRISON
1036 LA BRECHE BRUCE
1037 LOVAY J F
1038 BRIEDIS K A
1039 FLEMING L MRS
1040 DARBY I R
1043 CAVAZOS L V
1044 WESTPHAL W O
1050 WEBER D F
1053 BARRA WM
1054 FORT CHARLES
1055 KNIEBBE RODNEY
1059 CHAMPNEY G MRS
1064 GRISE M C MRS
1065 MILLER A J
1066 FERGUSON F W
1069 VANDERVANE M MRS
1070 PREMO J F
1077 KRAUSS G A
1079 NEFF C P JR
1084 BADER C M
1086 SIMON ROBT
1086 POLZIN T E
1090 KRUSCKE H R
1091 PRINCE C MRS
1093 DRAIN ROBT
1096 FORTIER D G
1100 MERTZ SUP CO
1103 KORZECKI S R
1114 BURDITT S A MRS
1114 TIMBER TOWN LANES
1123 EGLOFF MAINOLFI TAYLOR MC GRAW & COLLISON
1123 EGLOFF HAROLD J
1132 BROADWAY LANE
1136 FAMILY LOAN CO
1139 BADY JOSEPH
1144 PLANNED PARENTHOOD
1154 WADE M L MRS
1166 MOSQUEDA FELIX
1169 WRIGHT O J
1173 SCHNEIDER A N
1175 CUSHMAN EMMA MRS
1178 RHODES W D
1181 SAINT ANTHONY'S CATHOLIC CHURCH
1181 HERTEL E REV
1188 MOON K H
1189 SMMMONS LAWRENCE J
1192 BUCKHOLZ R J
1194 WATERS AGENCY INC
1195 WEBB EVEEY
1238 WRIGHT L M
1308 SWANSON M G MRS
1309 DARLAND D W
1311 LASSIGNAL JULES C
1312 FRITZ C T
1314 HARSTEIN E B MRS
1315 SMITH W C
1316 BEUTHIN HALL (DORMITORY)
1319 LEVENDER BOBBIE
1322 ZUMER V D
1326 PAPST JAMES
1326 SUE'S BEAUTY SHOP
1328 MARTZOWKA V W
1330 MC CULLOH J D
1330 BAKER E B MRS
1330 HAULCY S R MRS
1333 SAYAN A D
1337 EMEOTT J A
1338 OWEN F A MRS
1338 SOLIS F P
1339 MATHES RUBES
1340 SCHROEDER W H
1342 UHRICH ROBT
1344 WEGERT PHILIP
1345 FIELDS BLONDELL MRS
1346 FRANZEL JOHN
1349 LAKE R W
1350 GREEN D M
1352 OLIVAREZ E G
1354 BEAN HENRY
1359 HAAS R L
1360 SMIETANA F J
1363 STIER M T MRS
1365 CROWLEY L A
1366 JACQUES R A
1369 GARSTECKI E F
1372 FELSING JACOB
1373 MINNETT J R
1374 LARSEN R L
1377 NOWAK F J
1379 CRONKRIGHT M H
1381 REYES Y P
1384 CONGER G L
1385 KRUSKA R J
1386 WALTERS G E
1388 COLE C A
1389 NORMAN L J
1390 WARE D A
1392 BROWNSON H E
1394 STENGER ADAM
1442 ROHDE E A MRS
1451 AULT J E
1481 GARNO D F
1602 SHAFLEY E L
1603 CADENA J W
1605 HENRY FRANK
1607 DEMBINSKY L F MRS
1610 MEYER G R
1612 JOHNSON OZELL
1615 DOBIS F J
1616 WALLACE EDDIE
1618 LA VEQUE W T
1619 HAYES ARTH
1620 JONES DAVID
1621 LARKIN H G
1624 CONSEMIAN DAMIANS
1625 STACY M H
1628 WETZEL J H
1629 WHYTE W R
1630 GULBRANSON V H
1632 TRIBBLE K L
1634 MAYER W F
1636 HARTMAN B J
1638 EWALD A B
1640 SHELLS W C
1643 REYNOLDS I A MRS
1646 LYNES E H
1648 ERGO J W
1649 HAREMSKI B L
1651 BOYLE ACE
1652 COX V J
1653 HAYNES J A
1655 SHIVLEY J J
1656 ROESE J A
1659 SLAGLE G H
1665 BRADLEY M M MRS
1666 HAYES C A
1667 PIMENTEL JOSEPH
1668 MC GURER L D
1669 GEM CINEMA THEATRE
1671 PEAKE M E MRS
1672 A & P FOOD STORES (BR)
1678 JEWETT G W
1679 DOUGHERTY K J
1687 LAWLESS LUCILLE MRS
1691 HARRIS ALPHONSO
1692 KOSTREZEWSKI J R
1693 CAMPBELL CLYDE
1695 SIMPSON M MRS
1696 SMITH W J
1698 COLLVER H R
1704 EGERER C M
1706 BELLINGER D H
1707 TATUM CURTIS
1708 KOLB M M MRS
1709 KLUCK L J
1709 SHALER R J
1711 RYAN THOS
1712 JOHNSON HAROLD
1714 GARIBAY SALBADOR
1715 ANEGON C D
1717 HUGHEY AURSCANT
1718 SHUTT W L
1719 BUTZIN R R
1722 BRIGHT M M MRS
1723 PRIKULIS Z MRS
1726 GARINGER PETER
1727 RINDHAGE ALF
1729 ADAMS A B
1733 POLZIN W J DRAPERIES
1737 KRAWCZAK J M
1738 RUHNO W L
1744 FRIEDER A I
1745 BADWIN L MRS
1746 QUINN LEROY
1747 ONDRIAS R D
1749 BASKINS M MRS
1751 NEWMAN H V
1753 GORR W F
1758 SLACHTA J F
1759 ORAVITZ L G
1760 SCHWIND G A
1762 SLATER WARREN
1763 LAMB J F
1764 HACHEY J L
1765 STAFFNEY I L
1767 WALKER R A MRS
1772 GATLIN HATHARD
1775 PALMORA CLIMON
1776 STAFFNEY JAMES
1780 LUPLOW L R R
1784 FRANKLIN M JR
1784 NELOMS SIMON
1785 WRENN A JR
1790 SHAY C C MRS
1794 BORTLE R G
1795 BRUNER C H
1797 WHITE J F
1798 FINNEGAN WARREN
1900 KENNEY M J
1902 RUSSELL E G REV
1904 DARLING J A
1905 WARD B G
1906 RIVERA J G
1908 SOMMERS MARTHA MRS
1909 DELGADO M G
1910 CASTILLO R M
1911 WILSON B A
1916 WARREN W JR
1919 JOHN'S BARBER SHOP
1922 BLOCK ADOLPH
1923 WILLIAMS N J
1925 GOMEZ APOLINAR
1928 BARNES ANNIE
1930 CLINE G H JR
1932 JENSEN G P
1933 COLVIN ROBT
1934 FISK L A
1935 SCHMIDT L K
1937 SCHAFFER A E
1938 KUFLEWSKI P J JR
1944 BENNETT WM
1945 MOONEY O C MRS
1947 WELLS EARLINE
1950 VOELKER E C MRS
1952 RUFF ROBT
1953 WILDE E W
1959 GREEN R H
1962 THORNE JACK
1963 HUNDLEY THOS

DIAL 755--CONTD

1964 DORR E B
1965 DANIN GERALD G
1966 WILSON D MRS
1968 TREA GLENFIELD
1972 MARTINEZ JOSE
1974 TABLE JACK
1975 TREPTROWSKI A P
1978 FEHN STUDIO
1985 BRENNAN L F MRS
1986 WILLIAMS SAM
1987 SKABARDIS JOHN
1993 ROGERS C F
1993 JACKSON B T
1994 CINKUS H L MRS
1996 LUZYNSKI LEONARD
1998 STRZYNSKI S J
2000 ROBERTS B B
2002 MILLER W G
2004 YATES E J
2005 LYNN H W
2008 WEGNER M A MRS
2013 CLARK P M
2015 CAMEL TOM
2017 SOBEK V F
2018 DIETZEL ALLAN
2019 BECK WM
2020 LEHR J A
2022 MITCHEL B T
2023 TARKINGTON B L
2024 WATSON JESSE
2025 POPIELARZ R R
2029 STRZYNSKI M J
2031 EMPLOYEES SERVICE FEDERAL CREDIT UNION
2037 SHOUP K O JR
2039 EDWARDS PAULINE
2041 CUNNINGHAM DRUG STORES INC
2042 JOHNSTON L H
2043 CHISM VASHTIE
2046 METROPOLITAN MOTOR SALES
2046 MILLER R W
2048 ALLEN D Y MRS
2049 MAVIS HOWARD
2052 HENNE D W
2052 LOUKUS C R
2054 WADE B MRS
2055 GAERTNER R E
2056 HIBLER B MRS
2057 TAYLOR R L
2061 FIRCHAU'S KITCHEN CENTER
2062 MILLER O D
2063 SCHILL W J
2064 HUMMEL F M MRS
2066 BATZLAFF E M MRS
2067 KOBOLDT RUDOLPH
2071 TRUCKNER R W
2072 JOHNSTON C J MRS
2075 STROBEL E E
2076 BLISS T L
2078 BEALE DONALD
2079 JIM'S STANDARD SERVICE STATION
2080 WHYTE L D
2081 LEPPIEN'S HOME BAKERY
2083 YOUNG CRAIG
2084 HEINROTH R C
2085 LEICHNER VICTOR
2086 CARPENTER T W
2087 PASZKIEWICZ A L
2091 GAINES R D
2092 DOMESTIC LINEN SUPPLY
2094 STANGE O J
2104 BELL D J
2107 MOELLER J L
2112 JOHNNIE'S MOBILE BRAKE SERV
2113 APPLIANCE BUYER CREDIT CORP
2114 SAINT MARY'S FEDERAL CREDIT UNION
2116 JULIE'S SALON OF BEAUTY
2116 CORRIGAN J M MRS
2117 FEDERAL DEPT STORE
2123 PEPSI COLA BOTTLING CO (WAREHOUSE)
2126 ALBERT'S FORT MALL INC
2131 SAGINAW MUNICIPAL SWIMMING POOL
2134 FORSTER DESIGN SERVICE INC
2135 CARPET FAIR
2138 VALDEZ B G
2149 BUSHEY HOUSE OF PAINT
2150 WILLIAMSON R D
2159 HOWARD NATHL
2161 VALLEY SWEETS CO
2164 CARVER L J
2166 AAMCO TRANSMISSIONS
2171 YANKEE DEPT STORE INC
2179 GATELY'S WAREHOUSE STORE
2180 MARSHALL E C
2189 RANCE INSURANCE AGENCY
2247 COLMUS T E
2291 JUNGERHELD F E
2304 FRAZIER T D
2305 SOWULESKI T A
2311 COMMUNICATIONS WKRS OF AM LOCAL 4108 (AFL-CIO)
2312 BARNETT J B
2314 MAUL R G
2315 BERRY L L
2316 FOX R L
2319 ANDRYSCZYK E J
2320 MOSKEL C R
2321 ZANDER H J
2322 MANAS E E
2324 L & M WASHER SERVICE
2324 MIKOLAICZIK LOUIS
2325 PRUETER R H
2327 BURNELL L N
2329 SMITH J F
2330 PLOWMAN C M
2333 SNEAD JAMES
2334 STEELE LENA
2336 EYER J B
2337 NELSON B R
2339 LENOIR W JR
2344 ZEMANEK R J
2350 PROKOPP J H
2351 FOSTER LEVERT
2355 WANDZEL S S
2360 HILLARD CLARE
2361 DENGLER W C
2363 MURPHY F H
2364 HOLT N V MRS
2365 DONALD E MRS
2369 MANSHUM R B
2370 GEMBAROWSKI HELEN
2371 FORD ROBT
2373 FRAZEE RICHD
2374 OWENS LORENZO
2378 MC DANIEL FRANK
2383 GRIMALDI S J
2384 HIBBARD SUE MRS
2387 FIRST CHRISTIAN CHURCH
2390 WOLFE R E
2391 TALOSA R C
2392 NIEMAN K J
2394 PACKARD A J JR
2395 CHILDS W B
2396 FOBEAR F J
2397 RIBBLE D W
2401 GONZALES JULIO
2403 LAKE HURON CREDIT UNION
2404 CAMPBELL R M
2406 LA PAN E M MRS
2411 ZION BAPTIST CHURCH
2413 HOFFMAN G C
2414 DUKARSKI R J
2415 DE LONG R C
2417 GARBACZEWSKI H M MRS
2419 BENAWAY F S
2421 MILIONIS JOHN W
2422 ARMSTRONG H J
2424 HALES E L
2426 COSTON H L
2428 TUCKER S R
2432 WOOD J D
2434 PERKINS O A
2435 SPRAGUE G E
2437 WING W J
2439 MROZINSKI A E
2441 BAKER PHILIP
2443 GUZMAN JOE
2445 DOLE G B
2447 ROZELL G L
2449 ATKINS NORTON SIGN CO
2450 BARNHART E M MRS
2451 OSBORNE R A
2452 KING M K R
2453 MUTSCHELLER H J
2454 MC CASKILL L MRS
2457 NEUMAN J H
2458 HATHAWAY N E
2460 SAFRANEK GEO
2461 MICHIGAN MILLER'S MUTUAL INSURANCE CO
2462 TOBIAS J A
2464 QUELLET D M
2468 KOENIG M A
2470 RIBBLE S W
2472 CHESNEY W P
2474 HURST J F
2475 PARKER VERNON
2478 MAC CONNELL M J MRS
2480 PHILLIPS CLARA MRS
2482 VILLANUEVA R D
2483 HERZBERG R D
2487 COLLIER BEULAH MRS
2488 MILLER LEONA MRS
2489 OEMING D F
2490 SHANNON M J
2491 BROWN J A
2493 HARPER WILLIE
2495 HAUFF H D
2496 CLAUSS A H
2497 MORALES G MRS
2498 MENAPACE A F
2600 UNDERWOOD DOCK
2605 PERSHAY B L MRS
2608 JONES WM
2609 BOOKER MELVIN
2610 MC MILLAN C JR
2611 GARZA H R
2612 MARKLE W J
2614 HOZER C R
2615 TAYLOR R E
2619 DAVIS J H
2620 BORCHARD VELMA MRS
2621 KENDRICK B M
2622 ZUBER H E
2624 FISH KITCHEN TAKE OUT
2626 BLAKEWAY S W
2627 WISE WALTER
2631 DEAL'S SERVICE CENTER
2632 WELLS SUSIE
2633 HAWKINS R E
2636 WILLIS CLEOTHER
2639 WEHRMAN A MRS
2640 STANKIEWICZ L F
2642 VILLAREAL RAMON
2643 SOLAK MARY MRS
2644 CHURCH O E
2645 WISNIEWSKI S W
2647 DISE J A
2648 KURTZ-HILLMAN SLS CO
2649 BELL L B MRS
2653 HALLER J J
2654 CARTER ALBERT
2655 STARKS CARRIE MRS
2656 WILSON H J
2658 MAACK W C
2659 BRAGAS L R MRS
2663 KOCH H A
2666 LOIZOS R J
2667 KING R L
2669 LA FAVE CLAY
2673 WESCOAT W D
2674 THOMPSON DANL
2675 LUTENSKE J F
2675 LUTENSKE GRO
2679 BROADDUS E N
2680 GIRARD W T
2685 WILLIAMS B T
2687 NOLAND FLORA MRS
2688 LUNT G J
2689 DOMBROWSKI J D
2691 THOMPSON T S
2692 PRUITT D P
2693 BURSEY DAVE
2694 HAMPTON LAWRENCE
2696 HOPE W JR
2698 REINHARDT M F
2703 JONES LAMAR
2704 PERKINS ALLIE
2705 LAURY I J
2708 ZOLINSKI J F
2709 LUTZ R J
2711 RODRIGUEZ G JR
2712 ZALESKI F J
2714 SIMPSON G H
2716 FORD ARTH
2718 FLORES J M
2724 MOHN G C
2726 SPRAULL R D
2727 MERTZ E H MRS
2730 DOW J T
2733 KENNEDY L H
2734 VINSON J F
2736 WARNER WM
2736 ROENICKE K L
2737 WISE F L
2739 MORRIS NATHAN
2740 SANCHEZ JOHN
2742 GUNTHER J H
2744 MC GREGOR R G
2745 FANDELL H L
2747 COLLINS BEN
2748 HEIN A L
2750 TAUSEND A F
2752 MILLER ROBT
2753 KENT WALLACE
2756 COOK O R
2757 BIDDINGS L C
2758 CAUMARTIN H T
2759 SIEROCKI FRANK
2760 ASHLEY T J
2762 POL E M MRS
2775 MANYEN F J
2776 BORN D R
2777 SHOVAR J M MRS
2779 COFFEY R J
2780 WALTON ALLEN
2781 WISE H E
2782 IZZO A J
2783 LA VIGNE FRANCIS
2784 MILLER DAVID
2785 KENDALE STUDIO
2786 RANKIN BENNY
2789 WASHINGTON ONLY
2791 LANE J H
2792 HUBBERT T C
2793 CATHOLIC CHARLES
2795 CHALENKO JOHN
2798 SANTOYA L G
2900 MERTZ W H
2901 NEUERBURG J J JR
2902 BIXBY G F
2903 MOSKAL C T
2914 AARON BOOKKEEPING SERVICE
2914 EVANS C B
2915 MILLER L E
2919 OLSON M F
2921 HERR B R
2923 CANNON G W
2925 CROTZER OSCAR
2926 CUMMINGS WAYNE
2927 MERTZ W R
2928 THOMPSON M T
2930 FLOWER E J
2931 PFANDER F J
2933 MAURO SALVATORE
2934 HALL D H
2935 FURLO A R
2936 NICKODEMUS J H II
2937 FLATHAU J J
2940 ALMOND T JR
2941 LEACH C A
2942 SODEMAN W O
2943 MADLOCK LEROY
2945 TARAVELLA C L
2946 RICO JOE
2947 PERSICKE K G

DIAL 755--CONTD

2953 CZOLGOSZ T C
2954 BROWN G V
2955 GENIGESKI V M
2956 ARCHIBALD WM
2959 LEE F MRS
2962 HURLEY G E
2965 SIMONS D E MRS
2966 MYERS F M
2969 CUMMINGS IRENE MRS
2975 SMALL ELI
2976 BELFORT G A
2977 COLEMAN E L MRS
2980 KLONOWSKI D J
2985 BOVEE VICTOR J JR
2988 FREEMAN C O
2988 KRAMER B G
2991 FOOT LONG DRIVE IN
2992 SCHMIDT C H
3000 MARKWOOD D H
3003 MURPHY J J
3004 CARLEAN'S BEAUTY SALON
3006 ALTSCHEFFEL A A
3008 THOMPSON R J
3010 HALBIG F J
3012 SANCHEZ J L
3014 CORK Z B MRS
3015 LAYTON A L
3017 SKABARDIS W R
3018 FORD EMANUEL
3022 ELLIOTT J R
3024 GORBETT J A
3025 O'LEARY G L
3026 CHILSON F R JR
3027 DE FORD W H
3028 HAUSBECK R R
3029 VINCENT G R
3032 OZERAJTYS L R
3035 DEMETRIOU G J
3036 RUTKOVSKIS H MRS
3037 TILK GEO
3039 JAYNES A MRS
3042 CHURCH R E
3043 BADY EUG
3045 FIGUEROA RAFAEL
3046 JACKSON B MRS
3047 SMITH F M MRS
3048 SCHULTZ W A
3049 WATKINS CHARLES
3050 MILLER W J
3054 KING I B MRS
3055 LEACH W L
3056 DUKARSKI M L MRS
3057 MC KINNON K D
3059 LACASSE L R J
3063 MAYNE M M
3064 GONZALES FAUSTINO
3065 MC GRAW MICHL
3069 MAROSI A H
3072 MUTTSCHELER D M
3076 KING B M
3081 COFFEE CUP RESTAURANT
3082 MICH & GENESEE STANDARD SERV
3084 GUENIN L J
3086 SMITH ALBERT
3087 KNAPP C C MRS
3089 MUNSON J A MRS
3092 DZUBA LEONARD
3093 ESTRADA LEANDRO
3095 MAJESKI A S
3097 ZITTEL F C
3098 SOJKOWSKI J E
3101 PEOPLES CREDIT CLOTHING CO
3102 BIERI G JR
3103 GRANBERRY AUGUSTA
3105 CARLSON JOSEPHINE MRS
3107 VEREMIS M E
3108 KINDORN JENNIE MRS
3109 SMOKOSKA B A MRS
3111 UNITED AUTO WKRS OF AMERICA CHEV TRANSMISSION
3119 VALERIO J H
3120 NEELY A MRS
3121 GRUNSTED TENA MRS
3122 HANSEN H J JR
3123 JOHNSON THOS
3124 ZAMORA E M
3125 HARPER G L
3127 WEATHERS E O MRS
3129 DRAKE E L
3130 RIVERS H D
3132 TOLLINGER D J
3134 GUSHEN I F
3135 LICH R K
3136 COLE F X
3137 RENCHER RODELL
3138 KING R C
3138 DRAKE E E MRS
3141 GRAHAM E C
3141 CROSS TOWN SERV CENTER
3143 MARTINEZ PABLO
3144 KWAISER R E
3145 WILLIAMS J N
3146 ELLISON R L
3146 HAZEL'S BEAUTY SHOP
3148 KONTAK M J
3148 ZOELLNER O H
3153 BRASSEM J L MRS
3154 KIRK M E MRS
3155 GARCIA M R
3156 GIPSON E MRS
3158 KRULL M F MRS
3159 GRAHAM A J
3161 JONES JAMES
3163 SPEERSTRA A A
3164 FRESORGER LYDIA MRS
3167 NORRIS VIRGIL
3168 MC INERNEY E E MRS
3169 THIEDE K J
3171 KESSLER'S MKT
3172 SNELENBERGER WM
3173 BARTED R O
3174 LAWRENCE W N
3177 KELLY D L
3180 RUFFIN LAWRENCE
3185 BLACKSON L MRS
3188 ZALENSAS JOSEF
3190 VELA J M
3191 CANINESS FREDDIE
3192 JONES FEADOW
3197 WILLIAMS G B
3202 WESLEY E MRS
3203 POLZIN OTTO
3205 GEORGE ESSIE
3207 MOON GERALD
3214 EHLMAN D J
3215 COWENS W H
3218 STAMM THOS
3219 NEWSOM ROBT
3223 KING W B
3224 SCHULTZ R L
3224 GAUDREAU G D
3225 COLEMAN A MRS
3226 EURICH D F
3230 HANKS SAM
3230 STARKE L E
3231 VERN'S GROCERY
3233 FLEMING G G
3234 SCHEMPP J G
3235 BINGHAM LIONEL
3237 CZYMBOR B C
3238 HAWK M M MRS
3240 GRONOWSKI M V
3246 BARRY AGNES MRS
3247 HOGG JOHN
3248 SCHMIDT CHRIST
3249 ECKSTORM G E MRS
3252 MOORE W T
3257 BAROWSKI F JR
3258 PAYNE LEON
3262 LEE ARCHIE
3263 KIRSTOWSKY F B MRS
3266 MATTHEWS JOHNNIE
3267 BENNETT R R
3268 MC DANIEL JAMES
3269 NELSON M N JR
3270 PENA A G
3273 SCHNEIDER R A
3274 WILEY LAURA
3275 EVERT H M
3276 CHAMPION G W
3278 CLARKSON A E
3280 HILL R MRS
3282 ADWAY EARVEN
3284 MICHELA C G
3291 RAY'S FOOD FAIR
3293 SEDGEMAN FRED
3294 GERKEN R E
3295 FLORES ARMANDO
3297 DE PLONTY R B
3300 BRANDI J E
3302 RAESE E L
3304 BENNETT ADA MRS
3305 ROBERTS M H MRS
3306 CRADIT L L
3307 ROCHA DANL
3308 DOUGLAS G G
3314 STOLZ C J
3318 SMITH M R MRS
3319 BECKER H S
3320 LINTERN W D
3321 SECOND NATIONAL BANK OF SAGINAW
3323 MARTUCH H J
3326 INSCHO F C
3327 LA VIGNE HELEN MRS
3332 BALLARD E M MRS
3335 MOSKAL S F MRS
3342 TINSLEY L E
3345 BRAUN R J
3346 BEEDLE R E
3347 KRUSKE G A MRS
3348 ACHKASOW OLGA MRS
3349 DELGADO FRANK
3351 TOLBERT ROOSEVELT
3356 ARNDT BEAUTY SHOP
3356 ARNDT G J
3357 CHRIST COMMUNITY CHURCH
3360 TEMPLE PAUL
3362 BISHOP G L
3363 MC AFEE GENEVIEVE MRS
3364 PHILLIPS JOSEPH
3366 JACKLIN ROBT
3367 KLEMM N W
3368 ADAMS MILO
3369 JOSLIN W C
3370 MILLER M L MRS
3371 KRUKOWSKI FLORENCE MRS
3373 LAUER RUDOLPH
3373 YOUNG JACK
3374 BONNER W N
3376 DEAN L R
3377 TULEY L B
3378 MARTIN OTIS
3384 BULLARD D E MRS
3385 SMITH M R
3386 GULLIVER R W
3390 KROGMAN J A
3391 SHERIDAN BEAUTY SHOP
3392 SIEFFERMAN DELBERT
3393 MATZKE AGNES MRS
3394 FRANK E M MRS
3396 HANVEY F W
3398 PESHEL J A
3401 LUIGI'S INC
3411 SECOND NATIONAL BANK OF SAGINAW
3411 SECOND NATIONAL BANK OF SAGINAW (TRUST DEPT)
3411 SECOND NATIONAL BANK OF SAGINAW (AUD & BKPG DEPTS)
3411 SECOND NATIONAL BANK OF SAGINAW (DIR RMS)
3411 SECOND NATIONAL BK OF SAG (ARTH D EDDY BR)
3424 RONEY WM C & CO
3431 REICHLE SUP CO
3441 KRETSCHMER WHEAT GERM PRODUCTS DIV INTL MILLING
3444 SAGINAW BUSINESS INSTITUTE
3451 ACE FURNITURE & APPLIANCE CO
3456 CROSS TYPWRITER SERVICE
3458 SAGINAW SHEET METAL PARTS CORP
3468 SAGINAW AUTO ELEC SERV
3469 ANDY'S TV
3476 F & T CONTRACTORS
3476 F & T REALTY CO INC
3478 SAGINAW FLOOR COVERING
3484 VOGEL'S GARAGE & SALES INC
3488 WARD L A REAL ESTATE INC
3491 RICHTER TRAVEL SERVICE
3500 RALEIGH J D
3502 LOPEZ R F
3504 RIVETTE F A
3505 WACHOWICZ M A JR
3508 BROWN L V
3510 MC GOWAN A J
3511 FOLEY L J
3512 GILLENWATER C L
3513 WHITE SOLOMON
3514 MORALES V C
3515 MUELLER FREDK
3516 CROCKER F R MRS
3517 SEGURA ADISLADO
3518 GULLIVER G T
3519 ORTEGA F B
3522 MICKEY R J
3523 GREENE G R
3524 WILLIAMS A T
3526 BRINKMAN HENRY
3527 ANDRUS N W
3528 NIEDERQUELL DAVID
3530 DUNNAWAY MARTHA MRS
3532 PUFAHL ROBT
3534 BROWDER A D
3536 EISLER E N MRS
3537 LEE R A
3537 LEE MOTEL
3541 VARGAS FRANK R
3545 MATTHEW ERNEST
3549 SIMON H J
3550 SNY L D
3552 SNOW M M MRS
3555 ENGELHART D J
3560 TOUCH & GLOW BEAUTY SALON
3562 CARTER CHARLES
3564 STEELE N L
3565 AUSTIN K H
3566 ELLIOTT H C JR
3567 DAVIS J H
3570 VILLARREAL GLAFIRO
3573 BAILEY J E
3575 NAPIER RAYMOND
3576 HAAG J J
3577 PLACE BELDEN
3578 GRIFFITHS K D
3580 BOUGHTON DOROTHY
3581 LOOMIS JESSIE SCHOOL
3582 CARTER A MRS
3583 TRINKLEIN M D
3584 FENTRESS WILSON
3587 ZAMAN M S
3592 THOMAS G M
3593 BAASE S L MRS
3595 RAJEWSKI R J
3596 SUGGS S L
3598 GARCIA A MRS
3600 VARGAS ALBERTO
3601 FLOYD'S BARBER SHOP
3608 WELENSE W E
3613 PAYNE EUG
3614 BEAUDIN FLORENCE MRS
3616 MANN J H
3617 SAWATZKI H W
3621 DIXIE HARDWARE
3625 HANSON J H
3626 BOUGHNER L J
3627 VERLAC DOROTHY MRS
3630 ADAMS CLARENCE

DIAL 755--CONTD

3631 INGRAM'S SUPER MARKET
3633 HEPPNER E C
3636 TINSLEY J A
3641 POTTER SCHOOL
3642 GILMAN J M
3643 MILLER HENRY
3645 DAMON G M MRS
3646 DAUGHERTY MABEL MRS
3651 BAUER'S JEWELRY
3655 THOMAS H H MRS
3657 KRUSE GEO
3661 VERNOR'S GINGER ALE
3663 WILLIAMS J E
3664 FROST D E
3667 WILLIAMS SIM
3670 COUTZ L R
3671 JACKSON ROOSEVELT
3673 DOTY ETHEL MRS
3675 BERTRAND W J
3677 ROSA M R
3679 ZAREMBA E S
3680 BOOKER LOUIS
3683 WENDT AUGUSTA MRS
3686 ROE B G
3687 GNOTEK ELAINE
3689 ANDERSON D G
3692 HADDEN C E
3693 GIBSON H E
3701 MASTOS W T
3702 HAWKINS C P
3710 VAN TASSEL E S MRS
3711 BURGER KING
3713 MOUTRAY L J
3720 SMITH H M
3722 BREMER F C
3723 TAPPS A W MRS
3724 WESOLEK P J
3726 SENN K R
3727 FORBEAR B A
3728 FRESORGER D JR
3729 HAMLING H C
3730 DAVIS VIRGIL
3732 DUROW L R
3740 HERRING G R
3742 JACKSON LEMMIE MRS
3745 FOGLESONG L E
3747 CHINERY F L
3753 JACKSON RAYMOND
3754 PENZKOFER J V
3755 NOWACZYK PAULINE MRS
3758 DUNN E J MRS
3759 WILLERT C E
3761 HEINZ H J CO (BR)
3764 JONES H L
3766 RAMON BERNAEO
3767 DENNIE A C
3776 WILES CLARENCE
3778 WENDLING J L
3781 JAECKEL & RAU
3782 EBACH A D
3783 THOMAS TONY
3784 POHLMAN W E
3790 LOIACANO J V
3792 MC COY J R
3793 MAUCH W R
3795 BUDZINSKI S J
3797 MILES M L
3803 SHAW A D MRS
3806 LUNA RALPH
3807 PATRZIK A J
3810 THOMAS PERCY
3814 HAUSBECK T J
3815 AMALGAMATED LOCAL UNION NO 522
3816 WILLIAMS HAYDON
3817 MILLER V V MRS
3820 DRAIN JOHNNIE
3821 DAMORE'S FRUIT MARKET
3822 KASSIN LEE
3823 JONES IVORY
3824 GAGNON J J
3827 WISNER P E MRS
3828 HILES K B MRS
3833 SUNDAY G H
3835 HURST B A
3836 WALKER LEFFIE
3837 ELLIOT G M MRS
3840 ATKINS G W
3842 POPIELARZ HELEN MRS
3845 BOULANGER A O
3849 MC NINCH JAMES
3851 SAGINAW BOARD OF TRADE
3852 LEMANEK S A
3858 GULLIFOR C O
3859 LOCKWOOD E C
3873 BROOKMAN L G
3875 WAITE R R
3876 BOUCHARD ROSARIO
3877 WYNES G C
3879 MAURICIO ADELITA
3881 FOOT-SO-PORT SHOE STORE
3882 KEMERER C E
3883 JUSKIALAS L MRS
3885 CICHOWSKI FRANCES MRS
3886 MLECZEK E F
3889 SEMAN MARY MRS
3890 MC KNIGHT LEROY
3891 GOODMAN'S RESTAURANT
3893 DEFORD E R
3894 COLPEAN L C MRS
3896 HILLERT K E
3901 MORRIS S JR
3902 BORSENIK F T
3903 BLASKO T P
3905 CANOLE R J
3906 MILLAR H D
3912 HELFRECHT N A MRS
3913 BARACHKOV D MRS
3916 HOLAHAN E A MRS
3919 SANDOVAL CYPRIANO
3919 CHALTRAW IRENE
3921 MILKS I R
3921 UMPHREY G W
3922 TRIPLETT M MRS
3925 THOMAS L M
3926 POPP L A MRS
3927 DUPUIS G N MRS
3928 DREIST E E MRS
3929 KODRICK F B
3931 DALTON STANDARD SERVICE
3932 MACAULAY JOHN
3933 BEAUCHAMP C L
3934 SHARAR C F
3935 GRIFFIN J A
3936 GRUNWELL THOS
3937 LUPLOW A B MRS
3938 SVRCINA CAROLINE
3939 GOMEZ SALVADOR
3940 MITCHELL D L
3941 SAGINAW RADIATOR SERVICE
3944 SOLGAT R J
3945 DEXTER L M MRS
3949 CISNEROS LOUIS
3950 JAMES E W
3952 GETTS B E
3957 FISCHER R H
3960 JENKINS GEO
3961 MODEL BAKERIES INC (B)
3962 ASHTON DON
3963 NIEDERSTADT F B
3965 KING M M MRS
3967 LA TARTE S J
3974 BRETHAUER E B
3975 AUZINS JAMES TAILOR
3977 BENSCH R W
3977 GONZALES JOSE
3979 BALZER D JR
3980 FILIATRAUT P R
3982 FITZGERALD W E
3983 KNIGHT S D MRS
3984 KUBIK G E
3987 BUSHROW LEO
3989 BEAL G H
3992 OZARK JEROME
3993 WELLS L R
3995 COUTURE D J
3996 BERLIN JOSEPH
3998 TURNER JOHN
4003 NICHOLS L V
4005 HART J R
4008 EDWARD JAMES
4010 JANORSCHKE PHILLIP
4016 NUFFER D H
4020 PAHSSEN H J
4023 WINTERS FLOOR COVERING
4026 THOMAS W E
4027 PERSONS F E
4028 GORDON E MRS
4035 COTIE J E
4038 HENROY J R
4039 LAMB R M
4047 DYCEWICZ H C
4049 VOGT R J
4052 SHEK JOHN L
4054 DAVENPORT J C
4056 LAUNSTEIN R E
4059 KENNY J A
4060 WEBSTER W S
4069 PARKER T A
4073 BURBA E C
4075 CHANEY VICTOR
4082 HERMANN ROBT
4084 KLENOSKI J J
4086 BLOCK A J
4095 MIELKE M A
4098 WELCH T A
4100 DAGON ANSON
4102 FINAZZI J JR
4103 BENTLEY LUCY
4104 HIRSCHENBERGER JOSEPH
4109 PIERRIE J R
4111 BARRY TOM GROCERY
4113 SIDNEY L C
4114 MC INTOSH W G
4115 DAVIS N S
4116 ROWE R K
4118 ALTMAN D R
4123 NOWOSATKA F T
4124 CASTILLO D MRS
4126 WINNER G J
4127 THON C E
4128 KAPALA C D
4132 DELANEY C R
4133 CURRIN T R
4134 FLEISCHMAN F J
4135 RONAN I MRS
4136 MC CULLEN D C
4137 WUOLUKKA F A
4138 CALKINS M I
4139 HOGAN V C
4144 BORRELLO SAM
4148 WARE WILLIE
4149 MONROE M E MRS
4155 MC LEOD M L
4157 MC INERNEY F R
4158 PERRIN L M
4163 MC CREADY A A
4163 CASUALTY ENGINEERING SERVICES
4165 KABAT G N
4167 SLABAUGH E E
4168 BRINKER E J
4172 HANNIBAL HENRY
4173 JOINER WARDINE
4174 HOFFMAN BERTHA MRS
4175 KOERNER A J
4176 LA DRONKA JOHN
4177 BELILL CATH MRS
4178 WALSH D G MRS
4180 MATTINSON H N
4182 WHITEHEAD L C
4184 HUNT G R
4189 KLEINSCHMIDT EARL E
4190 GARDNER YARN SHOP
4192 WEAVER H D
4193 FREY F H
4194 MARKEY JULIA
4195 DE LUDE H M MRS
4196 WEBBER T L
4201 SLOMINSKI THOS
4202 MEYER R E
4203 SCHNEIDER PETER
4204 WOODS CHARLIE
4205 FLUKES C J
4205 YOUMANS DORIS
4206 CHRYSLER R B
4207 HARRIS TOMMY
4208 HOLLINS LAURA MRS
4210 BUTLER CALVIN
4217 KOEPLINGER L G
4220 DAUER BEATRICE MRS
4221 MC CRAY FOOD MARKET
4222 AULT C E
4223 LOWERY VELTON
4228 VANLANHAM BOBBIE MRS
4230 MARKEY SYLVESTER
4231 GILSON'S BARBER SHOP
4232 JOHNSON R J
4233 REYES LORENZO
4237 NUNAMAKER R J
4238 GUSTAT M D
4242 BEARDSLEY C W MRS
4243 URBAN M V MRS
4245 RUTTER A V
4247 PETERS A B
4249 FOURNIER E A JR
4251 DUNHAM WESLEY
4253 CRENSHAW AMENDA
4255 HARVEY W B
4256 DOUTRE L M MRS
4257 PORTWINE R E MRS
4258 WOOLEVER H J
4262 WESTWOOD J E
4263 SLEDGE E B
4264 REAGIN D E
4265 SIZICK J E
4266 CARTER W H
4268 SAMMONS M L MRS
4269 REYNOLDS N J JR
4270 NUNAMAKER ZADA MRS
4272 MORGAN DONOVAN
4274 SANGSTER ALBERT
4275 KELLY BARBARA
4275 TORONJO C J
4276 HORTON KEITH
4278 MERTES L E
4279 CASTANEDA G M
4281 MEATTE A R
4281 MILES FOOD MARKET
4283 JALVEZ GAVINO
4284 MYERS C W MRS
4287 WARNER RICHD
4287 DIXIE CYCLE SALES
4290 HARRIS H L MRS
4292 SZYMANOWSKI B A
4296 FORTIER D G
4298 BLAKE P H
4307 LEA M C MRS
4319 GEIERSBACH E P
4325 REESE H L
4330 ALDERING D L
4333 RIGDA J J
4339 VANCE BRUCE
4343 GILLMAN H F
4352 DIEKMAN G J
4356 NETTLETON R R
4361 WENNER A L
4361 BRISTOL STREET BEAUTY SALON
4362 BERNIER R M MRS
4375 HILL THEO
4377 KLEEKAMP L M
4385 NICHOLS C H II
4403 SURAL FRANK J REALTY
4409 MARTIN JACK F
4409 SULFRIDGE HUGH L
4409 F & S MEDICAL CLINIC
4411 SCIENTIFIC BRAKE & EQUIPMENT CO
4415 JUREK RUSSELL
4421 ASSOCIATES DISCOUNT CORPORATION
4421 EMMCO INSURANCE CO
4426 VOGEL'S GARAGE & SALES INC
4429 SINCLAIR REFINING CO
4431 UNIVAC DIV SPERRY RAND CORP

DIAL 755--CONTD

4433 KELLY ENGINEERING CO
4434 MUTUAL BENEFIT LIFE INS CO OF NEWARK NJ
4436 LIBERTY LOAN CORP
4441 PUBLIC FINANCE CORP
4447 MANUEL HENRY J
4449 POLASKY INSURANCE AGENCY
4451 STATE FARM INSURANCE CO
4454 ARMOUR FOOD SERVICE (DIV ARMOUR & CO)
4464 DELTA DUPLICATOR
4466 PACIFIC FINANCE CORP
4471 WNEM TV SALES OFFICE
4477 HUEBNER MACHINERY & SUPPLY CO INC
4479 WEADOCK & MONTGOMERY
4481 HEILMAN PURCELL TUNISON & CLINE
4485 ARCADE SHOP
4491 SAGINAW PAINT MANUFACTURING CO
4497 R K BLOCK & SUPPLY CO
4500 PERSONS J L
4504 THICK D L
4505 MC GARRITY T A
4506 FISCHER C G
4507 DOSTER L M MRS
4508 ISOM ROBT
4508 HARMON N W
4513 JONES J L MRS
4514 BOGDEN EDW
4517 KAPP R J
4518 PHILLIPS FINEST
4522 WIEDERHOLD K I MRS
4525 LOPEZ R A
4526 MATTHEWS W S
4527 DUNN C E
4529 BURGESS CHARLES
4533 CALLAHAN FISH CO
4534 NOWACKI S J
4535 FRIERSON MELVIN
4540 DIAZ F J
4541 ABDON ORNELLAS
4545 GARRETT V B MRS
4547 MITCHELL R
4548 WAACK ADELINE
4554 WAGNER M H
4555 ANSCHUETZ L A
4556 ROSAS JUAN
4559 HASSE D D
4560 DITZ C C
4561 BULL'S STANDARD SERV
4561 JOHNNIE'S CHICK INN
4562 SPANJUR J M
4564 GILGINAS JOSEPH
4567 RICE W X
4573 LOPEZ DOMINGO
4574 LEPPERT E R MRS
4575 MIKULEWICZ J E MRS
4576 ARNOLD M A MRS
4577 REINBOLD C E
4578 HENSEL H C
4578 MARTIN F J
4579 GAGNON L N
4582 LA FAYETTE C E
4583 WARREN G F
4584 GUILLORY W C
4585 JESSMORE F N
4588 DE NITTIS R M MRS
4593 FLETCHER'S HEATING & APPLIANCE
4595 MC KETHER EMMA
4598 EVANS R C
4601 KING'S WALLY BAY SERVICE
4607 DAGUE F MRS
4608 THOMAS W J
4609 PESTA L M
4612 LANG HORNE R B
4617 MC LAUGHLIN L J
4618 CAIRNS G P
4619 LODGE W A MRS
4622 CAMPOS J M
4628 SIMMONS RAYMOND
4629 SUDHOFF J M
4632 SMITH H C
4633 FORRESTER CONRAD
4636 HEMPHILL WILLIAM
4639 BIELSKI ROMAN
4643 PFEIFER SIEGMUND
4650 HRINIK H E
4655 LEUENBERGER F M MRS
4659 MYCZKOWIAK EVA MRS
4661 A & J SHEET METAL INC
4662 MC INTOSH W J
4663 DUSTIN GEO
4664 MC GLOTHIN C E
4665 FLOWER HAVEN
4667 MARTINEZ THOS
4668 URSUY G G
4669 MACKLEY G J
4672 BILL J E
4673 SCHULTZ L M MRS
4674 EURICH HENRY
4676 GAMEZ J C
4678 CARLTON W JR
4682 GERKEN M G MRS
4683 SAWYER MARVIN
4684 PEPLINSKI STEPH
4685 GUNLOCK C L
4686 ANDERSON H C MRS
4687 EVANS L P
4687 HALL L C
4689 BERGEY W F
4691 TRI CITY MOBILE HOMES CO
4697 MAUL ANNA MRS
4698 BRYANT LOTTIE MRS
4700 LUIGI'S INC
4702 TAYLOR CHARLES
4706 HERBST J G
4709 NOWLAND-BRASSEUR CLINIC
4709 NOWLAND ROBT G
4713 CABELLO Z REV
4714 LA BRAKE F J MRS
4716 NERIO ARNIS
4717 MOORE P H
4720 GILBREATH I L
4722 CICHOWSKI CASIMER
4723 PLYMOUTH COOPERATIVE NURSERY
4724 PARMER NOAH
4725 PICKELL M M MRS
4730 MARTIN REUBEN
4733 DIERICH R L
4736 BURGHOFFER PETER
4737 MANOR BARBER SHOP
4738 ORTEGA SATERO
4739 SCHULZ F C
4743 REYNOLDS THEOPLIS
4746 KROMPETZ DONALD
4748 ORTIZ F L
4749 TURNER M J
4751 MOBLEY W MRS
4752 ANDERSON JUNIOR
4753 SMITH CLIFTON
4755 COUVILLION PORTER
4759 COLLISON D M
4760 MC LEOD J G
4761 ELVIN C G
4762 SANDERS W V
4763 PRICE CLEVELAND
4765 LOSTER SYLVESTER
4770 JAMES C B
4772 CLEMENTS GEO
4773 SCHULTZ J W JR
4775 GODO A W
4779 MOORE W A
4781 MACK L V
4784 JANCZEWSKI R A
4792 BROUGHTON H B JR
4794 KEMP N JR
4801 YARNS BY RUTH CUMMINGS
4802 DIERICH J E
4806 RICE W L
4807 MALECKY MYCHAJLO
4808 MALACE W R
4811 TURPIN CHARLES L
4813 HUGHES W F
4814 SMITH BERT
4820 PETERSON G C MRS
4822 VAN GUILDER MARVIN
4824 WIERAUCH W H JR
4830 MEYERS G G
4831 PETERS GUN SHOP
4833 SHACKELFORD KENNETH
4836 BALDWIN A E
4838 HISCOCK W T
4839 BAKER MERTON
4840 SMEJKAL FRED
4841 SIEGGREEN KENNETH
4843 RICHTER J M
4845 KENNEDY D M
4847 WEBSTER A A
4851 WOLINSKI J T
4852 YANEZ L Y
4853 SCHULTZ CLARICE MRS
4855 STILL L O
4859 FISK D H
4860 REESE W L JR
4861 MC KELLAR O V MRS
4862 OLIVAREZ JUAN
4863 RUEDA J B
4865 BEVERLY ETHEL
4867 GARDYSZEWSKI B S
4869 COLLISON W C
4870 KUSHBA A J
4872 FARMER FANNY CANDY SHOP
4876 HALL MOSELLA
4879 TAYLOR HENRY
4887 KRUEGER W M
4891 MC KNIGHT JOSEPH
4894 ZACHARIAS J E MRS
4895 POSTAL T J
4896 HELTON ROOSEVELT
4898 WILLSON J G
4900 FOEHL E W
4904 SERIOS WM
4912 GNATKOWSKI E G
4914 GRASMANIS ARTURS
4917 HUMPHREY ANTHONY
4919 BALL M MRS
4921 WRIGHT D C
4922 LEE G MRS
4924 GADDIS J H
4927 HERNANDEZ CRESENCIO
4928 EIMERS R J
4930 SCHULTZ V H
4932 PEASLEE C L
4936 RAMEREZ ROBT
4937 CALLAHAN D E
4938 INSKEEP J M
4942 HALL W T JR
4944 DUANES M F
4946 JOHNANN J JR
4948 KNIGHT H D
4949 HENDERSON H J
4952 EVANS EUGENE
4953 VARNEY L L
4957 WELLS J H
4958 JIMINEZ VINCENT
4960 LAUBHAN DAVID
4962 RANDAZZO DOMINIC
4963 STEWARD RICHD
4965 COMBS W B
4967 ZWINGMAN R E
4969 CHARLIE'S CUT RATE EXTERMINATING SERVICE
4969 BIRDEN CHARLES
4972 SCOTT A L MRS
4975 WYATT J G
4979 LABRECKE BRENT
4981 SWENDNER C C
4982 WYLIE B L MRS
4983 SPERRY F A
4984 LAKE ARTIE
4985 GOMEZ CIPRIANO
4989 EAVES J G
4990 MILLER F M
4993 JONES ELGIE
4994 ALBASTA F H MRS
4994 KERR JAMES
4995 BUSH O M
5000 PEARSON I O
5003 AHRENS D G
5006 NEAL A A
5008 ALBRIGHT PETE
5009 HAINES F H
5010 STRUNK H J
5017 JACKSON S H
5019 RAY C W
5020 MARKS M M MRS
5024 COATES L B
5030 GARDNER L E
5032 DOUBLE S CONSTRUCTION CO
5034 DOREY R J
5035 ADAMS L MRS
5036 EHLOW B R
5039 LINVILLE L A
5041 JACKSON B T
5042 WATKINS JAMES
5043 HEDRICK M W
5044 SCOON E M
5045 LARSEN J A
5046 NIZINSKI JEROME
5048 MANIAL F E
5049 RAMOS J S
5050 MILLER JESSE
5052 GUTMAN CLARENCE
5054 TATROE M C
5055 FILA J F JR
5056 TIMBERLAKE DONALDSON
5058 WEBSTER W W
5059 ALMANZA GERONIMO
5060 YANCER J V
5063 BAMBERGER E R
5068 HILL F H
5069 PRICE L M
5070 NAPIER ELGIN
5072 COLLINS ESTELL
5075 DORR J R
5076 STATE VITAMINS & DRUGS
5077 SCHREMS E J
5078 BARWICK L L MRS
5080 AVES F M MRS
5081 PAHL STUDIO
5082 PORRAS JULIO
5083 ENGELKE P W
5085 FILARY I P
5087 WESSELY J W
5090 BURR GARY
5091 TRI CITY COLLISION
5093 LEACH B J MRS
5095 YAHRMARKT B MRS
5096 HILL OPHELIA
5097 LEVY C A
5105 BURTNETT K E MRS
5109 AVILA F JR
5110 FREEMAN J H
5110 DICKERSON L A
5111 SAINT FRANCIS HOME FOR THE AGED
5112 SCOTT ELBERT
5113 ABBOTT E M MRS
5114 KRETZ J H
5118 VANCE D H
5125 GORTE JOHN
5127 HETZNER RICHD
5129 CASTLE L J
5130 DAWKINS WILLIE
5132 HAMILTON W F
5134 JONES MARSHALL
5139 WALTERS H J
5141 SHINAVER W L
5144 MASICA C F
5146 SHINKEL MYRAN
5146 SHINKEL M L
5147 ZEHNDER E C
5148 REIKOWSKY G A
5149 HELLUS E A
5153 SMITH J E
5154 MUELLER B J
5155 BARLOW CHARLES
5157 PALMER R L
5158 KRAUSENECK L F
5159 FRANKLIN K W
5167 DUNN O S

DIAL 755--CONTD
5168 WHITE D G
5169 SINGLETON SAM
5172 ANSCHUETZ DARRELL
5173 HENSLEY L L
5176 KOVIAK MARY MRS
5178 REIMUS T K
5180 PAQUETTE L T
5183 HOGAN DENNIS
5183 HOGAN R D
5187 CUDNEY R D
5192 JOHNSON R E
5195 COLPEAN B F MRS
5196 DARDEN EARLINE MRS
5202 FLEISCHMANN FRED
5203 POSTEWAITE CLARENCE
5204 BELLENBAUM M A MRS
5205 ECHOLS L S
5206 WING L C
5207 PASSON LAWRENCE
5213 WRONA J A
5215 EGLOFF E J
5221 KETTELHOHN ARTH F
5222 LYNK V J MRS
5223 RANDALL L L
5225 PARKS C O
5227 WOOD WM
5229 CAMP C R
5230 YATES B A
5231 LA FRAY R H
5235 SMITH A J
5236 BUTLER GUS
5238 LOPEZ JOSEPH
5241 JEWELL C L
5242 BROWN SHEDDIE
5243 KACER E J
5245 WASHINGTON A L
5246 HILL ARTH
5255 ESQUIBEL SANTIAGO
5256 MILLER M MRS
5260 TILLMAN J E
5262 RICHIE'S DRIVE IN
5264 KRZAK J J
5265 REIS W D
5273 TREPKOWSKI A L
5274 WEST SIDE COLLISION SERVICE
5278 SOULE J B
5282 SHEPPARD JOHN
5284 ESCARENO JOHN
5285 WARNER G L
5288 MARXER B J
5291 WILLIAMS TEMPLE CHURCH OF GOD IN CHRIST
5293 MURPHY M E MRS
5294 GEHOSKI T E
5296 MAKSIMOWICZ A J
5307 KELLY SERVICES
5309 CHICK-N-JOY
5314 MEYER DAVID & SON
5316 INTERNATL UNION OF DIST 50 UNITED MINE WKRS AM
5318 MIDDLEBROOK H F & SONS INC
5321 SNELLING & SNELLING
5331 SAGINAW FRUIT CO
5335 MICHIGAN CLAIM SERVICE INC
5337 BENEDICT RALPH P
5338 RADIO PARTS CO
5341 LAMAR PIPE CO
5344 LABSAN H F
5344 FARLEY ALBERT W JR
5344 FIELD E MALCOLM
5346 RORKE MARGT C
5348 MAC ARTHUR ROOFING & SHEET METAL CO
5350 HOVER L J
5356 ULOTH'S PAINT WALLPAPER & SUPPLIES
5358 WEBSTER A H CO
5361 DUNN-TILE BLOCK & SUP CO
5369 SHERWIN-WILLIAMS CO THE
5381 NORTHERN INDUSTRIAL SUPPLY INC
5384 ALLIED TOOL & DIE CO
5387 LA CAROUSEL BEAUTY SALON
5389 JOHNSON DONALD C AGENCY
5393 LEAGUE CREDITORS SERVICE INC
5400 ECARIUS M J
5402 BAUMGARTEN M M MRS
5404 MOLL L E
5405 HARMS A F
5406 HARDT B A MRS
5407 SHERMAN J W
5408 ROUSSEAU R L
5414 O'CONNOR D C
5420 LAURY W JR
5421 DOERR HENRY A SCHOOL
5422 THOMPSON B B
5422 ACE CAB CO
5424 BINGHAM F C
5428 BOYER D H
5430 U S MARINE CORPS RECRUITING STATION
5433 MILLS BURT
5436 CANNON ISAAC
5439 MARTIN D E
5445 TAFEL GARY
5448 HARRIS COLEMAN
5452 POHLMAN P J
5453 ZIELINSKI G P
5458 TATE H E
5459 CARR L H MRS
5463 GOLDIE'S BRIDAL SHOP
5464 GLASS JOSEPH
5468 SCHERPING J C
5470 HOLME SHAW ANNIE MRS
5471 BARANIC A P
5474 PEDEN M M
5475 BRAXTON WILLIE
5477 FETTIG FRANCES
5480 PIERRIE MAJOR
5483 CUMMIFORD W S
5486 WILLIAMS M M MRS
5487 ROUNDTREE R M
5488 WIER L E
5489 BISKUP R D
5491 NOVAK G A
5494 SUTHERLIN F C
5496 ROGERS BRADY
5497 KORBEIN M A
5498 LAWRENCE R G
5502 BAUMAN G T
5505 CARPENTER Q O
5506 DE BEAU NANCY MRS
5507 HORTON G P
5508 TAYLOR M L
5509 BURDITT R G
5512 EWALD F P
5513 ELLIS PETER
5516 STEELE MELISSA MRS
5517 EURICH CONRAD
5520 PATTERSON G I
5534 SIMS ROY
5535 KELLY WILLIE
5536 KAZMERSKI E P
5536 WOODLEY R L
5537 MARSHALL ROBT
5539 SHIPMAN G H
5541 FOUR SEASONS BEAUTY SALON
5542 CLARK W C
5545 EAVER F L
5551 SPATZ BAKERY
5552 FORTIER H L
5553 LATOSKI B E
5556 HUMES F W
5559 RODGERS EVELYN
5560 JONES WILL
5563 BUTALLA M P
5563 WISSMUELLER E L
5564 BECKROW T A
5568 GRIFFUS F MRS
5573 FIERKE E A MRS
5575 GREEN JOHN
5576 LOVISKA S J
5578 RADISCHAK KITTIE MRS
5579 MARTENS R H
5581 RESILIANT FLOOR CARPENTERS LOCAL 2585
5582 WILLIAMS R M MRS
5586 WALTERS R S
5587 ACEVEDO EXIQUIO
5589 TERRY R MRS
5592 WOODSON ROBT
5595 GRIFFIN JAMES B SCHOOL
5596 SCHROEDER E A
5597 DEAN E G
5600 PROUX W H JR
5603 SCHMERHEIM F J
5604 MOSQUEDA GUADALUPE
5605 TOBIAS K E
5607 WIGHTMAN E A
5608 ROBBINS A JR
5609 FERMAN L A
5610 WOOD F W
5613 KAIN D J
5614 WOODS E L
5615 TAYLOR L JR
5616 STEWART L JR
5617 MAC DONALD E L MRS
5624 VOELKER M R
5625 REYNOLDS ISAM
5626 POPST WM
5627 SAGINAW LABOR COUNCIL
5630 GRIFFIN R L
5631 LONGSTREET MARTHA SCH
5632 KASTROS N G
5633 ADAIR C P
5634 HUMES PERCELL
5635 MAPLEWOOD MANOR
5636 STIERHEIM W C
5639 BATES L E MRS
5640 RODRIGUEZ JUSTO
5640 RODRIGUEZ M H
5643 CRONK D P
5644 JANKOWIAK A G
5645 MARTINEZ A M
5646 HILLS ROY A
5648 WILSON W C
5653 HEARN J F
5654 SCOTT L S
5655 JONES EDDIE
5657 ELLIOTT O L
5658 BARRETT E C
5659 PEREZ ELEANOR
5662 DAHMER E H
5663 ROSAS JUAN
5664 HARDY JESSE
5665 NORTON R L MRS
5666 SWARTZENDRUBER A D
5670 REIMUS R H
5671 PARKER DAIRY CO (SUB STATION)
5672 GASTON C C
5673 BAILEY AMY MRS
5677 ZITZANSTOCK AUG
5678 DAMSEN F D
5679 WOODS B MRS
5680 REED FRED
5683 HALM PETER
5684 CLOUS J F
5685 MC MILLON G JR
5686 SEITTERS R P
5688 NEW S G
5690 SEDER V F
5693 SHIMEL E A
5695 FRIESON LEOLA
5696 WISNIEWSKI S F
5698 PAHOTA STANLEY
5706 BRUSKE W E
5715 ABRAMAWICEUS JOSEPH
5716 LAZOWSKI FRANK
5717 TOMASZEWSKI R J
5718 CHALAPINSKI J F
5720 ZIMMERMANN R S
5722 DOUD JOHN
5723 SHADDEAU F F
5724 JACKSON W C
5725 MARKEY E MRS
5727 HOKING A G MRS
5728 NIENDORF E B
5730 TORKA T M MRS
5732 NENTWIG GROCERY
5734 KING N K
5735 BENKOVICH P S
5737 HELPAP C C
5740 PACHOLKE A P
5743 FILA J S
5745 HAUSBECK G G
5746 SNY LUREN
5748 ROBERTSON I
5751 STRONG WILLIE
5752 GUILDS A L
5754 YORK J J
5757 HERNANDEZ CELESTINE
5758 THROOP C A
5759 MC LOUGHLIN M P
5760 MC DONALD A R
5763 HARRIS CRANE & CO FOOD BROKERS
5765 BAUMGART CARRIE
5767 SHORTY M MRS
5769 MILBURN ANN
5773 HUNDLEY M B
5774 HENDERSON H J
5778 BRADDOCK G JR
5779 SANCHEZ E B
5781 RONK M E
5782 THOMAS LORENZO
5783 CLEMENTS R E
5784 STEWART M MRS
5787 MARKUSIC J R
5790 FAGER E JR
5791 HENDERSON WALTER
5795 ERNEST E N
5796 YANNA G T
5798 JAREMA L G
5801 SURLES C B
5803 JUAREZ F L
5806 HONEMAN W JR
5808 BOEHLKE W F
5809 BURR LEO
5811 CASTILLO FRANK
5814 FELTSON D C
5815 BUCKLEY ROWAN
5816 WILLIAMS WILLIE
5818 HOWSE A L
5819 HAGER P J MRS
5819 COOK THOS
5820 DREFFS C C
5823 LATIMER PAUL
5824 WEARRIEN BESSIE MRS
5826 BUCHANAN R D MRS
5827 DORCHAK WM
5828 OGLESBY CLAUDE
5829 KASPER T J
5830 DE LA CRUZ CESARIO
5830 PELOQUIN RUTH MRS
5833 DOM'S STAR MARKETS
5834 FRANKLIN JAMES
5835 COMMUNITY HOSPITAL SERVICE
5836 PIECHOWIAK B S
5837 BRADDOCK GENEVA
5840 BADER A A
5841 CAVINESS BARBER & BEAUTY SHOP
5842 L K MOTOR SALES
5843 HODGINS R G
5844 CHAPMAN JAMES
5845 THOMAS E J
5848 CAMPBELL G W
5849 CHRISTIANSEN D L
5850 FINLAY B J
5852 ADAMS L B
5853 GEBLER J N MRS
5855 LOCKWOOD L C
5856 KELLEY L T
5858 ROMO J T
5862 SCHULER F W
5863 CAMERON D C
5865 MC CLELLAND J H
5866 MOUNGER NATHL
5868 TROGAN'S BEER STORE
5870 LA PORTE JOSEPH
5873 BAILEY A N

DIAL 755--CONTD

5875 KUSOWSKI EDWIN
5878 MARR A B MRS
5879 CLEMENT R J
5880 WILLIAMS PRINCE
5885 NAGEL W G
5886 LAYTON G M MRS
5887 BREFKA F A
5890 CELE'S SHACK
5890 HAYES H C
5890 ANKOVIAK R M
5900 KLUCK D S MRS
5904 HOWEY N J MRS
5906 BREFKA L A
5907 BONK J P
5909 REED S C
5911 KARPUK A F
5912 THOMAS J H
5914 JAKUS E J
5918 SYMONS J M
5918 SYMONS E C
5921 CHOATE FRANCES S MRS
5927 BENDER L A
5928 POITRAS JAMES
5929 LENCZEWSKI A F
5929 BARNETTE J B
5931 PICHOTTE M R
5934 CHASNIS GARAGE
5934 CHASNIS S P
5936 CLAUSS J D
5937 LONG L G
5942 BOWENS LUCY MRS
5944 HAGEN B M MRS
5945 SHOOK G R
5947 VORWERCK L C
5955 BOHNHOFF BEATRICE
5956 SMITH E E MRS
5956 PANKO FRANK
5962 PATTEN LEVI
5963 VALLEY ROBT
5965 ALMY C J
5966 KLACZKIEWICZ J M MRS
5967 STELTZRIEDE P P MRS
5969 FREIER M R
5970 MC CREADY B L MRS
5971 DANIELS O L
5973 KLEINSCHMIDT R E
5975 BEASLEY F D
5976 HAYES W B
5977 SLAWINSKI W S
5979 HIBBLER D M
5981 HANSEN R B
5982 MC GOVERN J F
5984 AVERY R H
5985 ARMITAGE I B MRS
5988 DE LONG KIM
5993 LA LONDE C T
5995 SALESKY D D
6005 NACHTMAN L J
6006 GONZALES LONGINO
6009 FELLOWS J H
6010 MADDOX D W
6011 NATIONAL BISCUIT CO
6012 TALLEY M B MRS
6016 WALKER KATIE MRS
6017 JONKER JOHN
6019 JUNGERHELD C J
6020 EL FAROLITO RESTAURANT
6023 PHOENIX HELEN
6025 ROGERS C E
6026 FENTRESS P L
6028 MISKA F F
6029 HESS N E
6030 ANISZCZYK H MRS
6032 GLOVER M B MRS
6032 WILLIAMS VIRGIE MRS
6034 LOUISVILLE E MRS
6036 RANCE B H
6037 KIDD HENRY
6038 BARTLETT ALICE MRS
6039 HALAS A N MRS
6040 SEARS H N
6041 COUTURIER D P
6042 WEST I W
6044 SANDERS W B
6045 MOLL E W
6046 PALMER WILLIE
6048 ZAPOLSKI F S
6052 ANDERSON GARFIELD
6055 LUPLOW I M
6056 OSUNA J R
6060 DISMUKES W D
6062 DONALD T S
6066 KEATING G W
6067 BACHULA J F
6068 IVORY C S
6071 EVENKNIT HOSIERY SHOP
6072 BOWMAN J G
6073 LICH J E
6080 GILBER LACY
6082 SWEIG T R MRS
6083 ZBIRBULIS AGATHA
6084 ACOSTA BEN
6085 WENZEL D E
6086 BUKAWESKI J J
6088 STOWE H W
6091 MOON C H
6092 LEE W F
6093 ROBERTSON JAMES
6094 FRIES AUG
6095 PAGEL M F
6097 JACOB RAYMOND
6098 POTTER J B
6104 BALZER E K
6106 HARRIS JAMES
6107 FAHNDRICH E F
6107 WEST SIDE DECORATORS
6110 DIAZ BENNY
6111 CITY WATER METER DEPARTMENT
6111 CITY WATER & SEWER MTCE DIV
6112 KOINIS H E MRS
6118 DUBY D H
6122 JUMPER T L
6124 WEAVER J E
6125 ISOM EARL
6127 MERRILL E M MRS
6129 SINGLETON W C
6130 STERLING A G
6131 JONES R L
6132 HALL B L
6133 KYES H B MRS
6134 MAYO GLORIA
6138 RUPP R J
6139 DOYLE F L
6141 HERRON LAWRENCE
6143 MURIEKO F S
6144 SCARBOUGH SHIRLEY
6145 JOHNSON B R
6148 DOWNEY D D
6149 JASINSKI D W
6150 BENGFORD M M MRS
6152 WURTZ W E
6153 NEIGH R A
6154 BALDWIN H E
6155 LINDSAY BETTY
6157 RIGBY G P
6158 GIROUX L A
6161 COOPER JAMES
6163 HOGG WM
6168 PATTI FRED
6169 ZOLINSKI R J
6170 BLISS J M
6174 IGNASINSKI M J JR
6176 KIRBY C H
6178 PONICHTERA ADOLPH
6181 SOUTH INTERMEDIATE SCH
6182 SIMRAU R H
6184 AHLEMAN N J MRS
6186 SHARP V E
6187 PFANNES R J
6192 DANIELS RUBEN
6193 KOTULIONUS D M
6194 KIRBY SAMMIE
6196 SAUMIER W R
6198 BENDER J H
6200 KRAJKOWSKI STANLEY
6202 WRIGHT MADIE
6203 LICHON R J
6205 HAYES J A
6205 HAYES WHOLESALE SPECIALTY
6206 SIMPSON J A
6212 OLSZEWSKI F R
6213 GRZESIAK A S
6215 BUENA VISTA HIGH SCHOOL
6219 HART E F
6222 GEORGE LENA MRS
6223 GOWENS R M MRS
6228 MC PHEE D A
6229 DASEN C L
6233 KING WM
6237 BROOKS R M
6238 EGAN G J
6239 ALLEN E L
6241 BURGOYNE F C
6242 RODITCHER F M MRS
6246 DRIELICK S F
6249 ACOSTA REMIGIO
6254 JONES LEONARD
6260 BRETHAUER W C
6261 SHEPHERD W R
6263 LESLIE WALTER
6266 ROBISON M L
6272 ROCHA AUGUSTINE
6276 STEWART ZOLLIE
6283 KITCHEN E J
6284 ALEXANDER D G
6285 SABERTS ADOLFS
6287 BRAGG W C
6288 BELMER L W
6289 PIERCE RICHARD
6291 SEARS CALVIN
6292 JARZABKOWSKI C C
6300 BATY ERNEST
6301 MASTROMARCO V J
6306 GREMEL K L
6312 CEJA M J MRS
6313 KING R J
6315 REINSHUTTLE F D
6318 CASTILLO P C
6322 MADISON R J
6323 DELGADO HERBERT
6324 LEONARD E J
6325 STANTON WM
6326 CHERWINSKI SAML
6327 HARPER M A
6328 MILLER V K
6330 CHRITZ BARTHOLOMEW
6331 THOMAS JEFFIE
6332 CROCKETT G G
6334 O'BRIEN M M MRS
6335 TIBBITS A A MRS
6339 ROGEL L M
6340 GRIERSON RANDOLPH
6342 SAGINAW ART MUSEUM
6344 ERNEST M L MRS
6346 CARTER PROVIS
6347 OLIVER HORACE
6348 PAULSON W R
6349 MARINO D A
6350 GORMAN F E
6353 WALLER D L
6356 CORMIER JAMES
6357 MOREAU'S SALES & SERVICE
6358 GOODRICH M J
6359 ANDERSON R A
6362 BAKER JAMES
6363 RICHARDS W D
6365 ADCACK S L
6366 KIMMEL P E JR
6372 WEST E F JR
6373 BOND A T
6376 HORN E J
6378 KAMINSKI R J
6380 LYNCH R M MRS
6381 HUBBARD F S
6384 OSMUS NELLIE MRS
6386 LEE JOHN
6388 BARNES K E
6389 PEER E G
6390 HARKINS HENRY
6391 HERZBERG & BYRON (SHOP)
6392 KORKUS W A
6393 SALOW J L
6394 CASEY THOMAS
6395 FRISCH P J
6402 HOLMES JAKE
6403 SCHULTZ S J
6406 MUYLLE J J
6407 LA FRENIERE L R
6409 DUNN H M
6413 BOHNHOFF E L
6416 KRUSKA L J
6417 DRAINE KALONE
6419 KORBEIN D E MRS
6423 HOWELL LEONARD
6424 KENT CLAUDE
6426 KING H M MRS
6427 JOHNSON P L
6433 HALE RAY
6434 TOMCZAK T F
6436 KUBE P B
6438 WOOLEVER J C
6439 LUNA MIGUEL
6440 HOLMES RUTH MRS
6445 PETERS R E
6447 YANEZ G G
6448 HILLIARD BELLE MRS
6449 PETERS W J
6450 KIRBY LETHA MRS
6452 HUERTA JESSE
6453 HOOD N M MRS
6454 DAVIS FRANK
6455 ESTRADA RAMON
6456 HENLEY JAMES
6459 SMITH J E
6460 HERNANDEZ R A
6463 MARTIN LOUIS
6464 RUBALCAVA ALF
6466 LUPLOW E L
6467 FINCH J W
6469 BARNES GEORGIA
6469 GRANDY G C
6471 SAGINAW SYMPHONY ORCHESTRA
6472 ROBINSON ISAAC
6472 MABEL'S BEAUTY SHOP
6474 COTY V L
6475 LEAHY G J
6476 MICHALSKI L F
6477 STROIK J A
6478 BINDER A A
6482 CRUZ F H
6485 JACKSON G MRS
6493 BRENSKE W J
6494 RIKLEY M E MRS
6495 ELSON G L
6496 EVEAVER L R
6498 JACKSON M J MRS
6501 BOARD OF EDUCATION BLDG
6501 CITY BD OF EDUC (WHSE)
6508 SPENCE BROS
6516 LENICK E & CO
6523 GENERAL ADJUSTMENT BUREAU INC
6527 MOSKAL MC DONALD MC DONALD & CALLISON
6531 ANDERSEN DISTRIBUTING CO
6531 ANDERSEN BUILDERS' SUPPLY CO
6535 WOLF WALKER STENGLEIN & TROESTER
6544 COUNTY X-RAY CLINIC
6544 MICHIGAN CHAP SOC FOR CRIPPLED CHILDREN & ADULTS
6544 COUNTY HEALTH DEPARTMENT
6544 SAGINAW CO CHAPTER NATL FNDTN INFANTILE PARALYSIS
6548 WILSON BUILDERS
6548 WILSON REAL EST
6554 INTERNATIONAL BROTHERHOOD OF ELEC WKRS NO 557
6559 BIG BROS OF SAG INC
6561 FASHION OUTLET
6565 HARVEY JAMES CONGRESSMAN 8TH DIST

DIAL 755--CONTD
6569 MICHIGAN CREDIT COUNSELORS OF SAGINAW
6571 WALLACE STONE CO
6571 BURROUGHS J P & SON INC
6575 HANSEN-SNYDER CO
6579 CARROLLTON JUNIOR HIGH SCHOOL
6581 JACOBSON'S
6588 MOTOR FINANCE CO
6595 NATIONAL MATTRESS CO
6602 WICKER K E
6604 GARCIA R G
6604 GARVIN E D
6604 BUCK GUY
6605 STEVENSON ANNIE MRS
6607 BIERD J M
6608 MERTZ MARIE
6609 MILLER A F
6610 ROBERTS THEARTIC
6613 HAHN E L
6615 LUPLOW A K MRS
6618 COLVIN WILLIE
6620 WRUCK A P
6622 BEUTHIN SHT MTL & HTG
6623 MERRITT E MRS
6624 SAKOWSKI A E
6625 GOMEZ R J
6627 GARDNER R B MRS
6628 YAHN E E MRS
6630 MC CRANER MARION
6631 PEID C W
6632 SANDERS E H MRS
6633 WILLIAMSON F O
6634 CAVITT J E
6635 WHITE M K
6642 TYLER J C
6643 WHITE ROBERT
6646 STEINER J A
6653 HOPGOOD ROOSEVELT
6654 PAUL MARTIN
6656 PINE'S MARKET
6658 KRAWCZAK F A
6668 DARBY DAVID
6671 HAWKINS HARDWARE
6672 GILL S V MRS
6676 BANKS JAMES
6678 HEINEMAN M R
6679 PIERSALL R M MRS
6680 ZISSLER M D
6682 SPENCER HAZEL MRS
6683 HOZESKA ROBT
6687 OGLSBY CLAUDE
6688 WEHNER E L MRS
6695 SCHUETT W C JR
6696 DUVE O W
6697 GARRETT C D
6698 CALL VINCENT
6700 SKELCEY F R
6703 MC KINNEY EDDIE
6704 MAC GREGOR J T
6707 OVIEDO A G
6708 KIRBY R F
6709 SQUANDA L A MRS
6714 GRZESIAK E S
6717 PETTY BARTOW
6719 SPANGENBERGER GLEN
6720 SMITH W J
6723 COMPTON A T REV
6725 GULICK K J
6729 GILL J H
6731 LIMBERG A W
6732 SCHUETT H A
6736 WHITEHEAD JOHN
6738 KLONOWSKI F A
6740 CHASNIS J J
6742 DIETZEL J J
6743 SCHOULTS G W
6746 HALL B V MRS
6747 WALLACE R B JR
6749 LEE F E
6753 LA BEAU D R
6754 SHERMAN F R
6757 BARNETT J JR
6758 FIELD J M MRS
6762 KRUSKA J N MRS
6763 NERYCHEL SOPHIA MRS
6766 GWIAZDOWSKI L G MRS
6769 SLEDD J I
6770 PARENT R J
6774 SHIRLEY L MRS
6775 GUERRERO EMILIANO
6776 CRAMER K L
6780 DASHNER J G
6784 OTT A E MRS
6788 HORB T H JR
6789 KROBKA PETER
6790 SMITH W D
6791 BROOKINS H M MRS
6792 GEMEINHARDT T O MRS
6793 TINSLEY WALTER
6795 DOXIE E JR
6797 JANKOWSKI ELLA MRS
6802 HERVERT J J
6805 JOHNSON IKE
6805 SMITH W T
6807 SALAK STEVE
6808 KNAUS W D
6810 DOMAN J D
6811 HORNER EQUIP CO
6813 NEWBERRY E A
6814 KREMER A C
6815 PAYNE E J
6819 MORROW E A
6820 HOME REFERENCE LIBRARY
6827 PABST C A
6830 POINEAU T J
6832 MICKEY P MRS
6837 ACKERMAN R J
6840 MOELLER R A
6841 GUTOWSKI R J
6842 CARNCROSS GORDON
6843 BLUNT EDDIE
6846 HUMES ADD
6847 TRUCKEY MAE MRS
6848 SKORA J M
6850 SCHWARTZKOPF H H
6852 POST A M
6853 MASSICOTTE B F
6854 POINEAU A H JR
6859 LUEDTKE A A
6861 HIGHLAND PARK SCHOOL
6862 SEALS OWEN
6871 CHICKY VACUUM CLEANER CENTER
6874 DRAPER CHEVROLET CO (USED CAR LOT)
6875 RICE R D
6880 CHALTRAW D R
6882 ELDER L L
6884 DWYER H J
6885 COHEE K F
6889 THOMAS N A
6893 JEAN C V
6894 STANKIEWICZ STANLEY
6895 PARKER DAIRY
6896 BUXMAN A J
6900 RIBBLE F A
6901 SULLIVAN P M
6902 STITT F F MRS
6903 FLIEGEL J T JR
6904 LAWLER I H MRS
6905 HAUSBECK C P
6911 TED'S BARBER SHOP
6912 GRATOPP H E
6913 OWEN A S
6914 BERTIE'S PASTRY SHOPPE
6918 BARTOTTI NORMA MRS
6926 ZAHRT G H
6927 ZVAIGZNE JOHN
6930 CAVAZOS MANUEL
6931 PERRY STREET MKT
6932 MUESSIG F J
6934 PRUITT W A
6935 TERRELL PRENTISS
6936 MAHONE B J
6937 WHALEY D H
6938 DODGE WM
6942 DENNINGS H V
6942 ARANJO JESSE
6943 KOHUT WALTER
6944 CURRY R D
6949 KAZMERSKI R A
6951 SOWULESKI SAM & SON
6953 SCHULTZ HARDWARE & APPLIANCES
6957 DOYLE W D JR
6962 GLENN WILLIE
6965 ROUSSEAU L E
6966 CANOLE E D
6967 KRAUSE CHARLES
6969 DOAK D H JR
6971 MILNE D B
6975 VLASIC VINKO
6976 BRAGGS A E
6977 TAYLOR D MRS
6978 KOEBKE R K
6983 CREASON W D
6984 MINOR SEARCY
6985 HASKELL M F
6986 MC QUAID L A
6987 GRANTHAM E F
6988 ZANK R W
6996 CARROLLTON POST OFFICE
7000 BARTES S A
7002 CZERNEY A W
7004 VAN HAAREN J C
7005 SMITH J H
7009 SUPREME WINDOW CLEANING SERVICE
7011 BETHEL A M E CHURCH
7015 BOWIE CHAS
7016 KNIGHT L D
7017 STAVELY M M MRS
7023 TENNYSON C E
7026 WALTER L M
7028 CARROLL G W
7029 GRUEBER A L
7030 DITTENBER R D
7031 DILLARD H J
7032 ROEKLE V A
7033 THORSBY C A
7035 PEACE H C
7039 VAN BENSCHOTEN H E
7042 RIEDY L W
7043 BROWN MORRIS
7044 LA VIGNE H J
7045 JESSUP M E
7050 DROPECK C J
7054 GOLZ A C MRS
7055 DOYAL CLARENCE
7058 SAUSEDO LUCINO
7058 POWELL J L MRS
7060 ACKERMAN R R
7065 SCOTT ORA
7069 ANKOVIAK J H
7070 CLEMENTS ALBERT
7073 CALLAWAY HUSTON
7076 RENNER R K
7077 BREFKA R G
7083 BOLTON BEULAH
7084 TOLLIVER MOSE
7086 SMITH E J
7090 POTTS W D
7091 LA DRIG M J
7097 CLAYTON J F
7103 PIERRIE WILLIE
7104 GUZMAN GABRIEL
7107 PREMO N E
7110 KEIE A L
7112 HOFFMAN J W
7114 BUCHHOLZ A R
7119 OWEN P G
7122 HUEBNER C A
7123 LA LONDE G E
7124 WARNER R D
7126 BUTLER JOHN
7128 BOUCHEY J J
7129 GLOWACKI R T MRS
7130 STINGEL E M MRS
7131 BENAWAY FOREST
7132 GERMAIN E F
7134 SULLIVAN J T
7135 FORD J L
7136 PFEUFFER O J MRS
7138 FAUBERT R E
7139 TREJO A G
7141 PIZIKS ALF
7143 LETOURNEAU D A
7145 WOLBERS E M
7148 KRAUSS H G
7149 MAUL J A
7150 MEININGER J F
7154 RYAN F L
7160 SCOTT J L
7163 LOWERY PINEY
7164 HERNANDEZ JOSEPH
7167 PRINGLE J A
7168 BURIEL HENRY
7169 KOTCHER J W
7170 PELTON M B
7171 WRIGHT J F
7172 OCHSENKEHL C H
7175 CARROLLTON PLUMBING & HEATING SUPPLY INC
7177 LAYTON JAMES
7180 LIST F F
7181 FLOOD JOSEPH
7183 KRUEGER G A
7187 COBB D G
7190 KUREK TOOL & GAUGE
7197 NILLES K L
7198 LARD A JR
7200 H & K MARKET
7202 O'CONNOR C F
7204 BEE DEW BEAUTY SHOP
7205 CALHOUN JOE
7208 WHALEN N H MRS
7209 SMITH T A
7212 YESKA E S
7213 CHAMBERS DELORES
7214 RAHN A L
7215 MACON L MRS
7216 BAKER H E
7217 BRINK D E
7219 DENNIS L M MRS
7221 BETHLEHEM LUTHERAN SCHOOL
7223 TAYLOR S F
7224 SMITH A J MRS
7227 ZOLTON F F
7237 GILLOCK R C
7238 KENNEDY W F
7241 KNIGHT NETTIE MRS
7243 THAYER T M
7245 KOEBKE D A
7246 SUITOR F C
7247 HERITIER R W
7249 MIDOSE A D
7254 THOMAS BEATRICE MRS
7255 JACOB P N
7256 MYERS D E
7259 MONTEATH F C
7264 STEWART CURTIS
7267 GILBERT C L
7269 UNITED BROTHERHOOD CARP & JOINERS OF AM LOC NO 334
7270 SLATER D E
7275 STAHL Q O
7277 BROWNFIELD WILLIE
7282 WILSON EDITH MRS
7284 YOUNG M MRS
7285 MC QUADE DAVIS
7286 SNARSKI N M
7287 SHACKLEFORD CLIMITH
7288 AULT J T
7290 AVENUE TRADING POST
7293 WASCO A I
7294 THOMPSON JOHN
7295 GROSS H W
7297 ROLKA E L
7298 SPEER D G
7300 TYSON D F
7301 DANCY JAMES
7302 LYDA C H
7303 BRONZ W A
7304 BURNELL L R
7305 SPAULDING L C
7306 LE CLAIR M J
7307 BECK A P
7309 BARRETT'S GROCERY
7310 TUHY MAGAZINE STORE
7314 SOTO GERMAN
7316 DILL E C

DIAL 755--CONTD

7317 HAITHCO W H
7319 NIEDERQUELL K H
7320 STOLZ J E
7321 OLIVAREZ JOSE
7322 WETTLIN LAWRENCE
7323 WOZNIAK T E
7326 PENCE F J
7334 WALLACE M D MRS
7335 OLD PLANTATION BAR
7337 SMITHERS N P
7338 ATKINS EDW
7339 BROWN F W
7340 BETTESWORTH G W
7341 SLADE HOMER G
7343 WELCH F D
7344 MARTINO R V
7345 MALDONADO ALF
7346 WESSEL H G
7348 CHURCH OF GOD
7349 LYLE SYLVESTER
7350 NOVAK L C
7351 FIELDS JONAH
7353 PFUND E J
7355 WILLIAMS AARON
7356 LOUGHRIDGES A E
7358 FERGUSON S A MRS
7359 GRAHAM F R
7360 BROADDUS W J
7362 JAMES R E
7365 DENNO N L MRS
7366 TIJERINA HAROLD
7376 LA PORTE A A MRS
7378 WRIGHT EDDIE
7379 PEREZ M C
7385 BALTZER J W
7387 FRASER D L
7390 MOORE M L MRS
7392 FULLER G F
7393 KUSOWSKI JOHN
7394 PORTNER F E JR
7398 SLASKI F A
7400 FERCHAW A V
7405 THORMEIER G C
7406 RULE Z T
7411 SPIEKERMAN J H
7414 REYNOLDS ALTA MRS
7421 HALL CICERO
7422 REYES M V
7425 BABECHENKO R I MRS
7431 O'BRIEN J W
7433 WEISHEIM A C MRS
7435 MORRISON H E
7436 WESTPHAL HERMAN
7442 BURGMAN JOSEPH
7445 SCOTT R MRS
7448 NEELY EARL
7450 BOLTZ G H
7453 SUNDECK E A
7454 MILLER'S MEAT MARKET
7456 SCHULTZ T M
7457 BERTRAM D A
7460 BLUEMLEIN A M MRS
7461 WILLIAMS OLLIS
7463 MC CORMICK O R
7464 TYLER A R
7467 ZEITZ E G
7472 SCHULTZ L W
7475 PARKER J D
7477 YANCER D E
7485 JACKSON R R
7486 PEREZ B M
7490 SAIN ELDER
7493 TRELEWSKI S C MRS
7494 MC BRIDE ROBERTA MRS
7500 HALM J F
7502 JOHNSON HUGH
7504 KING E S
7506 GARNER J N
7507 ECKER L J
7509 PROKOP L T MRS
7511 SAGINAW WELDING SUPPLY
7512 NOVAK J W
7513 FLORES PABLO
7516 CEPEDA HERLINDA MRS
7516 CEPEDA ABELARDO
7518 CRAWFORD ARTH
7521 MARINELLO NICHOLAS J
7523 MEIER D E
7524 SALDANA DAVID
7526 WIGGINS D W
7527 BRIDGE N H
7531 REINERT K L
7533 URBAN FRANK
7537 GAMEZ F REV
7543 SMITH A B
7547 BEZEHERTNY MICHL
7548 LEDBETTER W K
7556 ADAMS B JR
7558 GREENWALD G L
7560 CHAVEZ A R
7564 POMEROY J F
7565 DRAINE S T
7566 HOLMAN GARVER
7568 HALLIDAY W J
7569 WILSON W C
7570 URBAND S M
7577 COLLINS P JR
7579 COFFEY P C
7580 SWAFFIELD H W
7582 SAINT CYR EVELYN MRS
7583 PETERSON R T
7584 KOSTRZEWA A B MRS
7585 NOVAK W R
7587 REX F C
7589 CROWELL R L MRS
7590 PRATT R S
7593 LICHAU W J REV
7595 SOMERFELD HELEN MRS
7596 ACOFF JOHN
7598 MELICK W P
7604 MARKET BASKET SUPER MKT
7605 REDDING W H
7606 NOVAK R A
7612 MUNICIPAL AUDITORIUM
7614 BABER WILSON
7615 HOLLERBACK T L
7617 SAIN W L
7617 THOMAS JAY
7622 WAHL R A
7625 KELLEY EDW
7626 STOCK C F
7628 WEIRAUCH R A
7629 GENO C J
7633 SCHWEITZER J T
7635 BELL JOHN
7636 BARRY O L
7637 MAYS B T
7638 MOHR F M
7640 FISHER G R
7642 THOMAS L W
7644 ALLEN W R
7645 SPARKS F R
7649 WRIGHT ERNEST
7651 WITT H M MRS
7655 CURRINGTON BENNIE
7658 FOERSTER N E
7660 BALAZER R J
7662 FARROW W T
7663 HAMMOCK ARTH
7665 EISCHER W H
7670 MOTEN EUG
7671 CAMARGO AMALIA MRS
7672 KACZOR W J JR
7678 SCHOMAKER A W
7679 MICHIGAN THEATER
7683 KING D J
7685 INNAM THOS
7686 MC NICHOLS S M
7687 BRADSHAW ORLANDER
7688 GULLIVER G T
7691 WENDT E G
7694 BEEMAN C L
7696 COUNSELMAN D F
7698 NEMETH E M MRS
7704 BURTON ABSTRACT & TITLE CO
7707 LA CROSS GLASS INC
7710 DRAPER CHEVROLET USED CAR LOT
7711 CITY FIRE DEPT
7711 FIRE STA NO 2
7716 DUDLEY PAPER CO
7718 CATHOLIC SCHOOL OFFICE
7721 SAINT LUKE'S HOSPITAL
7731 GULF AMERICAN SALES CORP
7734 JUNIOR ACHIEVEMENT OF SAGINAW COUNTY
7741 WESTERN UNION TELEGRAPH CO
7746 K-MART
7749 MAC KAY RICHD D
7751 HOTEL BANCROFT
7757 DRAPER INSURANCE AGENCY
7761 DAVIS DRUGS
7763 MARXER APARTMENTS
7763 MARXER BENJ J REALTOR
7766 WEADOCK JAMES T & THOS J REALTOR INSUROR
7769 LAMSON HUMPHREYS & CLARK
7771 SAWYER'S AUTO SALES
7773 BLUE PRINT & SUPPLY CO
7775 J & A PRODUCTS INC
7781 RICKER JUNIOR HIGH SCHOOL
7783 MULHERN DONALD T
7788 RAMIREZ R S
7796 WINKELMAN'S
7801 BREWER CO THE
7801 MUIR JOHN E CO
7802 CHAMBERS OSCAR
7804 HOWLEY R J
7805 ADAMSKI V V MRS
7806 GRZENIA JOSEPH
7808 BOLDT M G
7810 MATUREN D A
7812 PARSHALL M W
7815 CRIMMINS E F
7817 WAGNER R L
7819 GALOVICS ANDY
7820 LEONARD C L
7822 LEWIS PERRY
7823 MOCNY J J
7825 CARRION MIGUEL
7826 FEHN J A
7828 MC DONALD R L
7833 WESTFALL E R
7836 DIETRICH R C
7837 MILLER W F
7838 ENOS PAUL
7839 YATES ERVIN
7841 GLOWICKI M F
7849 DANIELS JIMMIE
7850 JEROME R V
7850 JEROME BEAUTY SALON
7854 OTTO R A
7857 MC HENRY A L
7858 KEENE C A
7860 CLARK F E MRS
7863 BAIN W JR
7866 NEWSON BRYON
7867 CARDON J L
7868 KUBIAK A A
7869 OVIEDO MARGARETTE
7871 U S AIR FORCE RECRUITING STATION
7872 JONES ARCHIE
7875 NOEL L T
7877 NICKERSON MILTON
7878 DOUGLAS DONALD
7879 BORRELLO ANGELO
7880 GOOD JACK
7882 SCHRAMM C A
7883 DORRANCE T R
7886 BARMORE ELEANOR
7891 CALDWELL ALBERT
7893 SMITH AARON
7893 CHERNEK J D
7894 ARN E F
7896 SANTHANY W C
7898 PRIES A H
7900 GIBBINS MARIE
7903 MOORE TOM
7904 CAHILL BRENDAN
7906 AUGUSTINE K J
7908 BROWN E J
7909 FULLER S T
7913 MOON E L
7916 TIFFENY WIGS
7917 BERNREUTER O G
7919 MILTON'S BEAUTY SALON
7922 ITTNER-WIECHMANN
7923 REIKOWSKY G A JR
7925 DELGADO LARRY
7926 WEDDING H W
7929 SCHWALL J E
7929 JAIME JESSIE
7932 HICKEY J G
7932 CAVALIER GAS & OIL
7936 MATHEWSON JEAN
7937 LEHR D W
7940 WILSON E J
7942 BENJAMIN M J MRS
7944 RUPP O M
7945 MATTHEWS JOHNNIE
7946 TRUMP LINDA MRS
7947 HERBERT SAML
7948 KILLEN U D
7950 MATUZAK J V
7952 WALLACE W E
7960 JONES HELEN
7965 BROWN FERDINAND
7966 LEWIS THERMON
7969 BARRERA RAYMOND
7974 EDERER R J
7984 MANCHESTER VERONA
7985 PILLSBURY E E
7986 NEWVINE L O
7987 SANDERSON K G
7988 SPURLOCK J MRS
7989 MARKHART D W
7993 MC KINZIE O MRS
7995 MOCNY CASIMER
7996 GLOWACKI S J
7997 BROWN E E
7997 SANDRES JOHNNIE
7998 ROEGLIN R D
8000 NOBILS SHOES
8001 SHORT ROBT J
8002 FENN C H
8006 PISCHEL RONALD
8008 DENO HELEN
8011 HARDY CRYSTAL MRS
8014 ORTMAN ARTH
8015 RUGANI FRANK C
8016 SCHLUCKBIER F J
8017 ALGER F R
8020 HOLY FAMILY CONVENT
8023 MEYFORTH HENRY
8024 BRIGGS ISABEL MRS
8024 ISABEL'S SCHOOL OF MUSIC
8026 HOLY ROSARY CATHOLIC CHURCH
8026 WOLOSZYK I J REV
8027 DELANEY H R
8028 OTTOSEN D V
8029 NUSZ M T
8030 ASHLEY T L
8031 WILLIAMS BENNY
8032 BECK C F
8033 REYNOLDS H L
8035 HUEBNER P C
8036 CASTILLO E R
8037 BROWN U MRS
8039 BATOR M R
8040 SCHWIER R A
8041 WINSTON CO
8042 NICOL M B
8043 CUNNINGHAM D A
8044 GORLESKI B J
8049 DEL VALLE JESSE
8051 SMITH M L
8052 DELANEY HENDERSON
8053 BUCKEY O W
8055 SCHULTZ HERMAN
8056 SAINT MARY G A
8059 CRONIN G F
8061 FREDERICK'S BARBER SHOP
8065 WALSH J J

DIAL 755--CONTD

8072 PASTERNAK PAUL
8073 GARRISON H J
8075 BECKER C H
8076 GARDNER R L
8077 HOLCOMB FLOYD
8077 SCHREMS D J
8079 MAC GOWN P T REV
8080 STELTZRIEDE H P
8081 SNELLENBERGER D H MRS
8082 AUSTIN V C
8084 STEPHENSON A R
8086 POINEAU B F
8089 COOPER R E
8090 MEJIA PEDRO
8094 BARRETT L J
8102 MARGUETTE SAGINAW WAREHOUSE INC
8105 BRADY SCHIRMER & CO
8109 BURKE RENTAL SERVICE INC (BR)
8111 SAGINAW LUMBER CO
8111 SAGINAW BLDG CENTER
8111 SAGINAW SASH & DOOR CO (DIV OF SAG LBR CO)
8116 HENDRICK R C & SON INC
8121 MORLEY BROTHERS SPORT CENTER
8121 MORLEY BROS
8121 CHASE BLOCK CORP
8121 STEEL WAREHOUSE OFFICE
8121 MORLEY BROS TRAVEL DIVISION
8121 MORLEY BROS SALES INCENTIVE PREMIUM DIVISION
8132 GENERAL ELECTRIC CO
8136 GOMON LOUIS D
8138 GRINNELL BROS
8141 BENEFICIAL FINANCE CO OF SAGINAW
8145 RAYMOND C A INS AGCY
8147 SAGINAW ASPHALT PAVING CO
8151 V J GROCERY
8151 WINKLER-LUCAS ICE & FUEL CO
8156 WOLVERINE GAS PRODUCTS INC
8161 DRAPER CHEVROLET CO
8177 GAREY JOHN T
8179 QUINSEY T E
8181 AUBRY CLEANERS & SHIRT LAUNDERERS INC
8183 CITY HOUSING COMN
8187 OLDENKAMP H J CO (WHSE)
8189 STATE DEPARTMENT OF SOCIAL SERVS
8200 RONAN G M
8201 MATUZAK F E
8206 CHAUVETTE G E
8222 LANTERMAN PRESS
8223 FERGUSON HERBERT
8226 BUBLITZ F H
8230 SIENKO V B
8232 O'DELL J M
8234 PERUCHIETTI EUG
8236 SCHIESSWOHL D A
8239 CEDERBERG FUNERAL HOME
8240 TVARDOS N M MRS
8241 LICHON KENNETH
8241 SHALTRY J E
8242 WIEGAND A L
8243 ACME WELDING WORKS
8244 HEATH C J
8249 THOMAS R J
8252 PARCELL A E MRS
8253 BROWN E E
8254 WHITEHEAD S W
8259 WINTERS ROBT
8263 PICKELMAN E J
8265 WOOD O W
8266 MARXER G L MRS
8267 MARX W R
8271 HUBBARD P MRS
8277 MC INTYRE J R
8277 MC INTYRE JOSEPH R FUNERAL CHAPEL
8279 KRAUSE C E
8280 OTT HENRY
8282 DEAN M A MRS
8283 JANKOWIAK E A
8286 GOMON K B
8289 HAHN N M MRS
8292 FOREMAN BRADIE
8294 GENESEE COVERALL & TOWEL SERVICE INC
8295 ERVIN T J
8297 FRANKLIN I A MRS
8298 PIETRZAK JEROME
8302 BOLTON J W
8304 COUTURE R J
8306 FEHRMAN C W
8307 DEAL P H
8308 LATOSKY ANTHONY
8310 BRONZ J J JR
8311 BOUCHARD R J
8313 LOGAN FLOYD
8315 KATZ R D
8316 TINGLAN D L
8317 HARMER P C
8317 HARMON PAUL
8322 GOODLOE W L
8323 EDWARDS R J
8324 CAIRNS DELIVERY SERVICE
8324 FAHRENBRUCH J G
8325 WEBER DAVID
8327 PAQUETTE W E
8329 KISSEL S F
8332 HINLEY M R MRS
8333 CHRYSLER DWAYNE
8335 CRUZ CESAREO
8336 DURAN R G
8338 WAHR J A
8340 CARTIER F J
8341 LARRY'S BAR
8342 WOODINGTON M E MRS
8344 BURRELL RICHD
8346 STEEP E M MRS
8347 CORDWELL SAML
8348 DONALDSON J F
8350 DUPUIS J D
8352 OSTRANDER M MRS
8353 NACARATO A V
8358 ADAMS R S
8361 VALLEY LITHOPLATE CORP
8365 SCHWAB M F
8366 BEVER H S
8367 TRYLCH ALBERT
8370 JACKSON GEORGIA MRS
8372 BURNELL R A
8373 BROWN A L MRS
8374 WALTON CLARA
8375 BAASE V L MRS
8377 DE PLONTY T J
8378 PHILLIPS D N
8379 FILA F J
8380 GUERRA LEOPOLDO
8381 MANZER D M
8383 FOSTER CALVIN
8384 JOHNSON S K
8385 MALZAHN D F
8392 BELL D E
8393 ROBERSON Z MRS
8394 POLZIN C H
8395 MC KANDES MELVIN
8396 BURGESS D G
8397 SLOMKOWSKI S E
8398 PUSTELNIK R S
8401 BRANDIMORE D L
8402 PREECE F M JR
8404 CUNNINGHAM J B
8407 GUSHEN P E
8410 ROTTMAN J R MRS
8410 KEMPF T J
8412 SHROPHIRE D L
8414 RYBA L T
8416 LELAND HELEN
8420 HOUSE E E MRS
8425 CAMP D D
8426 NITZ A J
8427 HARPER H J
8433 WILLETT E M MRS
8434 KULISH J L
8435 PASEL C M MRS
8436 KUSOWSKI MATTHEW
8437 PATTON J B
8438 FRUECHTEL A E
8439 JURIK S G
8444 WIGHT BLIND & SHADE CO
8445 FITZGERALD J E
8447 SCOTT K D
8450 DUPUIS A C
8451 TAYLOR L W
8452 SAINT JOSEPH HIGH SCHOOL
8458 LESNIAK LAWRENCE
8459 KAROW W E
8462 MC CURRY V B MRS
8464 LIKAM W F
8465 EDWARDS & SON ELECTRIC SEWER CLEANERS
8465 EDWARDS JOHNNIE
8466 BRUBAKER SARAH MRS
8467 MC NEIL L R MRS
8468 JAMES R E
8470 HOFFMAN S G
8471 LEE'S RESTAURANT & BAR EQUIPMENT CO
8474 ANDERSON CHARLIE
8476 FETKO MARY
8477 CEDERBERG H A
8478 BIERMAN H B
8479 MORRISSETTE G A
8481 GLOVER WM
8483 WILLIAMS E L MRS
8484 ENOS P C
8488 GARDNER IRIS
8489 KELLY D G MRS
8491 PACKARD R J
8492 WYNES A C
8495 BRETHAUER W J
8498 COFFIN M L MRS
8500 FOURNIER G R
8501 WHITSON FRANKLIN
8503 MOULTON B A
8506 FINKBEINER J W
8507 ECKLEY S H
8511 MONTMO A C
8513 HOOPER'S HOME FOR THE AGED
8513 HOOPER R B
8514 GOSCOYNE G MRS
8516 TROGAN R JR
8517 WORDEN A A MRS
8518 JAMROG M P
8519 CROCKER B H
8520 SCHADT ROSE
8522 GRANDY G R
8523 WILSON W G
8524 FLATHAW R P
8527 ALLARDYCE J E
8529 O'BOYLE P J
8530 VASQUEZ DOMINGO
8531 MURPHY BERETTA
8532 TWYMON R W
8533 DUKARSKI JOHN
8534 QUARLES J E
8537 LINK F C MRS
8540 HUNTER G W
8541 ZEILE H M MRS
8542 SCHULTZ W R
8543 GOOSENS J F
8547 KIPKE H E
8549 PATCHEN M MRS
8550 BRENNER E F
8556 KWAISER R J
8558 KENNARD Z E MRS
8559 NEWTON JUANITA MRS
8564 CROCKER GEO
8566 FERRELL O B
8567 LA FEVER A N
8568 WOOD C C
8569 NICHOLS E M MRS
8570 BARNESE S JR
8571 SHELDON SUEL A
8574 BUXMAN H K
8575 WRIGHT M A
8576 HILL B J
8577 CRAMER AMELIA
8578 KIRK BERTHA MRS
8582 WILCOX W W
8583 ROETHKE C L
8584 FISHER G D
8585 KRAWCZYK S R
8589 MARSDEN R H MRS
8593 LANE R C
8594 BUFFORD GEO
8600 LICHON D M
8602 BUTT W H
8606 GOLSON F W
8607 WACHOWICZ M A
8608 GODWIN R H
8611 FISCHER WALTER E PLUMBING & HEATING
8611 FISCHER W E
8613 MOLINA RAUL
8614 DANA B R
8615 THOMAS A JR
8616 LITCHANIJ S MRS
8617 SLADE ALTON
8618 TORRES DIEGO
8619 MAIER J G
8622 SAINT JOSEPH ELEMENTARY SCHOOL
8624 BAKER JENNIE MRS
8625 SAWYER J D
8626 BRINNON E J
8627 WHITLEY W L
8630 WILSON C H
8632 PRATT N E
8636 BENTLEY V P
8637 MERINO G M
8641 MITCHELL ROBT
8643 STEVENS JAMES ELECTRIC
8643 STEVENS J F
8644 CARELLI F W
8646 KAROW E C
8647 AHLRICH J L
8649 TOWNSEND C W
8650 SHEA FUNERAL HOME
8656 CALL F B
8657 SHALER JOSIE MRS
8658 ALLEN W E
8659 BEACH W J
8660 DZUBA ELMER
8662 DARK E L
8663 KWAITKOWSKI W E
8665 NOLAN C W
8668 BARKLEY INGRID
8671 DOWNES SCHOOL
8672 PEOPLES M MRS
8673 ROSEALES VINCE
8674 ROMBACH M H
8676 RUSSELL H L
8679 WILLIAMS W JR
8683 MACKLEY T E
8684 BLODGETT P B
8686 KENIDGE DONALD
8691 MITTS M M MRS
8692 KURTH M V MRS
8693 GAISER A M MRS
8700 THOMPSON R G
8703 POWELL T E MRS
8704 BAKER RUTH
8707 HUMES W M
8709 VOGT O W
8711 ALLEN SAML C
8711 KRETCHMAN ROBT A
8714 SCHUKNECHT J E
8714 TOTTEN D T
8717 MC KINLEY MARION MRS
8720 KALKMAN J F
8723 RAGICKES J P
8724 ALWARD LENA MRS
8726 TOPHAM B T JR
8729 PAYTON ISSAC
8733 SYMONS C T
8734 MARKET H E
8736 KLEMM J E
8739 HILBRANDT A E
8740 GAUZE N M MRS
8742 SNOW BOOKKEEPING SERVICE
8742 SNOW C A
8743 HENSEL ROBT
8744 SLATER D J
8745 SHEA J B MRS
8747 DARWISH V G MRS

DIAL 755--CONTD

8748 SAGINAW C E FEDERAL CREDIT UNION
8749 EDWARDS CLAUDINE
8749 COFFMAN R E
8750 HANLON I J MRS
8752 MINNIS R B
8753 DECKER L E
8754 CONLEY J J
8756 RICHARDSON S R
8763 ELLISON GROVER
8764 GUSHEN R E MRS
8766 HAUK R J
8767 VOGLER G N
8770 SLAVIN E R
8771 SCOTTISH INN
8773 CANNON R L
8779 HENKING ARTH
8782 SEIDEL R O
8784 ENGLEHARDT E E
8785 BROWN J L
8786 SUTTON ETHEL MRS
8787 MITCHELL E A MRS
8789 NEVILLE J R
8792 EVANS B B
8793 DUNN M J
8794 DUNASKE J S
8795 HULETT ENZIE
8797 TROY R J
8798 WOOD H E
8801 RICKER ELEMENTARY SCHOOL
8803 WIECK R M
8806 REYES MARGT MRS
8810 SMITH SEDGIE
8811 ROCHA PHILLIP
8812 SCHULTZ W J
8819 LOCKWOOD J E
8821 PRUITT ALLEN
8823 SCHERZER A W MRS
8824 PATTERSON RUDOLPHUS
8825 ORMSBY H R
8828 ALLEN O J
8829 BACON O W
8832 BYERLEIN A D
8833 SHELBY J I
8834 TIMM F B
8836 HOHISEL C A
8837 GALLARDO JESSE
8838 WICHMAN A M MRS
8843 COURTADE A E MRS
8844 SCOTT W L
8847 CAMARILLO F W
8848 GOPPELT H P
8854 HOGAN GREEN
8857 KLENK G B
8858 SANDERSON H J
8859 GEIERSBACH H R
8862 BOLTON JOSEPH
8863 KELLY H D MRS
8866 ELISECH S M
8868 BROOKS JOHN
8868 BUECHE T J
8869 PASKIEWICZ F J
8870 MC LEOD J W
8871 SAINT ANDREW ROMAN CATHOLIC HIGH SCH
8873 CHAVEZ PABLO
8874 HAM M L MRS
8878 WALDERZAK J T
8880 RAMSHAW MAMIE MRS
8882 KOLESAR ROBT C
8884 BLACKMUN E M MRS
8885 BEEMAN M V MRS
8886 ZELMER EDW
8887 BROOK W P
8889 KNIGHT D M MRS
8890 SCHOTT E B
8892 BOGAN B MRS
8894 ANDERSON JERRY
8897 DIEM D T
8898 HUMES J H
8901 JONES JOSEPH
8902 RODRIGUEZ ANASTACIO
8903 BOMMARITO M J
8906 BARBER ELBERT
8909 GUSTIN J B
8910 JACKSON W P
8912 JAMROG C J
8914 HORN G P
8915 MORRIS L D
8916 MARKER RAY
8917 MITCHELL H D JR
8918 SCHWOGEN H C
8920 PERRY D W
8923 LEIDIG M D REV
8925 KREASE F J JR
8926 SCHMITZER R R
8927 SANCHEZ D J
8929 FINGER GERALD
8932 ANDERSON P E
8935 HOLSINGER R H
8936 FURLO R L
8940 LE CLAIR V M MRS
8942 SCHUTT MARY
8945 GILLAM HERMAN
8947 BAIN W J
8948 TROMBLEY L F
8949 BURK SOPHIE MRS
8951 NEWBERRY MARION
8951 NEWBERRY REAL ESTATE
8955 BEACH H N
8956 BOERGERT EDW
8957 GIOANNINI PETER
8958 MIDCALF R E
8959 GARFIELD G E
8960 WEAVER B J MRS
8962 BRALEY A L
8963 MC MILLIAN JAMES
8964 CLARKE B L
8966 BRISCOE JOHN
8967 REMER R L
8969 MC CORMICK R J
8970 BARTHOLOMEW F L MRS
8972 DUPUIS L J
8973 TWAY E L
8977 EMEOTT E M MRS
8983 ZANDER E M
8984 JOYNER N JR
8988 BROWN R B
8989 CZAJA F J
8993 CUMMINGS F V
8996 DREW B F
8997 MC MULLEN LULAH
9001 MERTZ F E
9002 PERSONS F R
9004 TORREZ J S
9006 GOODENOUGH GLADYS MRS
9009 COUTZ L M MRS
9012 KRAMER R L
9013 PAYNE THOMAS
9015 LITKOWSKI E R
9016 LAGALO C A MRS
9017 HARPER D L
9018 MEJIA L M
9020 CARTER L E
9022 HOWARD J J
9024 NOWAK S J
9027 BLAZEJEWSKI W F
9028 CASTANON ISABEL
9031 RICHARDSON BERNADETTE
9032 DAVIDSON ISAIAH
9035 ARMY & NAVY STORE
9036 WAGLEY K L
9040 CHINANDER R L
9041 TYMICH B A
9045 GOFTON L L MRS
9046 LOHR THOS O
9047 KENNEDY R J
9048 JACKSON O JR
9049 KUCHER SUZANNE MRS
9051 EDWARD'S MENS SHOPS INC
9053 JOHNSTONE GEO
9054 NOVAK L L
9057 ALMY I C
9058 ROSENTHAL CLARENCE
9062 RADENBAUGH G E
9063 ADAMS M F MRS
9065 TURNER CLIFFORD
9066 LAGALO J J
9067 SOMMERS F L MRS
9068 KERRIDGE WILFORD
9069 EDDY ARTH JR HIGH SCH
9072 GOODMAN JOHNIE
9074 CITY WATER WKS
9075 METZGER A S MRS
9078 RAY B F
9082 BLOCK J H
9083 BARNES R W
9084 BRAULT L H
9086 LEINER C JR
9089 HEYMAN W H
9090 CATTERFELD SOPHIA MRS
9091 INTERNATIONAL ASSN OF IRON WORKERS LOCAL 25
9092 WENZEL V E
9103 JAKE'S GRILL
9114 CARROLLTON BRITE & CLEAN COIN LAUNDRY
9120 SUPER TEST PETROLEUM
9121 WHITE EAGLE TAVERN
9130 EASY WASH
9137 MICHIGAN TAVERN
9139 DICK'S MARATHON SERV
9141 CARTER'S RECORD SHOP
9146 BEAUTY SPOT
9149 MACK'S PURE OIL SERVICE
9152 GEORGE'S STANDARD SERVICE
9153 EDDIE'S BAR
9154 CONNIE LOUNGE
9163 SAM'S TAVERN
9165 K-MART FOODS
9179 B & B BAR
9180 OWL BAR
9181 B-B COFFEE SHOP
9182 CITGO SERVICE
9182 U S GRAPHITE EMPLOYEES LOCAL 537 C I O
9185 LOS NOPALITES
9187 B & R GULF SERVICE
9189 LEE'S RESTAURANT AND GROCERY
9195 GUYS & DOLLS BILLIARD LOUNGE
9198 RAY'S BAR
9204 FALCONS HALL
9210 BUZA'S TEXACO STA
9216 NICOL DAN
9221 BIG 4
9222 MILLER'S DON SUNOCO SERVICE STATION
9229 GUEVARA GROCERY
9230 ONE SEVENTY FIVE SHELL SERVICE STATION
9233 LAS VEGAS BAR
9238 TONY'S KITCHEN
9241 PAUL'S STANDARD SERVICE
9243 TOP OIL CO
9254 BAZLEY MEAT MARKET
9270 MR SUDS LAUNDROMAT
9272 HACKETT OIL COMPANY
9275 JONES MARATHON SERVICE
9278 GRANBERRY STANDARD STATION
9282 SUNOCO GAS SERVICE
9283 OLD MILL TAVERN
9291 DUREK'S MARATHON SERV STA
9292 LE BOEUF'S TAVERN
9293 DEL RIO GRILL
9297 LE ROUX'S FOOD MKT
9298 PAXSON OIL CO
9301 BORRELLO TONY GROCERY
9302 NORTH END BAR-B-QUE PIT
9304 TERRIAN STANDARD SERVICE
9308 VICTOR HENRY RESTR
9309 JASTRZEMSKI POST 439 (AMERICAN LEGION)
9318 MORELLO'S GRO
9319 MIKE'S LOUNGE
9320 PROGRESSIVE OIL CO
9321 NOTHELFER'S BAR
9323 TULSA OIL CORP
9326 TOWN HOUSE RESTAURANT
9333 RAY & RIC'S PURE OIL
9335 COFFEE HOUSE
9339 JANES STREET LAUNDROMAT
9341 NORTHSIDE RECREATION
9342 LAUNDROMAT
9348 MONARCH RENTAL SERVICE
9348 MONARCH SERV STATIONS INC
9355 WAHL'S GULF SERVICE
9367 TOP OIL SERVICE STATION
9370 NEIGHBORHOOD GROCERY
9378 CRYSTAL BAR
9378 PACKARD'S LUNCH ROOM
9385 MARTINEZ GROCERY
9386 BUTCH'S GARAGE
9388 KRUSE OIL CO
9389 JOHNNIE'S BEAUTY SALON
9394 VESCIO'S INC
9403 B & R TAVERN
9404 PROGRESSIVE OIL CO INC OF INDIANA
9406 LOUIE'S LEONARD SERVICE STATION
9409 PHILLIPS PARKING SERVICE
9413 ALEX LIQUOR BAR
9414 KENNY'S IGA MARKET
9415 PERE MARQUETTE GIANT COIN LAUNDRY
9419 SUPER TEST PETROLEUM INC
9420 SHERIDAN BAR
9421 WALNUT STREET MARKET
9425 BIG 1-KEY CLUB
9436 SOUTHWAY RESTAURANT
9438 SAMSON & SONS
9440 MOBIL EXPRESSWAY SERVICE STATION
9445 HALL'S RESTAURANT
9446 ALLEN'S TONSORIAL PARLOR
9447 LA SALLE BAR
9449 KELLEY'S SHELL SERVICE
9454 MODERN PERMANENT WAVE SHOP
9457 ARROW BAR
9468 HOLY ROSARY HIGH SCHOOL
9469 CLUB JULES COCKTAIL BAR
9473 NAVARRO'S BAR
9474 AMERICAN LEGION POST 500 (AUXILIARY)
9474 AMERICAN LEGION POST NO 500
9475 NAPOLITANO GROCERY
9478 SAVOY BAR & GRILL
9483 DIANE'S TAVERN & GRILL
9487 SMITTY'S GROCERY
9488 FRYE'S SERVICE
9490 GUSTAT'S BAR
9491 ROG'S BAR
9500 ALANO CLUB
9508 CLAUDE'S

DIAL 755--CONTD
9514 GREEN PATCH
9515 LA CASITA CAFE
9518 BOND INN
9526 JOE'S KOZY INN
9532 CLARK OIL & REFINING CORP
9536 JERRY'S FOOD MARKET
9538 BISMARK BAR
9540 TONY'S BAR
9551 ALEXANDER'S BAY STATION
9551 STYLE-A-RAMA BARBER SHOP
9552 RAMSEY'S MKT
9552 PORTER INN RESTAURANT
9567 A & P FOOD STORES (BR)
9576 METZGER SERVICE
9582 BARRICINI CANDIES
9587 SAGINAW VALLEY BOAT CLUB
9590 KOLLETH POLY CLEAN
9591 HAGEN G A
9592 KENNEDY E L
9595 MURPHY M J BEAUTY CORP
9597 HECK'S BAR
9600 ELLA'S
9602 VESCIO'S INC
9605 DALE'S TOWN LOUNGE
9607 CLARK OIL & REFINING CORP
9610 WEAVER'S DAIRY BAR
9617 RON RICO BAR
9625 EMBRA BAR
9630 STAN'S STANDARD SERVICE
9646 RAINBOW RESTAURANT THE
9653 VON BOUR BEAUTY SALON
9661 LIGHTHOUSE GRILL
9663 MUELLER'S GRILL
9664 RAY SHOE SHINE PARLOR
9666 CHURCH OF CHRISTIAN-DOMINION DEVINE SCIENCE
9672 SMOKY'S BAR
9673 KAYO OIL CO
9680 LOUIE'S RESTAURANT
9682 ALEXANDER OIL CO
9683 GAINES BARBER & BEAUTY SALON
9685 POTTER STREET BILLIARDS
9687 LUPLOW'S DON LEONARD SERV
9688 PULASKI CLUB
9695 CORNER GRILL
9702 ROBERT J'S
9703 POPP'S CITGO
9704 BARBARA'S BARBER SHOP
9713 LIZ & RON BAR
9715 CHARLIE'S PLACE
9719 LA AZTECA GROCERY
9721 BAUMLER'S LIQUOR BAR
9732 HICKORY HOUSE BAR-B-Q
9733 CABANA LOUNGE
9749 U LAUNDER-ETTE
9751 CAMPBELL GROCERY
9754 BAUM REUBEN B BAY SERV
9756 DOTTIE'S FISH & CHIPS
9762 PERRY'S CAFE
9764 PETE'S GRILL
9769 LA DANTY BEAUTY SHOP
9770 MILLER HERM STANDARD SERVICE
9773 MC AN THOM
9775 TEXACO SERV STA
9782 SAGINAW POLY CLEAN
9787 DOCK RESTAURANT
9788 KAYWOOD
9790 HAGER THELMA A MRS
9793 A & W ROOT BEER
9794 CACTUS LIQUOR BAR
9795 SOUTH WASHINGTON LAUNDROMAT
9796 HOUSE OF STYLES BEAUTY SHOP
9796 HOUSE OF STYLES BARBER SHOP
9797 WONDER BAR
9798 HAIG L G SHOES
9819 SOUTH SIDE MOBIL
9821 TOMMY'S BAR
9825 BUCKLER'S SUNOCO SERVICE
9828 J & B CAR WASH
9830 SCHNELL'S AUTO SERV CENTER
9833 ASTBURY CATH
9837 SHATTUCK COIN OPERATED LAUNDROMAT
9842 GRANBERRY AUTO BODY SHOP
9847 LEWIS RECORD SHOP
9855 GIANT WASH-O-MATIC
9859 LIBERTY BAR
9861 ERICH SHELL SERVICE
9863 CINDY'S DRIVE-INN
9865 WASHINGTON FRUIT MARKET
9873 DAWKINS SINCLAIR SERVICE
9881 GENWRIGHT GULF SERVICE
9884 OASIS BAR
9887 KUCHER'S STANDARD SERVICE
9891 WHITE PALACE KITCHEN
9897 FITZGERALD'S SERVICE STATION
9911 MICHIGAN BELL TELEPHONE CO

DIAL 757 PLUS THE FOLLOWING FOUR DIGIT NUMBERS

0003 LOVE F S MRS
0003 PETERSON RAYMOND
0007 MYER A F
0008 CASPER J F
0009 SHOUP K G
0013 ERNDT JOSEPH
0016 KNIEF E E
0020 GRUETZMACHER A H
0024 SZOSTAKOWSKI C J
0028 DONNELLY J W MRS
0030 BAILEY E C MRS
0035 GREEN M E MRS
0037 RILEY W L
0039 HORSTMAN G W
0043 SHELL J E
0044 RELIABLE WELDING SHOP OF SAGINAW INC
0049 BENWAY C M
0051 SCORSONE JOSEPH L
0063 HILLERT E C
0066 REMER JACOB
0078 THOMSON D W
0080 GRZENIA E M
0081 DOUGAL MAC
0082 JONES M J MRS
0087 HUTCHISON R G
0092 LASSO T F
0093 SHALTRY R J
0095 TUTERA J E MRS
0097 IRETON W F
0441 SAGINAW DISTRIBUTORS INC
0481 BROWNE'S MORTUARY
0500 EDDY R G
0502 REINHARDT S M MRS
0505 GEITMAN M M MRS
0509 SILVERNAIL P R
0516 KARBOWSKI W T
0519 GOSS L E
0526 LODGE R W
0527 ORTMAN J W
0533 REESE H H MRS
0534 DVORAK W J
0536 SCHMIDT H W
0538 ARZOLA R N
0542 PLATKO M J
0545 HESTER F R
0550 SHUFELT H A MRS
0559 FEDERSPIEL K C
0563 ARCHER TILLMAN
0566 ALBOSTA A R MRS
0567 SAGINAW LANDSCAPE SERV
0567 WARREN A E
0572 OWENS A C MRS
0573 LANGHORNE J W
0582 TAYLOR BUSTER
0587 AUSTIN ELMO
0591 PLAS J J
0595 FREUDENSTEIN J E
0597 HUDSON B J
0598 BAASE E V
0609 SCHRAMM F A
0612 EWING R M
0613 BECKLER J L
0627 SLADE R A
0629 LOUCKS J W
0630 HOGAN JESSIE MRS
0636 KING E JR
0641 FRANKENMUTH FROSTED FOODS CO
0642 KESSLER R W
0643 BEETS R W
0644 STOLZ INS AGCY
0654 WASHINGTON PERCY
0660 BROWN I D MRS
0669 GERHARDT J J
0675 KERN H W
0678 WOLFE BASIL
0685 HOBART G F
0688 SMELLEY W C
0693 DERSCH A G
0701 OLLIE'S BEAUTY SHOP
0701 ZUNIGA A T
0717 WEBSTER RAYMOND
0721 JENKINS E S
0723 HARRY'S MKT
0726 SONNENBERG MARY MRS
0728 REYES BASILIA MRS
0729 MARTINEZ ENRIQUE
0734 MOTEN RICHD
0735 SKIPWORTH JUNIOUS
0736 KRACKO NICK
0744 WRIGHT HAMPTON
0745 HRINIK MARGT MRS
0754 BOOKER JOHNNY
0759 WITKOWSKI D C
0777 KYLE L F
0788 SCHUCH JOHN
0795 GALLAWAY N MRS
0801 HUTTUNEN H R
0805 COLTHORP L B MRS
0807 WEIDMAN H MRS
0813 MOREAU C B
0816 OSTERBECK MAXINE MRS
0818 ABRAITIS E A
0820 BROWN M E
0824 CUTHBERTSON D L MRS
0828 PORTERFIELD J L
0836 ROMZEK R B MRS
0839 SUCHOCKI A J
0841 SPIECE D L
0843 KISSANE J T
0844 KLENOSKI REGINA MRS
0850 RICK A M
0855 PELTIER M H
0857 MC CLURE J E
0860 CLARK H N
0863 BUSSINGER L C
0866 DE FORE C H
0868 WESOLEK L E MRS
0873 VANDECAR H J MRS
0876 WILLIAMS J R
0877 LOSEE F H
0883 TURNER JOE
0884 MILES AUTO PARTS
0887 BURNS E I MRS
0888 NICKODEMUS J H
0889 WINTERMEYER P A
0892 HART A D
0893 LASK L C MRS
0896 GRAY K E
0897 REYNOLDS N J
0898 SHAFER N S
0903 SEYMOUR S C MRS
0907 MORGAN R L
0911 SPAEDT HANNAH MRS
0912 STAHL D B
0915 BRADLEY P F
0917 KNAPP G J
0918 VAN GINES C J
0922 RONDO R F
0925 HURST L E
0929 LILJA M J MRS
0933 WITEK L G
0934 CIESIELSKI CONSTANCE MRS
0936 SACRED HEART RECTORY
0936 KELLER R A REV
0937 HASKELL R R
0939 KOCH A H
0945 FORD J R
0947 PEARLL E L MRS
0948 WASILEWSKI B C
0952 SMITH C W
0954 FROMM A A
0955 MIKOLEIZIK L G
0958 PERRY D L MRS
0966 PERIOR H H
0972 LUEDTKE M M
0979 MALLAK M P MRS
0981 BRANDIMORE E F MRS
0982 BODRIE E W
0986 BAUMGARTNER & SON
0986 BAUMGARTNER C F
0987 LYONS A E
0990 CRUMP R L
0996 ROUSSEAU M M MRS
0998 MUENTENER F S MRS
2016 KROLL F F
2115 ANDERSON W J
6257 WRIGHT JOHN

DIAL 792 PLUS THE FOLLOWING FOUR DIGIT NUMBERS

0006 WHITE LAMBERT
0008 HOLLINGSWORTH M L MRS
0009 LUDLUM E F
0010 SMITH B G MRS
0011 BILLY DAN SLS & SERV
0011 BILLY DANL
0013 HUNT E G
0014 WEBER E F
0015 TOEPEL M R
0016 FILIATRAUT E H
0019 CUTHBERTSON R L MRS
0020 LONSWAY L V A
0022 MADIGAN HELEN MRS
0023 POND F W
0024 PARKER E J
0026 WHITEMORE F C
0028 GRAHAM MOLLY MRS
0029 KAISER V W
0030 KOHLHOFF W E
0032 TRI-CITY PLMB & HTG CO
0034 LESH R H
0035 WEST H E
0036 MC NAB DONALD
0037 CUTLER C W
0038 RONDO L R

DIAL 792--CONTD

0039 BISMARK R H
0041 SAGINAW C P EMP CREDIT UNION
0042 REMAINDER REUBEN
0043 BRANDLE C G MRS
0044 KOEPP D W
0046 MARTI A H
0047 ENDERT E F MRS
0049 HACKETT D D
0049 GARDNER E R
0050 PHILO N A MRS
0052 POMA VINCENT
0053 RUBLE W C
0054 VOIT E J
0055 OEHRING R T
0056 URBAIN H H
0057 KUMAUS C W
0058 SEARS J W
0059 NICHOL G E
0061 CIESZLAK B F
0063 COON J E
0067 LANGE H W
0068 FERRELLI MATTHEW
0071 AUSTIN T C
0073 STAHR D P
0075 GROBASKI T C
0077 ZOLA B L
0078 ENSZER W C
0079 SHIRKIE J T
0080 MC KINSTRY H T
0082 TELMOS R L
0083 KING C R
0084 GOMBAR BENJ
0086 THOMAS C R
0087 GLOVER A M MRS
0088 WHATLEY R O
0090 JOHNSON K A
0091 REID A S
0092 HAHN E L MRS
0093 HAYNER LARRY
0096 TULLIS D G
0101 PARKIN C A
0101 PARKIN OF SAGINAW
0102 HUTCHINSON H M
0103 CAUSIE D R
0104 MORELLO R M MRS
0106 BLUHM F L
0107 SHOEMAKER CARRIE MRS
0109 BEYER B A MRS
0111 COURTESY BAKERY
0113 FAERBER E A
0115 CRIST A F
0117 AVEN C F
0118 FERSHT HAL
0119 REIMERS R C
0120 MAZUR A A
0123 AVERILL BERTHA MRS
0124 SCHULZ W C
0132 ALLISON R C
0133 ROE J A
0135 MC GUIRE A A
0137 SWIDORSKI R J
0141 ANDERSON'S BOOK & CARD SHOP
0142 PALMER M L
0143 LEIBSON HYMAN
0144 HOFFMAN G W
0146 GRIEF JACOB
0147 DARLAND FRED
0148 DRAVES BESSIE MRS
0150 MC LIN C C
0151 BLOCK JOSEPH
0153 BEARD K W
0154 OLSON W O
0156 ROUSSEAU B E MRS
0157 ROTH A M MRS
0158 BLUHM W A
0162 NELLETT J D
0163 WIZNER W J
0164 GILBERT R S
0165 CUPP M C
0166 MEYERS E M MRS
0168 LANE D L MRS
0169 BLASIUS K J
0171 MC KINLEY W F
0172 HAYES D B
0173 MADER F B
0174 BARNETT C N
0177 KORB P L MRS
0179 SPIEKERMAN F A MRS
0180 GREENWOOD R E
0181 KINNEY SHOES
0186 KARLSEN G R
0187 MORRISON I B
0189 SHAFFNER K T
0190 ANDERSON T D
0191 FISHER S M MRS
0193 ANDERSON W A
0196 WESTERA W H
0197 EAEGLE C L
0198 ORTNER LILLIAN
0200 DE FEVER BERNICE
0204 HUMPERT H W
0205 TURNER D L
0206 PAYNE R C
0214 HARVEY J J
0215 PERRY KEITHER
0217 MUELLER W C
0218 FALK G R
0219 REINKE R J
0223 FRANZ C K MRS
0224 HAMLIN F M MRS
0225 MARTIN J C
0227 KRENZ D K
0228 GOMBAR LAURENCE
0229 BARRERA E L
0230 PUSZYKOWSKI W L
0231 MASKER P J
0232 GREENE H H
0233 PETERSON K M MRS
0234 GOHLKE J O
0235 SCHROEDER W C
0236 HAITHCO W J
0239 CLEVELAND W H
0241 HAGGART K L
0243 MILLER G M
0244 PALMER G H
0245 SCHIBELHUT A G
0247 BROWNING F E JR
0248 ANDERSEN N M
0250 RUDY J P
0251 MOHR R D
0254 ENDSTRASSER J JR
0255 DE FRANCESCO N J
0258 BORGSTROM O S
0260 KELLER V F
0261 ZILBERS K JR
0262 LESH H W
0263 DONALDSON ELSIE MRS
0264 CAUGHEY P L
0265 WOZNIAK C C
0266 DUBAY M M MRS
0268 MILLER W L
0269 LAMB THOS
0271 BEAR E M
0272 KABALSKI E A MRS
0273 SAFETY DRIVER TRAINING
0274 NAGEL R JR
0275 CASE G W
0276 HUDSON L J
0277 BLONIARCZYK FRANK
0278 WALBERT H JR
0279 ENGERER S M
0280 PACHOLKE R O
0281 REDMOND J E
0282 BOEHM W A
0283 KNELLER J C
0284 PHELPS M J
0285 BEHM F L
0286 JOHNSON M C MRS
0287 CROSBY I C MRS
0288 NEIDERQUILL L H MRS
0289 REDMOND M C
0291 PFAFF S H
0294 MIKULA C R
0295 SCHLITT DONALD
0297 HARRISON M B MRS
0298 JAGNOW W C
0300 MARTINDALE R H
0302 STRAIT H E
0304 GAERTNER J B
0305 KELLY J B
0306 CAMPBELL CURTIS
0307 SCHULTZ L M
0308 MC CULLEN HAROLD
0309 WANTLAND R L
0310 HANLEY R W MRS
0312 KIERDORF R F
0313 BRENNAN A S
0315 DENNISON S L MRS
0316 BOTTKE E L MRS
0317 FAHRENBRUCK FRED
0318 MOODY R F
0320 CROVELLA M L
0322 WAUGH W R
0323 DREWS R P
0324 MC GILLIS M J
0326 SAVAGE M K MRS
0327 GAGNON J C
0328 DUNLAP O T
0329 STULLER J H
0331 MILLER R J
0332 BERG M A JR
0333 MC CLURE R D
0334 LOISELLE J MRS
0335 KOLLETH A J
0336 MC MAHON C L
0339 PEPIN N A
0341 STANDARD TILE & MARBLE CO
0343 BRANDIMORE W G
0346 OBERSCHMIDT O H
0347 KLEMM L C
0348 SCHWAGER D K
0350 CILC JAMES
0352 KELLY J E
0353 ROBINSON R R
0354 WILLIAMS A F MRS
0356 FRANKE K E
0359 ANDERSON C J
0360 BECKSTROM R A
0363 GOSLIN C J
0364 BRANCH R J
0366 STEBBINS CATHERINE MRS
0367 MC KENZIE E H
0369 FLANAGAN J P
0370 GRAHAM WM
0372 NAGEL J R
0374 RIEDEL F E
0375 JOHNSON A D
0376 TEACHOUT W J
0378 STORCH A W
0380 WOLOHAN J E
0381 KOLLMAN G W
0383 BOSLEY E JR
0386 PETZKO E F
0387 BENSON P M
0389 HUMPAL F A
0390 ZIMMERMAN A S
0392 NELSON L H
0393 CANN G E
0394 GRIMALDI NICK
0395 BUTZIN R E
0396 VOLLMART N M MRS
0397 BOERTMAN R L
0398 KISH T E
0401 OSBORN M E
0402 AMERICAN BAKERIES CO
0403 POWERS R D
0404 DUDEWICZ S A
0406 GRAHAM C J
0407 SMITH R G
0409 TRIPPLE JOHN
0414 HENNE W M
0415 PRIEDE JANIS
0416 VERVOORT ANTHONY
0417 HUEBNER H R
0418 FISHER A F
0420 BEELMAN D J
0422 HEREZA VAL W
0423 JORDAN A L MRS
0424 SOBLESKY L T
0426 SHULZ C MRS
0427 SCHULTZ D R
0428 BRETHAUER HAROLD
0429 SMITH M M MRS
0430 TAYLOR R M
0431 POLZIN F J
0432 BOOTH T J
0433 ALCORN W F
0433 LYNN J C
0434 PETERSON ALBERT
0435 GREIF R J
0436 WHITE M L MRS
0438 BUDEK ZIGMUND
0440 ROSIEN F L JR
0441 WEINEKE C A
0443 FOX A C
0444 NEUMAN W B
0445 DARLAND VERNON
0448 EGERER J E
0449 KOVALESKY M L MRS
0450 STAHLE DAVID
0453 HEINLEIN G H
0454 SURGESON R H
0455 BESEY C F
0456 BLAIR BERTHA MRS
0459 SLADE KATHLEEN
0460 PERKINS J A
0461 CROWELL NORMAN
0463 ILES ELECTRIC CO INC
0464 LAGO THOS
0465 YATES E E MRS
0466 PRAAY RICHD
0467 PETTIS W O
0468 ROEKLE J F
0469 SCHNEIDER E C
0470 BRIGGS E L
0471 MAC DONALD D E
0472 CHEEK D L
0473 WEST L N
0474 BONKOWSKI F E
0475 ZIEGLER R MRS
0476 HARVIE H C
0477 NOVAK GERTRUDE MRS
0478 MAGYAR R A
0478 BRAYMAN C JR
0480 ACKER BERNADINE
0482 ABELL R F JR
0483 DOERNER RUDOLF
0484 DE VINNEY S S
0485 VITITO W E
0486 MARKEY W L
0487 BRADY J H
0488 BILES E J
0489 DE SHONE R K
0490 SUSALLA K P
0491 PENROD G A
0492 GRANVILLE W A
0493 JOHNSON M I MRS
0494 RETHMAN J E
0495 DIMENT JOHN
0496 MC MANUS B L
0497 WILCOX M A
0498 SOMERVILLE J F
0500 KAROW B R
0501 NICHOLSON T J JR
0502 MAHANEY T P
0503 FISCHER G M
0504 HARTNER V F MRS
0505 CUSHMAN J C JR
0506 NICHOLS G M
0507 CARL L C
0508 GROULX J R
0509 DINSE A H
0510 BICKEL E G
0511 HENDRICK J P
0513 BORUCKI T A
0514 WEAVER D A
0516 SCHULZ P JR
0517 STUTCH J F
0519 LANDERYOU R F
0522 SAINT JOHN AND ROTTMAN
0523 BECK C P
0525 STEUERWALD J V
0528 BUDDEN L Z
0531 FUERBRINGER SCH
0532 BOETTCHER W H
0533 HERM G C
0534 DAMORE W B
0535 KONSDORF M H
0536 MUSCOTT E C
0538 FALKENBERG F W
0539 LOESEL ANDREW
0543 STINE S M
0543 KEARNS G A
0544 VERMURLEN C W
0546 VAN MOORLEGHEM LEOPOLD
0548 BOLGER F G
0549 WATKINS C S JR
0550 ROUSSEAU G L
0551 BURGESS J D
0554 ZANDER C E
0556 FARNUM G C
0558 MILLER R M MRS
0560 KOSHT J A
0563 ROSE J H
0564 KELSO MILTON
0565 MORELLO S J
0570 COFFEY J E
0572 HARGESHEIMER R D
0574 WHARTON V M MRS
0575 BLOHM R D
0577 STOLZ F J
0578 SKRIVELIS JANIS
0579 KURZHALS JULIA MRS

DIAL 792--CONTD

0580 ROWE D J
0581 SIMMONS L J
0583 NENTWIG JOSEPHINE MRS
0584 SVETIC J W
0585 SAUL M H
0586 MC FARLAND T J
0587 MYERS K C
0589 ORR A C
0593 MILNE H J
0594 ROSS H E
0598 RIVETT G B
0600 KRUSE ORPHA MRS
0601 MOORE H E REV
0606 CAHNOW F C
0607 DUNKLEY P A
0609 ALEXANDER J E
0610 MIELKE C E
0613 GUSTIN D S
0614 SANDQUIST E G
0616 BOCKER C C
0617 SALGAT E J MRS
0620 BEEG P B
0622 STARR J R
0624 WILDER G E MRS
0625 RUDZITIS OLGERTS
0627 BLENKHORN W C
0630 NAGEL C C
0633 JACOBI H G
0634 YABLONSKI LEON
0635 DRAPER W D
0636 KORP HELEN MRS
0637 BRIESKE J S
0639 MOLESKY S W
0645 GASE P A
0646 CURRY FLOSSIE MRS
0648 OLSEN A R
0649 BRADLEY H J
0650 MC ALPINE D D
0651 DAVENPORT REALTY CO
0652 MC FARLAND M T
0653 WOODS R A
0655 PLAMBECK CLARA
0656 SCHNETZLER R L
0657 KLUCK R W
0660 BISHOP L R L
0661 BERG LYDIA
0662 OBUCHOWSKI B E
0663 HINKIN D R
0664 MC INTYRE L J
0666 BUTZIN MARGT MRS
0667 ILES C A
0668 SCHMIDT H W
0669 BAUMGARTEN RAYMOND
0670 BUCHHOLZ W E
0674 GARBER J D
0675 HARTFELDER V M MRS
0676 ILES E W
0679 GREMEL E F
0682 NATIONWIDE SAFTI BRAKE CENTER
0683 HENKEL F W
0684 MEADE S A
0685 SCHMIDT F L
0686 PAPE H C
0687 GEMMELL F A
0688 GAY C F
0689 KLUCK G V
0690 DUHOWSKI W D
0692 FRAME SHOP THE
0693 YOKAT A M
0694 O'DETTE THOMAS
0696 SHELDON W W
0698 PIETRZAK R C
0700 LUTZKE J M
0702 CONYNGHAM T A
0704 ACHA R L
0705 SIMON D E
0706 REIMAN G J
0707 STIPE G M MRS
0708 AHRENS H E
0710 CRISCUOLA TREASA
0710 GORNEY F V
0715 NICKODEMUS R F
0716 WAGNER L W
0717 YARGER R C
0720 GENTER D P
0722 DIETZEL A H
0723 LIST K O
0724 WAGNER MARY MRS
0725 WYNNE W B
0727 O'DELL C A MRS
0728 TERRY A C
0729 HUNT H W
0730 MINARD J T
0733 KAPPLINGER G F
0734 ROSENBERGER I L
0735 MATOWSKI L R
0736 LIMBERG R H
0737 PATELSKI J L MRS
0738 MOWER WM
0739 SENGELE J M
0740 PACHOLKE E C MRS
0743 WALLAERT W J
0744 NAGEL R N
0745 LEONARD NICHOLAS
0746 ROYAL J W
0747 ALCORN W L
0749 FENSKE O W
0750 GRAHAM C R
0751 PACKER A B
0752 GILBERT R R
0754 JAY'S AUTO COLLISION
0755 VAN BOCKLAER ALVIN
0757 ALEXANDER K D
0759 LOUNSBERRY AMERICUS
0760 STRIETER H C
0761 HOMEMAKER SHOPS
0762 LOOMANS B A
0763 HALL R E
0764 MOSS M A
0766 GAERTNER H J JR
0767 BADGER C V
0768 SAXTON J J
0769 BEHM C B
0771 RAE E C MRS
0773 GALLAUGHER R J
0774 RABIE E L MRS
0775 GODINA JUANITA MRS
0776 FUST ADA MRS
0778 STAHLE JACOB
0779 WATSON H A
0780 BALLIEN D M MRS
0782 RAPPA A C JR
0783 HABECK C P
0784 SOLEK S J
0785 WOJCIECHOWSKI T I
0786 BIGING HORST
0787 WILLIS J E
0788 BALWINSKE E W
0789 MC CARTY B J MRS
0790 WRIGHT C F MRS
0791 DE FRANCESCO J G
0794 UPHOFF R L
0795 BAUM M D
0796 PAYK OTTO
0797 BRAYMAN I I MRS
0800 PRATHER L W
0803 FURLO L J
0804 SAMSON L F
0805 THOMPSON A H
0806 BOROWIAK S M MRS
0809 HELVERSON J C
0810 PARSONS G A
0811 WILLETT G W
0812 MOLDENHAUER R J
0813 GROULX R A MRS
0814 CHEMA STEPH
0815 ISTWAN L J
0816 WARNER H D
0817 POWELL F W
0818 HARVIE L C
0819 WHITE C T
0820 FISCHER F W
0821 WICKSTROM P A
0822 DU PONT E I DE NEMOURS & CO INC
0825 GEORGE'S CLIP JOINT
0826 ROESLER M I MRS
0827 TERRIAN E A MRS
0828 MAC GREGOR R K
0831 KLEINSCHMIDT E C
0835 TODD F E JR
0836 SCHAFER J W
0838 MC MAHON C P
0839 LAUBACH LOREN
0840 EMEOTT N O
0842 GAULDEN S B MRS
0846 WHITNEY E G MRS
0847 HALES H C
0852 CASWELL J C
0853 UPTON W H
0856 KELLY K L
0858 WILSON L E
0860 DUBY R J
0862 JIROCH C L MRS
0863 PEREZ CASTULO
0864 BECKERT J H JR
0865 OLNEY R E MRS
0866 RICK A A JR
0867 HUMPERT D R
0868 SCHWARTZKOPF R J
0869 GARINGER C R
0870 BANNICK G L MRS
0871 PERRY T J
0872 IRVING H F
0874 RAPPUHN JOHN
0877 WEISS L A
0880 HOLTMAN D M
0881 MEACHAM A W
0882 SHELDON'S GROCERY
0883 GRAVERETTE J F
0884 CIAFFONE A J
0885 BRUSH EVA MRS
0886 MAYHEW O G
0887 AVERY L B MRS
0888 LOISELLE A J
0891 MILLER O J
0893 MC CABE T P
0894 MASSMAN L J
0895 SAGINAW SHAVER CLINIC
0900 SPENCER H L
0903 KAINE A O
0904 WHITE R W
0905 MONAHAN L J
0906 ALMY O L MRS
0907 ANDERSON C H
0908 BERGEMANN A E MRS
0909 BRAUN W A
0910 BAGERSKE J H
0911 BUGENSKE G J
0913 CASE F W
0914 AVERILL L H
0916 CHOLCHER D M
0917 PRACHER J S
0918 KUZNICKI RICHD
0919 VASEY R C
0920 BUGBEE G E
0921 MC NEELY E L
0922 LAWSON D B JR
0923 SCHABEL D L
0924 SAGASSER L A MRS
0925 BAUKNECHT F L MRS
0929 RUSHLOW L A
0930 BEEHLER E L
0931 PRICE C B
0932 JURMANOVICH C G
0933 MINARD F J
0934 GALLERY A E
0935 ALLEN M T
0936 DINSE AARON
0940 FRANCIS B S MRS
0943 COLLINS L G
0944 DURKACY E A
0945 HOGAN I C
0946 SHOUP C M
0947 COMPAU W J
0948 BOYER J III
0949 THOMAS D O
0950 JURGENS W C
0952 DAVIS R D
0953 MAAS D A
0956 LAPPRICH M J
0957 WILLIAMS V M
0960 GREENE J F
0961 MAC DISTRIBUTING
0962 SISTERS OF CHARITY CONVENT
0965 SALESKY E W
0967 JONES CLYDE
0968 MURINGER W G
0971 SAINT THOMAS AQUINAS RECTORY
0972 PUFFORD A E
0973 LA BARGE A W
0974 GEHRINGER J D
0975 SCHAEFER E E
0976 MILLER K T
0977 MOFFETT W L
0978 MATTA J B
0979 LUCHTMAN K A
0981 HURNEY H M
0983 LINVILLE L H
0984 CARTER F J
0985 MORGAN R K
0986 BLUHM A J
0987 SCHOFIELD D M MRS
0988 GEILING WM
0989 COUTZ R W
0990 LEESE R L
0991 BURNS C C MRS
0994 GUTZMER L G
0996 HAMBLING T A
0997 MAHAN E H JR
1000 JOHNSON F M
1002 KARTZ EDW
1003 HICKEY A F
1004 DENNIS D W
1006 UPHOFF D W
1008 HAK RICHD
1010 MANNION F J
1011 WATTERS A G MRS
1012 BARRIS T D
1014 FERGUSON J N
1014 FERGUSON PLUMING & HEATING
1015 SIEGGREEN E W
1018 ARMSTRONG R T
1020 MC DONALD J J
1021 CRIST W J
1022 EKELOF J D
1024 GABRIEL K E
1025 CLEMENTS F M MRS
1026 KLEEKAMP J G
1028 MC KINSTRY H K
1029 KURECKA F A
1034 SAINT JOHN R H
1035 MALOTT L P JR
1038 WACHOWICZ CATH
1039 MAIER E J
1041 HALL ROBERT CLOTHES
1043 SANBURN J I
1045 SOCIER E E
1046 TERZIA W F JR
1049 PELLOT C J JR
1051 A M F PINSPOTTERS INC
1052 BAKER WM
1053 DUPUIS W C
1056 GOHM R A
1057 TECK N E
1059 POSEY R C
1060 DE ROP G M MRS
1069 HANISKO L E
1075 DUDEWICZ P F
1078 JOHNSON J M
1078 BRIER I M
1079 PHILLIPS W H
1080 TUNNEY M A
1084 HELVESTON J C
1086 SCHULTZ KARL
1089 KUZNICKI L K
1091 LOUCKS R L
1093 SANDERS J F
1094 JACOBS J L
1095 PUMP K M
1096 BRICAULT D E
1102 RAU D J
1103 WRIGHT M L MRS
1105 KURTZ A H
1106 LYNCH R P
1108 BECKER J H
1112 CURRIE J D
1113 MAYNE H E
1114 PIASZEK F A
1116 THAL'S
1122 GARBER R J
1123 FEEHELEY R D
1124 EMMENDORFER R A
1125 PALMER W H
1126 BURR L W
1127 D'ARCY P J
1132 SCHUCH J H
1133 MILLER E F MRS
1133 MIKE'S WRECKER SERVICE
1134 TUCKER F J
1135 RIEFE CARL
1136 JACQUES BETTY MRS
1137 THORNTON M E
1139 KESSEL W W
1142 CHMIEL W X
1143 GOTTSCHALK EARL
1144 SMITH E D

DIAL 792--CONTD

1145 WALTHER A J
1146 KLEMM R E
1147 DANGEL F R
1150 NAPIERALA M D
1151 SAGINAW MINIATURE PUTTEE GOLF COURSE
1151 RAY'S REFINISHING SHOP
1152 DANGEL F J
1153 ANDERSON G E
1155 PATTERSON D W
1156 SCHRAMKE M J
1157 BUSH R M
1162 LEE C J
1163 EISENHAUER M J
1168 KEIE A J
1170 LAPWORTH F A
1170 KACZMAREK GRACE MRS
1172 DICKINSON W H
1173 BAXTER O T
1174 SMITH C A
1175 SMITH D E
1175 QUEENSWAY CLOTHES
1176 BARCKHOLTZ W C
1177 ZEITLER H H
1179 HULETT K C
1181 WEBER L F REV
1185 FARNUM ROBT
1186 DEIBEL G A
1187 RISER E MRS
1189 SCHMELZLE J W
1191 MEYER RINEHART
1193 COLBY A J MRS
1194 KOERNER C A
1195 ROBSON R R
1196 OEHRING M P
1198 HUMPERT D L
1201 DENGLER W J
1202 TRUDELL W J
1203 ALBRIGHT A E
1204 BIRD W L
1205 WHELTON R J
1207 HERZLER O JR
1210 ROGALSKI W W
1211 OLSON H F
1212 YOUNG J H
1213 CANSFIELD H J MRS
1216 LINDSTROM A H
1221 SAINT STEPHEN'S SCHOOL
1222 SPADAFORE P C
1225 DZROJKOSKI J C
1228 WILLARD L A MRS
1232 TORONGO C M
1233 FISCHER G H
1234 FESSLER F C
1237 GLAVE M H
1241 BILL'S BARBER SHOP
1243 KELLY D W
1244 GREGORY J M
1245 BUTT W R
1246 RAESE E R
1247 MC DERMID L B
1249 COMTOIS K W
1250 MATTHIES J C
1252 ROSSITER J J
1254 GIBBS V MRS
1255 KWAISER J P
1257 READING E F
1260 HACKMANN H M MRS
1261 MILLER HOME BAKERY
1262 BURT C W
1263 SCHEMM IDA MRS
1264 WAGNER S K
1266 WILKINSON HELEN
1267 REIMER R K
1269 BROWN P L
1271 SARGENT D V
1272 PETERSON C A
1277 WARD L A JR
1279 ZIEGLER HELEN MRS
1282 SCHEMM C F
1285 WILLIAMS A W
1287 LEMMER W L
1288 DAWSON D C
1289 SCHMIDT ALEX
1292 LENGER B H MRS
1293 GRIEBEL A H
1294 PORATH M G
1295 ROGERS W C
1300 CAMMIN M G
1302 SHAW T J
1303 HAYES M L MRS
1304 COSTELLO T W
1305 SEMAN A T
1309 WURTZEL A B
1311 HENSLER FURNITURE REFINISHING INC
1312 WADDELL FLORENCE MRS
1315 MAINE C J
1319 SEYMOUR T C
1320 BOMBOSKE E R
1322 MICHALSKI S J
1323 PILDNER D JR
1324 BLUHM M G
1326 PHELPS R M
1328 HERLICK H E
1329 PERSONS R G
1332 PIKE C L JR
1333 SUGDEN J A JR
1334 WEILAND C O
1335 GRANSE J M
1336 HURST G W
1337 ROUSSEAU J A
1342 STINGEL H F
1344 SAXSMA W R
1345 FRANZ M C
1347 PETRY B E
1348 CARNEY J R
1351 WENZLICK J P JR
1352 LENICK SAM
1354 ENSZER C R
1355 RIFFEL J T
1357 ROSENBAUM W H
1360 LARSON R C MRS
1361 SMITH F W
1362 PUTZ C O
1363 FARWELL H L
1367 AKRIGHT H W
1368 MARQUIS D P
1370 NEHLS E J
1372 PIACENTE SAML
1373 WOODROW M A MRS
1374 BAUER FREDK
1375 BRANDT B R
1376 KLEIN DAVID
1377 INGLERIGHT PAUL
1380 BOARDMAN F S
1381 BICKEL H H
1382 NAEGELY H E
1383 GLICK C J
1385 TIMMONS E J
1390 MILLER J H
1392 MC LAUGHLIN JOSEPH
1392 SIMON B F MRS
1393 NICHOLS BESSIE
1394 LARSON R M MRS
1396 MILLER DAVID
1401 GABOR A P
1402 SIMKINS L A
1404 LILJA F JR
1405 LEAMAN D J
1407 WARNER L R
1412 SCHULER N I MRS
1413 STROBEL W C
1414 MYER N E
1415 GUNTHER R J
1419 HARMON J P
1422 BUTLER M G
1426 FUHRHOP E H
1430 ZURCHER A W
1432 WEIKER F G
1433 COLE K W
1435 COUILLARD P D
1437 LUXTON J F
1440 THOMAS C G
1442 COX ALBERT
1443 MORFORD W G
1444 HOWELL C J
1445 SCHNEIDER W F JR
1446 KAISER LOUIS
1449 NICKLE W A
1450 CATTERFELD A E
1452 ASMAN E E
1454 HART F E
1455 HARRIS E E MRS
1457 JEKEL C J MRS
1458 FITZPATRICK H A
1460 HODGES H G
1462 GERARD R J
1463 FLITZ J L
1464 COTTER M E
1465 SULLIVAN J M JR
1466 RUTHENBECK J W
1469 ARINS NIKOLAJS
1471 HOFMEISTER J R
1472 GOODRICH W B
1473 MILLER W W
1476 ROBSON A JR
1477 EMMENECKER G J
1481 DONOGHUE J E
1482 ELDRED H B
1483 DAY W C
1487 VAN DERBECK C S
1493 MYRTLE A J
1494 WASCO A JR
1498 EASTIN N S
1500 GREENLEY INC NO 8
1521 HILL ARTHUR HIGH SCHOOL
1533 MIDAS MUFFLER SHOP
1535 LAUNDRA HUGH ELEC INC
1539 BLOCK'S SAGINAW EXCHANGE
1546 GODWIN'S
1551 STATE LANES
1551 STATE LANES COCKTAIL LOUNGE
1553 SQUARE D CO
1561 MERRILL H W
1565 SMITH BILLY A
1567 PRUDENTIAL INS CO OF AM
1571 AUTO OWNERS INSURANCE CO
1575 MAHANEY THOMAS P
1577 SUFFETY HAMED W
1579 FAMILY LOAN CO (BR)
1581 OTTO & OTTO
1586 FOX STUART E
1588 SECOND NATIONAL BANK OF SAGINAW
1591 J & H AUTO SUPPLY
1593 MC GOWAN ROBERT W
1595 WEISS ARNO W
1598 RUPPRECHT FOOD MKT
1621 OELBERG DAVID
1624 BROWNING R T
1675 FISHER A M
1691 MUELLERWEISS M D
1696 CASTANON V C
1721 DAVIDSON L MRS
1734 WALKOWIAK STEPHEN
1743 BALLARD A M MRS
1787 JACOBS N D
1797 HASKIN R L
1828 FINAZZI J J
1877 DONAJKOWSKI C M
1881 RADEWAHN R C
1900 PAULSEN V G MRS
1901 MILLER VEAN JR REALTOR
1902 BOURBONNAIS A J JR
1904 MC DOWELL WALTER
1905 MOE C R
1906 SNOKE P S
1909 PANGBORN H A
1910 MARKER R G
1912 MC CABE J W
1913 THERY I M MRS
1914 JONES HAZEL E REALTY
1916 FARTHING J A
1917 CROOK E E
1919 LUOMA M G
1920 DAVIDSON G R
1922 SEIDE SOL
1923 MUEHLENBECK W A
1925 HAMMERSCHMIDT ERNST
1926 MINSTER F E
1927 WALSH J J
1931 OUR SAVIOUR LUTHERAN CHURCH
1931 OUR SAVIOUR LUTH CHURCH (OFC)
1933 BEYER A E
1935 HAWKE F E MRS
1939 BOESENECKER A G
1941 BRIESKE H M MRS
1942 JAQUES A D
1945 FLEISCHMANN M J
1946 BRIGHT R E
1947 GAWNE K I
1950 BARTLETT R M
1952 SALVNER A J
1954 MC PHILIMY H M MRS
1955 BELL W J
1956 STEINER R F
1961 BLACK F A MRS
1962 STOCKWELL R G
1963 LIST H K REV
1964 KUBIK K A
1965 FEALKO JOHN
1967 CHRISTENSEN B K
1967 BOISSONNEAULT J E
1971 BEIRD O E & ASSOCIATES INC
1972 OTTERSKY MARGT MRS
1975 ITTNER O G
1977 RIES J L
1980 WILTSE L B
1981 DE ROSIA ROLAND
1983 COYLE G W
1984 DE FOGGI LEONARD
1987 NEWMAN B M
1990 COMFORT H J
1991 SARLE C H
1992 WILTSE E W
1993 OSBORNE D E
1994 NOBLE M B MRS
1995 DAVIS O'GROVER
1996 BEECHIE ALEX
1997 ROBISHAW E L
1998 SALBENBLATT R R
2002 PEASLEE K R
2003 SAGER A C
2006 TARACHAS J A
2007 BECK H M MRS
2008 RABIE A C MRS
2009 GREENWOOD FRANK
2011 SEAMAN J R
2012 STUMP D M
2013 ACKERMAN F T
2016 MUELLER D W
2017 COE G J
2018 TRARUP J M MRS
2019 ZORN MARTIN
2021 LEPPIEN H J
2022 LOESEL JOHN
2023 GREENBERG JULES
2025 SCHALLHORN H R
2026 BATEMAN E R
2028 ROSS H T
2031 SHEA W F
2032 REAMAN N H
2033 HART I M
2034 ABBOTT C M
2035 FECHTER E J JR
2036 DOLE B P
2037 PARK J A
2038 WALLGREN WILLARD
2042 MC ALLISTER K W
2045 WHITE G A
2049 BALDAUF C H
2053 NASH W V
2054 HEASTY G W
2055 T & D LAWNMOWER REPAIR
2057 HOLDEN R R
2063 BUSCH EDWIN
2065 VANDERLIP J B
2069 ULRICH C L
2070 HOWLEY H F
2072 NEWVINE D W
2073 FONS J J
2074 FRITZ G F
2075 RUMMEL H L
2076 WELLMAN H A
2078 SCHMIDT A F
2079 CARD C H
2083 STEPHENS C D
2084 KULL M M MRS
2085 CART W C
2086 JORDAN H W
2089 MORFORD H D
2090 SCHLEIMER E C
2092 KOEPKE E W
2095 PRINZ O W
2096 BURCH E T

DIAL 792--CONTD

2097 DE MASELLIS R G
2101 MUELLER F W
2103 HUBBARD G H
2104 CAWLEY THOS
2105 ROBINSON G T
2106 STREB C M
2108 BENWAY R A
2109 GREIF R E
2112 NUECHTERLEIN M J
2113 SNYDER R P
2115 DEWALD DAVID
2116 CIESZLAK G F
2121 MARB F J
2122 LANG T L
2123 SCHMIDT F D
2124 BLAKE F J
2125 STUART J E
2126 SPENCER E F
2127 BRAND WM
2130 MC COMB MAX
2133 HEAVENRICH M P JR
2134 BIERLEIN G E
2138 SHARKO NICK
2140 MILSTEAD S C MRS
2141 PEACE LUTHERAN CHURCH
2143 GASE E J JR
2145 SULLIVAN J M
2146 RICHARDSON K J
2147 LORENZEN H J MRS
2151 TEENIER CHARLES A
2151 TEENIER C A
2152 LEARMAN J F
2154 PAGE G B
2155 HOLLANDMORITZ AARON
2156 MARTIN F JR
2157 IRISH A W
2158 HALL W G
2159 HART J B
2162 WELLING HERBERT
2163 HAINES P D
2165 YORK M A
2166 SMITH ADAM
2167 KENNEDY N W
2171 JERNIGAN B R
2173 PATTERSON H V
2174 DILTS F M
2176 REMER R R
2177 TROUP W G
2181 KOWALS F V
2182 BRENDEL R T REV
2183 SMITH A A
2184 REDMOND J M
2185 BARNETT E E
2186 REID J M
2188 KAKOSKA G H
2189 JOHNSON R C
2190 SPACS VALDIS
2191 DEVOS M J
2193 SCHARTOW J W
2195 HOLNAGEL B A
2197 OEMING J A
2200 HUTCHISON W J
2202 REDFERN V B
2203 SPENCE A M
2206 ULICKI J D
2208 SHOOK L W
2209 STORCH E M MRS
2210 WEBER R H
2211 UARCO BUSINESS FORMS
2211 KUTCH H W
2212 GEYER M O MRS
2213 BENDER M B
2214 LYMAN R R
2219 CHERRY R A
2220 DE SHONE F J
2222 WALCH S F JR
2223 STENGLEIN R W
2225 HALL W H
2229 CALLIGARO GINO
2233 FROEBER RICHD
2235 SICARD L M
2236 MC EWAN J E
2237 GODWIN MAY MRS
2241 SCHROEDER L F
2242 SEDLAR A E
2245 BURBANK WM
2246 VACIK J L JR
2253 BITTNER W C
2254 SPALDING C W
2257 FRIES EMIL
2259 HILL D E
2260 SZYMANSKI ANN MRS
2261 SLACHTA H R
2262 WASHABAUGH E P
2266 HILL T R
2272 DOLLHOPF J V
2273 MILLER S G
2274 MUELLER RACHEL
2275 SCOTT A W
2276 BERKOBIEN E F
2276 CHENEY MARCUS
2280 YAEGER W H
2281 HARDEN R M
2282 ARMSTRONG C A
2283 TETER K L
2284 TRIANTAFILLOU TOM
2285 ZITTEL M R
2286 MAURER J G
2287 VEITENGRUBER GUSTAVE
2288 MILLER W F
2290 STAHL D F
2291 HENIGE J H
2293 MC GILL D S
2296 HOPKINS R J
2298 KESSLER E J
2300 COLLISON F J
2301 WATSON R E MRS
2303 LAFFERTY G A
2305 PLATER COURTNEY
2306 STEVENS E C
2308 PETERS H R
2309 BOGARD F T
2311 HUMPHREYS C M
2313 SAGASH C D
2314 EMMENECKER T G
2315 FOY J F
2318 KENEL D M
2323 GOODWIN R T
2325 BOURCIER J C
2326 FORBES A W
2332 SAINT STEPHEN'S CONVENT
2333 PETERS H B MRS
2335 GRIFFORE T D JR
2338 MILLER A H
2339 BELL F L MRS
2342 NELSON O A
2343 WRIGHT DALE
2347 THOMPSON W E
2348 RYCHEL G E
2349 ACKERMANN G L
2350 SHANNON G J
2352 MUNCK L R
2353 LINDFORS R W MRS
2353 SUGDEN R S JR
2354 FROST T E
2355 BEISER V G
2356 PAIGE R W
2357 PARKER L L
2359 REHMANN A C
2360 SMITH R E
2363 GNIRS L A
2367 SUTTON ROBT
2371 KEMPTON SCH
2372 BAUMANN M H
2375 HOLLMAN WARREN
2376 BUCKEL J F
2380 PINNELL J E
2381 HURFORD D W
2382 LINVILL C E
2383 LA BELLE M C MRS
2386 ANDERSON BERNICE MRS
2390 GARRETT J B
2391 FARLEY A W JR
2393 MURRAY M C MRS
2394 NOBLE W H
2395 PIPER CLIFFORD
2397 ROHRKEMPER P E
2398 NORTHRUP R E
2400 CASE G L
2401 MC PHAIL SARAH MRS
2401 GOODELL J M
2402 FUSS F T
2403 DOYLE D C
2404 DAST L W MRS
2405 ANTON BAKER
2406 ARMSTRONG F W
2407 WUEPPER C L
2412 KROHN F W
2413 KRIEG M M MRS
2416 MC DONALD R J
2417 ALVERSON H A
2418 PROCTOR C A
2419 YOUNG G W
2420 GROVER F D
2421 ESQUIRE BARBER SHOP
2421 GEMBAROWSKI L S
2424 GRIGG D F
2426 PFAU L A
2428 PREZZATO D P
2432 KRUG J D
2433 SCHEBLER C A
2435 DOERING M H MRS
2436 KELSEY L B
2437 HORN P J
2440 CLINE C T MRS
2442 DIEKMAN M J
2443 WOHLFEIL W F
2446 SPRINGER C C
2447 HINTZE J F
2450 STRECKER RAYMOND
2450 SHIPS LIGHTS ANTIQUES SHOP
2451 BROWN S W
2451 TERRIAN L E
2451 TERRIAN CONSTRUCTION CO
2452 TUPES R M
2456 DAVEY E B
2460 WRIGHT W M
2461 ASKER H M
2462 KELLY J P
2463 KLUCK H G
2466 PIECHOTTE R C
2468 TILK EDW
2469 KOHN H R MRS
2470 BAYWOOD PARTY STORE
2471 COUNTRY SIDE PRESBYTERIAN CHURCH
2472 HUBINGER C R
2473 MC MILLAN ARCHIE
2474 SPINDLER E MRS
2475 SCHNEIDER ALOIS
2476 HINZ N M MRS
2477 STRASSBURG G R
2479 DAGGETT W L
2480 DE ROP B T MRS
2482 PIASZEK F E
2486 DEIBEL C H
2488 DAVIS L W
2489 JACOB W R
2490 CHINERY B L
2492 GREEN ACRE BARBERS
2493 SEDERLUND E R
2495 OGAWA P K
2502 GEIDANS VALERIJS
2503 RAE M S
2504 CHERNOW JOHN
2505 BRICKER D R
2507 SCHERZER H H
2509 LA GARIE B H
2511 VALLEY NURSERY
2511 HEINZ JOHN
2512 GASE H B
2513 NELSON M R MRS
2515 ARCHANGELI E M MRS
2516 DANGEL R H
2518 EIMERS G R JR
2521 LEVI A C
2522 KRAPOHL R T
2527 SCHEIB E E
2529 LEGARIE B H
2529 KONIECZKA WALTER
2530 MIKEK T J
2532 NENTWIG R G
2535 ALLES GEO
2537 KOLBE R C
2547 MAUL J F
2549 BOEHM J A
2550 MELVIN W O
2553 SCHEMM E E
2554 CREVIA E H
2555 CLARK H T
2556 HACKETT M T
2561 JOHNSON HOWARD RESTR
2562 REPHAN M M
2563 BLOCK D G
2564 EASTMAN L G
2566 BAUMLER E A
2567 WIDMOYER G A
2568 FEHRMAN J P
2570 ULLRICH D E
2571 LENTNER F W
2573 SMITH O R
2574 FIEBIG KENNETH
2576 BINDER R L
2577 BUJOUVES PERRY
2580 MATEKEL H A
2581 PEACE LUTHERAN SCH
2582 DOYLE J F
2585 HENNING R A
2586 PAGE J R
2588 G M MAINTENANCE SUPPLY CO
2592 DAILEY W E JR
2593 HANECKON LADONNA
2594 WIZNER L P
2595 FETTING A B
2596 SMITH G G
2597 PATTERSON THOS
2600 TESSIN L H
2601 QUAGLIATA J T
2603 BECKMAN R C
2604 WEBSTER H A JR
2605 KEGLOVITZ S J
2606 PEASE A A
2609 WOODINGTON C H
2610 BROWN C F
2611 MILLER L K MRS
2612 PROSS G D
2613 WEISS A W
2615 BROWN F C
2616 BIRD L W
2617 BEYER D G
2620 MC GOWAN D A
2621 COE'S BARBER SHOP
2624 CYBOROWSKI S J
2625 SPECKHARD OLGA MRS
2626 STIPE IRMA MRS
2631 SPIEKERMAN C H JR
2632 PRUYNE W F
2633 SNYDER R D
2635 PALM W W
2636 DANKERT E O
2637 PRUETER E D
2649 DUQUETTE R A
2650 FREDRICKSON R E
2653 HOWARD F C
2654 ZDROJKOWSKI C J
2655 SHEYER M H
2656 MOTT G W MRS
2659 BRAUN H E
2662 DETZLER A J
2664 DAMORE M J
2666 SCOTT D A
2667 KENNELLY K P
2668 DANIELS M I MRS
2670 MILLER C C
2671 GATES H L
2672 CASTELLO V S
2675 TRIER K C
2676 POLZIN R L
2677 SABINE F M
2681 MC EWEN F W
2682 HINTZ M S MRS
2683 HOGAN T E
2685 PURCELL H E
2686 FIELDER C H
2687 MAUL JACOB
2689 LOOS L A
2690 GAY ALFRED
2692 FRITZLER EDW
2696 DAHMER L A
2724 ABBOTT M G
2739 HOZESKA T E
2753 WEHNER S S
2754 JOSEPH D M
2755 MAC RAE E C JR
2761 SUFFETY H W
2772 GALARNO F W
2795 PERRY G E
2797 ROCHA M S
2819 KING J L
2828 CARDINAL F O
2842 POTVIN MARY
2870 HOLTZ R W
2877 HOULIHAN R T
2896 SEMAN J J JR
2903 COOK R R
2905 NOVAK B C

2908 DRUDE H N
2910 GUBBARD F J
2912 HILL VICTOR
2913 BEES J A JR
2914 RIDDLE O O
2916 PURDY R G
2919 SONEFELD A J
2920 LA BELLE C J
2922 DENO B A MRS
2923 HUEBNER T H
2925 ALBACH R F MRS
2927 GRATOPP F A
2931 DE LAND R J
2932 MARTIN S D
2933 LACY MELVIN
2934 SCHUETT D B
2936 NEIDHARDT A B MRS
2937 YOUNG F E
2938 COLLISON R L
2942 WILLIAMSON GEO
2944 HARTNER CLAUDIA MRS
2946 O'DONNELL J M
2947 ALCOCK F P
2948 SCHULZ G D
2949 DUNBAR R J
2949 FREDERICK W F
2950 DENNO B E
2951 FLYNN R U
2952 SWANSON O F
2953 ALBERTS LADIES APPAREL
2955 KILLMER H H
2960 STURM N E
2962 WEADOCK JEROME
2963 WILLIAMS F G
2964 BATKE R L
2965 WATSON B T
2970 HEGENAUER CLARA MRS
2971 AHRENS A J
2972 SALBENBLATT R G
2973 MUEHLENBECK E C
2975 ROBINSON E E
2977 SCOTT R N
2979 WILSON R MRS
2980 BAUMANN G W JR
2986 AHRENS R A MRS
2991 PRINDLE J A
2992 SCHOBERT H T MRS
3003 BECKERT JOHN H INC
3003 BECKERT J H
3004 VAN AUKEN A W
3007 FEDERICO A J
3008 CLAUD T M
3011 WARD D W
3012 ANDREWS J F
3013 MAROTSKE C W
3014 DIECHMAN L F
3015 JOHNSON G H
3016 MC INNIS J P
3018 BONANZA SIRLOIN PIT NO 824
3019 GOTTLER G A
3022 HELPAP D A
3025 HANNON J R
3026 HOYT B C
3027 BAME L G
3031 ARCHANGELI D F
3032 CADREAU J A
3034 PICARD J A
3035 ORDWAY R G
3040 BOTTKE C E
3043 WOOLCOCK J A
3044 POOLE B T
3046 VOLKER J H
3048 MUTER A L
3049 NUECHTERLEIN E W
3050 MORRISSETTE A T
3051 LEO'S GARAGE
3052 MC CLELLAN E F
3053 LOEFFELBEIN ALBERT
3057 OTT G K
3064 TECHENTIEN F J
3065 HEALEY J E
3066 WELCH A H
3068 EURICH H JR
3070 RICHTER R H
3072 NAGY D J
3073 DECKER J R
3074 KEISER D A
3075 DOEPKER C F
3076 GUSTAFSON P L
3078 MICHALSKI C J
3078 CARSON P D
3082 CIBULA H J JR
3084 KOZA J V
3085 GOTTSCHALK J A
3087 GILBE EUG
3088 NELLETT E H MRS
3092 BOSCH H J
3093 BOISSONNEAULT E M
3095 KLUCK ARTH
3097 BENDER M A
3100 GEORGE R F
3101 STACY M V
3103 LOIACANO SAM
3105 ROBERTSON W J
3108 WHALIN E C
3112 REEVE P A
3115 SCOTT C L
3116 BOISSONEAULT E C
3118 MILLER J C
3120 HEBBENER A MRS
3126 RICHARDSON R L
3129 RENNERT A A
3132 HARVEY R E
3133 GRASSMICK E M
3134 GULDENZOPH M L
3135 WILLIAMS G E
3136 WHEELER G S
3138 WALSH F J
3139 KOLDERMAN R W
3143 BRUENING W G
3145 SCHMIDT C F
3151 THOMPSON N A
3152 MC CARTNEY P E
3154 WATTERS J E
3155 SOMMERS R C
3160 BANNICK HERMAN
3162 FELDMAN SEYMOUR
3164 CHENOWETH L L R
3165 BROWN M E
3166 STEWART G W JR
3167 ANDERSON G W
3168 LIEPA ARVIDS
3173 SCOTT & MILLER DESIGN ASSOC
3175 ROTH C A
3176 WAGER G W
3178 HAHN M E
3179 TRIER M A MRS
3180 MELCHER A P JR
3181 PUMFORD A E
3182 CROSBY J V
3183 MC INTYRE B J
3184 KENNEDY D G
3185 BRUCE R O
3186 KINSEL JOHN
3191 CORP L L
3192 SCHOFIELD H W
3193 HARRIS A V
3195 RAY T D
3201 LEEMAN K B
3203 HOLLAND L G MRS
3204 PLATKO STEPH
3205 HOLLINGSWORTH F L
3206 ROBINSON H L
3207 BUTLER J K JR
3212 UMBACH A P
3213 FIERSTINE B A
3214 FECHNER E W
3215 STUART L E
3216 NEWMAN W F
3217 CURRY R C
3223 PRUETER K L
3225 DALL C C
3226 HAENLEIN L J
3231 HEINZ JULIUS & SONS
3233 FOX L A
3236 DAWSON M A
3237 TAYLOR W H
3241 BOERS L III
3242 MYERS MAX
3243 GAMBILL L S
3244 ARNOLD F C JR
3245 BRANDT H E
3246 CULVER W J
3247 HIGGINS L G
3249 SHATTUCK E W
3251 CHURCH OF JESUS CHRIST OF LATTER DAY SAINTS
3251 MACHUL T J
3255 ROTH A A
3256 WOODFORD W V
3260 KASPER S J
3261 BERLIN J A
3264 CHAMPAGNE M A
3265 ROBINSON E E
3266 GOHM W H
3267 BUSHEY D A
3269 WARNER W H
3270 KRAFFT W L
3272 MEREDITH C R
3274 LECZNAR F A MRS
3275 JOSEPH M E
3278 SHARAR DONALD
3283 LE ROY R A
3286 TALIK J JR
3287 VASEY W G
3289 SAUVE D G
3290 JAHN A E
3291 GRIGSBY A C
3292 MITCHELL W K
3293 ROHDE L A
3294 MANNING J L
3297 FAIRCHILD E A
3300 WORTHINGTON M M MRS
3302 LEECE P C
3303 HARDEN GEO
3303 WILLING BERNADETTE MRS
3304 SHIELDS D G
3306 WEISS D T
3307 DAWSON L E
3310 HALE M A
3312 MOHNK R F
3316 MC CLELLAN R C
3317 DANIN G G
3318 STAMMERS BENJ
3319 CHALLIS BERT
3320 DOWNER K S
3323 ARNOLD EDNA
3325 DONOHUE L F MRS
3326 DIMENT N F
3327 HUDSON C P
3331 TERRY'S
3332 NEIMEYER D A MRS
3335 LAZORCHAK M F
3336 WINSTON W F
3337 GUSTIN R D
3341 FIGERSTAD M M MRS
3343 IGNATOWSKI F M
3344 PATTERSON R E
3345 FINKBEINER M J
3346 HICKS F C
3347 BEYER C G
3349 MONSON C P
3356 SLANCIK E G MRS
3359 LATTY M L
3360 RICHARDSON REBECCA MRS
3361 CUNNINGHAM DRUG STORES INC (BR)
3363 CARNEY J E
3364 POVICH A E
3366 BEFFREY T G
3369 STOKER C F
3370 MC CURDY G H
3371 PROVENZANO D D
3372 MARCOUX T F
3373 HILL R H
3374 SIEHR H E
3375 WILCOX A N
3376 BARR A G
3378 TRYBUSLKI F J
3380 MILLER R E
3383 GLAM-O RAE BEAUTY SHOP
3384 SCHWANNECKE A E
3387 MC MILLAN D A
3391 TUNISON G M
3392 MAHONEY C A REV
3393 BAUM R B
3394 KETTELHOHN A F
3395 CARPENTER K C
3396 REINKE N C
3397 FORCE A F
3400 ANDERSON C A
3401 GLASS A J
3403 BROW J W
3405 BUJOUVES B J MRS
3407 CUMMINGS W V
3409 MC KELLAR H N
3411 BOCK FOOD MKT
3412 NIEDERSTADT A C
3415 PIETZ D L
3416 ROSA M E MRS
3418 KROHN E C MRS
3419 KOLASA G R MRS
3420 MUELLER R L
3421 MAYNARD V L
3424 CHILTON E H MRS
3425 EICH C W
3428 MAC DONALD K H
3429 TOPE R J
3430 MC KINLEY E G
3432 WENDLER P H
3433 LABADIE G M MRS
3434 CROSBY M M MRS
3435 ABLER L C
3436 JOHN R G
3437 DANIN MINNIE MRS
3442 JOHNSON O W
3443 BECKERT B A
3444 WOLFE J C
3445 HERSEM G L
3446 ECKHARDT C J
3447 DANKERT B V MRS
3450 CAREY M E
3451 PICKELMANN J R
3452 BRYANT R A
3453 SMITH G A
3454 PREMO A L
3455 YOKUTY JOHN
3460 KRUSE J L
3461 SCHMIDT A R
3463 SMITH E B
3465 HAWKINS A C
3465 DORR G A MRS
3468 GAERTNER N E
3469 REORGANIZED CHURCH OF JESUS CHRIST OF L D S
3470 HECK A C
3472 OTTO M MRS
3475 DAVIS RAYMOND
3476 MEANS E M
3476 VANDERHORST R H
3478 HENRY W C
3481 SAINT CLAIR H A
3483 SCHNELL J F
3485 BRADY J E
3486 SANDERSON S C
3489 DENNER G F
3491 WHITE L H
3493 MEIBEYER ED
3494 BARLOW R R
3495 HEATH W J
3496 GREENWOOD A M
3497 DODGE R G
3500 WATERS R C REV
3503 CARLTON C L JR
3507 BRILLIANT E L
3508 VAN RIPER A E
3509 MC DERMID F A
3512 SCHAPER C L
3513 BYRNE R C
3514 PINNELL M E MRS
3515 SAUVE R D
3516 FLASINSKI J E
3518 MOHLAND W G
3522 ROWE C G
3523 CURRY M A
3525 WAACK P A MRS
3526 GAERTNER G A
3527 MC LEOD C A JR
3532 REIS JOHN
3534 PHILLIPS D B
3537 CHRIST J H
3540 MILLER W C
3543 DORWARD J A
3545 WAHLFEILL M M MRS
3546 ENGLE L C
3547 PIETRZAK R J
3550 PARDON T G
3552 CARPENTER C A
3553 BARNETT DAVID
3554 WILLIAMS W B
3555 EVANS M S
3559 ALDERTON J N
3560 MC MACKEN E S
3561 HOHISEL J P
3562 THOM M A
3565 STELTER R H
3566 WRAY L L MRS
3569 FACKLER L B
3570 HOCKING S J
3571 PARKS R J
3575 ROLLER B V MRS
3578 MURLICK G A
3580 TIMNEY E A

DIAL 792--CONTD

3581 MAATMAN R E
3583 MC CARTY B R
3584 SERR R W
3585 LA BRAKE W E
3587 LA FOUNTAINE C F
3588 SPRAGUE F B
3589 MAGUIRE I W
3590 WRIGHT G M
3594 MC MASTERS A L
3595 ROBERTS B F
3596 BELL C L
3597 FOLEY J S
3600 MC CARTHY E W MRS
3601 SONNENBERG W G
3603 NICKODEMUS W H
3604 RAY R W
3605 ARCANGELI D E
3606 SMITH R J
3612 HEMPSTEAD JAMES
3613 HERRYMAN D MRS
3615 KRETSCHMER O E
3616 KNAPP L R
3619 KEMPF D A
3622 THOMSON R B
3626 FIRCHAU W R
3627 DOMSON JACOB
3632 GAERTNER H J
3633 HICKS J R
3635 BOYD J C
3636 PAXTON C R
3637 OWENS G J
3638 EBERLEIN J F
3641 MUELLERWEISS E J
3643 LIEBERMN M L MRS
3644 MOFFETT KATHLEEN
3645 RUPPEL HENRY
3647 GOULD A L
3649 MAC RAE D A
3652 MICOL R M
3653 GARDYKO E J
3658 KILLINGSWORTH D E
3659 MROZINSKI C J
3660 FRANZ R J
3661 BYRON ARTHUR
3662 HAGEN G C
3663 KARLS E W
3666 WEINERT F P
3667 EINIS ERNEST
3667 BERREY A M
3668 TRELOAR R C
3672 KRAWCZAK T F
3673 TRIPPENSEE H O
3674 AGRICOLA W L
3675 WINSLOW F K
3676 PEDERSEN L J
3677 KUNKEL G G
3680 CULBERT G M MRS
3681 WHITE C C
3682 ARMSTRONG U A MRS
3683 MILLER A F
3686 EISENREICH P R
3687 LANGENEKER F JR
3689 KOTENKO J L
3690 LOGAN D A
3691 MASUS E J
3692 BELLSKY DONALD
3694 COUTURE J C
3695 COPLIN W D JR
3703 BOBOLTS C M
3704 STONER JAMES
3710 O'BRIEN W F
3732 PEARCE R W
3736 DOYLE H D
3750 COX J B
3758 RIGGEN RALPH
3766 ORTNER E J
3788 JOHNSON J H
3793 KENT H C
3801 RUPPRECHT M D MRS
3844 MEREDITH J E
3851 COULOURIS L A
3870 ZDROJKOWSKI STANLEY
3901 MILLER CHESTER F SCHOOL
3904 SALVNER ELIZABETH MRS
3905 SALBENBLATT W F
3908 BOND R D
3909 DE CAIRE D L
3912 IKNER J R
3915 YOUNG K E
3918 FRENCH G O
3921 MILLER V W
3922 BOITEL H H
3923 MORGAN W R
3924 KENDALL W H
3925 QUINN W H
3927 SCHREMS E C
3932 SCHWANBECK C E
3933 MANNION WALTER
3937 WARREN HELEN MRS
3939 A A A HEATING SERVICE
3940 BERG MARTIN
3942 TROGAN N JR
3943 COLLING J L
3944 BECKLER J T
3945 BASIL T A
3946 KEMPF M L
3947 WHETSTONE H E
3949 O'DELL S R JR
3950 HILLMAN H F
3951 SPERRY J M
3951 THOMPSON L C
3952 SIMON H C
3953 MASON F B JR
3957 WHITE R A
3959 LONGWORTH CHELSIE MRS
3960 ALLEN J L
3961 RACKEL S C MRS
3963 MULKEY H C
3964 BEHM J F
3966 STANDISH H M
3967 SCHNETTLER A E
3968 ZAYTSOW JOHN
3971 MARTIN H W
3972 LONGWORTH D G
3973 JONES V M
3975 RANDALL E L
3980 TARRANT A G
3982 HARKEY T G
3985 READING W L
3986 ORR H H
3990 REIDLINGER J E
3992 PETERSEN E D MRS
3993 REPPUHN BUILDERS
3993 REPPUHN D E JR
3996 DUBRULLE RAYMOND
3997 HEGENAUER H J
4000 GEMPEL R T
4003 LOYSTER H T
4004 SUPPES EDW
4011 WEED C H
4013 DOERR F A
4014 WEILAND R F
4015 SCHLEIMER W A
4016 PLUSS A R
4019 MC ASKILL B A
4020 WEBB O C
4021 MANNION BROS HDW
4022 BROWN G H
4023 TOOLE T T JR
4025 BAUMGARTNER C E
4026 HARE G E
4027 RAYMOND D C
4029 WILSON R J
4030 HOWARD F B
4033 MC BRIDE W J
4034 CHASE ROY
4035 WUCKERT L A
4036 SCHMELZER J E
4037 KERN M H
4043 HICKEY H F
4045 OMBRY JOSEPH
4046 BRONNER A R
4047 JOZWIAK A V
4048 GORTEN P K
4051 KUSE K K
4052 MEYERS H F
4053 SZOTT J P
4054 PRUDHOMME P P
4055 RETTMANN J K
4056 BUTTS W J
4060 ILLUMINATI WM
4061 REYNOLDS JACK
4062 PROPER F D
4064 TRIER D W
4066 BURT L M
4070 FOSS GOTTFRIED
4072 KEYSER A L JR
4074 CORP L F
4075 LOVAY J B
4076 SCHLUCKBIER E F
4078 MUEHLENBECK V M MRS
4080 GEKELER H V
4082 WALHOF F J REV
4083 BROWN W T
4085 JONES M R
4086 BYRON A C
4089 ANDERSON CHRIS
4090 ED & WAYNE BARBER SHOP
4091 JACOB L W
4092 CLINE H E MRS
4094 VAN BENSCHOTEN D S
4096 BLOHM R D
4100 DONAHUE G R
4102 PLASTRIDGE L F C
4104 BARTLETT M H
4105 MUIR'S CUT RATE DRUGS
4106 BLACK K H
4108 SEIFERLEIN M A
4109 SWITZER L T
4114 HAMMERSCHMIDT E C
4115 WUCKERT L A
4116 KERNS R C
4118 HAMATHER M C
4122 SZABO RICHD
4123 WIERDA TENA MRS
4126 EWALD C F
4128 BAUER D E
4132 WEINERT HAROLD
4134 NITSCHKY M L
4135 WEBB E L
4137 DE GROAT D A
4140 ZRUEMER D J
4142 WHALIN W C
4147 WEBSTER A H
4153 QUICK E H
4154 GERHARDT S A
4155 BAUMGARTNER A J
4160 PIETRZAK HAROLD
4161 ROSA R C
4162 ELLIOTT H A
4163 STENGLEIN H J JR MRS
4165 LOESSEL J E JR
4168 BRANTS PETERIS
4169 SMITH M E MRS
4170 CUSHWAY W E
4172 MURPHY G E
4175 BOTTKE M J
4177 HEAD B S
4179 WOHLFEIL R JR
4181 WARNER C H
4183 BASACCHI W M
4184 WESENER I B MRS
4185 ABLER A W
4186 MACE G W
4190 BURT R J
4192 RADENBAUGH R P
4194 CLINKSTON N H
4200 ZAHNOW R F
4201 SELF SERV LUMBER
4204 COTTENHAM M U
4208 HUNTER J G
4212 KRETSCHMER C H JR
4215 GAISER A G
4217 GAMMON B A MRS
4221 NICKOLAI D M
4224 DASHNER J A
4225 MAHON J MRS
4226 MOELLER W W
4231 FABRIC ROOM
4232 SPENCE D J
4233 MITCHEL H F
4235 BRUSKE R S
4236 RUSSELL H T
4237 MC COY E L
4241 KANE PLMB & HTG
4241 KANE H W
4242 LEWIS M J
4242 BILBY JAMES
4247 ROBINSON MILDRED
4251 CATTERFELD F J
4252 RICHARDS N W
4254 DETAIL PATTERN & ENGINEERING CO
4255 MIAKININ GEORGE
4260 SCHACHTNER C M MRS
4261 NIEDERSTADT C A
4264 SCOVILL R G
4267 BLACK DONALD
4269 GRINDAHL R B
4275 SCHROEDER W J
4278 HALL NELSON
4279 RAPIN G A
4280 MC MILLAN R J
4284 WOLOHAN R E
4286 LAWRENCE J L
4289 CHURCH J B
4292 HAUSLER I E MRS
4293 POPP V F MRS
4295 POTTS D T
4297 BOCK H C
4300 HIMMELEIN K L
4301 YABROVE R F MRS
4302 DAVIS M R
4303 BARTON G E
4304 WEBER R W
4305 LINK J C
4306 MC CLOY C E
4308 DAHEL C O
4309 OBUCHOWSKI H B
4312 SCHAITBERGER H J
4313 HOHN R T
4315 PUSZYKOWSKI H J
4316 GUNTHER H E
4319 BUYSSENS C L
4320 SCHLEICHER CORDULA MRS
4321 PIERSON R G
4323 GOLLIN D L
4324 BLACKNEY J H
4326 JOHNSON T L MRS
4327 MUIR R G
4329 DUROW D M MRS
4330 BORLAND C M MRS
4332 LONDON JACK
4335 COULSON R C
4336 VON DETTE V L MRS
4338 RICHARD W J
4339 LINCOLN T E
4341 CREIGHTON J M
4343 FILLBRANDT R R
4345 ROLF E A
4347 ZIMMERMAN J E
4350 KRUSE L I
4352 RUSKOWSKI R W
4354 PREMO W J
4356 ROBERTSON A D
4357 RICHARD BARNEY
4362 KATZ J REV
4363 WILCOX STUDIO
4364 RISTAU THEO
4365 WADE MARY MRS
4366 DARNELL LOTTIE
4370 MAINPRIZE CHARLES
4371 CHRISTENSEN L D
4372 MEYER D C
4373 LILLIBERG M M MRS
4375 GAYDA G J
4377 KAVEN P K
4378 STRADER R A
4381 GEMPEL J R
4382 BRENNER F W
4383 GARSTECKI L J
4384 HILDINGER M J
4385 GILBERT R J
4391 BEACH J M
4392 RADEWAHN CLARENCE
4394 PLANK F D
4395 GUSTAFSON GUSTAVE
4400 GERBER H E
4401 DOUMA M L MRS
4403 KNECHT P G
4405 MEYERS R D
4409 VACIK A A MRS
4412 ENSZER O JR
4413 FOBEAR J R
4414 BERNHARDT SARAH MRS
4415 JACOBSON C M
4416 RAUBINGER J L
4419 MC GLONE H Y
4420 SULFRIDGE P MRS
4420 BEECHER V W
4422 MORGRETTE L J
4424 PARKER W C
4426 CAMERON G A
4427 SLASKI A C
4432 MURRAY M J
4434 SCHULTZ K R

DIAL 792--CONTD

4435 MILLER JOHN
4436 LEIDLEIN G J
4437 HEINS W F
4445 VANCE W A
4448 ELLER G W
4453 PECKOVER H K MRS
4456 TEN EYCK R E
4457 SCHWIND E J
4458 GOODENOW J L
4460 FLATTERY CHARLES
4462 DEMETRIOU J T
4463 COOK C C
4464 DANIN MARGUERITE MRS
4465 KING P E
4469 JOHNSON F J
4472 MC INTYRE K V
4473 MAJOROS L G
4474 ROUSSEAU L E MRS
4476 BROWN G W
4477 HARVEY J O
4479 BIELBY E F
4480 SPROULL L B
4482 MULADORE M H
4483 SINK E L
4485 FRANCKE L N JR
4486 HYER E L MRS
4489 GAERTNER LILLIAN MRS
4492 YEAGER C R
4493 STULL STANLEY
4494 CLARKE HORACE
4495 CARNEY C R
4497 DOYLE D A JR
4501 TAYLOR V A
4502 DUBAY B G
4503 RATHS E M MRS
4504 GITZEN J G
4505 FIRCHAU H R
4511 RULE R E
4512 LOUNSBERY A W
4513 GASE W T
4516 REINBOLD F W
4519 MORRILL R J
4522 SAINT LEONARD'S FRIARY
4522 MYSLICKI V REV
4523 MAJOR E E MRS
4524 MC NISH R K
4526 DAVIS L R
4527 HENKE B E
4532 DYE J B
4533 JAMESON J R
4535 MINDERHOUT J W
4536 DEVERS A J
4541 WARSIN W J
4544 LAVIGNE E P
4546 SPEACE M A MRS
4547 POOLE A K
4548 PEABODY D E
4550 NUERMINGER M A
4551 LASSIGNAL J C
4552 PETERS R M
4555 PRICE JACK
4557 BAKER JERRY
4560 MATTHIAS E G
4562 MILLER F O
4563 POAG E J JR
4566 FLOSS R G
4570 OHLAND E J
4571 COFFEL J D
4572 BEESON W H
4573 BURNS J E
4574 FIRCHAU F W JR
4575 SHAY A D
4576 PLAMBECK D G
4577 BALDYS C A
4578 KRAUSE H O
4580 SCHNELL D A
4586 BRANDT H C
4591 EVANS C D
4592 GELOW A H
4596 MURPHY W P JR
4597 VLASSIS W A
4598 EAREGOOD H W
4603 HUEBNER C H
4604 SAULCY M O MRS
4605 DUPUIS T F
4607 BOSSMAN FRED
4608 MAREK C H MRS
4612 LATHRUP DOUGLAS
4613 TILLOCK A B
4615 LANGE B L
4616 CUNNINGHAM P K
4618 DILL R E
4619 NOBLE P R
4622 MURPHY J P JR
4623 OEMING LUCILLE MRS
4625 GAERTNER A J
4627 FRY D E
4632 BRISBOIS A J
4634 RESCI V S
4635 MC INTOSH ELMER
4636 THRASHER R C
4642 BAY SERVICE STATION
4644 THOMAS H M
4645 GLIEMMO J C
4645 PRICE D F
4647 BECKER G JR
4649 WILDEY R H
4652 KING P H
4653 VITEK JOSEPH
4656 OWEN V E MRS
4657 RAPIN C A
4658 BECK N R
4661 LANGER S C
4662 BITTMAN D M MRS
4663 KUSSRO J W
4664 SCHEIB J C
4665 TUSSEY W J
4666 SCHALLHORN E F
4672 UPHOFF D L
4673 SCHWARTZ B H
4675 VIBERT R E
4676 BARRON G F
4681 EMEDE R E
4685 FINELLI F M MRS
4687 KULIGOSKI G J
4692 NU-VISION OPTICAL (BR)
4693 PIC-WAY SHOE MART
4694 SHULER W L
4703 BLOCK M J
4732 BENKERT W A
4761 ASMUS OTTILIE MRS
4797 HARE R D
4843 SHERMAN W E
4860 LASH C L
4881 SLOMERVILLE R E
4882 BANK W H
4883 MODERN SANITATION CO
4883 HARRIGAN F D
4887 FELDT F W
4902 LEEDKE C J
4903 MEYER A JR
4904 ANDERSON R J
4905 STUKOVS HENRY
4906 THIEL F J
4907 FIRCHAU C R
4908 SCHNETZLER D F
4911 FRANZ L E JR
4912 ELLIS HARRY
4913 MAC DONALD R A
4913 GORDON W H
4916 FIDLIN E L
4918 KRAUSE H J
4921 FUHRHOP E M MRS
4923 MELLBERG W R
4925 WULFF K R
4926 SAWATZKI H R
4927 TODD B L
4930 DEVINE J M
4931 JACQUES HENRY E & SON BUILDERS
4931 JACQUES H E
4932 LIGHT H C
4933 HAZEN C C
4934 SIEBEL WM
4936 PRINE G E
4937 SHEAR K R
4941 AUBRY CLNS & SHIRT LAUNDERERS INC (BR)
4942 HANSEN J J
4943 WUOBIO H L
4945 YARMUTH WALTER
4947 DU BOIS LLOYD
4948 HUDSON J A
4949 SCHMIDTKE R W
4952 BULL F F
4953 WHITEHEAD WM
4954 MC LEAN H E
4955 ROBINSON G W
4958 ROOKER H E
4960 BERKA R A
4962 NEARING ALOUIS
4963 MC NISH E S
4964 HOUSER H J
4965 VITALE S E
4967 SMITH B A
4970 KENDALL H A
4973 MARTIN H J
4974 GRANGER W E
4974 GRILLO C C
4975 SPECHT F H
4976 WILLERT H H
4977 MC KINNEY R R
4980 SCHUSTER K A
4981 JOHNSON RUSSELL L
4982 APP R G
4983 JOHNSON G F
4984 STEINER J A
4985 WAGNER J R
4986 FULLER K C
4993 DRAVES B A
4995 GILLEM E C
4997 KABOBEL GOTTO
4998 TAYLOR C C
5004 LYMAN L N
5008 KONIECZKA T J JR
5009 RUEGER IMPLEMENT
5009 RUEGER MARTIN
5011 HANSON MAG HEATING & SHEET METAL CO
5012 ENGELKE CHARLOTTE MRS
5013 BOURDINGNO W P
5016 GUNTHER A W
5017 LEINBACH H A
5021 KUSHLER D W
5022 MURPHY W A
5025 BEISEL E A
5026 FOWLER C L
5027 SCHOBERTH A M MRS
5027 MIKULAY H I
5029 CURBEY GEO
5030 AUZINS JAMES
5032 OSTRANDER C W
5033 LYMAN E O MRS
5035 BISHOP A T
5036 STEUBER MARGT MRS
5038 SPYKER GILBERT
5041 LAUNDRA H M
5042 RIGGS W H
5043 TUNISON H C
5045 VON BERG R M
5046 RICHESSON E R
5047 HEDRICK CORA MRS
5049 GARY E W
5050 DENZER H H
5052 BORCHARD T M MRS
5053 HILL J W
5056 MURPHY R O MRS
5059 MERRILL J R
5062 BEACH W J
5063 POLASKY H G
5065 MC LAUGHLIN M H
5066 LIST E M
5067 JOHNSON D C
5068 PENDELL P C
5071 WEADOCK J T
5072 BRUSSON M C
5074 FOLGUERAS L E
5075 KARCLER G W
5079 BERGHOFF J A
5082 GAUDREAU A J
5084 AUSTIN B MRS
5085 DRIELICK P M
5086 ECKMAN E D
5086 MOSKAL B A MRS
5087 ADLER J C
5092 MAC MILLAN J H
5093 KLEEKAMP H N
5100 WOODMAN R F
5103 HOOPER J P
5104 COLLIER A E
5112 BOOTH M O
5113 MERRICK B F
5116 DANHOFF J W
5118 COGGIN B G
5122 GELOW C J
5124 SHAW A F
5125 REMER M V
5126 GOMEZ R M
5128 ZIMMERMAN A H MRS
5128 BUTTS R P
5131 SCHMELZER COLONIAL SHOP INC
5133 MILLER C F MRS
5135 ARSENUALT RALPH
5136 ANDERSON E R
5137 WILLIAMS C E
5139 CHAMBERS B L
5141 BREMER B F
5142 PACE H P
5143 GARWOOD E P
5144 OYERLY C W JR
5149 KINCADE D H
5152 MURPHY L E
5153 KLEMKO H W
5154 BLOOMFIELD LYDIA MRS
5156 GOETZ A E
5157 STEININGER N S MRS
5158 ZIENTEK C J
5164 ALDERTON E D JR
5165 BAUKUS J J
5166 SCHMICK RAYNOLD
5170 SOPER W A
5172 WARDIN B R
5173 GRAY R P
5176 VASOLD R E
5181 WOHLFEIL E H MRS
5182 WALWORTH K E
5183 SCHMIDT O M
5187 SMITH C H REV
5188 HODGE M MRS
5189 WERTH C H
5191 BARTON G S
5192 ANDERSON J J
5193 SCHAFER R A
5197 HILLS R A
5198 ABBENANTE K C
5201 ALEXANDER E B
5202 LAUFER JACOB
5207 JERSEVIC J J
5211 KISSANE J R
5212 CURTIN J T
5215 FULTON M E
5216 ELLIS D F
5219 JAKES J W
5222 KRACH H F REV
5223 MEYER R O
5224 CESARZ E M
5225 BISHOP L T
5227 APSEY C W
5228 RIBBLE L M
5230 LAUBHAN EDW
5233 NOBLE C O
5234 DIETRICH FRED
5235 BEYERSDORF D W
5244 SLOMINSKI H I
5245 TILLOCK W A
5245 TILLOCK PAULINE M REALTOR
5246 POL LUCIEN
5248 K & M CO-OP
5248 MILLER E R
5250 COX B G
5252 CADY D J
5253 SULLIVAN T L
5256 JOHANN J N
5259 WHYTE JAMES
5261 CORONET BEAUTY SALON
5262 BIGGERS R F
5263 WILSON M L
5264 ALLORE W H
5265 HENDERSON G R
5266 CARMICHAEL T R
5269 DEEGAN T M
5270 APPOLD G M
5275 KING K K
5277 HINKIN R G
5279 DAVIS T J JR
5282 KLENK STANLEY
5283 DOWIDAT R W
5284 MILES H E JR
5286 HELMKAMP H R
5289 BOWERMAN E R
5290 WEDDING D O
5291 TIDERINGTON R H
5292 MC INTYRE R J
5293 MUELLER C W
5294 FORD C H JR
5298 KARLSEN C A
5300 HARTMAN R E
5301 DURHAM E M
5304 STORK A H
5305 BEESON H C MRS

DIAL 792--CONTD

5307 LAMPEL KENNETH
5308 NIKOLAI CHRIS
5312 RIEDER L O MRS
5314 CHERRY J A
5315 KERNS F H
5316 DRAKE J C
5318 GREAVES E A
5321 WILK C E
5322 CRONIN J H
5324 MUNROE J E MRS
5325 KIRKPATRICK R P
5328 ROGERS R D
5329 RONIS O MRS
5332 WIZOREK J J
5333 SHILLING B F
5335 OHMER R O
5337 MACAULEY H M JR
5341 HERM G C JR
5342 RUEGSEGGER CHRIS
5345 EVON J A
5350 ZIEGLER KENNETH
5352 WILLIAMSON ROBERT
5354 HAWKINS N W
5355 FIRCHAU C H
5356 GERMAN W M
5357 CALVIN R L
5360 BOELL J W
5361 WEISENBERGER C A
5361 MILLSOM CARPET CLEANERS
5362 ROSS J F
5363 DEIBEL RUTH
5364 HERBERT G E
5365 DUCKER N J
5366 SCHAFFER C F
5368 PERRY R B
5373 WEIKER C A
5373 C & M TOOL GRINDING
5375 BOEHLKE O J JR
5376 HAUBENSTRICKER H A
5380 SCHMIDT H J
5381 HASSE W C
5382 GIFFIN W O
5383 SAINT PAUL'S LUTHERAN SCHOOL
5384 GLICK SANFORD
5385 FLACK EDWIN
5390 APPOLD R G
5391 SMITH E J
5392 SONNTAG A F
5393 TYNER M J
5395 MOSKAL R A
5396 CZYMBOR L A JR
5398 CAMMIN H J
5401 VARNER M D
5407 ARNHOLD F P
5412 CALLAN M E MRS
5413 GOTTS B E JR
5415 HOFFMAN L A MRS
5416 OTTO G G
5417 ELBERT E N
5420 KERNS H I
5422 GREENBERG ISRAEL
5427 WEADOCK RICHD
5433 LENICK J MRS
5434 GIESSEL C E
5435 OEHRING D A
5440 OZEGOVIC M L
5443 LOEFFLER O E JR
5446 GRIFFORE G C
5447 JEHU R W
5450 EVANS G D
5452 RORKE W C
5455 MICHAELS J G
5456 FRYE E A MRS
5458 SPANGLER H C
5469 PRIEBE W A
5476 KARL R W
5477 NAVARRO J A
5480 FROST A M
5483 MOSHER H E
5484 LEPPIEN LA BRECK & CO
5484 LA BRECK J A JR
5486 SCHMELZLE J B
5491 SPICER C H
5495 BRANDT ROBT
5496 WIEGAND DAVID
5497 MURPHY T M
5500 DUNN S E MRS
5502 HENRY E H
5504 HENRY E W
5505 GADD J D
5506 LEDBETTER GENE
5507 SMITH W H JR
5509 CORY F A
5516 ROUSH K J
5517 DOBSON C J
5519 DOWNING E M
5522 HAMMEL A C
5524 CURRAN VIOLA MRS
5526 FRITZ C A
5531 TWILITE DRIVE-IN THEATRE
5532 RANKIN R J
5533 JOSEPH C F
5535 SUPPES VICTOR
5537 MEYER E H
5542 CREVIA H F JR
5543 BRUCE C D JR
5545 NASON F L
5546 KRUMMACK J L
5547 GRONDA F L
5548 LUM V K
5550 KRENKE N O
5552 SOUDER P C
5554 THOMSON H J
5556 OBERSCHMIDT W O
5557 SPENDLOVE T W
5558 PORLAS R R
5562 FULLER T R
5563 SCHIRMER C A
5566 SCHUSTER J E
5567 SHEK J L
5570 PRAST E C
5571 RICHTER C J
5572 WHITE E J
5574 MATTHEWS H C
5576 WAZNY KEN
5578 SEELEY S W JR
5579 SCHWANNECKE W A
5581 GIANVECCHIO V M
5582 DUBAY C W
5583 IDE M L MRS
5585 QUINNAN E A
5589 SEIBEL R L
5590 PETERSEN P E
5592 GODWIN MILDRED MRS
5593 JACOBS V L
5595 RICHARDS C V
5602 CHORENKO SAM
5603 WOLFE E N
5607 SHREVE B F
5608 FASSEZKE EDW
5609 PETERS W L
5611 FRITZ BROS FLOOR COVERING
5612 EDWARDS R D
5613 HEARN M L MRS
5614 FIEGER M E
5614 RUSSELL K E
5615 FINLAY F M MRS
5616 CLINE L A
5624 DAY J M
5625 GOODWIN T A
5626 MILER R W
5627 NIEMAN C M
5628 SCHARTOW M H MRS
5629 HARRIS J M
5631 SEBALD'S BAKERIES
5634 AGUE K C
5635 STROUSE J W
5636 KLEMACK L C MRS
5641 MOONEY R H
5642 KARN J A
5643 BATES A M MRS
5645 GUNN E A
5646 CASSOW P J
5647 ELDREDGE D O
5652 JUREK W L
5653 HOULIHAN W R
5654 CZUCHNA S R
5656 PROVENCHER R O
5657 DESANDER O G
5659 MARKEY I M MRS
5660 MILLER ALBERT
5662 GOULDING CLAUDE
5663 CARUS V F
5664 BEAUREGARD H J JR
5667 SONNENBERG E J
5668 MALOTT C F
5670 BOMMARITO F T
5671 MC WILLIAMS R M
5673 MC GOWAN R W
5674 RACKEL L G
5675 GULLIVER W A
5681 FIRST CHURCH OF GOD
5683 SOVEY F J
5685 EMANUEL OTT
5688 KIRCHNER T H
5689 NEUMANN R J
5690 EPPLE RICHD
5691 HART W S MRS
5693 RAYCRAFT D H
5694 LEEDKE G M
5696 TAYLOR KENNETH
5698 ESCHENBURG W A
5705 SYMKOWIAK C V
5730 BOHN R C
5762 SCHOPP T A
5781 SCHMIDT W F
5800 POLZIN W J
5804 HEIDGER EMILY MRS
5806 GUTIERREZ M A MRS
5842 O'DONNELL W JR
5853 MILLS A L
5885 OVERMAN R O
5895 PAWLANTA RONALD
5900 HOFFMAN R J
5902 HANSON R L
5903 STONER W E
5905 LYTLE H H
5906 CHISHOLM D L
5907 WALCH STEVE
5908 TESSIN J E
5911 SCHELL EARL
5911 SCHELL EARL MOVING CO
5916 MEEKS W W MRS
5917 ELLARS C J
5919 SMITH E W MRS
5924 HASKIN A J
5926 KLEEKAMP L D
5928 SPIELER H E
5931 CAMMARATA F B
5932 RUSSELL H F
5933 VAN HERWEG H J
5934 SPATZ W F
5937 TRIER J R
5939 SMOKOSKI D J
5942 BOEHRINGER A W MRS
5946 SLOMINSKI M P
5950 SCHULTZ S M
5956 WILHELM DANL
5957 CALL JOHN
5958 YANCER J O
5959 GAREY J T
5960 DEAN E C
5963 ZEDNICEK GUS
5964 FRITZLER H D
5965 CZERWINSKI H F
5970 HARGASH PAUL
5972 FELSKE N A
5973 BAUER D H
5975 FELSING JOHN
5979 MATHIS J JR
5980 HAGER H C
5982 MILSTEAD W J
5984 HEMPY G F MRS
5985 FINGER H W
5990 SPROULL KENNETH
5993 KIRSCHNER W C
5994 SCHMIDT P M
5995 DODGE H P
6001 ANDERSON W R
6002 LAUMAN F W MRS
6003 ATKINSON BLANCHE MRS
6004 MAKRIANIS A T
6007 SCHMITTGEN F M
6008 HELLUS H C
6011 ANDREWS J J
6012 MARTIN W A
6013 LEVINSOHN D M
6017 JOHNSON R M JR
6018 DAVISSON J A
6023 TUCKER J D
6024 MC LEOD C A
6027 DUBRULLE R A
6028 PENDELL R J
6030 ZIEMBA B C
6032 SCHEBLER G H
6034 LEWIS H E
6035 TURNER A W
6036 MUELLER J J
6037 MIDCALF W A
6042 JOHNSON L R A
6043 STUEDEMANN H E
6049 FRANCKE G S
6051 MC MAHAN C J
6052 WINKLER G K MRS
6053 LEWIS EDITH MRS
6053 NOBLE V J
6055 CHRISTENSEN A V
6056 RICHTER L C
6057 TETER O H
6060 WILLIS G H
6062 FERNETTE F J MRS
6063 BECKER W R
6069 MELVILLE J C
6070 HALEY L F
6071 SAGINAW VENDING CO INC
6072 FAIRCHILD EILEEN
6073 BOURDOW A G
6075 KRUPKA D M MRS
6076 WALKER L C
6077 PRESSLER C E
6078 HOOVER R J
6079 HANAWAY VIOLET
6081 LAKE R L
6082 VOLLMER M H MRS
6084 TRAHAN H JR
6084 HUMPHREY G D
6087 BARTLETT E H
6088 BURR J P
6090 ROSS W D
6091 CLINE W O
6093 DRAPER A D MRS
6094 DIAMOND H L
6096 PARDIKE G E
6101 MALTMAN W W
6103 KABAT B R
6105 PRAST L V E
6107 MERLONE L J
6109 SCHIESSWOHL A W
6109 SCHULTZ E F
6110 BITTNER LAWRENCE
6111 HANDLEY SCHOOL
6112 GILBERT J M
6113 DEVENDORF C L
6114 WEIGHMAN KATH MRS
6115 SMITH J A
6116 KINGHAM J R JR
6120 CUMMINS W B
6121 AID ASSOCIATION FOR LUTHERANS
6121 KRIEGER E L
6122 KAHN S A
6125 KELLY R H
6126 EICHENDORF K H
6128 MAYER E M MRS
6129 SCHMIDT M L
6130 WHEELER G R
6132 EARLE S B
6133 BIERLEIN C J
6134 JOHNSON R L
6136 KLEINFELDER H W
6137 ED & GEO BARBER SHOP
6139 WILCOX E H MRS
6143 BARTLETT R H
6148 STORM F W
6150 SOLOSKI M C
6151 NEVARD F W
6152 CRAWFORD J M
6153 GRAUF G J
6154 KOSKI J W
6155 BUCKLER M L
6157 LINDSEY L R C
6158 BOERTMAN DEAN
6160 WEAVER H L
6161 PINNEY LEWIS C
6161 PINNEY BUILDING
6163 KENCH C E
6164 KNAUER H F REV
6167 ZITO A R
6168 LAURENZ J D
6171 AUBRY CLEANERS & SHIRT LAUNDERERS INC (BR)
6178 PRINCING R R
6180 FOX J A
6181 HARRISON R D
6183 STEARNS D J MRS
6185 BAILEY ALFA
6187 KELLY E J MRS
6188 HAMLIN R L
6190 LAKE C A
6191 LUCAS H R MRS
6197 HOWARD C M
6198 ROOT E D JR

DIAL 792--CONTD

6200 LUKOWSKI L E
6201 BABCOCK ARNOLD R
6203 DE GRAFF R J
6204 DE YOUNG W A
6206 DONESKEY D J REV
6206 SEVENTH-DAY ADVENTIST CHURCH
6207 ALBOSTA C P
6208 WIECHMANN H F JR
6210 GIESECKE H W
6211 BEAUTY BUNGALOW
6212 BESE J JR
6213 WHITBY B N
6214 CLEMENTS F C
6216 RAPPUHN S J MRS
6217 JACOB R H
6218 RENZ A H
6220 HOERAUF W E
6222 CROUSE R J
6227 TOOLE M M
6228 HARTWIG H W
6232 MONDOR E L MRS
6236 NITZ C T
6237 LUTZ OTTO
6240 SCHULZ ELIZ MRS
6242 SCOTT P P
6243 WATERS P L
6244 RENNER G S
6246 ABBOTT C M JR
6247 NIERSEL D B
6249 BALDAUF C H
6250 HITSMAN L H
6251 SKINNER N L
6253 SCHMIEGE G W
6255 ALLEN N S
6256 KOBOLDT E A
6258 ANDRUS L E
6259 JAHNKE H L
6260 GREEN R F
6261 SLACHTA F JR
6262 AHLBORN V S MRS
6263 MATTHEIS H G
6266 MORRISON W J
6268 MEIER DAVID
6269 FREDERICK D W
6271 KENNY L M
6272 TESAURO CLEMENT
6273 DOUGLASS D B
6277 LAWLESS F L
6277 SMALL H F
6279 BLODGETT G M JR
6282 WARD D M
6283 PRICE E F
6284 HOFFMAN L S
6287 SCHWIMBECK FRANK
6288 DUBAY R W
6289 RUSCH RUBEN
6290 SCHNARR N S MRS
6293 MOSER K J
6294 REDER H E
6296 REAY E T
6297 DENT J C
6298 HOLLIS P D
6301 SMITH C H
6302 SHERMAN F L
6303 DOWNER D V
6304 GREENE H C
6306 SPIEKERMAN L R G
6307 NIXON R J
6310 ROUSH KATHRYN MRS
6311 NOEY ART APPLIANCE
6312 RICHARDS J M
6313 WOOD C F
6316 BITTNER BUILDERS
6316 BITTNER D L
6318 WILLIAMS J T
6319 SHUSTER N A MRS
6321 LEE PATRICK
6322 ROTH K C
6323 CAMPANELLI JOSEPH
6324 EASLICK J R
6325 CREVIA S W
6331 SMITH LAURENCE
6333 PELON W J
6334 ROTH A T
6337 HUBINGER W L
6338 ZAHN H P
6340 TOWCZAK W J
6342 DETLOFF J C
6343 SCHULTZ J E
6346 DE AGOSTINO JOSEPH
6348 MOTT J H
6349 WATTERS F W
6350 SPARKS H J
6351 MC DONNELL R J
6352 SMITH R F
6355 GOODELL C B
6357 VETENGLE V M MRS
6359 GREEN G R
6360 SEELEY W E
6366 RANDALL R J
6369 GROSS B H
6370 WELLS B L
6371 RAY'S FOOD FAIR
6372 ANDERSON R F
6373 CAMERON R B
6375 HANNAM H T
6377 RUSHLOW M M
6378 SAGINAW INSURANCE AGENCY
6378 JOHNSTON C E
6379 GRENELL R E
6381 VOELKER C H MRS
6382 GILSON D M MRS
6383 ROTH C H
6384 DIJAK J M
6387 LESCELIUS J J
6388 BURR L W
6389 CREVIA H F
6390 PITSCH E H
6392 MELCHER M J
6393 LENESCHMIDT J C
6396 SAINT ONGE R M
6397 RUPPRECHT R L
6398 HILES R E
6401 KROHN J R
6402 HONSINGER J F
6407 WEBB E E
6412 ALLEN M A MRS
6414 WOIDKA F J
6416 SCHALLHORN R L MRS
6417 REIST M I MRS
6418 MATULA CHARLES
6419 KESSEL J P
6420 SHAW D V
6421 WOLFGRAM W R EXCAVATING CONTR
6422 FRISKE J P HON
6423 LAWLER T H
6424 LEFF E A
6425 WOLFGANG A D
6426 MULADORE NORMAN
6428 VAN TIFLIN R M
6430 SCHULTZ C M MRS
6431 BRANDIMORE T G
6432 SILER E H MRS
6434 RODRIQUEZ D S
6435 ELLIOTT V K
6437 LAWRENCE W S
6438 CROZIER W H
6439 NITZ H F
6441 PRINCING & BRENNAN PHARMACY INC
6442 RUHL F F
6443 HARVEY R J
6445 MARROW RUSSELL
6446 SCHMIDT L H
6447 MORGAN W F
6450 ABBEY E E MRS
6451 WHALEY J E
6452 WEILER V J
6453 GRAEBNER H W
6456 BAKER W E
6457 MILLER W M
6459 SHEEDY C C
6460 THON H J
6461 MARTIN JULIUS
6463 EDWARDS W J
6464 HAUG G L
6465 SHAW E L
6467 ALLES R F
6471 ENGEL ERNEST
6471 ENGEL CONSTRUCTION CO
6474 YORKS BEN
6475 DRAPER J O
6476 TRIER W H
6478 KOEHLER R H
6480 HETHERMAN T J
6482 TAYLOR R B
6486 REINBOLD R W
6489 KENNEDY RALPH
6491 SAUER H A REV
6492 FOUCH E M
6493 BECKER H C
6496 DELEMEESTER A L MRS
6497 GOULDING GORDON
6500 FELSING DAVID
6501 SCHROEDER A W
6502 CARTER D W
6503 JESSMORE R J
6505 BYRON R P
6507 ELBERT R W
6510 KUSCH D A
6512 RUPP H A
6513 HESTER A P MRS
6518 GIBSON A J
6519 CHAUVETTE G P
6523 SMITH A E
6524 ZUEHLKE S G
6526 GLASSER W G
6527 GIBSON D J MRS
6528 LA FLAIR F P
6530 ACKER R D
6532 MAC ARTHUR E R MRS
6533 JANSSENS E L
6534 ROETHLISBERGER JAMES
6536 MOSCA V G
6537 KOCH H J
6540 KLEINERT E H
6543 EVANS F R
6545 BRAYMAN L R C
6550 STENGER CHARLOTTE
6550 KOEPLIN F D MRS
6555 RAVITCH L H
6557 SCHUETTE H D
6559 SENSABAUGH M A MRS
6560 MILLER MAUD MRS
6561 ROHDE R P
6562 WHALEY F T
6564 HACH G A
6567 MC NICOLL D E
6568 JERUSKI JOE
6569 SUJKOWSKI F A
6572 SCHULTZ A W
6573 DEVERS M W
6584 TACK M C
6585 MAC NEILL D R
6587 DUNGEY I L
6588 GEORGE F C
6590 STEARNS ELIZ
6592 LAUER A L
6593 BRENNAN B C
6594 BEUTHIN O H
6596 HOLME-SHAW WM
6597 LYNN J F
6601 KINCAID A B
6604 MC CABE E W
6606 GRAMS W W
6607 DAVEY G W
6610 GARDSTROM R M
6612 GANSCHOW E F
6613 MOORE W P
6617 GUDRITZ W F
6618 KACZMAREK E F
6619 GAGNON G G
6620 KAKOSKA PAULINE MRS
6622 CHRISTESON N A
6623 KREUCHAUF H C
6624 DELTA BUS & CHARTER SERV
6625 JOHNSON G T
6626 JOHNS M W
6627 WRIGHT B J
6628 LYTLE DEXTER
6629 HOLLIS WALTER J
6630 DENZER W H
6631 UNIVERSAL SHREDDER CO
6632 BARRETT E F MRS
6633 FUHRHOP BUILDERS
6633 FUHRHOP W W
6634 BROWN F M
6635 MILLER E A
6637 PAIGE N A
6638 KRATZ P J
6642 PAIGE R D
6643 GEROW T R MRS
6644 RAYMOND C A
6646 HASKIN E H
6647 POWERS E H
6650 GETH R O
6652 REINBOLD A T
6653 WYANT F MRS
6654 KRACH G M JR
6655 GARN J R
6656 LEVI R D
6658 SMITH R D
6658 BEYTHAN E A MRS
6659 KLINK A F MRS
6660 TROUP P E
6661 KOSKI ELEC CO
6663 HUBBARD C R
6664 COOK D G
6667 CORBETT G W
6668 WILLARD H L
6671 THIEL ROBT J
6672 TOMFORDE H H
6673 GOODSELL J O
6677 HUGHES D D
6678 COSELMON R E
6681 HYNES P J
6682 SULLIVAN R J
6683 KERN E JR
6684 FABER H L
6687 RUDY P L
6688 CATRAIN P J
6689 FELSKE H H
6690 WOOD K D
6691 SCHRAMKE J C
6692 HORGAN C M
6694 BECKMAN DONALD
6696 PELKEY D S
6697 KERN A C
6702 EASTWOOD M M MRS
6703 BRUNNER J A
6705 KOBAS PHILLIP
6707 NORBERG M A MRS
6710 BURNELL G E
6712 NORRIS VERN
6714 DAMBRO ANTHONY
6715 MICELI'S FLOWERS & GIFTS
6716 HETZNER E A
6717 MC INTOSH R O
6718 MOWBRAY CLIFFORD
6720 TERRANT R A MRS
6721 RULES Z J
6722 EMERY R A
6725 LEE H H
6726 POINEAU R G
6729 CANADAY D E MRS
6730 FARMER J H
6731 NOVAK STUDIO
6732 HERZBERGER P C JR
6733 KIRKBY K REV
6734 FALER J E
6737 ANDREE J W
6738 HOEFLING JULIA MRS
6740 VOLLBRECHT H P
6742 SEAMAN P E MRS
6743 WATTERS W J
6746 LEIDLEIN F K MRS
6747 LUTZ R E
6749 SAITES J K
6752 BUSHEY R M
6753 CANDA A E
6754 REMENSNYDER W R
6755 BAUKNECHT W A
6756 BARNEY E A MRS
6757 MOORE M B MRS
6758 BOWDEN H JR
6763 HEAGANY R J
6765 REIS HENRY
6766 ROSENBAUM G W
6767 HERZOG C M
6768 KENNEDY T D
6772 PORTEOUS J A
6773 KURTZ W C
6775 DANHOFF J E
6777 CONLEY R J
6778 WOOD M A
6779 NOE V J
6780 BURDICK MURPH
6782 HANSON E C
6783 WALLGREN R F
6786 SAMRA E A
6787 VOLKER M M
6791 KLANN E G
6794 CUMMINGS E W
6796 TROMMER A H
6797 HUEBNER C F
6798 RICHARDS W R
6800 KAMALAY J G
6801 HARVEY D F
6802 ANTZAK A F
6804 REDINBO H M

DIAL 792--CONTD

6807 WOLFE C E
6808 KIPP E W
6809 ANDERSON G V
6810 HAGER T M
6811 GREIF R H
6812 BAKER B G
6813 KHUEN C A JR
6816 TAYLOR R H
6817 MARX THEO
6818 MEAD H S
6819 SMITH R K
6820 LA PAGE C J
6821 SLASINSKI B L
6822 WALSH M J MRS
6823 GOHM W H JR
6823 GOHM INC
6824 MEDLER R S
6826 BRAUN H E JR
6827 THOMPSON F A
6828 SPICER W E
6829 LETTAU C W
6830 HOFFMAN MARCENA MRS
6834 CHRISTIANSEN A O
6835 GEMBAROWSKI E S
6836 ALLSWEDE W W
6837 WAY T C
6838 CLINE O M
6842 MAUCK W R
6843 GUSTAFSON W E
6845 SUMNER T J
6846 SCOUTEN C F
6847 WAYT B D
6848 BRANDT R D
6851 SCHRADER K P
6852 PHILLIPS T W
6853 JEWETT G A
6854 BAKER R A
6858 ALBRO ELIZ MRS
6859 VAN ANTWERP L H
6862 BRAUN R F
6863 RIEBSCHLEGER E P
6863 WAHL D C
6864 GARNER W F
6866 SHEETS JACK
6868 MURPHY R S
6871 FRANK A T CO INC
6872 CAMPBELL J L
6873 MURPHY P MRS
6876 HICKEY ROBT
6881 NOVAK DONUT SHOP
6882 SCHMERHEIM J A
6883 THOMPSON P W MRS
6884 OSTLER GERALD
6886 WALTON M F MRS
6890 RIFFERT ELIZABETH MRS
6892 MUEHLENBECK FRED C (WHSE)
6892 DUNLAP T O
6894 TOP VALUE STAMP REDEMPTION STORE
6895 CRIPPS D M MRS
6896 BROWN J T
6897 PAVELICH F A MRS
6898 KRUSKE J K
6900 BLOWER T PLMB & HTG
6900 BLOWER W T
6901 STUART C W
6902 PETERS D J
6903 KENT J R
6904 SOBOTKA C S
6905 KLEIN MEYER
6906 DONOGHUE N MRS
6908 MAC ARTHUR R H
6910 BARTLETT H C
6912 BOSTWICK R A
6914 KELLY M M
6916 BENJAMIN J A
6919 LYRICH E J
6922 KIEKBUSCH E M MRS
6923 BRADY A G
6924 WINTERMEYER I M MRS
6925 BRADLEY A W
6927 GREER O S
6928 MOELLER D E
6930 TODD P F
6932 POWERS H M
6933 GARDNER J H
6934 MORRISON H A
6936 KOERBER B P
6937 CARLSON A M MRS
6938 STRUTHERS A C
6941 KURECKA J J
6943 MC DONNELL L T
6944 OKOWIT A A
6945 BECKER R T
6946 ANSEVICS MARTIN
6948 FOWLER R D
6950 MOSCA V J
6951 MC DONALD'S HAMBURGERS NO 1
6953 BORLAND G W
6954 REID D E
6957 DIEBOLD W E
6958 KRISTALYN I M MRS
6964 WELLS H R
6965 POWELL T C
6967 GEESE A G
6968 JONES M C
6970 SMITH A A
6972 LUTHER C T
6973 STONE R R
6977 MORTIMORE J F
6982 BASNER REYNOLD
6983 BUSAID F H
6986 LYTLE J V MRS
6989 LA FAVE LAWRENCE
6991 RICHARDS NED W
6992 KUNDINGER H C
6993 NEILSON T M
6994 LA GUIRE F A MRS
6996 VALENTYNE P H
6997 EWALD H W
7000 TRIPP W B
7001 BARTELS R F
7002 SHIMMIN F E
7004 SUGDEN H G
7005 BOHL R J
7006 DUST R C
7007 GRONDA E G
7008 PELLOW G J
7010 LAWLER F X
7013 SEBALD L R
7015 TRASK N A
7017 DRAVES L L
7018 HELWER EDWIN
7019 LITTLE H J JR
7021 DUDEWICZ-EPTING DRUGS INC
7023 FREID I MRS
7024 GRONDA E E
7025 KOERBER G L
7026 MOULTON T B
7027 BOHMAN L M MRS
7028 HUEBNER W G
7029 WIGGANS GEO
7031 SULLIVAN E F
7032 FALLIS T L
7033 STEVENS D W
7034 CALLIGARO R L
7035 GREMEL M E
7037 ZITO J A
7038 SCHAFER B H
7040 DICE A L
7044 DERIFIELD R S
7045 ZITTEL D F
7046 HERNANDEZ GUADALUPE
7047 SCHAEFER C M
7048 BUSCARINO F J
7051 KERN ARTH
7052 MALENFANT R C
7052 THOMAS C J
7053 SEDWICK R J
7058 WESTENDORF E C
7061 GORDON C R
7065 RIFFEL R A
7067 HART H M
7068 CROOK M M MRS
7069 KEUHN HUBERT
7069 FOALE E W
7070 KOCHANOWSKI C A
7073 FAHNANSTIEL W A
7074 BIRD L M MRS
7076 WHITE N A MRS
7077 GASPENY L A
7078 HOLMES I W MRS
7081 FIRST CHURCH OF NAZARENE
7082 WESOLEK R J
7083 SCHUETTE A H
7086 MITCHELL W B
7087 TYNER JACK
7088 SANZCH AMELIA
7089 FILIATRAUT R V
7090 KRUEGER DONALD
7091 ELEANOR BEAUTY SHOP
7092 PODSIADLIK A A
7093 BEUTEL C A MRS
7094 HARRIS J M
7095 GAGE A J
7097 SHEFSKY BENJAMIN
7102 BEHM H W
7103 BORCHARD F J HON
7106 WHITE A L
7109 FRANZ J M
7110 TRASK A C
7111 BOWEN W F
7112 BROWN T A
7113 NIVEN R A
7115 WEIL CONRAD
7117 BRAUN A C
7122 VON SENNET W O
7127 TESSIN D H
7131 AGNEW H L
7132 VOLLMER A H
7133 KAPPLINGER J A
7134 MILLER D L
7135 RESURRECTION LUTHERAN CHURCH
7136 MARTIN J E
7137 PURKIS R W
7138 PAHL B E
7140 BERNECKER R G
7141 LEFFEW R F
7142 SPECKHARD FLORENCE MRS
7143 FISHER J J
7144 BARNES R R
7145 RUSCH MARIA MRS
7147 THORSON N M MRS
7149 KOEHLER L A
7150 BULGRIEN W B
7151 YEO L J
7152 GRAEBNER S H MRS
7153 WAGNER M P
7155 KONIECZKA J J
7156 MIKOLEIZIK A L
7157 LANBACH L R
7159 BEAN R G
7160 CARTER M S MRS
7161 BARTELS RAY F SALES
7162 SCHUCH MARCELLA MRS
7164 GASPAROVIC STEFAN
7166 HAHN T R
7168 GARBER H D
7172 SHOSKEY K M MRS
7173 OSTERHOUSE J J
7176 GOLDEN E A MRS
7177 HOCHTHANNER E M
7181 FOULDS R A
7184 LUCZAK C J
7187 RICHLEY J C
7191 BENEZETTE W L
7192 KAPPLINGER C A
7193 BURKART R P MRS
7195 KROLL C K
7196 PREMO L M MRS
7197 DYER P S
7198 JOHNSON COLEMAN
7200 PRESSPRICH R C
7201 SNYDER R M
7202 HARRELL J H
7203 MIDDLEBROOK H F
7205 MC MALL A L
7206 GALINSKI WALTER
7208 BOSLEY W E
7209 BAUR C R
7212 ROSSOME L E
7213 MC LELLAN J M
7217 ALTER L F
7218 SOWLE R A
7220 CROFTON W B
7222 TSCHORN HANS
7223 BROWN W A
7226 MILLER F J
7227 VOGELMANN W E
7228 SALWASSER AUG
7232 HOWE J K
7233 SOVEY A F
7234 SHERMAN J W
7235 IPPEL E W
7237 SAROW P A MRS
7238 BECKER L R
7239 MC NAIR W L MRS
7241 BARTLETT'S BARBER SHOP
7242 HOFFMAN I F
7243 DILL F W
7244 LUTHER E C
7246 ROGGMANN H E
7247 KOSALKO J P
7248 DYER R G
7252 BLOOMFIELD G I
7254 SIEGEL S L
7256 DISE H F
7257 GREEN G S
7258 MILLER JOSEPHINE MRS
7261 BLAIR H J
7262 RUMMEL A W
7263 WARNOCK W B
7265 GLANCZ ALEX
7266 COJEEN J D
7267 YULE W A
7268 NAGEL E W
7269 IHLENFELDT W W
7276 MERROW J D
7277 PELON J E
7278 TAFEL R E MRS
7279 SOMERFELD C J
7280 PAYK E A
7281 SIMONS DWAYNE
7283 SUDHEIMER MELVIN
7284 SANBURN H G
7286 DOUGLAS L S
7287 HOERAUF L A
7288 JAKAS KARL
7291 OKULY J E
7293 VAN AARLE G E MRS
7296 KLOHA C A
7297 GALLAGHER C J
7298 BROCK L G
7300 LUCSY J G
7303 SAGINAW BETHEL ASSEMBLY
7303 SEVERANCE W E REV
7305 GLICK H T
7306 BALKO A B
7307 FRANK A A MRS
7308 SCHWINCK L A
7309 SEKLINS PETER
7310 FROMBLEY E J
7311 PRETZER R R
7312 WHELAN F D
7314 NELSON EARL
7317 SCHULZ B J
7318 BRANDI J G
7320 SCHWARTZ A D
7322 GORRIE R C
7323 LEICHNER F M MRS
7324 SCHMIDT J G
7325 STRAIT F D
7326 KERN GOTTLIEB
7328 FLORA J A
7329 SPOUSTA F J
7330 MC DONNELL E G
7332 OWENS W C
7333 SCHULTZ W F
7335 WILLERT H C
7337 MULLEN L W
7340 SWOVERLAND R A
7341 MC CLATCHEY A W
7344 ROCHE D C
7345 STROHSCHEIN W C JR
7347 PARENT M MRS
7349 HOLLINGSWORTH LIONEL
7350 LAGALO J A
7352 MOONEY G L MRS
7353 SCHULTZ B E MRS
7354 MC DONOUGH A M MRS
7355 WIESE F C
7356 TRIANTAFILLOU E C
7357 WALZ G C
7358 MUNDT R L
7360 GOLDBERG C R MRS
7361 ROUSSEAU W A
7362 ALSGAARD R E
7364 MILLER G C
7367 SZOTT RICHD
7368 JOHNSON R E
7370 SPYKER RHEA MRS
7373 WIECHA G W
7374 DELEMEESTER J J
7375 JANK P F
7377 URBASSIK J E
7380 DICKEY C E

DIAL 792--CONTD

7381 MIZENER M MRS
7383 PUTNAM F E
7384 BROWN C J
7386 JAMESON FERRIS
7388 ZOELLNER W J
7391 DAY V W
7392 DONOVAN E E
7395 LICHTENWALD IRVIN
7396 HASKINS JOSEPH
7397 PATTERSON W J
7400 WEBB R L
7401 SHEAR R M
7402 NAGEL R J
7403 GREENEBAUM M L
7404 OTTO H S
7406 BRISBOIS B J
7407 NEUMAN E R
7408 SCHONMULLER D J
7409 WEISS H R
7411 LUPLOW LUCY MRS
7412 HYSLOP W T
7413 ALLEN DALTON
7414 SMITH C W
7415 SUDHOFF H J
7417 KENNEDY W L
7418 KWAISER R J
7419 MANG W J
7420 HANSON O L MRS
7421 ROBERTS TUXEDO SHOP
7423 ZIBBLE W C
7424 SCHOCH G H
7426 JONES H L
7426 JONES SEWING CENTER
7428 YOUNG STANLEY
7429 LEE R L
7436 SYNDER H E MRS
7438 BROWN H R
7441 DANKERT L E
7442 SAROW R M
7444 JOHNSON T N REV
7446 HARMER C F JR
7447 ENGELS HENRY
7448 TANNER S J
7449 MAYHEN FRANK
7451 WESTERA HENRIETTA MRS
7452 PRICE E J
7453 VANDER POL ANNE
7457 STRIETER G H
7458 MARTIN H E
7459 JOHNSON C A
7461 WARD DONALD M
7462 SHOEMAKER C E
7465 ALDRICH P M
7467 WOLVERTON C R
7468 BENNETT D M MRS
7472 DESPRINS D L
7473 FRAZIER J L MRS
7474 MC NISH A C
7477 PAPPAS JAMES
7478 WILLIAMS F R
7479 HOGAN K H
7482 MEAD H E MRS
7483 GRENKOSKI A J
7484 KRAUS K G
7487 SHELSON E E MRS
7488 HALL S R
7489 MAHONEY F J
7490 RETTING H F JR
7491 MERRILL J W
7492 ZAHNOW M J
7493 SCHMOLITZ BERT
7497 SCHULTZ F M
7500 MILLER R J
7501 MC CULLEN BERNARD
7502 OLTZ D F
7504 SHAWHAN J T
7505 LARSEN J L
7506 CAMPBELL B L
7510 SOWATSKY JULIUS
7512 ROSSOW E E REV
7513 RITTENBERRY J W JR
7515 MC DUNNEL W A
7516 HENSLER J S
7518 DAVIS W H
7520 LENARSIC RUDOLPH
7522 BAKER P D
7523 RAPIN E J
7524 BECKER DAVID
7526 FISCHER R O
7528 VOORHEIS J E
7532 REISIG A F JR
7533 SCHARTOW H A
7534 BOURDOW FLORENCE
7536 DRURY C E
7540 RAHN F JR
7541 LATKOVIC NICHOLAS
7542 HACKETT W A MRS
7544 RICE W T
7545 CARTER R H
7546 LAMPLIGHTER THE
7547 CLARK W W
7552 MULDER J W REV
7553 GIESSEL W H
7554 RICE K V
7555 BEISEL J R
7557 ITTNER H E
7558 BYRON J B
7559 YOUNG W L
7561 EATON D C
7562 KRYSZAK G F
7563 GOEPP A R
7564 SWEET KENNETH
7565 PETERSON D T
7566 KINLEY J K
7567 DORK A J
7568 SWARTZENDRUBER D J
7570 FISHER F H MRS
7571 STEWART D W
7573 RILEY W H
7575 GARDEY K M
7576 HOFFMAN C A
7577 BOYSE J W
7578 SUSALSKI R J
7579 STEINMETZ H J
7582 BOLGER G C
7583 ANDERSON R A
7587 HENSLER R W
7588 ELMER R L
7593 SCHULZ B C
7597 THOMPSON W A
7602 TREW D W
7603 SOVEY C G
7605 ADAMS CHARLES
7611 BROMM F W
7612 KAMPFERT R F
7613 STEVENS V E
7615 ADAMS C A
7617 MARSH W J
7618 WEBSTER W J
7624 MERTZ J P MRS
7626 CURTINDALE A W
7627 FETHEROLF B F
7630 POPPE D L
7632 BIGGS H W
7633 ZAGGY W J
7635 HARRIS J S
7636 SONSMITH J E
7637 CLARK W L
7639 WOLFF G R
7640 BENDER D G
7642 WITTING M E MRS
7643 SPENCE A M JR
7644 PIJNAPPELS J M
7645 HOLLAND R E
7648 STALLINGS E A
7649 NICKLE F H
7650 STEPHENSON JOHN
7652 KRESSLEY L J
7653 STRICKER GUS E SALES & ENGINEERING
7654 TURNER W E
7658 PRATT G R
7660 WERKEMA STUDIOS
7661 PROFESSIONAL MANAGEMENT INC
7662 HART R A
7664 WEISE H E
7666 DATER ELI
7667 ARNDT L E
7670 WHITTING ALVIN
7671 HAGERTY E J
7672 QUALMAN A T MRS
7673 PUTNAM E A MRS
7674 REIMERS F H
7675 KANITZ J D
7677 TASCHNER GEO
7679 GRAEBNER MARGUERITE MRS
7682 SELVIN ISIDOR
7683 ABBE K W
7685 CROCKER G B
7688 ROSSMAN R L
7688 BRINK E F
7692 ROBERTSON J T
7693 WALLACE A S
7694 SCHIRMER R G
7695 MILLER C C
7696 COUNTEGAN L J
7697 FISHABER M H
7698 TANEHSAKDI VIDHAYA
7703 NEUMANN M V
7707 LA FOND R C
7710 WILTSE E L MRS
7712 LUTH R J
7714 COCHRAN G MRS
7715 EGGERS R R
7718 MARTIN O W
7721 RED HORSE TAVERN
7722 JUNGERHELD W L
7724 ANGER A L
7725 MILES L A JR
7725 MILES FOOD MARKET
7727 ESTLER C I
7730 RISELAY M A MRS
7731 COLONIAL HOUSE BEAUTY SALON
7733 COLE FRANCES
7735 BRASS R F
7736 KEMPF M E
7745 EMAN J F
7746 MARTIN J I
7747 LICHON R L
7749 KEENAN L J
7751 CHAKLOS R G
7753 CLINE F W
7754 SPECKHARD GILBERT
7755 GLAZER C H
7756 RUPPRECHT F W MRS
7757 DOMINO MARY MRS
7759 HORNBACHER F W
7762 KUNITZER HAROLD
7766 HAYES H P
7768 POHLMAN E W
7770 ATTO H M
7771 LATKOVIC NICHOLAS
7773 MC INERNEY E S
7774 BEREZNOFF WALTER
7776 NEEDHAM H L
7777 BAIRD J L
7778 LAMBERT C L
7779 BANGHART E J
7780 HUTCHISON L A
7781 SAINT HELEN'S CATH SCH
7782 MC DONALD T R
7789 FINGER G H
7792 ARNST H C MRS
7793 O'CONNOR A R
7797 THOMAS A A
7801 KREBS W B JR
7802 BUGGIA R L
7803 WARBA J E
7805 RISKA O M MRS
7806 PURMAN F V
7808 BAUER C S
7811 CHMIEL WALTER X
7812 CORRIGAN H J
7813 ERWIN CLIFFORD
7814 FISHER W G
7816 IHLENFELDT E S MRS
7817 IHLENFELDT A H
7818 FOULDS J W JR
7820 RICHARD ELIZ MRS
7822 GROSART M MRS
7823 THUMME R W
7824 MORAN R E JR
7826 EXKHARDT CHARLES
7827 TURNBULL S M
7828 BILLMEIER C J
7828 MC ILVAIN C A
7829 JOHNSON R M MRS
7830 JOHNSON G J
7835 DIEKEMPER L G
7836 SCHULZ D R
7837 MULADORE R M
7837 EMPIRE BLDRS
7838 LEA C A
7839 GLOVER R B
7841 LIST J E
7842 CHURCH L M MRS
7843 MOAKES GORDON
7845 PETERS B D
7846 WHITE K M
7847 REMINGTON H D
7848 SHAW E W
7854 WILLMAR C A
7856 SOLLNER G M MRS
7858 BEARD EVERET
7859 BAUDOUX ALBERT
7860 SWEITZER W R
7861 KLEIN F J JR
7861 ARTISTIC FLOOR SERVICE
7862 PLATER T H
7863 LIPE R E
7864 CASEY L A
7866 JONITZ F B
7867 MC ALLISTER R K
7869 PETERSON H K
7871 WALCOTT A S MRS
7872 NICKLYN J P
7873 WESTENDORF E L
7874 LYNCH P J
7876 GALBRAITH C W
7879 HERMAN R V
7881 STEPHENS GILBERT
7882 STROEBEL TEAL MRS
7883 WILLEMIN M R MRS
7888 TRIPPENSEE R E
7889 BALLANTYNE G D
7891 MYERS R E
7892 MEYER EMIL
7893 KULAK S J
7894 SHIPMAN V C
7896 MC GLINNEN G A
7897 KREBS C H
7898 ENSZER O M
7900 SHOSKEY G J
7902 STAVELY E M
7903 SCHRANK M R MRS
7905 WISE J R
7906 FELSING R E
7907 DEXTER G C
7908 CARROLL CLARA MRS
7909 ELLIOTT H S
7910 PACKARD R M
7911 SAINT MATTHEWS EPISCOPAL CHURCH
7912 PATOW L C
7913 GARDNER C JR
7918 HERLINE E J MRS
7922 CLINE N N
7923 MOESER ULRICH
7927 BEVERSTINE JOHN
7933 SAROW H H
7937 RANK H H
7938 LEE L E
7942 BROWN J C
7943 JARVI R M
7945 WARREN G E JR
7946 INSCHO R J
7948 HAAR EDW
7949 BUGGIA R J
7952 PARKS J L
7954 DOUD D O
7957 SCHREYER E S
7958 CREASER W B
7959 HAVENCROFT D B
7962 PRYER W B
7963 KUNDINGER R W
7964 WADE K R
7965 BANK CARL
7967 WALLGREN W C
7969 WOOD W D
7970 WALTHER MARIE
7971 DEIBEL E L
7972 DELAY J J III
7973 GRUBAUGH T V SERVICE
7973 GRUBAUGH RICHARD
7974 ENDEAN J F
7982 PIERCE R N
7984 KOZA EMIL
7985 HALLER CECILIA MRS
7986 LAUBACH HANNAH MRS
7987 REIMUS A J
7988 ZALUCHA E J
7992 LONGWORTH B M
7994 TUCKER R E JR
7996 VAN VLAENDEREN A B

DIAL 792--CONTD

7997 FOERSTER GERHARDT
8001 HALL M A
8002 RYDER A C
8004 TINTNER KURT
8006 HENNE D K
8008 HOFFMAN A W
8010 STACHOWIAK L M MRS
8011 GRAVES E C
8012 FRANZ E A JR
8015 NANCE C S
8016 HENNE R D
8018 MC FADDEN G M MRS
8022 WEADOCK J S
8024 SMITH THOS
8025 WARZECHA A J
8026 GLICK L R
8028 MILLER G E
8030 MC GILLEN F B
8033 GREEN M A MRS
8035 ACKERMAN J H
8036 NAGEL P G
8037 BRUNNER W H
8038 CULLINGS C A
8042 CONNORS J E
8043 RUHL J R
8045 SPENCE R E
8046 BRUESSOW D A
8048 KINSMAN H R
8049 STRAEBEL G M
8051 WIDEMAN'S BABY LAND
8053 GEYER N F
8054 TUREK R F JR
8056 DENTON G A MRS
8057 BAUER D G
8060 DAMORE J J
8061 GISZCZAK THADDEUS
8062 MARTINDALE A J
8063 COENIS J F
8066 WOBIG GRACE MRS
8067 KRIEG D K
8068 ULMAN D L
8072 REID A A
8078 TREMONT F J
8080 ENGEL L G
8081 SCHREMS HARDWARE
8084 WOBIG F H
8085 DAVIS A D JR
8087 VANDEMOTER R J
8091 PASSOW C W
8092 GORZYCKI H F
8094 REYNOLDS R G
8096 HULL L B
8100 DAUER E M
8102 EWEND KURT
8104 KORCAL H T
8108 NIEDZINSKI R M
8109 DOYLE D M
8111 CECH SCALE CO
8111 CECH A R
8112 SHEPARD D M
8113 KWIATKOWSKI S P
8116 BILL C E MRS
8117 KUNITZER E S
8120 PETERSON C L
8121 MARKS R H
8122 LINDROOTH J E
8125 WHEATLEY EDWIN
8126 BRIGGS B A MRS
8129 FERRIBY I R MRS
8131 SLAYBAUGH L E MRS
8133 BORCHARD EUG
8136 PICARD A V
8137 SABOURIN J J
8139 KINCADE H F
8140 JAEGER J A
8141 MC DONALD'S HAMBURGERS
8142 TALIK F JR
8143 STEBBINS G D
8145 LUTHER G J
8149 HUMPERT RUSSELL
8150 SCHACHTNER C W
8151 COOK WEBSTER
8152 TARDY P L
8154 WERNER R H
8156 BRIN P L
8157 SHAPLEIGH W M
8158 SCHOBERTH J A
8159 GARRISON R H
8165 PHILLPOTTS D C
8166 SCHROEDER B A MRS
8172 STREL JACOB
8175 DILLINGER A B
8178 SCHNEER R C
8181 TUNISON J D
8181 TUNISON DESIGNING & ARCHITECTURAL SERVICE
8183 KILEY J M
8184 STRONG VELMA MRS
8189 MC CASLIN J A
8190 PILON A J
8192 BRENNAN F W
8193 SCHULTZ R C
8196 ENGEL KENNETH
8197 BISHOP R B
8200 PARKER R W
8201 WOODINGTON C A
8203 SOLAK S J
8204 GALARNO T B
8205 BISHACK E E
8206 DANKERT H A
8208 HALEY R T
8214 RHULE E J
8215 BYERS H W
8216 BROOKS LEONA MRS
8217 NOONAN G P
8219 NOVAK A F
8221 UNITED PATTERN & MANUFACTURING CO
8225 HOWELL G L
8226 BEVILACQUA F J
8228 AMANATI NELLO
8230 HUDDY C F
8235 RAIDER J S
8236 IAMURRI J F
8237 THERRIEN E W
8238 MORIARTY ALF
8239 PINGEL H A
8242 BYERS R R
8243 TAYLOR H Z
8245 HIRSCHMAN R L
8247 PSCHOLKA E M
8249 ELLIOTT K D
8251 BOWEN J E
8256 VETENGLE H B MRS
8259 JAHNKE NORMAN
8260 TAYLOR R A
8261 GRANGER & NITZ PHARMACY
8263 KERNS AMOS
8267 VOGEL A T
8268 PETERS R H
8271 GROCERS BAKING CO
8272 PFENNIG H G
8275 YOUNG E E
8278 SPRADLIN C E
8284 JOCHEN B O
8287 FETTING C W
8288 BUDDLE LUCY MRS
8289 FORSTER H E
8294 BAUER J J
8295 FRIESORGER R J
8297 DASHNER I F MRS
8301 OLSON GEO
8303 LOCKWOOD J A
8304 SCHAEDING G E
8305 SAWYER B H
8306 MIDDLETON D O
8307 BUTLER J F
8308 LUEDTKE R A
8311 GRAF E L
8312 PENCE H B
8313 MC KENNA F P
8315 PRIMACK VERNE M
8316 NEWVINE M M
8317 PUSZYKOWSKI J M
8320 NOEL H L
8327 DEVOS R T
8329 LOCKWOOD W S
8332 JUNGERHELD G E MRS
8334 GRILL P J
8337 HIBBARD B L
8340 VINCENT J G
8342 NEEDHAM J E
8343 KAPITAN C L
8344 SHELSON WM
8347 VOGT T B
8348 ZOLINSKI F W
8349 PINKLEY R O
8350 DENSLOW N E
8352 FILIPIAK G B
8354 BARBER R L
8355 SCHRAM E REV
8356 CHRIST H J
8357 KIETZMAN A P
8359 LASECKI J G
8361 ROMAKER R L
8365 RAYMOND C W
8367 DAVIS R S
8369 ROOD W J
8370 FRANZ V H
8371 LE CUREUX D L
8373 YERDEN M R
8374 HUBBARD N L
8375 SHERMAN L F
8378 FROST E H
8381 CLINE T W
8383 ORDING J J
8384 TOSHACH CHARLOTTE MRS
8385 STEINPRES OTTO
8386 BIRDSALL W H
8387 WHITE H E
8395 SCHOOF D R
8397 SAGINAW FARM BUREAU CREDIT UNION
8398 DAVIS J B
8402 ERWAY R M
8403 BEAN W N
8405 WELLS FRANK
8406 BECK C C
8408 FOX S E
8409 HELLMICH L H
8410 BERGLER C W REV
8411 YOST D A REV
8412 BUCKLEY R B
8413 MAIER C G
8414 STEWART W R
8416 SINGER R B
8418 HARTWICK K H
8419 PARSHALL F E MRS
8420 WATERSTRADT E F
8422 BEFFREY L R
8427 LENTNER C I
8428 NORRIS JOSEPH
8429 PHILLIPS H C
8433 PERIARD S J
8435 HEINMILLER E C
8436 ANDERSON HAROLD
8437 GLAZIER W O
8440 WACHOWICZ J M
8441 ENZER W T
8442 WILSON R L
8444 GRAHAM EDNA MRS
8447 VOGT G J
8448 BEUTHIN A W
8449 KELLEY J A
8450 ADAMS W M
8452 WOHLFEIL R E MRS
8455 WALTERS J C
8456 GRIFFOR N F
8457 BROWN C H
8458 GEHRLS H A MRS
8459 SCHERPING C L
8461 DUNNE R A
8463 ROYAL H C
8463 ROYAL LANDSCAPING
8464 CAMPAU J O
8465 PETERSON EVA
8471 KUSHBA E J
8473 FELDOTTE H E
8474 HELLUS D E
8480 WILBER R J
8482 CAMPAU J E
8485 FRONTIERA BERT
8486 ROGERS G L
8487 SOLLNER J H
8489 LAUT W R
8490 JAGODZINSKI W F
8495 TALBOT G J
8498 SHEA J W MRS
8501 DANKS J E
8502 WAY J F
8504 KUBCZAK T E
8507 GILL W P
8510 MANNING J E
8511 STATE & BAY HDW
8513 SPEIDEL C L
8514 KROGMAN R J
8516 THERY ALF
8517 STONE H N
8518 BRUNNER WILHELMINA MRS
8520 HENRY P A
8521 LANG R J
8522 HELVESTON R G
8524 SELVIN S H
8525 ALBERT M E MRS
8526 LEAK K L
8527 MAJESKE M A MRS
8529 PUSZYKOWSKI A S
8538 HARPER P R
8539 SCHOTT D P
8540 GILLES N P
8543 REINIG H R
8544 JONES E T
8545 LOUBERT O W JR
8547 MC MALL F D
8548 ROOD R E
8550 TINCKNELL L D
8553 SCHLUCHTER D M
8563 BOLSTER M F
8566 ALLEN J A
8570 WOODWARD A H
8572 LAHANEN J H
8575 JONES J L
8576 GEHRLS A A
8579 GOODLANDER P E
8583 WILLIAMS E M
8584 LEPPIEN A R
8594 VAN TIFLIN A M MRS
8596 PASSOW R W
8597 RICHARDS H T
8598 DIETZEL F W
8601 GODSEY L W
8602 IAMURRI L J
8604 WILSON G A
8608 MC DONALD H J
8609 LICHTENWALD CARL
8611 CHAPMAN'S BEVERAGES INC
8612 NAPOLITANO MAY MRS
8614 O'CONNOR M JR
8616 WAGNER W F
8618 KREMER B M
8619 STEVENSON VERA
8622 WACKE W G REV
8623 ALSGAARD W J
8624 LENICK ISADORE
8624 ROSA E J
8625 GORMAN J C JR
8626 MARKVA R R
8629 HYDE A P S
8632 ALEXANDER JACK
8633 WEBER R A
8637 GUNTHER H E
8638 NEUHAUS THEO
8639 REINKE B F
8640 VAN AUKEN ROBT
8641 SPECKIN L S
8642 FRANZ HATTIE MRS
8643 KUNITSER L R
8645 PAPAJESK M J
8646 HAENLEIN D O MRS
8648 HILL J R
8650 BUTLER D W
8651 MOLLHAGEN W C
8653 DATTE ALBERT
8656 BELILL A JR
8657 HARDY C A
8662 GARTUNG L R
8666 EYCHES ANN
8670 REINIS ARVIDS
8672 KRUEGER B V
8673 ARCHIBALD C E
8676 EICH E G
8678 GUERIN D J
8680 EVON T M
8681 MC CRAY R D
8681 MC CRAY PRESS
8685 BEADLE R W
8686 BEYER P F
8687 ALMQUIST D C
8688 SCHULER G A
8691 MC DONALD J S
8693 GOULD R J
8695 GOURLEY A E
8701 SAGINAW SAV & LOAN ASSN
8705 BUY-MORE DISTR INC
8711 LEE IRON WORKS INC
8716 VALLEY G M C SALES INC

DIAL 792--CONTD

8718 SAGINAW BRICK CO
8721 FEEHELEY ROBT D
8723 FERRELL A T & CO
8729 HERITAGE NURSING HOME INC
8731 SCHMIDT & DENT REALTORS & APPRAISERS
8734 SARGENT CONTRACTING CO
8734 SARGENT SAND CO
8738 REMER PLUMBING & HEATING INC
8741 MACKINAW MIDDLE SCHOOL
8745 BOCK PHARMACY
8751 FIREMAN'S FUND AMERICAN INS CO'S
8754 VALLEY NATIONAL BANK
8765 KLUMPP WM F INSUROR APPRAISER REALTOR
8767 WITHERIDGE CO
8771 VAN BUSKIRK G W
8775 WEISS SCH
8779 DE LUXE DRY CLNS & SHIRT LNDRY
8781 BENEFICIAL FINANCE CO
8786 PUMFORD F E
8789 HANCOCK JOHN MUTUAL LIFE INS CO
8791 MAC ARTHUR DOUGLAS HIGH SCH
8795 HEMMETER SCHOOL
8798 WILLIAMS FREDDIE
8800 THOMS M S
8801 SKELCEY F L
8803 PATTON E G
8804 HONEMAN R A
8808 MICHALAK STEPH
8811 ZINZ MARTIN
8816 BROWN R H
8820 PENNEY HUGH
8821 LANTZ R L
8821 BROWN W T
8823 PINCOMBE R S
8824 ERWAY R M MRS
8828 SIMPSON M C
8831 ORMES M H
8832 HOSPAL T W
8833 WESTIN E R
8836 SEIDEL G J
8837 KING G L
8840 FRANZ F F
8841 RICHTER D B MRS
8842 GOODMAN A W
8843 MANGUS E S
8847 KAIN D R
8848 NORTUNEN W J JR
8850 JANCZEWSKI D F
8851 MACAULEY H M
8852 SCHROCK E L
8853 GUNTON H W
8854 STREETS J W
8855 WORTHINGTON R W
8856 SMITH G L
8859 YUILL L L
8862 KECH R V
8864 STALLINGS K R
8865 KRAATZ L E
8867 HOWLEY T E
8875 MARTIN R A
8878 WOODROW J S
8879 DAVIS J JR
8883 FRY G D MRS
8884 URBAN T A
8887 BUSE E A
8888 ANDERSON K T
8890 WASALASKI M F
8893 SHREVE E L
8894 REID W E MRS
8896 PAYNE C R
8897 MINGES THURSTON
8898 VAN TIFLIN E D
8900 BRUBAKER A M MRS
8901 GORRIE E G MRS
8904 SPENCER L A
8905 KING EVELYN
8907 WERRA E J
8909 KIEBALA V MRS
8914 MEYER R O
8916 SCHULTZ C F
8918 CAMPBELL D C
8919 SAGASSER E C
8921 COOPER C C
8922 BRUSKE JERRY
8923 KOLLETH M M MRS
8924 CRANES R L
8929 TESSMAN C F
8930 STROEBEL R J
8934 VISTA ENTERPRISES
8934 GASE W H
8935 MILLER R A
8941 HALL ROBERT E ASSOCIATES
8944 CANDA ADOLPH
8947 SPECHT K A
8949 LANDSKROENER M A
8950 BROWN L A
8951 HESTER GARETT
8953 FORTIN EDGAR
8954 WISNIEWSKI W K
8955 FISCHER M
8956 PRUETER D A
8972 BLUM E G
8976 BESIAK J B
8978 KOWALSKI B R
8979 CARNEY R P
8981 PRESSPRICH W A
8982 FETCHIK WM
8983 BAUMAN ERNEST
8984 BOCK W H
8987 GETCHEL E E
8988 FORREST D MRS
8989 HAENLEIN W W
8992 GAERTNER R M
8993 KRESGE S S CO (BR)
8994 NOWLAND R G
8996 TURPEN R D
9002 EWALD LIQUOR BAR
9003 MICHIGAN LUTHERAN SEMINARY (GIRLS DORMITORY NO 2)
9012 ECON-O-WASH
9016 TRUDEAU'S SUNOCO SERV
9017 SAGINAW POST NO 1566 (VFW)
9019 MAPLE GARDENS
9024 MICHIGAN LUTHERAN SEMINARY (GIRLS DORMITORY NO 1)
9027 WOLGA CLUB
9029 CARPENTER'S SINCLAIR SERVICE
9035 MICHIGAN LUTHERAN SEMINARY
9039 STAR LODGE NO 156 (IOOF)
9041 HANAFIN'S GULF SERV
9044 FRANZ GULF SERV
9048 PILLSBURY'S GULF SERVICE
9050 EASLICK'S SUNOCO SERVICE
9051 AVALON DRIVE IN
9072 BEACH SHELL SERVICE
9073 HAMBURG HUT
9075 CLARK'S SUPER 100 STATION
9083 BEYER STANDARD SERV
9090 GINGER BLUE COFFEE HOUSE
9098 DICKS STANDARD SERV STA
9101 SCHNEIDER BURTON
9102 MINER R E
9103 ELLER E H
9104 SOCHA A D
9107 BOYD J R
9108 HENSLER G A
9110 HELPAP H O MRS
9111 LEIB C C
9112 WOLFE H H
9113 BANNAN R B MRS
9114 MYRON H E
9115 MC KENNA K C
9116 RUPPRECHT J B
9117 BEYER A I
9119 CLORE E L
9120 TROMMER M A MRS
9121 DUCLOS ROBT AGENCY
9122 POHLMAN P L MRS
9123 STEVENS B P MRS
9124 LEHMAN D E
9125 SCHRADEL N A
9126 PFEIFFER D L
9127 DODGE MARJORIE MRS
9128 MAIER D F
9129 HILLMAN W R
9130 MIELKE M J
9130 TROMMER A A MRS
9131 ROESER C E
9133 MC CARTY J A
9134 HAYES R E
9136 PIERITZ A A
9137 ESTES T L
9142 CORNWELL E S JR
9143 CHOATE M H
9147 MAEDER E W MRS
9148 REISIG G JR
9149 EVERETT B H
9150 MORGAN C H
9151 HANER L M
9152 SCHMIERER E E
9153 GEMPEL W A
9154 SACKRIDER H W
9155 FETTIG A G MRS
9156 HOGAN W F
9157 MC MULLIN W R
9161 YOUMAN'S REAL ESTATE
9161 YOUMAN J W
9163 SCHULTZ E H
9164 HACKETT J E
9167 FURTAW K R
9168 WEILAND E A MRS
9172 PHILLIPS H A
9173 BAUER A R
9175 WELZEL G E
9176 SPROUL L M MRS
9177 FALLIS D H MRS
9178 DUTTON R E
9179 STEINKE W O
9182 CESARZ J J
9183 FRAHM M C MRS
9184 MILLER H E
9186 BEYER B R
9188 PAQUETTE R G
9192 NUECHTERLEIN R B
9193 WITKOWSKI T S
9196 HOLNAGEL F T
9198 DUWE A M
9201 LAMB,JAMES E
9202 BROWN C C
9203 BREMER F J
9204 BRUCKSCH A L
9206 DUDEWICZ G M
9207 ROECKER H D MRS
9208 YAHN S M
9209 BRASSEUR F P
9210 SHUBERG C F
9211 MILLER'S MARKET
9212 FRANZ A A
9213 URE E J
9215 MEYER HAROLD
9216 HOWARD T T
9217 KRULGER C H
9219 RUSSELL D M
9228 ZAZO A F
9229 MOMMERS G C
9230 OGRAM J A
9231 HOLDEN TRADING STAMP CO
9232 BURTT I W
9233 GEHRLS H J
9236 HAMIL PHILLIP
9237 FOEHL H M
9238 KENNEDY L A MRS
9239 PRIEBE E J
9240 NUERMINGER L A
9242 DUNN I M
9243 MC NAIR J L
9245 BONDELL H V MRS
9247 MOYERS FRED
9248 HANSON F J
9250 CRUMMER R E
9251 PATTEN R A
9253 ENGEL L C
9254 PATTINSON H I
9255 FRANK H H
9257 CRIPPS R A
9259 MINNIS L R
9261 RICHTER H J
9262 MUELLER F J JR
9263 SEARFOSS E R
9264 STRAUB E C MRS
9267 KELLER H C
9268 BRIESKE A R MRS
9270 KAHLER O J
9272 THOMAS C L
9274 KEITH V M MRS
9275 OTTO H J
9277 SYMONS E J
9278 PASSON W A
9280 LA POINTE W P
9281 PRIOR F A
9282 LA VERE J A
9283 CARLE F M
9284 SCHULTZ C A
9287 DUWE M S MRS
9289 SHORT J K
9290 KLIEFOTH DELMAR
9291 KATZ D E
9293 WILLIAMS G J
9294 MATHEWSON M L
9295 HILL G M MRS
9296 PHILLIPS Z JR
9297 BROWN M M
9300 SARGENT G H
9301 SERVICE AIDS
9301 RATCLIFF K N
9302 MASON N J
9305 BARRIS N G
9306 GORDON ROY
9307 FISHER G E
9308 CARD J H
9309 LINCOLN I L MRS
9311 BYRON C F
9313 TRIER F E
9315 FOX M P
9318 MIKULA ANNA MRS
9322 WINSTON M D
9323 GENSMER R A REV
9325 SPIESS C JR
9327 KRIEG N E
9331 STRAND BARBECUE
9332 WOOLSTON V L
9334 HOLLAND E C
9334 MC MANMON LUELLA MRS
9336 TRIER E H
9337 DAVIS C M MRS
9338 MC CORMICK A M MRS
9339 WAPPENHENSCH O A
9340 LANDRESS P G
9342 DAVIS P Y
9343 SCHIRMER E V MRS
9344 FLOERKE P J
9346 CAFFEY H W
9347 SEMAN E G
9348 SILKSTONE W P
9349 ROBAR E F
9351 DITTMAR T M
9352 MACK K A
9357 WOBIG WINNIE MRS
9358 WARGASKI E I
9359 OCKERMAN J R
9360 RYDER J A
9363 HARDT ABR
9364 SCHWALM W O
9366 MC GOVERN M E
9368 LOWELL R C
9370 HASTY E G
9371 ZIEGLER P W
9371 MICHIGAN LUTHERAN RECTORY
9373 BURCH R A
9374 FURBEE CATH
9375 ACKER J W
9377 REMER D E MRS
9378 RANDALL H D MRS
9379 MC CORMIC A L
9381 ARMSTRONG LEONARD SERV
9382 MICHIE J W
9383 PLAMBECK P F
9384 PURVAS R J
9387 BACKER E A
9388 MISENER B J
9391 KUSKE P W
9392 WARTENBERG D K
9393 POHLMAN C A
9395 BATKOSKI J E
9396 SMITH LIZETTE MRS

DIAL 792--CONTD
9397 ENSZER W E
9400 MINARD H G
9402 MC NISH M A
9403 RUPP WM
9405 SHALER E JR
9406 ROWE P A
9407 FIELD C J
9410 REDICK R W
9412 SEIDEL E M
9413 HIESTER O W
9414 SIMPSON W C
9415 MONTAGUE R S JR
9416 ZDROJKOWSKI FLOYD
9418 BIRON A J
9419 UNCAPHER I C
9423 ALCOCK J N
9425 LONDON M R
9426 DAY R R
9427 DENZER O C
9428 LONG P C
9429 BURKE V K MRS
9430 FILIATRAUT F E
9431 HARRIS JOHN P
9431 HARRIS J P
9433 EZOP H S
9434 OPPERMANN H C MRS
9436 MAUL R W
9438 VERTACNIK E J
9440 LENTNER M L
9441 MC CARTY JOHN A
9442 KRAUCHENKO P S
9443 DOUGLAS HENRY
9446 ERDMAN J A
9447 KRANSENECK A L
9449 NELSON D R
9451 PARKER DAIRY CO (BR)
9452 GROBE C A
9453 HERM P P
9456 BIRNBAUM A D
9460 KORB R C
9462 BINDON J N
9463 GRANT R W JR
9465 FISHER WM
9467 SPEARS C E
9468 SEIDEL C A
9469 PERKINS W F JR
9470 SNYDER C T
9472 BROOKS D E
9474 TILOT T S
9477 GRAEBNER T R
9479 SARGENT W R
9480 LOESSEL E F
9481 SMITH SANFORD
9483 ANDERSON RUTH
9484 FETTING A H
9489 WOLF E R
9490 TECHENTIEN S M MRS
9491 BROOKS J P
9492 STEELE D H
9494 SAWYER A R
9495 DAVIS J S
9496 GIEROW A R
9500 KOINIS J G
9501 BROADFOOT JOHN
9502 SCHULZ M F
9503 GRANVILLE W H
9507 DAHL E E MRS
9509 SEMAN P J
9511 PARK & SHOP SUPER MKT (BR)
9513 MIRON JOSEPH
9514 MAXWELL V E MRS
9515 BRISBOIS J A
9517 HEITKAMP J L JR
9518 RICHARD C W
9519 SCHEMP ALEX
9520 HALL D M MRS
9521 SCOTT R L
9523 MACK B H MRS
9527 FEUSSE F A
9528 SMITH A M MRS
9529 BERGERSEN H M
9531 REINKE J J
9532 BAUER W C
9533 JAKES E L MRS
9537 BLAKE R A
9538 LEHMAN R G
9540 STEPPE'S BEAUTY SALON
9541 FISHER R G
9543 FULLER M M
9544 WRESSELL J A
9545 SHARRER R R
9546 TYRRELL C M
9547 ZIEGLER E M MRS
9548 MUEHLENBECK E A
9549 ROWELL H E
9552 FILIATRAUT M F
9553 MEYER VICTOR
9554 ZIMMERMAN M C MRS
9558 DULMAGE F M MRS
9559 SCHMUDE C J
9561 BARGAR KATHRYN MRS
9562 MILLER E W
9563 BORCHARD D A
9565 STEWART J S
9566 VERBRUGGE ALEX
9567 BYRON N A
9568 MAIER H A MRS
9569 O'BRIEN W J
9572 MARKEY M K MRS
9574 WELLS M R
9575 WIELAND B J
9577 FLEISCHMANN E W
9578 BOSLEY W G
9580 BROOKS E K MRS
9581 STEINBICKER R H
9584 WOLOHAN A M
9585 BARNARD ARLENE MRS
9586 FRANZ E F MRS
9588 DAPPER G W
9589 DUPREE D J
9590 PLATKO PETER
9592 POLASKY F M
9593 NAPOLITANO L J
9595 JOHNSON R L
9596 MC GRAW K E
9597 GOOKIN M E
9601 PEET PACKING CO
9606 GRANT W T CO
9608 PENNEY J C CO INC (BR)
9611 AUTOHAUS SAGINAW INC
9618 QUALITY DOOR & LBR CO
9623 FEDERAL DEPT STORE
9626 MATTHEIS HENRY YUKON RESTAURANT
9629 GREMEL MARTIN E AGENCY
9641 BAUER SMITH BOVILL & JOSEPH
9644 INTERNATIONAL HARVESTER CO
9649 FOERSTER IVAN GENERAL CONTRACTOR
9654 HEATH MEAT CO
9659 HUTFILZ WALTER F TRUCKING INC
9662 INTERSTATE SYSTEM
9666 SAGINAW FURNITURE SHOPS INC
9675 UNIVERSAL C I T CREDIT CORP
9679 ILLINOIS SHADE-DIVISION OF SLICK INDUSTRIAL CO
9681 NEW YORK LIFE INSURANCE CO
9687 MEMBERSHIP INSURANCE & CREDIT UNION
9687 BEYER R M
9689 TALK-O'-THE TOWN SALON OF BEAUTY
9693 VALLEY MOTOR PARTS INC (BR)
9696 BOWEN LOUISE H
9700 WAYTELIA M L
9702 SABOURIN M A MRS
9703 BRANCH A R
9705 MC MATH H JR
9706 BOURDOW A J
9707 DEISLER E G JR
9708 SCHULTZ W F
9709 WORKMAN V E
9710 HOERNLEIN M G
9712 SHAFFER D J
9713 ORRIS E C
9714 RIEBSCHLEGER H L MRS
9715 SVETIC W I
9716 MARTINSONS D O
9717 MENEREY W E
9718 BRUSKE F R
9719 BUGGIA L B
9720 GOLZ M E
9721 WYNES J J JR
9721 WYNES JOE & SON
9722 DARNELL J R
9724 CALAHAN HOWARD
9725 MC CASLIN SERVICE CENTER
9726 HEIDGER W C III
9727 FISCHER EUG
9729 WAGNER H R
9730 GAERTNER A J
9731 MOORE N E
9737 SHUELL L D
9739 DOVE L B
9740 DRUELLE R J
9741 AUSTIN M E
9742 MAEDER M E MRS
9743 BOTTKE D H
9745 ROBAR C R JR
9746 MARTINAK J F
9748 DUWE L W
9751 DAMUTH J E
9752 FLEMING M F
9754 CREED M R MRS
9756 DRAPER R T
9757 NIEDERSTADT E R
9758 ROESCH LUDWIG
9761 NOBILS SHOES (BR)
9763 MORRELL C G
9771 CAMPBELL H C
9772 SEDINE R P
9773 FRANK C P
9774 SMITH L A
9775 HARBIN M G MRS
9777 ELLISON J O
9777 SOUTHWORTH F A MRS
9778 INGLIS R J
9781 CHARTRAND L R E
9787 DVORSEK F H
9788 TROMMER C E
9790 WYSOPAL WALTER
9791 DIAMOND J H
9793 SOMERVILLE H E
9794 MURRAY F J
9795 CUSHWAY H J
9798 MORSE L W
9803 SONEFELD C A
9804 BRUSKE A E
9805 BRISBOIS F R
9807 REIMUS A A
9808 CESARZ D L
9810 SPRAGUE M P MRS
9811 BRADY GRO
9813 BOSTWICK E J
9815 PETERSON A W
9816 DUPUIS H J
9817 RACHOW A W
9819 GUDRITZ H F
9820 NESTELL R A
9821 ACME QUALITY PAINTS INC
9822 THOMAS B J
9823 KRAFFT W O
9824 PIKE MAURICE
9825 RUPPRECHT H A
9826 DUPUIS D J
9827 MEY ELECTRIC
9827 MEY A M
9827 ARCHANGELI BURNO
9828 HEIDA J F
9831 SOMMER R E
9832 REAUME R A
9835 CLARK J H
9836 STIEHR C T
9837 BERGHOFF G B
9838 WAZNY M J
9840 RUPP W C
9843 LA ROSE W W
9845 NORRIS J F
9846 SCHMITT J D
9847 BREMER ARTH
9848 MC LEAN M M MRS
9850 OTWAY M E MRS
9851 MARTIN A L MRS
9853 PETTIS N N
9854 CAMPBELL J W
9855 ESSNER J G
9858 STERNHAGEN M I
9859 THURLOW MABEL MRS
9861 WESTERN & SOUTHERN LIFE INS
9863 SOUTHGATE E J
9864 BOYD J O
9866 SANCHEZ M C
9867 NEVINS J W
9868 HOLVEY W H
9872 SCHUSTER N C
9873 BOROWSKI R W
9874 HARTL H W
9875 HUNT J H
9876 GOTOWKA G J
9877 DOMMER NORMAN
9878 RICHMOND J E MRS
9879 MOELLER EMMA MRS
9880 DEXTER M E
9881 BYRON F E
9882 MEYER W T
9883 BLODGETT C K
9884 FOULDS J K
9888 MILLER M A MRS
9891 COURTRIGHT R D
9892 MODEL ALUMINUM & BRASS FOUNDRY INC
9893 PROUX D W
9894 BIRNBAUM M L MRS
9895 PORTER B C
9896 SORITEU SAML
9897 DEFREES G L
9898 SLAGGERT A J
9904 DANIEL'S DEN CLUB
9908 ANTHONY'S FINE FOODS
9910 CLIFF'S SUNOCO SERV
9912 GREEN ACRES GIANT WASH & DRY CLN
9914 SPERRY'S KWIK CAR WASH
9919 GARY'S GULF STATION
9920 ESTHER'S KITCHEN
9922 GRAUF STANDARD SERVICE
9930 VESCIO'S INC
9933 WARWICK LOUNGE
9935 CLARK OIL & REFINING CORP
9947 ROUND ROBIN DO NUTS
9949 CARL'S MARATHON SERV
9951 ORTMAN'S SERVICE STATION
9953 WHITE'S BAR
9961 VILLAGE DAIRY
9965 WHITE C C PURE OIL
9967 VESCIO'S INC
9971 A & P FOOD STORES
9975 O'ROURKE NORGE VILLAGE
9980 ROSA EARL J
9984 WASHINGTON SOCIETY
9985 COURT MKT BAZLEY'S
9992 GUYS & DOLLS BILLIARD LOUNGE

DIAL 793 PLUS THE FOLLOWING FOUR DIGIT NUMBERS

0000 LEMANSKI F W
0004 BEATTY H E
0005 WOODBRIDGE G H
0006 GODFREY J E
0007 HUNTER J A
0008 LITTLE L R F
0009 BARRIS N G
0010 GALONSKA D A
0023 RAYMAR DONALD

DIAL 793--CONTD

0027 SAGINAW COUNTY MENTAL HEALTH SERVICES
0030 JONES B C
0031 WHEATLEY R E
0033 KRAUSS D J MRS
0034 HENNE L E
0035 GORROW R R
0036 ARNDT H J
0037 SCHNEIDER JOHN
0039 DONAGHY G A
0041 CLAFLIN D M
0042 HARD J W
0043 MASON C V
0044 PENDELL W H
0045 BITTNER S L MRS
0046 LITTLE R T
0047 SAGER W A
0048 VAN WAGONER JAMES
0049 MARTINDALE W A
0051 WILLIAMS G M MRS
0057 DALY R L
0058 SNELLING W T
0059 LAWTON G E
0062 ENGELS E O
0063 WEAVER C R
0064 SCHUST R L
0066 PATTERSON A E MRS
0068 CULLEN GEO
0069 STOLL J A
0071 BLOHM'S SERVICE CENTER
0072 PHOENIX R W
0073 HOWARD B L MRS
0074 DUNN R M
0075 BLAKE L A MRS
0076 HAGAMAN D E
0077 MARTIN J H
0078 LEWIS M D
0079 HERP C F
0080 MANUFACTURERS LIFE INS CO THE
0089 CHEEK W C
0090 AMBERGER R H
0093 SHEETS J W
0094 GRAMS R A
0095 HORTON T W
0096 WHEATLEY JAMES
0097 JACOBI J A
0131 THICK GEO E
0137 BERGEON MICHL T
0176 LABSAN H F
0194 CAMPBELL C D
0201 PEPERA T J
0202 LEHAN I M MRS
0203 MC CORKLE E M MRS
0205 ZUELLIG T M
0206 BOERTMAN S W
0208 MICHAEL R C
0209 OLMSTEAD W R
0211 DERHEIM PETER
0212 WEBB W J
0213 GOODWYN P M
0214 ANDRZEJEWSKI R J
0215 GROSS K C
0216 HEILBRONN M S
0217 HODGSON A A
0219 HORVAT S J
0221 WASHBURN C A
0222 RICE H R MRS
0223 LUSARS LEONS
0224 MARKEY F L
0225 DENNO L E
0226 WASZEK O J
0227 VOLKER R A
0230 RICE OIL CO
0233 MAYER C J
0237 RHOADES F E
0238 CALLISON D R
0240 PRIESTLEY A R
0242 SCOTT B E
0242 SCOTT BERNARD FLOOR SANDING
0243 BROOKS F W
0244 FITZHARRIS ROSEMARY
0245 MECHANICS & CO
0245 HODGES L D
0246 WYLIE LOUISE MRS
0247 CORCORAN E F
0249 FOESS MILFORD
0252 KELSEY R W
0254 STARR F L
0256 ERZEN KATH MRS
0259 WALLACE C B MRS
0261 BARRETT J W
0263 GOETZ SEBASTIAN
0265 GROBE R G
0266 VEREMIS P W
0267 ARNST H A
0268 MACKINNON A C
0269 BECKER J J
0273 VITALE J E
0275 MOHN R O
0276 LINGENFELTER J R
0278 LENT ALEX
0279 LARSON W B
0281 ROWE J A
0282 LLOYD P G
0284 CHAMPAGNE R F
0286 SEVERIN W H
0288 FEDERICO J R
0289 THOMPSON L E
0290 BOELTER P E
0291 COPPERHOOD
0293 YATES J E
0295 WAGNER JULIA MRS
0297 CHERRY M A
0303 LARSEN V L
0304 NICHOLS T H
0307 SCHROYER H D MRS
0311 KARAS THOS
0313 STRONG W E
0316 MAUL MARGAUREITE
0318 BURT J R
0319 SPARSCHU G H
0320 PAETZ W C JR
0322 NOVAK E S
0323 MC PHEETERS P F MRS
0323 RUX H B
0324 HACKSTADT J F
0325 WARIAN M R
0326 DOSSMAN O J
0327 ZEHNDER C W
0328 SCHMIDT G F
0330 CARPET SHOP THE
0334 LEWIS A H
0335 MURPHY R T
0336 RHODES P F
0337 SCHNETZLER L J
0340 WENZEL G E
0341 GAY W L
0342 LA FLEUR AUG
0343 MAC KAY W R
0344 NESTOR STEVE
0345 DAVISON W C
0347 ALLES E A
0348 DUNCAN M MRS
0349 BEITZ W C
0350 HOSLER R C
0351 LEAHY M M MRS
0352 DECKER G L
0353 SWIFT S H
0354 MILNE J H
0356 BAUMGARTEN A III
0358 WELLS D S
0358 WELLS INC
0361 TINNEY ALICE A SCH OF DANCE
0363 RUMMEL E G
0364 HARBERT L C MRS
0365 REID JAMES
0366 SCANLON G T
0369 GILSON B J MRS
0370 KISSEL P A MRS
0371 MYCKOWIAK N R
0372 ANDERSON D H
0373 FINK C J
0374 TARRANT W L
0375 SMITH R F
0376 KEYSER C C MRS
0377 YNTEMA STUART
0379 BAIN A L
0380 DARLAND G F
0381 ZAUEL R C
0382 SCHARICH OTTO
0384 SMITH D L
0385 STANEK R J
0387 ERLENBECK L E
0389 RITZENHEIN J H
0390 KICKHAM E F
0391 JOHNSON G I
0392 NICHOLS R M MRS
0394 GRANGER W J
0397 MAIER E R
0398 SILKOWSKI H F
0400 ZAUEL R J
0401 MC CULLOCH J K
0402 NAGEL H W
0404 MAHANNA W J
0405 HENRY G E
0406 DEAN E A
0408 KRING J M
0409 CZADA D W
0413 ANDERSON J G
0414 WENDZIK J F
0415 FREELAND N M MRS
0416 ROBSON H G
0418 ODETTE A J
0419 PSCHOLKA ALVINA MRS
0421 KARPICKE A H
0422 SCHMITZ A E MRS
0423 TURNER G E
0424 DAVIS M R
0428 SWEET J F
0429 MAC KENZIE M O
0430 TWAY E L JR
0432 NISSLEY J E
0436 LA CHANCE Z S
0438 HOWARD E H
0440 WRIGHT DANCE STUDIO
0440 SAGINAW THEATRICAL CO
0440 WRIGHT PHILOMENA MRS
0442 JARZABKOWSKI S J
0443 FAUST VICTOR
0445 MAC MILLAN E H MRS
0447 GRILL E G
0448 RUTTENBERG ETHEL
0450 NOVAK E L
0451 REINKE R E
0452 KELLY D L
0453 KRELL F W
0455 SPAUDE M P
0455 HAUK J J
0456 AMY W A
0457 MIDDLEBROOK J W
0463 WIECHMAN LAWRENCE
0464 BOSTON H F
0465 HUMMEL G E
0466 PUSSEHL J W
0468 HORVATH ANTHONY
0471 SCHLEIMER WM & SONS
0472 SMILEY DANIEL
0473 JAMES A E MRS
0475 BLANCHET H J
0476 HOFFMAN J C
0479 FAULMAN RALPH J
0480 FORSYTH G F MRS
0483 GAILIS ELMARS
0484 SMITH O F
0488 TROMMER M M MRS
0489 PATE J L
0492 SPROULL L B II
0494 FIRE STA NO 9
0500 PHILLIPS G J
0501 HAGENE E H
0503 FISCHER F L MRS
0505 LANGHORNE J W
0506 ZIETZ R O
0511 FASTENERS INC
0512 HEAVENRICH R M
0513 GRZEGORCZYK MARY MRS
0515 BOETTCHER O F
0516 BROOKS G P
0518 PORTERFIELD W A
0519 PARKER B H JR
0520 BAER W W
0523 COX W W
0524 BURBACK F R
0526 PRICE O R MRS
0527 DOLBY M E
0528 FERGUSON W D
0529 ECKERT GLADYS MRS
0531 ROSIN GOLDIE MRS
0532 HEIDTKE W C
0533 C P SUPPLY CO
0535 KUEHN L H MRS
0536 LANE J T
0538 DITZ F M MRS
0539 RICHARDS E W
0544 CARMICHAEL W H
0545 HALL J W
0546 GARY G A
0550 DONOGHUE REFRIGERATION SERVICE
0550 DONOGHUE F W
0551 QUICK DANL
0553 REINERT A C
0554 FRANZ A S MRS
0555 ARCY T H
0557 HAYES W J MRS
0559 FISCHER F O REV
0560 BRAUN R E
0561 HOWERTON M P
0562 BIRD A N MRS
0563 INGELL P F
0566 SCHMIDT JOHN
0567 LAVIOLETTE D G
0568 GEYER W G
0569 RUHLIG F H
0572 ROSS T I
0573 NEYMEIYER J A
0575 AUBEL JOHANNA MRS
0576 STEWART W R
0577 ROEDER C V
0578 NAGEL FLOYD
0579 BECK D J
0584 BARAGAR C M
0586 HOLLIS M E MRS
0587 INMAN H L MRS
0588 REMER C H
0590 RUHLIG R F
0594 CHARNEY R M
0596 SCHUETTE R L
0597 RUHLIG G G
0599 HEYSTEK B MRS
0601 RAYMOND H C
0602 NUMELIN D C
0604 DA DRIG MICHL
0605 SYMONS B W MRS
0606 MILLER C E
0610 COUNTRY SCHOOL
0611 DANHOFF M M MRS
0614 DIAMOND M J
0616 GENTER DAVID
0620 LAUBACH W R
0622 FILA J T
0623 PUSSEHL M R MRS
0625 BOOTH E F
0626 TJALSMA W J
0628 HOLLAND E A MRS
0629 NIENDORF G H
0631 ZOELLNER MOLLY
0633 BASS V V
0634 GARBER R M
0634 MERZ GEO
0635 BENNETT T B
0638 STARK M A MRS
0638 CAMPEAU A J
0642 HORZELSKI D N MRS
0643 GORTE K E
0645 JACOBI J G
0647 CHERNICH R J
0649 PRIEBE J F
0652 MILLER R T
0653 LARSON TOGO
0654 ROUTLEDGE D B
0655 STANCEL DOMINIC
0656 AAA OFFICE EQUIPMENT
0658 PIFFER W J
0659 CAMERON R G
0661 ROHRBAUGH D D
0663 RYLE MARTHA MRS
0664 BRADLEY R G
0664 SCHUMAKER R M
0665 GLENN L E REV
0666 RUPP E C
0667 MERRILL G P MRS
0668 SARGENT M L
0669 SABGASH HAROLD
0673 CAMPAU F C
0674 FREDERICKS H A
0675 JONES C V
0676 BURDICK W T
0677 EMERY J S
0680 WADSWORTH C E
0681 HIGGINS E L
0682 HORN JOHN
0685 SCHUKNECHT G C
0687 LANTERMAN R S
0688 STRUNK S T JR
0690 BESSON W J
0692 LEIDLEIN E B
0696 KILLMER H H

DIAL 793--CONTD

0697 MOCHEN JOSEPH
0697 MOCHEN B MRS
0698 CARTER J F
0699 WIESE C W JR
0701 NEAR C F
0702 BOYD W M
0705 SPENCE R S
0706 HUNTER A R
0707 WILSON E P
0708 WILCOX E J
0709 LAUDERBACH C W
0712 MANNING J W III
0714 FRISCH H C
0715 MC LEOD J R
0716 REISBIG HENRY
0718 COOK M MRS
0719 MC CARTHY BRIAN
0720 RIGG MARIE GORMAN REALTOR
0720 RIGG B S
0722 FINK R P
0723 COATES M A MRS
0725 MC CABE J W
0727 KALTENBACK L P
0729 HEIDGER J L
0733 MORLEY E B
0734 KRUSKA E J
0735 POWERS R F
0736 HESSE D H
0737 LANGHORNE R B
0740 BEEKER E M
0741 DANKERT L R C
0743 CANTER J E
0746 ALEVER W J
0749 FISCHER M L MRS
0750 NEER ROBT T
0752 FRANTZ R B
0755 GRAEFF M W
0757 ROBINSON R L
0758 CHRIST H J
0762 WARREN A M MRS
0764 SERIER R J
0765 GOHM F W
0766 PAINE G K
0767 SEBALD'S BAKERIES
0769 PACKER J E
0771 JOYCE A K
0772 DUNCAN C N
0774 O'KEEFE E T
0775 STEWART J A
0781 BLACKNEY W C JR
0782 PACKARD J B
0791 WELCH D R
0794 NEHIL A L MRS
0796 SCHUMANN D E MRS
0797 MORDEN A R
0799 YOUNG R P
0802 MACOMBER G W
0803 HOWELL EMMA MRS
0805 BORCHARD R G
0808 JEFFERS R D
0809 AUERNHAMMER A A
0810 BRUGGERS LAURENCE
0811 MINNS G F
0813 BEDTELYON R J
0814 WESTHOFF T G
0815 RUPP H I MRS
0816 DRAPER A J MRS
0817 BAKER ALEX
0818 RAY G G
0820 GARDEN CENTER
0822 STELTER B A JR
0824 SCHIMPF FRED
0825 LAZZARO J F
0828 SAMPLE S M
0832 PRICE C C MRS
0833 MARTENS H M
0834 MORRISSETTE R F
0835 LADRIQUE ALEX
0837 PRANGE D F
0839 KILLINGSWORTH C A
0841 RIFFELMACHER M F
0843 CURTS J H
0845 KOCIS J J
0848 PROULX F L
0850 PLAINFIELD PROSSER SCHOOL
0852 RADINA G A MRS
0853 ANDRUS O A MRS
0854 TYRRELL F L MRS
0855 GRANT D M MRS
0857 WINTER JULIA
0862 MOHR JACOB
0863 ZITTEL AMELIA MRS
0864 IMERMAN L A
0865 DOYLE R W
0866 O'CONNOR D J
0867 BURZYCK D J
0868 PITTS C P MRS
0869 MC QUOWN G E
0871 O'CONNOR J A
0872 BRISBOIS BERNARD A
0873 GULLIFORD T H
0874 SCHIMMER R J
0875 ROBERTSON A J
0880 MC INERNEY T N
0883 JOHNSON M E
0887 CLARK B H
0888 O'RIORDAN D A
0889 EWALD W F
0890 RANKE N M
0891 BOTZ F L
0892 WURTZ P S
0893 KRIS CHARLES
0895 MILLSAP R B
0896 BOMMARITO CARMEN
0897 BLAIR W C
0902 LEPPERT V M MRS
0904 DIJAK W A
0905 FORD A E
0906 BEIELER SIDONIA MRS
0907 DE PREKEL DOROTHY MRS
0908 GALBRAITH C F
0909 SCHAFFNER L P
0911 CRAVES CITY DAIRY
0912 MURPHY S L
0914 WRIGHT L C
0916 SCHULTZ A H REV
0917 NOVAK JOHN
0922 EASTWOOD M A
0923 COLLINS D J
0924 HERRICK KIRK H
0925 HANSEN D C
0928 MARTZOWKA W P
0930 MEAD G P
0931 SCHWARTJE M I MRS
0933 FREY K O
0934 CARLISLE F W
0936 SCHAEFER P F
0938 THORMEIER A H
0939 MUELLER W A
0940 LEAMAN M A
0941 LUXTON J F
0942 OWENS MARY
0943 DOERSAM M A MRS
0944 STRECKER M E MRS
0947 GREENWALD JOHN
0949 VEREMIS R N
0950 MUEHLENBECK B A
0951 BASTIAN BROS & CO
0953 BAKER E E MRS
0954 KARP L M MRS
0955 STRIMBECK A L
0956 WILSON R R
0957 SPITZ A W
0958 BUSHEY M L
0961 FLIEGEL J P
0962 ELSER W E
0963 HOHN C D MRS
0965 GILBERT R L
0966 HEILBRONN B M
0970 BURNETT QUINTER M
0971 BLOOMFIELD H F
0972 WOLZ K E
0973 PETERSON B E
0974 LOSCH W H
0975 DEEGAN L E
0976 HINDS S MRS
0977 MURPHY S C
0981 HAIDERER EDWIN
0982 HEINZ EDW J TREE & LANDSCAPE SERVICE
0983 BRUSKE W M
0984 LANG P S
0986 RUSSELL D K
0988 GARDNER D W
0991 WUELPERN M A MRS
0995 DIETRICH L W
0997 SMITH P M MRS
0998 RIES J F
0999 TIEDKE G E
1000 SARGENT F R
1001 MINARD W S
1002 HOUSER S M
1003 GRIDLEY J A
1004 KRUEGER A H
1005 GUDRITZ H T
1006 PACANOVSKY RAYMOND
1007 HOFFMAN D R
1016 SZURAN MICHAILO
1019 KRIEGISH T R
1020 PRIBBENOW FRED
1023 MARTIN DONALD
1024 CARY E J
1030 SPLATT SAML
1031 MAC CONNEL D A
1032 VERHEY F J
1033 MARKEY E L
1034 OVERTON B J
1035 PINCOMBE H L MRS
1036 CAY R E
1037 DIEL G H
1039 YATES R E
1040 HALL A D MRS
1041 MICHIGAN LUTHERAN SEMINARY
1043 STEIN J D
1044 WELZEL J J
1047 CLOSE C E MRS
1048 NEHMER W J
1050 PINNEY L C
1051 SAGINAW COUNTY ASSN FOR RETARDED CHILDREN
1052 WHITNEY L M
1055 STARK M H
1056 BAUMGARTEN R W
1057 BURR R E
1059 KEHRER JOHN
1062 KEYSER W B
1064 WRIGHT H R
1065 MACHETTE E L
1066 BRAUER M R MRS
1067 STOKUS M J
1069 GEESE T T
1073 WISNIEWSKI B N
1074 HALES T A
1075 LINK FRED
1076 BUSCH C J
1086 CRAMPTON R J
1087 SHOVAN A L
1088 GARDNER N D
1089 BAIN D J
1093 KROHN F W MRS
1094 LAUNDRA H T
1095 HOLMSTRAND J A
1096 SONEFELD A J
1098 WIEDEMEIER J A
1101 HENRY'S SHOE REPR
1102 BURNS P H MRS
1103 FISHER E W
1104 GOES L J
1105 MAVIS L L
1106 NALEVAYKO J J
1108 GOODMAN F W
1109 THEUER F G
1111 NELSON OSCAR A
1114 PETTYCREW L W
1115 JEFFORDS J T
1116 WRAY D D
1117 FREIGANG R W
1120 HENRY JOHN CO
1124 KESSEL ELDA MRS
1125 GROSSMAN R L MRS
1126 SPENCE R B MRS
1128 MILLER H E
1129 CUNNINGHAM SHELDON
1132 CLARK E P
1133 THOMPSON F S
1134 CAMPBELL L A
1135 DOUD W R
1137 DOTY A E
1139 LYTTLE L M MRS
1142 TEEPLE N M MRS
1143 LIPPERT A T JR
1145 MAAS W F
1146 WALSH B A
1148 CECH S M MRS
1149 BANGHAM E D
1150 FORSYTHE CO
1152 ALDERTON E M MRS
1153 KOEHLER A W
1154 PAWLIK H F
1155 FORSYTHE H B
1157 SMITH H A
1160 BASS VERNON V
1161 COOK R S
1163 PATERSON ROBT
1164 HOLLINGSWORTH G A MRS
1165 GRIGG N K MRS
1166 WALDORF C H
1170 KENNETH ROE
1171 MAC GREGORY D S
1172 PRICE R F
1173 DEVEREAUX T W
1174 BUGGIA L L
1175 KRUMHEUER M L
1177 ROSSOW K H
1180 COULTER C C
1183 KNOX ROBT A
1184 HOSMER I F MRS
1185 GROVER R S
1186 EIB W C
1187 BLAISDELL M F
1191 CHISM T M MRS
1192 DOYLE J R
1193 ASMUS H K
1194 KROGMAN H J
1197 HOFFMAN L G
1198 DAVIS M A
1216 GODARD J M
1237 SCHULTZ R C
1246 ZIPP E G
1249 HOLBERT C H
1254 STACK W B
1255 RENZ A E
1256 WILLIAMS S L
1267 LOCKYER K D MRS
1296 LEMIESZ F R
1301 DOUD H R
1303 RAPPA A C
1304 BURROWS H N
1306 HAUCK E L MRS
1309 PELOQUIN A W
1310 COTIE W S
1311 CAMPAU J J
1312 SPYKER N L V
1314 FAHNANSTIEL HENRY
1315 SCHRADER G H
1317 HIRSCHMAN P J
1319 JEWELL C E
1321 WILSON GLENMARR
1322 LONGWELL J R JR
1323 WILSON G H
1325 MENDELL W H
1325 MAGYAR ANDREW
1326 NEWSTED N A
1327 CORIPPO L V
1328 TURNER A I
1331 DOWER F F
1332 QUALMAN O S MRS
1333 ARDERN F C JR
1334 MC CRAY S H
1335 TODD E C
1336 ERNDT ADAM
1337 BOYER M A MRS
1338 MITCHELL GEO
1339 ARMSTRONG W W
1341 HAWKINS M MRS
1342 BARTH C F JR
1343 HEWITT ANNA MRS
1344 SPENCE J A
1346 FRIES HENRY
1348 FOULDS J M MRS
1349 PAQUETTE J V
1350 SCHREINER WM
1350 NORTHERN NURSERY
1352 KIEFT C J
1353 SCHNEIDER J B
1355 MOELLER N G
1356 GRAMS R G
1357 YOUNG D C
1358 FOLEY L G MRS
1359 RAYMOND LAURA MRS
1361 SAG TWP SEWAGE DISPOSAL
1362 DONOGHUE R W
1363 WALDERZAK I M MRS
1364 WAYMAN C E
1367 GRIES E G

DIAL 793--CONTD

1368 SILNIEKS MIRCELIS
1370 BOETCHER E B
1371 BAUMANN E H
1372 KNISLEY H R
1374 ORME C L MRS
1375 PERRY A R
1376 FREY O G REV
1381 BULLINGTON BERT M
1384 LORENZO ANGE
1386 DAVIS G E
1388 HUNDSHAMER W T
1389 HAIST H A
1390 DAVIS R J
1392 SPOONER A C
1394 ALVAREZ H M MRS
1396 HARDEN F J
1398 PASKO J P
1399 SCHROEDER E C MRS
1400 CURRY JOSEPH
1400 CURRY'S MOTEL
1402 TANNER M W
1403 SCORSONE G A
1405 WESTOVER CLARENCE
1406 COX M L MRS
1407 HARROD WINIFRED
1409 SILVA PLACIDO
1410 STEELE V A
1411 PEE WEE'S LOUNGE
1412 RAYMOND E E
1413 HICKEY S P
1414 SIMS G R
1415 FIELDER G R
1419 OCHMANN BERTHA MRS
1420 REXIUS FRED REAL ESTATE
1422 SOBOL L J
1425 JACOBI L E
1426 BUGGIA P C MRS
1431 YEO W L
1432 FERGUSON J B
1433 MUNROE J L
1434 SCHINDEHETTE G J
1436 SCHAPER C A
1438 FAUST D J
1439 BRIN H P
1440 BIRDSALL OIL SLS
1444 JARZABKOWSKI E A MRS
1445 WHALEY G E
1447 LIGHT W C
1450 DAYSTAR CORPORATION
1451 HANLON T J
1452 BOCADE J D
1453 HARLEY P B
1454 RICHTER C W
1455 BARBER E J
1456 BOLGER D O
1457 MOELLER R J
146 BEIRD O E
1462 ADAMS W E
1463 SIEBERT I M
1464 SPENCE D K MRS
1465 MC DONALD C L MRS
1466 GOLOBICH STEPHANY MRS
1467 HAUBENSTRICKER H C MRS
1468 DINGMAN R J MRS
1470 ANAGNOST CHRIST A
1472 FOERSTER F H
1473 CARTER A A
1474 HUMPHREY R O
1475 REESE P G
1476 VEGA M G
1477 LURINS JOSEPH
1478 MC FAY J E
1480 MC LELLAN T R
1481 CARTER R L
1482 ROSELAWN MEMORIAL GARDENS (OFC)
1487 RIFFEL W P
1492 WARG E B
1495 SANDOW A F
1497 POPLAR APARTMENTS
1501 SPIEKERMAN E C
1502 SMITH J H
1504 WILSON R I
1505 HANES R D
1506 LAUBHAN ALEX
1507 BLOOR R S
1509 ADAMS W W
1511 RUYLE R R
1513 GALSTERER E C
1514 BUSH G R
1515 LANGE W F
1516 BAME R L
1517 SAGINAW PLATING CO
1521 DAWN DONUTS (DIV COLBY INC)
1523 STANTON M H
1526 WHELTON M I MRS
1529 ROSA R G CO
1530 ALLSTATE INSURANCE (SALES)
1532 LOERKE R K
1533 REMER MARION
1535 SHELTRAW L J
1536 POPP A J
1538 KIESSEL R J
1539 BULL W E
1541 LUARK T D
1544 MAKRIANIS C T
1544 SMITH B MRS
1545 LAMBKIN C M
1546 ASPIN J H
1550 MECHLING D M MRS
1552 GAERTNER KATH MRS
1553 BECK A T
1554 SONEFELD RAYMOND
1555 WOODRUFF S E
1559 FOLEY G M
1562 SCHMIEDER J H
1563 CADY DONALD J
1564 TURNER A H
1565 CORTOPASSI V E
1566 GLASS J R
1570 FROMM ALEX
1572 WHITE M A
1575 MARSH L V E
1576 BOERTMAN E A MRS
1578 KREMER E A
1579 GROENING R L
1583 HOLCOMB HOYT
1587 POLACK R W
1588 MARX M W
1590 TOFT J I
1592 ATHERTON PHILIP
1594 KISNER L L
1595 TARRANT T G
1598 DAVIS L I
1600 CARTWRIGHT L J
1601 BRAY G D
1603 ROE K W
1604 CAPELL J W
1606 BEECKMAN L C
1607 PROULX WM
1610 KRAUSENECK C J
1612 WICKES W J
1613 EARLE E R
1616 BABCOCK R E
1617 JOSEPH T B
1618 SHERMAN A A MRS
1619 FELDOTTE R W
1620 MORSE R E
1621 BESANDER O A
1622 WIECK DALE PHOTOGRAPHER
1623 SCHUSTER J C
1624 O'BRIEN J J
1625 HERBIN R L
1626 MINNS E M MRS
1627 EGAN E W MRS
1628 KOENIG R O
1630 HEIDTKE F A
1631 DOYLE'S HAMBURGS
1632 HARE M D
1633 SCORSONE V A
1634 MILLER RUBEN
1635 RAY R E
1638 ADAMS E M MRS
1639 GUEDER D P
1642 BOUCHEY L J
1643 WENDLAND R J
1645 HEINRICH B J
1646 LIST H C
1649 THOMAS J L
1651 SPICER R H
1653 KNACK F R
1654 RAYMAKER W A
1656 KENNY F E
1657 WERTIN R K MRS
1657 KALTENBACH A R
1661 NEUMANN M B MRS
1663 SCHULZ D W
1665 RUNDELL ROBT
1667 BOSSMAN F L
1668 SNOOK C J
1671 KLATY FREDK
1674 ALBERS M J
1675 SPENCE S P MRS
1676 BRADLEY E B MRS
1678 SOMMERS W L
1679 GAY LORAINE
1684 MURPHY H S MRS
1686 SEIDEL C D
1688 TARRANT W E
1693 LARSON DONALD
1695 SMITH F J
1697 CASSIDY L C
1698 OLSEN R R
1699 POLSON R H
1701 DEIBEL T E
1702 WITTING E J
1703 DENGLER W O
1704 BISSONETTE C A
1705 BARRENSCHEER E W
1707 WILSON D E JR
1708 BOWMAN FLORENCE MRS
1710 BENNETT W G
1711 U-DRIVE THRU CAR WASH INC
1712 LEVINSOHN A S
1713 PETERS E G
1714 BRAUN E E
1715 ZOLINSKI R J
1720 SCHROEDER RUTH
1721 KETTNER E H REV
1722 DEGUILIO ROCCO
1723 SPENCER C G
1724 SMITH E B
1725 WISEMAN E J
1726 JOHNSON W E
1727 KUEBLER L D
1728 BORRELLO L P
1731 WEST B F
1732 ALCORTA L R
1734 KONECNY ANTON
1735 MORLEY MARIE MRS
1736 COLLIER D E
1737 CUMMINGS J D
1739 GORNEY WALTER
1740 GOODENOW ROBT
1741 SENTRY INS CO
1742 LEHR W R
1743 NELSON W F
1745 WHALEY R L
1746 BREWER G M MRS
1749 FISHER H E
1753 DUNN J W
1754 WEBER G M
1755 RUBLY M D MRS
1757 STEVE G M MRS
1758 THOMPSON M E
1760 ALLES CARPET SERVICE
1761 MARSCHNER P G
1762 FURLO R P
1763 NEAL M E
1764 WATSON ALICE MRS
1765 MORETTI M B
1766 BOYER W E JR
1770 DRINAN J H
1771 BASKINS C A
1772 RADINA R J
1773 OLVERA P C
1774 SIMON F P
1775 DANHOFF A J
1776 STRICKER T J
1779 PIPER R W
1784 SALESKY R D
1786 ZAKIS ZELMA
1787 SCHLEIMER W J
1788 MARTENS W J
1789 LAMB R L
1790 MONTGOMERY R N
1793 BALLARD M C MRS
1795 KERR S J
1797 PANKONIN R G
1800 HELMKAMP H O
1801 TONY'S TAKE OUT
1802 MALZAHN H C
1803 HEITMAN W P
1804 ALLES R F
1805 KITSCH P J
1806 WEBER A C
1807 RIEFEL R P
1810 SCHULZ R E
1813 MORGAN E B
1814 SIEROCKI D F
1815 REICHLE C MRS
1816 BARZ J W
1818 CLARKE W A
1820 ZINGG J C MRS
1821 TREMAINE J C
1823 CHAUVIN H I
1824 CORBETT J J
1825 MAURO J J
1826 GLASBY E E MRS
1828 NOWAK S W
1831 MC DONAGH T H
1832 FISCHER G H
1834 LEHMAN A J
1835 MEYER C W
1836 BOLTZ PAULINE MRS
1839 NICHOLS J E
1840 MORGRETTE J R
1844 LYNN F E
1845 WRIGHT G H
1846 GARDEY D M MRS
1847 MC LELLAN D C
1848 BASKINS T A
1849 REIMERS L H
1850 MILLER G F
1852 WILKIE I H
1853 KARLS H M
1854 VISNAW A F
1856 FRENCH F A
1858 FINK L W
1860 MILNE C B MRS
1861 FUENTES C L JR
1862 DENT C R
1863 GEISTMAN H J
1864 WILLIAMS W A
1864 WILLIAMS REAL ESTATE & INSURANCE
1865 KNOX T D
1866 EASTON C R
1867 ODE M E MRS
1870 BROWN H G
1871 MC KAY K H
1872 COBB M R MRS
1874 STATE BEER STORE
1875 STROUSE H E
1875 STROUSE HEATING SERVICE
1876 HAGER W G
1877 BRANDIMORE L R E
1880 FLACK-PENNELL CO
1887 POULOS RICHD
1889 FEE L M
1901 OBERLIN O O
1902 FRANCIS G W JR
1903 ZWIKER G W
1904 STROEBEL H L
1905 MATHIS A P
1906 STARK J E
1907 EGERER R T
1908 HOLLOWAY MARIE MRS
1909 MC INTYRE J D
1910 AYERS KENNETH
1910 AYERS PLUMBING
1911 ARMSTRONG H F
1912 DENTON E B
1913 MC GREGOR L A
1914 CRANE W E
1915 SCHULTZ J G
1917 TAYLOR D E
1919 BURBANK W JR
1921 WOODWARD H H MRS
1925 GOLDEN M L MRS
1926 BAUMGARTNER L F MRS
1928 DIEBOLD R E
1930 SILK E H
1931 LUNT E H
1932 BIGGERS R H
1933 MC CLAIN L MRS
1934 CLARK A L
1935 BOYD L J
1936 JARVIS BEAUTY SALON
1939 BAUER C J
1947 KALIS F J
1948 MARTIN A H JR
1949 BARRY R F

DIAL 793--CONTD

1950 GRONSKI J E
1951 WARNE R M
1952 MEYER L E
1953 WAGER T M
1954 BROWN MARIE MRS
1955 LURIE R I
1956 PETERS R E JR
1958 HENNE B F
1959 SLAGHT A E MRS
1962 NORTHWAY R O
1963 KERSHESKE C A
1965 FITZGERALD H A
1966 KRUSKE P S
1967 BOHNHOFF E L
1968 ROHLOFF H J
1969 SADLER R E
1970 VETERANS ADMINISTRATION HOSP FED CREDIT UNION
1971 PETERSON C H
1974 VANDERVORT J L MRS
1975 MAYER K D
1976 KERBAWY P N
1977 MOSSNER E H
1979 LAMBKIN R J
1982 KROGER CO
1983 MERTZ R A
1985 FLEMING J A
1988 MARCOUX L J
1990 HISE C F
1991 NAPOLITANO N A
1994 HUSKINS L J
1995 MC JILTON J J
1998 FOX E L
1999 LIEFFERS WM
2000 LUIGI'S INC
2002 PIERSON J S
2003 DANIELS H L
2005 WILLARD B G
2006 KLEINFELD E H
2007 JARZABKOWSKI R J
2009 POOL R K
2012 MERSHON W B JR
2013 PETRZILKA C L
2014 ROCK I L MRS
2015 ROEDER F J
2016 HEIL F W JR
2019 HART FLORENCE MRS
2021 LA DRONKA H F
2022 WALLACE J H
2024 KAROW H E MRS
2025 DZIRNIS M R
2026 WATSON R W
2027 LYONS R L
2028 ALBRECHT H C
2029 CROWE H S MRS
2031 TAYLOR OTTO CONSTRUCTION CO
2032 CARSLEY I L MRS
2033 WILHELM E L
2034 CASHMAN R W
2035 HUNEMORDER FRANK
2036 SPENCER J M MRS
2039 WOLKENDORFER W A
2042 PECKOVER H M
2043 DOERR R J
2045 WIENKE ETHEL MRS
2046 MUEHLENBECK F C
2049 PACKARD B JR
2050 FAHRENBRUCH P H
2051 MEAD TRUCKING CO
2052 SCHOONOVER A D
2053 ROMAKER L P MRS
2055 BABIARZ V J
2056 HARVIE K D MRS
2057 DANHOFF HERMAN
2058 TUCKER M F
2059 CAMPBELL R V
2060 TUREK R F & SON
2061 SCHUST G A
2061 GALLERY R M
2064 SALVNER O J
2065 WOOD L A
2066 DAVIS J C
2069 MC PARLAN P T
2073 ELLIOTT C N MRS
2073 ELLIOTT W E
2073 ELLIOTT CLAIRE N MRS
2074 WALZ E R
2075 GAMON ADAM E
2079 CAMPBELL H B
2080 HOLIDAY INN OF SAGINAW
2090 MARTIN C R
2091 DUSEK W H
2093 VENTIMIGLIA C P
2094 SLAYBAUGH L E
2095 FLYNN D J
2097 HATCH R T
2098 BOLT R H
2099 HERNANDEZ CRESCENIO
2100 ANGERS T C
2101 RUPP A G
2102 NENTWIG G E
2103 GRAFF W M
2104 REETZ L C MRS
2105 KARLINSKI R M
2107 TYRRELL R A
2108 REIMOLD R A
2109 THORSBY E R MRS
2110 WHEELER D A
2111 FRIMODIG J W
2113 KENDALL R M
2114 PHILLIPS R W
2115 DORAN E T
2116 SPENCE W J
2118 FINKBEINER J V
2119 WILLIAMS W G
2120 GRACE BAPTIST CHURCH
2122 SHOSKEY A R
2123 MOORE W E
2125 WATROUS F E
2126 SPERLING ETHEL MRS
2128 SPENCE W S
2129 HARTFIELD D R
2130 CARLSON E A
2133 MOHNK A R
2134 KAISER M L MRS
2136 PALEJA W H
2137 WREGGELSWORTH C R
2138 DE LUDE J W
2140 DUBY L JR
2141 GEHRCKE A C & SONS
2141 GEHRCKE C H
2142 SZYNWELSKI B W
2143 RUSSELL L S
2144 STEMLER H C
2145 SAVAGE D L E
2146 DUFF MABEL
2147 MAURO NINO
2148 SUNDSTROM D T
2150 KNAPP'S BILL RESTR
2153 SCHOON K W
2154 SUTTON E J
2155 STIENER D L
2157 TURRILL V R
2158 LAMBERT R J
2159 ETIENNE D J
2160 FIRST LADY BEAUTY SALON
2161 CRITES R C
2162 STRAUB H J
2163 KIRCHNER H C
2165 BIRKHOLZ J P
2166 GRAMS M M
2169 KENNELLY J T
2170 CORNISH R R
2171 HEREZA V W
2176 HARVEY J J
2177 DESONIA J J
2178 BOSTWICK R J
2179 LA CLAIR H L MRS
2181 GALLERY A J
2182 BRENNAN D M
2183 DOUGLAS EDNA
2185 SCHLUCHTER D D
2187 BEELMAN M V MRS
2188 BARTH C A
2189 ROCK M M
2191 STODDARD L S
2192 SEIGE JULIA MRS
2193 HILL D K
2194 MARKS M W
2195 BURBACH DAVID
2196 LEGZDINS VILHELMS
2197 ARNOLD E A
2198 ROOKER E B
2199 DENBY E A
2200 MUEHLENBECK WM J INC
2200 MUEHLENBECK CARTAGE CO INC
2204 HAHN A E
2205 BREMER M E MRS
2210 PLONTA H C
2212 SIMPKINS H MRS
2214 HORNE A W
2215 BAUER C J
2216 FROST M H
2217 BURGHOFFER M J
2218 HUDSON R R
2223 SKARIN C R
2224 SALESKY C A
2225 KENDRICK J R
2226 MIDWEST INVESTMENT CO
2226 WIENEKE E F CO
2227 BRESSLER ERNEST
2228 GARNER F W
2229 VALDISERRI D JR
2230 VOZNIAK D F
2235 CHAMBERLIN M V
2236 MC INERNEY DOROTHY MRS
2237 O'HARA A A MRS
2242 SPRUNG HENRY
2243 BUGGIA L L
2244 PORTERFIELD AUTO SERVICE STATION
2246 LAZZARO DOMONIC
2248 GATES C L
2250 KENDALL G A
2251 CRANE R E
2252 MILLER C L
2254 FREI FRANK
2262 PEREA MANUELL M
2263 THOMPSON R W
2264 SNELLING L E
2265 GUY M M
2267 LAW B E
2272 BOURCIER G M
2273 DRAPER H D
2275 SCHRANK E W
2276 WEICHERT H O
2277 STAHLE M K MRS
2278 MENTHEN F S
2285 LARSON G F
2286 TRUMBULL J P
2287 SCHULTZ B M MRS
2290 BERG A P
2291 MILLER R M
2293 NIEDERSTADT HERBERT
2298 CARLE W J
2299 KOLCH E C MRS
2301 MC COMB M W
2302 WOLPERT JAMES
2303 FRITZ J G
2304 MARKS R H
2305 REED R M
2307 SAGER B D MRS
2309 COLE A K MRS
2310 TWP POLICE DEPT
2313 GOODEMAN D F
2314 POLZIN J W
2316 RYCKMAN D M
2318 CSUTORA M S
2319 GUDRITZ J M
2320 ZAUEL RUDY GARAGE
2322 KENEL J A
2327 YOCKEY P H
2329 ZIMMERMAN L M MRS
2331 COON K R
2333 MC CARTNEY H P
2334 RUSCH JONAH
2337 STELTER JACK
2340 U S GENL SERVS ADMN
2340 DEPT OF LABOR BUR OF APPRENTICESHIP & TRAINING
2340 DEPT OF INTERNAL REVENUE SERV
2340 VETERANS ADMINISTRATION HOSPITAL
2340 DEPT OF AGRL STABILIZATION & CONSERVATION SERV
2340 U S FOOD & DRUG ADMN
2340 U S CUSTOMS OFFICE
2340 U S WAGE HOUR & PUB CONTRACTS DIV
2340 U S C G RECRUITING STA
2340 U S ARMY CORPS OF ENGINEERS
2340 U S ANIMAL HEALTH DIV
2347 WISNIEWSKI W A
2353 CORCORAN J C
2355 RIBBLE W P
2356 WILKINS W P
2357 MC KENNEY E C MRS
2359 GERHARDT R F
2362 TITUS F G
2363 FINIAN F J
2364 LEHNHARDT N L
2365 MORROW H E MRS
2371 DALENBERG P N
2376 PASTERZ S R
2381 MILNE N G
2382 STANSBURY E P
2384 CHAPIN G R
2389 HODGES W P
2389 SMITH J D
2390 THON R G
2391 MORROW O W REV
2392 KEHO M L
2394 WALLACE S S
2395 BROWN N L
2396 AVERY M A MRS
2397 WEIL C W
2400 LIKAM C F
2401 BOURDOW R L
2402 REINIG C K
2404 FELDMANN J J
2407 TUNISON A E
2408 HOPPE IRMA MRS
2410 KRAUSE A E MRS
2412 DREYER REVA MRS
2413 CORCORAN M N MRS
2414 FERGUSON K F
2415 WISE M MRS
2418 BERTLING R P
2420 BECKERT ARTHUR C CO INC
2423 CORNWELL E S
2424 LARSEN R A
2425 HEILBRONN H M
2426 BRUNK R H
2427 BEATTY H P
2431 MARTELL J O
2432 PACKARD H MRS
2433 NEORR H R
2434 MAEDER R C
2435 HEILMANN E H
2436 WOLVIN M D MRS
2439 HUTSON H L
2440 ADAMS L C
2441 SAKSHAUG R A
2442 GARBER G S JR
2443 HERMAN DAVID
2444 GARINGER GOTTLIEB
2445 FALER DRUGS
2446 PAVEGLIO P H
2447 BARTLETT D E
2448 BRUNO ELSIE
2451 SMITH C J
2453 BAKER E E MRS
2454 GLAVE H L
2455 DAGUE D D
2456 MC DOUGALL CHARLES
2458 ADSIT N L
2461 LONDON J F
2462 SLIVA EMIL
2463 MARTIN L R T
2464 GREEN W A
2465 PORTNER FREDK
2465 GLANVILLE T H
2466 DAVIS W P JR
2467 HARTMAN W J
2471 TEEPLE C L JR
2472 MC ARDLE E J
2473 LOZZARO P P
2474 BURBACK KATH MRS
2475 RODEITCHER F J
2476 HAUSLER RICHD

DIAL 793--CONTD

2479 ROOTS R W
2480 CLOSE E P MRS
2483 MICHEL JACOB
2484 BEYER K F
2485 BARCKHOLTZ D A
2490 D V M CENTER VETS HOSPITAL
2492 EICHSTAEDT R P
2493 SCHMIDT D F
2499 SEIFERLEIN A W
2500 ZAPF H C
2502 THOMPSON A B
2503 BENDER ROBT
2504 MADDEN M M
2505 HENDRICK W A
2506 ULICKI S A
2508 LE MAT L E
2510 O'BRIEN T L
2510 RONIS ANDRIS
2511 NORTH R W
2513 GROSS K D
2514 DIENER G J
2515 MILLER I H MRS
2518 NEWAS B A
2519 DE GRAFF D C
2520 GIBIETIS E W
2521 HECOX L B
2522 STANUSZEK ED
2524 SAUL M L MRS
2525 LEESCH W A
2526 WHITTING W F
2527 SCHMIDT M F
2528 BOLSTER W F
2530 WAGNER T E
2533 CARLISLE J C
2534 TEMPLE FREDK
2536 RAPP DONALD
2540 REINKE J R
2542 STEWART J M
2543 ARMSTRONG R M MRS
2546 ARRAS W D
2547 DAVIS CHARLES
2548 DAHOOK SALMA MRS
2551 FIELD E M
2552 SADLAK S S
2553 MEYERS A J
2554 CLABUSCH C W
2555 GRINNELL R P
2557 BARR HELEN MRS
2558 BRANDLE OLGA MRS
2559 KRENZ W H
2563 GREEN F S
2564 BARKLEY CLARE
2565 MESERVEY A J
2566 ANDERSON A T
2567 BREN R D
2568 HUFTON P MRS
2569 SCHMIDT M L MRS
2570 EDICK E M MRS
2571 MUTER H J
2572 SULLIVAN L B
2573 BEEM H C
2574 WAHL H A
2575 BOYD H L
2576 MAJESKI MICHL
2577 THOMAS R B
2578 HAMILTON E W
2579 BARTELS W H
2581 RUSSELL K J
2583 ARCHAMBAULT C P
2584 BUGGIA'S WALL PAPER & PAINT CO
2590 KEYSER ALLEN W
2592 NYE BERTHA MRS
2594 DUNSCOMBE I H
2595 PHILLIPS J W
2595 PHILLIPS J W
2596 LEVINE SARAH MRS
2597 SALGAT C J
2599 HUGENER J K
2600 DENT HAZEL MRS
2603 MESSNER N W
2604 BIRD R J
2605 BRINKMANN L R C
2606 FONTAINE R W
2609 METROPOULOS G K
2610 HESSE R W
2613 LYNN W J
2614 PETERS M J
2616 WHITTEN A L
2617 DUSEK J W
2620 HORN W C
2621 HOLNAGEL C M
2622 GREENWOOD V A MRS
2623 EGLOFF H J
2624 BLISS F M
2625 WOLF JANE MRS
2627 STAHL R E
2628 KOSZUISZKO C F
2629 WATERS S L
2635 PEART G W
2636 KOEBKE H W
2637 RASPOT JOHN
2638 OBLANDER F W
2640 WHEELER STREET MARKET
2641 GARIBAY L M MRS
2642 HAYES W A
2643 HARVEY A S
2644 BURNETT E D
2647 BOSCH PHOTOG
2648 HARRIS R T
2649 CAMPBELL A H MRS
2650 GREEN ACRES DEVELOPMENT CO
2652 SORGATZ F H
2653 SHAW L G MRS
2654 PACKARD J D
2655 SCHMIEGEL H M MRS
2657 KING U S
2660 KINGSBURY A O
2661 BAXTER G W III
2663 VAN WORMER D W
2665 STRICKER F JR
2666 STAG SHOP THE
2668 SONEFELD J J
2671 ROBINS W F
2672 BULLINGTON B M
2674 GALOVICS JOHN
2675 EASTMAN A M REV MRS
2677 DRAKE D J
2678 RADATZ E A
2679 BRISBOIS B A
2682 SCULLY W B
2684 PUMFORD J M
2685 BABCOCK A R
2686 SNYDER J A
2688 CLARK G E
2689 WALTER P R
2690 THAYER G B
2691 SCHOONMAKER E J
2692 MURDOCH J D MRS
2694 INGRAM W W
2695 BEYER M A
2697 DIECKMAN HENRY
2699 FEDEWA R A
2700 DONAGHY B H
2702 LAMSON R M
2703 PIERCE R R
2705 DUGAN G C
2706 BUSE F H
2708 COFFMAN W C
2710 KUCZWARA A J
2710 KUCZWARA & RICHTER PLUMBING & HEATING
2712 PIECHOWIAK F I
2713 COLINDRES M A JR
2715 MC PHEE J F
2717 HARRISON D H
2719 WEEDEN B B MRS
2720 BRESSETTE E J
2721 GAUDREAU D F
2724 MC INTYRE A D
2725 FULLER K R MRS
2726 MURRAY G K
2727 HOWERTON TIMOTHY
2728 ARCHANGELI M S MRS
2730 THOMPSON NORMAN
2731 PERSICKE LENA MRS
2733 STORCH R L
2735 PENNEY S L
2736 VAUGHAN F R
2737 LEVY J E
2738 POMERVILLE G C MRS
2740 SCHUMACHER R T
2741 SMITH F L
2742 BARTLETT C E
2743 BURNS T M
2744 SALVNER L R L
2745 DAVIS R P
2746 BREITAG L H
2748 SCHMIDT T H
2750 RIFFELMACHER F C
2752 MILLER J E
2753 MORLEY H R MRS
2754 HAFNER J S
2757 KEAST GEO
2759 KESSLER C E MRS
2761 KIEFFER J C
2762 ONYSIFOR LYSAK
2763 WEBER C W
2764 KOBOLDT W E
2765 NIEDERQUELL D JR
2766 HATCH P N
2770 GLANCZ MARTIN
2771 CENTRAL COLLECTIONS OF SAGINAW
2773 MC PHEE L E MRS
2774 ROBERTSON K B
2775 SCHRIEFER T W
2777 BELLINGER W O
2778 WILSON B S
2779 MEYER EDW
2780 COSCARELLI A A
2781 PFCHOLKA GERALD
2782 BURAU J E
2784 GAUS W S
2792 BEEG L F
2793 LUDWIG M E
2794 GRILLO S K
2795 CORBET L E
2796 DONOVAN M B MRS
2797 SCHOEN F K
2799 EARLEY M J MRS
2800 ZEILE L E
2802 GRIERSON A W
2803 STRICKLAND J H MRS
2804 FREISORGER CHRISTINE MRS
2805 KRUPKA R E MRS
2807 MUEHLENBECK S M MRS
2812 KLOPF A M
2813 BALZER HELEN MRS
2814 OGLESTONE G W
2815 O'RIORDAN E K
2816 BALLWEG R A
2818 BLEHM A L MRS
2818 LA LONDE C A
2820 FRANKLIN A E JR
2821 WADLEY GEO
2822 ROBINSON D L
2823 WAZNY MATTHEW
2824 IZZO I M MRS
2825 GENSKE ELSIE MRS
2827 KING W J
2828 MANWELL H J
2829 FRIES HENRY
2830 FOLEY L G
2831 HATCH W P
2832 HOWE J MRS
2833 GROSS H R MRS
2834 KOWALKE AUGUSTA MRS
2835 ROWLAND D R
2837 CROSSON P M
2838 CRESSEY M C
2839 KOLHOFF H D
2840 SAWYER J B
2842 FAUST EZRA
2843 GALINSKI A R
2848 BAUKNECHT M T MRS
2851 CLARKE H J JR
2852 PETRE C L
2853 BLUNT W J
2855 GOHM C J JR
2856 HERZOG A H
2857 SCHULTHEISS L G MRS
2858 ZUCKSCHWERDT W G
2860 SAGINAW COUNTRY CLUB
2863 RUPPEL R O
2865 COLOMBO J A
2866 MACKINAW HEIGHTS APARTMENTS
2871 MORROW H H
2872 NICHOLS K A
2873 GROLLIMUND J T
2875 GOODMAN A E
2876 BAUMER R W
2877 HUYGHE O B
2879 GREGORICH M R
2880 COMMERCIAL CREDIT CORP
2886 HEYN M W
2887 MODRALL J O
2888 MELESKI C C
2889 TAYLOR K J
2891 ZINGG F J
2892 TERZIA P W MRS
2895 MILLER W F
2896 SCHAPER R T
2897 PIZIKS WALDIS
2898 RIDDICK P D
2899 MARTIN L Q
2902 CALVERT C E
2903 RADEWAHN A A
2905 PITTENGER I J MRS
2906 BRIGHT E S
2907 HUGO A T
2910 PIERSON E O MRS
2911 KINDT C E
2912 ANDREWS G A
2913 ARNSHEK LOUISE MRS
2914 KOCKS F A MRS
2915 DECKER J J
2916 ZEDICK MICHAEL
2917 BROCKLESS E G MRS
2918 JARECKI M J
2919 WASNEY J A
2921 CONELLY L M MRS
2923 FINK W C
2924 BLENKHORN J E
2925 SIMS T B
2928 TREIB PHILIP
2930 WOOD E M MRS
2931 HAUG W J
2932 SCHMITT W R
2934 MANNION A L MRS
2938 BAIRD R J
2940 STRAEBEL J R
2941 RICE M E
2942 DELTA DOOR SLS
2943 LUPLOW BLONDINA
2944 SCHROCK L E
2945 SMITH P R
2946 FRANZ M J
2947 BENNETT A P
2952 LEEDKE J R
2953 SCHULTHEISS L C
2955 VINCENT D J
2956 MATEKEL ANGELINE MRS
2957 KOEPPEN C F
2958 RIEDEL H G
2959 HENEY W T
2960 WRIGHT E M
2961 HANSEN DALE
2962 SHIELDS E J
2964 SCHULWITZ WILMA MRS
2965 CHAPMAN H E
2966 MC GEE E D
2967 FAGER T C
2968 DORAN M J
2970 CLABUSCH G C
2972 HOERNLEIN G A
2974 BLACK S D
2974 SCHMIDT H D
2976 HIMMELEIN M T
2979 JOHNSON H JR
2980 ROSS C B
2982 ZASTROW E F
2987 LONGLEY W A
2988 PIETZ A L MRS
2989 VASQUEZ SIMON
2995 BECK R C
2996 NICHOL A F MRS
2997 ROENICKE D L MRS
3000 STUEBER T H
3003 LUPLOW R J
3004 PURCELL J P
3005 REIMUS R W
3007 KOTCHER W C
3008 CHOATE M C
3010 BOWL-O-MAT
3013 SMITH C B
3014 CLARK J E
3015 FIEGER E W
3016 BEIELER RUDOLPH
3017 O'BRIEN F E
3018 FARTHING J W
3023 MILLER DAVID
3025 LA PLANTE W W
3026 PHELPS W R
3028 WINKOWSKI W F

DIAL 793--CONTD

3029 DAVIS D H
3030 LIPPERT D L
3031 WHITNEY'S FLOWERS
3032 TAYLOR J A
3033 FRICKE J A
3034 WANEK F W
3035 SEEKAMP H C
3036 MATTHIES W C
3038 THOMPSON E M MRS
3040 KNOWLTON W W
3041 GROUT H B
3042 GALLANT T J
3043 SOBKOWIAK ROMAN
3045 KOLESAR R C
3046 MC NISH G W
3048 BATEMAN R D
3049 SPROUL M D
3051 HOFFMAN J J
3053 LOEFFLER O E
3054 ROMBACH J H
3055 PARSONS R H
3058 HUFFMAN W R
3059 LOTTRIDGE K E
3061 PELLETTIER J A
3062 SHORTS R P
3063 GASS JACOB
3064 BATTEN ROBT
3065 DORAN B A MRS
3066 PATNICK E J
3067 MARTIN N A MRS
3069 SCHLUCKBIER E J
3070 KOLCH M E
3071 KEMPER W C
3072 KERR J F
3073 LATTY C A
3075 DAVIS H H
3076 SPOLE JANIS
3078 RONDO N L MRS
3081 REIS J A
3082 CROSS BILL SERVICE STATION
3083 AULT W D
3084 EGGEBRECHT C A
3086 GLOUDEMANS L P
3087 MUELLER LEONARD
3088 JEWELL I W
3090 TOTEFF R J
3093 TODD D H
3095 BLUE E L
3097 RICHTER A E
3101 BROOKOVER P S
3101 ESTEP O J
3102 GOLDBERGER M B
3103 PHAIR R E
3104 LILLIEFORS R R
3105 CARMICHAEL WM
3108 BRECHTELSBAUER A F
3110 ABBOTT J W
3111 DRIVER R B
3112 RIPSLINGER J W
3113 STENGLEIN H J
3114 MEISEL SAML
3115 CLARK H R JR
3121 CREED G F MRS
3123 BIRDSALL H O
3124 RAPIN L K
3125 RICHARDS H R
3126 SHULER AGNES MRS
3127 BRANHAM D A
3128 GARETY W H
3130 NOVAK R J
3131 SCRATCH E M MRS
3134 BREMER H W
3135 WENZEL P M
3136 PAYNE W W
3137 RICHARDSON E A MRS
3137 RICHARDSON C S
3138 NIVEN R N
3139 DENNINGS ABBIE MRS
3141 PETERS R B
3143 GROHMAN J L MRS
3144 MURPHY A P
3145 BOHNHOFF A F
3146 BEACH A R MRS
3147 HELLUS E W
3148 RHINEVAULT ANNA MRS
3148 BUETOW L E
3149 VALENTINE G G
3150 TRASKIE JEROME

3152 EBACH R G
3153 STIER HENRY
3154 CADY F J JR
3155 RITTENBERRY J W
3156 DECKER A H
3159 O'FARRELL C J
3160 NEUENFELDT D R
3162 SEELEY J M
3164 CALL B T
3165 FINGER E A
3167 DONOGHUE J J
3168 BISHOP WAYNE
3169 HEINZ J F
3170 GALLUP A J
3171 FLUDER E D
3174 PRINE G V MRS
3176 RUPP W K
3178 DOLE L J
3181 BOHNHOFF R H
3184 BUCKEL H F
3191 NIEMELA LILLIAN
3193 BASNER JACK
3194 VLASSIS T A
3196 AUBRECHT L J
3197 VIGEN E E
3198 AGANS B F
3199 TEFFT R B
3200 SHOEMAKER LEROY
3201 KOHLS D S
3204 SCHALLHORN I O
3209 FIEDLER M E MRS
3210 REISIG RONNIE
3212 BERNETHY A J
3213 KEMPTER S E
3214 CHIVINGTON C H
3216 JOHNSON G H
3217 WEIGEL A C
3218 BARTELS H C
3219 MATTERN BRUCE
3221 BOW H L MRS
3223 MILES H E
3224 WRIGHT R E
3225 RUDY PETER
3226 GUILFORD C N
3227 REUTER W C
3228 TYRRELL R F
3229 COON GROVER
3230 GREGORY H D
3231 ANDERSON J F
3232 WOHLFEIL R E
3233 ADRIAN F G
3234 RICHIR L F
3235 MALLOY P J
3236 HOAG D H
3237 BUDDEN L W
3238 JOHNSON S E
3240 SULLIVAN A J
3241 WATERSTRAT LILLIAN MRS
3242 HANES R D
3243 PROPP JACOB
3244 NOLAN J S
3245 EICH MINNIE MRS
3245 STRINGER R J
3246 BEAN M E MRS
3248 SCHIAN J B
3252 TESSIN T E
3253 BEACH C E
3254 BERG J R
3255 RANDALL H L MRS
3257 KRENZ D G
3258 HILL R B REV
3263 FURSTENBERG E J
3264 LA FLAIR M P
3266 HAUCK P H JR
3269 PARKINSON E J
3271 SLOMKOWSKI S J
3272 SCHUPP A A
3273 LAZZARO D A
3274 LICH J J
3275 STEVENS C B
3277 PERRY J W
3278 SWARTHOUT M M MRS
3279 KING D S
3280 ACKERMAN PEARL
3283 SHARP M C
3284 THOMPSON B E MRS
3286 COLE E F MRS
3287 MAC GILLIVRAY G G
3288 STERNHAGEN L H
3289 YESKA J J
3291 PORTERFIELD H W
3293 MAKSIMOWICZ J G
3295 DOOZAN F J JR

3298 FILLMORE R H
3299 WEIGOLD CHRISTINA MRS
3300 SPENCE M III
3301 GALLERY I R
3302 SPENCE E A JR
3303 HARTMAN R L
3304 LUPLOW L F
3305 RUSKIN D B
3306 ZETTEL H C
3308 BEYER J S
3309 MARTIN A B MRS
3310 GREKO A L
3312 HARVEY T C
3313 WHELTON LOUISE MRS
3314 WILSON BROKERAGE INC
3316 TINNEY P R
3320 MEYER L W
3321 LEDTKE ROBT H BLDR
3321 LEDTKE R H
3322 PETERS R W
3323 BEIN G F
3324 KACKMEISTER W R
3325 HARVEY E W MRS
3326 BEYER C F
3327 KALTENBACH STEPHEN
3329 MORGAN E C
3332 SCHROEDER C A
3333 BUTTER CRUST BAKERY
3334 BREMER D G
3335 WASCAVAGE PAUL
3337 HOSENKAMP G A
3338 FELDMAN A W
3340 HAMLIN A J
3341 KYNAST R W
3343 FRUEH E M
3344 FOX H J
3345 WOLFE RUDOLPH
3346 MOREAU J A
3348 EMPEY M C MRS
3349 STUART L W
3350 FLOERKE M J
3351 PORTER J L
3352 CONRAD M C MRS
3353 GRAYZAR ANTON
3354 WATSON F J
3355 ZUVER G E
3356 STEPHENSON MARJORIE
3357 HALSTEAD JOHN
3359 KRETCHMAN A A
3361 JAHN L A
3362 HOZESKA R J
3365 GREIF EDW
3366 BAKER E C
3368 REID ALF
3372 KRUPKA R J
3373 ROGEL C E
3374 BUSLER R R
3375 GOMON L D
3376 INMAN F W
3378 HARDEN W R
3379 ISAKSSON L R E
3380 TARNOSKY JOHN
3382 CLINE D E
3383 SANDO C M
3385 ROBINS F L
3391 PACKER JAMES E
3393 HANSON R G
3395 STROEBEL R W
3396 HOLNAGEL MARIE MRS
3398 ROENICKE J E
3401 MITTEN BAY GIRL SCOUT COUNCIL
3404 GOODMAN J D
3408 SCHOTT L V MRS
3411 NOTHELFER F F
3412 FERGUSON J H
3413 PISONI CHARLES
3415 GASE J T
3417 CHINERY S A
3418 STELTZRIED N C
3419 SPROUL K E
3421 WINTERSTEIN P G
3423 BARCZAK F F
3424 ILES E L
3427 TAYLOR O C
3428 ANDY'S BEAUTY SALON
3432 KENNEDY J R

3433 SPROULL L D
3434 ROEHRIG G V
3439 VAN BENSCHOTEN M L
3443 CREED J C
3444 WATZ R L
3445 HAEFELE G J JR
3446 BRAMAN SYBIL MRS
3446 EDWARDS R L
3448 POLOM RICHD
3449 PURKIS A E
3455 LOVEJOY HERBERT
3457 NEVILLE J H
3458 LANGSCHWAGER H J
3460 HERLINE R G
3462 SHAMIYEH LABIB
3463 REYNOLDS R E
3465 MICHALIS ALEX
3467 MAC ARTHUR D L
3468 GELINAS IRENE
3469 SHERMAN E M MRS
3471 KUKER G M
3475 KRAWCZAK L D
3478 DANKERT F A
3480 GREAT-WEST LIFE ASSURANCE CO
3484 TROMBLEY F E
3488 WEBB G E
3491 SAUTTER C C
3493 SCHMERHEIM J W
3494 CRUDDER I M MRS
3495 EUGENE DONALD
3497 PEPERA F A
3498 LUTZ E W
3501 LE ROUX HATTIE MRS
3504 MEGERLE H E
3505 MERRILL FOSTER
3506 MALESKE E H
3507 STINDT D J
3510 DAVIS B M
3512 FRIMBERGER E K
3514 WILCOX ERNEST
3514 FRANK R M
3515 BLEASDALE J L
3518 BRAWLEY R H
3519 LONGTAIN M J
3522 FOBEAR J R
3526 BERLIN C W
3527 MC LEAN M H MRS
3528 HILL P E
3529 SUMERA R C
3533 BENNETT R R
3534 DOWNER J K
3535 FITZPATRICK L E
3536 MOONEY J C
3539 SMITH E V MRS
3541 BELLINGER C H
3543 ULOTH D G
3544 RAYMOND H P MRS
3545 BRYSON CLAUD
3546 REIF L A
3547 OBERLE P J
3548 TEMPLE A B
3549 ROMBACH B H JR
3550 HART IRVING M
3554 GRAEBNER J E
3555 ROBINSON W G
3556 SAGER G P
3557 FIELDER D K MRS
3561 BRENNER JACK
3562 NEHLS A A MRS
3564 DUSTIN G T
3565 WILLITS C W
3566 ASMUS A M
3567 DWAN J V
3570 BUGGIA'S GROCERY STORE
3572 SONDA F R
3573 SCHMIDT A F JR
3574 COATS C B
3575 KEMP EDW
3576 BENFIELD A D
3578 SAINT JOHN C L
3579 WHALEN C R
3580 NOLAN J E
3581 WIGEN TINCKNELL & ASSOC INC
3584 ELLIOTT H V
3586 LETHERER J R
3588 MC LEAN L D
3590 SCHOEN MILDRED MRS
3591 COHEN ED
3596 WINTERSTEIN C F
3597 LA BRAKE P E MRS

DIAL 793--CONTD

3598 YOUNG J E
3599 MATTHIAS W F
3600 LEPPIEN W J
3602 GEORGE E M MRS
3604 FERRIS A A
3605 KWAISER P C
3607 KILE L R MRS
3608 SMITH J R JR
3609 MOREAU M E MRS
3610 KNAPP B F
3611 BREIDENBACH E W
3613 MARTINSONS JANIS
3614 EVERT E M MRS
3615 GROSSMAN G A
3616 HUMPHREY C A
3617 YOUNG F C
3621 GLYNN JOHN
3622 CARTER S S
3623 BREITHAUPT W S
3624 SIMPKINS F R
3625 LEACH F E
3626 GAWNE R E
3627 MELLON J F
3628 RAQUET MINNA MRS
3630 LANGE B F
3631 JOSEHART DORA MRS
3633 BUSCH FILM & EQUIP CO
3634 ROBINSON M J
3635 DE ROSIA R E
3636 MEYER ALEX
3638 FRIEDLE H O
3640 HAYES C C
3642 MEYER JACOB
3642 MC LELLEN RUTH
3643 SHAFER G A
3644 ADAMS K F MRS
3645 ENNIS D A
3647 GULLIVER F P
3648 CHICKY C S
3649 HERRMAN R L
3652 LIER R A
3653 WOBIG G A
3655 KING C G
3656 GOTTSCHALK J F
3657 KRICTZS EDW
3658 WEISENBERGER C J
3661 BURGESS CLAUDE
3662 MILLER R G
3663 MIDDLESTADT MARY MRS
3664 HUBINGER H L
3665 MUNDY W J REV
3666 GROTH E V
3668 WEIR R A
3670 FREIDINGER W B
3673 NABB G R
3674 GRIFFIN M A
3675 GARRETT A E MRS
3676 WEILAND A J MRS
3677 DUDEWICZ M I MRS
3678 RICKEL J J
3679 DERSCH J A
3681 FERNETTE J E
3682 PROPP J W
3684 ROSS R H
3687 MAZZOLA J JR
3688 MALLETTE H F
3689 FIEBIG G J MRS
3690 STATE FARM MUT AUTO INS CO
3693 GUDRITZ D J
3694 REUTHER R A
3696 YOCKEY S E
3697 MINNIS B M
3698 PASKO J M
3700 GROVER M W
3702 PRUETER A F MRS
3704 MOORE M J MRS
3705 SEVOY MARGARET MRS
3706 KETTLE R V
3707 KRAUSE H J
3711 LOIACANO S J
3712 PAULSON T W
3714 LANDERYOU I A
3715 SWIFT E C
3717 GRINNELL W L MRS
3719 TUCK J R
3720 BURNS REALTY
3722 HICKEY L M
3723 HOZESKA R JR
3725 DOMM W F
3726 BOURBINA G W
3727 RICHARD M M
3729 SMITH E M
3731 ZAZO J R
3732 MATHANY R R
3733 MARY JEANNE YARN SHOP
3734 SWIFT M L MRS
3735 RAUDUPS JANIS
3736 GATES W E
3737 COPPOLINO J A
3738 HAIRSTON B MRS
3738 NOVER S H
3739 YOUNG E R
3740 MEGERLE C F
3741 DUWE C A
3743 SPENCE J T
3744 TARTE L E
3745 COMBS O H MRS
3746 STAYEN A P
3747 TURNER C W
3748 MATEJCAK J M JR
3753 KAESMEYER H P
3754 HOOK J E
3755 HALL A H
3758 COLBY R E
3762 SRNEK J J
3763 SCHUTT E P
3764 WHELTON E A MRS
3765 WYSEL L J
3766 KELZOW G H
3769 KALMBACH W A
3770 MC KEE E L
3771 GOLDEN TOUCH THE
3772 DABBERT M F
3773 RICHARDSON EDW
3774 MALZAHN D M
3776 ZUMER E V
3777 BRAIM C H
3778 MERTZ A E
3779 HOGG J T
3781 KILBOURNE J C
3783 MYERS ERWIN
3786 PERIAD L A
3787 RAESE F H
3788 MILLER L L
3789 VILLEGAS A A
3793 FISCHER G C
3795 COMSTOCK J A
3797 RUFFLE A V MRS
3799 NATTRESS R K
3801 SOPCAK J C
3802 MIDDELDORF A J
3803 MEYER F J
3804 LA PORTE D P
3805 RUFFLE L L
3806 KOTHE W C
3807 KUHLMAN B A
3809 DUNNING RICHD
3810 LOVAY RADIO & TELEV
3811 WILTSE T R
3812 MENTHEN NITA MRS
3813 BISSONETTE CAMILUS
3814 MC COLGAN R J JR
3815 LIST T G
3816 GIORGIS L J MRS
3818 HEYSE E F
3819 DRUELLE F A
3821 BREEN J J
3822 HENNE D S
3823 WRIGHT H R
3823 HENNY N H
3825 GRIMALDI A M
3827 NURNBERG R F MRS
3828 IPPEL A G
3830 COPPENS R P
3831 CONKLIN W R
3833 MASTERTON W J
3835 MARXHAUSEN A J
3836 FEY L W MRS
3837 DUNHAM R I
3838 ECKHOLM M E
3841 BENDER A W
3842 ROSEBROCK J R
3847 YORKS B R
3852 WITTMUSS R A
3853 JENSEN E R
3854 NOVAK T F
3855 HATCH S W
3857 SAKUTA ANTHONY
3859 SOUTH MICHIGAN LAUNDROMAT
3861 BURDICK W T JR
3863 PHELPS KATH MRS
3866 BUGGIA C L
3867 KRAMER H P
3868 SMITH M R MRS
3870 SCHMIDT O J AMWAY DISTR
3872 LAKE W A
3873 WEBBER T D
3874 FRIES E J
3876 SCHUETTE J G
3877 AVERILL SAMUEL
3878 CHURCH J L MRS
3881 GARRETT W K
3882 BAAB'S STANDARD SERV
3883 BUGGIA D H
3884 NEUMANN W G
3887 WELLENDORF E C
3888 BRAUN F E
3891 CHISHOLM E B
3892 O'DELL W A
3892 GAGE R J
3894 PETERS R D
3895 SUTHERLAND D A
3896 BILLETER H J
3897 GROSSART ALEX
3898 CARTWRIGHT J E
3900 ROESER FLOWER SHOP
3903 WEDDING M T MRS
3904 TROESTER E M
3905 NATIONAL SAFETY PRODUCTS CO
3906 LOTH W W
3911 SAGINAW SHOW CASE & SUP CO
3915 COIFFURES BY PENNY
3927 KERNS A V
3930 MC CORKLE JAN SUP
3932 OESTERREICHER F F
3933 TIEDKE GUNTHER E
3937 NORRIS J M
3948 KERN R S
3950 WILSON C A
3953 DAMBRO M P
3955 WAITE BARRY F
3957 BERNTHAL R D
3959 PHELAN T J JR
3960 SCHUCH HOTEL
3966 HORNING W M
3969 WOODWORTH A D
3970 SAGINAW PLMB & HTG SUP CO
3980 GLAMOUR INC
3983 MOE HERBERT
3983 STAFFORD M E
3986 SNYDER G D
3987 MILLER DENNIS
3989 NORTON J W
3990 WILLMAN ASBESTOS CO
3992 RAEDY J H JR
3997 PENDELL F O
3998 HUNT N W
3999 EWALD W J
4001 HAWKINS R A
4002 JAMROG J F
4004 REIS P F
4005 MARTINDALE JEAN MRS
4007 EDWARDS J E
4008 HAYMAN L M MRS
4009 MC KINNEY J M
4010 HALL W R
4011 WENDLING G L
4016 ALEXANDER JOHN
4017 MAINOLFI J J
4018 NEERING M J
4020 GEESE K K
4023 SPIEKERMAN O V MRS
4026 SCHWANNECKE ROBT
4027 MAZANY D P
4028 FRITZ P B
4029 ALLISON F W
4030 PITNEY BOWES INC
4033 REAGH J A
4034 BEACH B E
4036 SCHMIDT O A
4037 SABARA G E MRS
4042 HILTON F S
4044 WALKER F M MRS
4044 MOOSE BOWLING ALLEYS
4045 STUEDEMANN CLARA MRS
4046 QUICK H N
4047 BOHNHOFF M S MRS
4048 JENNINGS H E MRS
4049 MUNDT H G
4051 MEYERS D L
4053 AKERLEY B H
4054 LAGALO JOSEPH
4055 KRZAK F E
4058 WESTOVER R R
4060 LEINBERGER A H
4063 ANDERSON A G
4064 THON E W
4066 RIVETT N J
4068 CARTER E J
4074 WISTEHUFF W E
4075 DANKO E A
4076 HILLYER G P MRS
4078 KONIECZKA J M
4084 CURRELL B M
4087 LANGE E R
4088 MC NEIL W L
4089 HELLUS B F
4091 CANTU R D
4093 FORREST R C
4097 WALLACE CATH MRS
4100 SPIEGEL'S INC
4104 MALENFANT G A
4107 STADLER JOHN
4110 SAGINAW ELECTRONIC DATA CENTER INC
4115 BOWLES G J
4119 ENGLISH H F
4121 PHOENIX AGENCY INC
4127 UJENSKI J M
4128 ROBERTS M W
4132 RUTKIEWICZ J A
4135 MOLDENHAUER H V JR
4140 JARABEK T H
4143 PROGLER W J
4147 TEPATTI P T
4148 RIEDLINGER M B MRS
4148 BEARDSLEY W D
4154 BROCKLESS W J
4155 COATS M E
4156 LANGE K B
4157 GORTE L D
4158 REID J H
4162 SELVIA J H
4164 ROCHLA E D
4166 LIST T E MRS
4168 DUNLAP A W
4169 DEWAR W A
4170 SCHLITT G J JR
4173 STEWART C W
4174 DICKINSON D G
4175 BAUMAN W A
4176 HEMPSTEAD J L
4177 TALLON J K
4180 VITEK H R
4181 PROUX G E
4187 MURDOCH GERALD
4188 BERNIA J J
4189 ANZICK ANGELA MRS
4197 OROSZ R C MRS
4200 BLUMKE D L
4202 MORGAN R W
4203 DAWSON J J
4204 SCHOCKLEY R F
4206 BELL G J
4211 HOWELL W S
4212 ZIMMERMAN R W
4214 BARTEL G J
4215 WADE C S
4217 ECKER A L
4218 WEGNER W G
4220 VILLEGAS ALFONSO A
4220 MAYNE HAROLD E
4230 STANDARD OIL (DIV AM OIL CO)
4233 FELDMAN HENRY
4234 HAMD W W
4235 ANDERSON W P
4236 SYLVESTER W A
4238 PAWLIK B P
4240 TURNEY HAIR STYLING SALON
4246 PHILABAUM B G REV

DIAL 793--CONTD

4248 DEMPSEY H L
4249 GEORGE H E MRS
4250 GENERAL MTRS ACCEPTANCE CORP
4256 OSBORNE C E
4258 KENNY R C
4259 SCHMIDT I M MRS
4260 MC TAGGERT E J
4261 CROZIER V M MRS
4263 ROBERTSON K B JR
4265 STEVENS ERWIN
4269 NORTH V L
4271 JERNIGAN W C
4272 COAN J D
4276 KWAISER G F
4277 MC CONNELL M L
4284 LUCAS J D
4285 DIEM K E
4288 DEWALD J D
4289 SWAN R W
4300 MICHALSKI JOHN
4302 CARTER SHOP
4303 BECKER H R
4304 KEELER F T
4309 VITEK T H
4310 ALLSTATE INSURANCE (CLAIMS)
4313 MEARNS G A
4315 KOEPKE W S II
4316 CORRAD T J
4323 HINGSTON C L
4324 RAPPLEY R M
4327 STECKERT D W
4329 NICKODEMUS J P
4334 HENNIG H W
4337 MOONEY J J
4339 DONAHUE C F
4343 MONSEES R R
4344 WYMAN L O
4346 WILSON A J
4349 BRYAN W P
4350 GREEN ACRES VILLAGE APTS (OFC)
4355 GAREY M E MRS
4360 TARACHAS ACHILLES J
4363 THOMPSON R P
4364 MILLER G M MRS
4367 BUKOWESKI JOSEPH
4369 BENZENBERG R C
4371 STIMPLE C S
4374 BETTS L I
4375 EDERER R J
4377 MILLER W J
4380 HINES R G
4381 BILLY T J
4383 O'LEARY E M
4384 VARGAS F R
4388 ZACHARIAS E J
4389 ANDERSON S E
4390 VIRCIGLIO P T
4391 TERRILL L J
4394 DREW J J
4395 ANDERSON JAMES
4396 MYERS L W MRS
4397 BOVILL W S
4399 MINERS F JR
4401 ROSIN F W
4402 WENGER D K
4403 RAUTENBERG S R MRS
4405 BOW NORMAN
4407 HILL ROBT
4409 KEARNS R J
4411 SVEDEN HOUSE
4413 BRENSKE A S
4414 DONOVAN REAL EST
4416 WOLF LAWRENCE
4418 WILKINSON FRANCES MRS
4419 HUMBERT S C
4422 COLBURN M E MRS
4423 CHELSKY T S
4424 BARRY L C
4426 KLEIN J W
4427 SWINT C A
4429 GROLL G A
4432 STRUTZ K B MRS
4434 BARNETT J J JR
4436 STURIS JURIS
4437 VOLK E C
4439 ABRAMOWSKI I S MRS
4443 MURRAY G R MRS
4444 BOMBER V M MRS
4445 HUEGEL H R JR
4446 BEATTIE ROBT
4447 VAN CONETT J W
4449 FELDER P L
4450 GROSSMAN EMERSON
4451 FORSTER R E
4455 TRI CITY LUMBER AND SUPPLY CO INC
4460 SUNDQUIST TRAVEL SERVICE
4463 CALKINS J L
4468 DUHOWSKI G J
4469 KEANER M C
4470 PUEHL C W
4474 SINE J R
4476 BOYER D E
4477 DUNLAP J J
4478 FISCHER J B
4479 GRASSMICK V H
4481 SUCH JEROME
4483 JEAN C W
4484 HILTZ ALBERTINE MRS
4486 BAAB W F
4487 COX W J
4490 ARLAN'S
4494 BOW W A
4496 WADDELL H J
4500 SCHMIDT JOHN O REALTY INC
4504 NIEDERSTADT J H
4521 MADDY MUSIC
4523 EDWARD'S MENS SHOPS INC
4528 OAKES HILDA
4539 ROENICKE D D MRS
4544 SMITH D A
4545 GUIETTE ROY
4546 KING J M
4552 BARGER R P
4555 DUNHAM A W JR
4556 HARNISCH M A MRS
4557 DATTE P E
4558 UPDIKE L D W
4559 LAMB NEWTON
4563 REID R A
4564 PATTERSON J L
4565 HERITIER W P
4566 LA FLEUR O D
4567 KOHLER L B
4568 DYBECK C E
4573 PFEUFFER A M
4579 STREETS A JR
4580 MARSDEN R N
4581 WAGNER CARL
4583 KUELSKI K A
4586 DANHOFF W D
4587 BANK C W
4592 FILBERT E M MRS
4593 SHARAR J W JR
4594 MILLS K A
4595 CHARM BEAUTY STUDIO
4601 GROOM W M
4603 PLONTA B M
4604 WILSON G E
4605 EINFALT E E
4607 LIST D H
4608 LATHAM B L MRS
4609 DE GROAT M B MRS
4612 ZUMMER E E
4613 WIESE J C
4615 VIKING SAUNA CO OF MICHIGAN
4615 CURBEY N J
4616 DIXON R A
4619 KEYSER A W
4620 MC GHEE D H
4627 MOREY D E
4629 BLASIUS E H
4631 URBANIAK S T
4632 DOEPKER R L
4634 NAB E J
4635 STAFFORD R J
4639 SCHREVE D J
4644 SOKOLOFF A R
4645 PIETRZAK D B
4649 LIST A H
4653 DEPLONTY D E
4655 KEIE L B MRS
4656 SMITH A L MRS
4658 AYRES VINCENT
4660 FRYER J A
4661 APP ROBT G
4664 ROSS T R
4665 DURHAM L L
4669 SMALLEY D F
4672 GREEN ACRES SHELL SERVICE
4673 PIECHOTTE J L
4675 FALLON E J
4677 MARKEY J P II
4681 DOWER G MRS
4683 PILKINGTON J H
4684 GLOVER R O
4685 BAUER A C
4688 KWATER F T
4690 KOTENKO PAULINE MRS
4693 MORELLO J M
4695 SAMUEL M J
4698 MC NALLY E N
4699 SWAFFIELD J R
4700 VOWELL J H
4702 SPOONER D A
4703 LENT C M
4706 SCHOBERT M L
4708 ELDER R L
4711 RISDON G G MRS
4712 HENSON W R
4714 BUTZIN G F
4716 MURPHY G E
4718 TROGE F C
4725 HOWARD L B
4726 EWBANK M J
4729 SCHALLHORN HERBERT
4730 NIAGARA CYCLO-MASSAGE
4732 BILA C R
4733 HOLLAND V R MRS
4735 PSCHOLKA A L
4736 HETZMAN R E
4742 LUTSKUS V B
4744 MUELLER O H
4745 REMER J C
4747 BENWAY R A JR
4748 TWIETMEYER M E MRS
4749 VANDER HART G E
4751 VLASSIS D W
4755 WELLENDORF D A MRS
4756 DALL'S SHOE STORE
4760 MITCHEL K H
4761 GROOM D K
4765 FLEENER W R
4767 GULBIS PETER
4768 FULTZ V R MRS
4768 NALEVAYKO WALTER
4771 SKELCY R J
4773 WERKEMA H M
4774 SCHAEFER R L
4775 HATCH J L
4778 POOL J A
4780 SOPER L T
4782 HUTCHINSON L A MRS
4784 NOWACZYK R F
4785 WUJKOWSKI BERNICE MRS
4790 SAGINAW VALLEY CHILD GUIDANCE CLINIC
4793 PROUDFOOT M M MRS
4795 MC CARTY MATILDA MRS
4796 MAXWELL H E
4802 RIEDEL H V
4804 REID R M
4809 HART F M
4810 MC GOVERN R J
4812 MC CLIGGOT L J
4814 SPROULL V A MRS
4818 NEVILLE T J
4819 ALLEN J E
4820 ARROW PAPER PRODUCTS CO
4823 GASE R M
4825 SHY W A
4828 WEGNER RICHD
4829 EARLY W T
4831 EVANS F W
4833 BROWN T H
4834 WEATHERFORD J J
4835 MURPHY T F
4837 MILLER JANE
4839 HANTON D O
4840 VESCIO'S INC
4845 MILLER V JR
4846 MENZLE EDW
4850 DAVIDSON JOHN
4855 STERTZ H W
4857 BRAUN J F
4863 KUSHON J E
4864 MAZUR C S
4865 SAGASSER D E
4869 LEFLER A J
4871 SULLIVAN L B
4872 HAREMSKI J E
4873 BEAR T B
4875 HILE N A
4876 SZARENSKI F JR
4878 LUCAS J H
4880 DUBAC CARL
4881 MILLS J I
4883 O'FARRELL W L
4886 CHAMBERLAIN W D
4888 BESEY D C
4889 THIEL A E MRS
4892 BLUHM M L
4893 ROEKLE JANET
4894 REED R A
4895 WENDLAND R E
4896 HARNER W M
4899 KLOPF H A JR
4900 DEWALD S R
4902 HUBINGER D L
4903 KERN A J
4904 KLACZKIEWICZ A F
4905 BRYANT R T
4906 FAHNDRICH H W
4907 SURSAW L B MRS
4908 EASLICK R M
4912 NEAL R H
4913 BROWNING J G
4914 WILLS W G
4916 GERARD K R
4918 ROSS R G
4919 CHRISTENSEN OLIE
4920 PARKMAN N G MRS
4924 NEWMAN L A
4925 JAMROG JOHN
4928 USHER EDNA MRS
4929 MARKVA R M
4933 MELLOTT R G
4936 HESS D J
4937 FLYNN J L
4939 VERVOORT AMBROG
4942 GEORGE H F
4949 PEPIN R B
4964 EURICH RAY PLUMBING & HEATING INC
4964 EURICH RAYMOND
4965 BOWERS L C
4967 SCHULER W A
4972 KUJAWA C F
4981 WATERMAN F G
4983 MC CARTY C P
4984 BOUCHEY R M
4984 SECURITY ASSOCIATES
4989 ABBOTT F J
4991 HASIER R J
4996 TILLMAN C R
4998 BOLAND K J
4999 KOEPLINGER C M MRS
5004 JACOBSON C E
5005 SHANNON C D
5007 JUDD ROBT
5010 HAENLEIN F E
5012 HACKENBERG J E
5013 PREWETT R M
5015 O'DELL L C
5016 RODEITCHER C A
5021 POUND C P
5022 TURNER BEAR CORPORATION
5023 FRITZLER WM
5025 KELLY H R
5026 RAPPUHN A C
5028 BOUGHNER E A
5032 WISNIEWSKI C J
5033 MITCHELL M L
5034 TAYLOR W H
5035 LITTLE W E
5036 BAUER N M
5037 JOHANN JOSEPH
5038 CLUTIER GROCERY

DIAL 793--CONTD

5038 CLUTIER J J
5042 HALLER PHILIP
5045 OWENS T R
5047 DODGE C D
5049 CAMPBELL W F
5050 HALL D W
5053 POHLMAN C E
5054 MINOR D L
5054 FLOR-KAIRE
5055 AUSTIN M D MRS
5056 WILLETT M H
5058 WILSON R A
5061 FRYE J W
5062 OPPERMANN D W
5063 RUPPEL JOHN
5065 BREIDENBACH R E MRS
5067 ENGELS J C
5068 FOSS PAULINE MRS
5070 MROZINSKI F A
5072 LE ROUX W J JR
5074 CADWELL D B
5075 RANKE E J MRS
5076 LAMPEL A E MRS
5077 HAVEN J W
5078 FORREST C M MRS
5079 SCHNELLER THERESA MRS
5084 SCHULTZ D F
5085 KAYLOR E L JR
5086 FAVARA M G
5090 DETROIT AUTOMOBILE INTER INS EXCHANGE
5090 AUTOMOBILE CLUB OF MICH
5100 WESTINGHOUSE ELECTRIC CORP
5103 GARDNER J B
5104 PREMO R B
5105 LARSON R A
5108 LOUKS R O
5109 REID M MRS
5110 RUONAVAARA LAURICE
5112 DODGE E J
5112 DODGE E A
5113 BOESE A R
5114 SWIFT OIL CO
5115 CLASSIC BEAUTY SHOP
5116 RANK J E
5117 VALLEE B E
5117 DEARINGER PAUL
5120 SIMON HOWARD
5121 CAPPELL G W
5123 MARTIN A F
5124 SIMPSON R F
5126 CAMPAU H M MRS
5127 SUPPES AMELIA MRS
5130 EVENKNIT HOSIERY SHOP (BR)
5131 BLOCK H J
5132 RAPPUHN CHRIST
5133 THURSTON G M JR
5134 GRIESMAYER JOSEPH
5135 SUPPES GODFRED
5138 KRUTH N H
5141 WALSH W J JR
5145 PRESTON R W
5147 WINEMAN J A
5153 SIVAK A P
5154 CORNWELL LUMBER CO
5158 BOYER W E
5159 BROWN E F MRS
5160 LAEGLER F P
5161 SCOTT ROBT
5162 BEHNKE W A
5163 SCHUMANN B J
5165 SMITH H E
5167 REESE F E MRS
5169 MOLL E C
5170 ED'S BAY SERV
5171 BOURDOW N J
5172 PORTER A M
5173 MC MATH HUGH
5174 KARP M H
5177 WALSH M P
5180 WATROUS L R
5181 SAWYER J M
5181 SCHMIDT MARGT MRS
5186 SCHUMACHER A P
5187 TACKAC J S
5189 MATZ D L
5191 HYATT M R
5192 HILLMAN P A
5196 WORRELL A J
5202 JAMES T F
5204 WALKER L W
5205 BAUMGARTEN A MRS
5206 RUPPEL D JR
5207 RENNER W A
5208 NAB WM
5209 CAPIZZO J F
5211 SIZICK G J
5212 MUNSON DUANE
5217 REED R D
5219 PAVLO ANDREW
5220 BURK N A
5221 REIL P JR
5223 BARSCH L T MRS
5224 MAPLE FOOD MARKET
5224 MEYER FREDK
5225 HANLEY R A
5228 DOMSON ANDREW
5229 CHAFFIE J P
5230 GOMON A M MRS
5231 NAGEL BARBARA MRS
5236 BALL J R
5238 HAGLE CHARLES
5239 JOERKE G W
5240 LIDDLE E F MRS
5241 SANCHEZ REINALDO
5242 WAGNER NANCY DANCING SCHOOL
5243 MARSH D W
5244 COLBY A R
5245 MAUL DAVID
5246 WEBER R R
5248 O'BRIEN W J
5250 SCHMOLITZ J J
5251 ZUEHLKE M L
5252 DALEY H J
5253 BURNS B J
5254 GRAHAM J C
5255 BURK R E
5257 DRUM J V
5259 SPEAR D B
5261 ALMY E B MRS
5263 BERG D R
5263 BERG D R CO
5264 DUSO J T
5265 MEYER N H
5266 WYMAN N D
5267 HAISER J V
5270 BRUSH STANDARD SERV
5271 LUNDGREN ALBERT
5272 CYPRYK EDW
5273 VOLLMER A P
5275 VOORHEIS M W
5276 MOELLER G L
5277 GARINGER J JR
5278 ENGELS J F
5280 POHLMANN E JR
5281 GOSCHKE L V F
5284 WEIRAUCH C J
5285 DAUBERT R K
5286 CRANNELL H JR
5287 JACOBS L L
5288 STARK F M
5289 POPPLETON JANE
5301 ENSMINGER A E & CO
5302 WOODWARD M F
5303 DAVENPORT CLYDE P
5303 AVERILL WALTER C III
5303 DAVENPORT TOTEFF & AVERILL
5303 TOTEFF ROBERT J
5307 HARRIGAN J F
5309 MAHAFFEY M R MRS
5311 REGAN J E
5316 HAMP LONADALE MRS
5317 WILLMORE L M MRS
5321 WILLIAMS E R
5322 MOLITERNO R R
5323 LOIACANO JACK
5325 CHUTE K J
5326 KAMENAR J J JR
5327 RICK RAYMOND
5328 MC CORMICK A D
5332 NORTHRUP G E
5333 KOCKS E M
5335 SCHNELLER J J
5337 ALCORN D L
5338 DE KETT D B
5340 GRILL P S
5341 DENNO R D
5343 HORNES DONALD
5345 HORCHAK J J
5346 MEYER H E
5347 THEER A H
5348 ZEDNICEK M P
5349 KING W J
5353 TUNNEY B J JR
5354 DONAHUE DON
5356 YORK H J
5358 JANETSKY A M
5359 DAMSEN JAKE
5360 WRENN P B
5361 REFF C L
5362 HARRINGTON D E
5363 PERSINGER C A
5367 ROCK H E MRS
5368 BERKOMPAS W A
5371 KELLY M J
5372 ABBEY E J
5373 DJORDJEVIC D P
5374 LEMPEL PETER
5375 ERZEN O H
5376 BUSH D C
5377 PRIBLA PAUL
5378 LUZENSKE J L
5379 POSEY R G
5381 BROUGHTON O M MRS
5383 K-MART
5389 EATON D B
5391 IPPEL J A
5392 SCHULTZ H F
5393 CITY OF SAG CASS CODE ENFORCEMENT (OFC)
5394 SCHOEN W H
5398 HILL R K
5399 POOL W L
5400 SALVNER L G
5401 TILLEY A C
5402 MAJOR J D
5403 KINGRY H J
5404 PRINGLE ISABELLE MRS
5407 STANKO E B MRS
5410 WIEGAND HENRY
5415 GILLIG ALEX
5416 BELKNAP I J
5417 JACKSON G G
5418 STEINPRES SOLOMAN.
5419 LOIACANO L L
5420 HINSCH H E
5421 KUKLA C E
5422 PROUX D E
5425 MICHALSKI J T
5426 MEYER ALEX
5427 MC QUAID H C
5429 SCHAFER DAVID
5431 PRESSPRICH O C
5432 SCOBIE V A
5438 IVAN T J
5438 CREECA CHARLES
5440 WHITE HOUSE THE
5442 SKOOG T G
5445 LAWLESS W P
5449 SYMONS J W
5450 NETHERCAT P MRS
5455 TATE E L REV
5459 LISEE R R
5461 SMITH D E
5464 BEYER J E
5467 ELLIS G A
5468 WILSON J JR
5469 REEDER J E
5470 KNOWLTON J W
5472 RUSSELL E A M MRS
5474 DEMERS R E
5477 WILLIAMS V B MRS
5481 GRIFFIN N A
5482 SAPP B C MRS
5483 HOWE N F
5484 YOUNG G D JR
5485 SCHMIEGEL G M MRS
5486 TOBIN E D
5487 CARDER C R
5488 BOURBONNAIS R F
5490 HARVEY M MRS
5495 KIISK TIOVO
5497 RICHMOND G C
5500 DART P A
5501 STRECKER NORMAN
5502 STEFFE F C
5504 HYDE J F
5506 ZIELINSKI J C
5507 ADAMS W R
5508 ADAMS J Q
5510 DEAN P J
5511 GRIERSON R A
5512 WADE W J
5513 KRAUSE ALEX
5514 SMITH H S
5515 WAHL K T MRS
5516 KABOBEL SHIRLEY MRS
5518 LYDELL J H
5520 AVERY G D
5521 WRIGHT D A
5522 GALLANT D F
5522 GALLANT G M
5525 HUEBNER H F
5527 BAILEY T J
5530 MARGE'S BEAUTY SALON
5532 FISHER A E
5537 HUTCHISON V M MRS
5538 LA BEFF D F
5540 REIMERS W L
5541 NESTLE G O
5542 CRAVES R S
5547 BRYAN P L
5549 FEIT H F
5551 FARM BUR MUT (CLAIMS DEPT)
5553 SHALER EARL
5555 FINGER MAE MRS
5557 WILEY M H
5558 LOCKEY J E
5559 MC BAIN A J
5560 DEAN C E
5561 COLLINS S S MRS
5563 HAUSBECK F C
5564 SEABROOK D H
5566 KARST EMANUEL
5567 PERRY J A
5568 RUPPEL R H
5569 CALLAS G N
5570 KRETZ R B
5572 BURNS W C
5573 SUGDEN E K MRS
5575 THOMAS W H
5576 STEPHENS J G
5577 ROGALSKI E J
5578 JOHANN A W
5579 HASKIN ELSIE MRS
5582 GRAMMATICO ANTHONY
5583 EMEOTT R J MRS
5584 WEBSTER D E
5585 ABBE KEN AGCY INC
5588 TRETHEWAY HELEN
5590 PATTINSON R J
5591 DAILEY PICKLE CO
5597 FAUPEL R L
5598 GARNER E R
5602 LOOMIS C K
5603 DEIKE J J JR
5604 SAWATZKE H J MRS
5606 VAN STEENKISTE M J
5607 WHEELER K C
5608 BRIESKE JOSEPH
5610 KENEL A J
5615 JOHNSON SERVICE CO
5615 KNAPP D W
5619 KUMMER H M
5625 CALL D M
5626 BYRON K J
5627 STERTZ PAULINE MRS
5628 TUCK M M MRS
5629 BECKER E A
5632 LEDDY L W
5634 DUNN JOHN W
5634 MASSA MARTIN P
5634 DAVENPORT CHIROPRACTIC OFCS
5635 MC FALL J W

DIAL 793--CONTD

5636 BODE R A
5637 PETERSEN ARTH L
5640 RYAN J R
5641 HARDING H E
5642 WILLIAMS R A
5644 NEWSTED W J
5645 POHLMAN M H MRS
5646 HOPPE M F MRS
5647 ECKSTORM C T
5651 BOW WM A
5654 VAUGHAN H H MRS
5655 SCHAFER ALEXANDER
5660 FLEGENHEIMER ERNEST
5661 SMITH R MRS
5662 JOHNSON A G
5664 CROFOOT H A
5665 WEHNER W R
5669 FORSTER K J
5670 KROHN HENRIETTA MRS
5671 FOSS ANNA MRS
5672 GRAI D A
5673 THOMPSON ELSIE MRS
5674 HUDSON C M
5675 KOUTRAS A G
5678 JOHNSTON I S MRS
5679 DE LONG RAYMOND
5685 MATTERN J E
5686 HERZOG DAVID
5687 POL L JR
5689 SCHNELLER J M
5703 CUMMINGS V L
5704 MILLER H C
5706 ORTMAN FLORENCE MRS
5707 ENGEL A E
5708 BALLARD B D
5709 WEBER HENRY
5713 HARBOUR R A
5714 WACKER R W
5716 TERRIAN D W
5717 MC LELLAN R B
5719 COLLISON L A MRS
5720 BESAW J M
5721 MURRAY MORRIS J
5723 ARTCLIFF J H
5724 WHITE R S
5727 FISHER E V MRS
5728 LUEDTKE R F
5730 MURPHY W J
5735 SAUER N E MRS
5738 MANGUTZ N J
5741 CRITTENDEN J L
5742 PRIEST WM R
5744 LIVINGSTON F S
5746 ROBISON D L
5747 SUPPS HENRY
5748 JONES K E
5749 WILLIAMS ALMA MRS
5752 LUTENSKI A E
5754 MILLER D L
5755 DEVERS R A
5756 ZISUMBO AGAPTO
5762 GASS CARL
5763 CLAUSS A JR
5764 PINE J F
5764 DRAGO J M
5767 YOUNG G D
5772 CALLAHAN J N
5773 FOSS MARY MRS
5776 JOHANN JOHN
5777 SHIELDS D L
5778 ROE B W
5782 WHEELER J J
5784 INDUSTRIAL TOOL SERVICE INC
5784 VANDERPOORTEN E L MRS
5791 NICHOLSON W T
5793 MC COLGAN J A
5794 ZESTOS JOHN
5795 HEYM R A
5800 MUELLER T W
5801 STATE & CENTER STANDARD
5802 FISCHER C R
5805 MC KEE D B
5807 OZERITIES H B
5808 CICINELLI P F
5811 MC DONALD J A

5815 WILLMAN K W
5816 VAN HAFTEN JOHN
5820 SUHAN M MRS
5821 LARSON C R
5822 BOCKER D C
5823 MEYER F P MRS
5824 SOVIA FRANK
5825 SPECHT A W
5826 BECKER F F JR
5827 GREEN K C
5828 EDLINGER D E
5831 MEYER HENRY
5832 CURTIS G F
5833 VAWTER R W
5835 KING W J
5836 SAMSON J P
5837 PRESTON R S
5838 HOFF D E MRS
5839 REINKE C R
5842 PAQUETTE JACK
5843 HACKETT J W
5844 BARTREAU J O
5848 MORGRETTE LEONARD J
5850 MOYLES C L
5853 CLAGETT T E
5854 WHITE D A
5855 BREMER T C
5856 MC NALLY THOS
5857 MEYERS JEAN
5861 KAMARAINEN P R
5863 FASSEZKE C L
5864 KAMENAR JULIA MRS
5866 SUHAN S P
5867 ROSSER ELMER
5869 MAGYAR T MRS
5870 BUCKLEY F W MRS
5871 MATUZAK V L
5872 RAILLING W W
5873 RODY T F
5874 VALENTINE DOROTHY
5876 MATHIS JOHN
5879 WISE F J
5882 STATE FARM INS CO
5884 STEELE M W
5887 KUEHN C E
5891 CAMPBELL & STARK INC
5894 BELLINGER FRED
5898 PRENZLER A N
5904 HEINLEIN C F
5905 BYRON R E
5907 HODGES H S
5908 BIRON P P
5911 WALKER J L
5912 WOOLEVER G B
5913 SIMPSON J JR
5914 INSCHO C J
5916 COLBURN E R
5917 LEICHNER ALEX
5918 KQAPIS V J
5920 SVERID M R
5921 STRENG J R
5923 BRANDI F D MRS
5924 O'DEAY J J
5926 KEMERER W E
5927 SMITH R L
5928 POHLMANN M A MRS
5929 VAYRE MICHL
5931 ZAHN J S
5938 HOWLEY R V
5939 LEO L F
5950 GULVAS L E
5954 BARTLETT MABEL MRS
5956 WOLKENSDORFER M A
5957 MILLER HENRY
5958 NITZ E P MRS
5960 LA MOORE L B
5963 THOMAS D O
5965 SKELTON R M
5966 WELCH L J
5967 GORNEY M V
5968 GILSON I T
5973 POHLMAN E E MRS
5974 FETTING A C
5975 KRAUSE R A
5977 SKARSTAD D A
5978 PALIN JOHN
5983 BRANDT MARY MRS
5987 MOORE A T
5991 BRANDEL J P

5993 ROGEL F T
5994 HOERAUF E A MRS
5996 NEIDERQUILL R J
5999 NELSON W F JR
6002 TAYLOR E H
6003 MUEHLENBECK A C
6005 KREUGER C W
6011 FRISCH R P
6012 SENTER E G
6013 DOYLE J C
6015 SAGINAW VALLEY REWEAVING SERV
6016 MATUREN H M MRS
6017 KLEINBRIEL HENRY
6018 BRISTOL R D
6019 SIMMET A A
6020 BERG JACK
6022 STINGEL F J
6024 MIER T J
6025 CAMPAU B A MRS
6026 CRIBLEY L V
6027 STARK F E
6028 FEYEDELEM S C
6029 HOWARD E J
6032 VANDER MEER E JR
6035 BENJAMIN L J
6039 HAUCK R J
6040 SCHROEDER CARL F STORE FIXTURES
6041 BRESSLER & SON CO
6042 MIELKE A D
6046 CANUTE S L MRS
6048 FLEISCHMANN J G
6049 ROMANELLI MOLLY MRS
6050 MILLER P F
6051 GLAVE G C
6052 PETERSON DRUG CO
6053 HAIGHT D F
6055 ACCETTA V J
6057 KWAISER J G
6058 HILLMAN C F
6059 BONNELL N D
6060 EGLOFF JOHN F REAL ESTATE INC
6063 ZEIGLER W N
6066 SIMON PETER
6067 PHILLIPS V H
6068 PARRENT P V
6069 RAPIN B E
6073 JACOBI D W
6074 ROESER ROBT L
6077 MILLER D E
6078 O'LEARY G A
6080 JANOTIK IGNACZ
6081 KRETZ M J
6084 HILLEBRAND M L MRS
6085 FRAKER M A
6087 RUHL MARION MRS
6089 DUCLOS S M MRS
6090 KILBOURN E C
6091 KLOSOSKY GARY
6094 WIELAND F G
6096 WILLIAMS R J
6098 WIENBERG HENRY
6102 WAUGH J F
6103 DREYER J W
6105 SCHOTT W F
6106 MURPHY J H
6109 PUSSEHL L F
6110 AXEL A C
6111 SCHAPER T K
6112 KAUFMANN A J
6113 KILBURY G E MRS
6114 MARTENS G R
6115 GREEN K C JR
6116 NICHOLS I M MRS
6117 PELLOT J H
6118 BUTT E M MRS
6119 ENGELS K J MRS
6121 COURT STREET TAVERN
6122 KAUFMANN E A
6123 HICKEY A B
6125 HIRST G H
6126 BAUER C P
6128 FOY R C
6131 DAY ROBT R
6134 KINGRY J C
6138 KLINE J S
6139 WELLS LOUISE MRS
6140 HASKE M J
6142 WARNER C L
6143 BALAZER B J

6144 LICHON JAMES F
6145 BUCKLEY C H
6146 PAETZ R E
6147 SCHWAHN L B MRS
6150 LYLE R E
6151 CLAYTON F W MRS
6156 COLLINS R G
6158 MEEHLEDER W A
6164 BERRYHILL T O JR
6168 WATSON J A
6169 HOOKER ELDEN
6170 HOLEMAN J V
6171 GIELCZYK C J
6173 HOUSTON ALTA
6176 BAKER J D
6177 WOOD D A
6178 RYDER THELMA MRS
6182 COLLISON PAINT & WALLPAPER
6184 CONDON ANNA
6185 FISCHER DOROTHEA MRS
6186 BECHTOL PHILLIP
6187 BLUE P W
6188 ROSEBROCK A JR
6189 ZUELLIG RON
6190 KROHN O C
6191 ELLEN D A
6192 PAQUETTE P J
6193 MITCHELL A L
6194 VETENGLE L F
6195 MIELKE L K
6196 HUDBERG R N
6197 LANGDON J E
6198 FELDOTTE W H
6200 COLTON S E MRS
6201 RAABE D D
6202 ELY W C
6205 HARRISON G F MRS
6206 KRUSKE A H
6207 FIELD W S JR
6208 ELLIOTT D N
6209 CORRY V H
6211 BROWN J M
6212 MODOLO T E
6213 GRABOSKI FRANK
6215 BULL L M MRS
6216 TAUGHER A C
6217 FLYNN H D
6218 LEHAN M L MRS
6219 MARKER I C
6221 BRIGHT LE FEVRE & MATUREN
6224 BREWER EARL
6225 KOONTZ F J
6229 TAYLOR C D
6232 WHITE C P
6235 ANDERSON WALTER
6238 STANDER A C
6240 BURDICK DOMINICK
6241 GEORGE ELEC AUTO PARTS & SERV INC
6243 WILLMAN H M
6245 HOLLIS L F
6246 SHAW H R MRS
6248 BLANK E G
6251 HARTNER A J
6252 BALDERSTONE A D
6253 IZZO M K MRS
6255 VOGT E C
6256 COBURN JAMES
6257 BUTLER S E MRS
6258 WAHL LENA MRS
6259 OMNESS A F
6260 BUCK W MRS
6262 MILKS V K MRS
6264 HOLTZ ROSE MRS
6266 WHELTON H F
6267 MC MILLAN M E MRS
6269 DAVIES A R MRS
6270 ULRICH L J
6274 DIETRICH A J
6275 SCHOTTS A C
6276 KONESKO JOSEPH
6277 DUROW L M
6280 SHATTUCK C S
6282 CHAMBERLIN E R
6284 DRUCKHAMER A E MRS
6285 KEINATH A F MRS
6287 BARRIS G G
6288 DRAVES E G
6289 SCHROEDER H L
6292 CHAVEZ J F
6293 STEINKE H W

DIAL 793--CONTD
6294 SNOW BERT
6297 WRIGHT JANIS
6301 FRANK DOUGLAS
6302 GLYNN J R
6303 SIMPSON H W
6304 LEWELLEN E J
6305 REIS J F
6306 TRANES J J
6307 SCHROEDER F H
6308 JORDAN W W
6309 BOYD J R
6318 ANDERSON D H
6320 COOPER J R JR
6321 ARNST C J
6324 MANN L J
6325 BENCH J B
6326 DWAN J C
6327 CLINK LARRY
6328 FARRINGTON K R
6329 DIERICH J C
6330 SCHWINCK J M
6331 MAGRATH MARY ANTIQUES
6331 MAGRATH M F MRS
6332 SAGINAW BOARD OF REALTORS
6335 KLEINFELD F H
6336 BAZLEY MEATS
6338 DOCKHAM E A
6339 DENOME E F
6341 ZAMARRON JUANITA
6343 BORNEMISCZA BELA
6345 WAGNER I L MRS
6346 SLAGLE G J JR
6347 BENNETT HILDA MRS
6348 CURRAN H A
6350 WILLARD R J
6351 SPREEMAN E L
6352 SAVAGE W L
6353 SWANTON E M
6355 HORTON D E REV
6356 QUINN C P
6358 BOLGER J J
6359 TESSIN G W
6360 BECKROW B F
6362 HUGHES A E
6367 VITITO R L
6371 DOUGHTY W W
6372 BURKARD C MRS
6375 MOORE H E
6377 HILL D M
6378 PRUDEN D L
6379 MC COY P C
6380 SCHARFFE W E
6382 MARSH H E
6383 GERKIN R E
6384 OROZCO FLORENCIO
6387 O'DELL C A MRS
6388 REID A J
6389 HELLUS F J
6393 WHITECRAFT W A
6394 LAEDING L A
6395 GRIFFIN D C
6397 FINK F W
6399 GALLENTINE R F
6400 SHERMAN W E
6401 SCHRAM AUDREY
6402 SHELBY A L
6404 ENGEL J W
6409 SORRELL R U
6411 SMITH J E
6412 REIFE E E
6416 MAC NEILL T L
6417 POTTS D C
6417 DENNIS G E
6418 BREIDENBACH R E
6419 ROOKE N J
6420 DWYER J B
6423 HUGHES J A
6425 SCHULTZ P E
6426 BEECHLER J F
6427 GOODRICH O J
6428 SCHNEPF J M
6429 DOTY C W
6430 DAVIS FRED
6432 MERKLING L S
6434 BALCUEVA EDGAR P
6436 MARTIN R L
6438 HAUCKE K H
6445 MOREHOUSE J A
6446 MATUSENSKE RALPH
6446 VIRGIE'S FLORAL & GREENHOUSE
6448 ANAMAN R C
6449 CUMMINGS VINCENT
6450 THOMAS M J
6451 GRUNOW E A
6452 SUTTON C L
6453 MARTIN J W
6454 WISNIEWSKI L S
6455 PAYNE P E
6457 KAMPFERT B T
6458 MELL E R
6459 DANILAUS I MRS
6460 SCHAAF RONALD
6462 WEIR W J
6463 GRIEBNER A H
6464 APPOLD J M
6465 JOCHEN C D MRS
6466 ARNST I M MRS
6468 OSBORN G E
6469 GROVER W E
6471 SWIES A J
6474 VOLLMER REAL ESTATE
6478 PETERS J S
6480 SIENKO L J
6481 BUNNELL LILLIAN MRS
6482 KIRKCONNELL T J
6484 PIGGOTT N C MRS
6485 POWER J B
6486 CRONIN L N MRS
6488 GUNN L W
6490 MAC KINNON E D
6492 CRAIG R J
6494 LIEBER DORA
6498 NEEDHAM G W W
6500 PAYNE L W
6501 EVANS N M
6503 MICKIE THOS
6505 FRANCIS G W
6506 SERRIN M B MRS
6508 HALCLI CHARLES
6510 EDGAR P D
6511 REALGOOD CLEANERS
6513 KNEUSS A J
6514 PRESLEY D R
6516 FAHNENSTIEL A H
6518 OVIATT E I MRS
6519 KROSS C M MRS
6522 LEGGITT F M MRS
6524 SEAMAN R D
6525 MODOLO GINO
6525 MODOLO GINO TILE CO
6526 TANSKE H W
6528 CONDEN R B
6529 FERGUSON JACK
6530 MOORE C M
6531 EMPLOYERS GROUP OF INSURANCE COMPANIES
6534 DURMAN D C
6537 GIANVECCHIO P V
6539 KROSS GEO
6540 THOMAS R C
6542 HINDS F A
6543 SCHUETTE ELMER
6545 SAGINAW CENTRAL OIL & GAS SERVICE INC
6549 SOWTON H W
6553 NORTH G L
6560 MOST P E
6561 MC EWEN WM G
6562 LEE E M MRS
6564 SCHUKNECHT J G
6567 MC MANUS E C
6569 MEHLTRETTER GEO
6571 STALEY R P
6572 RUNNING E W
6573 KUNDENGER G A
6575 DAVIS J L
6576 LAPPIN H V
6577 LIVINGSTON F A
6579 ROBERTSON ANDREW
6581 EDWARDS A B MRS
6582 KATTER ELIZ MRS
6583 SCHMEIDER AMELIA MRS
6584 BILL'S PARTY STORE
6585 HUBBARD R A
6586 STANTON A B MRS
6587 BROWN B L
6588 FENTNER J R
6593 WEISHUHN H L
6594 PUSSEHL D F
6595 BECKLEY R J
6596 GREENWALD J A
6597 FRITZ R E
6598 KLUCK W J
6600 HICKS R B
6602 EBACH J N
6603 WISNIEWSKI S E
6604 GAERTNER C H
6605 TRIER MARIE MRS
6607 BICKEL E J
6608 ZIEMER C F
6609 WOODBURY J W MRS
6611 AMERICAN STATES INSURANCE CO
6613 MC PHERSON J E
6616 HALE T F
6617 CLEARY R C
6618 FALETTI J J
6619 ANDERSON R K
6620 WEBER M A MRS
6621 TOPHAM P W JR
6622 CALEF'S BOB CARPET CLEANING
6622 CALEF R E
6627 BOMMARITO J C
6629 HUTCHINSON J R
6631 SIEMS K E
6635 COTTLE C W
6636 GIBBS R L
6639 BREESE W M MRS
6640 STANDARD REGISTER CO
6644 OPETZ GILBERT
6645 HAUFFE A C
6646 WELLS J W
6647 MORRIS E J
6648 KUMBIER A M MRS
6649 JACOBS B M MRS
6652 KEITH'S CORNER MKT
6655 TRIER E M MRS
6656 PALMER W A
6658 HURST LYDIA MRS
6659 WRIGHT R A
6660 HANSEN F A
6662 PATOW H L
6666 WALKOWSKI J F
6667 GARRETT ARCHIE
6668 LEDTKE L A MRS
6669 PLUMMER N H
6670 WEIGL MARGT MRS
6671 GOHM C J
6672 GENERAL REPORTING SERVICE
6674 LARNER HILDEGARD
6675 MASON D S MRS
6678 OSTERLUND M Y MRS
6679 SCHMIDT MARY MRS
6680 MINOR L B
6681 JACQUES, KENNETH A
6683 CRITTENDEN C S
6684 REVARD J A JR
6685 BENNETT A L
6687 LESER JOHN
6689 BURNS W H
6690 DUNCAN'S HEATING SERVICE
6690 PYSCHER D H
6691 LEMKE W M
6692 OTTO M E MRS
6695 SMITH I D
6696 WILLS T P
6697 GOSEN A M MRS
6698 NELSON W R
6700 HERRICK R E
6702 HOLLY J MRS
6706 COMSTOCK K A
6714 WILLY D O
6715 MURPHY F B
6717 GEBHARDT A W
6718 DUFF B H
6720 MASTIC L R L
6721 JENNINGS E W
6726 SWANSON R K
6727 BURCH D L
6728 NAGEL A B MRS
6731 KARKUT JOSEPH P
6733 QUICK EDW
6734 ROBART R L
6736 STOCKFORD C J
6739 HACKBARTH C W
6740 BAUMAN D J
6741 ZOLTON R G
6742 MATUREN W A
6743 ZEMMIN M E
6748 GRUNOW S C
6749 PAGELS A J MRS
6750 KRUEGER K A
6752 BRINGER W J
6754 TERRIAN H L
6755 PHILIPS ALFRIDA MRS
6756 WRIGHT W G
6757 BLONIARCZYK LEONARD
6758 SHAWL K A MRS
6759 HAAR ADAM
6760 THOMAS R L
6761 BLACK W E
6763 RUEDIGER O N
6764 YANNA HAROLD
6765 A & C RENT-ALL SERVICE
6766 BAUMAN A E
6767 SCHMIDT T H
6769 LESTER H H
6770 FURTOW GARY
6771 VAN TOL R H
6772 ZOLINSKI IRENE
6777 ALLEN J L
6780 ACKERMAN H L
6781 SOHN A F
6782 ROBERTS L K
6783 HAHN A W MRS
6787 MEYER H M MRS
6788 SMALL J F
6789 ROUNDS J E
6790 ALDERTON W M
6792 EURICH J L
6794 SCHAFER HAROLD
6797 HEIMBURGER R R MRS
6798 MARCOUX E T
6800 DIETZEL D E
6801 SAGINAW TRUCK EQUIPMENT CO
6802 FICK J B
6803 ISON F M
6804 KRENZ ROBT
6805 BECKMAN M D MRS
6807 FOX L W
6808 FRIERS J C MRS
6811 KING TELEPHONE ANSWERING SERVICE
6816 KLOPF H D
6818 BRESSER L H
6819 KURZHALS ALMA MRS
6820 KNECHT W J G
6823 POWELL L J MRS
6827 KRUMHEUER B A MRS
6828 BLACKNEY L K MRS
6829 SUTFIN J W
6831 CRAMPTON W J
6832 WILLING BEAUTY SALON
6834 LEGGITT B A
6835 PETTIS A A
6837 ELLIOTT A M MRS
6838 HALES J C
6839 SLABAUGH A E
6841 O'CONNOR R J
6842 DOBIAS DONALD
6843 GEIGER P W
6844 BEYER B T
6846 STEIN G I MRS
6847 STACK L A MRS
6848 SCHWARTZLY JOHN
6849 ROSIN F A
6851 PRYOR A C
6852 BUSH RICHD
6853 PERREAULT M J
6854 THOMAS H J
6855 BRYDGES R T MRS
6856 SCHMIDT H S
6857 AVERILL B J
6858 GREMEL MARGT MRS
6859 RAILLING M C
6861 NELSON F E
6863 MOON L E
6864 HOLTON R D
6865 CHAMBERS T C
6866 MUEHLENBECK F J MRS

DIAL 793--CONTD

6867 SCHAUMAN R P
6868 DORN W J
6868 COLLINS M A MRS
6872 KROHN W F
6874 BARNARD J C MRS
6875 SLOSSER G D
6876 CAMPBELL E V
6877 MAHER J S JR
6878 HAMILTON B M MRS
6879 ROSS S P
6881 ALVERSON L H MRS
6882 CAMPBELL H D
6886 HERMAN BROS MEAT MART
6889 POHLMAN M C MRS
6890 CRAWFORD & CO
6896 VESCIO L A
6898 JONES EVA
6900 MILLER H M
6901 HELEN'S BEAUTY NOOK
6901 HILL H L MRS
6902 OZOLINS M V
6903 FLANNERY M L
6904 KATZ D M
6906 DORK C A
6907 MARTIN L A
6907 SLADE C E
6908 CURRAN A M MRS
6910 HOUSEHOLD FINANCE CORP
6916 FROST MARION MRS
6918 BOTWRIGHT G W
6919 WHITE K L
6926 BEYER W C
6928 HEMMER M K MRS
6929 FISHER N A
6931 BOETTCHER W R
6932 LANEY S J
6933 CALL W J
6935 WITT L F
6936 SCHUETT B J
6937 JACQUES M T
6939 SMALLDON V E
6940 HEINRICH G C
6941 REESE E B
6944 KEISER DONALD A
6945 BURKE RICHD
6946 ROESER R L
6947 BECKER D E
6948 FULLER E L JR
6949 LANGE B E
6950 LAURY W L MRS
6953 ROBINSON R M MRS
6955 CERESKE A E
6956 WARTENBURG G J
6958 CASEY M A MRS
6960 EGGERS A H
6961 MALZAHN C R
6962 ROE R L
6963 MICHIGAN AUTO SALES
6965 MACZIK GEO
6966 RIEDEL LINDA MRS
6967 HICKS H M MRS
6969 DE LUDE M M MRS
6971 CONDA D H
6973 MILSTEAD C A MRS
6974 RADEKE L M MRS
6975 BORDEAUX R H
6976 BAUMANN J B MRS
6977 EIB M W MRS
6978 HANDLOVITA M E MRS
6980 CASUAL BEAUTE CENTRE
6981 PAPST J I MRS
6982 BEARINGER W H
6983 BREWER T S
6985 MILLER D K
6987 STOFFEL E C
6988 PREVOST R C
6990 HARVEY'S RADIO SERVICE
6990 CHAPLIN H E
6991 THORMEIER M E MRS
6992 HEGELHEIMER C M MRS
6992 NUEBEL A M MRS
6994 SALONEN R A
6995 MC CARTNEY T R
6997 BITTERS L A
6998 WILSON Z S
6999 LEVIN MORTON
7001 CRANER R H
7004 KRAMER G J
7005 CHERRY S J
7006 WOLTER I L
7007 MUNGER R G
7008 LA FLAIR O B
7009 MOORE J G
7010 LAMB J E
7011 VOGUE BEAUTY SHOP
7015 HERM F O
7016 KINGRY R L
7017 HOOPER J H
7018 GOSEN HENRY
7019 ROSEBROCK D J
7020 BARTMAN IDA MRS
7023 PERRY F L MRS
7024 TENNEY A MRS
7025 PACCIONE N JR
7026 HELFRECHT C H
7027 REMER F W
7028 KARP H E
7030 SLASINSKI E A
7031 COURT STREET HARDWARE
7032 ESTEP K C
7036 BURKE A N
7037 HELPAP E M
7038 MARTINEZ G J
7039 STEINKE L A MRS
7040 KAUFMAN PLUMBING & HEATING CO
7041 WAGNER E D MRS
7042 STEWART A B
7043 O'DELL R E
7045 DEY E H
7048 REICHARD E A
7049 DODGE R W
7051 ULOTH L J
7053 WILBER BETTY MRS
7054 BALCUEVA E P
7055 DUCHARME W C
7056 HILL J F
7058 ROSENBAUM MINNIE MRS
7059 ERDMAN ANTON
7060 BRUSH C W
7062 O'BRIEN P N
7063 STUBER WILLARD
7066 LUCILLE'S BEAUTY SHOP
7067 LEWIS M V
7069 TOLODZIECKI GORDEN
7071 SCHLEICHER F H MRS
7072 LA BELLE D C
7074 MARTIN T O
7075 MC DONALD A J
7080 HUB APPLIANCE STORES
7084 BRYANT CHARLIE
7085 KERR WM B
7090 ANDERSON PEARL MRS
7091 PARSON S A MRS
7094 BRADFORD E E
7095 BITTNER B R
7096 BOWDEN H G
7098 WURTZ G W
7100 COOPER FRED
7102 SPAGNUOLO M J MRS
7103 BURT H E
7104 SURGESON R B MRS
7105 MC COY L M
7106 VOSS L J MRS
7107 BOSHANS LYDIA
7108 BROWN CAROLINE MRS
7108 BROWN J M
7117 WILLIAMS R E
7123 CARLTON H L
7124 GEORGE T J
7125 FALKENBERG JUNE MRS
7127 KOKAS J A
7129 LOCKE W A
7130 FISHER Z A MRS
7131 KICKHAM EDW F
7133 KEEBLER J E
7134 ALLEN C T
7136 WOODKE M J
7137 WETTLAUFER R M MRS
7138 MIKOLAJSKI BERNARD
7141 ZION LUTHERAN PARISH HALL
7144 SCHMIDT H W
7145 SKILLCORN LAURA MRS
7146 DOUTRE M T
7147 COLBECK T R
7153 WOBIG R F
7154 KING L H
7155 BREU O V MRS
7156 FALKENHAGEN A F
7158 COLON EMMA MRS
7159 EURICH J H
7160 CARROLL OWEN
7161 CHAMBERLIN DRUG STORE
7162 WACKERLY W E
7163 HUFF D R
7164 FRUK W C
7165 SLEESEMAN J L
7166 BUEHLER L M MRS
7167 WEINEKE G M
7168 DEAL R H
7172 HEINIKE L C MRS
7175 HARRIS J S
7177 ARMSTRONG IRENE
7178 SMITH R T
7183 ROUNDS F M MRS
7184 HUEBNER R C
7185 KNIGHT C D
7186 WIELAND H N
7187 BLOCK P H
7189 ZDROJKOWSKI W V
7190 ZASTROW D R
7193 GAGNON C P
7194 ASTBURY EDITH MRS
7195 REYNOLDS M O
7196 HUBBARD F H
7198 LA MANNA ANTHONY
7200 SCORSONE B J
7203 SWANTEK C J
7204 RUPPEL A E
7205 BOEHM A E
7206 FISHER S L
7207 DWYER L L
7208 EHMCKE L W
7209 PAGEL E M
7210 KENNEL L F MRS
7212 GERARD ROY J
7215 DONALDSON H R
7216 WESSON R A
7217 SCHAFER J L
7218 STURM E M
7220 STANTON DAVIDSON & CARL
7220 CARL LARRY C
7220 DAVIDSON JOHN
7224 WESTERN INSURANCE COMPANIES (CLAIMS DEPT)
7228 SEAMON R F
7230 SURIAN V J
7231 POHLMAN A H
7232 SAGINAW ROOFING & CONTRACTING CO
7237 PAGE A H MRS
7238 SWANSON M J
7240 CIOLEK D J
7244 SESSIONS H R
7245 KOCIS R R
7246 BRADLEY W G
7247 BECKER IDA MRS
7248 JOHNSON L L MRS
7249 WODTKE C F
7252 PRESLEY R G
7253 WISMER R E
7254 GABOR M F
7255 DAVIS CLYDE
7256 PRUDHOMME B MRS
7257 MEEHLEDER BERTHA MRS
7258 SCHACHER E M
7259 SKINGLEY H T
7260 WELLS W C
7261 RACHOW D E
7262 MULTICOPY PRINTING SERVICE
7263 SAYLES E J
7264 HEINDENREICH A A MRS
7267 VOGT A M
7270 SPECHT R N MRS
7271 CHURCH OF CHRIST THE
7272 ZWINGMAN R W JR
7273 MILLER MARY
7275 TUREK G A
7276 RYAN JOHNNIE
7277 AVERY D I MRS
7278 HUTCHISON J A
7279 RATHBURN L M MRS
7280 DAVIS K I
7283 WALKER N R
7284 MC CLIGGOTT A L
7285 STRUTHERS D C
7286 SCHNELL T C
7287 CHAN PUI-HAR
7289 HARTNER D L
7290 LOIACANO W V
7291 BOUCHEY J H
7293 KOEPKE W H
7294 CLARK H M MRS
7296 SCHUETT W C
7297 GERNENZ H M MRS
7301 WHITMILL A L
7304 HOCK R E
7305 VALLEY RADIO & TELEVISION
7306 MAURO V J
7308 CAMPBELL C H MRS
7309 FISHER BLANCHE MRS
7311 WHEELER L A
7312 MANNING JOHN W III
7313 BAUER J W
7314 GREENLEAF K E
7316 LORD F C
7317 MORAN R W
7318 HILLABRANDT N C MRS
7319 BUGGIA R W
7320 LUND H S
7321 NEMEC C E
7324 SCHADT P JR
7325 FARMERS INSURANCE GROUP
7330 SULLIVAN R T
7331 ACME BLOCK & SUPPLY CO
7338 BAUKNECHT G E
7340 WELLS W R
7341 KOSKI H J
7342 QUICK A G
7345 MOULDS S H
7346 UPHOFF N J MRS
7347 HONSINGER D K
7348 BUCKLEY D A MRS
7349 FLESCHNER RICHD
7350 WALTERS K P
7351 KRASS LYDIA MRS
7353 COURT THEATRE
7356 BROOKS F B
7357 KUSHNER A A
7358 PLATER G E
7359 TRANES MARIAN
7361 MURPHY D E
7363 STATE FARM INSURANCE CO
7365 ANTLE R G
7366 KOBOLDT H F J
7369 CLEMENS T JR
7370 MAC KAY R D
7371 SIMPSON W P
7372 SEDLAK D E
7374 SALMER PEARL
7378 PASSOW C W
7379 BOUCIER B R MRS
7380 NEFF J W
7381 ROCKWELL H M JR
7386 COOPER M I MRS
7387 HENSLER D O
7390 PARR J D
7392 SCHWARTZ J C
7393 BELL M D
7394 CHAIROVANA FRIEDA
7395 REDBURN HARRY
7396 SCHMIEGE C J
7397 REID W J
7398 DUCKER E G MRS
7400 FORTIER G J
7401 BOHLEN D O
7402 TIMM E W
7404 GEORGE LAURA MRS
7407 SOCHA S W JR
7408 BROWN J P JR

DIAL 793--CONTD

7409 BOURCIER JEAN
7410 SVEDA C V
7411 DUDEWICZ STAN REAL ESTATE
7413 KRUPNEK G F
7414 CORNE W E
7419 WINTERSTEIN IDA
7420 SCHLICKER M H
7424 MANNERS D E
7425 MC CARTHY J W
7426 SCHULTZ F C MRS
7427 FRISCH D M
7430 COMFORT G E
7431 JACKLIN R MRS
7433 FOGUS A J
7436 REMER C W
7437 CANOLE J O
7439 PARENT R B
7443 SCHMIDT FRED
7444 STATE STREET DRY CLEANERS
7445 JACQUES RUSSELL
7447 SNYDER ROSE MRS
7448 WAGNER MARTIN
7448 MEEKS E MRS
7450 SCHERPING R L
7451 MUNHOLLAND W J
7453 PERRY NELSON
7454 JOHNSON D W
7455 BENNER F L MRS
7456 BATZER F W
7457 GILBERT RICHD
7459 ANDERSON E C MRS
7460 MORSE H S
7461 LAINE APPOLD & CO
7463 REDLI F D
7464 WOLTER RUTH
7465 SCHLEICHER BONIBEL MRS
7469 HUOT MERLE
7470 SCHANHOLS D K
7471 ROY'S LIQUOR BAR & STEAK HOUSE
7472 TUREK THERESA
7475 HANNEMAN J L
7476 FAUBERT R A
7477 SOBEL E MRS
7478 OEDER M J
7481 LANE R D
7483 MASON W G
7485 POOLE T E
7487 SCHWINCK S G
7493 GARLO E E
7494 SHOECRAFT C L
7496 OBUCHOWSKI J E
7497 CHESLIK W J
7498 GILLES E F
7499 SHESTOCK J D
7503 HARPER F A
7504 MILLET E M MRS
7505 SCHMIDT H D
7506 TENNEY D D
7507 SPRUNGER L L
7509 KARL E A MRS
7510 WESTENDORF W J
7513 DAUGHERTY M MRS
7514 BARCKHOLTZ GLADYS MRS
7518 KOLLETH W A
7518 WOOLEVER E H
7520 STENGLEIN K A
7523 WIGEN F E
7525 FRENZEL L A
7526 FERRANTE P D
7527 FOULDS J W
7528 MADIGAN H H
7529 OTT FRED
7530 THOMPSON T R
7531 GOCHNAUR H J MRS
7532 GRANVILLE E D
7533 KAISER C J
7536 PASTERNAK P M
7537 ARCHAMBAULT N G
7538 SCHMIDT F W
7540 MEYER R G
7542 LOY J A
7543 SCHRADER E JR
7544 MURRAY F V MRS
7546 MURPHY R E
7547 WEGNER C B MRS
7548 PEIKERT J M
7550 WILSON DEMING
7555 GESCHE EUG
7557 SORENSEN C G
7559 SCHULTZ R D
7560 TUTTLE TERENCE K
7561 DONOVAN GILBERT & CO
7562 NEWMAN J D
7563 STOCKMEYER J E
7565 DELBRIDGE C F
7567 LOEHR A E
7568 LUCZAK G F
7569 LACIS ALEX
7572 YOUNG G F
7573 LOUCHART L E
7574 PETRE R M
7576 JABLONSKI R J
7577 SYNDER L B
7579 WISE M E MRS
7580 RAU C W
7586 WESTWOOD J W
7587 PASEL D L
7588 TUCKEY D L
7589 BEYER F A MRS
7590 DOERFNER W H
7591 DEMO W P
7593 NICHOLS CHLOE MRS
7594 LA BUDA JOHN
7596 ARNOLD E S
7598 BREMER W F
7600 SHAVRNOCH J V
7603 MAIER E O
7605 COLEMAN ESTHER MRS
7607 CRAWFIS P G
7609 LAUBENSTEIN NICK
7610 CARTER J B
7612 BOMMARITO SAM
7614 FORTIN G J
7616 MUTER J E
7617 WALTHER B H
7619 MEYER SOL
7620 KING D D
7624 SCHNEIDMILLER F H
7625 WEAVER KATH MRS
7626 ZANG G C
7627 LEUTRITZ H F
7628 BEYER E L
7629 DORAN H G
7630 WARTENBERG E A
7631 LEPPIEN'S TV SERVICE
7635 LIGHT C S
7639 BRENNAN J P
7640 ROESER J S
7641 SOBEL J J
7642 BURNHAM R W
7643 FAVEL O R
7644 NELSON A H
7645 LOWN R E MRS
7646 BOCIAN H T
7647 KLIMKEWICZ A E
7648 KEMPF W M
7650 GRAHAM GEO
7652 HERIG SCHOOL
7653 GOOLD W D
7654 GRZENIA M S
7655 MURPHY P L
7656 CRAWFORD W A
7658 JONES R E
7661 CATHOLIC WEEKLY THE
7665 TAURIANEN A R
7666 MELTESEN L P
7668 WAIDELICH M A MRS
7669 BURK W A
7671 KNIPPEL M L MRS
7675 THORNHILL JESSE
7675 SANDOW H H
7676 ROHING GERTRUDE
7678 STEVENS FLOYD
7680 GRAFT E W
7683 WANDZEL THOMAS
7684 CROWLEY J R
7686 PEARSON L F MRS
7689 BULL D J
7690 GAY A JR
7691 COPPINGER D S
7692 GRANVILLE J B
7694 MILLER C M
7694 MILLER C M ELECTRIC
7695 STRAUCH E F
7696 LEE W J
7697 DALL E C MRS
7698 YATES J L
7699 STAMMAN WM
7700 SHEEHY M C
7703 LINVILLE ALVIN
7704 APPOLD M J
7705 VAN GORDEN EDW
7706 HINTE A H MRS
7707 DAMBRANS VALDIS
7710 MC INTYRE F J
7711 WEATHER-SEAL OF SAGINAW INC
7715 BREMER E A MRS
7716 ROOD E J MRS
7718 ZESSIN H W
7724 PICKERING W A
7725 GLOVER B J
7726 KENNEDY W T
7726 CHURCH L C MRS
7730 BRANDI M B MRS
7731 WANIGAS FEDERAL CREDIT UNION
7731 LAWLER H V
7732 BECK D P MRS
7733 PILKINGTON JOHN H
7733 CADREAU JOHN A
7735 WOOLSON C C
7736 VIBERT E P
7737 BARTLETT D L
7741 DUCLOS E C
7742 JONES MEAT MARKET
7746 SCHLAEFKE H K
7748 SCHREYER E E
7749 BASSOW E S
7751 MC DOWELL ROBT H
7756 SCHULZ F W
7757 COX O W
7758 ROBEL VINCENT
7760 EHLERS W M
7764 MAC DONALD M G
7765 HARPER W A
7766 CLAYTON R F
7767 ZANNER F F
7768 SIMON R I MRS
7773 GRABMEYER L A
7775 MC FARLAND J E
7776 MOZINSKI M F MRS
7777 LAUBENSTEIN HANS
7779 MAYBAUER B A
7780 VLASSIS W E
7782 ENGELS H A
7785 BELL O J
7786 BUTZIN W J
7787 RATTONETTI J A
7788 KOSTRZEWA L C MRS
7789 MEL'S RESTR
7790 GILLIG RUBEN
7791 GOWN SHOP THE
7793 LAESCH H C
7794 MUELLER C H
7795 MURPHY F T
7796 KRAUSE EDW
7797 HARDEN H J
7798 RUBLE D C
7800 MARX J W
7801 TAYLOR JOSEPH
7802 WALKER G J MRS
7803 MC NAB J L
7806 SCHAFER F J
7807 HUBBS L T
7809 SWARTZ H G
7811 COURT CLEANERS
7812 FURSTENBERG J W
7814 LEO'S FURNITURE & HARDWARE
7814 CLEMENTS L C
7815 FENWICK E C MRS
7816 NELSON H J MRS
7817 GERGER R F
7821 REED RICHD A
7822 DERR M J
7823 JUKINS J W
7825 FREDERICK H A
7827 HORTON LEON
7831 LOWN R E
7832 QUALITY MARKET
7834 COLBY F W
7837 OBERSON F T
7838 PAETZ W A
7841 FORSHEE M D MRS
7847 ROSENBAUM H J
7848 LATTY DORIS MRS
7849 MAXWELL R T
7850 HORN E A
7851 RISELEY G F
7853 MICHIGAN MOSAIC & TILE CO
7855 NORTHRUP N N
7856 MATUREN H H
7857 UPHOFF W C JR
7862 FELSING PETER
7864 BACON J L
7868 DILL H M MRS
7871 CUMMINS H L MRS
7872 FORTIER J H
7873 HAUFFE G C & SON
7874 LENICH F I MRS
7875 HERVEY T P
7876 KENNEDY DANL
7878 ZIMMERMAN H H
7883 TUNNEY MARY MRS
7886 PERREAULT R A
7888 MILLEN N R
7889 NEWBERRY F G
7890 LANGE R H
7891 WILLIAMSON G B
7892 WHALEN R E
7894 KLEINSCHMIDT MELVIN
7895 FEIN L A
7896 BARRETT BLANCHE
7897 FLUETTE R J
7899 DAUBNEY D J
7903 WEHNER C J
7905 CRAIN L N JR
7907 CRAMPTON F M
7909 PARKER R L
7910 OPDAHL E R
7911 MURPHY ALBERT P
7912 STEWART C O
7915 DILL G C
7916 DANKERT E J
7922 MILLER K L
7923 CIARAMITARO L J
7925 PRIEST W R
7927 BECKER CARL
7930 MARKEY-ELLIOTT HOUSE OF FURN
7933 TROUT UNLIMITED
7935 SPANGLER L M MRS
7936 REIS ANDREW
7938 SAVAGE O C MRS
7939 MOULDS P N
7940 MILLS S C JR
7941 MICHIGAN SHOE CO
7943 SHARP N L
7944 MERRY E D
7945 SCHULTZ C F MRS
7947 PIETRZAK ANTHONY
7948 COMTOIS F L
7950 KNITTING KNOOK
7951 HYDE AND WOLTER CONSULTING ENGINEERS
7953 ZESSIN H W
7953 BUSCHMANN R E
7954 EBERLEIN N R
7955 FEIT HENRY
7956 GULDENZOPH E D MRS
7957 O'CONNOR H J
7958 MC MAHON W B
7959 HIRSCHMAN LOUIS
7960 FRUEH C P
7961 PRUDHOMME C M MRS
7962 HELVESTON JOHN C JR
7964 HALLIES HELEN MRS
7965 ECKERT ARLENE MRS
7967 KRAWCZYK FRANCIS
7967 KRAWCZYK M B
7969 ROULSON K K
7971 BUTMAN-FISH MEMORIAL LIBRARY
7975 PREMO C F
7977 GORSKI M J MRS
7978 MUNRO R M MRS
7979 REESE EMMANUEL B
7981 BROWN J J
7982 FEDOR ELIZ MRS
7984 HARMON S C
7985 HAAS H X
7986 CLUM L S
7987 BROCK JESSIE MRS
7988 EMEDE E A MRS
7990 ABBOTT E B
7991 MC FARLAND PATK

DIAL 793--CONTD

7994 TAYLOR R G
7995 PAPIA J M MRS
7996 SPERLING M G
7998 PSCHOLKA EMIL
8000 STEVENS VAN LINES INC
8000 STEVENS MOVING & STGE
8012 SAMALIK J J
8013 SANCHEZ RAYMOND
8014 FOX E M
8015 HEIDEBRINK J W
8016 JEWELL J H
8020 STOLL R F
8022 MONTGOMERY R W
8025 STREETER R C
8026 KLEMISH G E
8027 HEIDEBRINK TENA MRS
8030 WOHLFEIL HDW
8033 WIGGINS W T
8035 BUSE C R
8036 SPARKS A A
8037 FAVEL EARL
8038 NUECHTERLEIN'S JEWELRY
8040 CLIFF'S LEONARD SERV
8043 SCHURY C J
8044 STREETER K G
8045 CONNELLY LAYNE
8046 BOLGER GOTTLIEB
8047 DAVISON L A
8055 SABOL GEO
8057 FURLO GROCERY
8058 ACHA DAVID
8060 MERIT PLUMBING & HEATING CO
8062 STREFLING E A
8063 TILOT J C
8064 CARLSON E W
8067 HUGHES R J
8068 WESLOCK G J
8070 SAGINAW PUBL CO
8070 SAGINAW PRESS THE
8073 CAMPBELL C M
8074 GRIFFORE T D III
8075 SCHMIDT R M
8077 FLEISCHMANN A L MRS
8078 SWAN G S
8079 DRUMM P K
8081 BELLINGER C H
8083 KELLY M MRS
8085 JARRARD L D
8086 MOELLER K C MRS
8087 FIELDER W J
8090 AMERICAN INDUSTRIAL ELECTRONICS CO
8091 MALLAK T L
8092 WALHIER MABEL MRS
8093 EIB H M MRS
8095 KOLLMAN R L
8095 WILLIAMS N M MRS
8096 WACKERLY E C
8100 MACKINAW WHOLESALE CO
8102 DUSEK J M
8103 SCHULTZ T F
8105 MORSE D J
8106 EIB W H
8107 RUPPEL DAVID
8108 VREELAND LILLIAN MRS
8111 ANDERSON L D
8112 GRIFFITH D O
8114 BELL A M MRS
8116 TAUB C L
8117 PRICE J A
8119 FRANKLIN 5 CENTS TO 1 DOLLAR STORE
8121 BHIRDO R W
8124 SCHNELL E H
8125 GATES N M MRS
8126 DONNENWERTH W D
8127 KLEINBRIEL R J
8131 NORTHWESTERN NATIONAL LIFE INSURANCE CO
8132 FREDERICK J E JR
8133 RUPP R R
8135 BECKMANN D H
8136 SEYMOUR L M MRS
8140 WUERZ T L MRS
8141 UHL MARGARET M SECRETARIAL SERV
8143 POLSON A W
8144 COLLISON W T
8145 BELL J A
8146 CAY G L
8147 DUCHAM J W
8148 PARK & SHOP SUPER MKT
8151 SHAW ALEX F
8155 WOHLFEILL C M
8156 FITZGERALD V L MRS
8160 LIBERTY LOAN CORP
8166 ALDERTON WILLS & WEISS INS AGENCY
8167 OCHSENKEHL T L
8168 GORDON E N
8172 BOOTH A W
8173 WADE R M
8175 TRAUTMAN A C
8178 PAUL'S MEN'S STORE
8180 FOBEAR W E
8181 REUHLAND S E
8182 COPE E L
8184 GREEN G H
8186 MANGULIS ARNOLD
8187 WALK A H
8188 FOTO-ART LABY
8189 PIOTROWSKI J A
8190 G A C FINANCE CORP
8194 COLLIER E F JR
8195 THOMPSON E W
8196 KOLE G L
8197 DIETRICH J T
8200 HERMAN H K MRS
8206 ENOS S E
8207 PACKARD B C MRS
8210 BAUER & BAUER CLEANERS
8211 STROBEL ELIZ MRS
8213 EVERT R J
8215 SCHMIDT W W
8216 PRESTON M J
8217 FOBEAR C J
8223 ROACH R A
8227 SCHUSTER J H
8231 WIERMAN G S
8232 SMITH M R
8233 ENSZER E A
8234 KOERBER C H
8235 MURRAY M M MRS
8236 REIS J J
8242 SCHISSLER DANIEL
8243 BAUER L W MRS
8244 BENWAY J M
8247 NEWVINE E M
8248 PIONEER CLUB
8254 LA LONDE C I MRS
8255 CLINE M R
8256 SCHREADER MARY MRS
8257 BROWN D W
8258 OKOWIT D D
8260 ZIPPRODT E B
8262 SCHRAMM R A
8263 NELSON T J
8264 WHITCHURCH D W
8265 SPLETSTATER EMMA MRS
8266 DITTMAR L J
8267 SIMERSON E D
8269 YELSIK G R
8270 ARDERN FLORAL CO
8275 GENERAL TOP & TRIM CO
8279 HIGLEY H B
8282 DETWILER N G
8284 SCHRIENER O A MRS
8285 RAILING E M MRS
8287 CRELLER L R M
8290 JAMISON R C
8292 GARRISON MARGT MRS
8293 LUBACZEWSKI L W
8295 HAYNER J I
8297 PFEIFFER H M MRS
8304 BLUEM W D
8305 BURNS R J
8306 GEESE E M MRS
8307 DIJAK E J
8310 SECOND NATIONAL BANK OF SAGINAW (WS BR)
8312 VOLZ H E
8313 JEWELL W E
8314 CLEMENS CORNERS
8315 KAEDING THOS
8318 EURICH J A
8323 REPPUHN DAVID
8325 TURNER W E
8327 FITCH G E
8328 REID E R MRS
8330 GAERTNER W J
8333 MC INNIS W G
8335 PARISI M L MRS
8336 BILLINGTON A W MRS
8338 ACORN PRESS
8340 PINK POODLE KNIT SHOP
8344 DICE A H MRS
8346 FISCHER H J
8347 ZEITLER F N
8350 GLICK JOHN C
8352 WALTERS ALLEN
8353 GAWRON W F
8354 MYERS J V
8355 DON'S BAY SERVICE
8356 HINTE E H
8357 WANEK F C JR
8358 WOODRUFF H L
8360 KRUGIELKI LARRY
8361 MEYER E JR
8362 BECKER C E
8363 PIZIKS I H
8365 LANNING D F
8367 WOODCOCK P E MRS
8368 HOWARD J L
8370 DARLING J E
8371 LEWIS H E
8378 BEYER K E
8383 AARON CARL B AGENCY
8385 SCHABEL E H MRS
8391 WIESE G C
8392 RICHTER D F
8393 BEST K R
8396 DENO R J
8397 FISHER L M MRS
8401 HALL A C
8401 REMER B V MRS
8402 WHITNEY F T
8403 KRAUSE P JR
8404 WILSON L T
8405 BRENNER A V MRS
8406 FAHRENBRUCH JOHN
8407 NEMSHAK J A
8409 SALGET G D
8411 STEVENSON RICHD
8420 ITTNER FURNITURE INC
8422 PETERSON N I MRS
8423 ROSENSON H B
8425 SUSALSKI R J
8426 JACOBY JOHN
8431 GROVER H G
8432 HOLTMAN R A
8433 TARRANT B H MRS
8434 WINTERS D L
8436 GROOM G L MRS
8438 VAN SICKLE GRACE MRS
8439 UHRICH REINHOLD
8440 MEYER-ALEXANDER INC
8444 SCHLUCKBIER N A
8446 SCHOFIELD W S
8447 TULLIS R J
8449 COMET CONSTRUCTION CO
8450 SCHMIDT A I MRS
8453 KOZAK IKE SIGNS
8453 KOZAK I S
8454 MANSFIELD S R
8456 REVARD T D
8462 CASTANIER E J JR
8463 KOLLMAN H F
8464 BRIESKE W J
8465 MC KENNA J F
8468 WRIGHT R A
8470 SYMONS SAM & CO
8476 ANDREWS D O
8477 JAMROG H J
8482 SIMMONS J F
8485 GAVRILOFF PETER
8486 BELLINGER F J
8490 GENNRICH F W
8493 MC DONALD C C
8494 NEEDHAM D A
8495 YANCER M B MRS
8496 ROSS C G
8497 SOCHACZ A K MRS
8500 GENE'S T V
8502 CURTIN HELEN MRS
8505 OHMER C B MRS
8506 BRADY CID
8507 VAN VOORHEES A J
8510 SAGINAW'S LITTLE SHOP
8513 SAGO F G
8515 DAVIS A D
8515 DAVIS INSURANCE AGENCY
8516 NEUENDORF R J
8517 LEEDS J R
8517 SCHLEGEL PEARL MRS
8520 HOLMES R J
8521 WHALEY P C
8527 FRAWLEY S JR
8530 SHAY WATER & BEVERAGE CO
8533 WHITE M MRS
8534 PORATH A J
8535 KICHMAR SANDRA
8537 HALM F J
8538 HAMILTON HOME BAKERY
8539 WHITNEY C T
8542 WARNER H K
8544 BOYD E T
8545 GEESE M A MRS
8547 ENSZER W F
8550 FEWLASS & POLZIN
8555 MICHIGAN AVENUE BAPT CHURCH (OFC)
8557 PREZZATO JAMES
8563 KOSTRZEWA J J
8565 NEUWIRTH H J
8567 WENZEL T E
8575 RUDY P H
8576 REYNOLDS V R
8577 LYNES T M
8582 HOEFLING D A
8583 SHARAR J W
8584 GERRISH R W
8585 PROVENCHER H J
8587 MC NEIL E C MRS
8588 VANGUARD OF TRI-CITY
8590 PANKONIN REXALL DRUG STORE
8592 STANTON E E
8593 SPINDLER G E
8594 HALL Z A MRS
8600 FOX & TUNNEY
8601 JONES RALPH
8602 NAVARRO A R
8603 HEIDMANN C MRS
8604 HANNON H A JR
8606 GRAHAM W A
8607 TOMANDO D L
8613 ARNST PHILLIP
8614 THON M L MRS
8615 SHEPHERD E M MRS
8616 SEBOLT R E
8620 IPPEL J W CO THE
8623 LAURENZ J H
8625 WELSH R D
8626 BUSCH F C
8627 SIMMONS JACK
8629 O'MEARA F B MRS
8631 MC ALLISTER R J
8634 SZYMBORSKI T R
8635 BRANDT R C
8636 STARK R E
8637 RICHERT E H
8640 KENT'S DRUG STORE
8642 GRONEWOLD G F JR
8644 NIEDERSTADT F B JR
8646 TOWNS T A
8647 CARD S A MRS
8650 GRAY H DEAN JWLRY

DIAL 793--CONTD

8651 STEVENS ROBT
8654 WEISS EMIL
8655 KREUCHAUF RAE MRS
8657 RUSSELL J N
8658 HANK'S AUTO STORE
8660 FRANZ BAR
8661 PARRISH L MRS
8662 TURNER C J
8663 GEORGE A W
8666 NUECHTERLEIN R H
8667 BAUR C J
8671 EDWARDS C E
8673 WOODWARD R M
8676 FERRIS A E
8677 WEHNER H H
8678 ANDERSON R W
8687 BIRDSALL W I
8691 WEST SIDE DELTA NURSING HOME
8692 MC MULLEN W S
8693 COWDRY C W
8694 MILLER B A
8695 SANCH G K
8696 MC CLOSKEY L G
8697 CASWELL M L
8700 B & M HEATING CO INC
8702 BARBER B A
8704 DEWEY R L
8706 RUSSELL D M MRS
8708 POCOCKE A L
8709 FOGG R A
8713 POLZIN R R
8715 CASTILLO FRANK
8717 KIETZMAN P A
8718 LEPCZYK F R
8722 SIEGGREEN R L
8724 HELLMAN B L
8725 WAGENSELLER G W
8730 NAEGELY HENRY E
8733 SIMPSON C M
8735 SCHMIDT A W
8738 LA LONDE C A
8740 RIEDLINGER GROCERY
8742 CLARK J C
8743 LEE A H
8744 GRAHAM E S MRS
8745 BURGESS A R
8747 WINEKI A R
8748 AUTHORIZED APPLIANCE SERVICE
8749 LUXTON T S
8751 HAUSLER RICHD C
8753 WITHERELL G C
8754 MITCHELL CLIFFORD
8755 TURNER M J
8759 BRODIE BERT
8760 PARRISH C G
8761 BECKLER JOHN L & SON
8763 ACHARD H A MRS
8764 JENSEN C H
8765 MUMAUGH I C
8766 WALTERS G J
8767 COYER D L
8770 SPULE OJARS
8771 HELPAP L W
8772 RICHERT C M MRS
8773 GUDRAIS ROBT
8774 VEJINS ARTHUR
8775 ZIEGLER F O
8778 HAGERL GEO B
8778 HAGERL'S JEWELRY
8781 CENTRAL PATTERN & MACH CO
8783 HEAGANY H M MRS
8784 ROESER H C
8784 ROESER C C MRS
8785 BEESON D A MRS
8788 BOYNTON E T
8792 SCHREMS H A
8793 BRUSHABER W L
8795 CRANE G E
8796 KAISER N B
8800 INTERNATIONAL PERSONNEL SERVICE
8820 BLASCH R A
8824 LOGAN W P
8826 ZWERK O K MRS
8832 LEDDY R J
8833 HAMMOND THOS
8835 HAUFFE A W
8836 DEHNER AUG
8838 SAGINAW BOY DIST OF METH CH
8839 KRAUSS D F
8848 OTT L H
8851 WILLSON A H
8854 MC DONALD E C MRS
8855 PYATENKO V A
8858 BERRY W N
8860 SCHOTTS RONALD
8864 HOWE D L
8865 KENNEDY J S
8868 MANGUTZ J N
8869 MC ALLISTER O A
8872 SUMMEL A T
8874 DAVIS B L MRS
8875 WALTER H H
8876 RAPIN E M MRS
8878 JONES J A
8880 ANTHONY J E
8889 BURKHARD J E
8899 RUYTS R L
8902 HUEBLER J R
8902 EARLE M E MRS
8903 HOLBERT H O
8904 WOOD A A
8905 KITZMAN A R
8905 VALLEY CARPET CLNS
8906 DAHLEY R G
8907 WATTERS M R
8908 HALLER WM
8911 LISEE E R
8914 KELLY F W
8915 TWEDDLE L D
8916 CLARK WARD
8917 ZACK R B
8918 BOWEN M J
8921 STAFFORD H E MRS
8922 STEELE R B
8923 GLASS L E
8924 GLASS W F
8925 VINCENT F B MRS
8927 WALLACE W H
8928 SHUELL L J
8929 BRETHAUER CARL
8931 PLAGA M E
8932 HALABY S S
8933 BAUMANN O E
8934 BALLIEN M D
8935 KUNZ I M MRS
8937 KAROW G F
8940 DAVIS W J MUSIC HOUSE INC
8942 SMALL T C
8943 MC COLGAN I L MRS
8944 BLAKE R C
8945 GROSS AMALIA MRS
8946 ARNST HENRY
8947 MERTZ HERMAN
8950 HICKEY AUTO SLS INC
8950 HICKEY AUTO SLS (SHOP)
8953 SCHNEIDER L F
8955 MOULTON E C
8956 JESSE F O
8957 DEMERS M C MRS
8961 ANSCOMB W A
8962 OTIS R E
8967 QUELLETTE L H
8968 POZENEL J J
8970 POCOCKE DALE ARCHT
8972 SOLTERMAN T E
8973 DAIGNAULT R E
8974 BEACH H C
8975 EASTMAN G Q
8976 HELWES T P MRS
8977 KOHLHOFF ARTH
8987 QUAST D P
8988 LUMSDEN L A
8989 SCHULWITZ G W
8990 BRINK D L
8991 CLARK P L
8992 LARSON I J MRS
8993 MURPHY A J
8994 SHANER D D
8995 LEMMER C W
8996 LOUCHART A J
8998 STEVENS H A
9009 THOMPSON J W
9015 STEIN AUDREY MRS
9019 GILLIG L E
9027 METROPOULOS P G
9028 KOCH J C
9029 ROBERTS G D JR
9036 HOZESKA R V
9037 CORBIN W C
9046 RICHARDS G W
9055 AIDT L J
9058 ECKHARDT R S
9076 PHARIS HERBERT
9086 SPEULVEDA NATIE
9087 SAYDAK A J
9089 BYRON O W
9098 BROWN FLOYD
9100 THOMAS SUPVR
9100 SPAULDING SUPVR
9100 SWAN CREEK SUPVR
9100 SAINT CHARLES SUPVR
9100 METROPOLITAN PLANNING DEPT
9100 BOARD OF ELECTION CANVASSERS
9100 STATUARY COURT CLK
9100 PROBATE COURT
9100 REGISTER OF PROBATE COURT
9100 LAW LIBRARY
9100 CIRCUIT COURT REPORTERS
9100 REGISTER OF DEEDS
9100 PROSECUTING ATTY
9100 TAYMOUTH SUPVR
9100 CLERK
9100 FRIEND OF THE COURT
9100 TREASURER
9100 BIRTH RECORDS DEPARTMENT
9100 BOARD OF AUDS
9100 SAGINAW COUNTY EMPLOYEES CREDIT UNION
9100 BOARD OF SUPERVISORS
9100 DRAIN COMNR
9100 TAX EQUALIZATION DEPT
9100 CO-OPERATIVE EXTENSION SERV
9100 ALBEE SUPVR
9100 COUNTY COURT HOUSE
9100 JUVENILE DIV PROBATE COURT
9100 BURNS THOS M
9100 BURNS JEROME
9110 FINN R P
9111 SAGINAW TRAVEL SERV
9114 BARNARD E L MRS
9117 CHESHIRE R F
9120 CAPPELL L A
9121 HOLLIDAY R M
9122 SAGINAW MERCY AMBULANCE INC
9125 HUMPHREYS R A
9128 HAZZARD A M
9129 KUEHN H JR
9131 STENGLEIN JOHN G
9132 SCHROEDER CECELIA MRS
9133 KERR & STROEBEL
9135 TAITS HOBBY SHOP
9136 MC GREGOR E W
9137 FULLER G D
9139 MAC PHAIL W JR
9144 MAC & AVERY
9150 COUNTY SOCIAL WELFARE BOARD
9150 COUNTY DEPT OF SOCIAL SERVS
9180 MARTIN FRED JR
9180 MARTIN & MARTIN
9180 MARTIN HAROLD W
9183 BUTZIN A A JR
9184 EASLICK R J
9185 FAHNANSTIEL G G
9186 KENNEDY I J MRS
9187 ALBRECHT R J
9191 MC MULLEN CARPETS
9199 BENKERT A R
9210 CHERNOV RONALD
9212 METZGER R W
9213 MUSSEN ALAN
9215 SUNDECK R E
9217 POCOCKE DALE
9220 SKROCKI REAL ESTATE
9223 ALLEN DALTON
9224 BAMBERG L T
9225 REDFERN HOWARD V
9226 FURSTENBURG J W JR
9227 SEIDE R A
9230 JARDINICO,ROBT E
9234 WILLOUR W R
9240 NELL L E
9241 KOHN ALEX
9243 BAYNE J H
9251 JAURIGE D R
9254 BUSE C F
9255 WAZNY C M
9256 MOLENAAR C R
9259 JOHNSON V J
9263 GEYER LORRAINE
9264 ENQUIST D G
9270 GROTH M A
9275 WRESSELL R A
9284 CURNUTT J W
9287 KNOLL K R
9288 HEATH K C
9289 RECTOR W G
9299 DURANSEAU E E
9300 SHERIFF DEPARTMENT
9300 BUR OF IDENTIFICATION
9300 DETECTIVES
9300 COUNTY JAIL
9300 COUNTY SHERIFF
9306 SLEAMON R J JR
9315 DORR J M
9316 AMY'S
9319 GOYARTS R A
9322 MERSHON EDDY PARKER CO
9324 YOUNG J A
9329 HOPPE R R
9333 FORDNEY MOTOR HOTEL
9333 FORDNEY COCKTAIL LOUNGE
9333 HOTEL FORDNEY INC
9333 GASLIGHT SALOON
9335 BRYAN N J
9336 SMITH R D
9337 JACOBS B O
9338 BEUTHIN G A
9339 REEDER T G
9340 RAY'S FOOD FAIR
9341 JOKAT H J
9342 MYERS N M
9343 MARDEN H C
9345 STRICKER G F
9347 BEATY R E
9348 KING G P
9350 HELFRECHT MACH CO
9354 WARDLOW C L
9357 BREWER D H
9358 THOMPSON W A
9360 KAY LOUISE SHOP
9364 STRUTZ E E
9367 YOUNG H P
9370 ROUSSEAU GERALD B
9377 AID ASSN FOR LUTHERANS
9381 MODLIN R L
9393 FRUTCHEY BEAN CO (PLANT)
9396 ANDERSON ROBT
9400 BUENA VISTA TWP FIRE DEPT
9402 ALLEN L MRS
9404 JACOBI OLGA
9406 ARMSTRONG D G
9410 ANDERSON G T
9411 GINSTER WM J
9414 BAKER H P
9417 TROGAN R B
9419 HOOKES H C

DIAL 793--CONTD

9420 TUREK ANTHONY
9421 DENTON W I
9422 ADVANCO LABORATORIES
9428 FERGUSON L F
9431 ROECKER A M MRS
9435 NEUENDORF R JR
9439 WOLFGRAM ERNEST
9444 GRIDLEY JACK MUSIC STUDIO
9450 SAGINAW AUTOMOTIVE WAREHOUSE
9453 SONNEBERG J F
9454 GRASHAW J M
9455 SAGINAW EMBROIDERY CO INC
9460 MICHIGAN ADJUSTMENT CO INC
9464 ARRAS T W
9466 MANNING G P
9469 DAWSON T C
9474 SWIFT JOHN H
9474 SWIFT J H
9478 SPANN A D
9480 TOPHAM PRNTG CO
9481 MOELLER S F
9488 SLAGGERT REAL ESTATE
9500 HARVEY-FRANCKE FORD INC
9502 HARVEY FRANCKE FORD
9509 BUTTS D A
9511 DEPT OF AGRL SOIL CONSERVATION SERV
9514 VAN SICKLE F E MRS
9515 VANITY BOX BEAUTY SHOP
9516 WERTH F E
9520 PRESTON R A
9522 HAMEL R R
9525 WASHBASKET QUICK CLEAN LAUNDRIES
9527 GARNER DORIS
9528 ENRIQUIZ LUIS
9529 YORK S F
9530 BOLAND K L
9530 MEDITERRANEAN ROOM THE
9533 PURMORT D B MRS
9536 KILE A R
9538 GRASHEW N M
9540 TWP WATER DEPT
9540 SAGINAW TWP HALL
9551 TRAP T D
9554 GRUNOW E E
9555 BORLAND ABSTRACT CO INC
9567 WALLAERT E H MRS
9569 FISHER H D
9570 QUALITY SEAL OIL CO
9574 DEAN M A MRS
9575 SAINT JOHN'S EPISCOPAL CHURCH
9575 STUART C M REV
9584 BLACKWELL E C MRS
9585 SAINT VINCENT DE PAUL STORE
9586 KNOOP K S
9600 SAGINAW SAV & LOAN ASSN
9611 VAN AUKEN-GRAEBNER-MASON INC
9611 PEOPLES HOME LIFE INSURANCE CO
9615 CHERRY JUNE MRS
9626 SHIMANDLE J L
9628 BOWMAN A E MRS
9630 SHOE BOX THE
9635 BISHOP M O
9641 SHERMAN JOHN W
9642 GAGNON F J
9646 SHAW TED ACCOUNTING SERV
9657 AYERS R E
9660 SMITH THOS W
9662 SCHNEIDER G A
9665 COLBRIDGE L L MRS
9668 DOHERTY K A
9670 SHERRIFF-GOSLIN CO
9671 HAGERTY KENNET
9671 ORTMAN C C
9672 SCHULTZ THOS
9675 SETTLE BOOKKEEPING SERV
9677 NICOL G B MRS
9678 SHANTZ A A
9680 FISCHER G E MRS
9681 WEBBER THOS D
9685 DURAN J S
9687 TOWNSEND C MRS
9691 BENJAMIN MAYBELLE MRS
9693 HUNN F W JR
9694 GILBERT D W
9695 CAUDIL G B
9697 UNDERWRITERS ADJUSTING CO
9700 CASE W L & CO
9705 AVERILL C E
9706 SCHENA D R
9711 MEYER EDW & SON INC
9716 DEAN ROBERTA
9717 CONFRATERNITY OF CHRISTIAN DOCTRINE
9721 TOMCZAK P C
9722 HOLY CROSS LUTHERAN SCHOOL
9723 HOLY CROSS LUTHERAN CHURCH
9733 MOOSE LODGE NO 82 (LOYAL ORDER OF MOOSE)
9734 ENGELKE DANL
9735 MOOSE CLUB
9737 LEISHMAN M G MRS
9738 IVESTER K J
9743 BOELTER T A
9744 WILLY C H
9747 KIEFER L E JR
9751 RUTH W I
9752 HAFNER J E
9760 RUMMERL A A
9761 ZIEBART AUTO TRUCK RUSTPROFFING
9761 COMBS E D MRS
9765 ZWINGMAN FREDK A
9766 GRAHAM C M MRS
9770 KOCKS D R
9775 MOORE JOHN SCHOOL
9776 CANFIELD CAROLYN
9779 WATIA TAUNO
9783 KING F W
9784 MC NALLY R G
9785 ZIPF W A
9787 MC KISH ROY
9792 CAMPEAU R L
9808 NEUMANN J E
9820 RD COMN
9833 SAGINAW VALLEY REHABILITATION CENTER
9835 STAMANN F R
9836 KABOBEL G M
9843 PRINGLE DENNIS
9844 DIOCESE OF SAGINAW CHANCERY (OFC)
9845 DIOCESAN TRIBUNAL OF THE DIOCESE OF SAG
9848 FRITZE JAMES
9852 EASTMAN W M
9864 HOFFMANN J R
9870 WILSON G E CO
9875 CHURCHFIELD L T
9877 O'FARRELL JACK
9881 RIDDLE I P
9882 WOOD D E SLS CO
9890 FIRST PRESBYTERIAN CHURCH
9893 STATE FARM MUTUAL INS CO (CLAIMS OFC)
9905 BARNICLE THOS
9907 UNITED BROKERAGE CO
9913 PEITSCH J A
9920 KONTRA C N
9928 SPACS K
9933 HONSINGER W R
9939 ANDREWS P E
9940 WOOD L A
9941 DUVALL R C
9942 GROHMAN G J
9948 TICAR ZVONIMIR
9950 COSTA R A MRS
9952 VONDETTE R W
9953 MICHIGAN BELL TEL CO
9957 MILIONIS J W
9958 MC LAUGHLIN B L
9965 THOMPSON J M
9975 DARGIE A R
9977 GAERTNER'S GREENHOUSES & FLOWER SHOP
9981 KONCAVICH S R

DIAL 799 PLUS THE FOLLOWING FOUR DIGIT NUMBERS

0004 ZUBULAKE J P
0051 BURTON C B
0051 ECONOMY DAIRY PRODUCTS
0058 ROEDER G C
0059 GRAVES D M
0063 MARKERT C JR
0064 MC ANANY G G
0070 MANNING F B JR
0081 MAHAR T K
0084 RADIKAS VICTOR
0085 BROWN L A
0087 GROLL J A
0091 DE FORE C H JR
0098 MATHEWS A F
0110 P P G INDUSTRIES
0117 MORGAN L R III
0121 ECONOMOU G E REV
0127 SHARICK D E
0131 FIRST UNITED METHODIST CHURCH
0133 GOODELL T B
0139 MORRIS W H
0140 MC GREGOR D L
0145 SAMSON P E
0156 FELDOTTE M W JR
0159 ACKLEY R S
0166 STROBEL H A
0170 KELLER PETER
0176 DOYLE D J
0179 PODLESKI R E
0181 REINBOLD C L MRS
0188 SOMERVILLE L J MRS
0190 COCHRAN JIM REAL ESTATE
0192 WILLIAMS P H
0194 SHERIDAN C J
0202 RAGNONE L M
0205 FAULMAN R J
0215 BIXBY JACK
0220 BRANHAM I E
0221 BEIER G H
0226 CLAYBORN G W
0230 U DRIVE THRU CAR WASH
0240 SANTHANY R S
0242 LOCKWOOD C J
0250 JOHNNY'S UPHOLSTERY
0253 CALKINS JUDY
0256 DEFORE L L
0257 PATTISON G R
0265 WRIGHT R M
0266 GUGEL R F
0270 JANSONS THEO
0273 ANDERSON M B MRS
0276 HAENLEIN E J III
0278 WISELEY R A
0279 BECKER C E
0283 KELLER W F
0285 CAISTER M W
0286 WEBER VANCE
0312 DELORME P C MRS
0323 NORTH R D
0325 WASH J J
0333 BELL'S CHICKEN VILLAS INC NO 5
0344 WICK W J
0355 FINGER H I
0360 SCHUMACHER D M
0381 HAMMER G M
0390 FEEHELEY W M
0401 FERRACO J S
0403 KENT G R
0414 BASIL'S RESTAURANT
0416 DURBIN J C
0425 ZUELLIG R L
0427 EASTMAN W A
0429 BECK K C
0433 LEAVENWORTH E C
0444 KING E I
0457 SHEETS E E
0467 VERN'S USED CARS
0471 COLLISON F R
0484 WAITE J W
0494 HOLLINGER J E
0517 ZEILINGER J M MRS
0518 MOORE D J
0519 PYKO B E
0523 MORLEY G B
0527 THIEL F II
0534 SHELTRAW F A MRS
0541 BAKER L A
0542 MOSCH A W
0546 DENNIS K L
0548 WESLOCK EUG
0552 LOTRIDGE M C
0572 HENSE P A
0576 DURAN G MRS
0583 BUELTER D H
0587 SCHROEDER MARTIN
0592 COXE J E
0593 AGDANOWSKI D M
0605 RAINES RICHD
0606 NAEGLE RAY
0612 TJADEN M O
0616 HAREMSKI T A
0617 TALLON P III
0618 MODEN L A
0621 MARABILLAS M JR
0623 COLLINS J F
0625 KOSKI J R
0627 WEBER E J
0629 MUTTON T H
0635 CHERETON L J MRS
0642 HARRIS NEVA
0644 COTY WM
0651 FEDERICO R J
0655 AGER FREDK
0658 LENTZ I G MRS
0659 DAMBRO D L
0674 PRINCE R J
0678 FOSTER V M
0687 DIETRICH R C
0691 CAMPBELL G E
0695 DUREK R S
0704 PARKER L G
0711 LOFTIN R L
0714 BAYBECK P W
0721 MARR MICHL
0722 YOUNG A G
0724 MC DOWELL R H JR
0726 TEASDLE W E
0728 BRY P B
0737 WILLIAM JUDITH
0743 GREGORY PETER
0748 GTT T V
0755 ROUNDS B MRS
0757 BECK N R
0760 MORROW C D
0760 HARDEN C R
0762 HEUSCHELE R P
0765 BRAUN P J
0771 MUELLER F J
0777 BORDEAUX R J
0778 LOBB R D REV
0790 GIFFORD JOANNE
0793 MINARD W J
0807 LAPRES T H
0808 MUELLER D C
0809 PRICE J E
0811 GEIGER R L
0818 BRUNDLE K J
0819 WERNER ROY
0824 MURRAY R A

DIAL 799--CONTD
0825 WARTENBERG J D
0829 GLUCKIN M A
0831 LIGHT R J
0837 LUTZ R W
0848 SCHAEFER M B
0854 WENTWORTH D L
0857 BUTTS K W
0859 GAGLIARDI J G
0863 MEYERS M M REV
0866 KINNEY S A
0867 TOFT L G JR
0876 BROWNING W E
0877 SHOSKEY W R
0878 CLEARY J P
0893 PASSAGLIA R D
0898 RIPPUHN T M
0903 STEPHENS C K JR
0908 GOHLKE A A
0909 BURMEISTER M F
0911 BERGREN J G
0915 KUZNICKI T E
0920 SHARP MARTIN
0923 SCHNEIDER DONALD
0924 FRAZEE VERN
0926 SHARPE T B
0948 WATERS R W
0956 BRIDGES T W
0957 RIDENOUR J H
0962 GOHM F W
0963 HAWKINS HARRY
0971 KWAISER R H
0973 PURCHASE D J
0976 BATTERSON J M
0979 LETZKUS E J
0990 RUPPEL D C
0999 FRITZ R G
1000 W K N X T V & RADIO
1053 TUCKER MARTHA
1059 SONCRANT C J MRS
1061 GRAMMATICO JOSEPH
1080 TURNER BONNIE
1083 DAVIS R R
1090 SIMON R J
1098 WEAVER EUG
1099 BAILEY B R MRS
1102 BRECKEL M C
1111 COUNSEL (REV HUGO K LIST)
1113 WALL ESTHER MRS
1121 SAWYER JOHN
1121 SAWYER J C
1133 STATE FARM INSURANCE
1141 KIRBY VACUUM CENTER OF TRI CITY
1162 FISCHER C F
1167 DAVIS C E
1170 SLANCIK RICHD
1171 DAVIS J R
1175 SCHMIDTKE GARY
1179 STRAW M D
1180 WOZNIAK SOPIA
1183 DEMETRIOU T J
1200 COOK CHARLES REALTOR
1210 TELEVISION VILLAGE
1211 TARACHAS A J
1225 JACKSON M A
1241 HARE C H REV
1242 BURNS G A
1243 SCHOENMEYER G H JR
1248 HOWELL R A
1249 ARTHIER L W
1254 SCHAFSNITZ F J
1255 DUDEK CASIMER
1260 AMERICAN RED CROSS
1273 WEBER CONNIE
1280 KLEINFELDER J F
1287 MURPHY H J
1290 CLARK J F
1291 LUEBKERT J F
1295 VANDYKE DENNIS
1296 VAN OCHTEN MELVIN
1301 WHITMORE HAZEL
1303 SOUTH M E
1309 COTTRELL M W
1315 METROPOLITAN LIFE INSURANCE CO
1320 EQUITY FUNDING
1341 NAPIERALA E D
1343 MILLER W E
1347 HARDMAN K W
1348 LARA L R
1352 KLUG R A MRS
1370 HACKETT MINNIE
1385 PETTIS M E
1388 FOX S C
1391 LARZELERE CORA
1393 PURCELL M J
1396 ROGGENBECK W A
1399 LOCKWOOD C B
1401 GILDEHAUS RICHD
1408 SATKOWIAK RONALD
1418 BARRERA P H
1422 KURTZ J A MRS
1425 GAWLIK J JR
1427 BUCKLEY J T
1430 ARMBRUSTER ANTON
1438 GALINSKI E F
1439 KRETZ A J
1446 KLOPF G A
1466 TERKELSEN D W
1470 MARTINEAU J I
1473 FORD R W
1480 HAIN B W
1482 KAUFMANN E C
1489 BUCKLER E R
1492 SEDLAC M E
1494 WEILAND R V
1500 BARRY LEROY C
1511 CHICK'N KOOP
1515 MYERS G A
1516 GRIFFIS C L
1528 PHILLIPS M L MRS
1560 HALL ETHEL MRS
1570 JOLIN R E
1575 HOUGHTALING R E
1586 KINDIG F H
1589 LEACH L C
1598 HAENLEIN E R MRS
1607 KROUSE J A
1608 MAIERS B E
1630 GOODWILL INDUSTRIES
1641 STEFFEN TIM
1645 RYAN T D
1646 STURTZ P R
1649 LYNCH R L
1656 KELMENT G T
1664 DIXON D D
1666 KELEMPNOW P L JR
1670 VESCIO'S
1673 KOCKS J E
1676 GIESSEL J E
1687 HOFFMAN J H
1696 WILLIAMS R A
1699 JOHNNY'S FARM MARKET
1700 HEINDEL V I
1707 SALAS L M JR
1717 HIGGINS H A
1723 KABAT D E
1726 APPERT C A
1727 SKENTZOS GEO
1731 YELLE C R MRS
1733 LOEFFLER DONALD
1735 MULLINS W J JR
1737 IGNASH E S
1746 ASSELS MICH
1777 GUSTIN J A
1780 STONE K C
1781 MAUCH T A
1786 MC GEE K S
1791 VAN ZANDT C W
1797 MORLEY S S MRS
1816 HEGLER J R
1819 LIGHT A J
1821 PROULX DAVID
1823 COLE G E
1827 KEARNEY T D
1835 MOOR F D MRS
1840 HUGHES A C
1842 MEYER I M
1851 WILBERT ALVINA
1858 TALLON J K II
1861 WEATHERBEE JAMES
1871 KUSHBA M A
1873 PINTEK MICHL
1875 SCHADE E W
1880 YOUNG'S MOBIL STATION
1886 FORSTER G C
1891 SMITH BROOKER HARVEY & COOK
1902 LUTHER MANOR HOME FOR AGED
1920 DARLAND GULF SERVICE
1930 SODDT GULF SERVICE STATION
1938 SMITHINGELL HAZEN
1955 JACOBSON A B
1966 FOSTER F R
1971 NELSON D H
1972 MARTIN J W
1978 HUBBARD L A
1978 KOBEL R J
1983 POHLMAN THOS
1985 CLARK E R
1986 JESSE L MRS
1988 PROFFER G L
1993 ENGEL F H
1994 SUTTER A L
1995 SEAMAN H E
1998 THOMPSON J N
2010 STOCKFORD D F
2011 DELANEY DANL
2021 JOKINEN D A
2030 GUIMOND A T
2032 GIANFORTUNA B F
2033 ALLEN LEO
2046 CIRULIS HERMAN
2047 GINGRICH DOUGLAS
2050 SY'S TROPICAL FISH
2060 RIPSLINGER A M MRS
2061 BEDNAREK H P
2063 MILLER J H
2068 TIEMAN E M
2082 CARY J P
2092 BENSON CONRAD
2103 KELLOGG L L
2105 GROVE M L
2111 COLE KENNETH W
2111 GILBERT EATON & LEAK
2121 GAUDREAU FLORIST
2132 CORNE L B
2144 DELTA BROKERAGE CO
2155 VLASSIS F W
2164 LESLIE D W
2165 AHRENS R K
2171 GULNAS R L
2172 MAYTORENO R J
2173 TERRIAN L D
2176 GILMORE R H
2178 FRISCH R W
2180 PRICE C F
2194 SIMONS W R
2196 BRAY C S
2207 PAXSON J A
2208 VAN DEUSEN H E
2213 BERGER M MRS
2216 SCHMIDT E D
2222 COTTON R G
2223 WESTERN ELECTRIC CO INC
2244 TARAVELLA CHARLES L
2262 CREGEUR W A
2266 BROWNELL E MRS
2281 BUGBEE W L
2283 NIEKERK R L
2285 LEWIS G H JR
2287 RITTER A D MRS
2288 WEIGHT D J
2293 KUNITZER T A
2296 KIRCHNER S W
2331 GRETZINGER JAMES
2335 RICHARD HAROLD
2345 O'BRIEN INS AGCY
2350 POLING GORDON
2351 ARMSTRONG H R
2355 REINHARDT E A
2372 WEST C H
2374 BRIGHTMAN J S
2392 HULL J A
2402 HERBST N R
2403 BROOKS JAMES
2407 TEMPLE EDW
2415 ORMES H B
2416 UPHOFF MARY
2421 KING R W
2424 LAWTON B K
2451 SUHR R M
2457 HALL W W
2467 TODD D B
2468 KENNEDY R W
2472 STRAIT W K
2473 SPENCE DOUGLAS
2475 ZIMMERMAN H JR
2481 HOLLAND M D
2484 PODOLSKY J J
2485 BURSZK A D
2489 MONTERO G L
2493 CORSON J R
2494 SLASKI F V
2496 JOHNSON G T
2512 BOYKE R A
2525 ALLEN SUPPLY CO
2538 MAJASK E P
2545 DI CAIRE H MRS
2548 KUHLMAN W C
2575 EDGETT F B
2587 LA RUE C F
2605 SMITH W M
2608 WOLFGRAM C MRS
2614 LEVI GENE R BUILDER
2626 STATE VITAMIN & DRUG CO NO 3
2631 MC LEAN FRED
2632 FORREST M E
2635 HENDERSON L D
2643 RICHARDS R L
2645 SWANSON D G
2646 MILSTEAD R D
2649 POLISKEY J A
2661 HARTIGAN R R
2671 RUTH R E
2682 LINDELL R J
2702 GRZENIA R A
2703 HILL M A
2706 SHOI E JR
2710 COURT STREET PURE OIL
2713 KOLLETH ROBT
2718 TOMLINSON JAMES
2721 HENDRICKSON G L
2730 FRANK'S NURSERY SALES INC
2753 ACKER C W
2754 HERTZ A MRS
2762 BRETHAUER C F
2764 BORKHOLDER LLOYD
2774 KRAUSE UPHOLSTERING
2786 WEISMILLER J E
2793 ERNSTHAUSEN DELBERT
2796 SUMERIX DARLE
2797 TAYLOR F E
2808 MC LENNAN J H
2812 STABER R F REV
2817 SAYAN DONALD
2860 CARON RUSSELL
2893 HARISBECK PAUL
3102 MAC KENZIE J A
3104 PIERCE ALBERT
3106 ROUSSEAU ROBT
3112 WHEELER DALLAS
3124 HIRSCHENBERGER MARTIN
3125 SCHMIDT W C
3130 ROGERS S J
3146 KOWALENKO IVAN
3147 HEBEL J T
3158 BRAKINS K N
3170 KRUGIELKI E W
3171 BUEHLER H F
3179 BRUFF J D
3186 WOLOHAN R V
3224 RANKIN R J
3225 SPANGLER D C
3226 WEBBER W K
3242 KELMAN E T
3243 FOERSTER D G
3248 QUINN D P
3253 GRUNOW J M
3257 SCOTT R M
3259 STARR BEATRICE
3261 BELL'S CHICKEN VILLAS INC NO 7
3274 FORTIER L D
3275 GARRETT R C
3278 ZUEHLKE R
3279 RETHMAN A J
3280 SAGINAW GLASS CO
3333 HURRY G W
3357 RORK T W

DIAL 799--CONTD

3359 ANDERSON J A
3360 MULHERN D T
3370 LARKIN J E
3373 VILARDO J A
3389 SAUTTER W L
3410 TAVOLIER R J
3450 SALLEE C JR
3451 WINDON L MRS
3462 STEVENS P M
3528 HOPPE M J MRS
3532 WOLFE HELEN
3534 GRIM D A
3538 DE SIBOUR J R L
3542 SCHAFER ADAM
3547 MILLER L W
3548 KASEMEYER J A
3552 LANCOUR D
3556 BAXTER N MRS
3562 CURRAN J W
3576 WATTS D L
3578 SARGENT D V
3592 ANDROS J N
3700 PRESTEL M F
3775 JACKSON E A
3781 PALMER ARNOLD CLEANING CENTER
3832 AMERICAN CANCER COCIETY SAGINAW COUNTY UNIT
3882 FARMER FANNY CANDY SHOP
3884 JOE'S SUNOCO SERV
4411 SHIVELY BROS INC
4533 APLEY S E
4658 KRAWCZAK JAN
5152 THOMPSON C T
5173 KROLL F E
5175 GILLIS GERALD
5177 PEIL C O
5178 GARPIEL S G
5184 CHARREY D J
5188 FITCH C D
5192 TWIETMEYER E H
5256 BURGIS VIDA MRS
5272 FISHER A J
5274 FRINK JANE
5286 HEAVENRICH M P III
5306 SEIDEL PHILLIP
5307 BALLEY T D
5318 HALL R M
5326 FRACKOWIAK L E
5343 FEEHELEY M D MRS
5375 REVELL V G
5377 NEEDHAM R G
5379 GREEN R A
5402 RUEDIGER P G
5403 LICHON W T
5408 LA DUE J B
5411 BLANCHARD W D
5412 SHIELDS A L
5413 SHARPE M J MRS
5414 MINNIS GARY
5416 MAC CONNEL D B
5421 GALLAGHER J M
5421 ALLEN C L
5426 WAIER J E
5427 SANDOVAL J J
5433 SOLTIS W S
5435 LOCKHART W J
5436 OROZCO RICHD
5444 SIMINSKI J C
5447 LIMBERG D E
5474 SCHOMAKER T W
5493 BERGLUND D C
5496 LAUBHAN ROBT
5602 VELCH WM
5615 KOSKI C F
5623 GOSCHKE T L
5672 ABBEY T E
5674 REARDON J J
5677 YOUNG J J
5678 FORSTER J V
5697 MC DONOUGH R M
5701 CARRICK K H
5712 DENTON R F
5715 DUBAY D H
5716 SEAGREN P E
5722 FOY D F
5723 HOAG P F
5765 SCHWARTZ L W
5795 COLES E J
5797 MC CORMACK T G
5798 SCHLOSS J E
5884 MC BRIDE LEON
5886 SCHULTHEISS K M
5887 KIMBEL ROBT
5891 RUMSTROM R J
6070 SPARLING J M CO
6075 BEARDSLEE D A JR
6090 BOERGERT A J
6091 GAGNON H J
6096 BALL MICHL
6209 CREVIA HOWARD F REALTOR
6212 NEWBOLD A A
6213 FISCHER CONRAD
6262 PUMFORD ALFRED & SONS INC
6285 JAMES W J
6352 GREEN F R
6526 HARDY THOMAS
6532 EVANCHEK J M
9905 BAY & WEISS SHELL SERV
9925 MIM'S ED TEXACO SERV STA

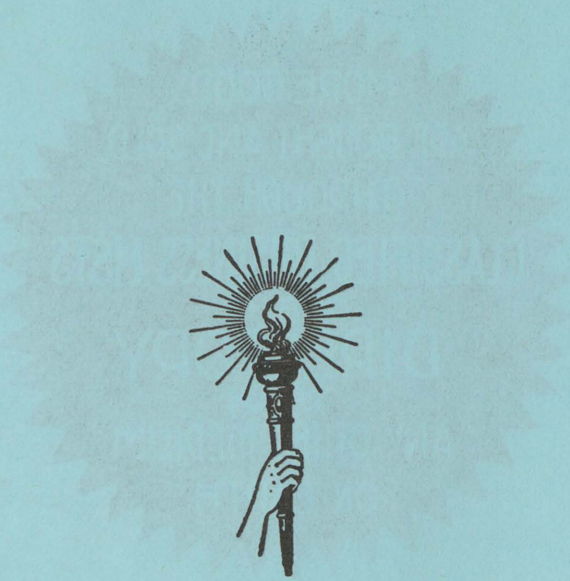

MORE GOODS
ARE BOUGHT AND SOLD
THROUGH THE
CLASSIFIED BUSINESS LISTS
OF THE
DIRECTORY
THAN
ANY OTHER MEDIUM
ON EARTH

Wiechmanns

★

COMPLETE DEPARTMENT
STORE SERVICES

- *Charge* • *Lay-A-Way*
- *Free Delivery*
- *Mail and Phone Orders Filled*

★

SHOP IN YEAR 'ROUND
AIR CONDITIONED COMFORT

★

116 S. JEFFERSON AVE.

Phone 754-0461

GEORGE SCHEMM AGENCY

★ AUTO

★ FIRE

★ CASUALTY

FRANKENMUTH MUTUAL

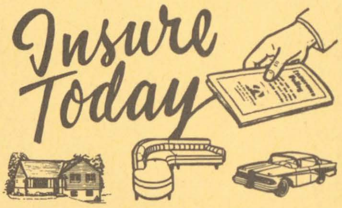

DEPENDABLE INSURANCE SERVICE
SINCE 1922

★

CALL PLeasant 2-7133

• ELMER E. SCHEMM

• CARL F. SCHEMM

• HENRY H. ZEITLER

306 TUSCOLA ST.

HOW TO USE YOUR CITY DIRECTORY

The major departments in the Directory are arranged in the following order for ready reference:

1. INDEX TO ADVERTISERS
2. INTRODUCTION
3. BUYERS' GUIDE
4. CLASSIFIED
5. ALPHABETICAL SECTION
6. HOUSEHOLDERS' and STREET GUIDE

Particular attention is directed to four symbols as being important contributing factors in supplying complete information. They appear as follows: ALPHABETICAL SECTION, "h"—Householders, "r"—Resident, HOUSEHOLDERS' AND STREET GUIDE, "Δ"—Telephone Subscriber, "◎"—Homeowner.

The City Directory Will Answer Your Everyday Questions - - -

...bout an Individual

...does he spell his name? ...... Alpha.
...married? What is his wife's
...? .... Alpha.
...e does he live? .... Alpha.
...es he own his home? .... HH & St.
Has he a telephone? .... HH & St.
Where is the nearest telephone? . HH & St.
Who are his neighbors? .... HH & St.
What does he do for a living? ...... Alpha.
Where does he work? .... Alpha.
Is he the "head of the house" or a resident? .... Alpha. HH & St.
How many adults in the family? .... Alpha. (same address)
Does he own a business? .... Alpha.
Is he a member of a partnership? . . . Alpha.
Is he an officer in a corporation? . . . Alpha.
Others in the same business or profession? .... Class.
Is the woman single, married or a widow? .... Alpha.
What was the name of the widow's husband? .... Alpha.

About a Business Concern

What is the correct name? . . . Alpha.-Class.
What is the correct address? . . Alpha.-Class.
Just what do they do? . . . . . . Alpha.-Class.
Is it a Partnership or Corporation . . Alpha.
Who are the Partners? (if a firm) . . Alpha.
Who are the chief officers? (if Inc.) . Alpha.
Location of branches .... Alpha.-HH-Buyers' Guide
Others in same or similar lines? . . . . Class.
(NOTE: If name is in bold type, saying "(See Buyers' Guide . . . . .)" much more detailed information appears on that page such as:)
What are their specialties? .... Class.-Buyers' Guide
Description of products and services? .... Buyers' Guide

About a Locality

Quickest way to get there? . . . . HH & St.
How do the Streets run? ...... HH & St.
Who lives at a given address? . . HH & St.
Is there a telephone there: where is the nearest 'phone? .... HH & St.
What is the character of the neighborhood? .... HH & St.
Is it a "Home-owners" section, Apt. house section, etc? ..... HH & St.
Just where in the block is it located? .... HH & St.
What is the nearest street corner? .... HH & St.
What is the nearest store, Church, school, garage, etc? .... HH & St.
If business location, what business? .... HH & St.
If an office bldg., who are in what rooms? .... HH & St.
Where are bldgs.—office and public? . Class.

About Clubs, Societies, Associations, Etc.

What is the complete name? . . Class.-Alpha.
Where are their headquarters? . . . . Alpha.
Who is the Secretary? .... Alpha.
When are the stated meetings? . . . . Alpha.
What are the Churches and where located? .... Alpha.-Class.
Who are the pastors? .... Alpha.
What are the names and locations and who are the Principals of the schools? . . Class.-Alpha.
What are the names and locations of the Cemeteries? .... Class.-Alpha.
What are the locations of the Hospitals, Homes and Asylums? .... Class.-Alpha.

About City, County, State or Federal Departments

See Alpha. Section.

About Statistical & Historical Information Regarding your City

See Introduction.

Key: Alpha.—Alphabetical Section   Class.—Classified List
HH & St.—Householders and Street Guide

MICHIGAN NATIONAL BANK
501 LAPEER AV. at JEFFERSON AV.
TELEPHONE 753-4461

SAGINAW MICH BACK COVER

OW TO USE YOUR CITY DIRECTORY

The major departments in the Directory are arranged in the following order for ready reference:

1. INDEX TO ADVERTISERS
2. INTRODUCTION
3. BUYERS' GUIDE
4. CLASSIFIED
5. ALPHABETICAL SECTION
6. HOUSEHOLDERS' and STREET GUIDE

Particular attention is directed to four symbols as being important contributing factors in supplying complete information. They appear as follows: ALPHABETICAL SECTION, "h"—Householders, "r"—Resident, HOUSEHOLDERS' AND STREET GUIDE, "Δ"—Telephone Subscriber, "◎"—Homeowner.

he City Directory Will Answer Your Everyday Questions - - -

out an Individual

...es he spell his name? . . . . . . Alpha.
...rried? What is his wife's
... . Alpha.
... does he live? . . . . Alpha.
...es he own his home? . . . . HH & St.
Has he a telephone? . . . . HH & St.
Where is the nearest telephone? . HH & St.
Who are his neighbors? . . . . HH & St.
What does he do for a living? . . . . . . Alpha.
Where does he work? . . . . Alpha.
Is he the "head of the house" or a resident? . . . . Alpha. HH & St.
How many adults in the family? . . . . Alpha. (same address)
Does he own a business? . . . . Alpha.
Is he a member of a partnership? . . . Alpha.
Is he an officer in a corporation? . . . Alpha.
Others in the same business or profession? . . . . Class.
Is the woman single, married or a widow? . . . . Alpha.
What was the name of the widow's husband? . . . . Alpha.

About a Business Concern

What is the correct name? . . . Alpha.-Class.
What is the correct address? . . Alpha.-Class.
Just what do they do? . . . . . . Alpha.-Class.
Is it a Partnership or Corporation . . Alpha.
Who are the Partners? (if a firm) . . Alpha.
Who are the chief officers? (if Inc.) . Alpha.
Location of branches . . . . Alpha.-HH-Buyers' Guide
Others in same or similar lines? . . . . Class.
(NOTE: If name is in bold type, saying "(See Buyers' Guide . . . . .)" much more detailed information appears on that page such as:)
What are their specialties? . . . . Class.-Buyers' Guide
Description of products and services? . . . . Buyers' Guide

About a Locality

Quickest way to get there? . . . . HH & St.
How do the Streets run? . . . . . . HH & St.
Who lives at a given address? . . HH & St.
Is there a telephone there: where is the nearest 'phone? . . . . HH & St.
What is the character of the neighborhood? . . . . HH & St.
Is it a "Home-owners" section, Apt. house section, etc? . . . . . HH & St.
Just where in the block is it located? . . . . HH & St.
What is the nearest street corner? . . . . HH & St.
What is the nearest store, Church, school, garage, etc? . . . . HH & St.
If business location, what business? . . . . HH & St.
If an office bldg., who are in what rooms? . . . . HH & St.
Where are bldgs.—office and public? . Class.

About Clubs, Societies, Associations, Etc.

What is the complete name? . . Class.-Alpha.
Where are their headquarters? . . . . Alpha.
Who is the Secretary? . . . . Alpha.
When are the stated meetings? . . . . Alpha.
What are the Churches and where located? . . . . Alpha.-Class.
Who are the pastors? . . . . Alpha.
What are the names and locations and who are the Principals of the schools? . . Class.-Alpha.
What are the names and locations of the Cemeteries? . . . . Class.-Alpha.
What are the locations of the Hospitals, Homes and Asylums? . . . . Class.-Alpha.

About City, County, State or Federal Departments

See Alpha. Section.

About Statistical & Historical Information Regarding your City

See Introduction.

Key: Alpha.—Alphabetical Section
HH & St.—Householders and Street Guide
Class.—Classified List

MICHIGAN NATIONAL BANK
501 LAPEER AV. at JEFFERSON AV.
TELEPHONE 753-4461

CHARLES COOK

COMPLETE REAL ESTATE SERVICE
MULTIPLE LISTING SERVICE
LIST WITH US FOR ACTION

Realtor — RESIDENTIAL — COMMERCIAL — INDUSTRIAL — ALL TYPES — FARM

CALL 799-1200

2719 STATE ST. **SAGINAW, MICH. 48602**

MADAY CONSTRUCTION

MASON CONTRACTORS

SPECIALTY – BLOCK BASEMENTS
• STONE • BRICK • MARBLE
• OUTSIDE AND INSIDE FIREPLACES

OFFICE TEL. SWift 2-3257 IF NO ANSWER CALL SWift 2-5317

First in Savings – First in Home Loans.

FIRST SAVINGS

of Saginaw

4½% PASSBOOK ACCOUNTS

5% and 5¼% BONUS SAVINGS CERTIFICATES

JEFFERSON AT FEDERAL
STATE AT MACKINAW - DIXIE AT KING RD.

BUENA VISTA OFFICE

Frankenmuth State Bank

Offers Complete Banking and Trust Services
— OFFICES IN —
Buena Vista - Tel. PLeasant 4-1459
Frankenmuth - Tel. OLive 2-2231 — Millington - Tel. TR 1-5731
Birch Run - Tel. MArket 4-9635 — Reese Tel. VOlunteer 8-4111
Munger Tel. OLive 9-3511

FULL SERVICE BANK

MIMEO by MAGGIE

Secretarial

• Mechanical Mailing Service • Addressographing • Multi-Copy Service
• Mimeographing and Stencil Cutting • Telephone Answering Service
• Free Pick-Up and Delivery • Notary Public • Stenographers-Dictation
In Person Or By Phone-Machine or Shorthand • Court Reporting
• Convention Recordings • Confidential and Legal Secretaries
• Transcription Service • Mailing Lists

MARGARET J. EURICH, Owner
221 MILLARD, MILLARD BLDG. TEL. 754-0551

HOWARD GREMEL INSURANCE AGENCY

GENERAL AGENT

FIRE
AUTO
CASUALTY
ACCIDENT
HEALTH and LIABILITY HOSPITALIZATION - HOMEOWNERS

2720 MIDLAND RD. **PHONE SWift 2-3642**

Rodarte BUILDERS, INC. 3012 PERKINS
HOME BUILDERS — F.H.A. - G.I. and CONVENTIONAL MORTGAGES
Low Down Payments
TEL. 754-1486